

File Name : **xkmtc.20170124.051471.fits** # 1 / 227 #
Project ID : OBS
Image Type : DARK
Object Name : **begin**
RA : 02:32:20.470
DEC : -30:05:16.20
Exposure Time : 30
Airmass : 1.00
Sidereal Time : 02:32:57
Filter ID : R
Observation Date : 2017-01-24T22:58:30
CCD Temperature : -98.6

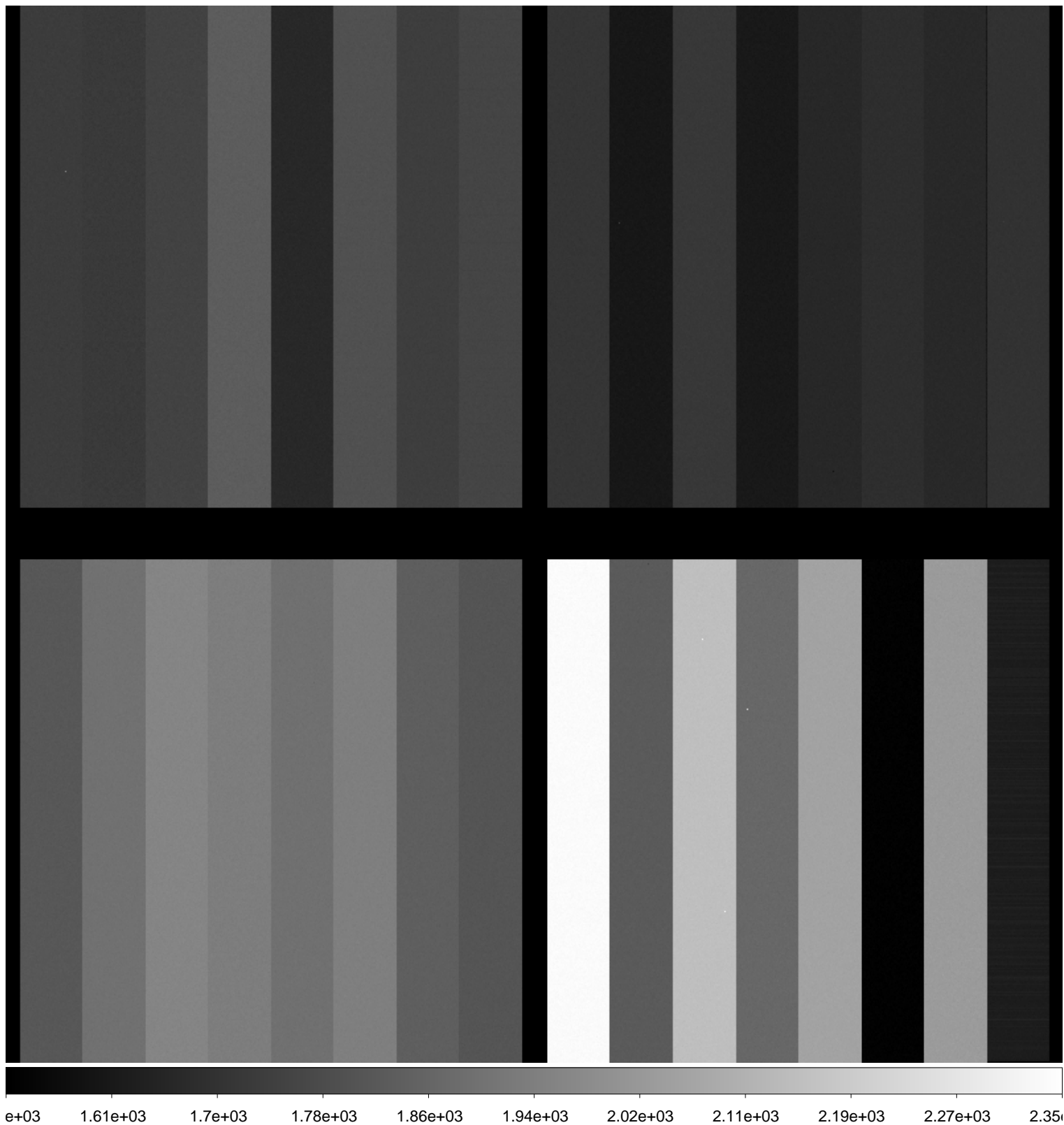

File Name : **xkmtc.20170124.051472.fits** # 2 / 227 #
Project ID : ALL
Image Type : DARK
Object Name : **dark**
RA : 02:36:04.810
DEC : -30:05:12.60
Exposure Time : 60
Airmass : 1.00
Sidereal Time : 02:36:41
Filter ID : R
Observation Date : 2017-01-24T23:02:15
CCD Temperature : -98.57

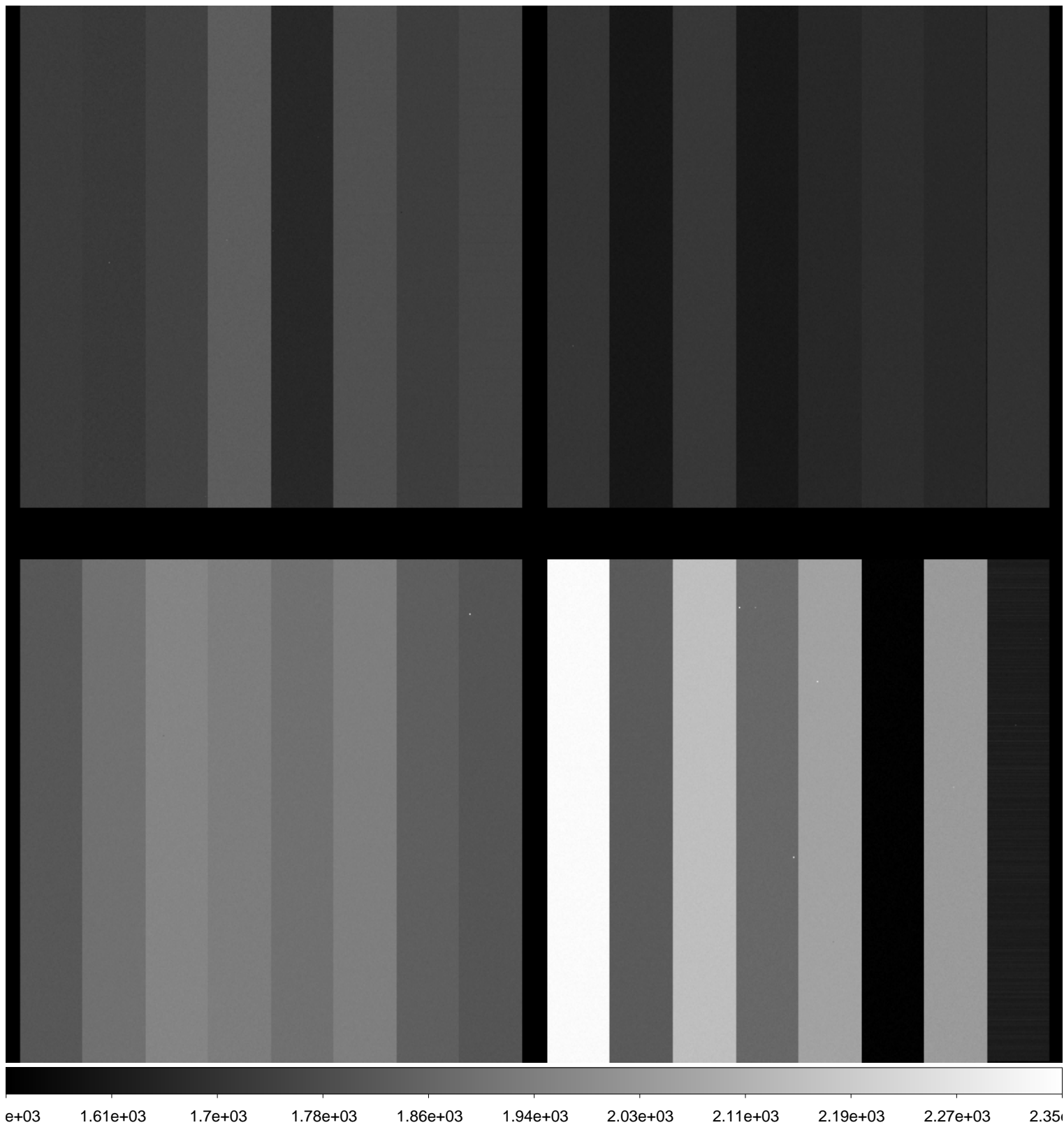

File Name : **xkmtc.20170124.051473.fits** # 3 / 227 #
Project ID : ALL
Image Type : DARK
Object Name : **dark**
RA : 02:37:56.480
DEC : -30:05:10.80
Exposure Time : 60
Airmass : 1.00
Sidereal Time : 02:38:33
Filter ID : R
Observation Date : 2017-01-24T23:04:07
CCD Temperature : -98.56

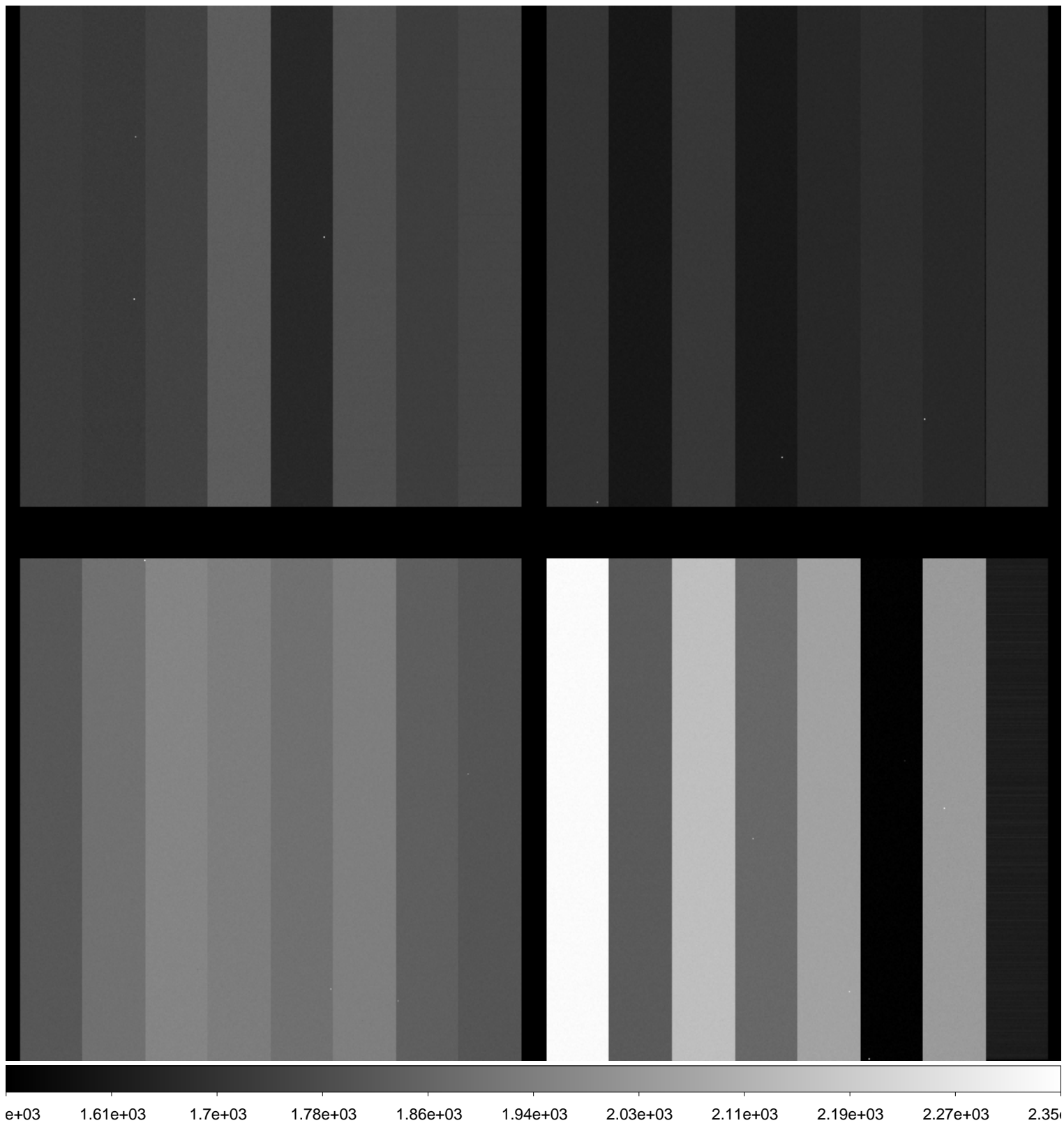

File Name : **xkmtc.20170124.051474.fits** # 4 / 227 #
Project ID : ALL
Image Type : DARK
Object Name : **dark**
RA : 02:39:51.020
DEC : -30:05:09.00
Exposure Time : 60
Airmass : 1.00
Sidereal Time : 02:40:27
Filter ID : R
Observation Date : 2017-01-24T23:05:59
CCD Temperature : -98.58

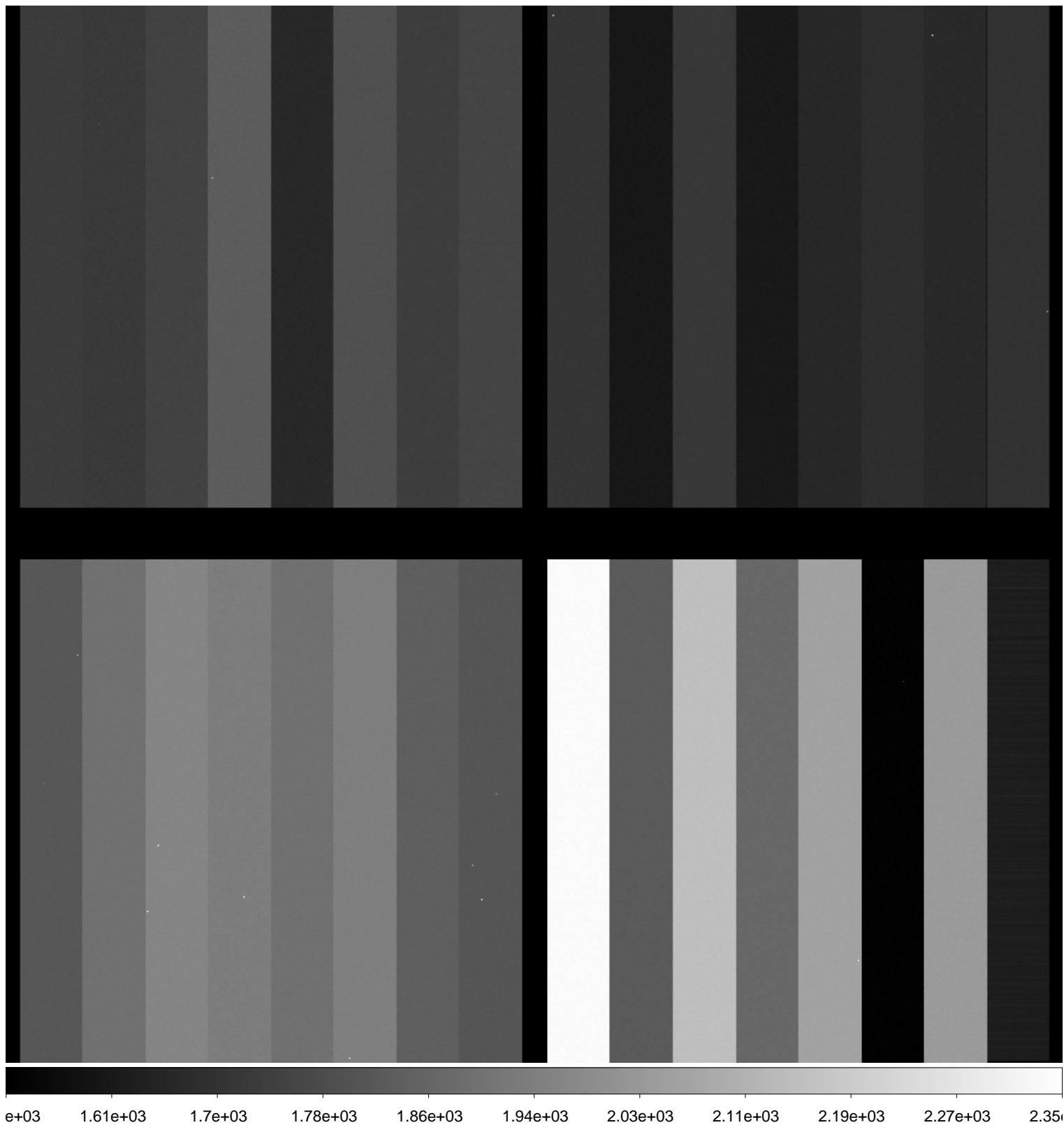

File Name : **xkmtc.20170124.051475.fits** # 5 / 227 #
Project ID : ALL
Image Type : BIAS
Object Name : **bias**
RA : 02:42:28.480
DEC : -30:05:06.40
Exposure Time : 0
Airmass : 1.00
Sidereal Time : 02:43:04
Filter ID : R
Observation Date : 2017-01-24T23:08:37
CCD Temperature : -98.56

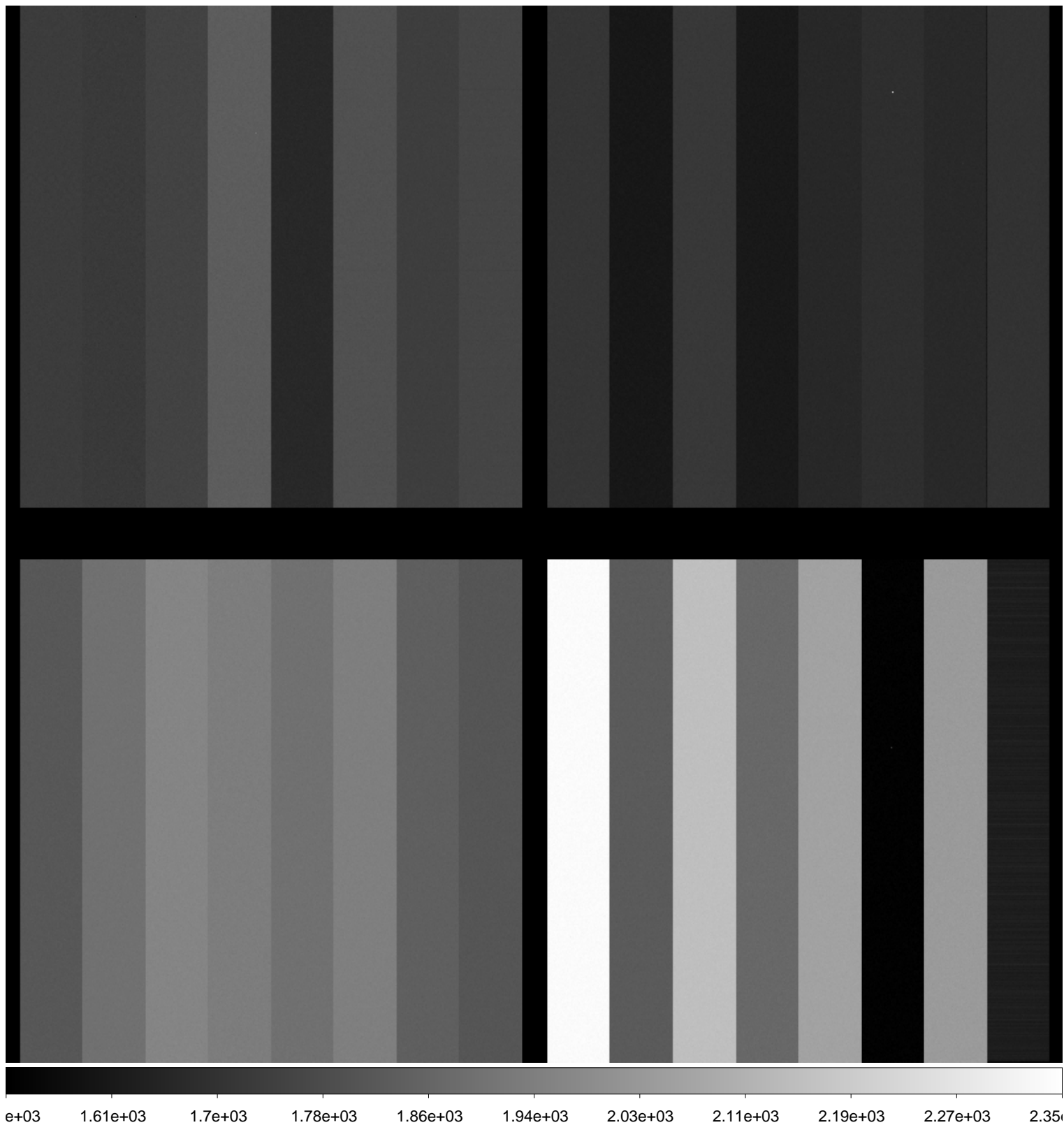

File Name : **xkmtc.20170124.051476.fits** # 6 / 227 #
Project ID : ALL
Image Type : BIAS
Object Name : **bias**
RA : 02:43:24.660
DEC : -30:05:05.50
Exposure Time : 0
Airmass : 1.00
Sidereal Time : 02:44:01
Filter ID : R
Observation Date : 2017-01-24T23:09:33
CCD Temperature : -98.57

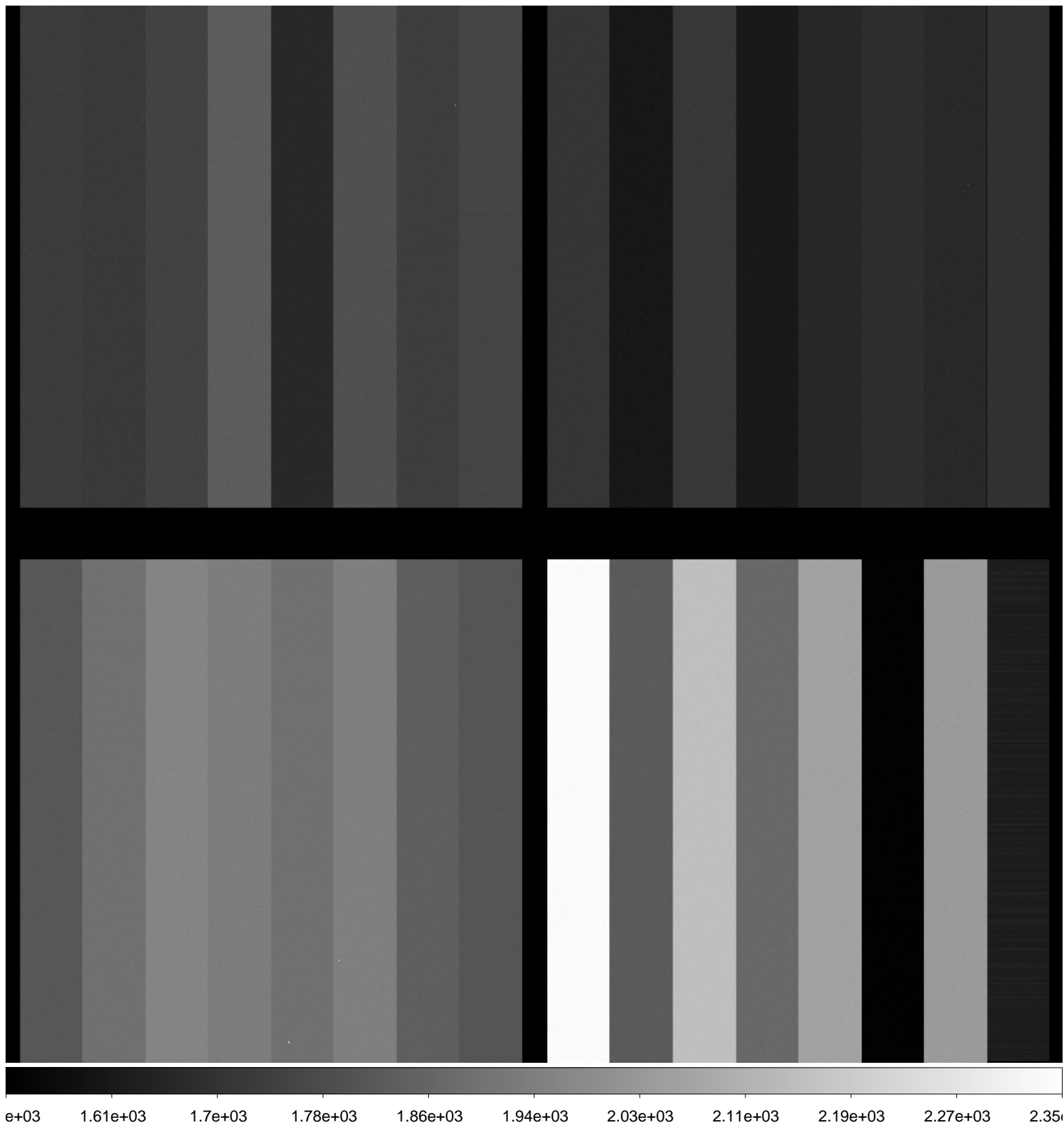

File Name : **xkmtc.20170124.051477.fits** # 7 / 227 #
Project ID : ALL
Image Type : BIAS
Object Name : **bias**
RA : 02:44:22.100
DEC : -30:05:04.50
Exposure Time : 0
Airmass : 1.00
Sidereal Time : 02:44:58
Filter ID : R
Observation Date : 2017-01-24T23:10:42
CCD Temperature : -98.61

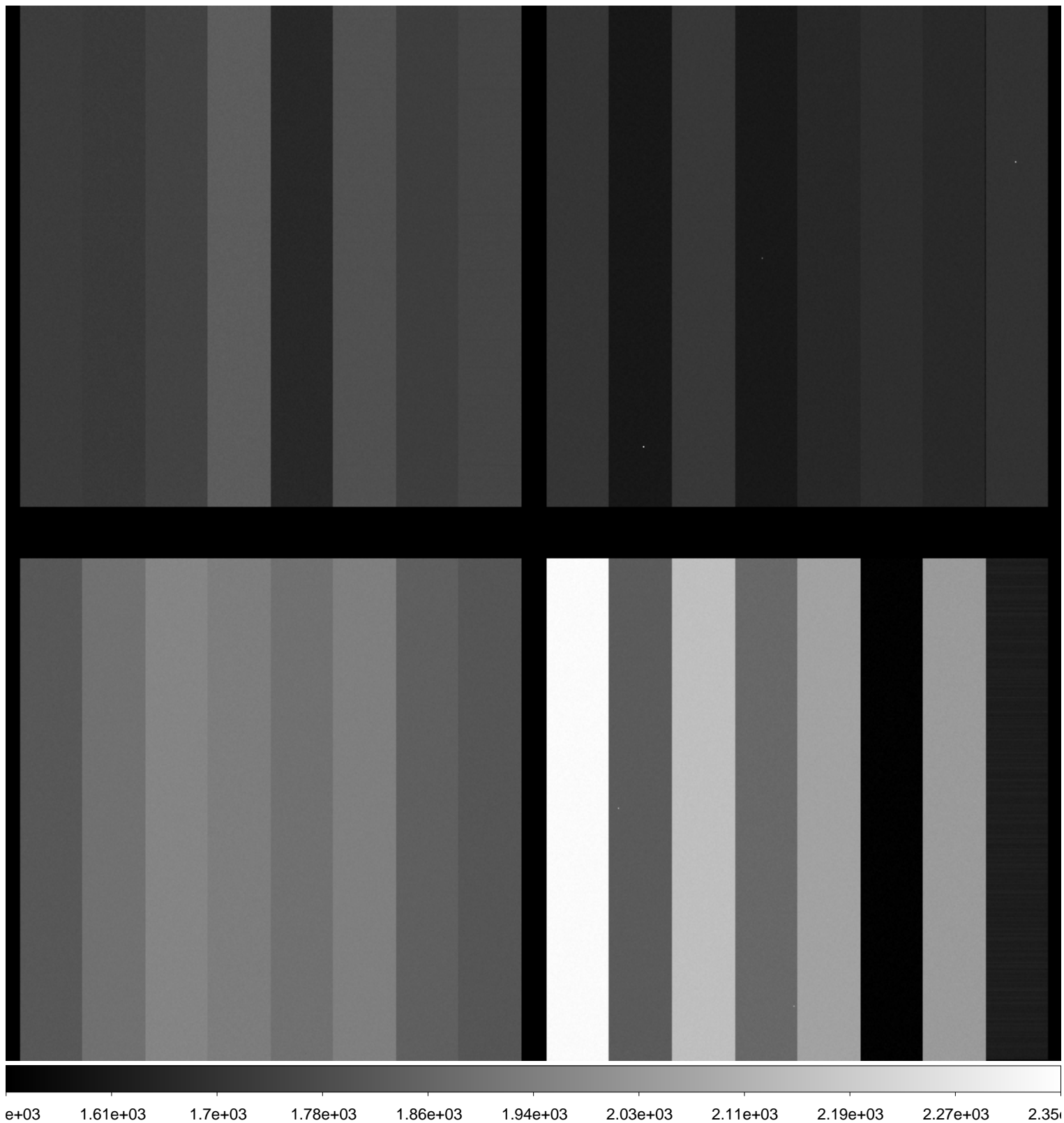

File Name : **xkmtc.20170124.051478.fits** # 8 / 227 #
Project ID : ALL
Image Type : BIAS
Object Name : **bias**
RA : 02:45:30.950
DEC : -30:05:03.40
Exposure Time : 0
Airmass : 1.00
Sidereal Time : 02:46:07
Filter ID : R
Observation Date : 2017-01-24T23:11:52
CCD Temperature : -98.33

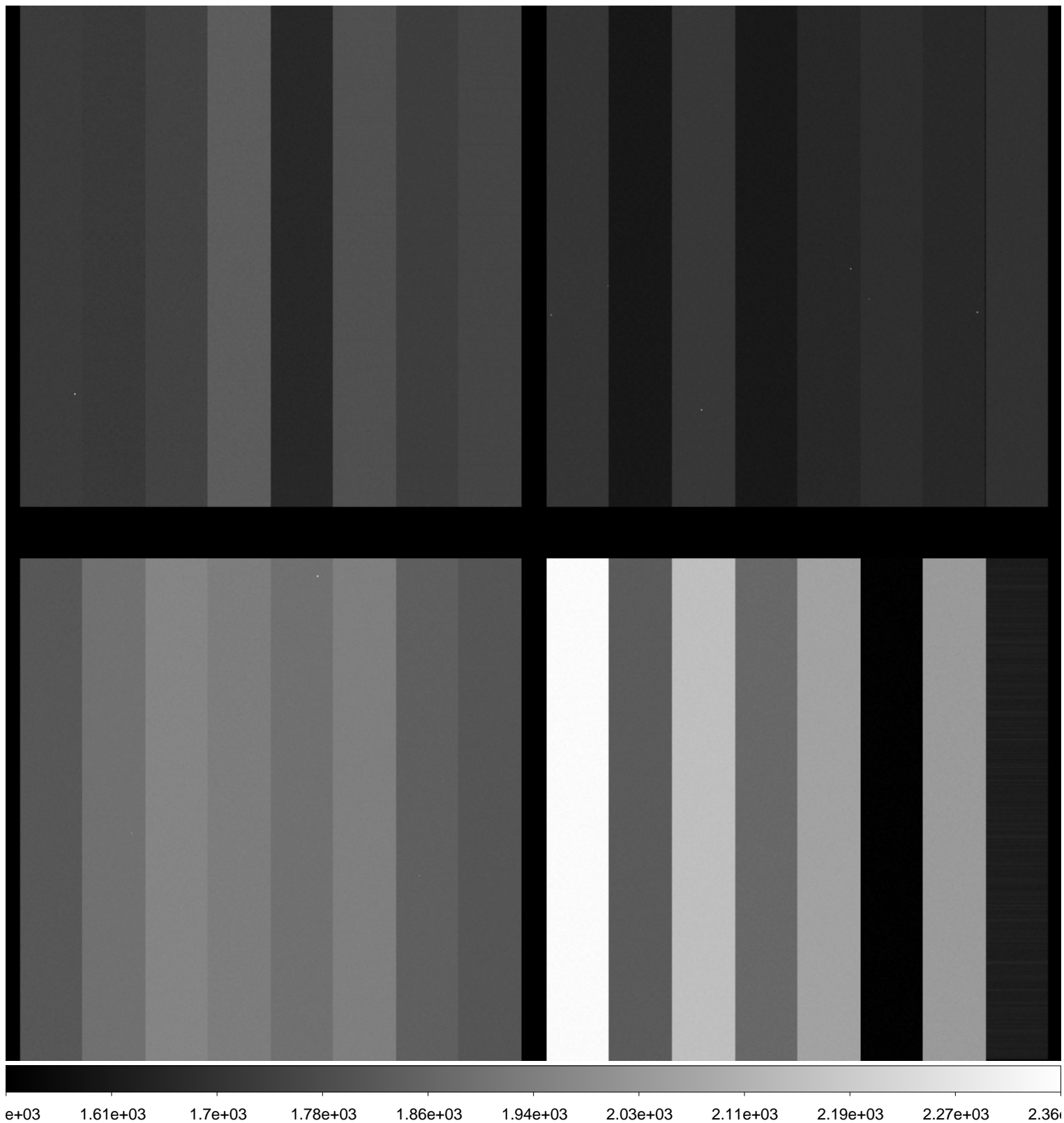

File Name : **xkmtc.20170124.051479.fits** # 9 / 227 #
Project ID : ALL
Image Type : BIAS
Object Name : **bias**
RA : 02:46:43.880
DEC : -30:05:02.20
Exposure Time : 0
Airmass : 1.00
Sidereal Time : 02:47:20
Filter ID : R
Observation Date : 2017-01-24T23:13:04
CCD Temperature : -98.41

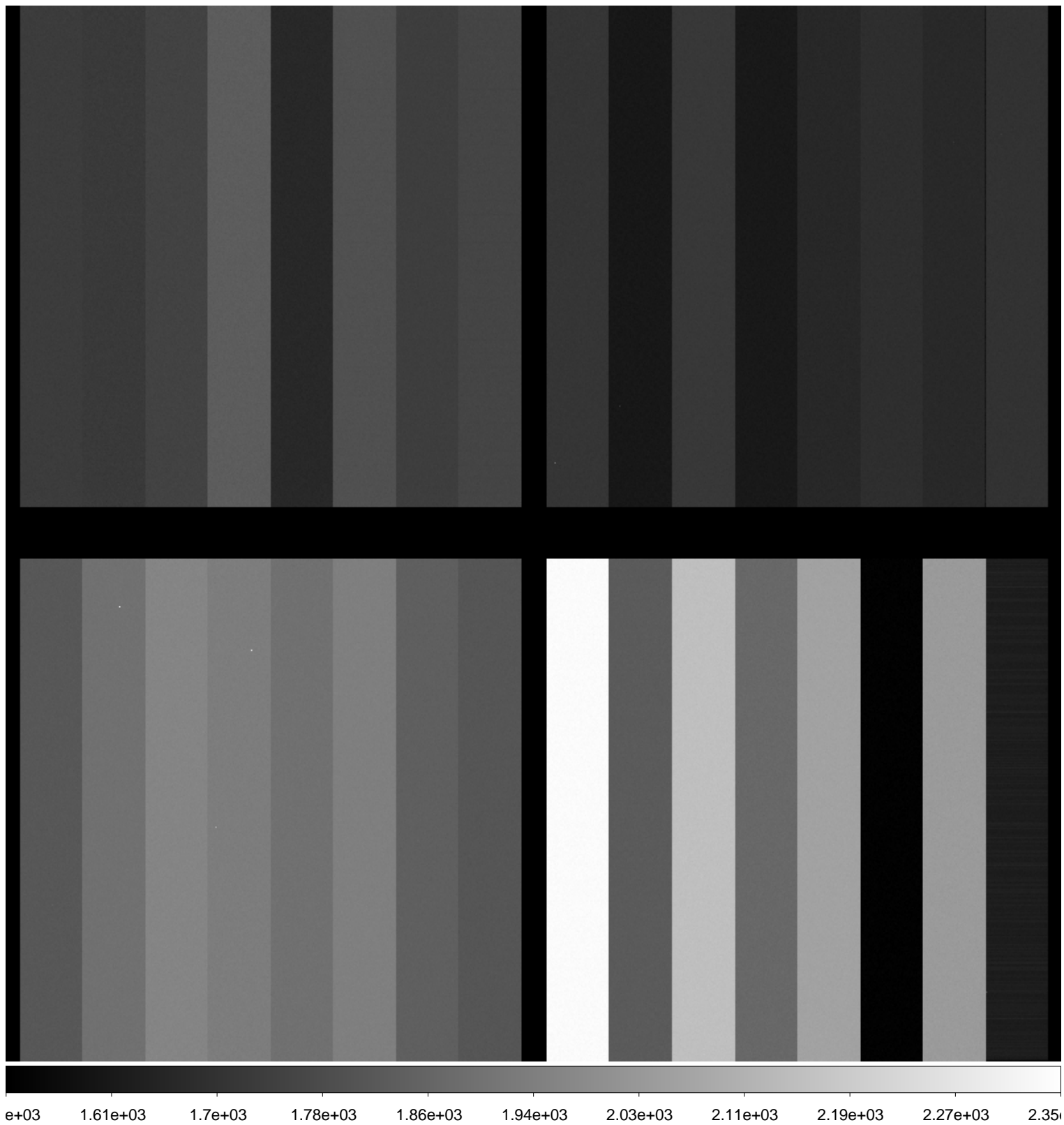

File Name : **xkmtc.20170124.051480.fits** # 10 / 227 #
Project ID : ALL
Image Type : BIAS
Object Name : **bias**
RA : 02:47:55.860
DEC : -30:05:01.00
Exposure Time : 0
Airmass : 1.00
Sidereal Time : 02:48:32
Filter ID : R
Observation Date : 2017-01-24T23:14:15
CCD Temperature : -98.5

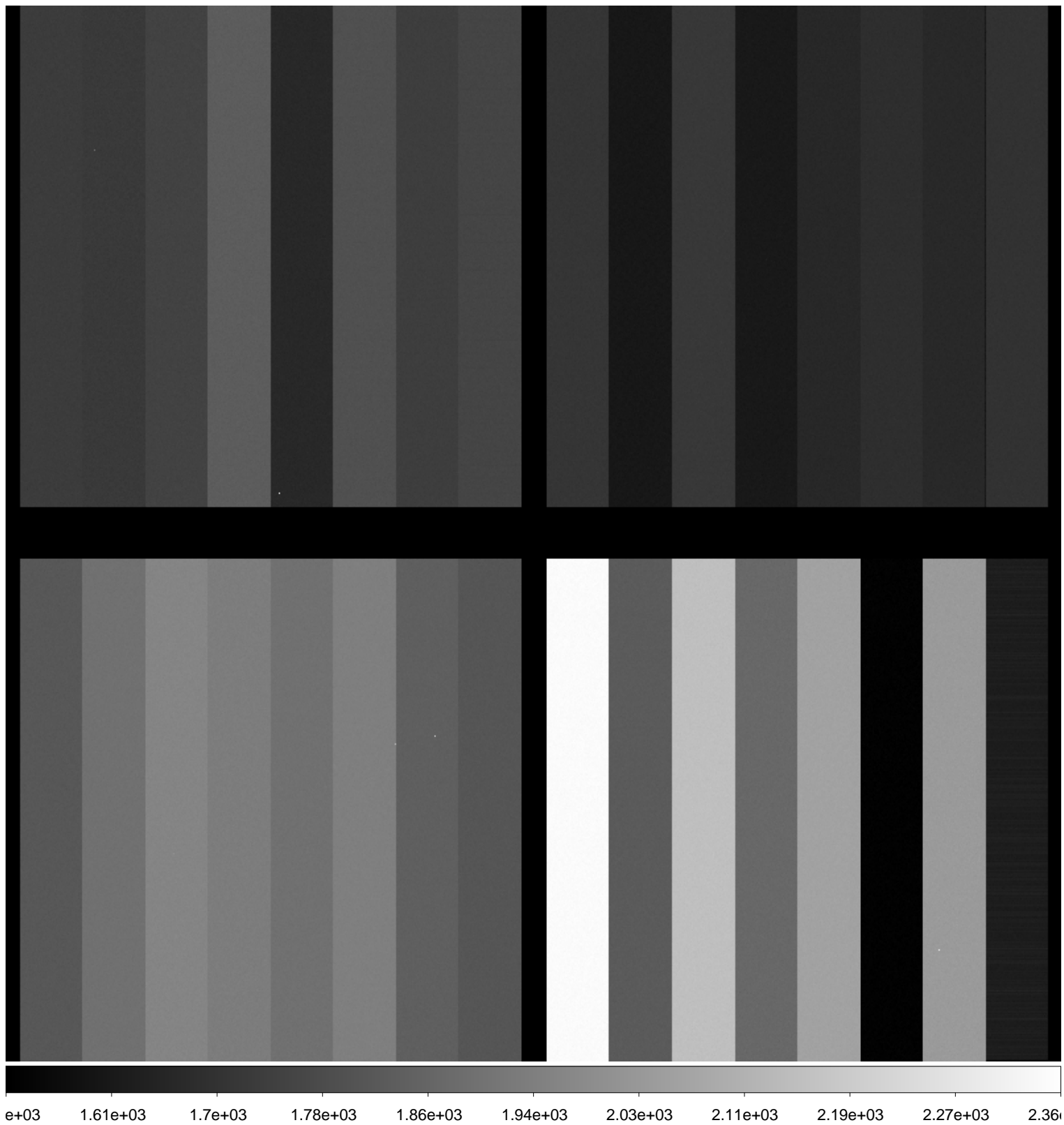

File Name : **xkmtc.20170124.051481.fits** # 11 / 227 #
Project ID : ALL
Image Type : BIAS
Object Name : **bias**
RA : 02:49:04.720
DEC : -30:04:59.90
Exposure Time : 0
Airmass : 1.00
Sidereal Time : 02:49:40
Filter ID : R
Observation Date : 2017-01-24T23:15:25
CCD Temperature : -98.5

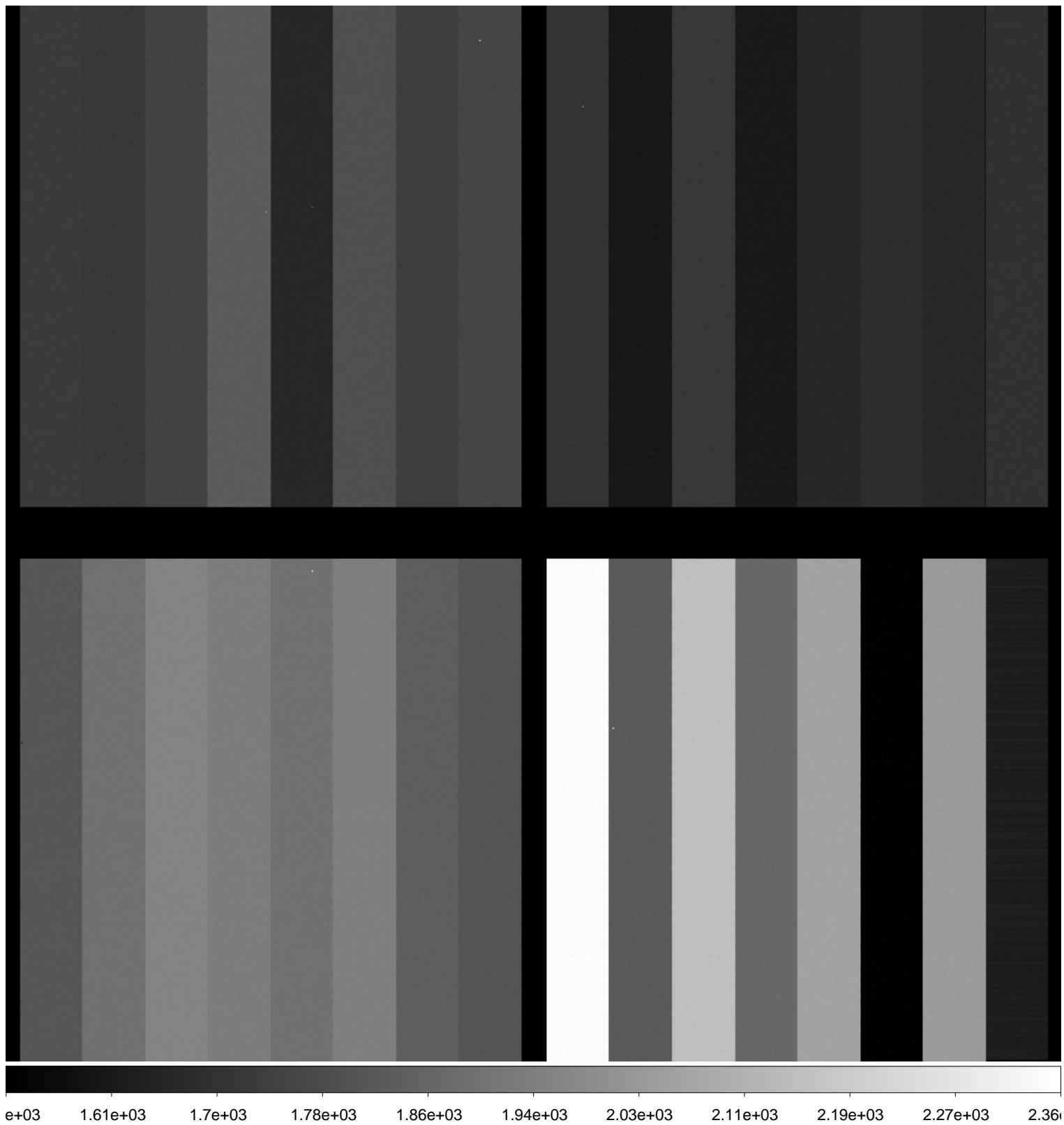

File Name : **xkmtc.20170124.051482.fits** # 12 / 227 #
Project ID : ALL
Image Type : BIAS
Object Name : **bias**
RA : 02:50:15.600
DEC : -30:04:58.60
Exposure Time : 0
Airmass : 1.00
Sidereal Time : 02:50:51
Filter ID : R
Observation Date : 2017-01-24T23:16:35
CCD Temperature : -98.54

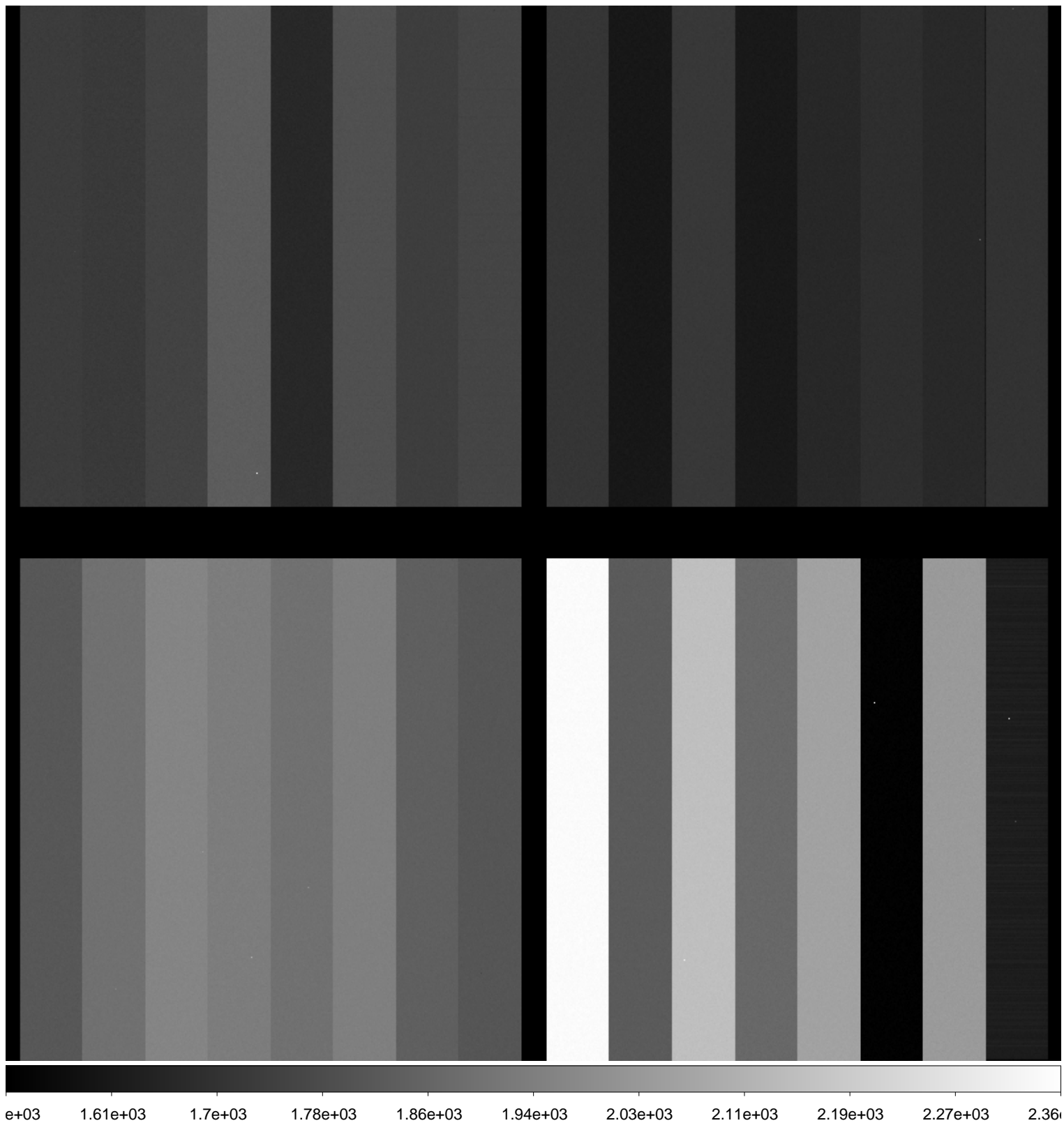

File Name : **xkmtc.20170124.051483.fits** # 13 / 227 #
Project ID : ALL
Image Type : BIAS
Object Name : **bias**
RA : 02:51:23.360
DEC : -30:04:57.40
Exposure Time : 0
Airmass : 1.00
Sidereal Time : 02:51:59
Filter ID : R
Observation Date : 2017-01-24T23:17:32
CCD Temperature : -98.58

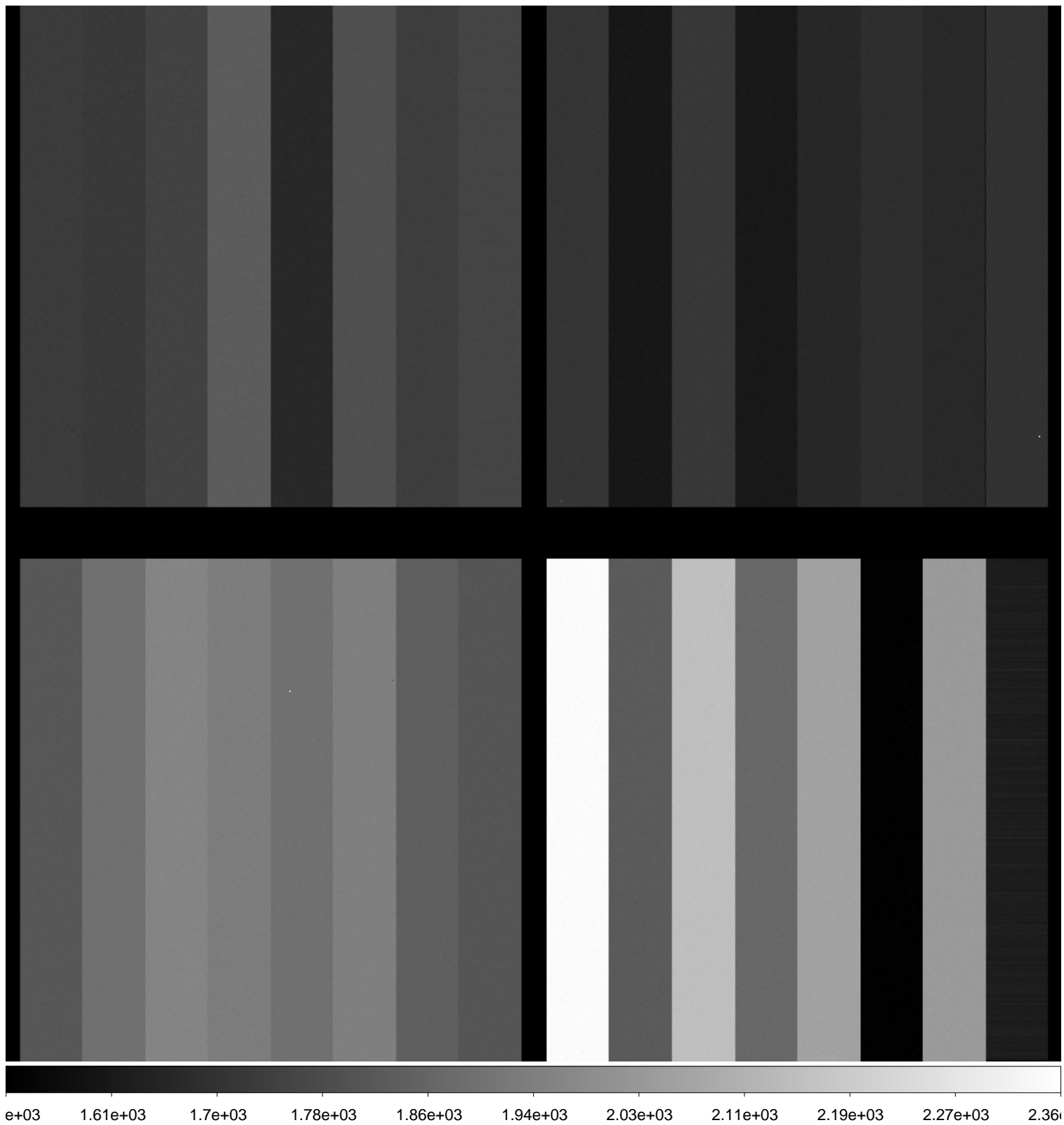

File Name : **xkmtc.20170124.051484.fits** # 14 / 227 #
Project ID : ALL
Image Type : BIAS
Object Name : **bias**
RA : 02:52:23.940
DEC : -30:04:56.40
Exposure Time : 0
Airmass : 1.00
Sidereal Time : 02:52:59
Filter ID : R
Observation Date : 2017-01-24T23:18:30
CCD Temperature : -98.61

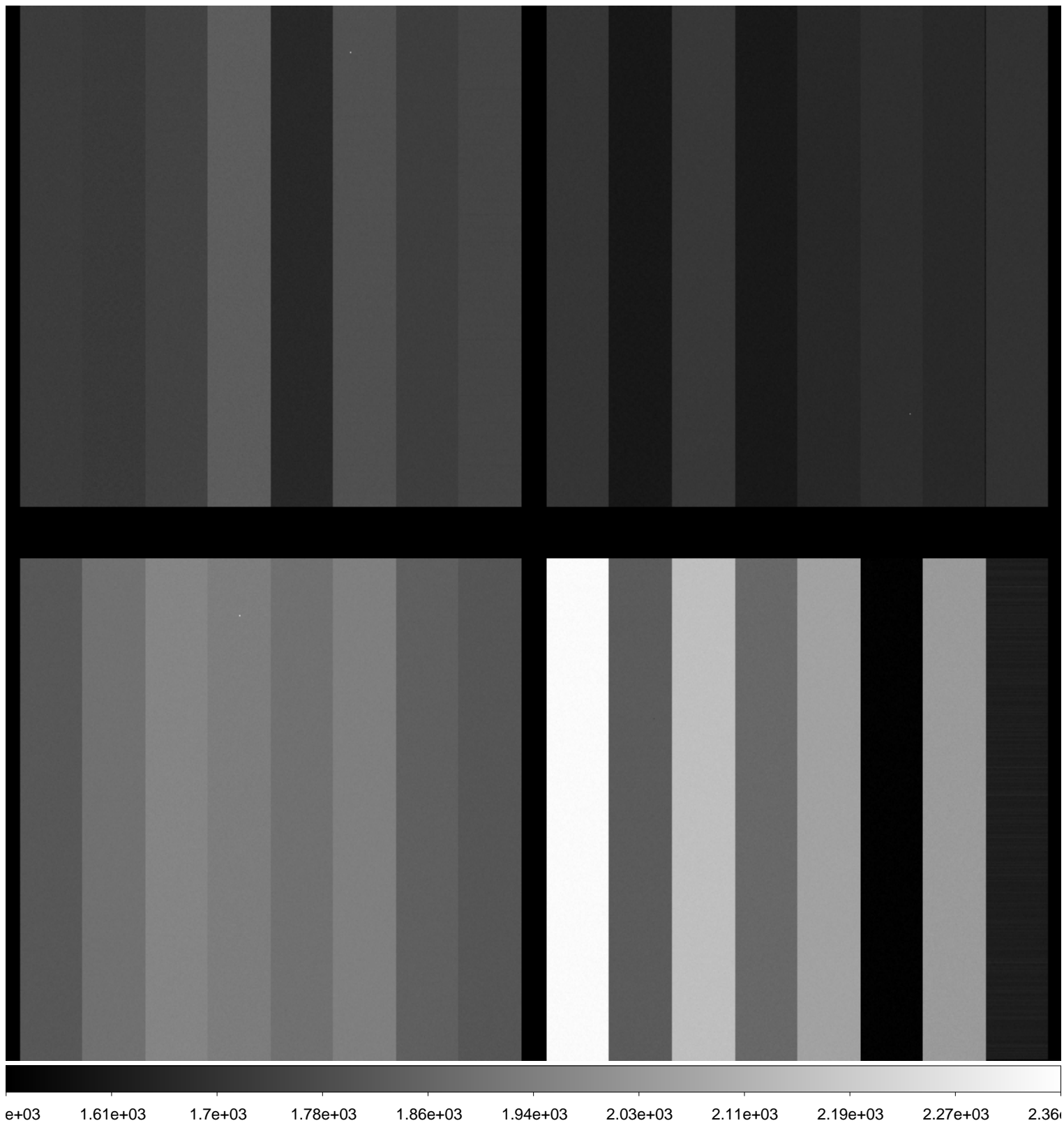

File Name : **xkmtc.20170125.051485.fits** # 15 / 227 #
Project ID : SN
Image Type : OBJECT
Object Name : **focus**
RA : 06:36:00.030
DEC : -15:30:00.00
Exposure Time : 10
Airmass : 1.20
Sidereal Time : 04:24:27
Filter ID : I
Observation Date : 2017-01-25T00:49:43
CCD Temperature : -99.6

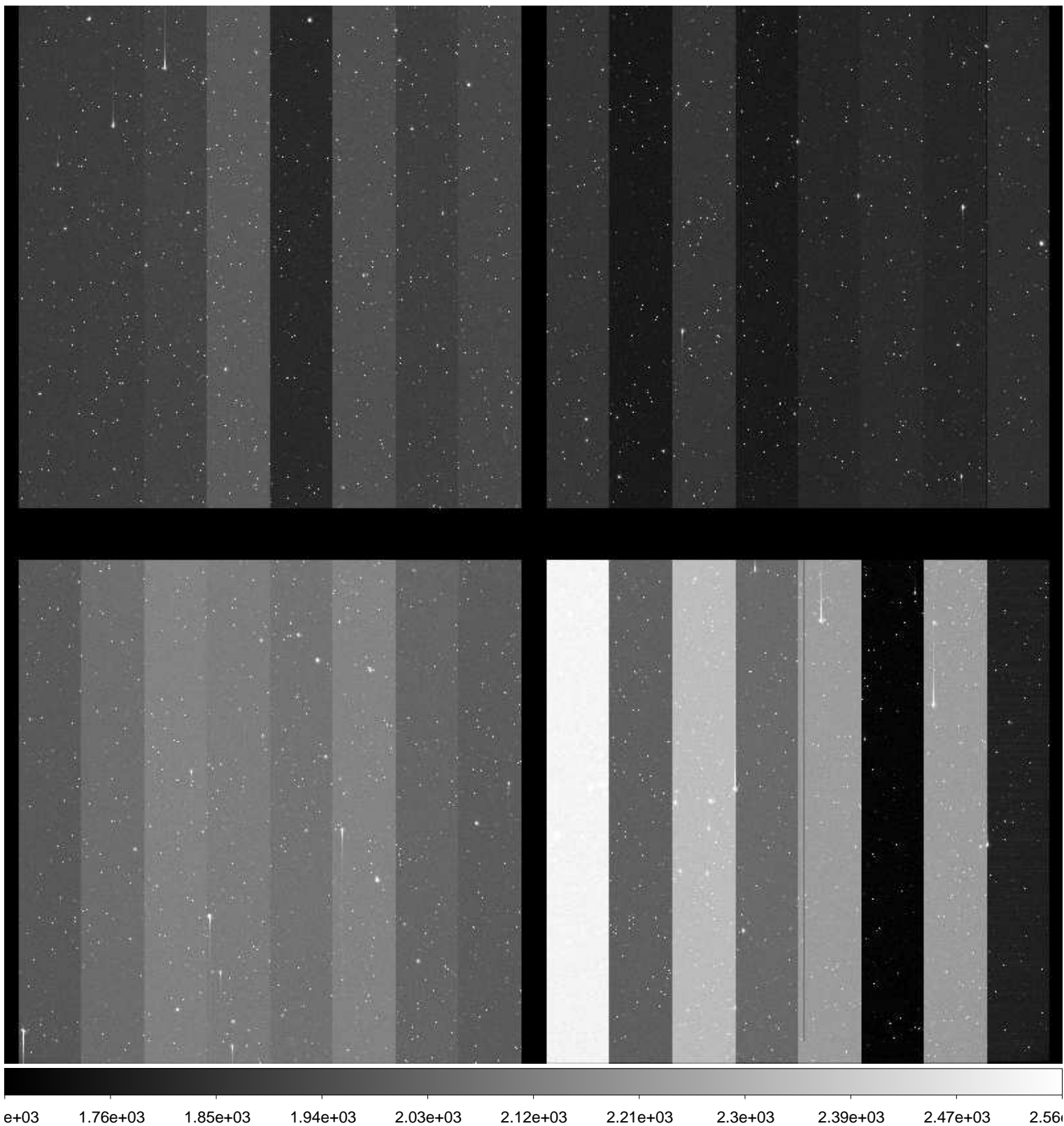

File Name : **xkmtc.20170125.051486.fits** # 16 / 227 #
Project ID : SN
Image Type : OBJECT
Object Name : **focus**
RA : 06:36:00.000
DEC : -15:30:00.10
Exposure Time : 10
Airmass : 1.20
Sidereal Time : 04:25:34
Filter ID : I
Observation Date : 2017-01-25T00:51:02
CCD Temperature : -99.61

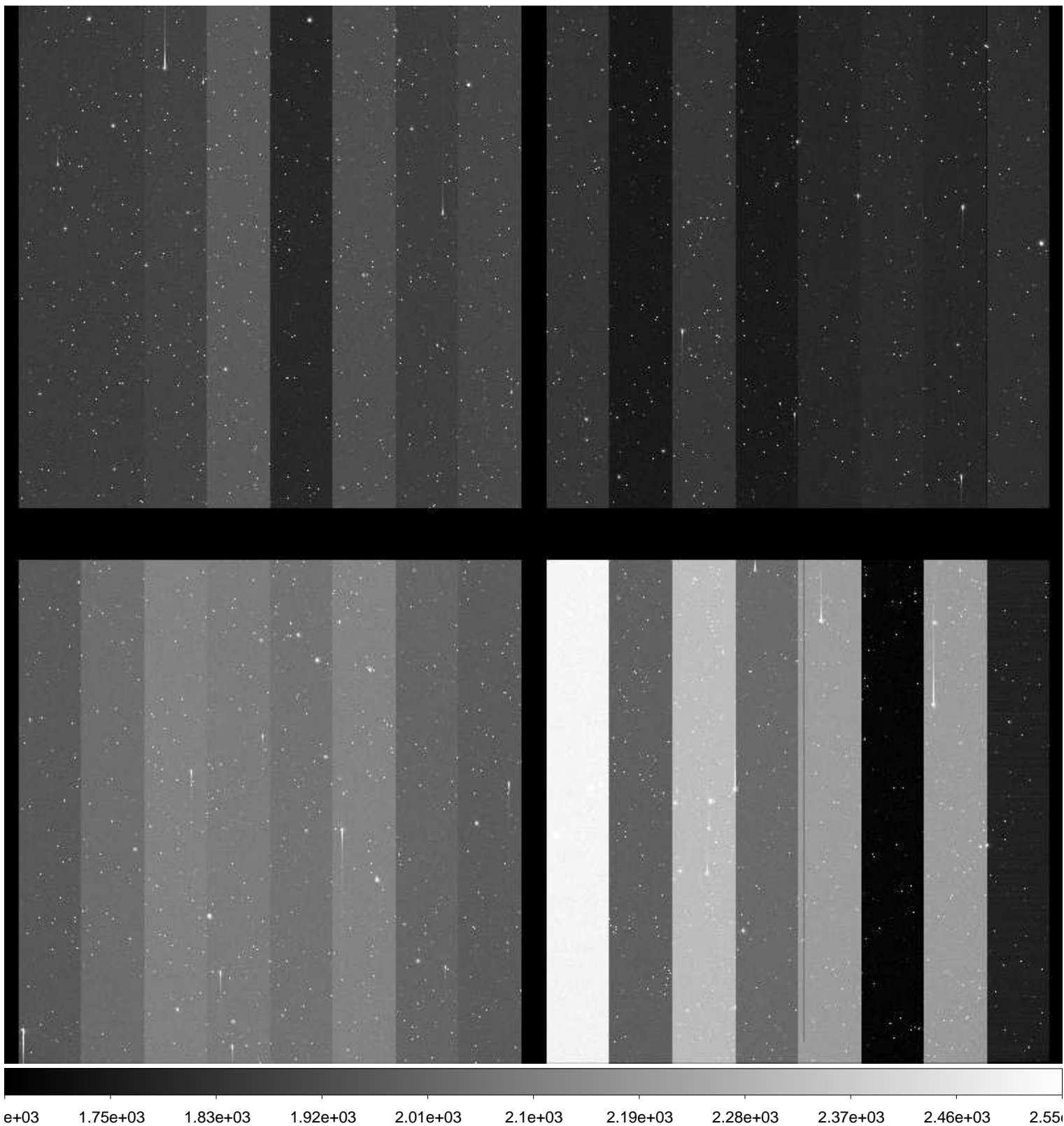

File Name : **xkmtc.20170125.051487.fits** # 17 / 227 #
Project ID : SN
Image Type : OBJECT
Object Name : **focus**
RA : 06:35:59.970
DEC : -15:30:00.20
Exposure Time : 10
Airmass : 1.19
Sidereal Time : 04:28:06
Filter ID : I
Observation Date : 2017-01-25T00:53:22
CCD Temperature : -99.7

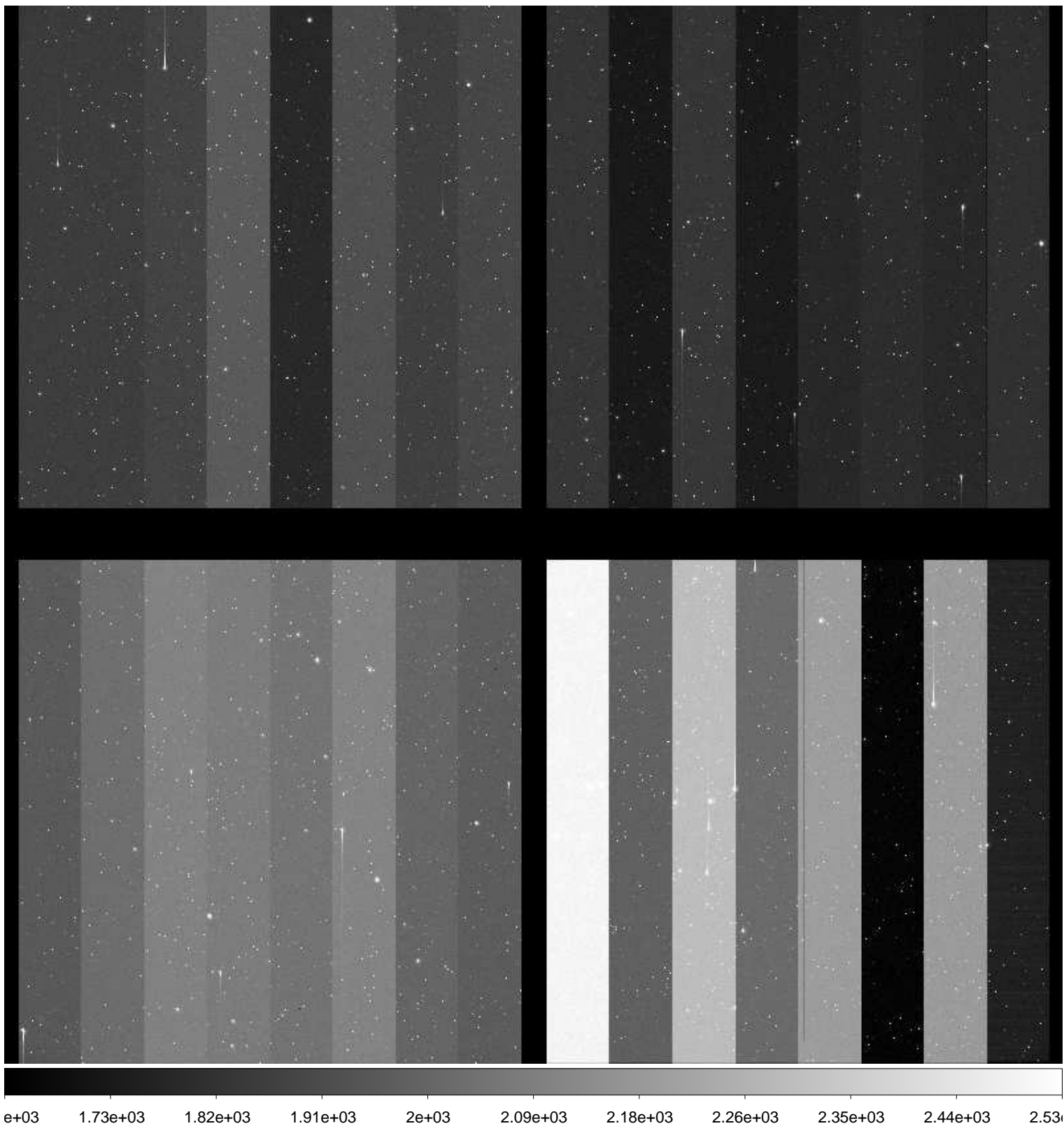

File Name : **xkmtc.20170125.051488.fits** # 18 / 227 #
Project ID : SN
Image Type : OBJECT
Object Name : **CGMW1-1**
RA : 06:36:00.030
DEC : -15:30:00.00
Exposure Time : 60
Airmass : 1.18
Sidereal Time : 04:30:12
Filter ID : B
Observation Date : 2017-01-25T00:55:27
CCD Temperature : -99.75

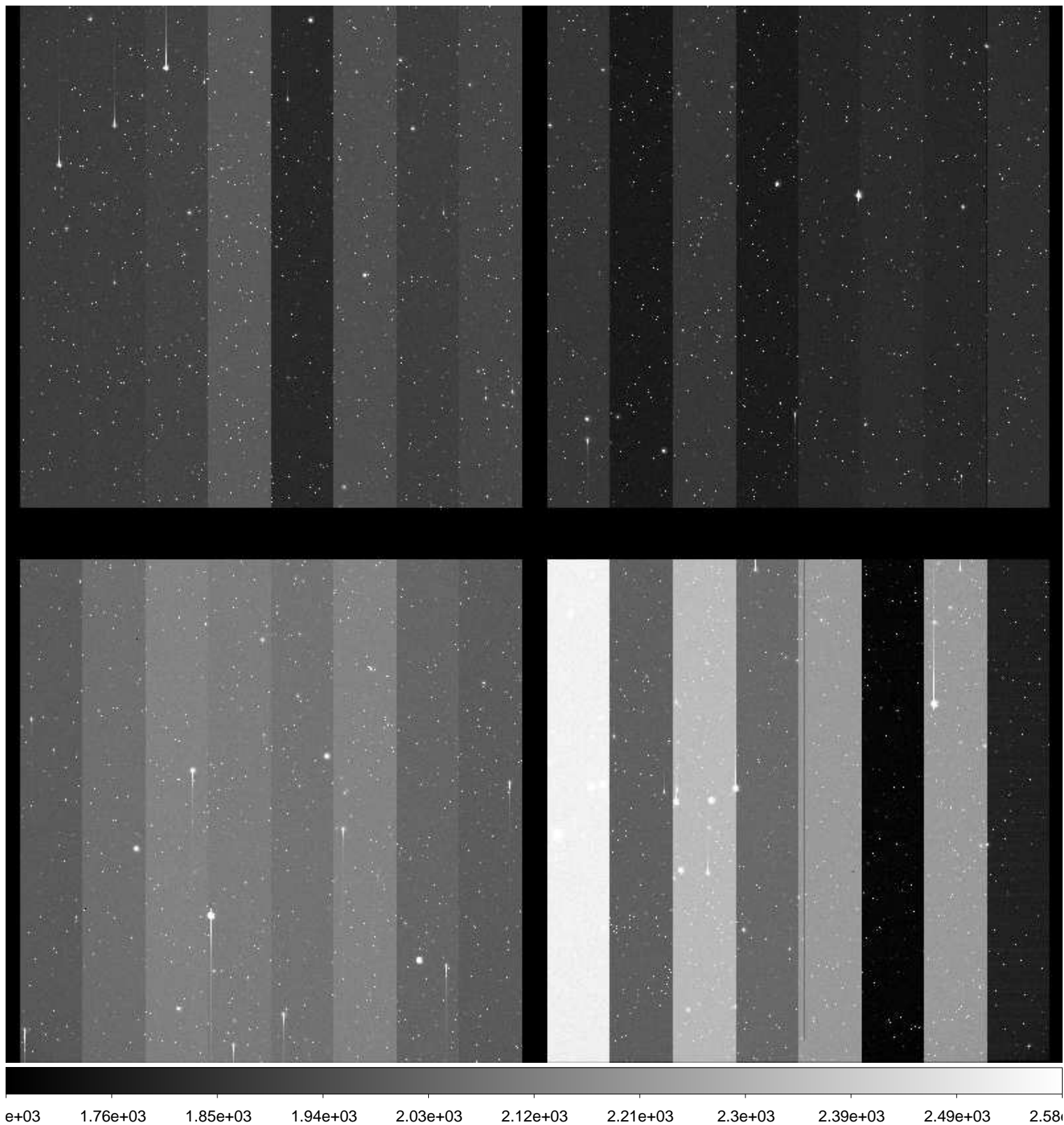

File Name : **xkmtc.20170125.051489.fits** # 19 / 227 #
Project ID : SN
Image Type : OBJECT
Object Name : **CGMW1-1**
RA : 06:36:00.010
DEC : -15:30:00.00
Exposure Time : 60
Airmass : 1.18
Sidereal Time : 04:32:33
Filter ID : V
Observation Date : 2017-01-25T00:57:48
CCD Temperature : -99.8

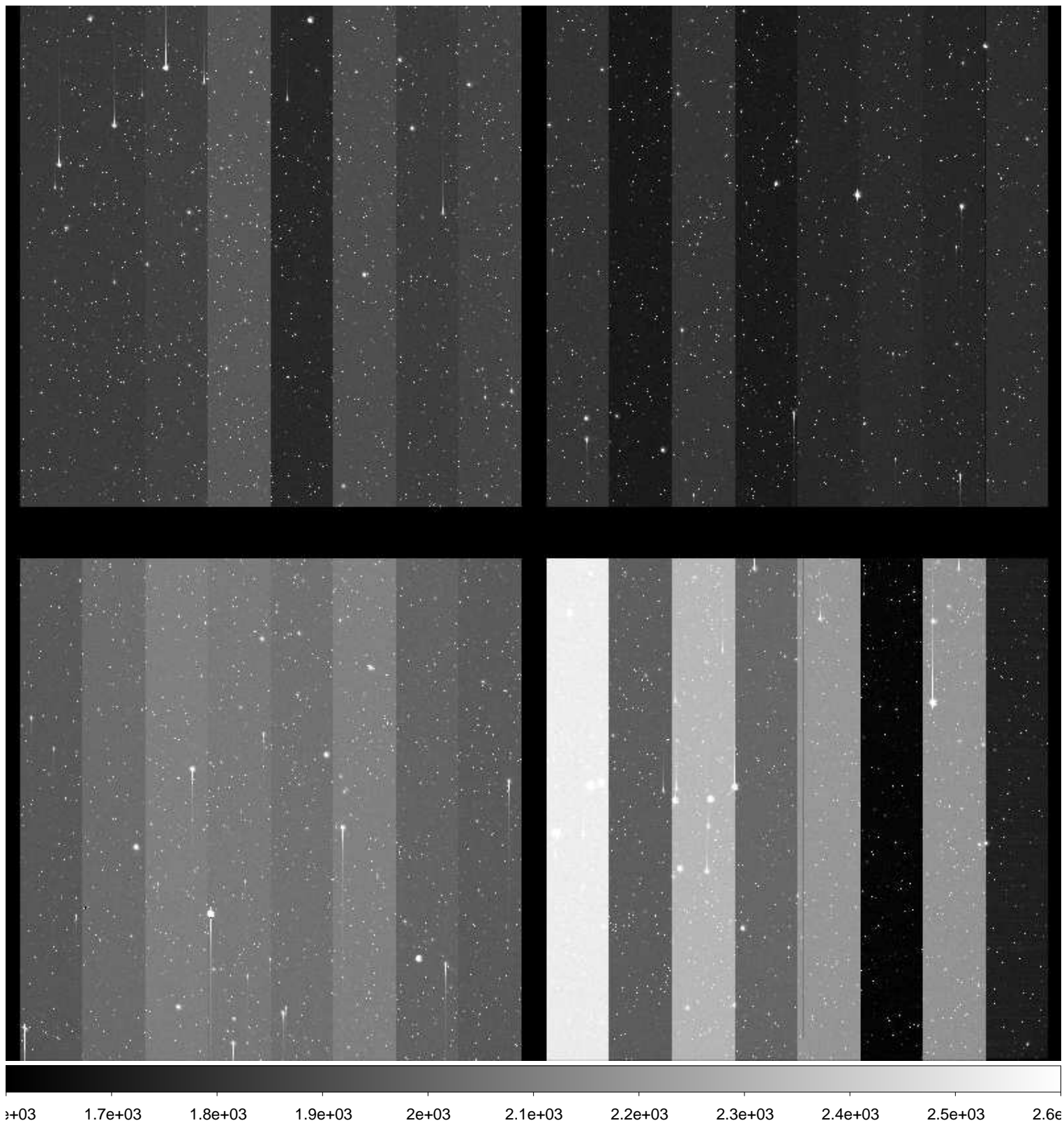

File Name : **xkmtc.20170125.051490.fits** # 20 / 227 #
Project ID : SN
Image Type : OBJECT
Object Name : **CGMW1-1**
RA : 06:36:00.010
DEC : -15:29:59.90
Exposure Time : 60
Airmass : 1.17
Sidereal Time : 04:34:31
Filter ID : I
Observation Date : 2017-01-25T00:59:45
CCD Temperature : -99.76

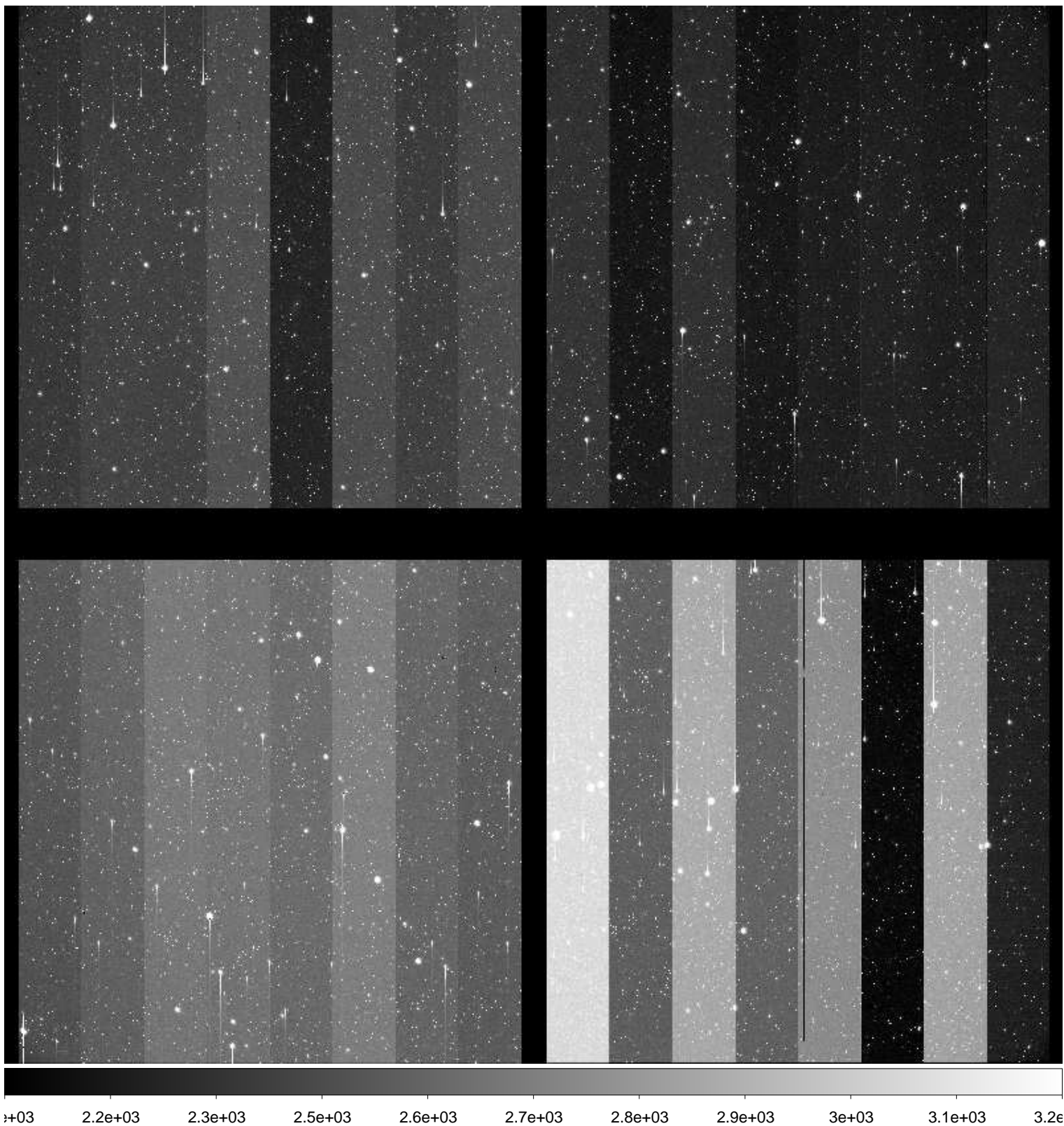

File Name : **xkmtc.20170125.051491.fits** # 21 / 227 #
Project ID : SN
Image Type : OBJECT
Object Name : **E489-1**
RA : 06:17:00.010
DEC : -24:10:00.00
Exposure Time : 60
Airmass : 1.09
Sidereal Time : 04:36:28
Filter ID : B
Observation Date : 2017-01-25T01:01:55
CCD Temperature : -99.81

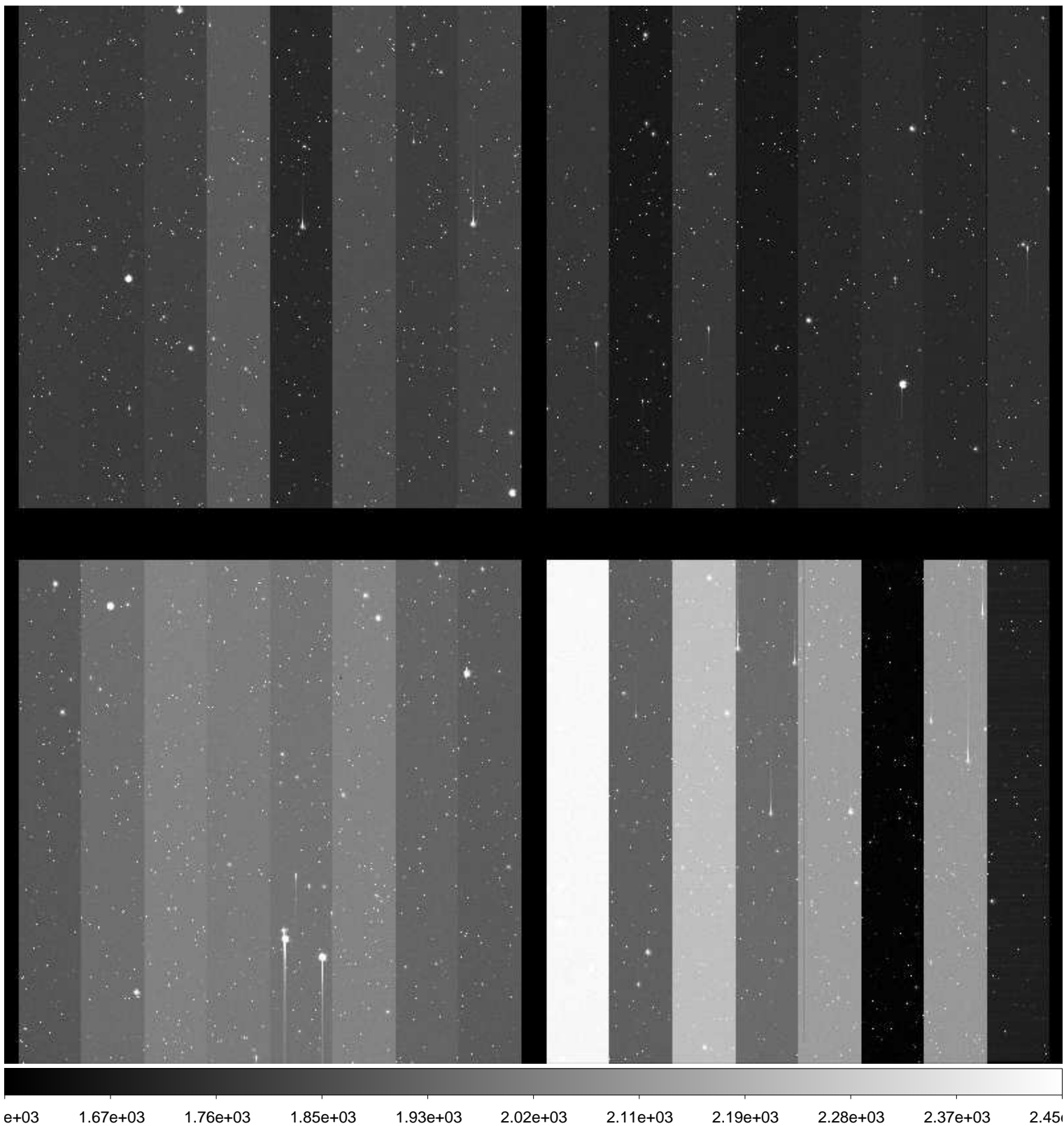

File Name : **xkmtc.20170125.051492.fits** # 22 / 227 #
Project ID : SN
Image Type : OBJECT
Object Name : **E489-1**
RA : 06:17:00.020
DEC : -24:10:00.00
Exposure Time : 60
Airmass : 1.08
Sidereal Time : 04:38:38
Filter ID : V
Observation Date : 2017-01-25T01:04:03
CCD Temperature : -99.85

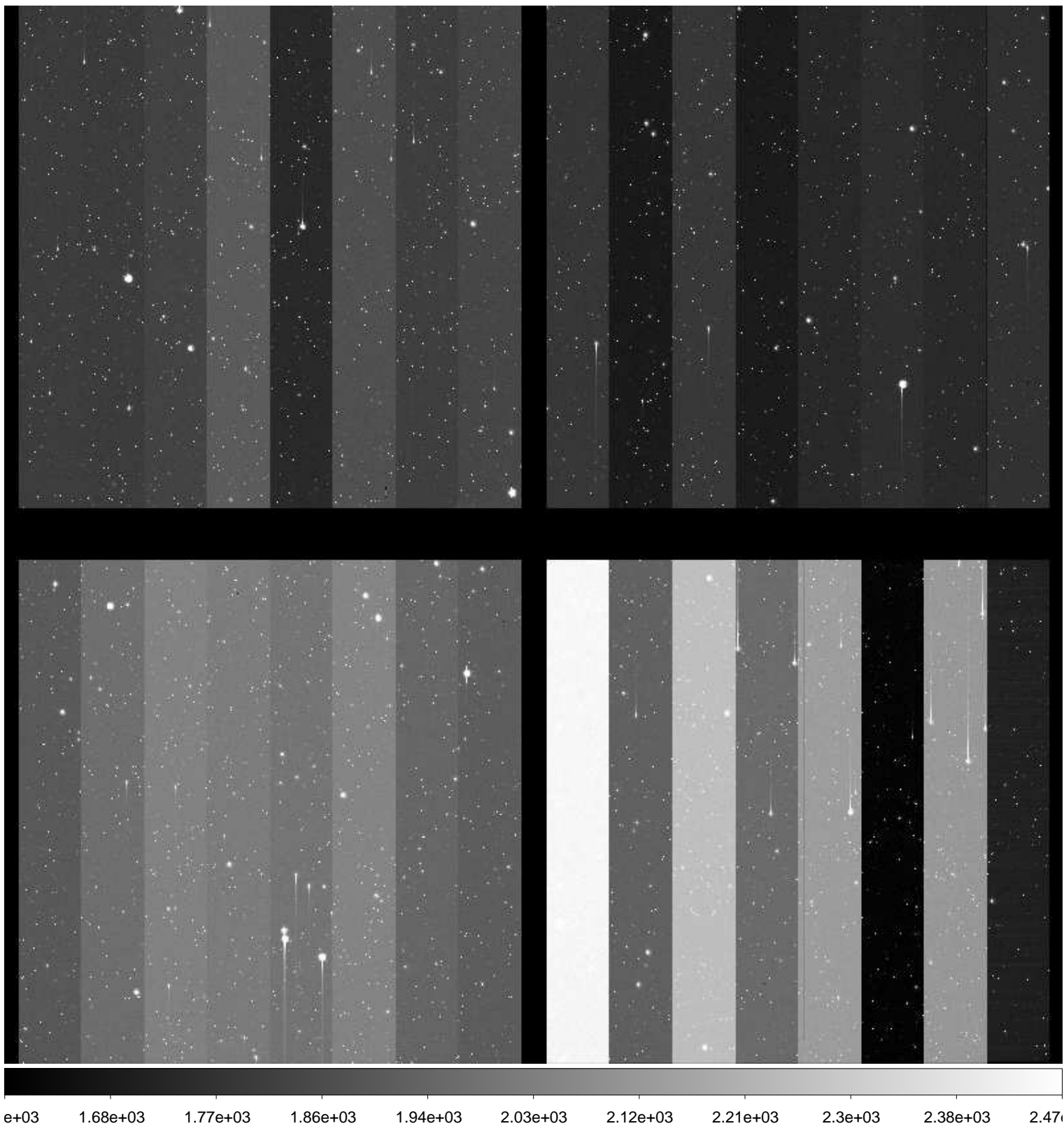

File Name : **xkmtc.20170125.051493.fits** # 23 / 227 #
Project ID : SN
Image Type : OBJECT
Object Name : **E489-1**
RA : 06:17:00.020
DEC : -24:10:00.00
Exposure Time : 60
Airmass : 1.08
Sidereal Time : 04:40:47
Filter ID : I
Observation Date : 2017-01-25T01:06:13
CCD Temperature : -99.89

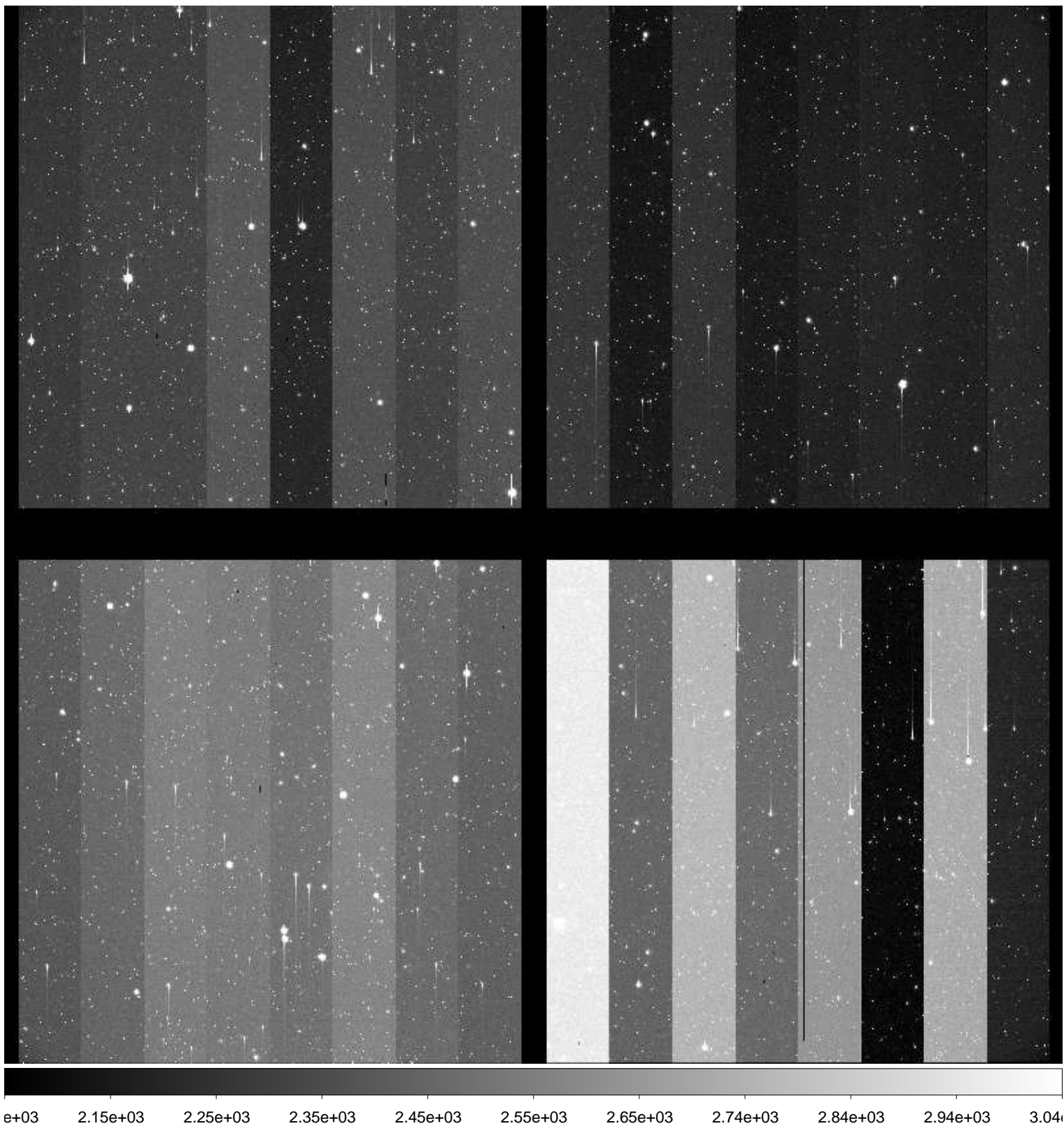

File Name : **xkmtc.20170125.051494.fits** # 24 / 227 #
Project ID : SN
Image Type : OBJECT
Object Name : **N2207-9**
RA : 06:14:34.010
DEC : -22:07:00.10
Exposure Time : 60
Airmass : 1.08
Sidereal Time : 04:43:11
Filter ID : B
Observation Date : 2017-01-25T01:08:23
CCD Temperature : -99.97

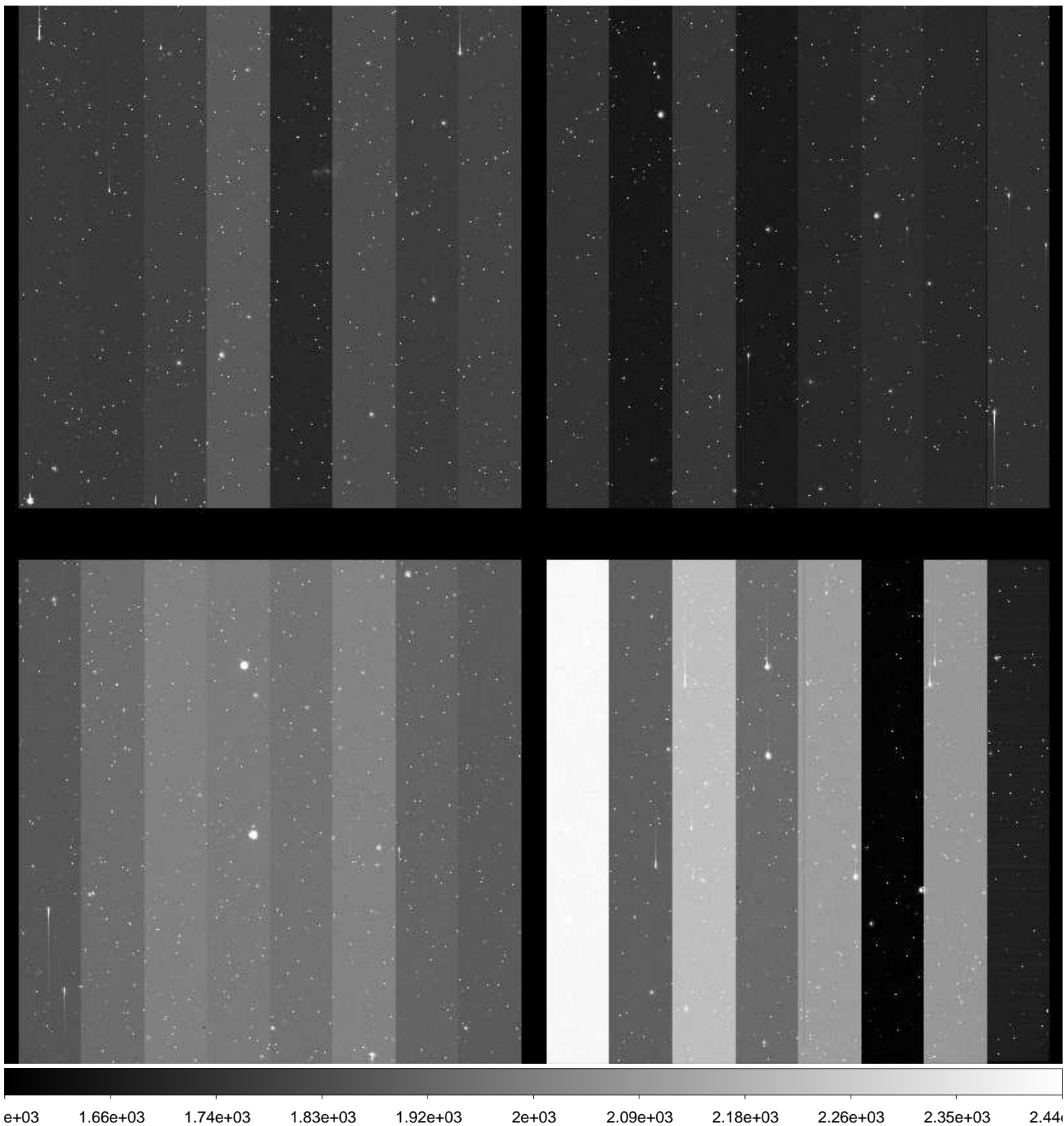

File Name : **xkmtc.20170125.051495.fits** # 25 / 227 #
Project ID : SN
Image Type : OBJECT
Object Name : **N2207-9**
RA : 06:14:34.020
DEC : -22:07:00.00
Exposure Time : 60
Airmass : 1.08
Sidereal Time : 04:45:07
Filter ID : V
Observation Date : 2017-01-25T01:10:19
CCD Temperature : -99.92

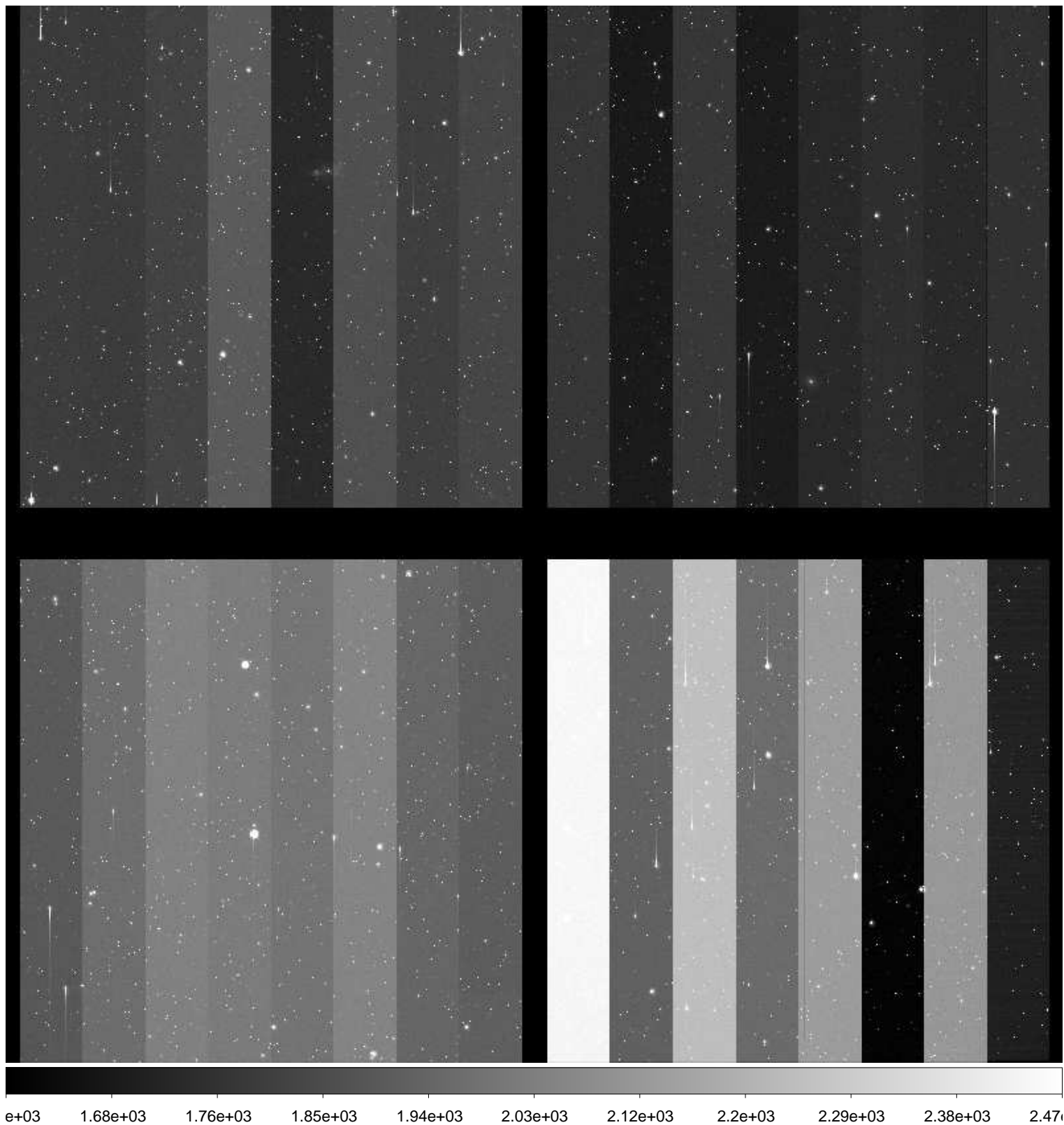

File Name : **xkmtc.20170125.051496.fits** # 26 / 227 #
Project ID : SN
Image Type : OBJECT
Object Name : **N2207-9**
RA : 06:14:34.030
DEC : -22:07:00.00
Exposure Time : 60
Airmass : 1.07
Sidereal Time : 04:48:06
Filter ID : I
Observation Date : 2017-01-25T01:13:18
CCD Temperature : -100

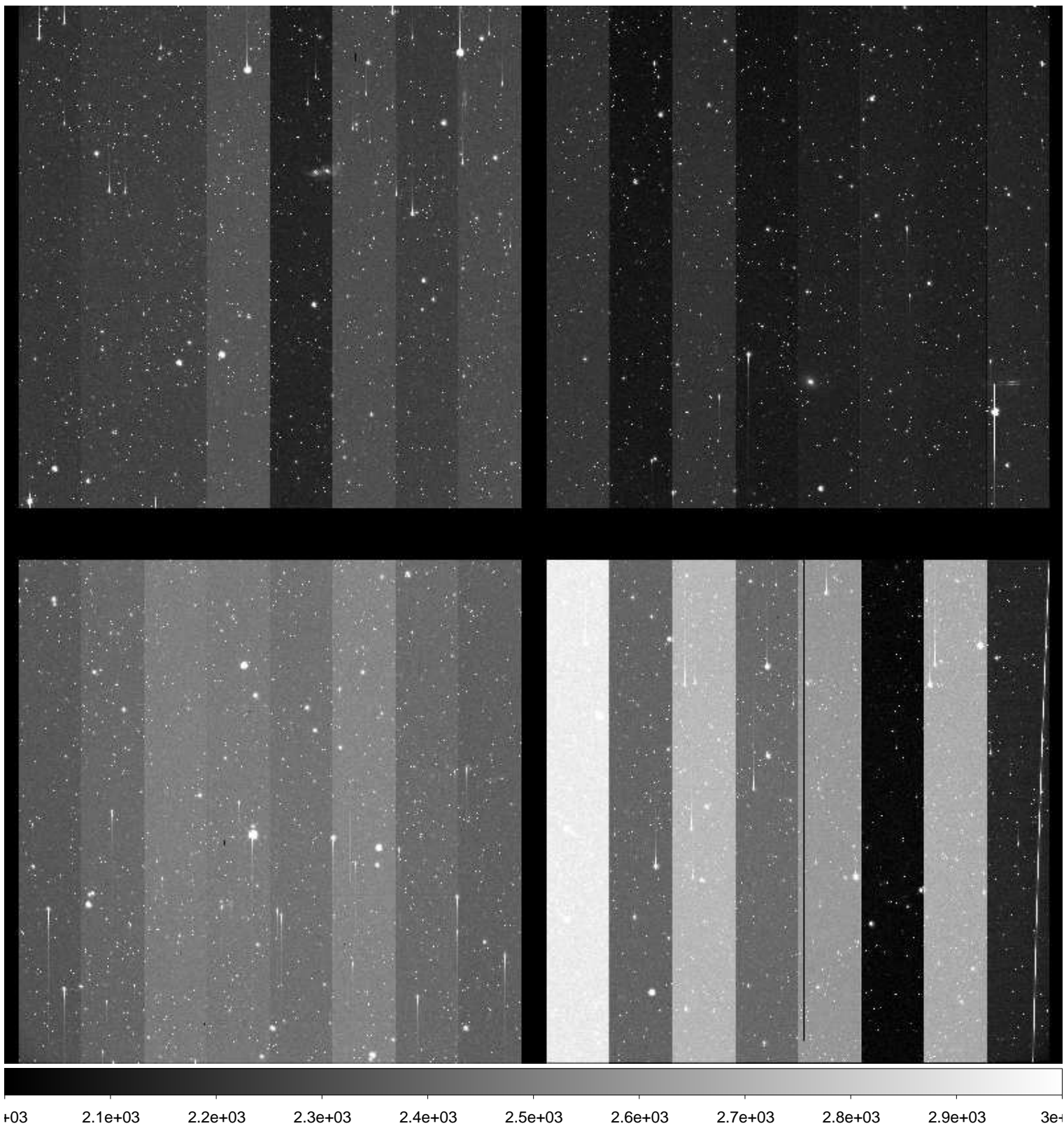

File Name : **xkmtc.20170125.051497.fits** # 27 / 227 #
Project ID : SN
Image Type : OBJECT
Object Name : **N2223-1**
RA : 06:22:30.050
DEC : -22:21:05.00
Exposure Time : 60
Airmass : 1.08
Sidereal Time : 04:50:05
Filter ID : B
Observation Date : 2017-01-25T01:15:30
CCD Temperature : -99.96

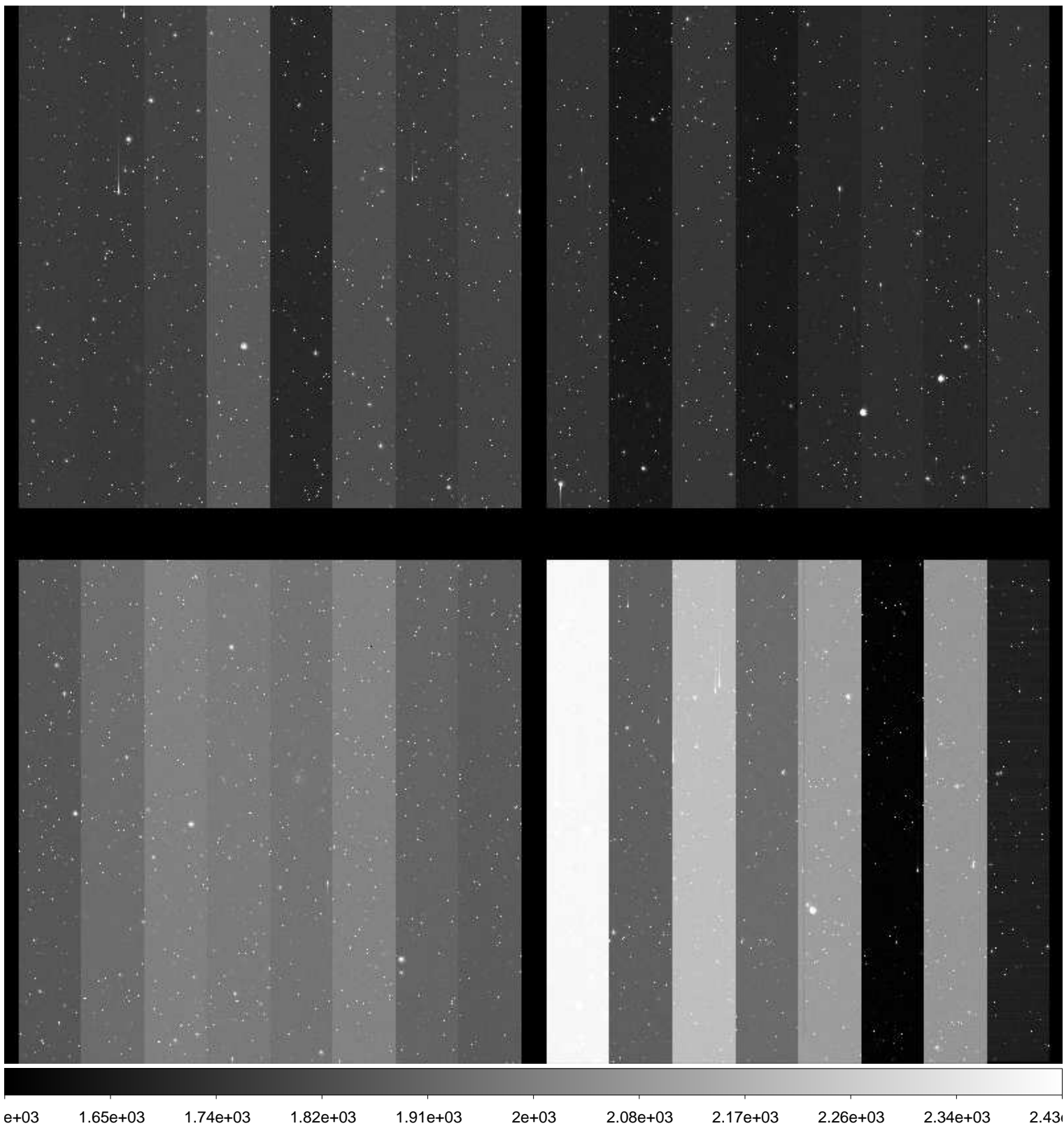

File Name : **xkmtc.20170125.051499.fits** # 28 / 227 #
Project ID : SN
Image Type : OBJECT
Object Name : **N2223-1**
RA : 06:22:30.000
DEC : -22:21:05.00
Exposure Time : 60
Airmass : 1.07
Sidereal Time : 04:55:18
Filter ID : I
Observation Date : 2017-01-25T01:20:28
CCD Temperature : -100.09

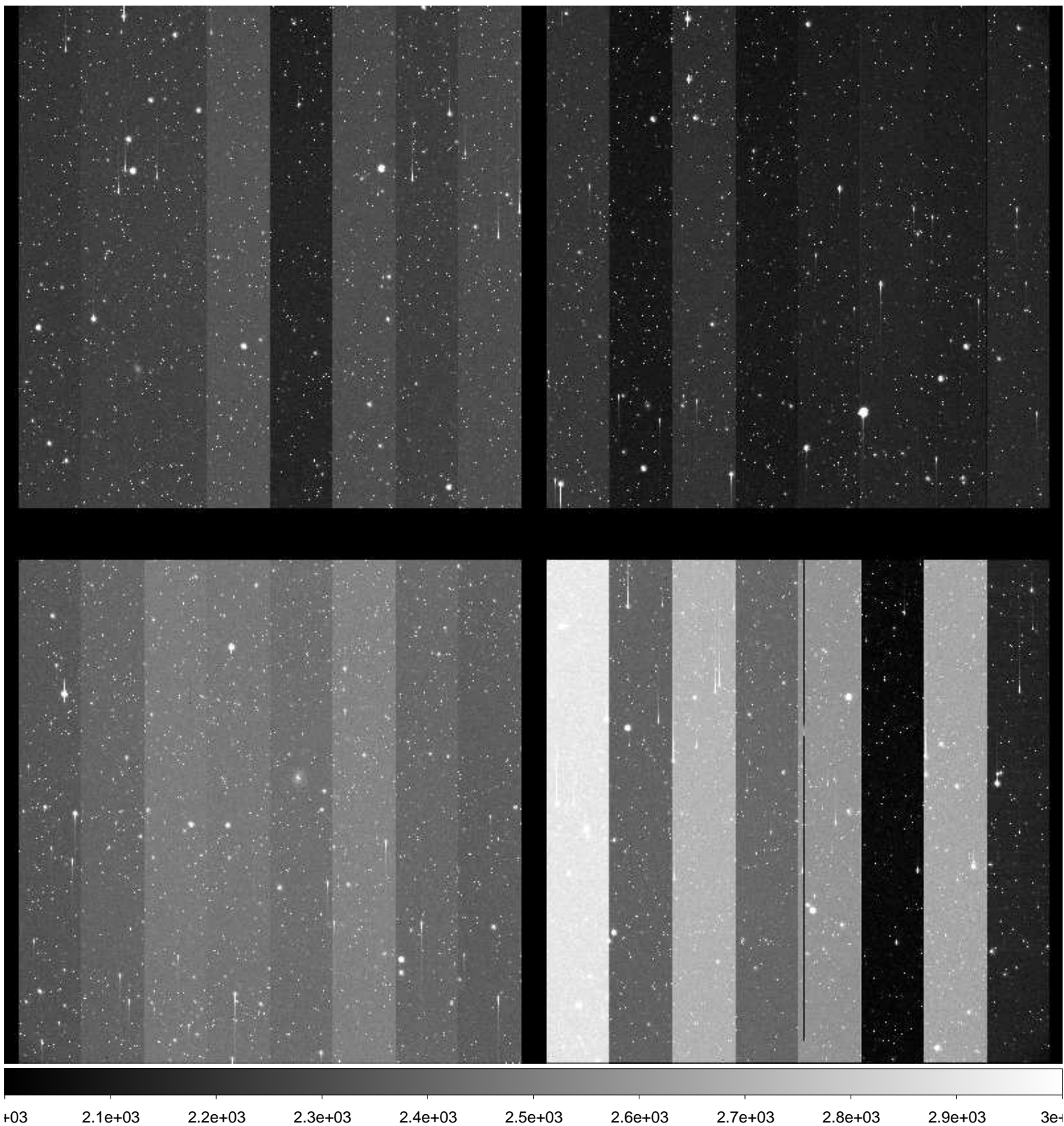

File Name : **xkmtc.20170125.051500.fits** # 29 / 227 #
Project ID : SN
Image Type : OBJECT
Object Name : **N2217-1**
RA : 06:19:36.000
DEC : -26:50:00.10
Exposure Time : 60
Airmass : 1.05
Sidereal Time : 04:57:24
Filter ID : B
Observation Date : 2017-01-25T01:22:34
CCD Temperature : -100.14

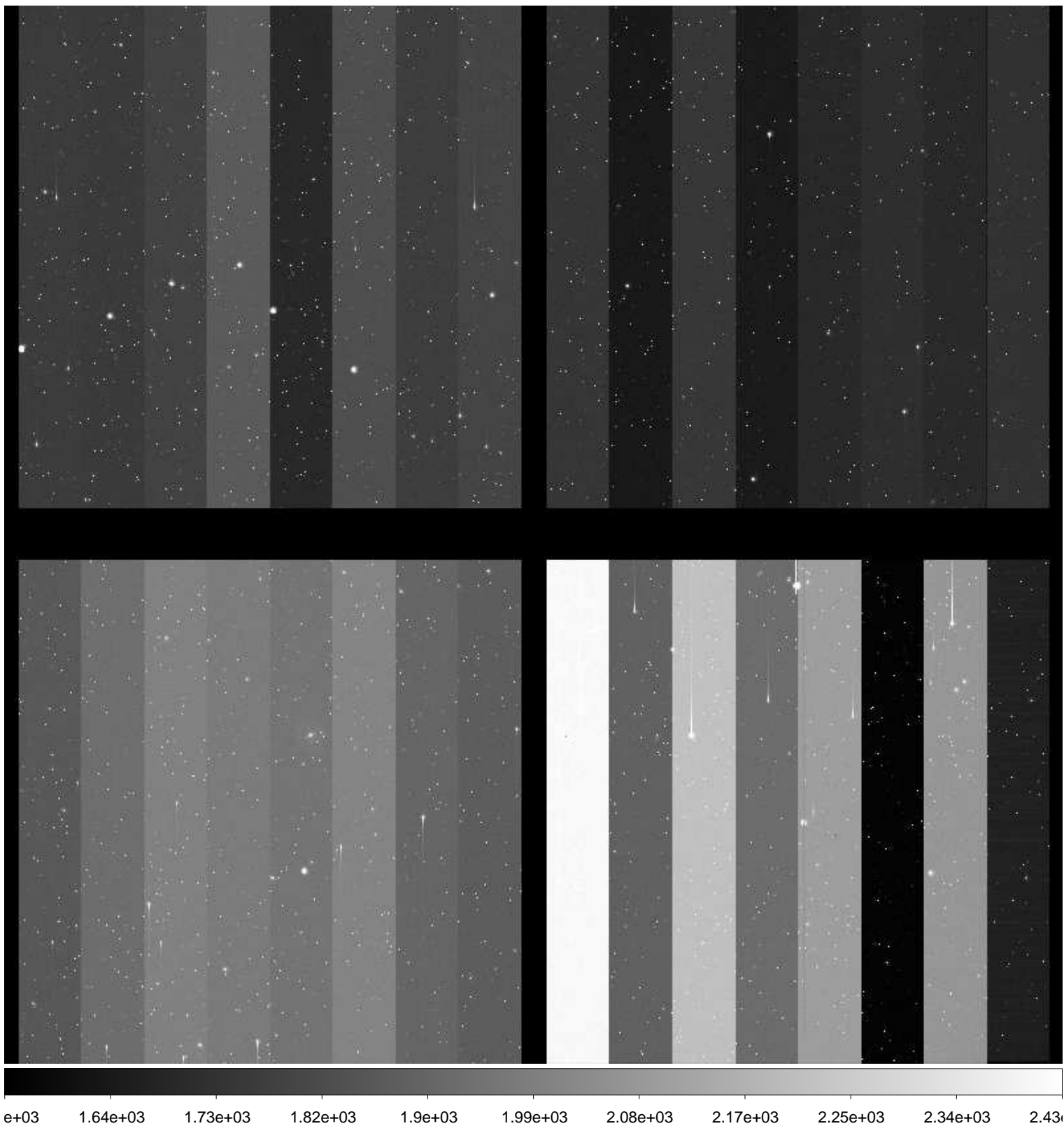

File Name : **xkmtc.20170125.051501.fits** # 30 / 227 #
Project ID : SN
Image Type : OBJECT
Object Name : **N2217-1**
RA : 06:19:36.010
DEC : -26:50:00.10
Exposure Time : 60
Airmass : 1.05
Sidereal Time : 04:59:24
Filter ID : V
Observation Date : 2017-01-25T01:24:47
CCD Temperature : -100.14

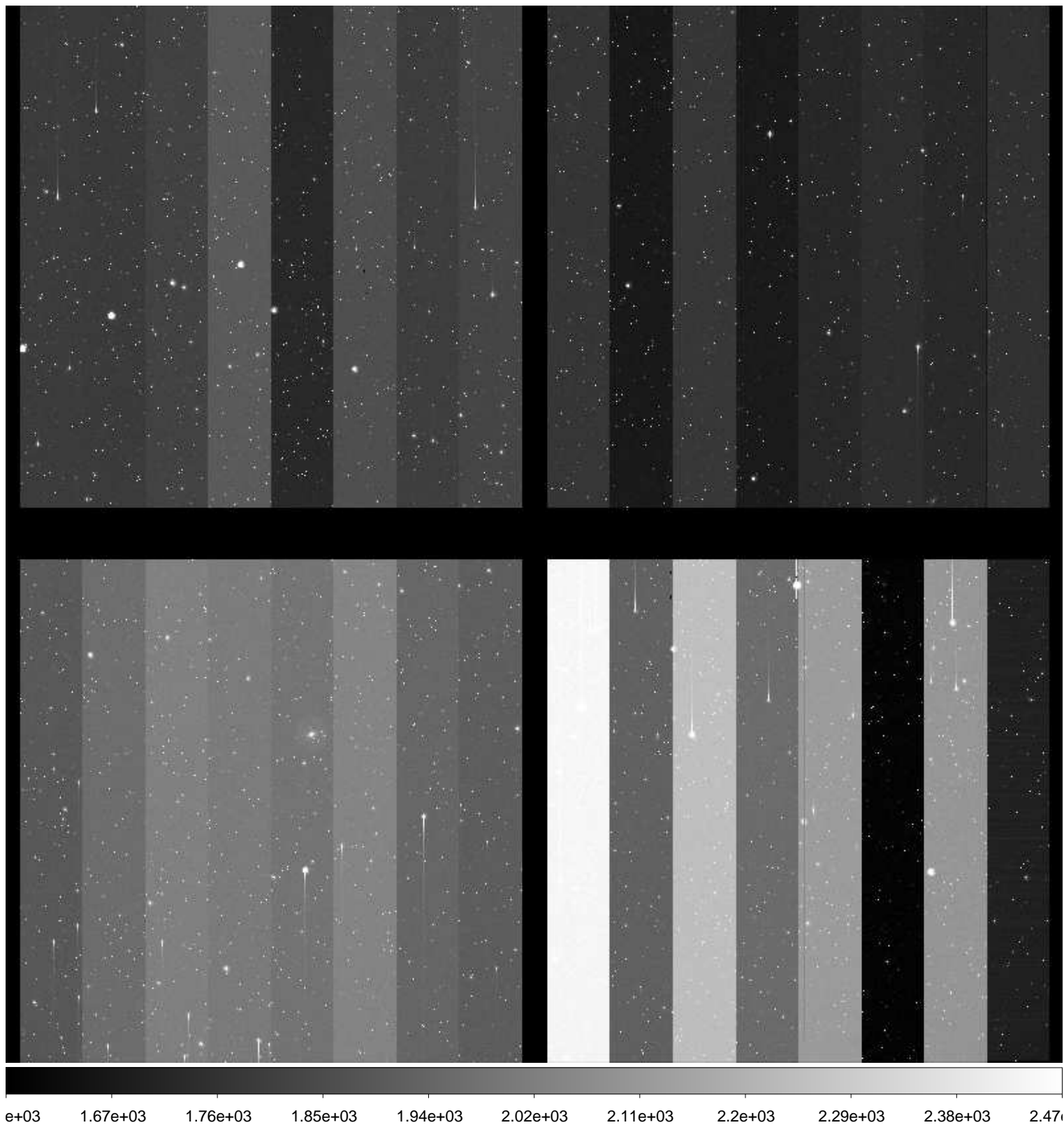

File Name : **xkmtc.20170125.051502.fits** # 31 / 227 #
Project ID : SN
Image Type : OBJECT
Object Name : **N2217-1**
RA : 06:19:36.020
DEC : -26:50:00.10
Exposure Time : 60
Airmass : 1.05
Sidereal Time : 05:01:32
Filter ID : I
Observation Date : 2017-01-25T01:26:42
CCD Temperature : -100.17

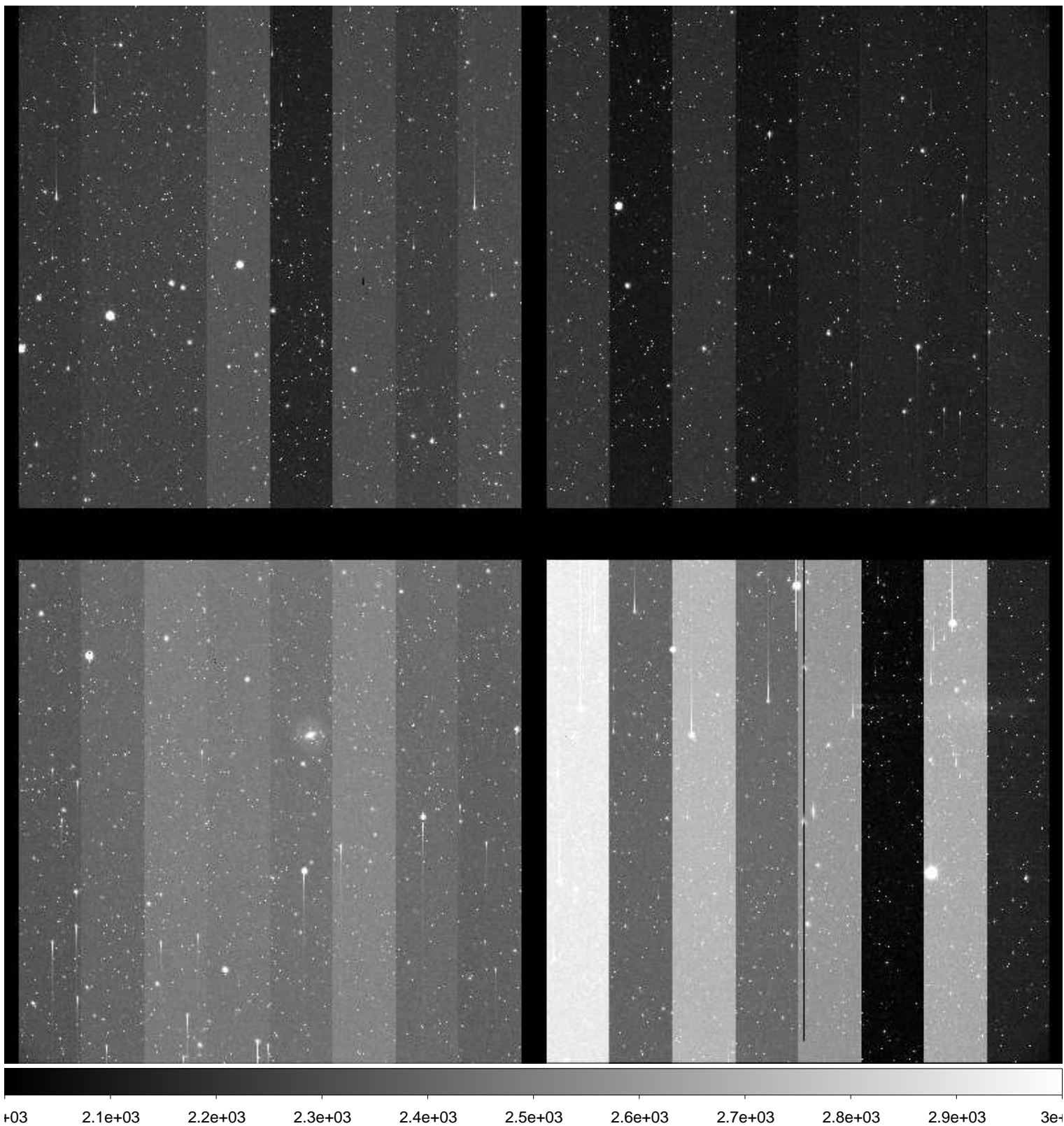

File Name : **xkmtc.20170125.051503.fits** # 32 / 227 #
Project ID : SN
Image Type : OBJECT
Object Name : **N2188-1**
RA : 06:08:00.000
DEC : -33:40:00.20
Exposure Time : 60
Airmass : 1.03
Sidereal Time : 05:03:29
Filter ID : B
Observation Date : 2017-01-25T01:28:38
CCD Temperature : -100.2

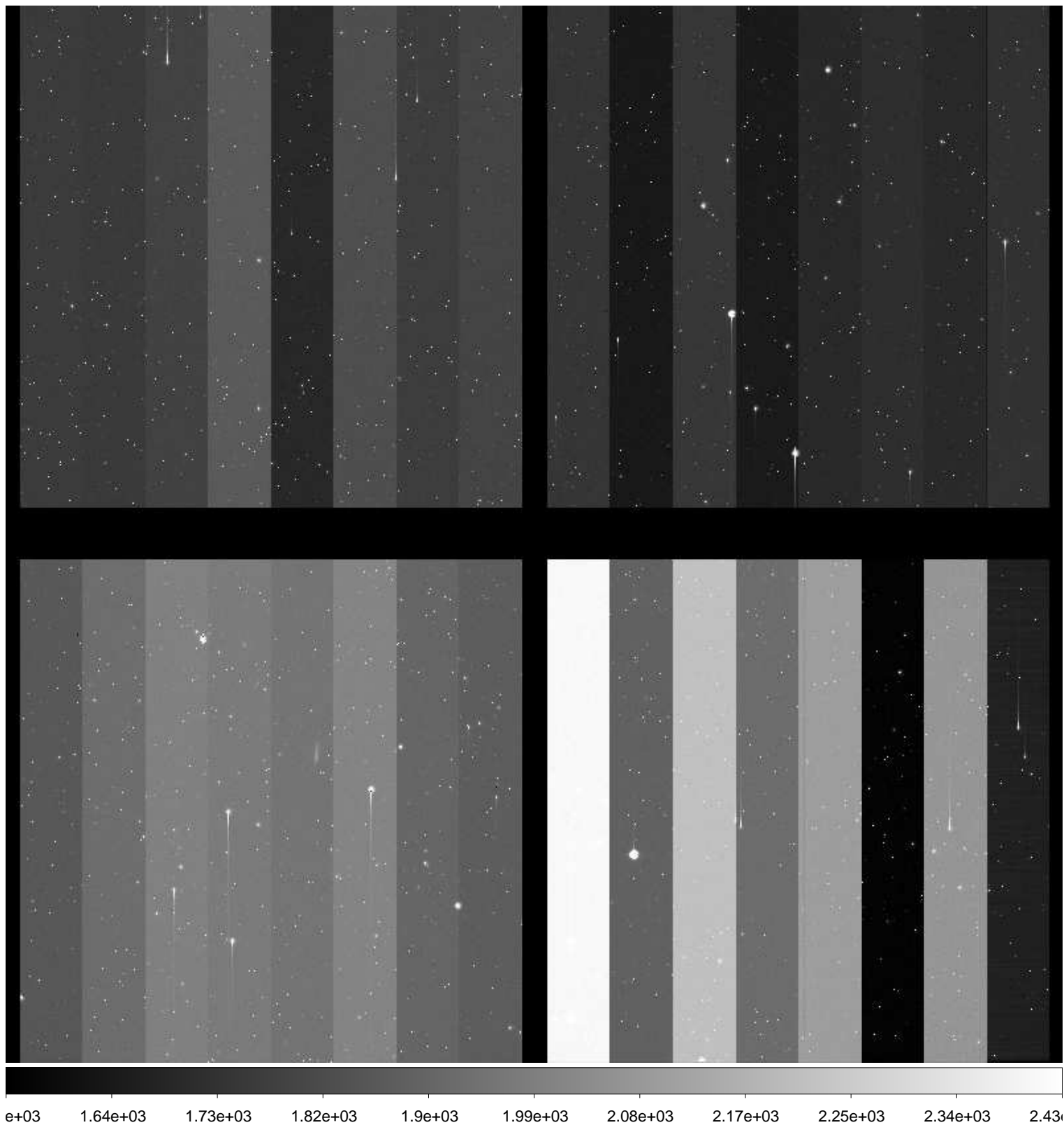

File Name : **xkmtc.20170125.051504.fits** # 33 / 227 #
Project ID : SN
Image Type : OBJECT
Object Name : **N2188-1**
RA : 06:08:00.020
DEC : -33:40:00.10
Exposure Time : 60
Airmass : 1.03
Sidereal Time : 05:05:35
Filter ID : V
Observation Date : 2017-01-25T01:30:44
CCD Temperature : -100.27

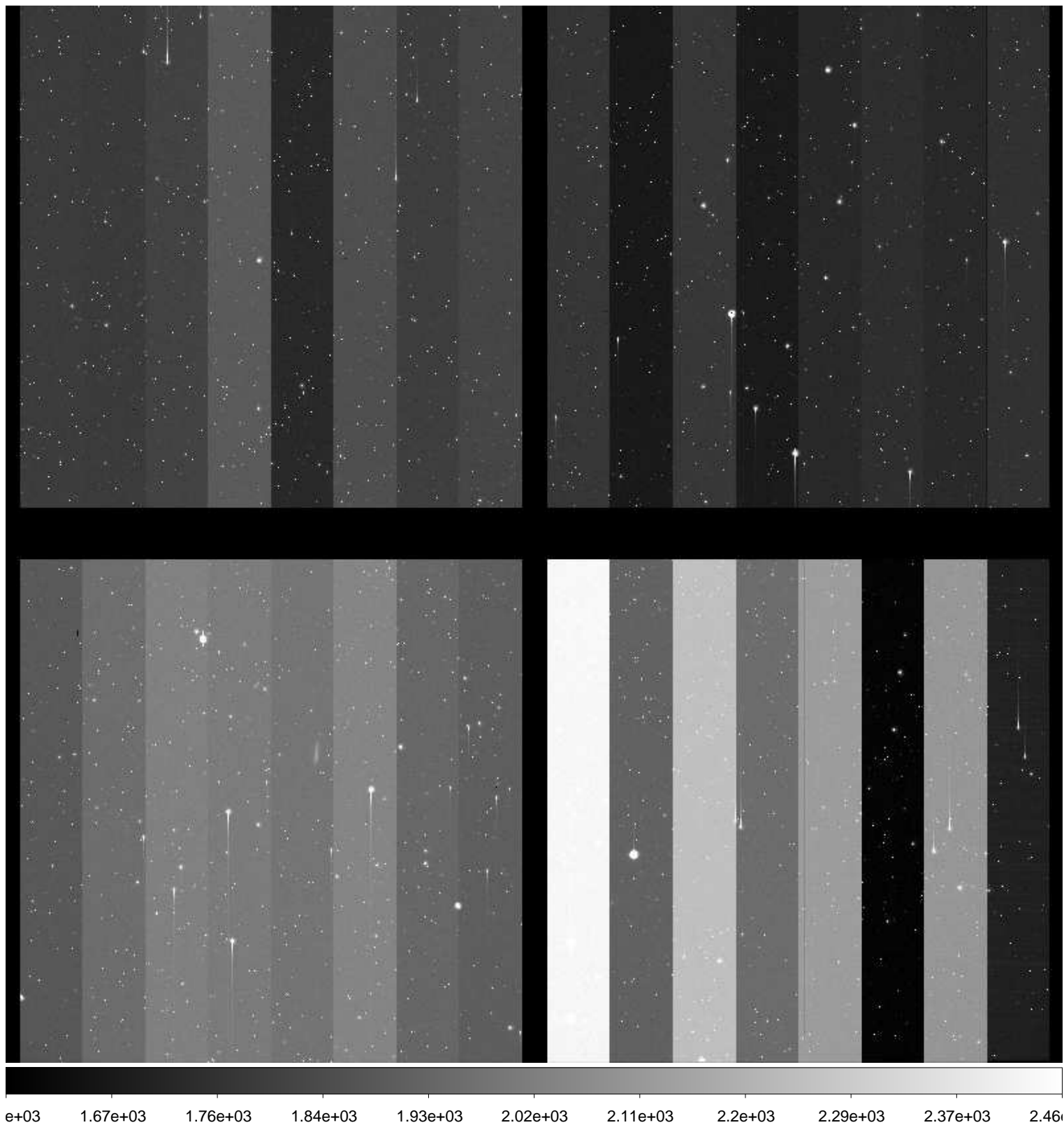

File Name : **xkmtc.20170125.051505.fits** # 34 / 227 #
Project ID : SN
Image Type : OBJECT
Object Name : **N2188-1**
RA : 06:08:00.020
DEC : -33:40:00.10
Exposure Time : 60
Airmass : 1.03
Sidereal Time : 05:07:51
Filter ID : I
Observation Date : 2017-01-25T01:33:00
CCD Temperature : -99.93

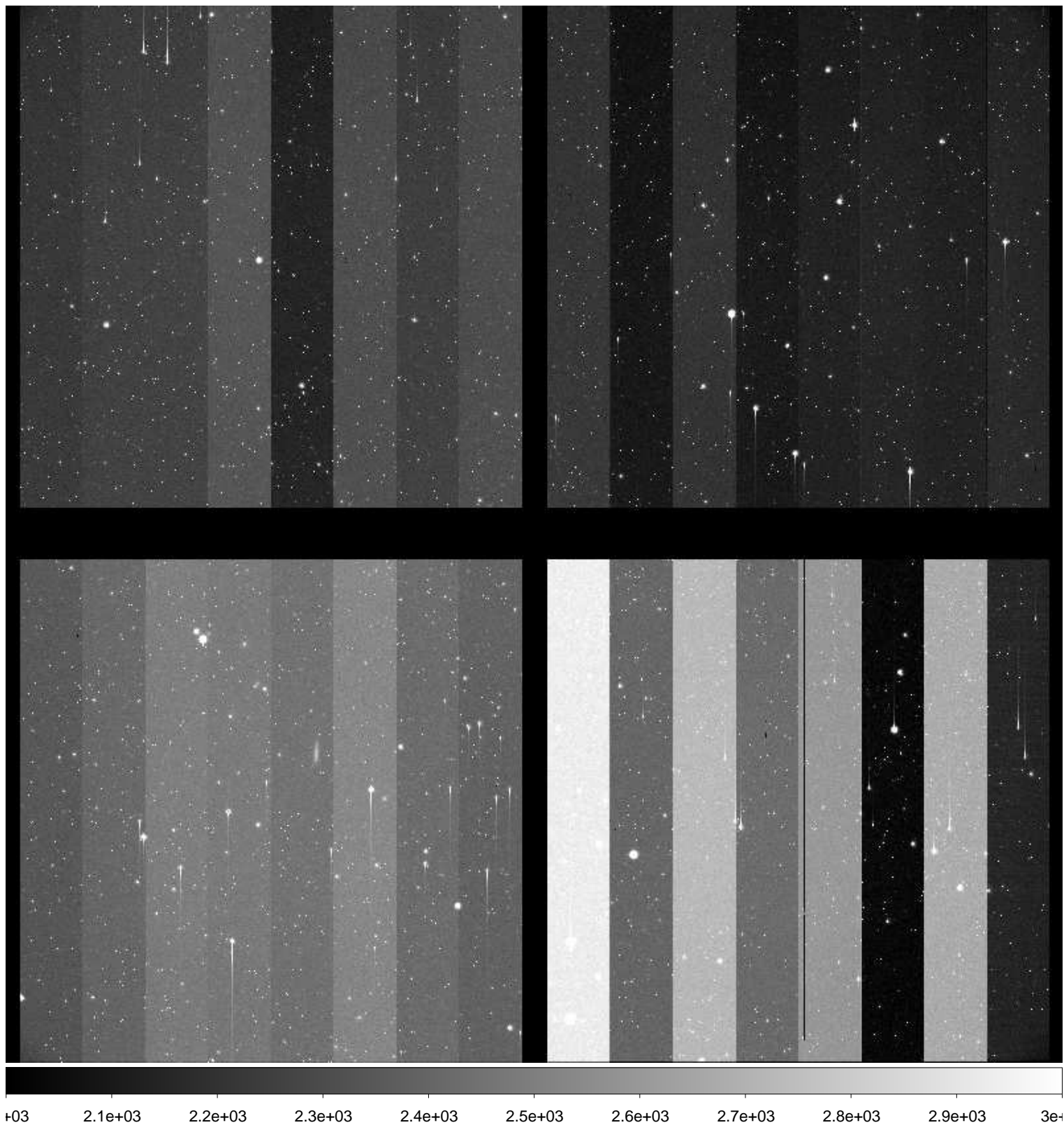

File Name : **xkmtc.20170125.051506.fits** # 35 / 227 #
Project ID : SN
Image Type : OBJECT
Object Name : **N2280-1**
RA : 06:41:30.000
DEC : -27:00:00.00
Exposure Time : 60
Airmass : 1.07
Sidereal Time : 05:09:56
Filter ID : B
Observation Date : 2017-01-25T01:35:04
CCD Temperature : -100.03

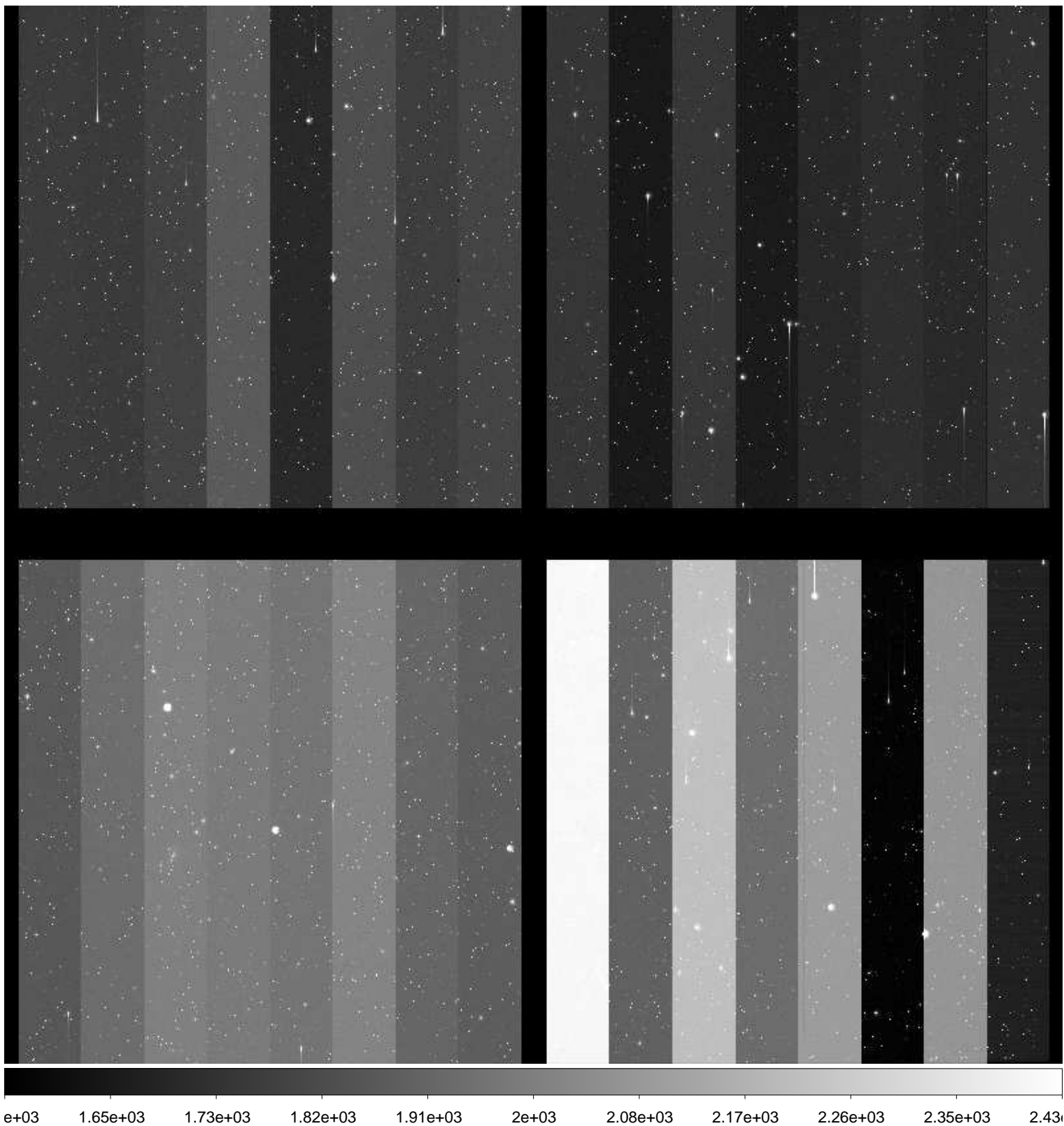

File Name : **xkmtc.20170125.051507.fits** # 36 / 227 #
Project ID : SN
Image Type : OBJECT
Object Name : **N2280-1**
RA : 06:41:30.020
DEC : -27:00:00.10
Exposure Time : 60
Airmass : 1.06
Sidereal Time : 05:12:02
Filter ID : V
Observation Date : 2017-01-25T01:37:10
CCD Temperature : -100.18

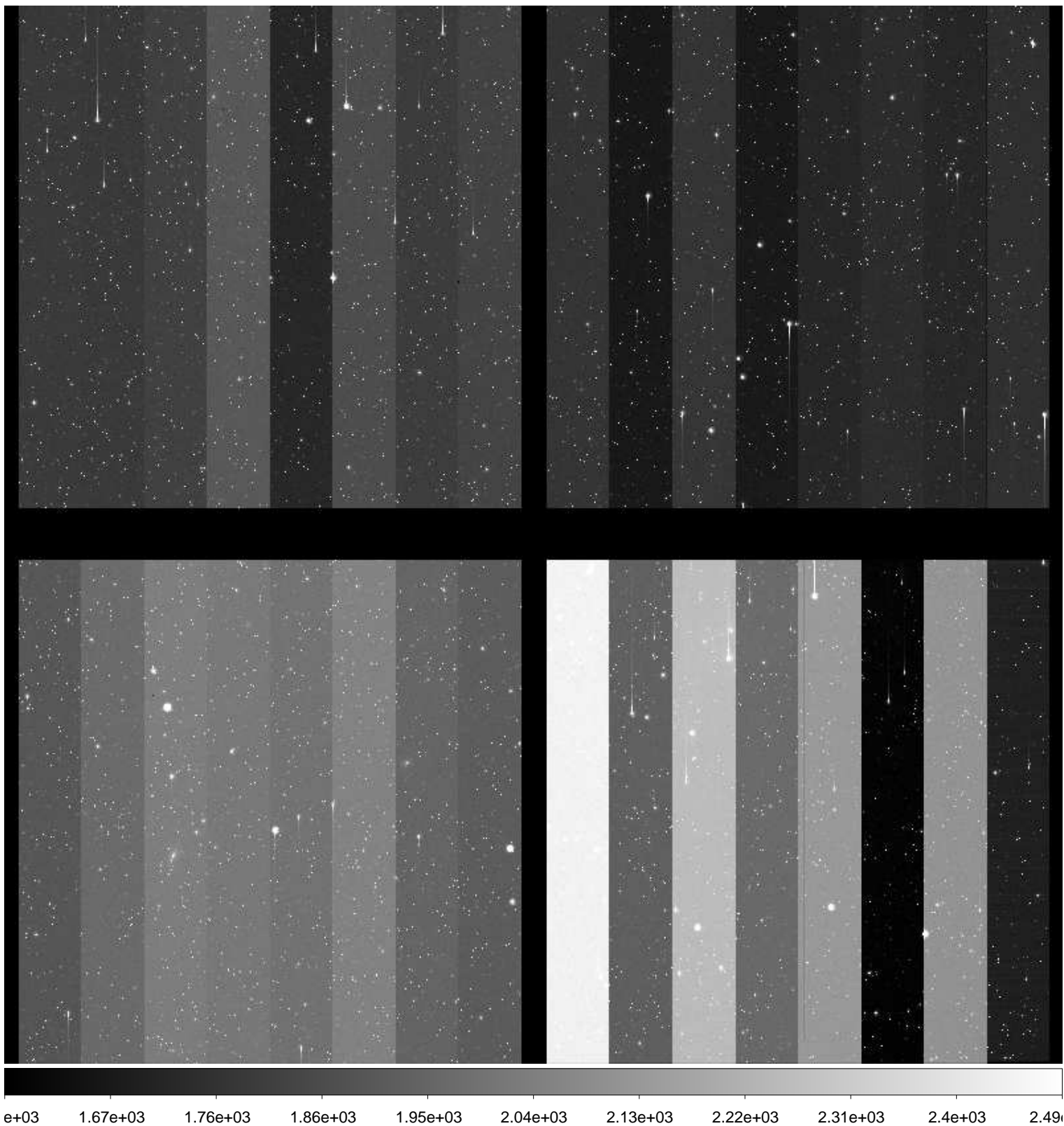

File Name : **xkmtc.20170125.051508.fits** # 37 / 227 #
Project ID : SN
Image Type : OBJECT
Object Name : **N2280-1**
RA : 06:41:30.020
DEC : -27:00:00.00
Exposure Time : 60
Airmass : 1.06
Sidereal Time : 05:14:01
Filter ID : I
Observation Date : 2017-01-25T01:39:21
CCD Temperature : -100.25

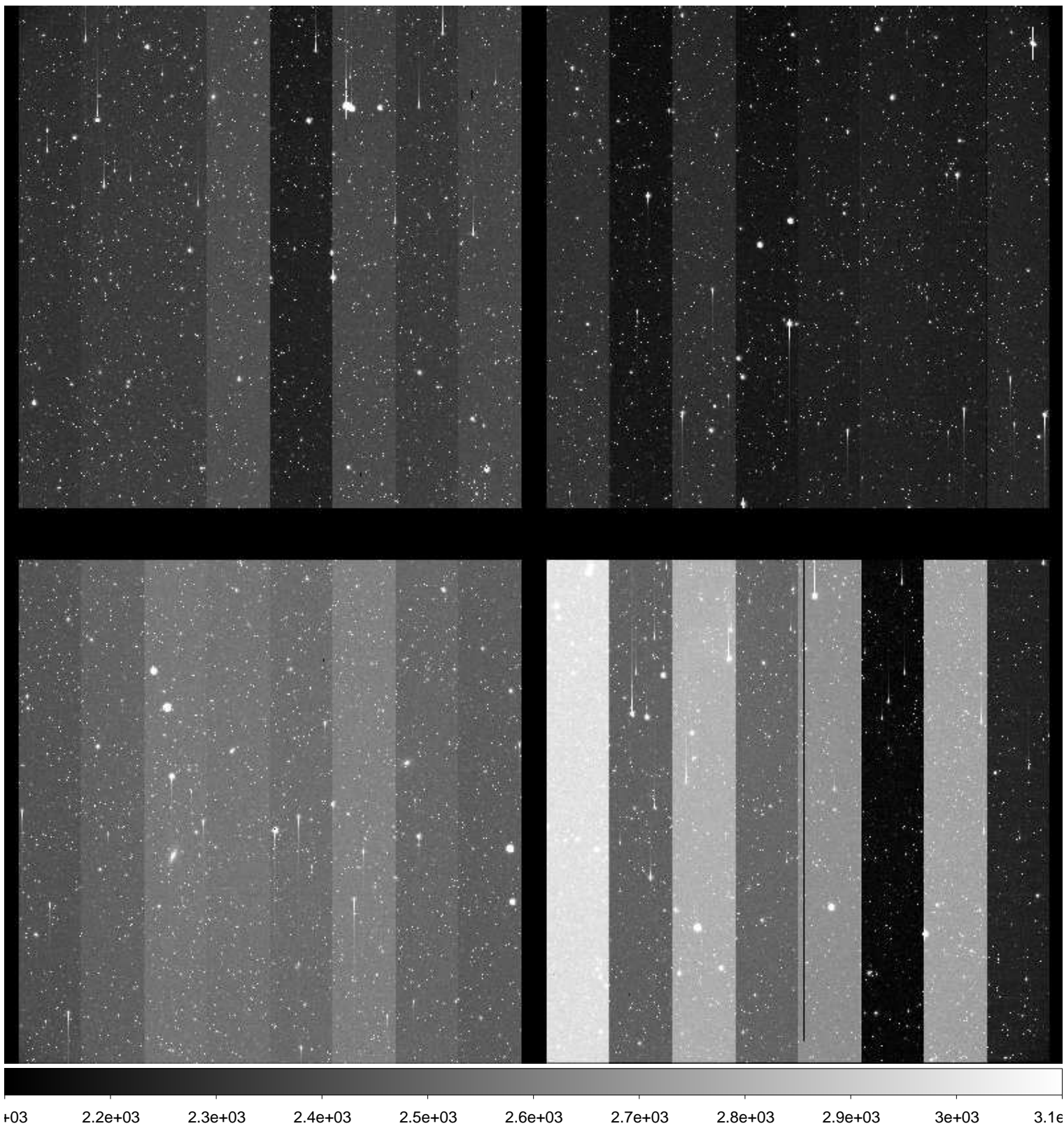

File Name : **xkmtc.20170125.051509.fits** # 38 / 227 #
Project ID : SN
Image Type : OBJECT
Object Name : **N2292-1**
RA : 06:45:40.000
DEC : -26:24:00.10
Exposure Time : 60
Airmass : 1.07
Sidereal Time : 05:16:10
Filter ID : B
Observation Date : 2017-01-25T01:41:30
CCD Temperature : -100.26

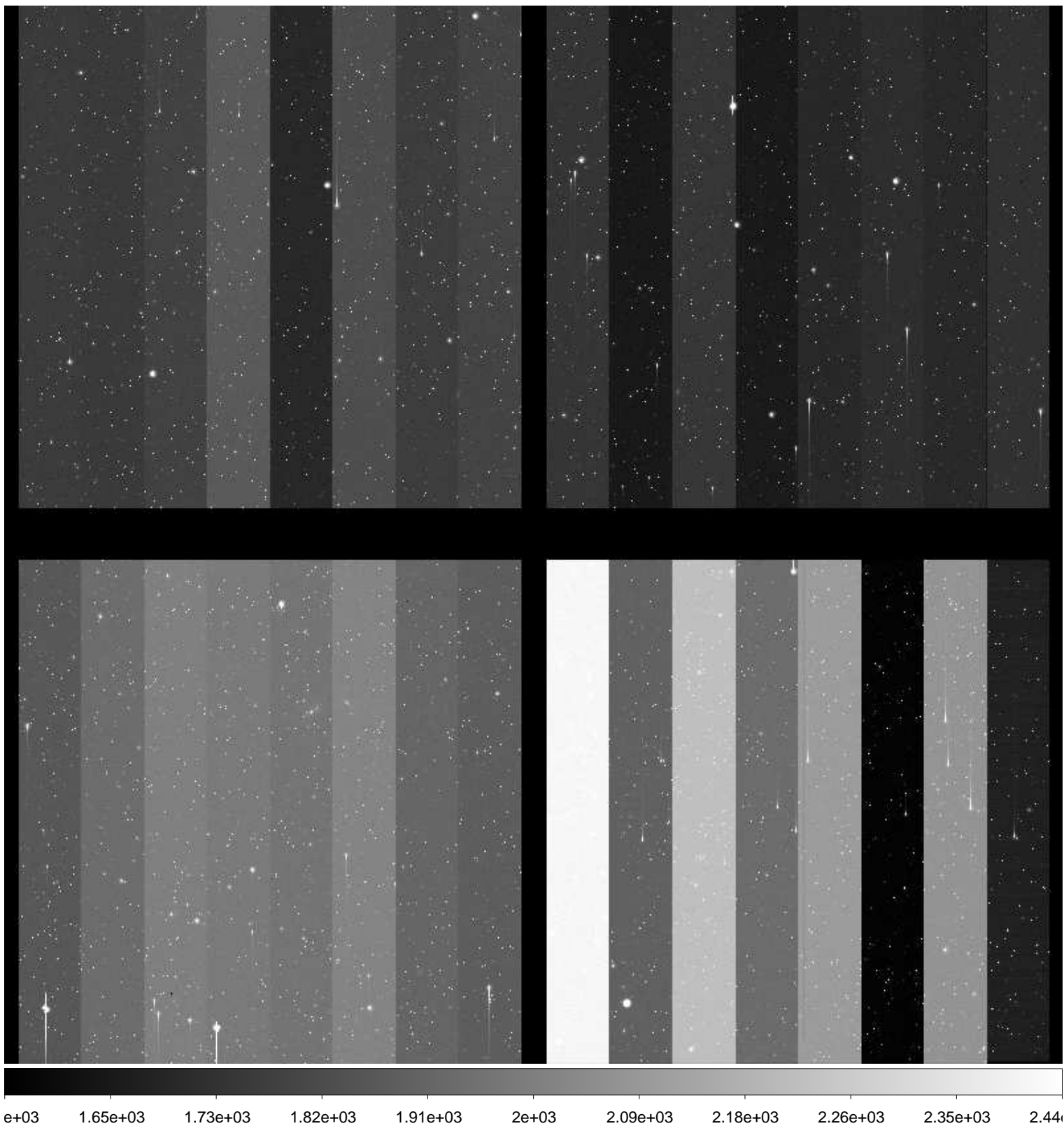

File Name : **xkmtc.20170125.051510.fits** # 39 / 227 #
Project ID : SN
Image Type : OBJECT
Object Name : **N2292-1**
RA : 06:45:40.020
DEC : -26:24:00.00
Exposure Time : 60
Airmass : 1.06
Sidereal Time : 05:18:20
Filter ID : V
Observation Date : 2017-01-25T01:43:26
CCD Temperature : -100.31

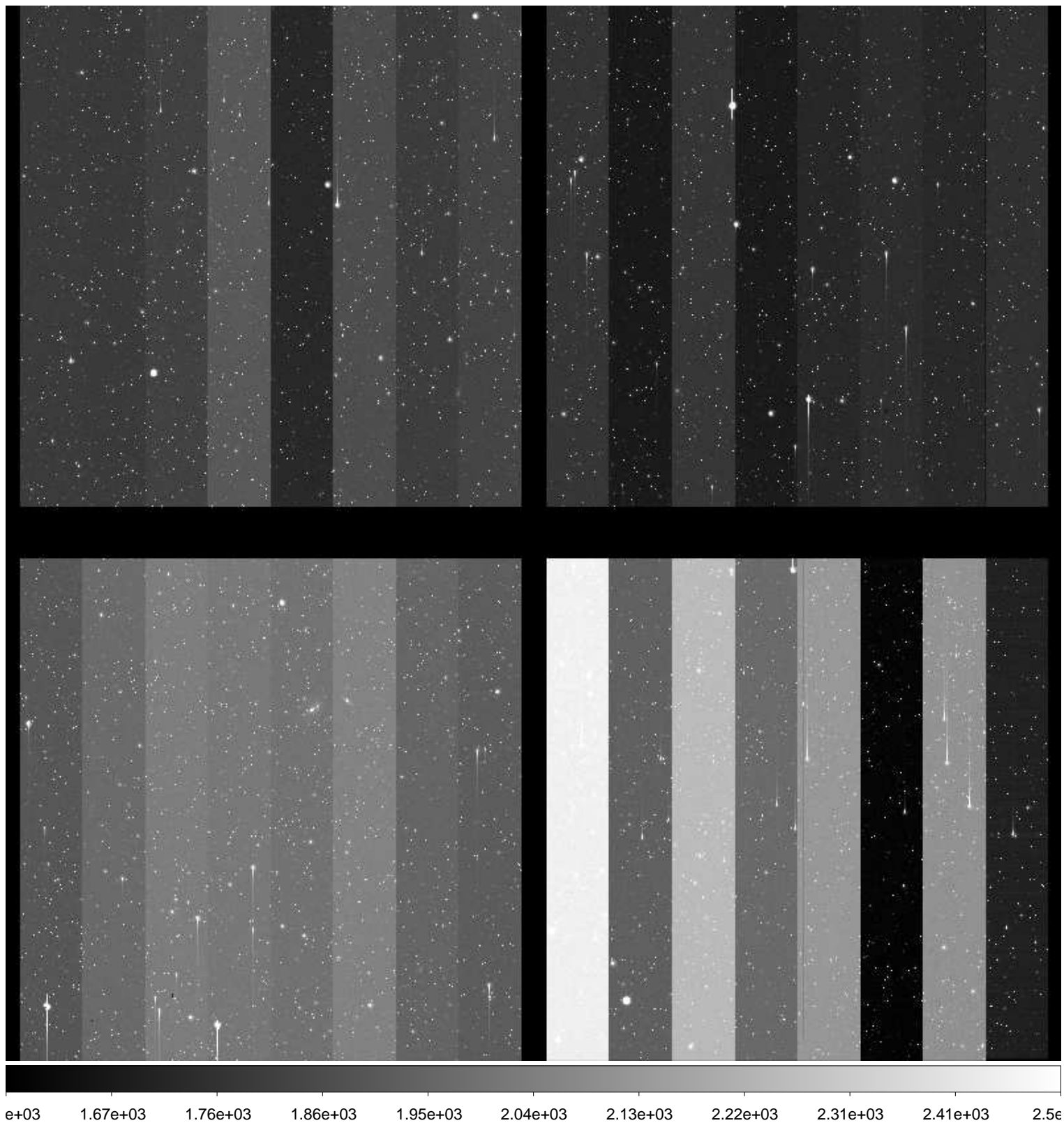

File Name : **xkmtc.20170125.051511.fits** # 40 / 227 #
Project ID : SN
Image Type : OBJECT
Object Name : **N2292-1**
RA : 06:45:40.020
DEC : -26:24:00.00
Exposure Time : 60
Airmass : 1.06
Sidereal Time : 05:20:16
Filter ID : I
Observation Date : 2017-01-25T01:45:35
CCD Temperature : -100.31

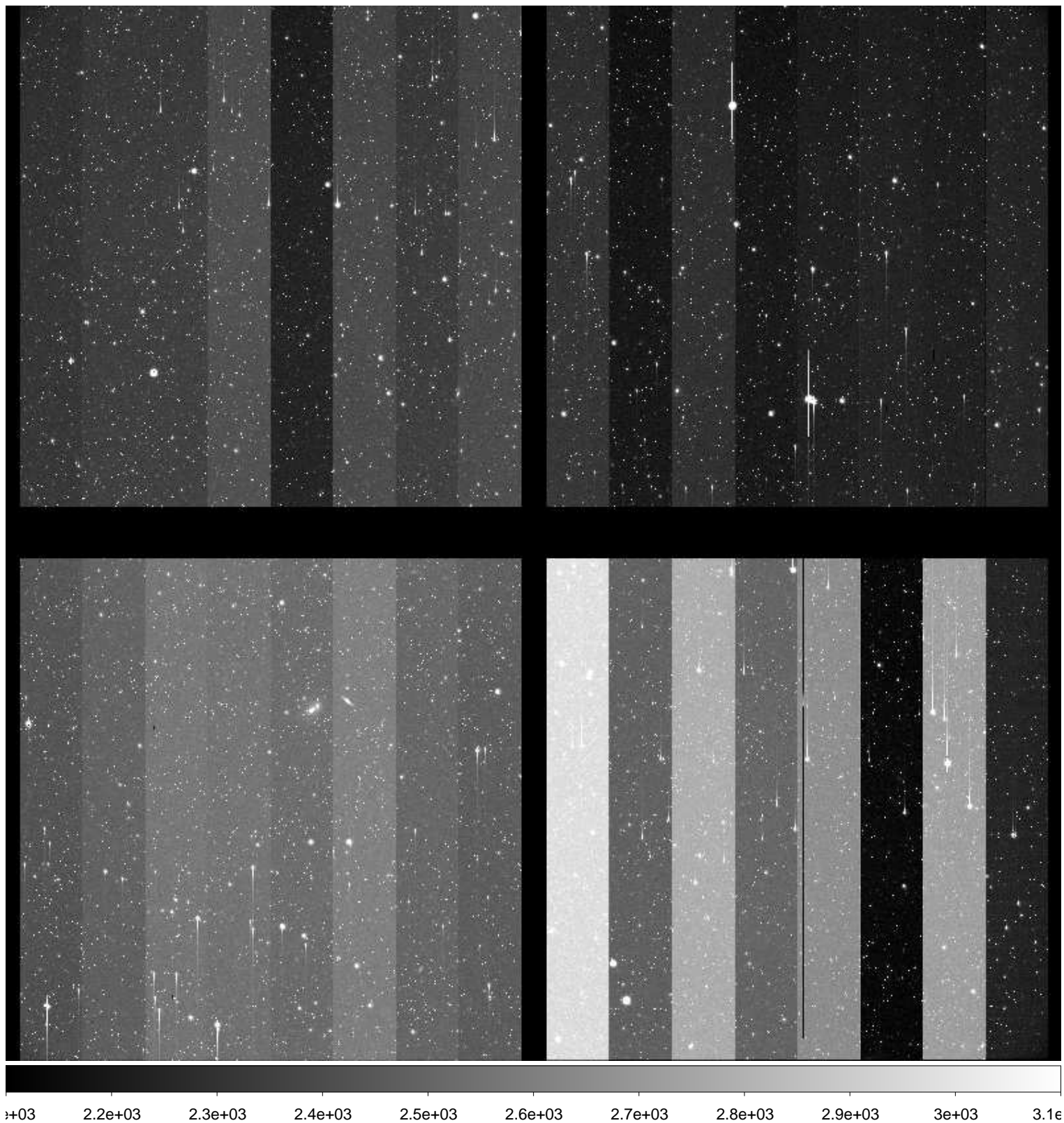

File Name : **xkmtc.20170125.051512.fits** # 41 / 227 #
Project ID : SN
Image Type : OBJECT
Object Name : **N2325-1**
RA : 07:04:45.010
DEC : -29:10:00.10
Exposure Time : 60
Airmass : 1.08
Sidereal Time : 05:22:32
Filter ID : B
Observation Date : 2017-01-25T01:47:39
CCD Temperature : -97.96

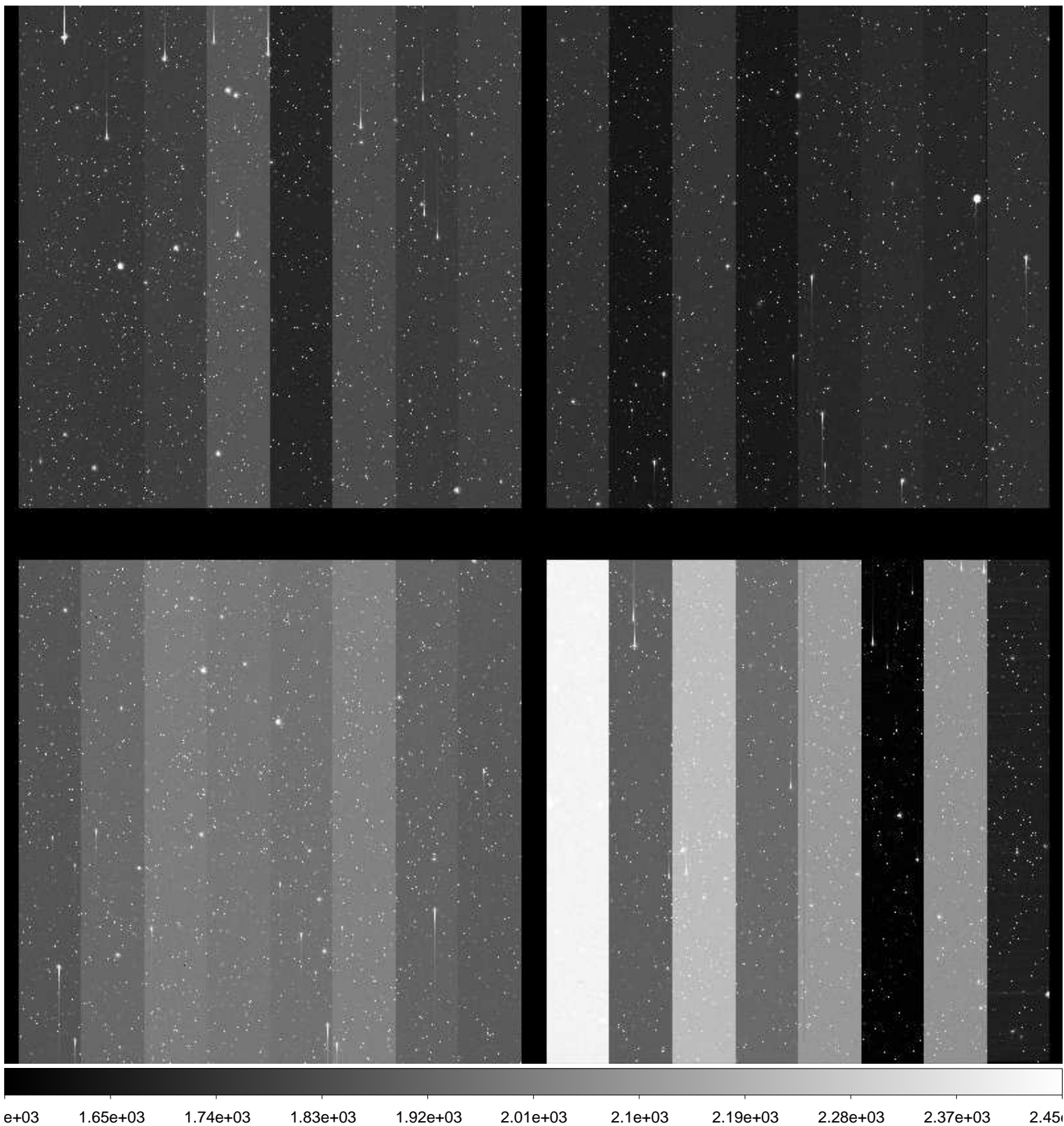

File Name : **xkmtc.20170125.051513.fits** # 42 / 227 #
Project ID : SN
Image Type : OBJECT
Object Name : **N2325-1**
RA : 07:04:44.980
DEC : -29:10:00.10
Exposure Time : 60
Airmass : 1.08
Sidereal Time : 05:24:28
Filter ID : V
Observation Date : 2017-01-25T01:49:34
CCD Temperature : -100.12

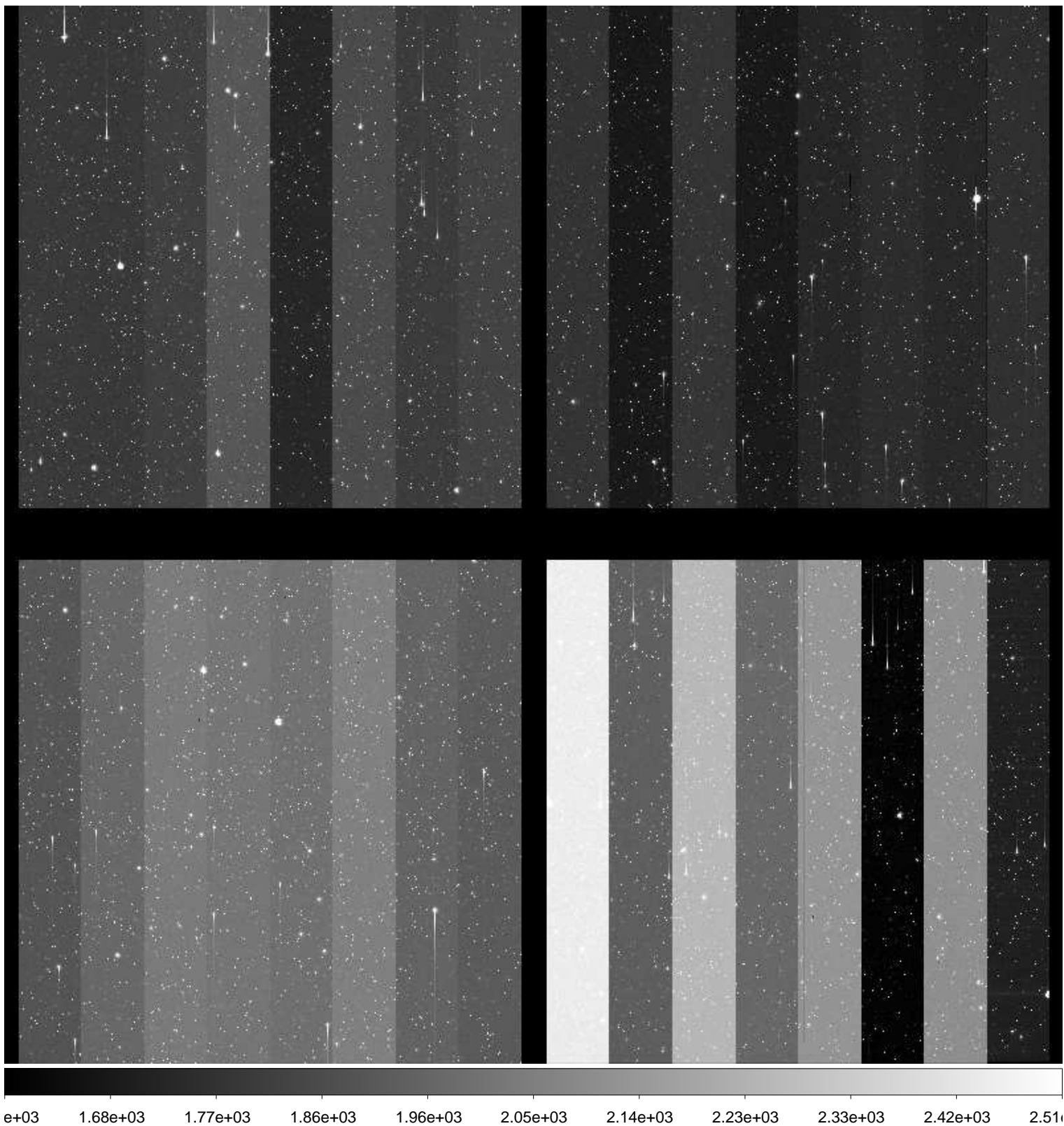

File Name : **xkmtc.20170125.051514.fits** # 43 / 227 #
Project ID : SN
Image Type : OBJECT
Object Name : **N2325-1**
RA : 07:04:45.020
DEC : -29:10:00.10
Exposure Time : 60
Airmass : 1.07
Sidereal Time : 05:26:27
Filter ID : I
Observation Date : 2017-01-25T01:51:45
CCD Temperature : -100.29

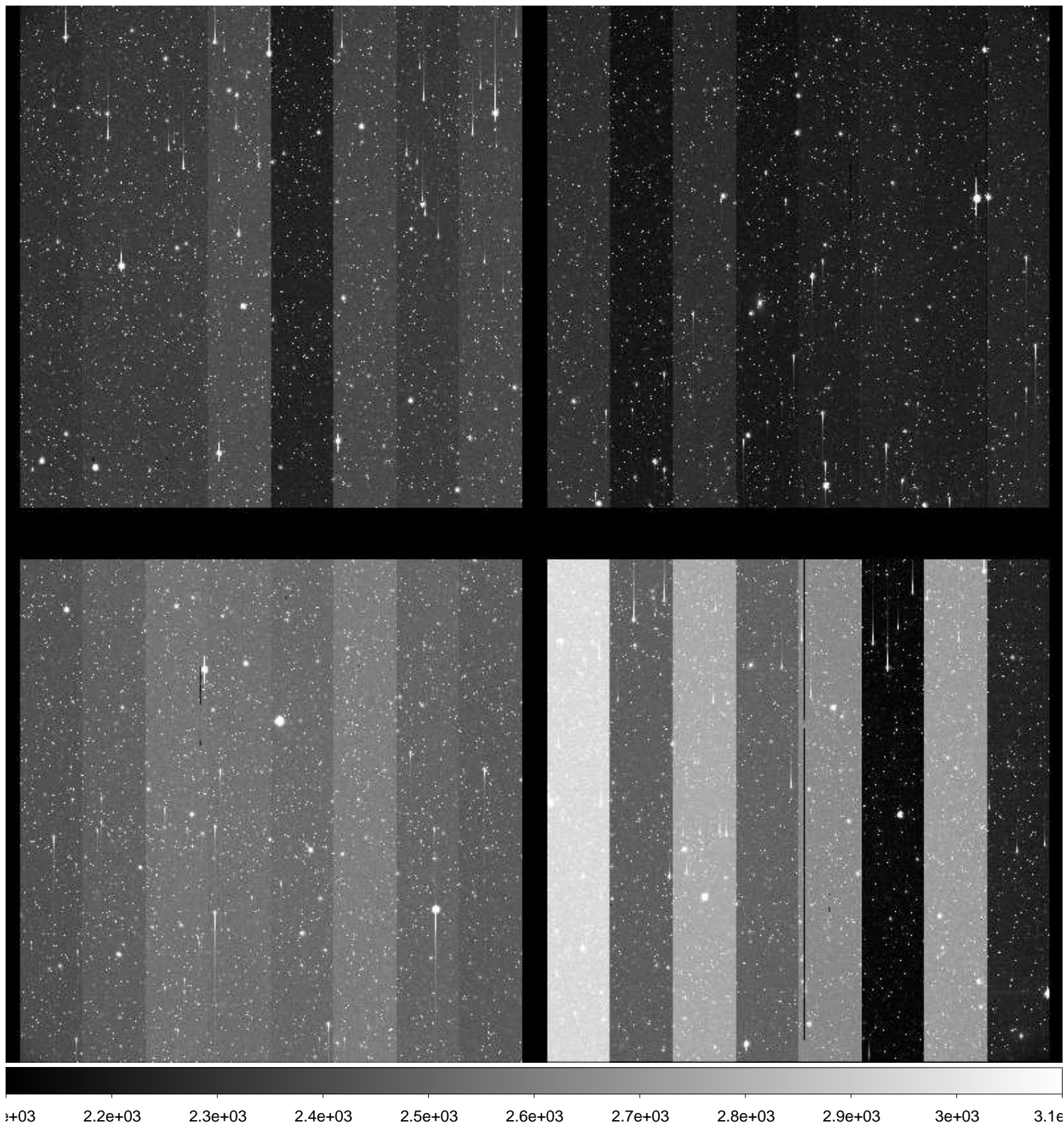

File Name : **xkmtc.20170125.051515.fits** # 44 / 227 #
Project ID : SN
Image Type : OBJECT
Object Name : **N2283-1**
RA : 06:43:50.010
DEC : -18:40:00.10
Exposure Time : 60
Airmass : 1.07
Sidereal Time : 05:28:53
Filter ID : B
Observation Date : 2017-01-25T01:53:58
CCD Temperature : -100.37

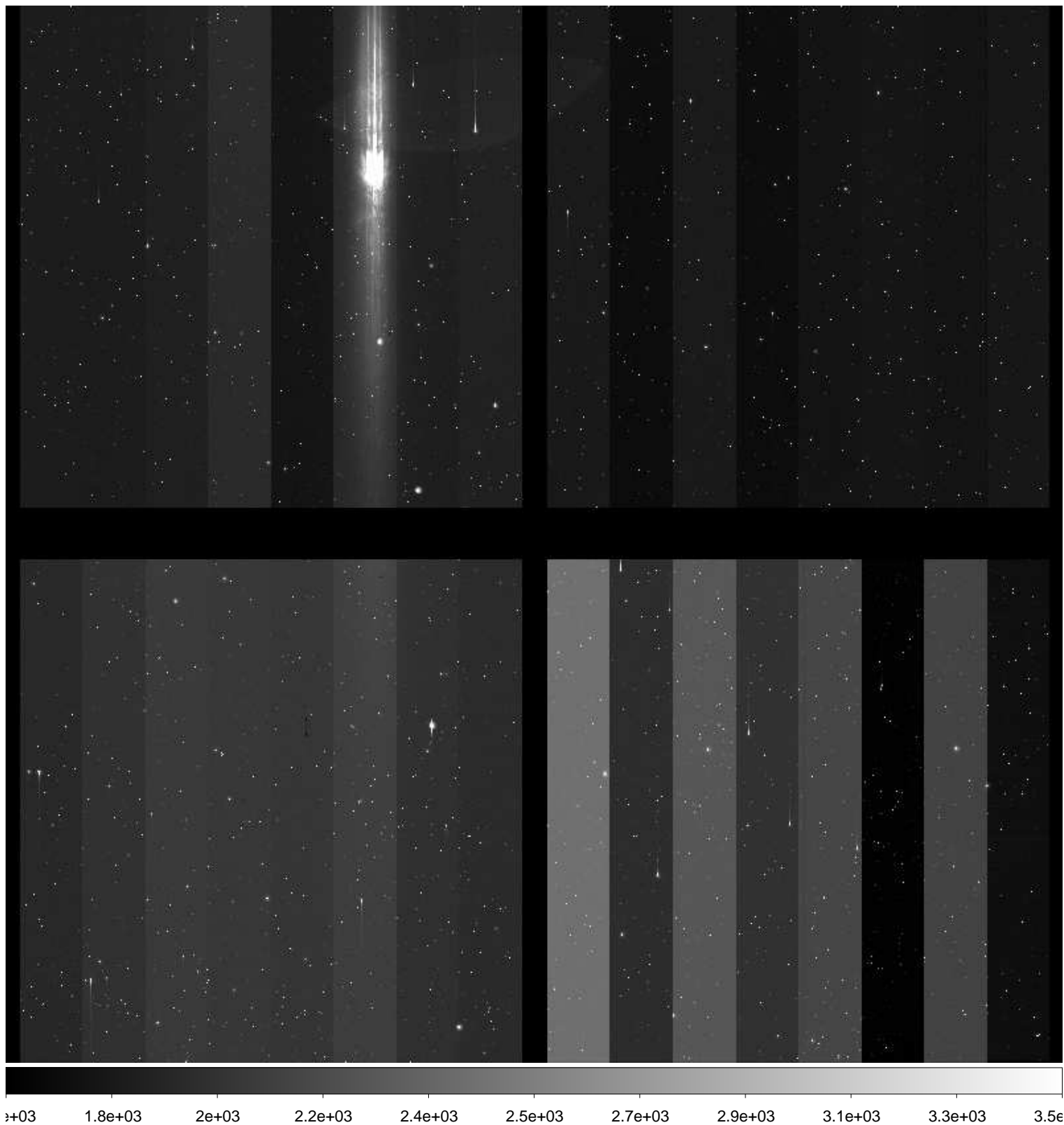

File Name : **xkmtc.20170125.051516.fits** # 45 / 227 #
Project ID : SN
Image Type : OBJECT
Object Name : **N2283-1**
RA : 06:43:50.010
DEC : -18:40:00.00
Exposure Time : 60
Airmass : 1.06
Sidereal Time : 05:32:37
Filter ID : V
Observation Date : 2017-01-25T01:57:41
CCD Temperature : -100.47

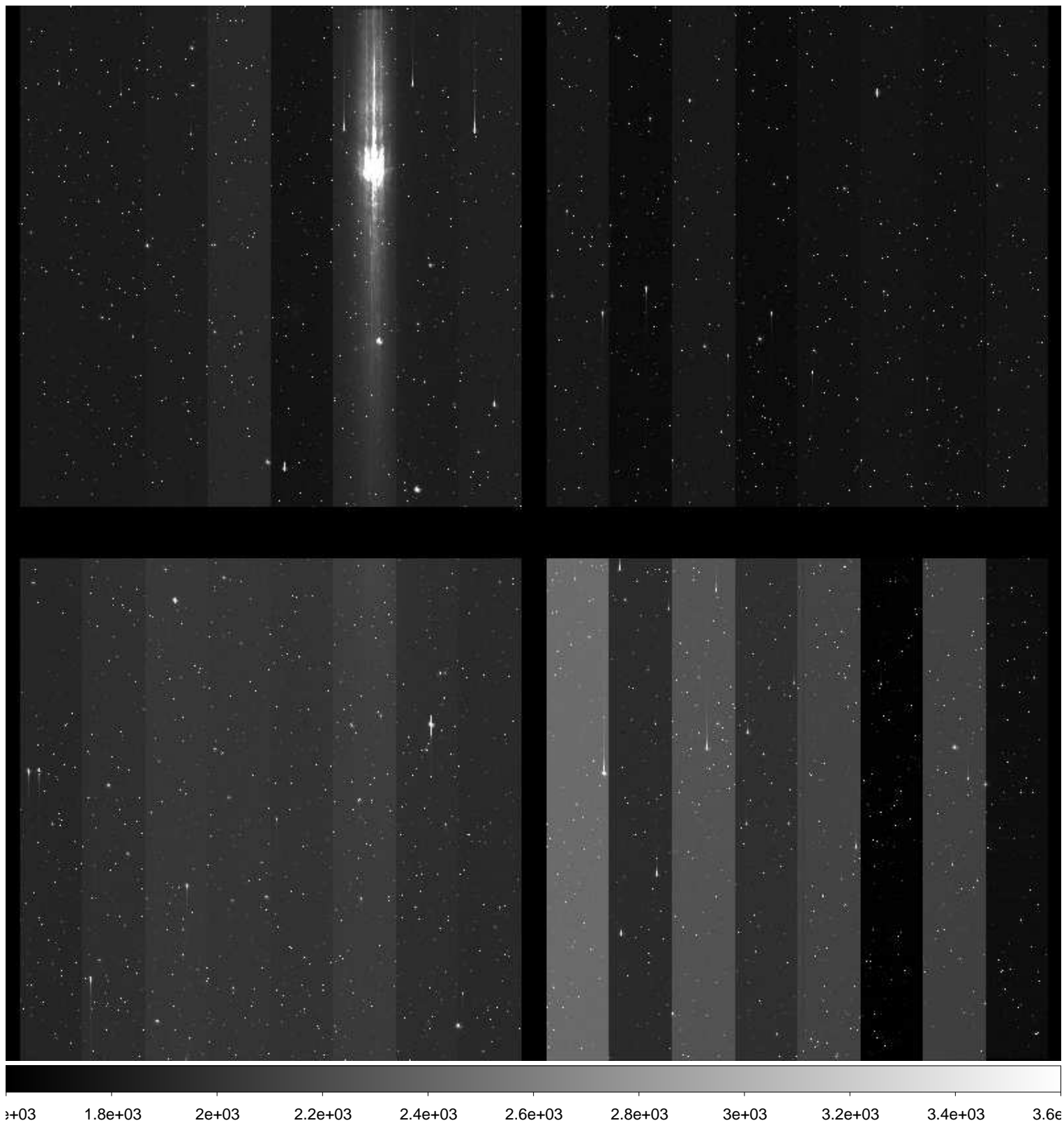

File Name : **xkmtc.20170125.051517.fits** # 46 / 227 #
Project ID : SN
Image Type : OBJECT
Object Name : **N2283-1**
RA : 06:43:50.020
DEC : -18:40:00.00
Exposure Time : 60
Airmass : 1.06
Sidereal Time : 05:34:32
Filter ID : I
Observation Date : 2017-01-25T01:59:38
CCD Temperature : -100.49

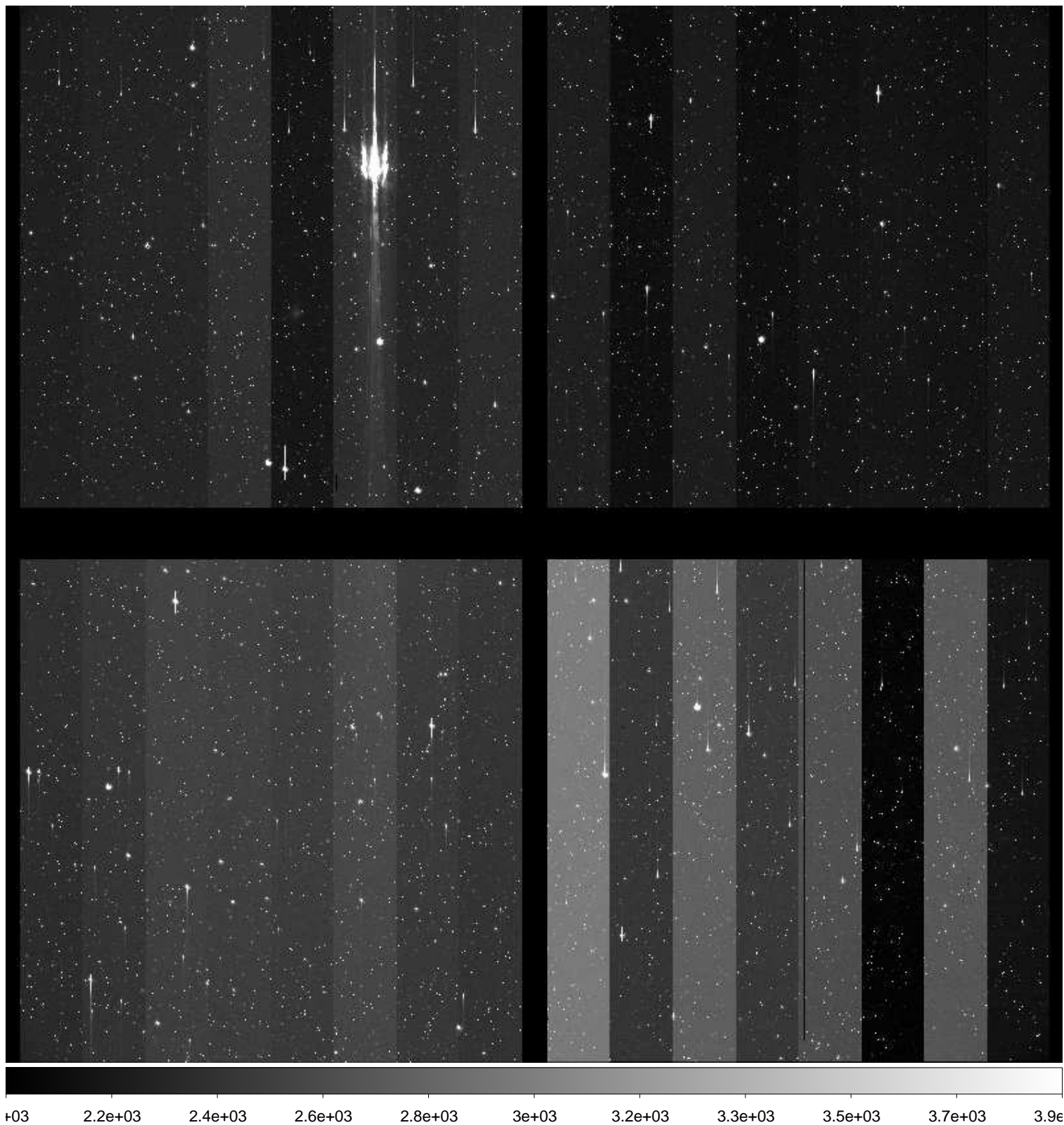

File Name : **xkmtc.20170125.051518.fits** # 47 / 227 #
Project ID : SN
Image Type : OBJECT
Object Name : **CGMW1-1**
RA : 06:36:00.010
DEC : -15:30:00.00
Exposure Time : 60
Airmass : 1.06
Sidereal Time : 05:36:53
Filter ID : B
Observation Date : 2017-01-25T02:01:56
CCD Temperature : -100.59

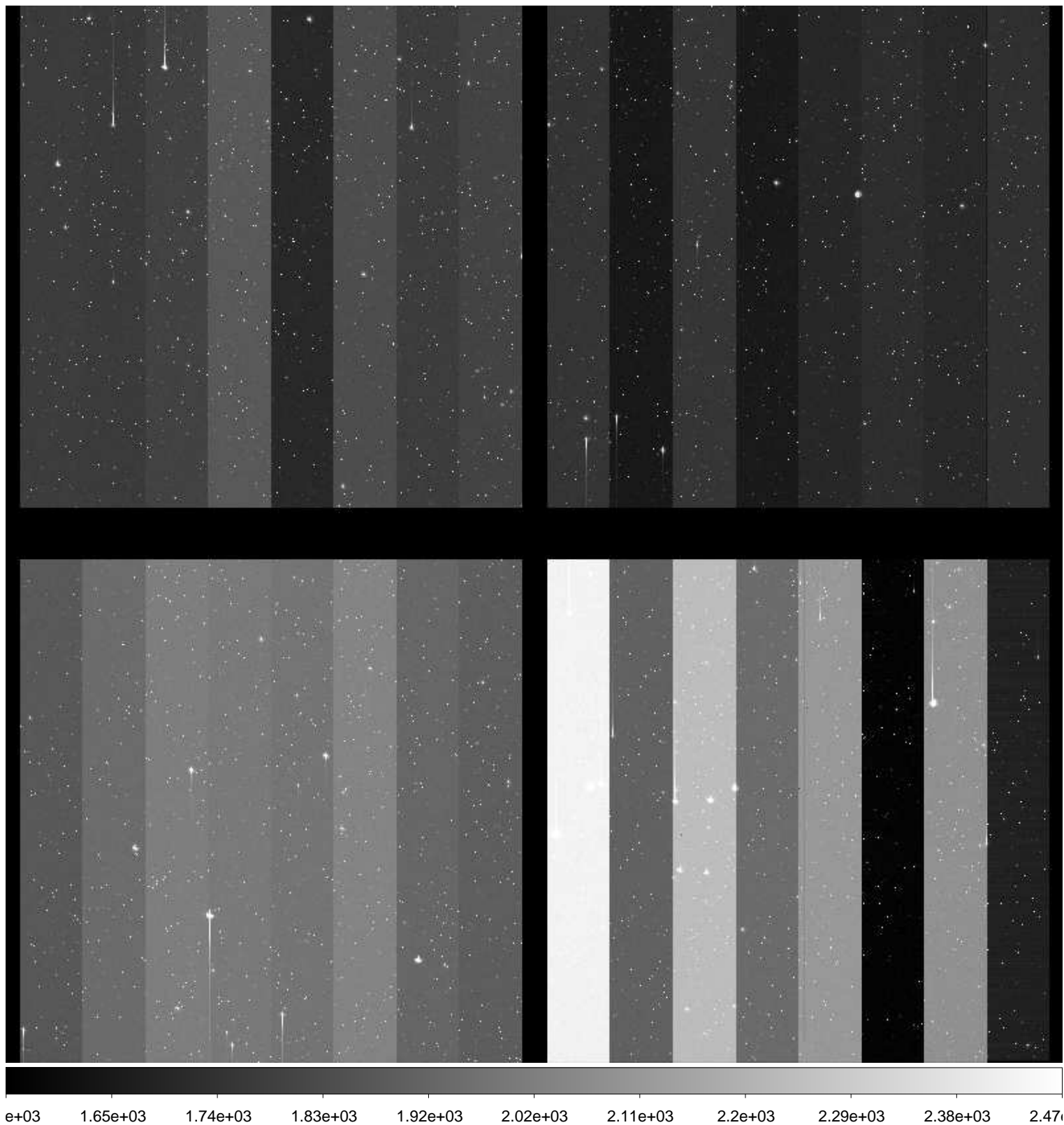

File Name : **xkmtc.20170125.051519.fits** # 48 / 227 #
Project ID : SN
Image Type : OBJECT
Object Name : **CGMW1-1**
RA : 06:36:00.000
DEC : -15:30:00.00
Exposure Time : 60
Airmass : 1.06
Sidereal Time : 05:38:57
Filter ID : V
Observation Date : 2017-01-25T02:04:01
CCD Temperature : -100.61

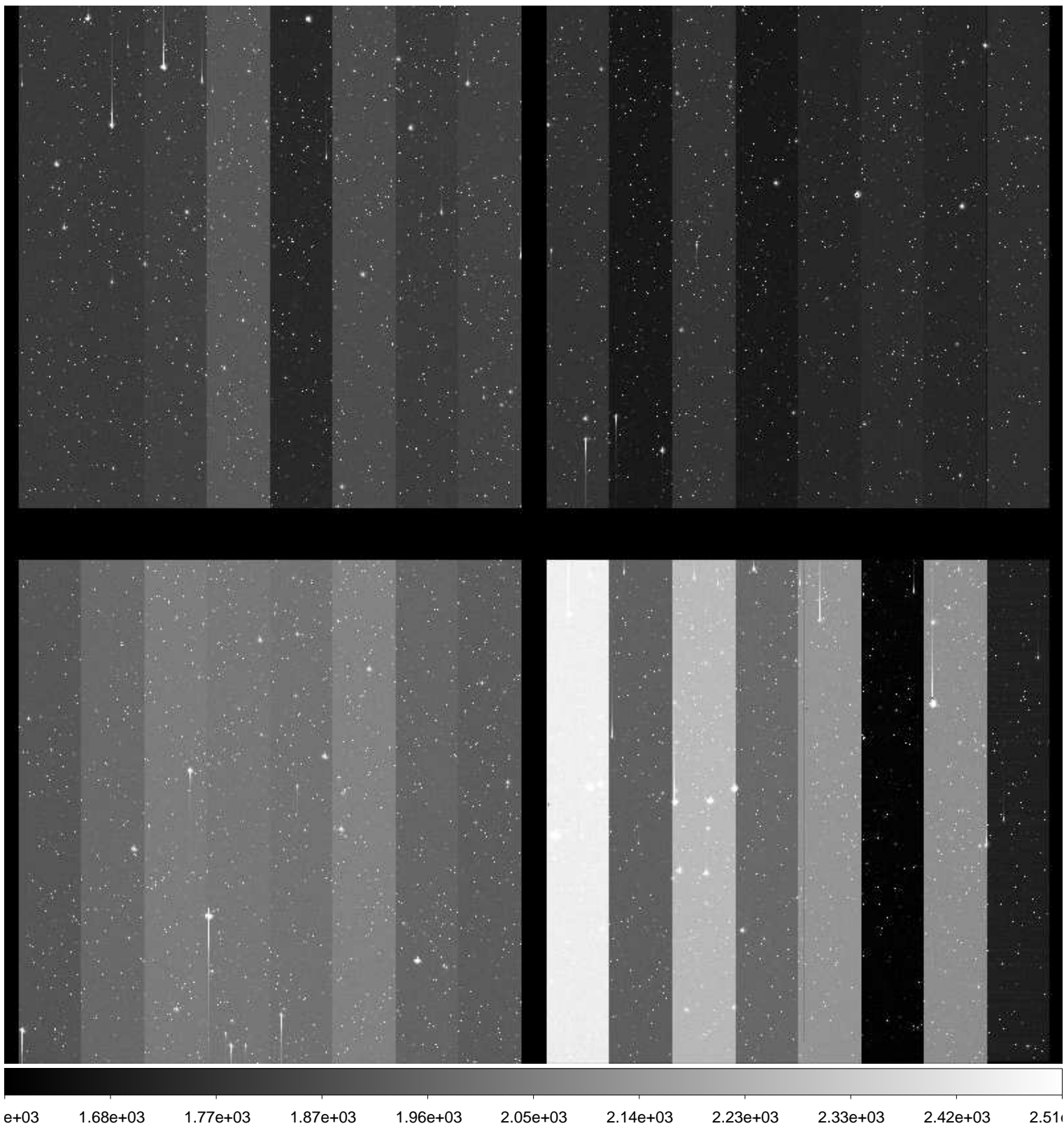

File Name : **xkmtc.20170125.051520.fits** # 49 / 227 #
Project ID : SN
Image Type : OBJECT
Object Name : **CGMW1-1**
RA : 06:36:00.030
DEC : -15:30:00.00
Exposure Time : 60
Airmass : 1.06
Sidereal Time : 05:40:53
Filter ID : I
Observation Date : 2017-01-25T02:05:57
CCD Temperature : -100.61

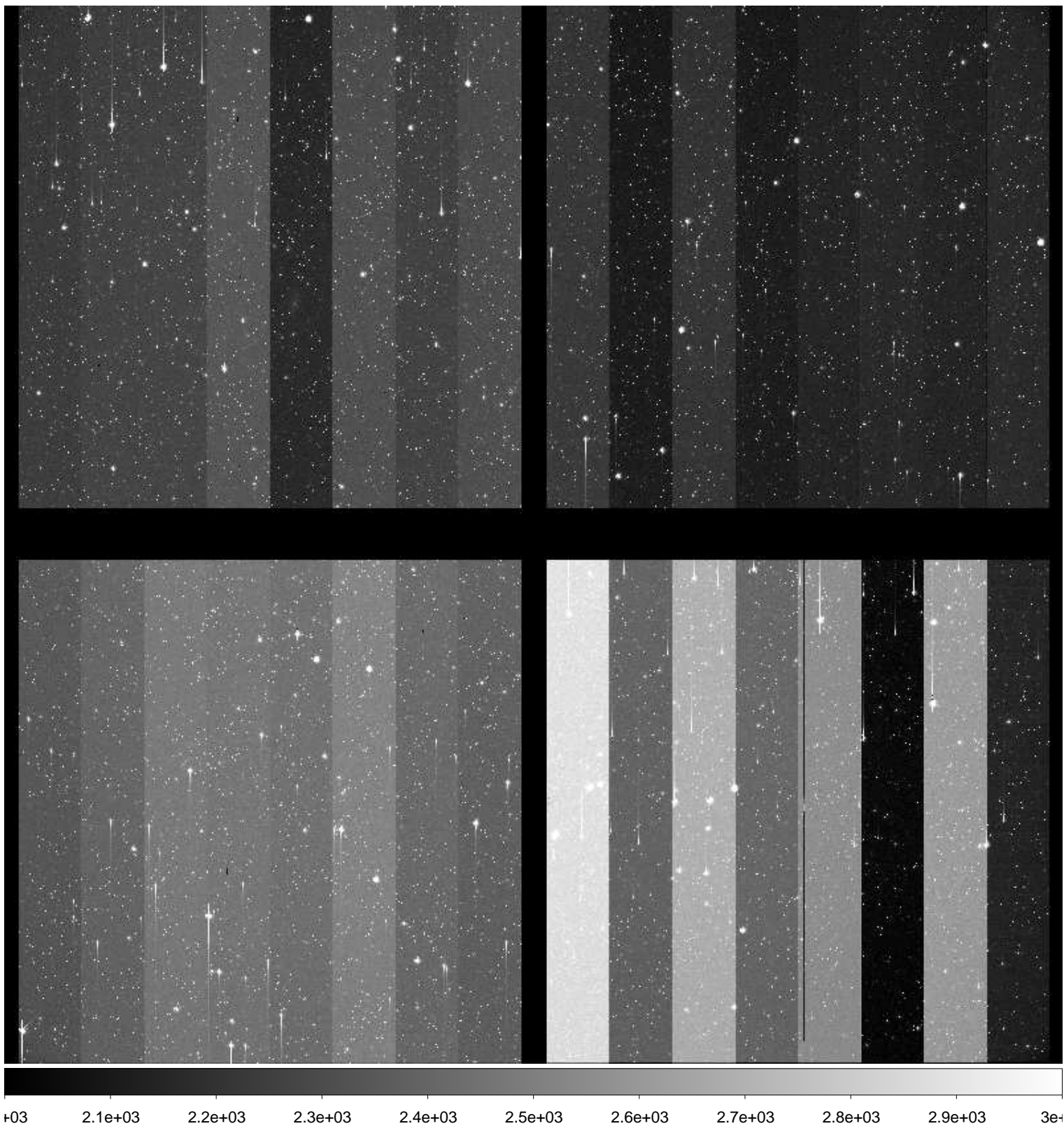

File Name : **xkmtc.20170125.051521.fits** # 50 / 227 #
Project ID : SN
Image Type : OBJECT
Object Name : **E489-1**
RA : 06:17:00.010
DEC : -24:10:00.00
Exposure Time : 60
Airmass : 1.01
Sidereal Time : 05:42:54
Filter ID : B
Observation Date : 2017-01-25T02:08:10
CCD Temperature : -100.66

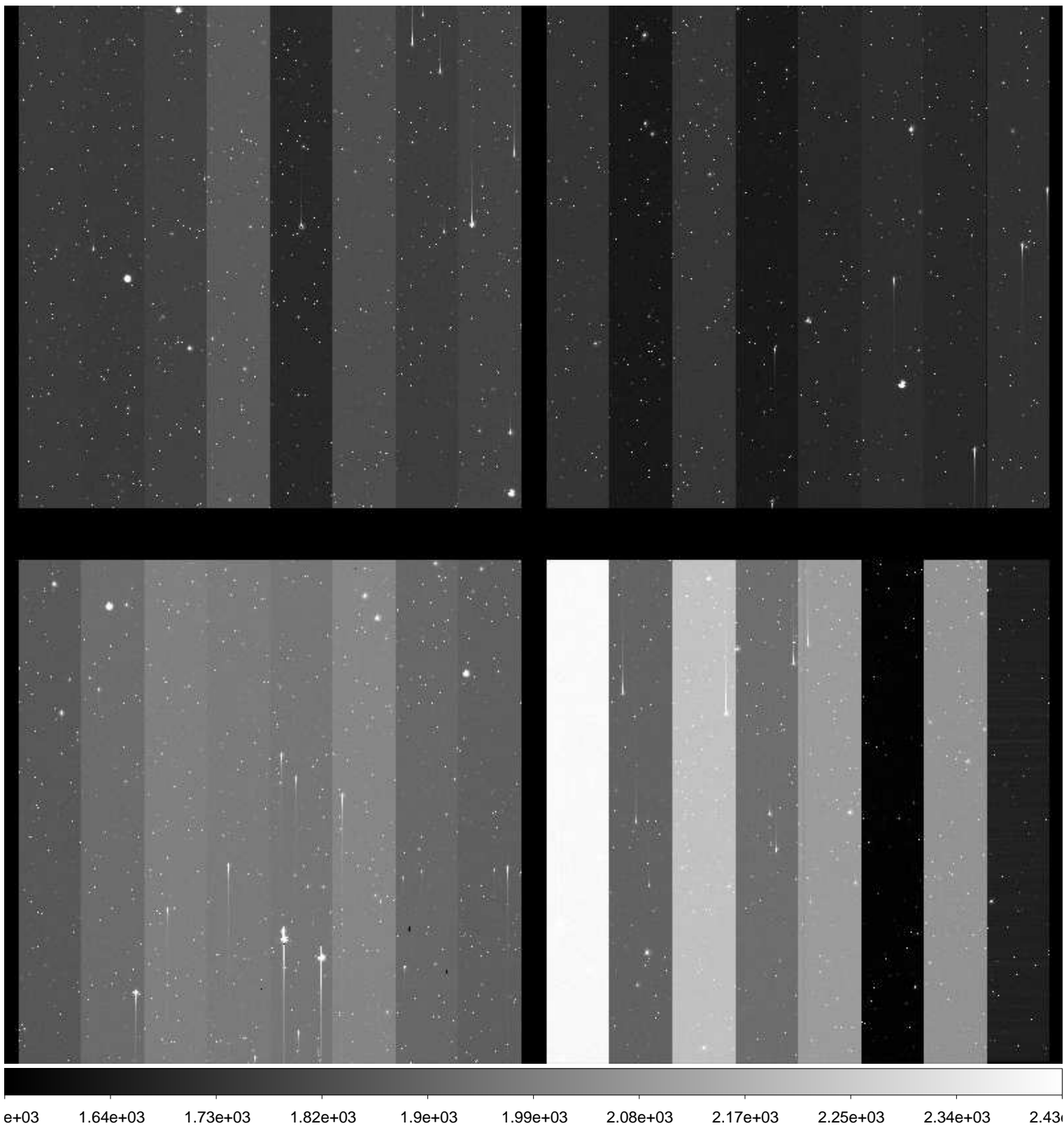

File Name : **xkmtc.20170125.051522.fits** # 51 / 227 #
Project ID : SN
Image Type : OBJECT
Object Name : **E489-1**
RA : 06:17:00.010
DEC : -24:10:00.00
Exposure Time : 60
Airmass : 1.01
Sidereal Time : 05:45:04
Filter ID : V
Observation Date : 2017-01-25T02:10:06
CCD Temperature : -100.71

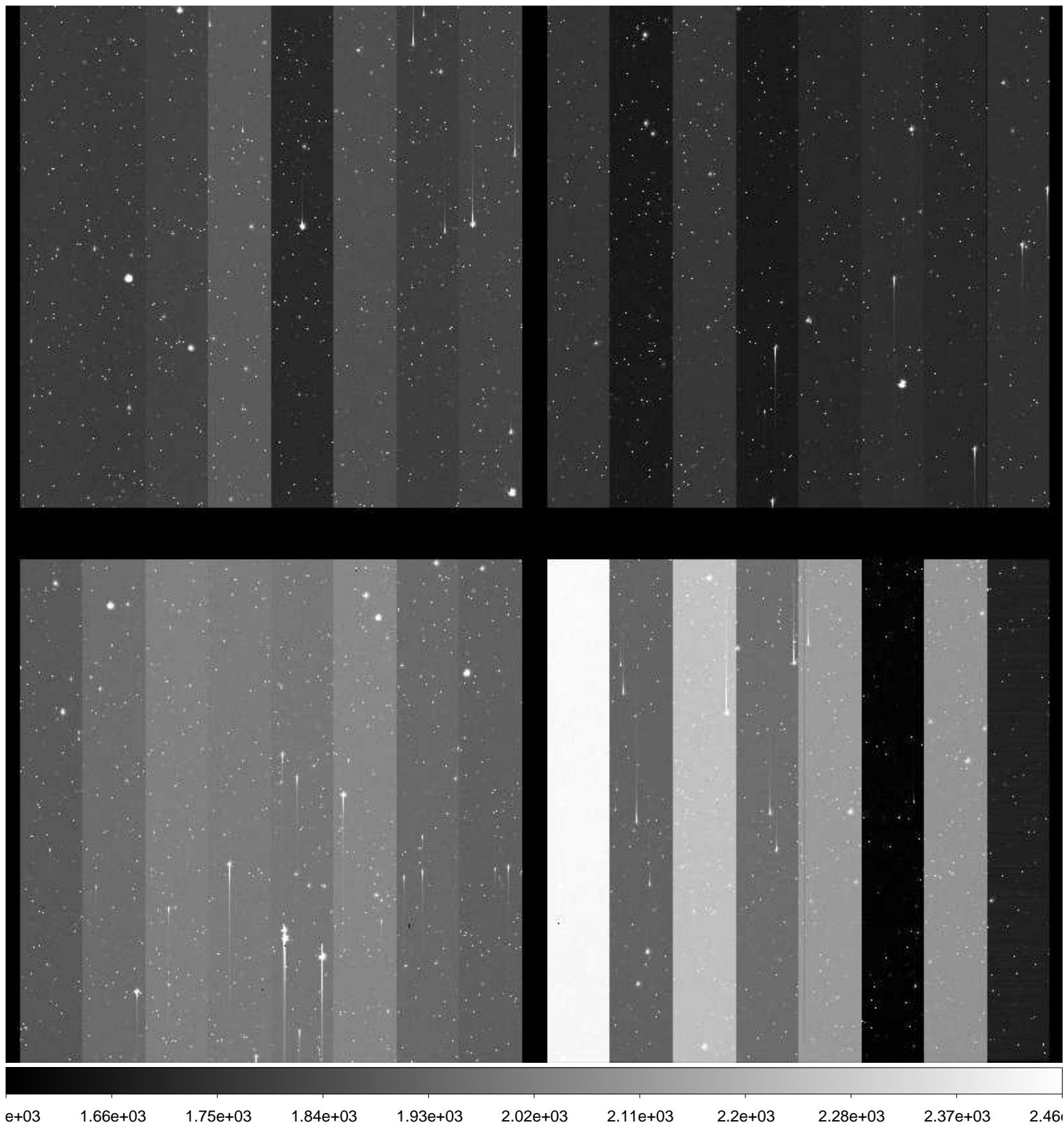

File Name : **xkmtc.20170125.051523.fits** # 52 / 227 #
Project ID : SN
Image Type : OBJECT
Object Name : **E489-1**
RA : 06:17:00.010
DEC : -24:10:00.10
Exposure Time : 60
Airmass : 1.01
Sidereal Time : 05:47:21
Filter ID : I
Observation Date : 2017-01-25T02:12:23
CCD Temperature : -100.78

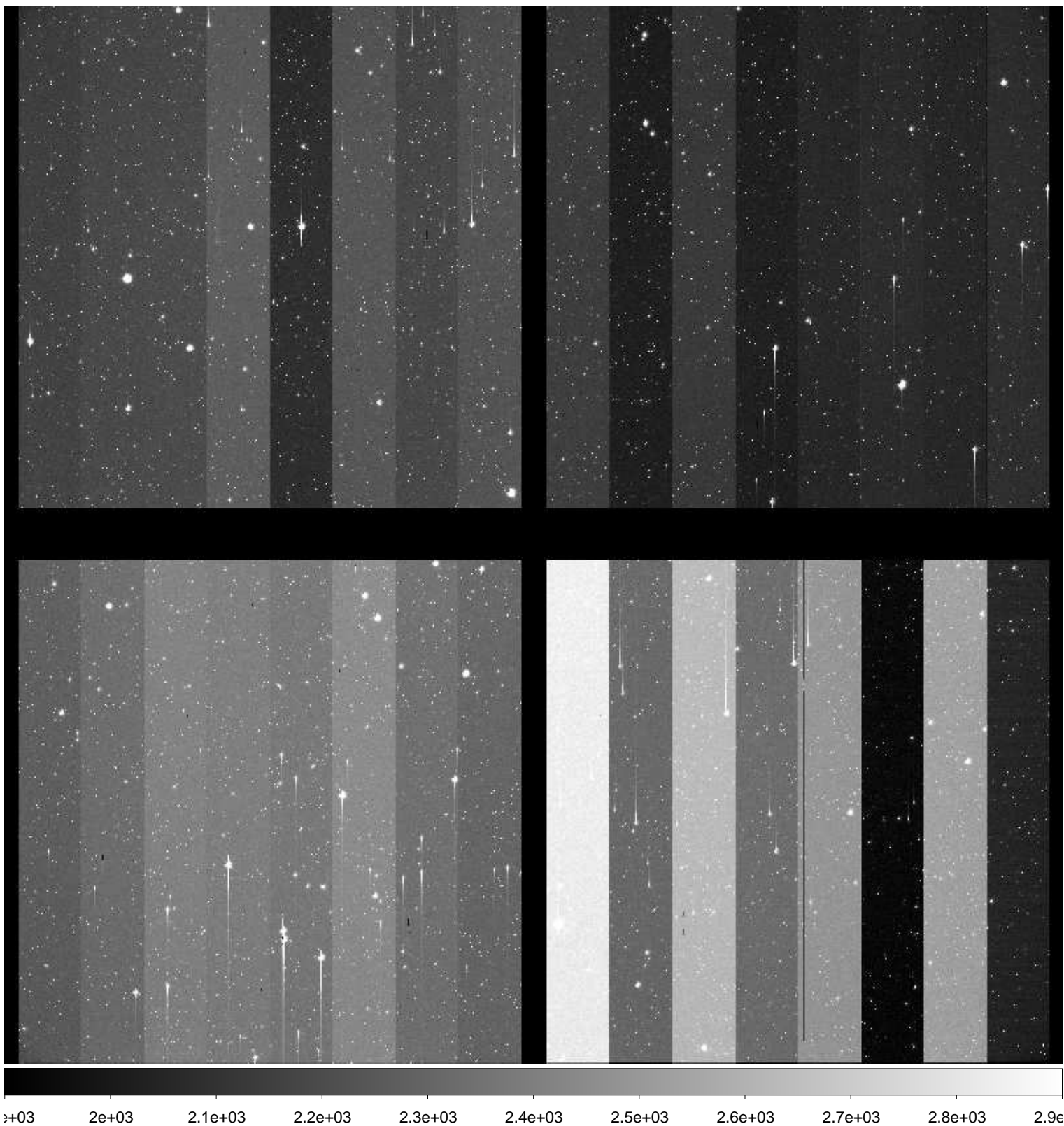

File Name : **xkmtc.20170125.051524.fits** # 53 / 227 #
Project ID : SN
Image Type : OBJECT
Object Name : **N2207-9**
RA : 06:14:34.000
DEC : -22:07:00.00
Exposure Time : 60
Airmass : 1.01
Sidereal Time : 05:49:51
Filter ID : B
Observation Date : 2017-01-25T02:14:51
CCD Temperature : -100.77

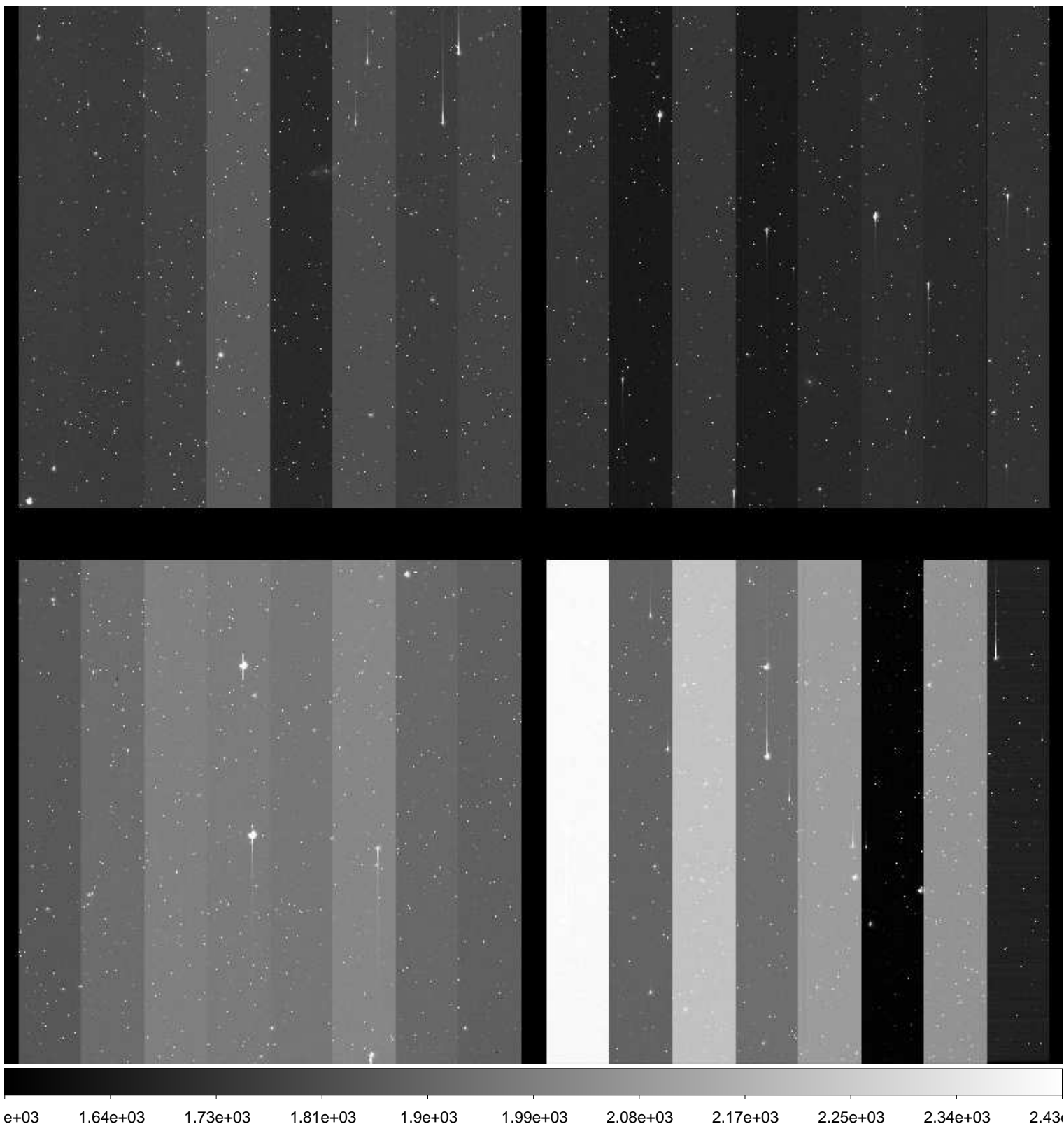

File Name : **xkmtc.20170125.051525.fits** # 54 / 227 #
Project ID : SN
Image Type : OBJECT
Object Name : **N2207-9**
RA : 06:14:34.010
DEC : -22:07:00.00
Exposure Time : 60
Airmass : 1.01
Sidereal Time : 05:51:45
Filter ID : V
Observation Date : 2017-01-25T02:16:47
CCD Temperature : -100.78

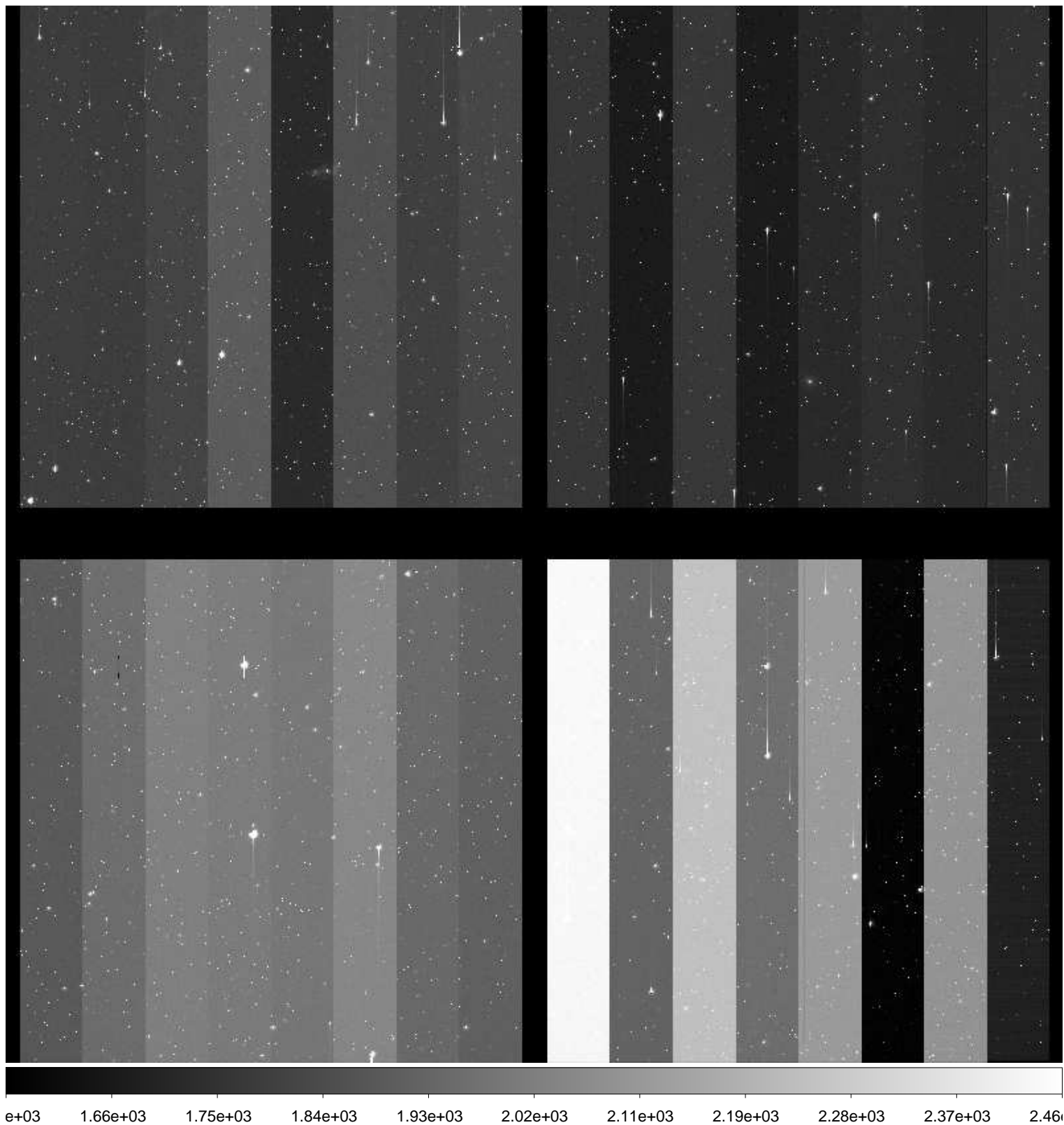

File Name : **xkmtc.20170125.051526.fits** # 55 / 227 #
Project ID : SN
Image Type : OBJECT
Object Name : **N2207-9**
RA : 06:14:34.020
DEC : -22:07:00.00
Exposure Time : 60
Airmass : 1.01
Sidereal Time : 05:53:44
Filter ID : I
Observation Date : 2017-01-25T02:18:46
CCD Temperature : -100.82

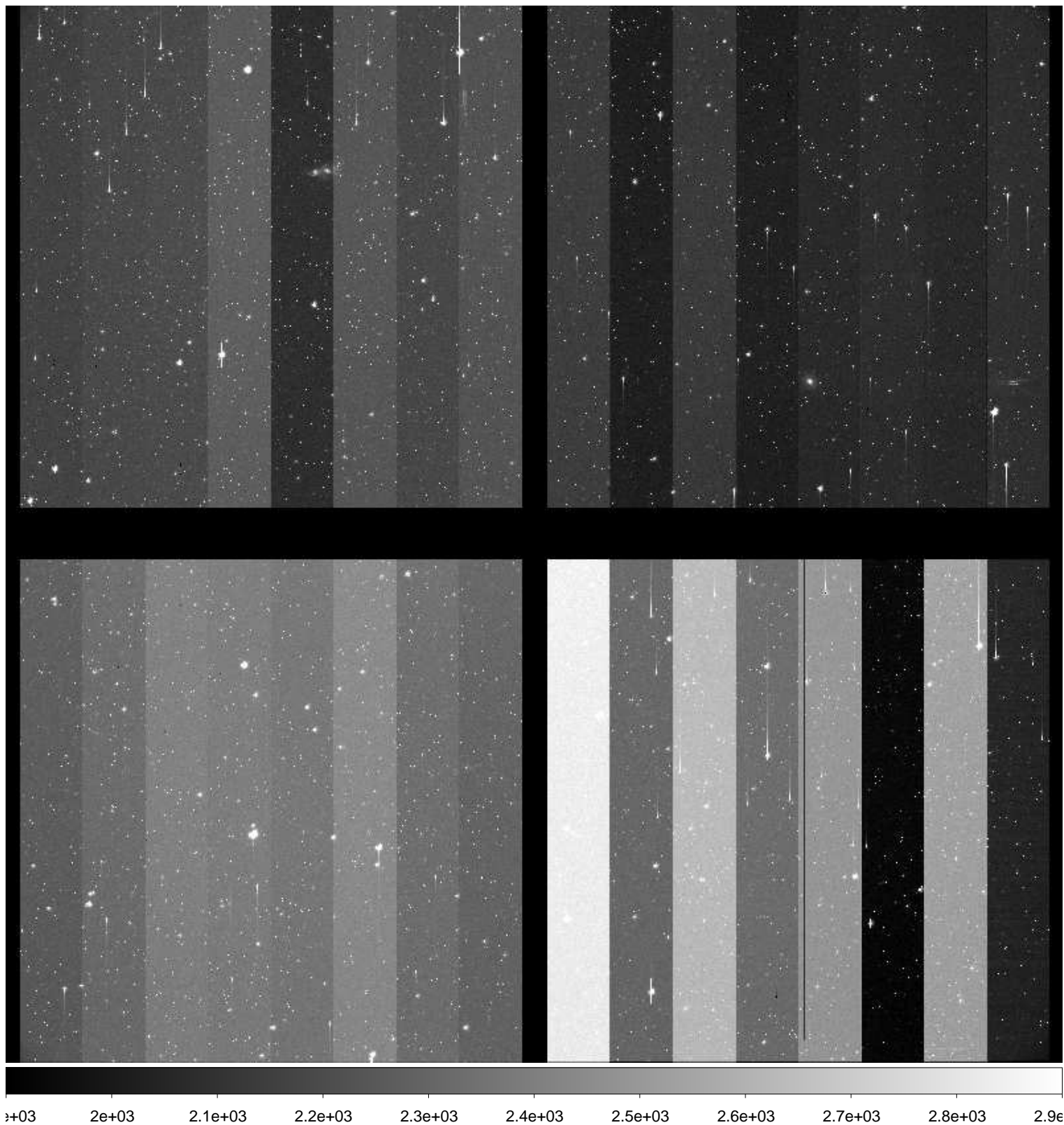

File Name : **xkmtc.20170125.051527.fits** # 56 / 227 #
Project ID : SN
Image Type : OBJECT
Object Name : **N2223-1**
RA : 06:22:30.000
DEC : -22:21:05.00
Exposure Time : 60
Airmass : 1.01
Sidereal Time : 05:56:00
Filter ID : B
Observation Date : 2017-01-25T02:21:00
CCD Temperature : -100.9

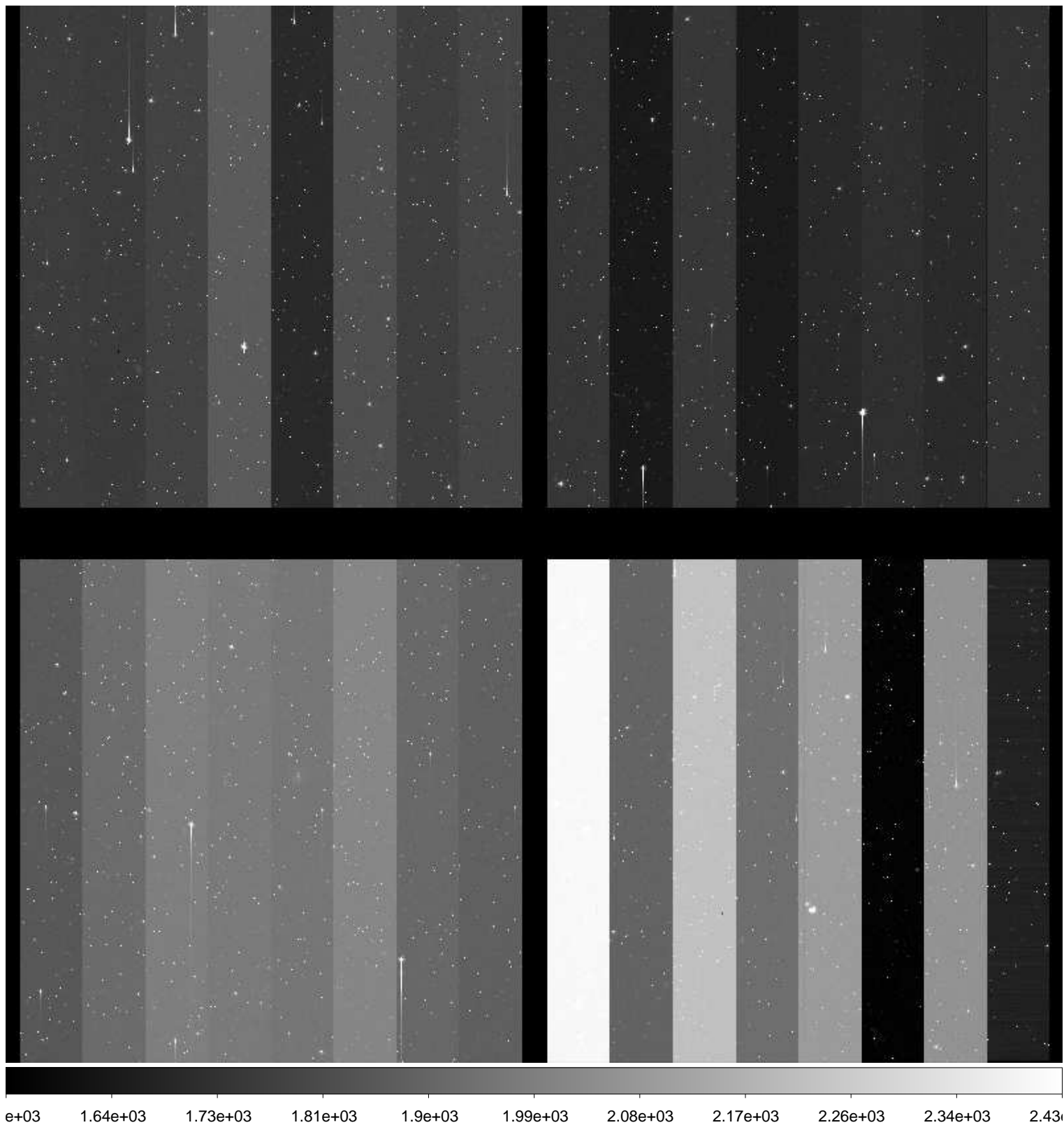

File Name : **xkmtc.20170125.051528.fits** # 57 / 227 #
Project ID : SN
Image Type : OBJECT
Object Name : **N2223-1**
RA : 06:22:30.000
DEC : -22:21:05.10
Exposure Time : 60
Airmass : 1.01
Sidereal Time : 05:59:40
Filter ID : V
Observation Date : 2017-01-25T02:24:40
CCD Temperature : -100.92

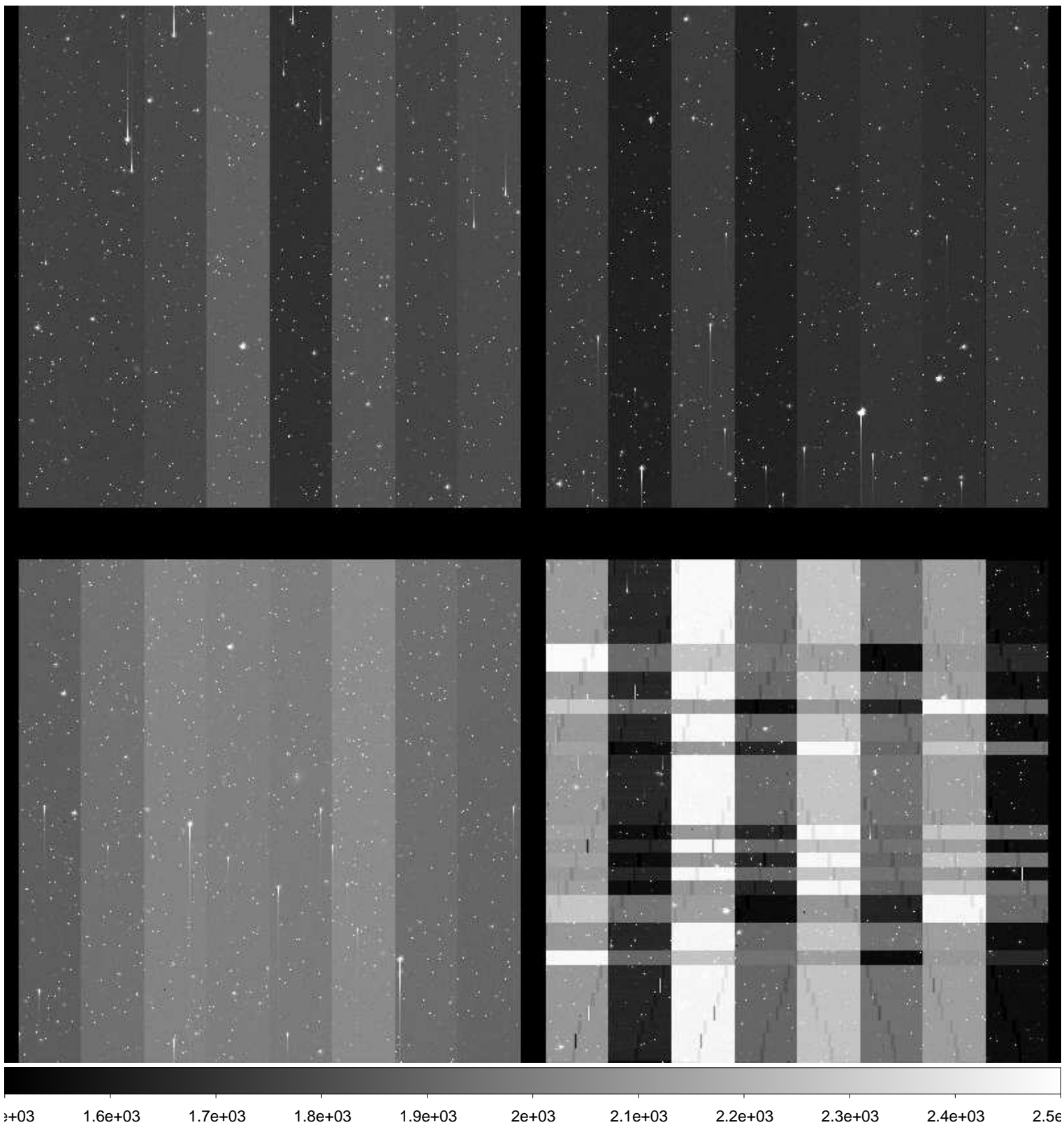

File Name : **xkmtc.20170125.051529.fits** # 58 / 227 #
Project ID : SN
Image Type : OBJECT
Object Name : **N2223-1**
RA : 06:22:30.020
DEC : -22:21:05.00
Exposure Time : 60
Airmass : 1.01
Sidereal Time : 06:02:11
Filter ID : I
Observation Date : 2017-01-25T02:27:10
CCD Temperature : -100.67

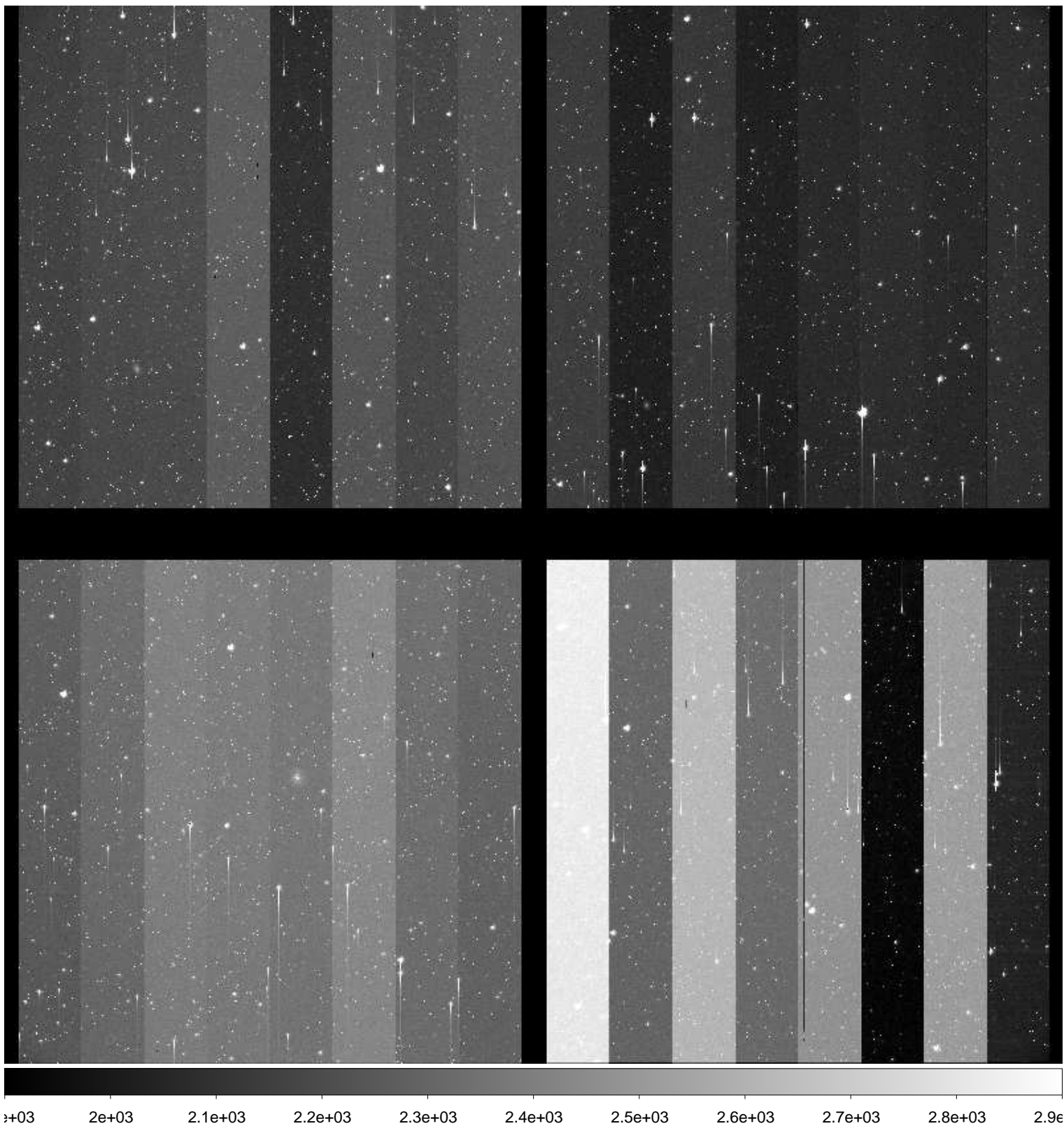

File Name : **xkmtc.20170125.051530.fits** # 59 / 227 #
Project ID : SN
Image Type : OBJECT
Object Name : **N2217-1**
RA : 06:19:36.020
DEC : -26:50:00.00
Exposure Time : 60
Airmass : 1.00
Sidereal Time : 06:04:22
Filter ID : B
Observation Date : 2017-01-25T02:29:21
CCD Temperature : -100.78

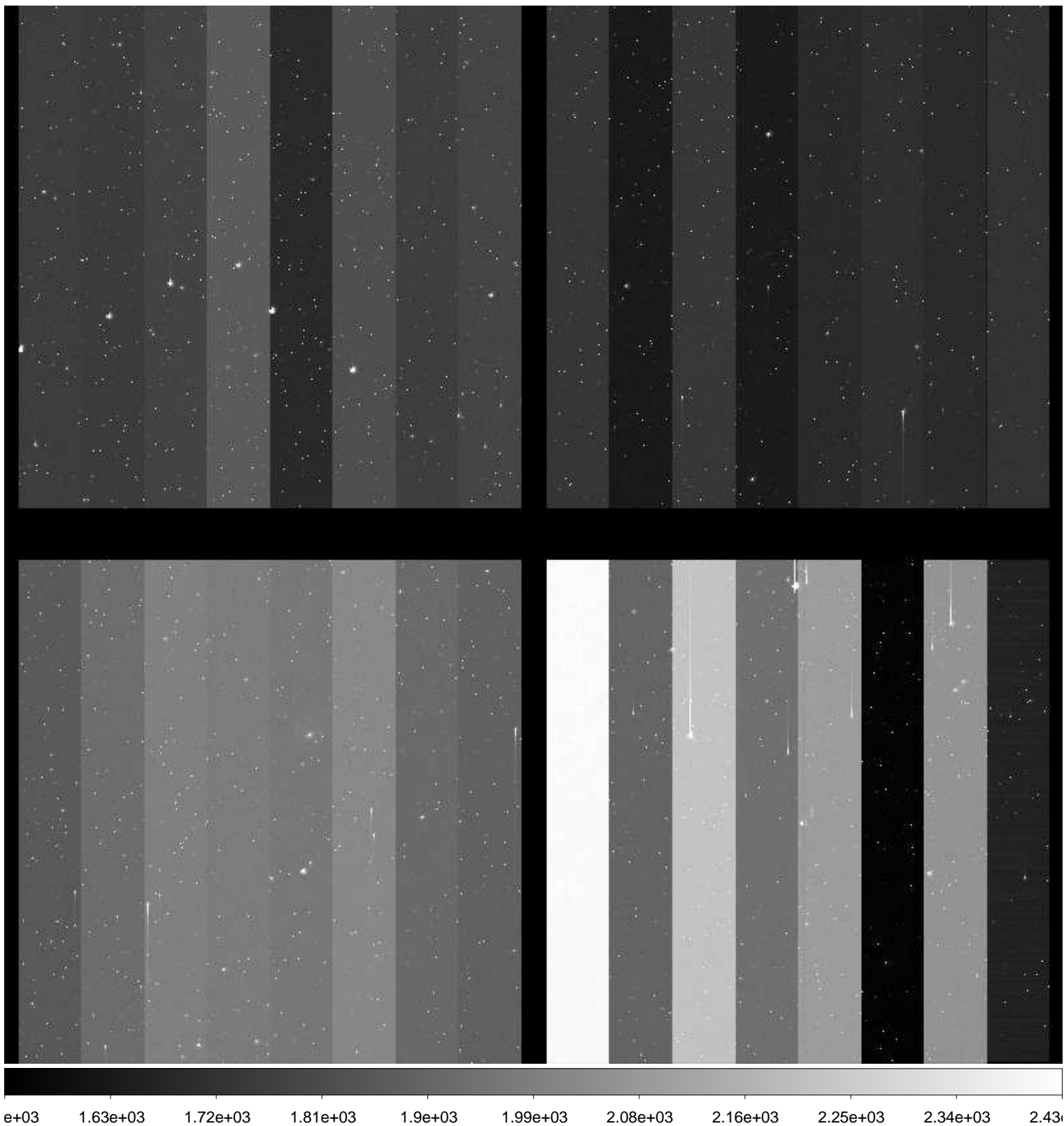

File Name : **xkmtc.20170125.051531.fits** # 60 / 227 #
Project ID : SN
Image Type : OBJECT
Object Name : **N2217-1**
RA : 06:19:36.020
DEC : -26:50:00.00
Exposure Time : 60
Airmass : 1.00
Sidereal Time : 06:06:23
Filter ID : V
Observation Date : 2017-01-25T02:31:34
CCD Temperature : -100.87

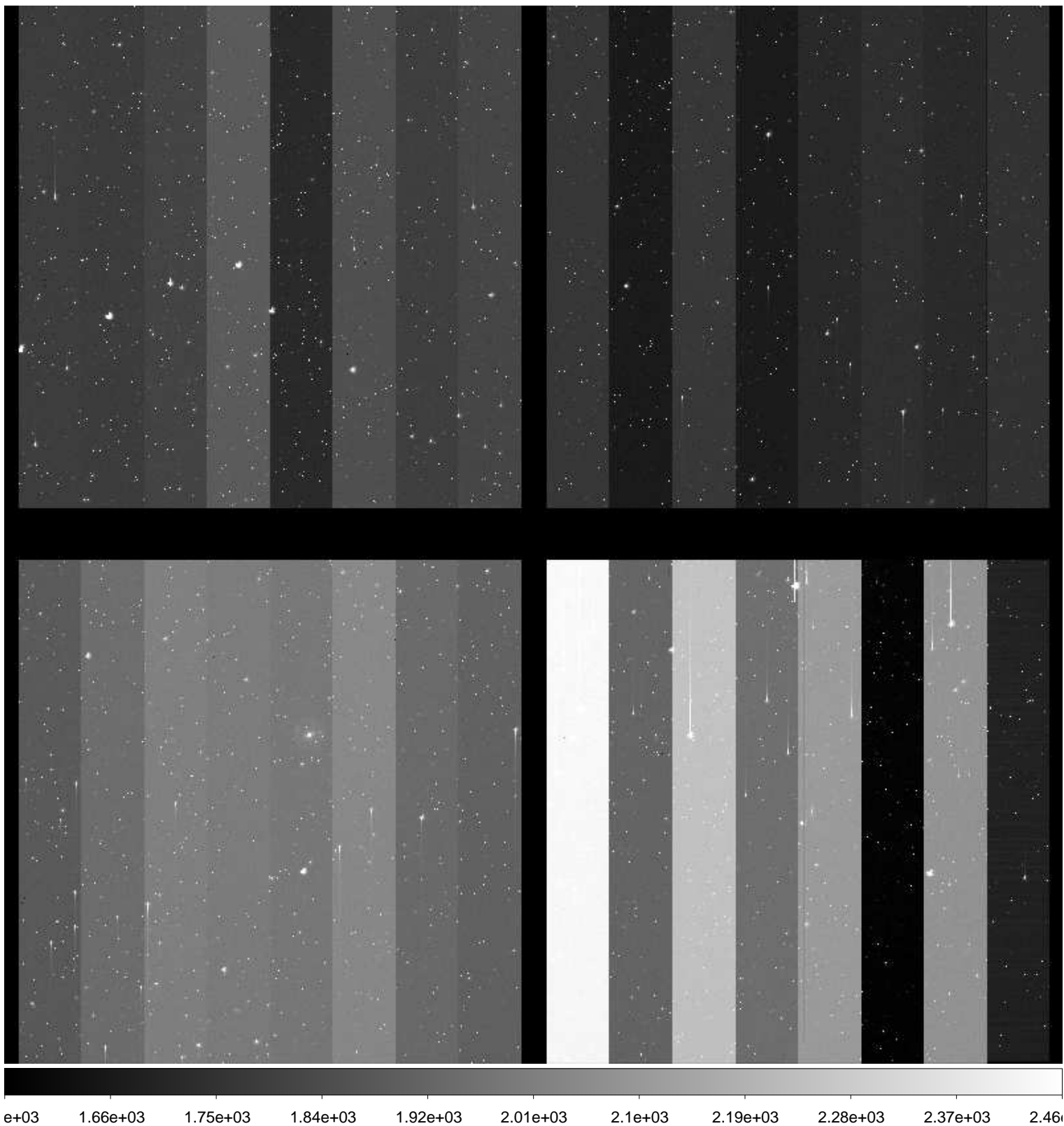

File Name : **xkmtc.20170125.051532.fits** # 61 / 227 #
Project ID : SN
Image Type : OBJECT
Object Name : **N2217-1**
RA : 06:19:36.000
DEC : -26:50:00.00
Exposure Time : 60
Airmass : 1.00
Sidereal Time : 06:10:07
Filter ID : I
Observation Date : 2017-01-25T02:35:05
CCD Temperature : -100.94

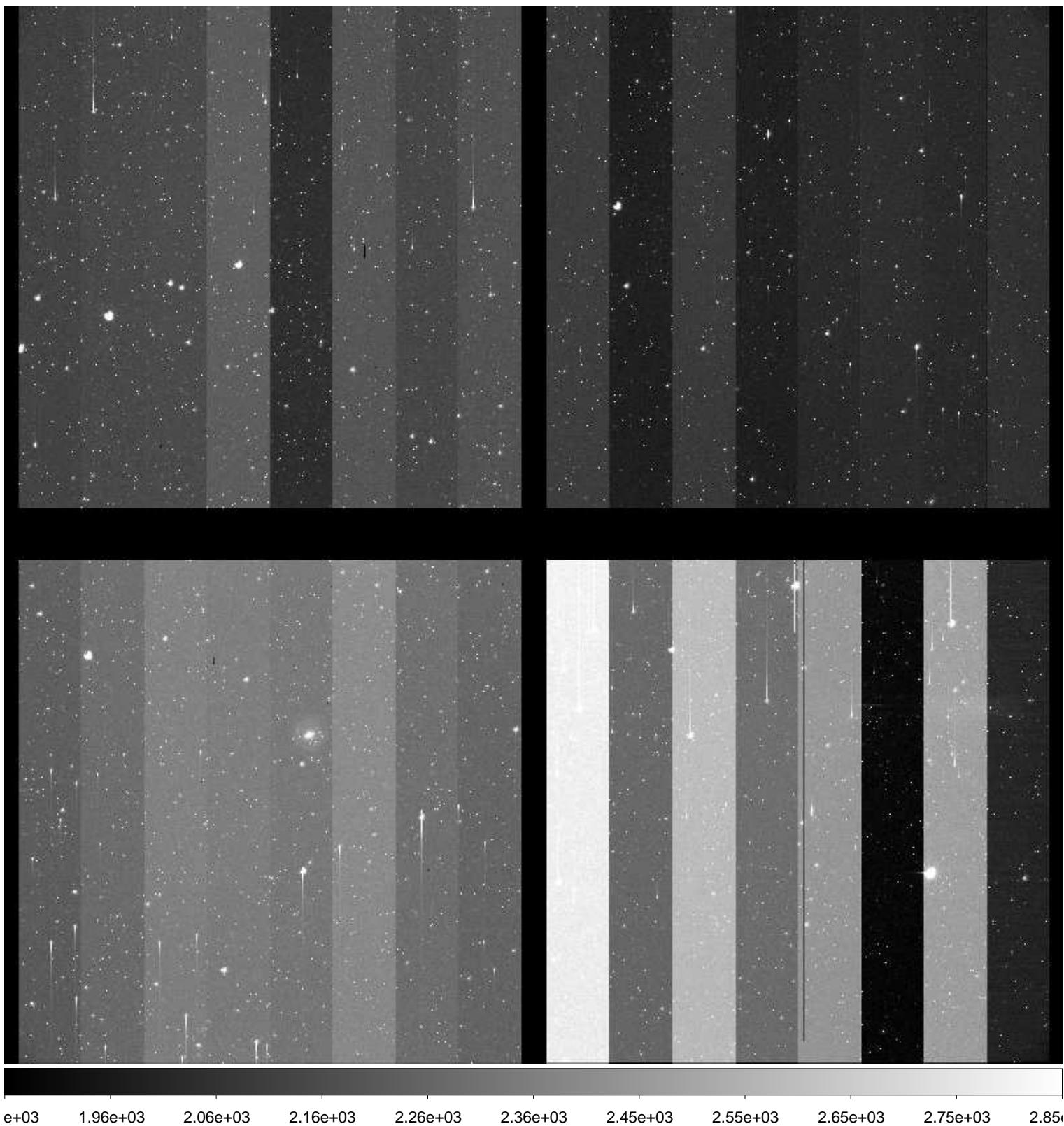

File Name : **xkmtc.20170125.051533.fits** # 62 / 227 #
Project ID : SN
Image Type : OBJECT
Object Name : **N2188-1**
RA : 06:08:00.020
DEC : -33:40:00.10
Exposure Time : 60
Airmass : 1.00
Sidereal Time : 06:12:47
Filter ID : B
Observation Date : 2017-01-25T02:37:44
CCD Temperature : -101

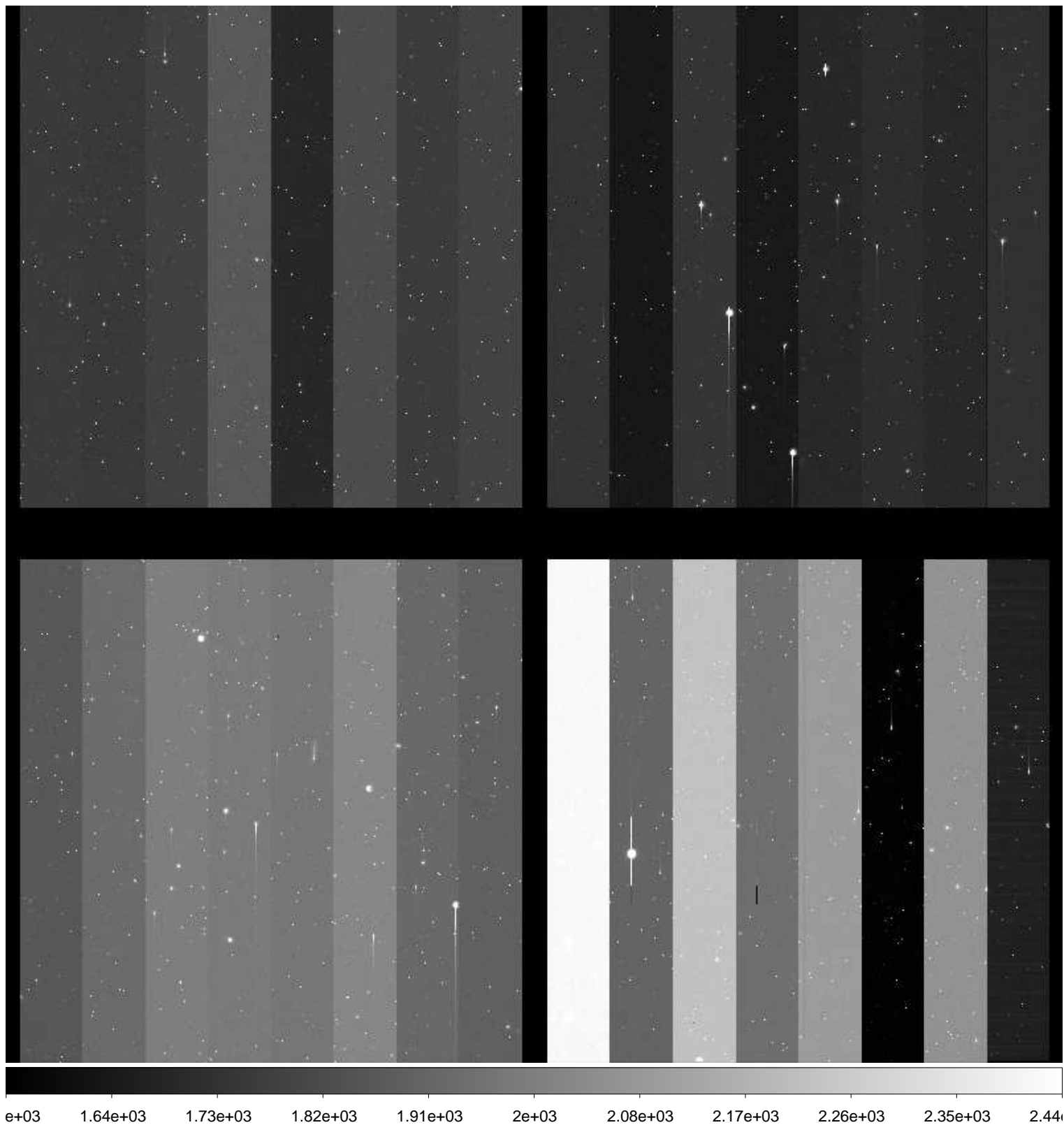

File Name : **xkmtc.20170125.051534.fits** # 63 / 227 #
Project ID : SN
Image Type : OBJECT
Object Name : **N2188-1**
RA : 06:08:00.020
DEC : -33:40:00.10
Exposure Time : 60
Airmass : 1.00
Sidereal Time : 06:14:54
Filter ID : V
Observation Date : 2017-01-25T02:39:51
CCD Temperature : -101.05

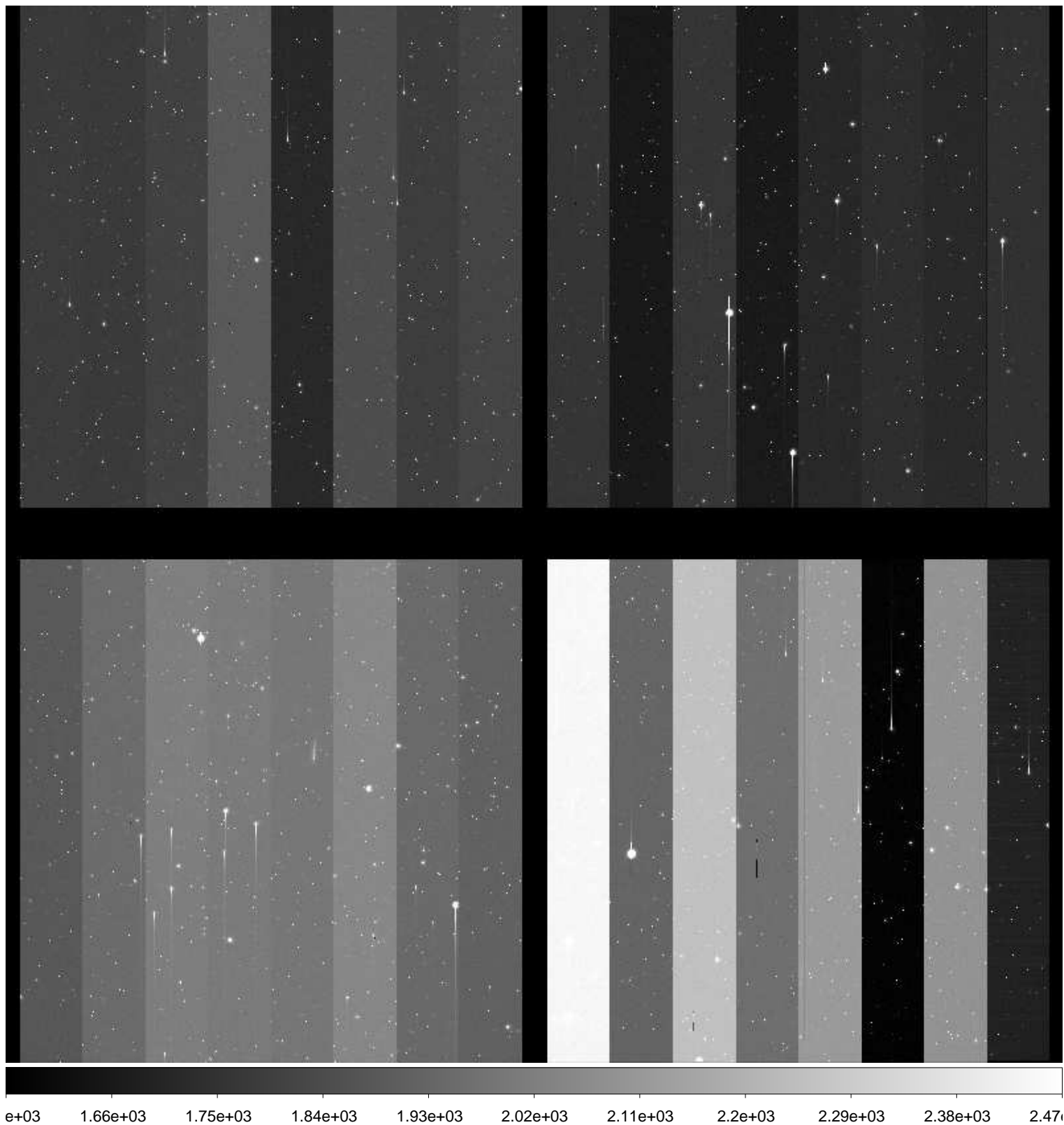

File Name : **xkmtc.20170125.051535.fits** # 64 / 227 #
Project ID : SN
Image Type : OBJECT
Object Name : **N2188-1**
RA : 06:08:00.020
DEC : -33:40:00.10
Exposure Time : 60
Airmass : 1.00
Sidereal Time : 06:16:50
Filter ID : I
Observation Date : 2017-01-25T02:41:47
CCD Temperature : -101.05

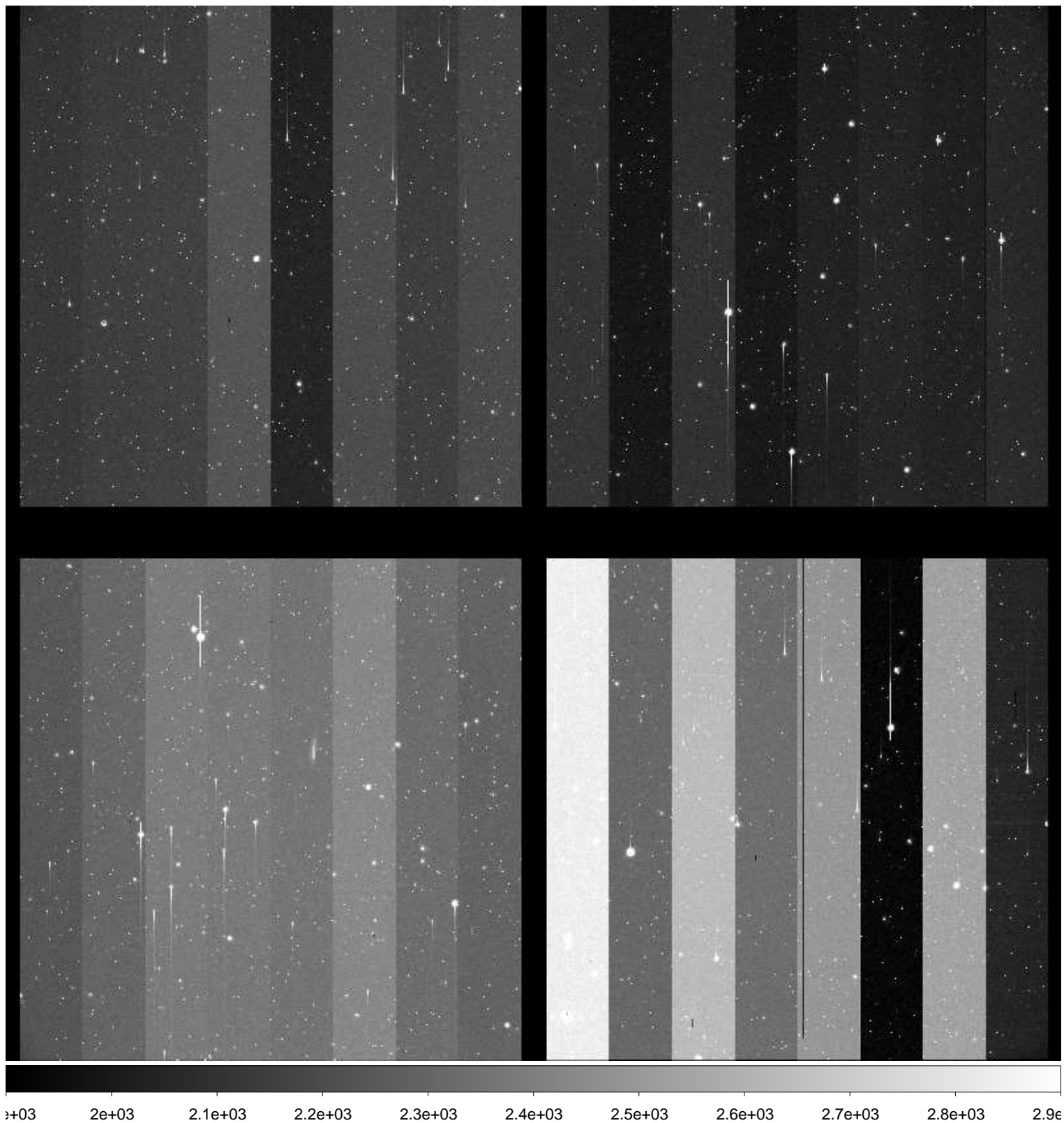

File Name : **xkmtc.20170125.051536.fits** # 65 / 227 #
Project ID : SN
Image Type : OBJECT
Object Name : **N2280-1**
RA : 06:41:30.000
DEC : -27:00:00.00
Exposure Time : 60
Airmass : 1.01
Sidereal Time : 06:19:23
Filter ID : B
Observation Date : 2017-01-25T02:44:20
CCD Temperature : -100.91

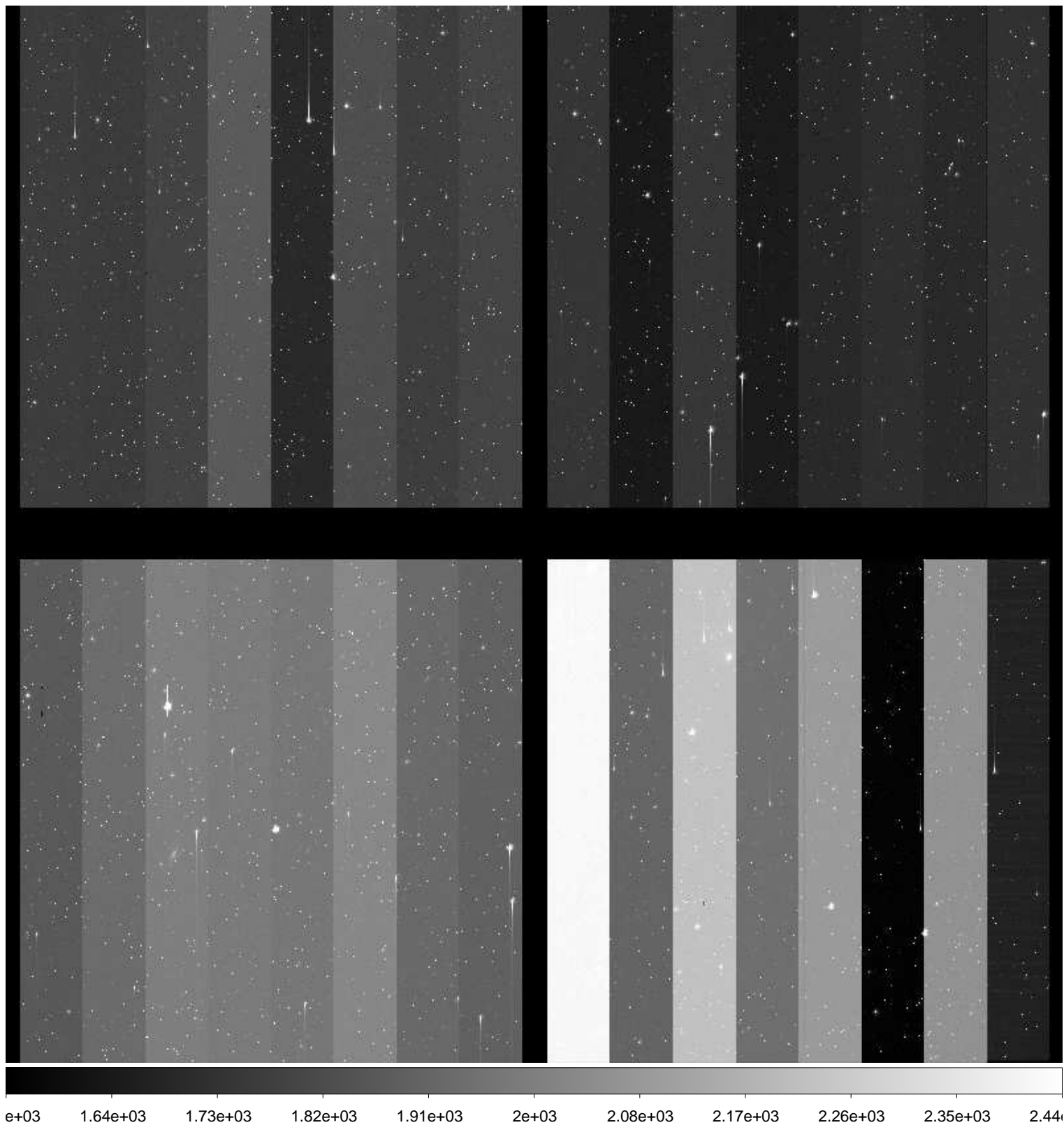

File Name : **xkmtc.20170125.051537.fits** # 66 / 227 #
Project ID : SN
Image Type : OBJECT
Object Name : **N2280-1**
RA : 06:41:30.020
DEC : -27:00:00.10
Exposure Time : 60
Airmass : 1.00
Sidereal Time : 06:21:21
Filter ID : V
Observation Date : 2017-01-25T02:46:30
CCD Temperature : -100.94

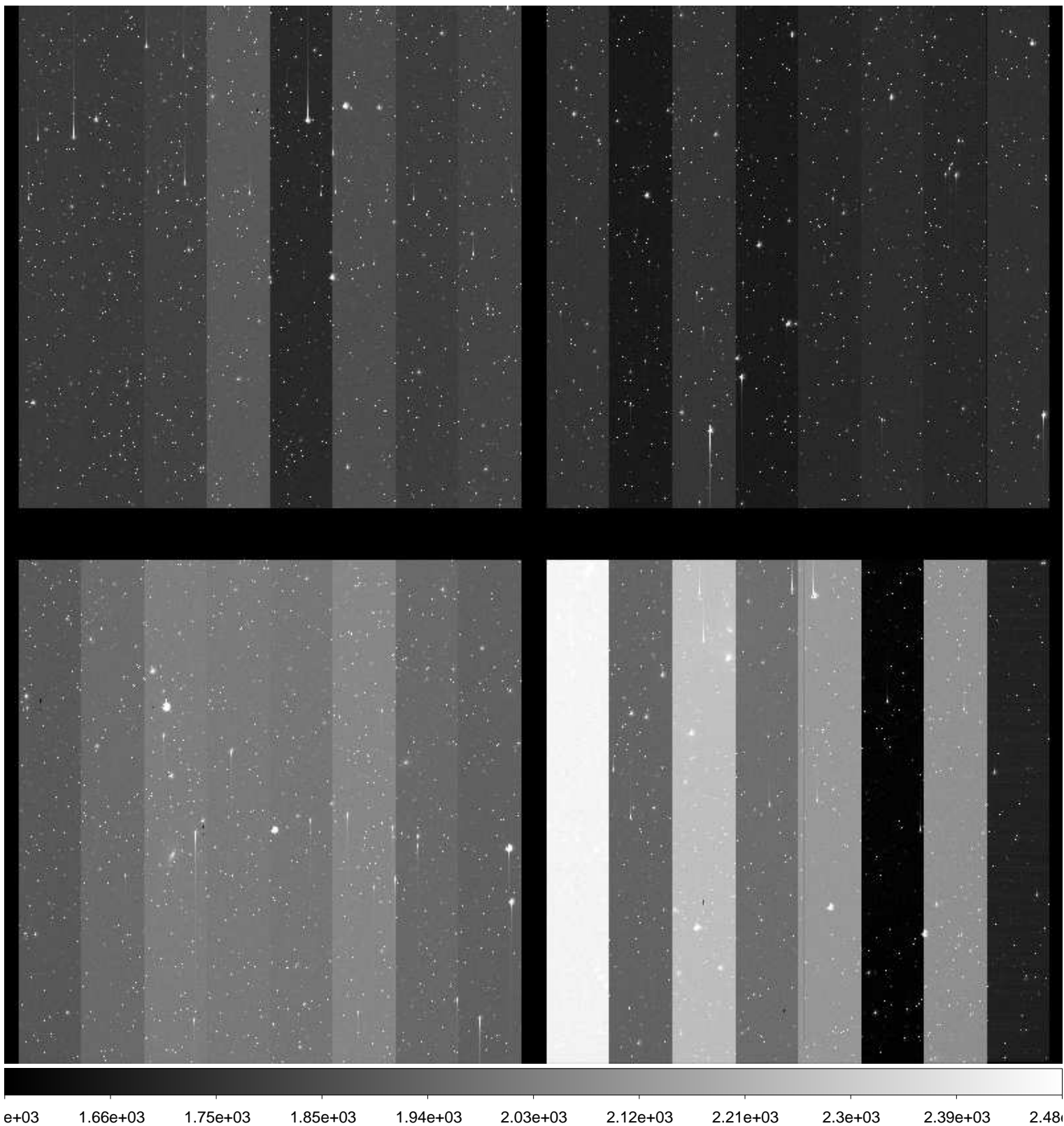

File Name : **xkmtc.20170125.051538.fits** # 67 / 227 #
Project ID : SN
Image Type : OBJECT
Object Name : **N2280-1**
RA : 06:41:29.010
DEC : -27:00:00.00
Exposure Time : 60
Airmass : 1.00
Sidereal Time : 06:23:38
Filter ID : I
Observation Date : 2017-01-25T02:48:34
CCD Temperature : -101.02

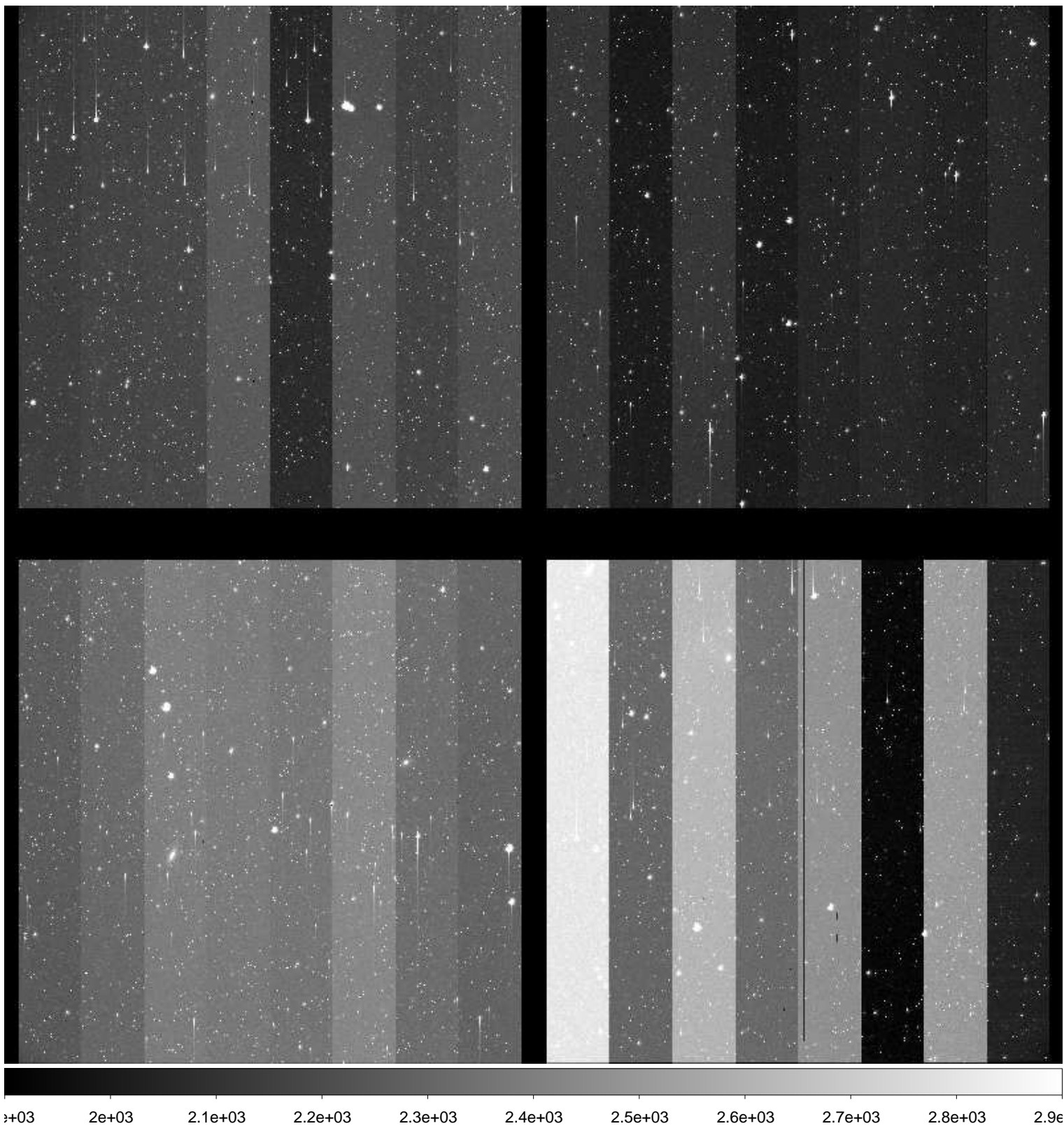

File Name : **xkmtc.20170125.051539.fits** # 68 / 227 #
Project ID : SN
Image Type : OBJECT
Object Name : **N2292-1**
RA : 06:45:40.020
DEC : -26:24:00.00
Exposure Time : 60
Airmass : 1.01
Sidereal Time : 06:25:37
Filter ID : B
Observation Date : 2017-01-25T02:50:45
CCD Temperature : -101.08

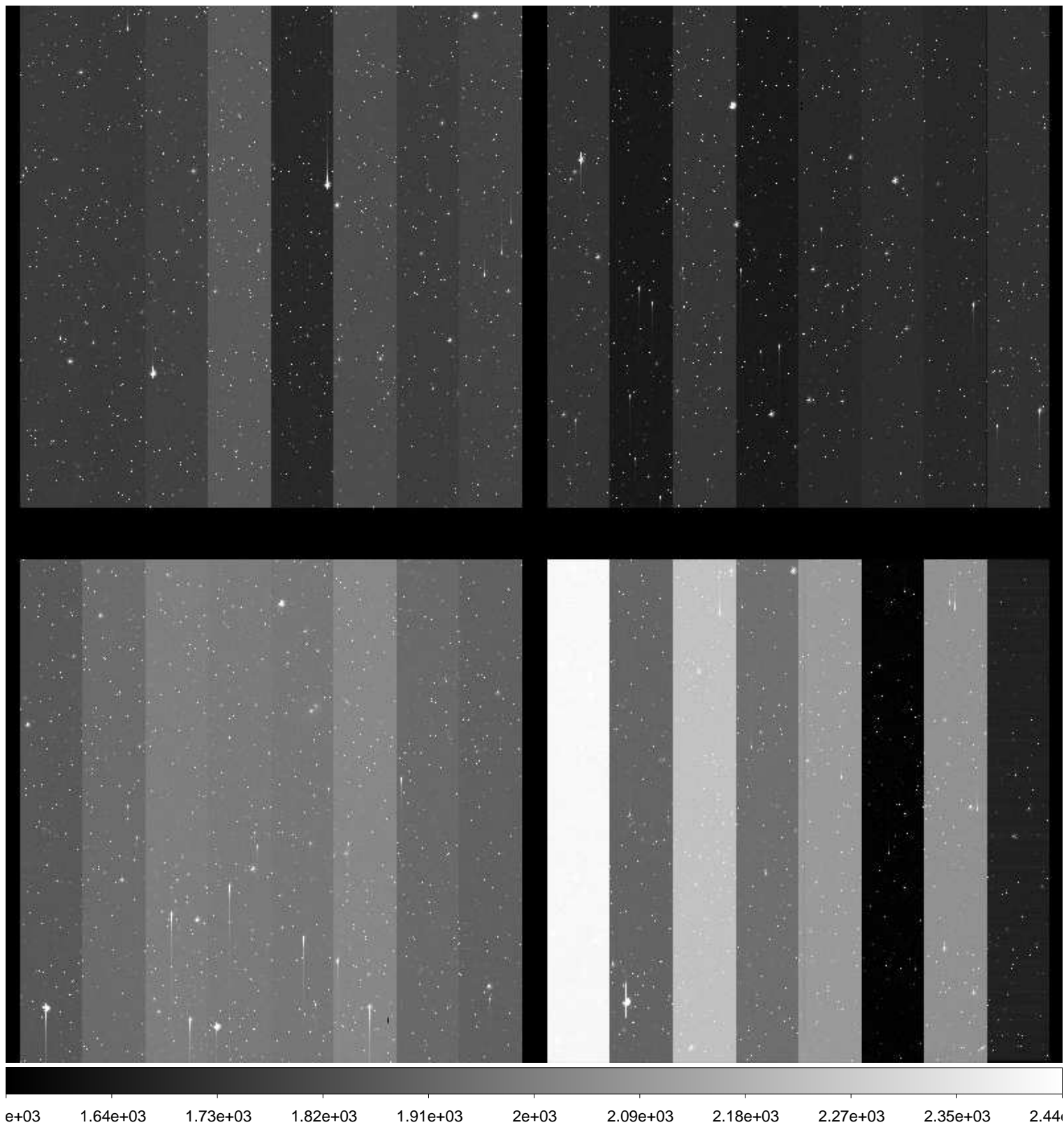

File Name : **xkmtc.20170125.051540.fits** # 69 / 227 #
Project ID : SN
Image Type : OBJECT
Object Name : **N2292-1**
RA : 06:45:40.020
DEC : -26:24:00.00
Exposure Time : 60
Airmass : 1.00
Sidereal Time : 06:27:53
Filter ID : V
Observation Date : 2017-01-25T02:52:48
CCD Temperature : -101.09

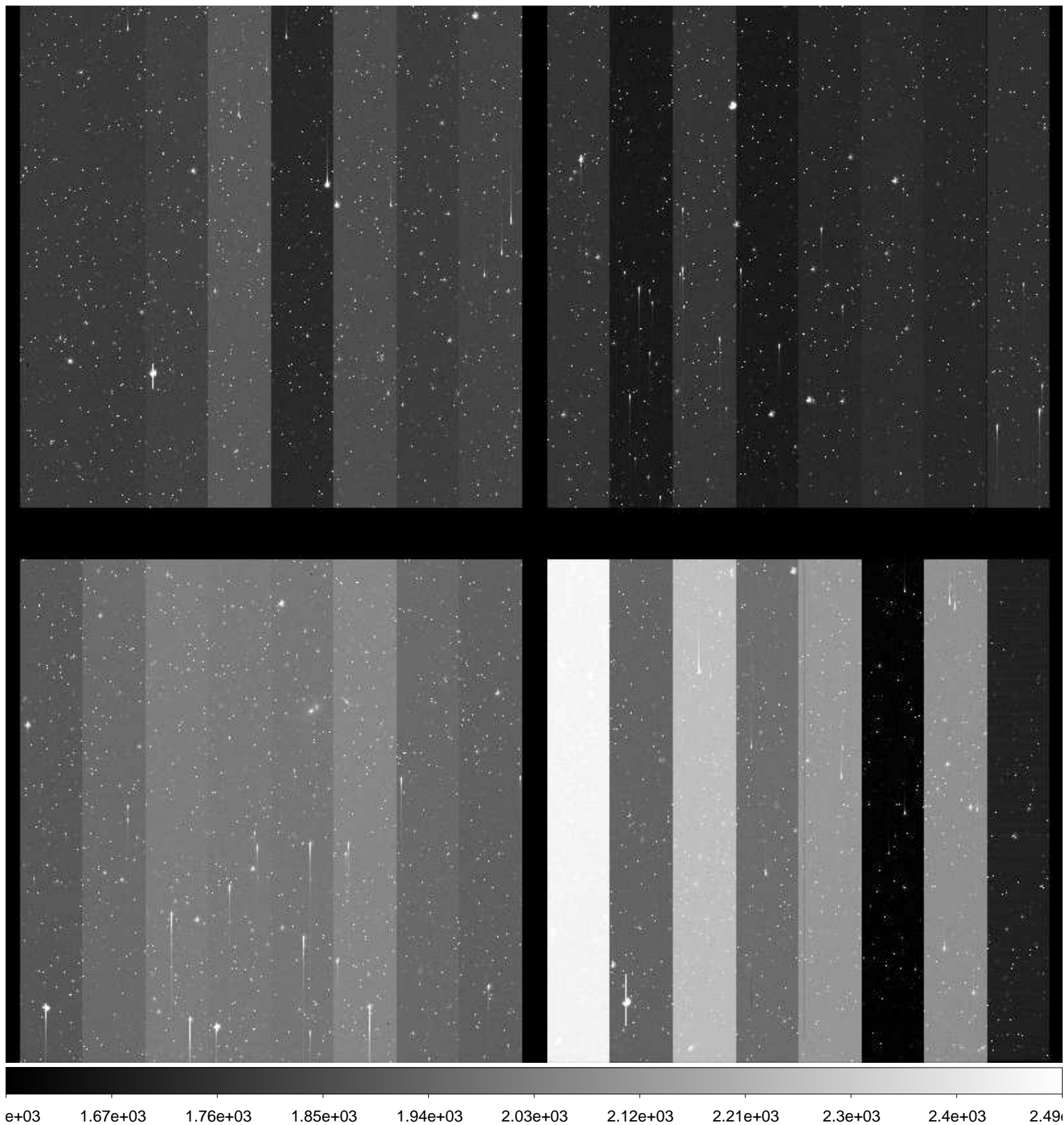

File Name : **xkmtc.20170125.051541.fits** # 70 / 227 #
Project ID : SN
Image Type : OBJECT
Object Name : **N2292-1**
RA : 06:45:40.010
DEC : -26:24:00.10
Exposure Time : 60
Airmass : 1.00
Sidereal Time : 06:29:48
Filter ID : I
Observation Date : 2017-01-25T02:54:44
CCD Temperature : -101.14

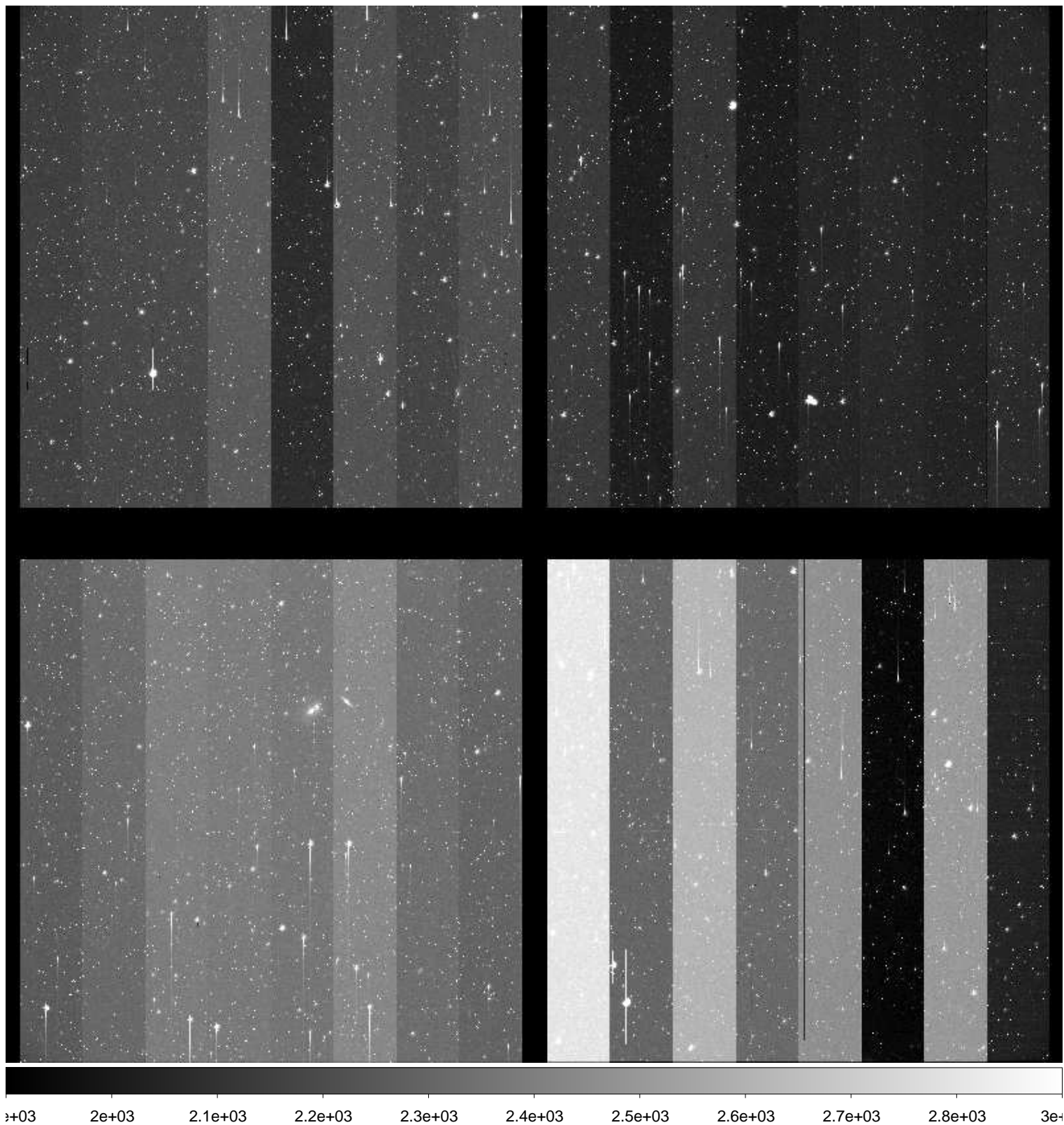

File Name : **xkmtc.20170125.051542.fits** # 71 / 227 #
Project ID : SN
Image Type : OBJECT
Object Name : **N2325-1**
RA : 07:04:45.020
DEC : -29:10:00.10
Exposure Time : 60
Airmass : 1.01
Sidereal Time : 06:31:45
Filter ID : B
Observation Date : 2017-01-25T02:56:40
CCD Temperature : -101.18

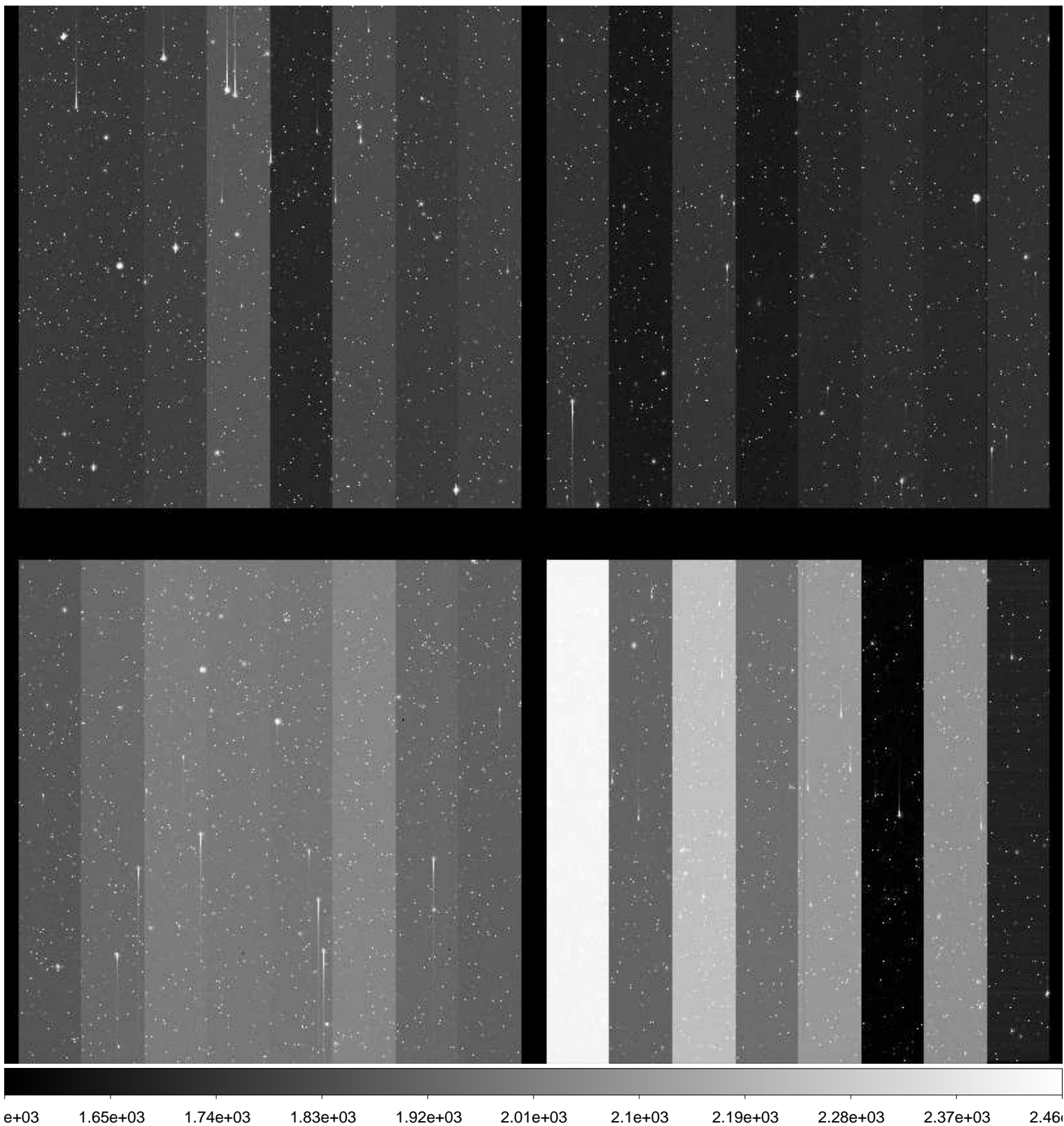

File Name : **xkmtc.20170125.051543.fits** # 72 / 227 #
Project ID : SN
Image Type : OBJECT
Object Name : **N2325-1**
RA : 07:04:45.000
DEC : -29:10:00.00
Exposure Time : 60
Airmass : 1.01
Sidereal Time : 06:33:46
Filter ID : V
Observation Date : 2017-01-25T02:58:54
CCD Temperature : -98.86

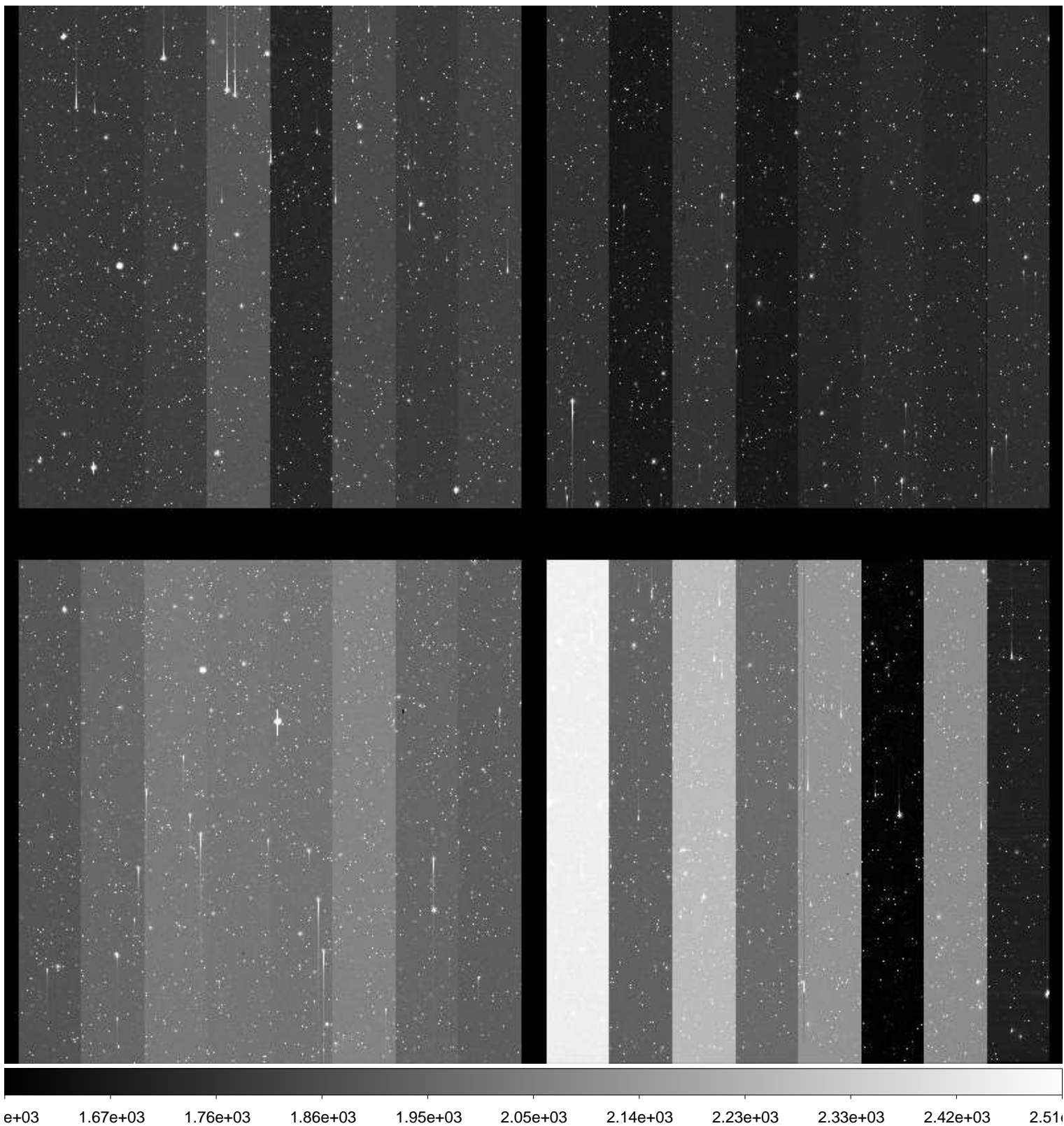

File Name : **xkmtc.20170125.051544.fits** # 73 / 227 #
Project ID : SN
Image Type : OBJECT
Object Name : **N2325-1**
RA : 07:04:45.000
DEC : -29:10:00.00
Exposure Time : 60
Airmass : 1.01
Sidereal Time : 06:35:56
Filter ID : I
Observation Date : 2017-01-25T03:00:49
CCD Temperature : -101.02

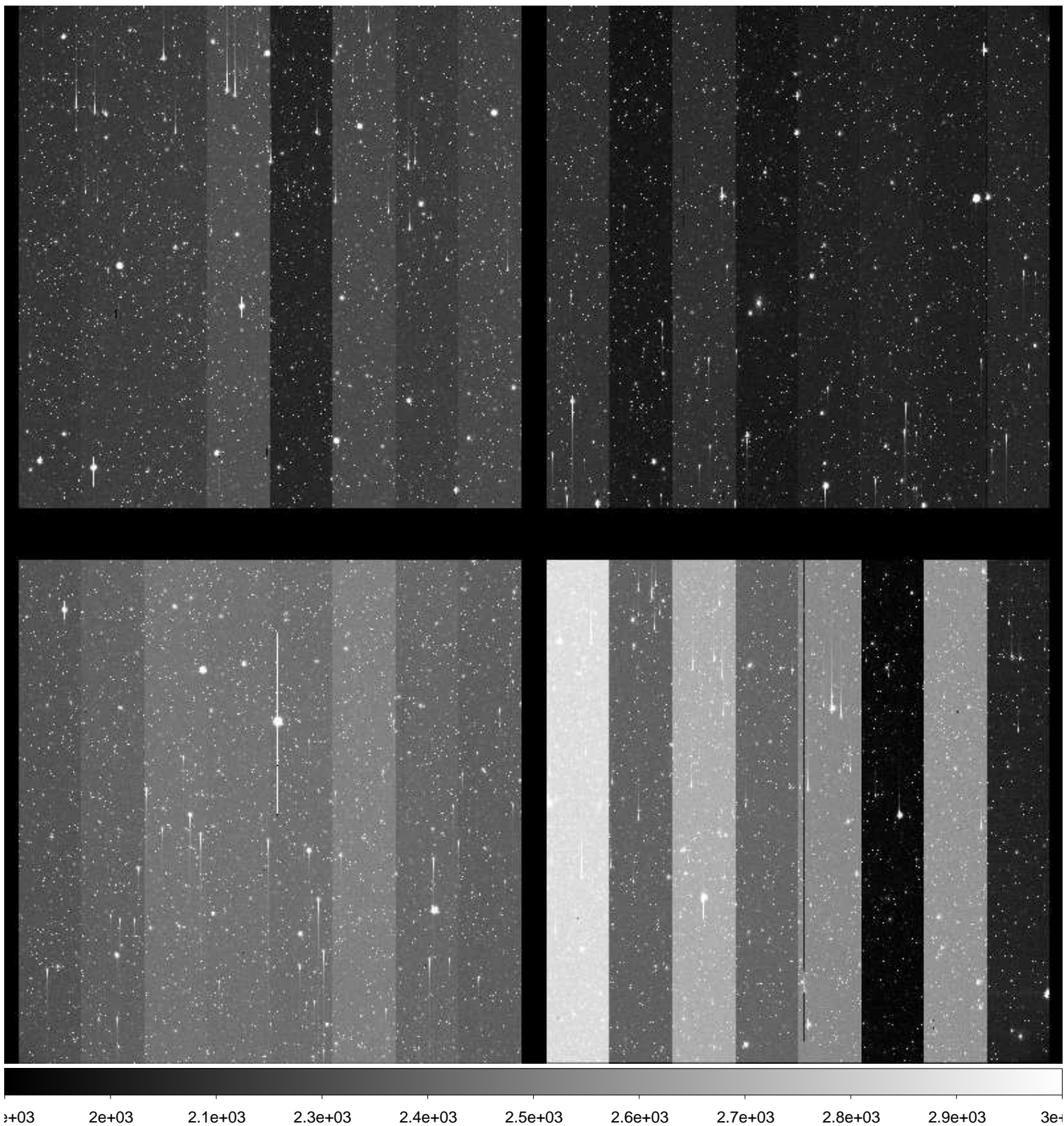

File Name : **xkmtc.20170125.051545.fits** # 74 / 227 #
Project ID : NEO
Image Type : OBJECT
Object Name : **N00116-1**
RA : 07:54:21.190
DEC : +21:00:00.00
Exposure Time : 48
Airmass : 1.71
Sidereal Time : 06:39:01
Filter ID : R
Observation Date : 2017-01-25T03:04:07
CCD Temperature : -101.17

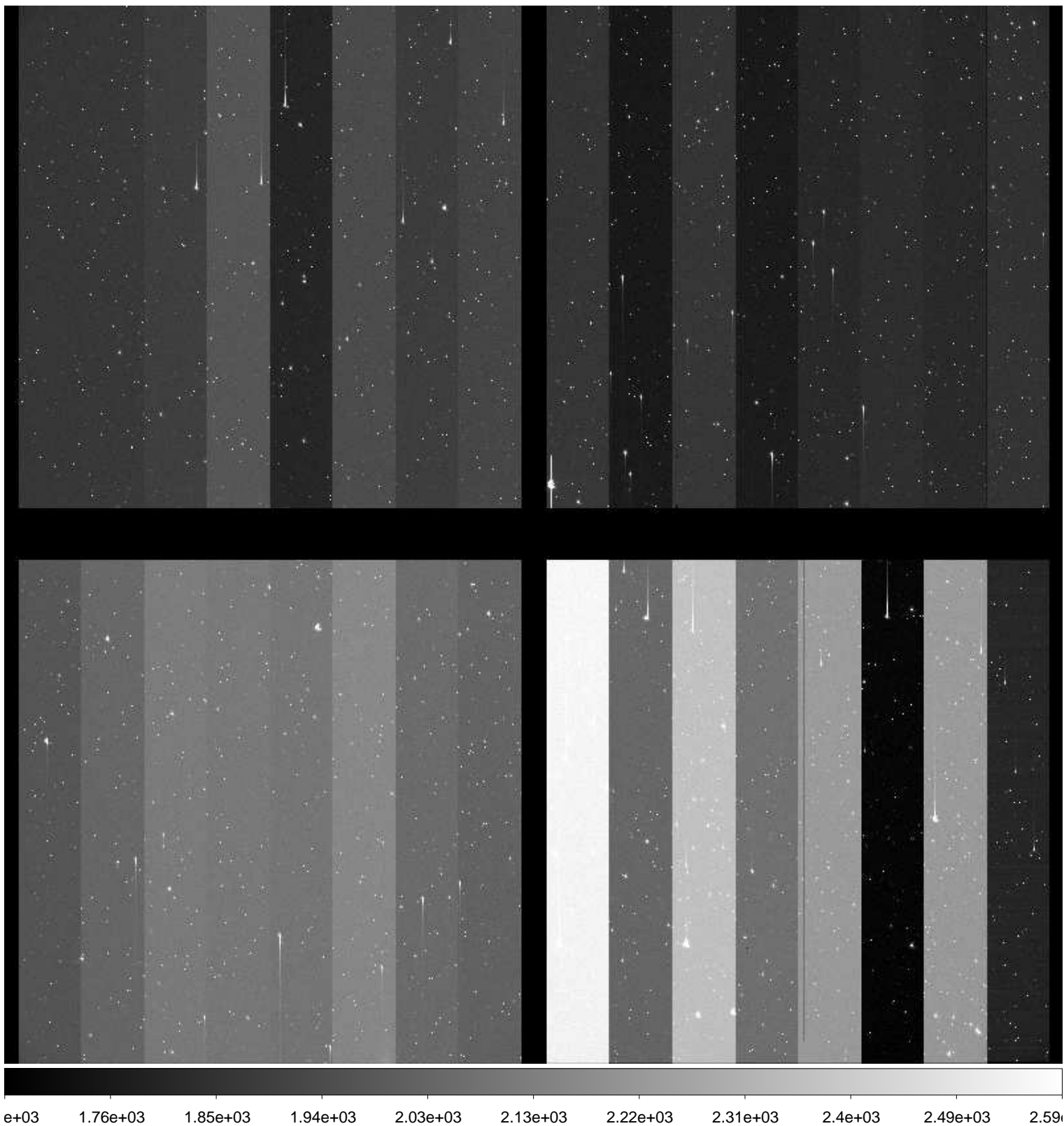

File Name : **xkmtc.20170125.051546.fits** # 75 / 227 #
Project ID : NEO
Image Type : OBJECT
Object Name : **N00116-1**
RA : 07:54:21.220
DEC : +21:00:00.00
Exposure Time : 48
Airmass : 1.70
Sidereal Time : 06:40:59
Filter ID : R
Observation Date : 2017-01-25T03:06:05
CCD Temperature : -101.19

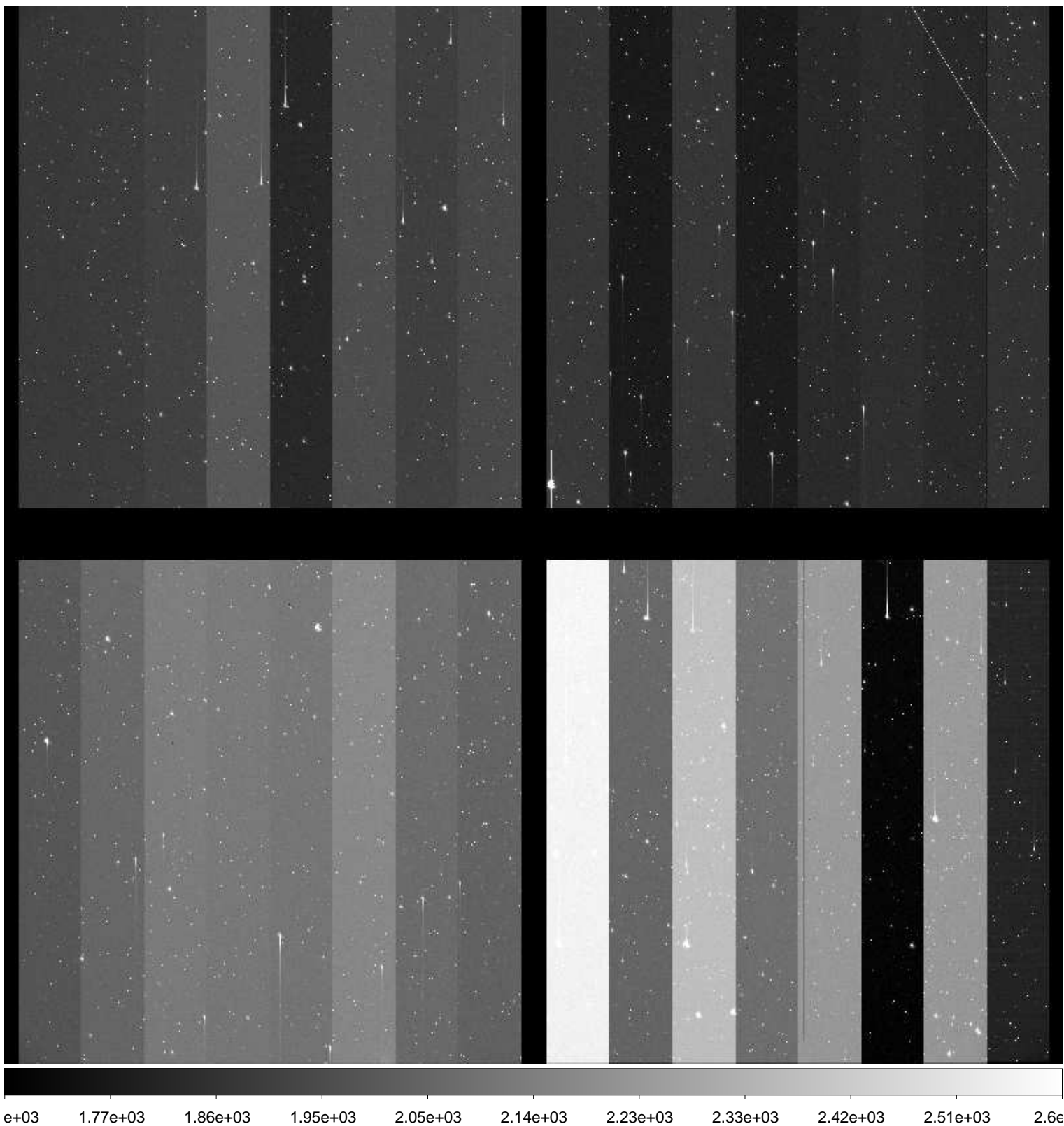

File Name : **xkmtc.20170125.051547.fits** # 76 / 227 #
Project ID : NEO
Image Type : OBJECT
Object Name : **N00116-1**
RA : 07:54:21.210
DEC : +21:00:00.00
Exposure Time : 48
Airmass : 1.69
Sidereal Time : 06:42:56
Filter ID : R
Observation Date : 2017-01-25T03:07:49
CCD Temperature : -101.29

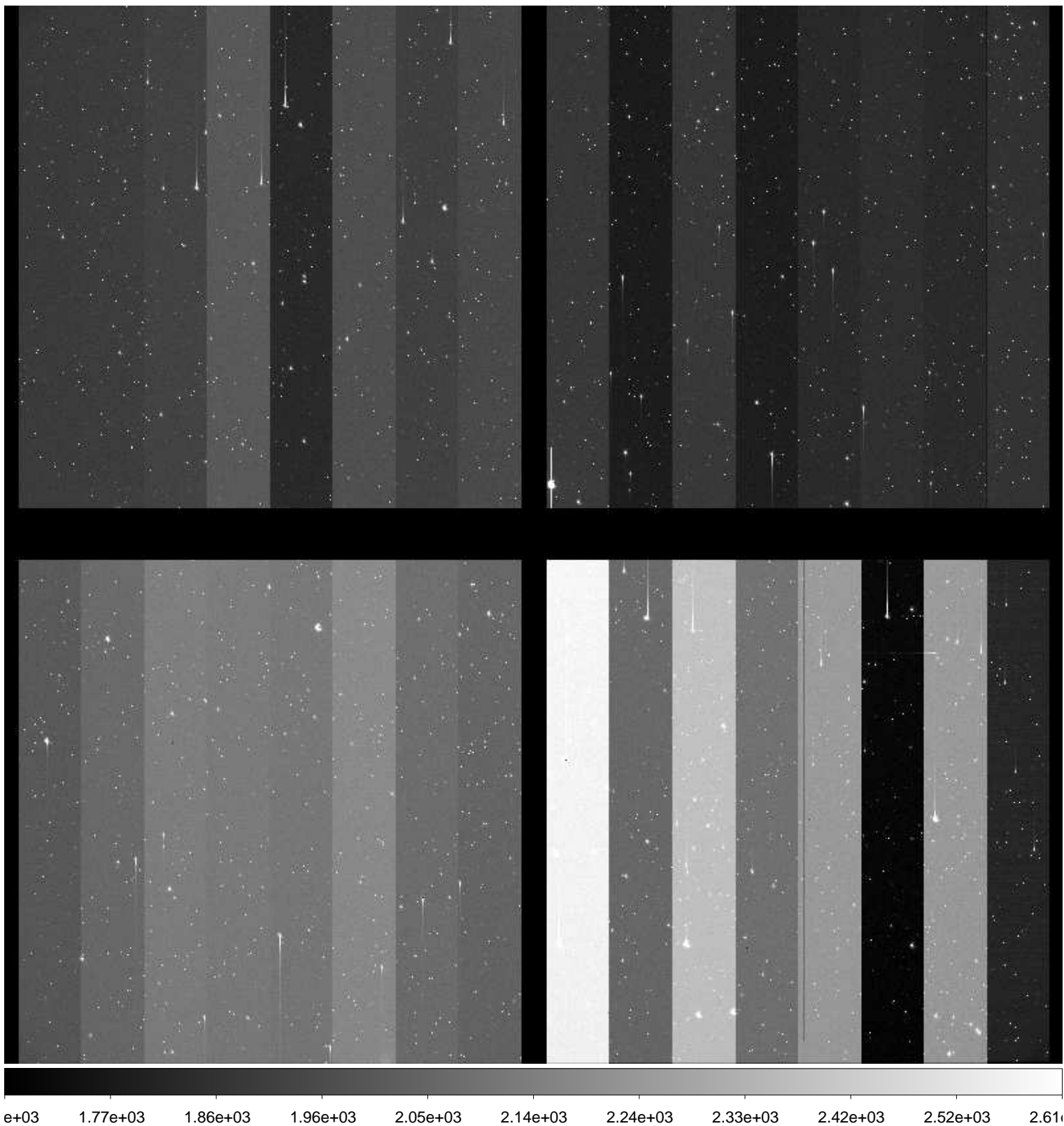

File Name : **xkmtc.20170125.051548.fits** # 77 / 227 #
Project ID : NEO
Image Type : OBJECT
Object Name : **N00116-1**
RA : 07:54:21.220
DEC : +21:00:00.10
Exposure Time : 48
Airmass : 1.69
Sidereal Time : 06:45:07
Filter ID : R
Observation Date : 2017-01-25T03:10:00
CCD Temperature : -101.34

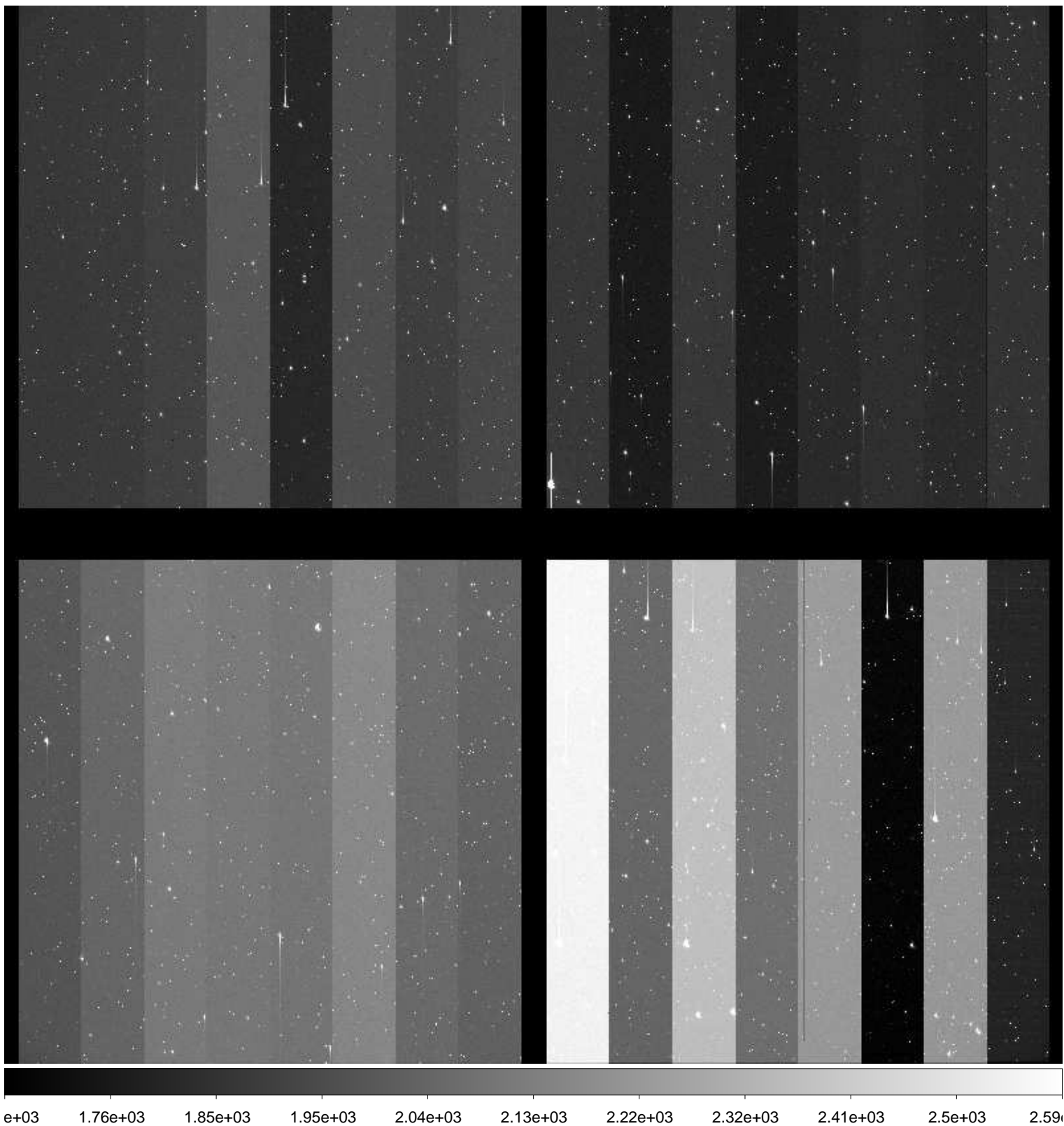

File Name : **xkmtc.20170125.051549.fits** # 78 / 227 #
Project ID : NEO
Image Type : OBJECT
Object Name : **N00116-1**
RA : 07:54:21.230
DEC : +21:00:00.00
Exposure Time : 48
Airmass : 1.68
Sidereal Time : 06:46:52
Filter ID : R
Observation Date : 2017-01-25T03:11:45
CCD Temperature : -101.34

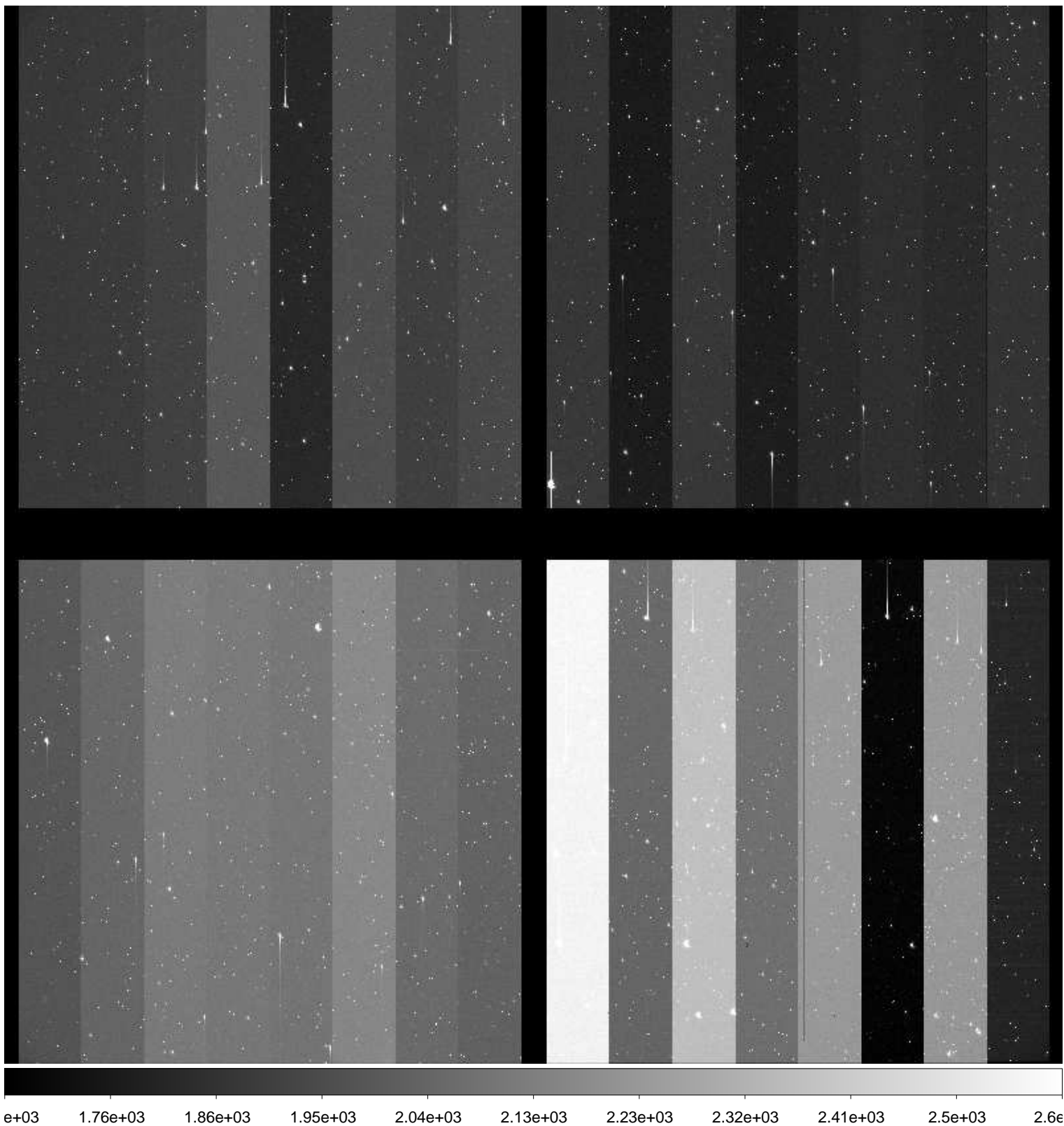

File Name : **xkmtc.20170125.051550.fits** # 79 / 227 #
Project ID : NEO
Image Type : OBJECT
Object Name : **N00116-1**
RA : 07:54:21.170
DEC : +20:59:59.90
Exposure Time : 48
Airmass : 1.68
Sidereal Time : 06:48:37
Filter ID : R
Observation Date : 2017-01-25T03:13:29
CCD Temperature : -101.38

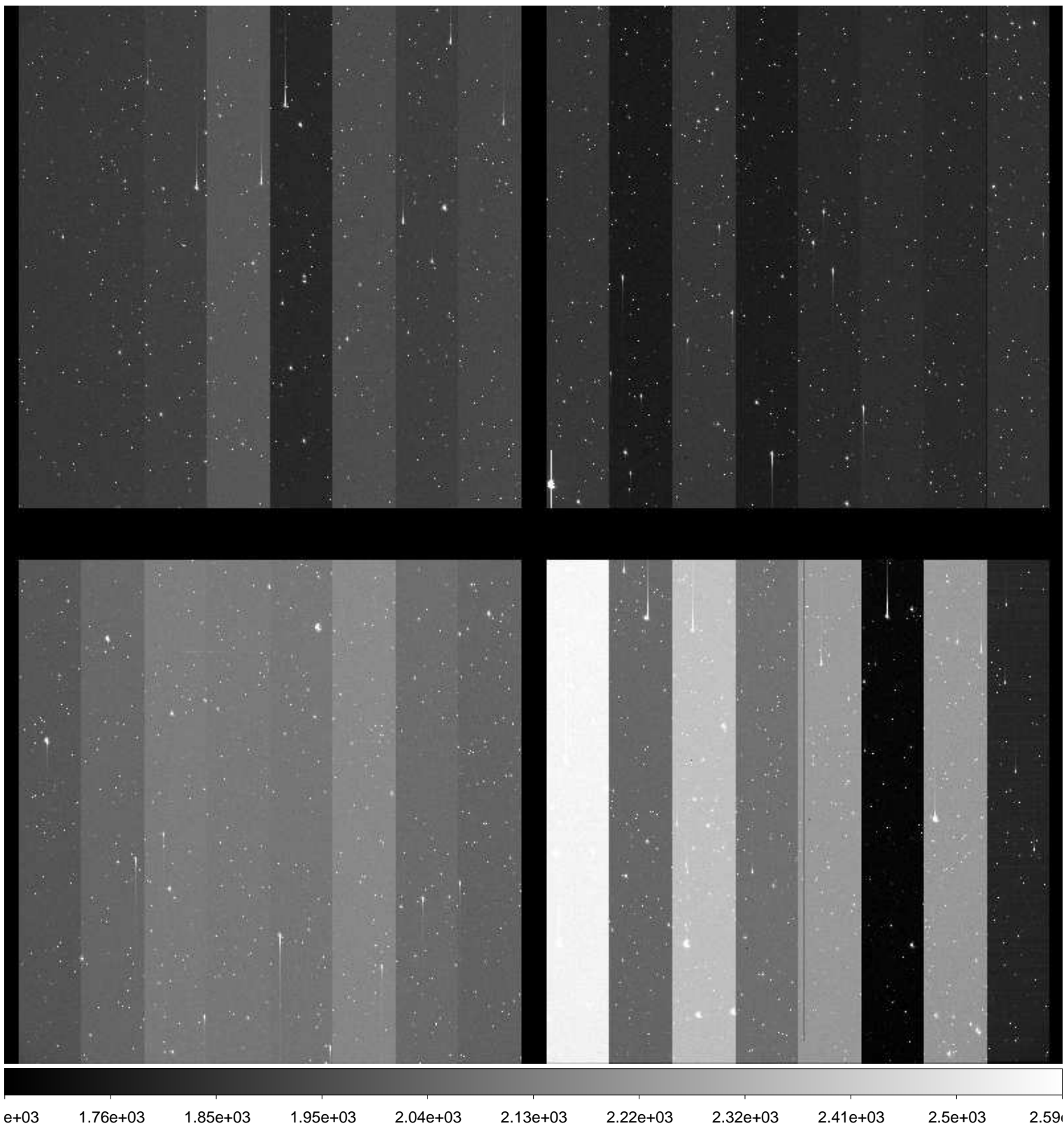

File Name : **xkmtc.20170125.051551.fits** # 80 / 227 #
Project ID : NEO
Image Type : OBJECT
Object Name : **N00116-1**
RA : 07:54:21.230
DEC : +21:00:00.00
Exposure Time : 48
Airmass : 1.67
Sidereal Time : 06:51:32
Filter ID : R
Observation Date : 2017-01-25T03:16:23
CCD Temperature : -101.43

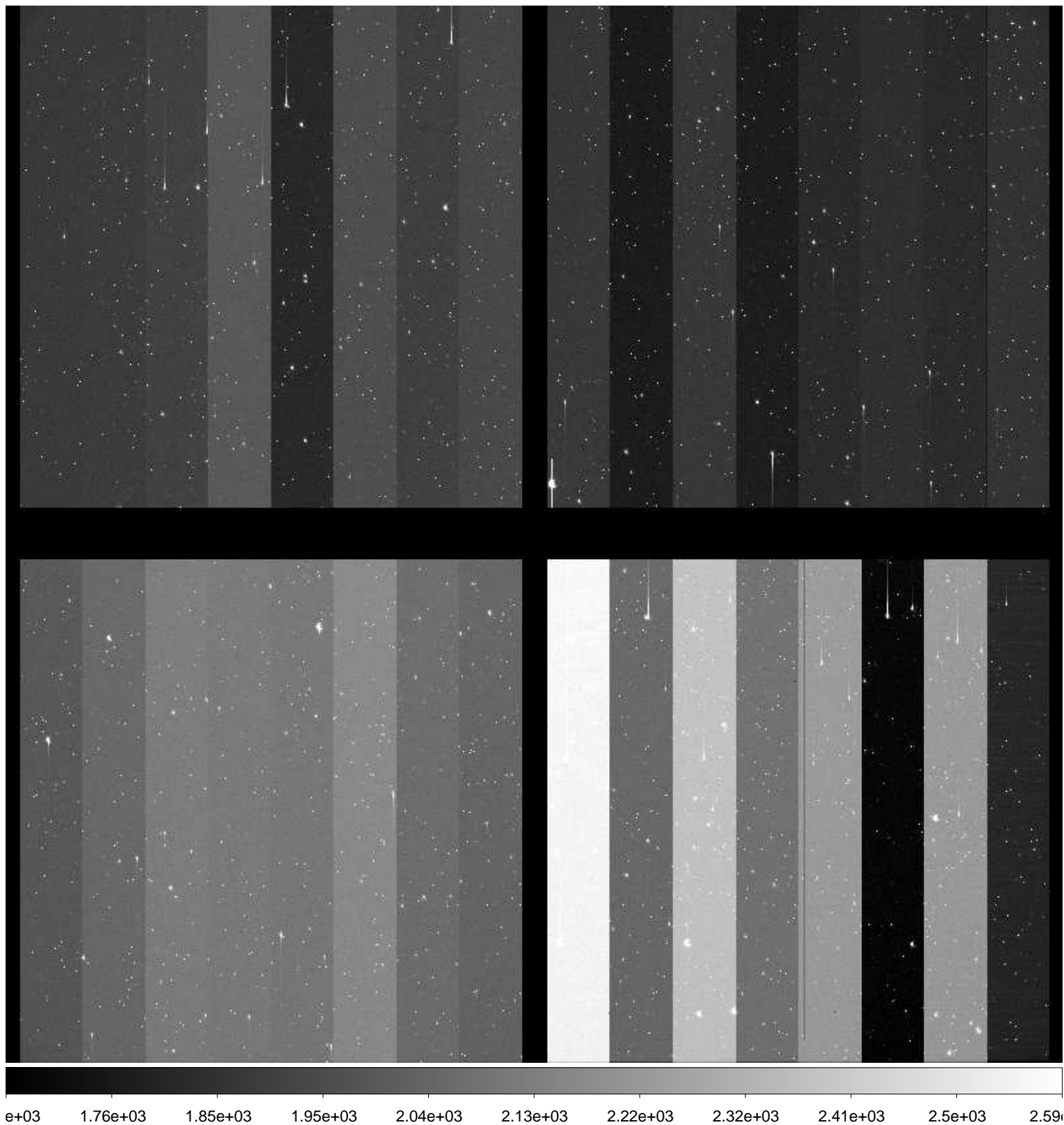

File Name : **xkmtc.20170125.051552.fits** # 81 / 227 #
Project ID : NEO
Image Type : OBJECT
Object Name : **N00116-1**
RA : 07:54:21.200
DEC : +21:00:00.00
Exposure Time : 48
Airmass : 1.67
Sidereal Time : 06:53:15
Filter ID : R
Observation Date : 2017-01-25T03:18:07
CCD Temperature : -101.43

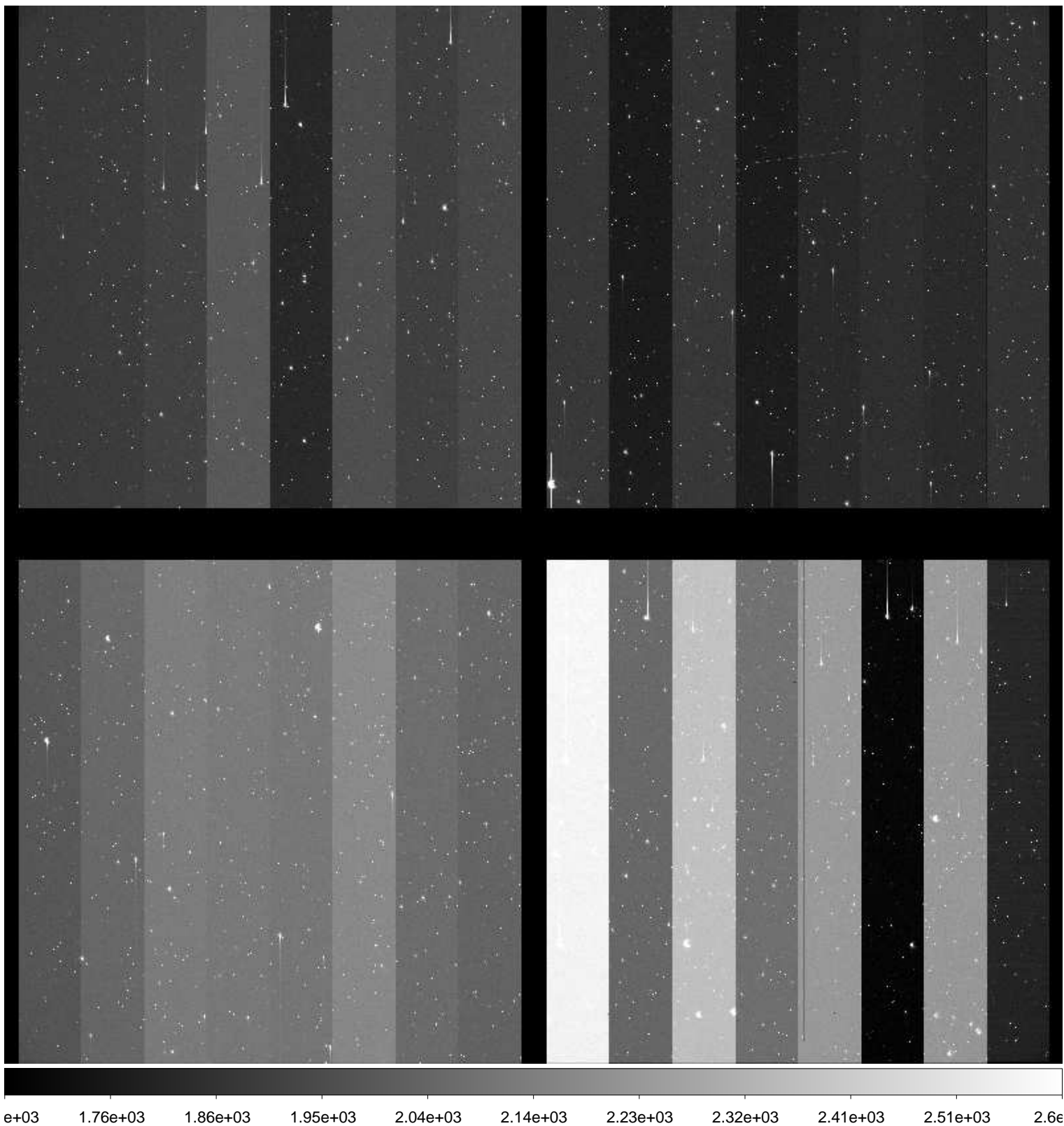

File Name : **xkmtc.20170125.051553.fits** # 82 / 227 #
Project ID : NEO
Image Type : OBJECT
Object Name : **N00116-1**
RA : 07:54:21.220
DEC : +21:00:00.00
Exposure Time : 48
Airmass : 1.66
Sidereal Time : 06:54:59
Filter ID : R
Observation Date : 2017-01-25T03:19:52
CCD Temperature : -101.46

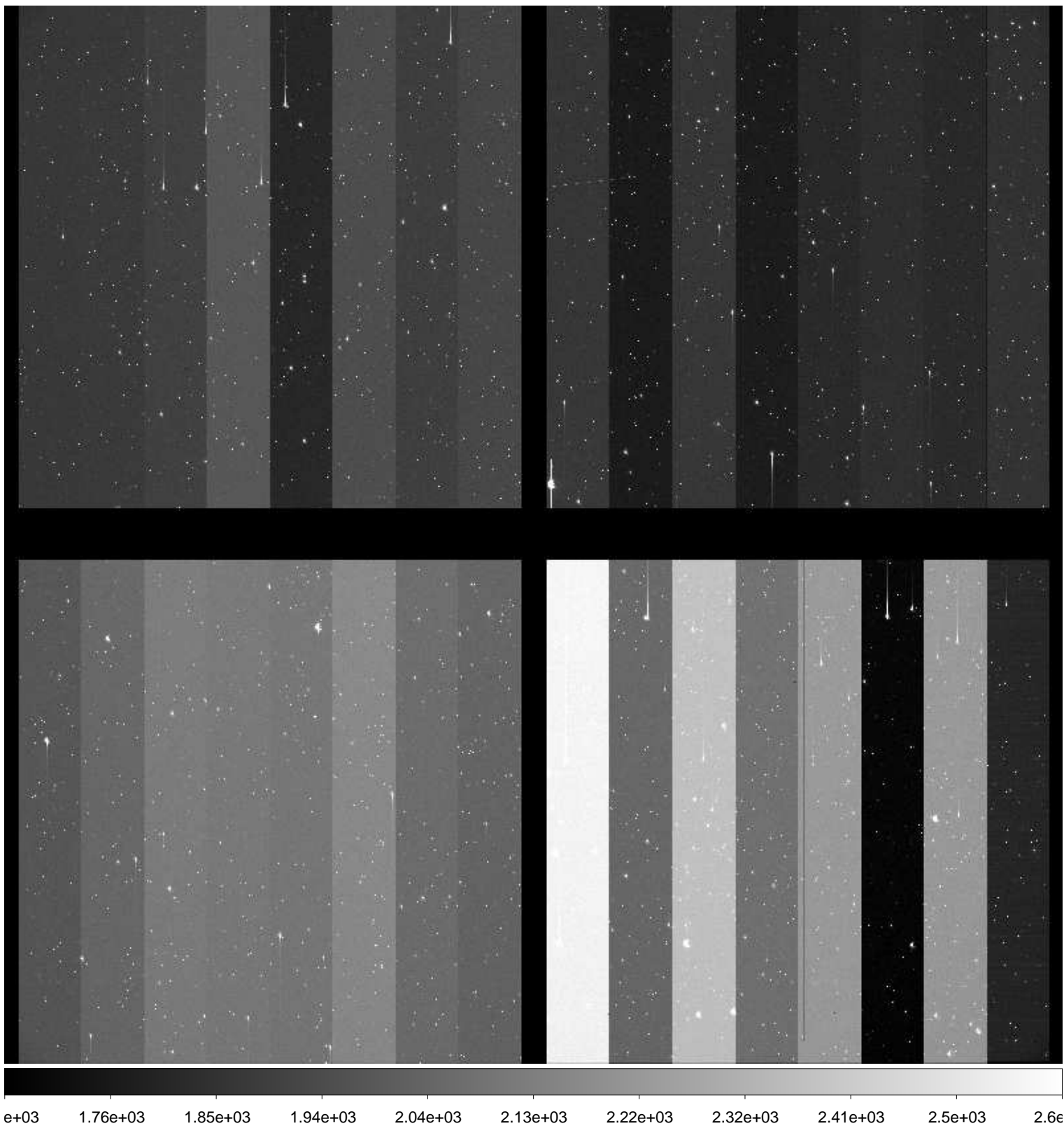

File Name : **xkmtc.20170125.051554.fits** # 83 / 227 #
Project ID : NEO
Image Type : OBJECT
Object Name : **N00116-1**
RA : 07:54:21.230
DEC : +21:00:00.00
Exposure Time : 48
Airmass : 1.66
Sidereal Time : 06:57:15
Filter ID : R
Observation Date : 2017-01-25T03:22:06
CCD Temperature : -101.52

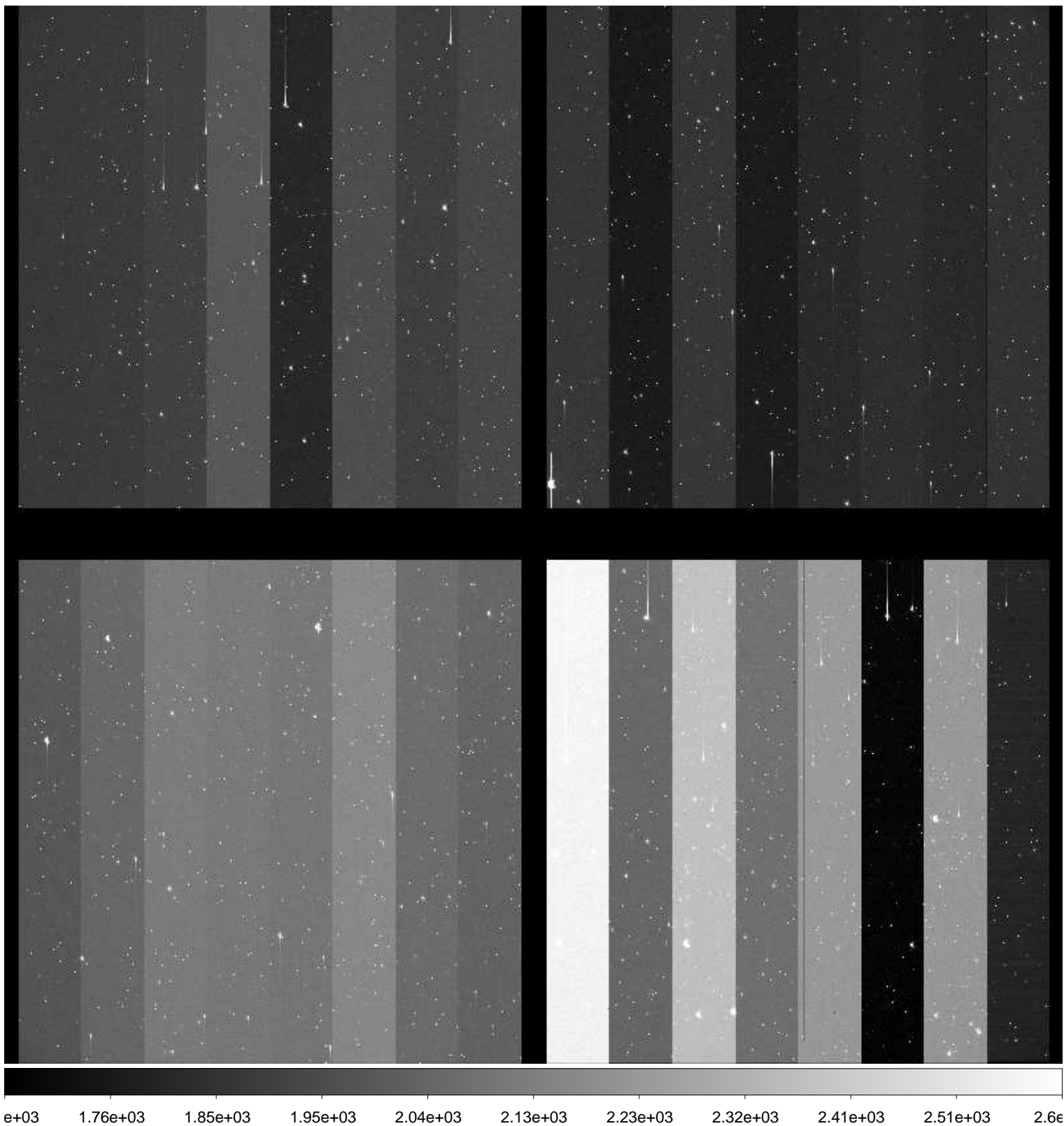

File Name : **xkmtc.20170125.051555.fits** # 84 / 227 #
Project ID : NEO
Image Type : OBJECT
Object Name : **N00116-1**
RA : 07:54:21.190
DEC : +20:59:59.90
Exposure Time : 48
Airmass : 1.65
Sidereal Time : 06:58:59
Filter ID : R
Observation Date : 2017-01-25T03:23:49
CCD Temperature : -101.52

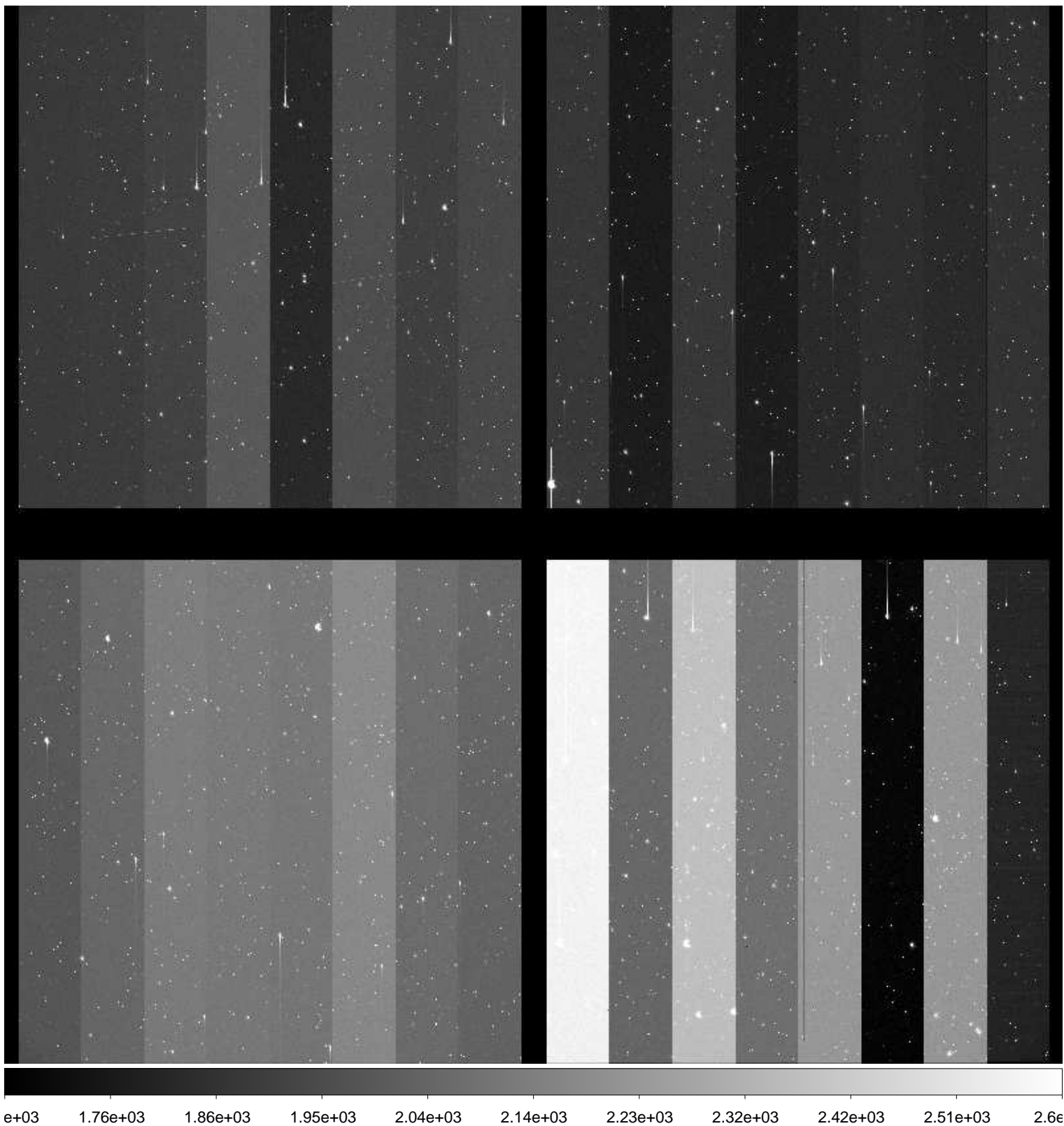

File Name : **xkmtc.20170125.051556.fits** # 85 / 227 #
Project ID : NEO
Image Type : OBJECT
Object Name : **N00116-1**
RA : 07:54:21.210
DEC : +20:50:00.00
Exposure Time : 48
Airmass : 1.65
Sidereal Time : 07:00:52
Filter ID : R
Observation Date : 2017-01-25T03:25:42
CCD Temperature : -100.17

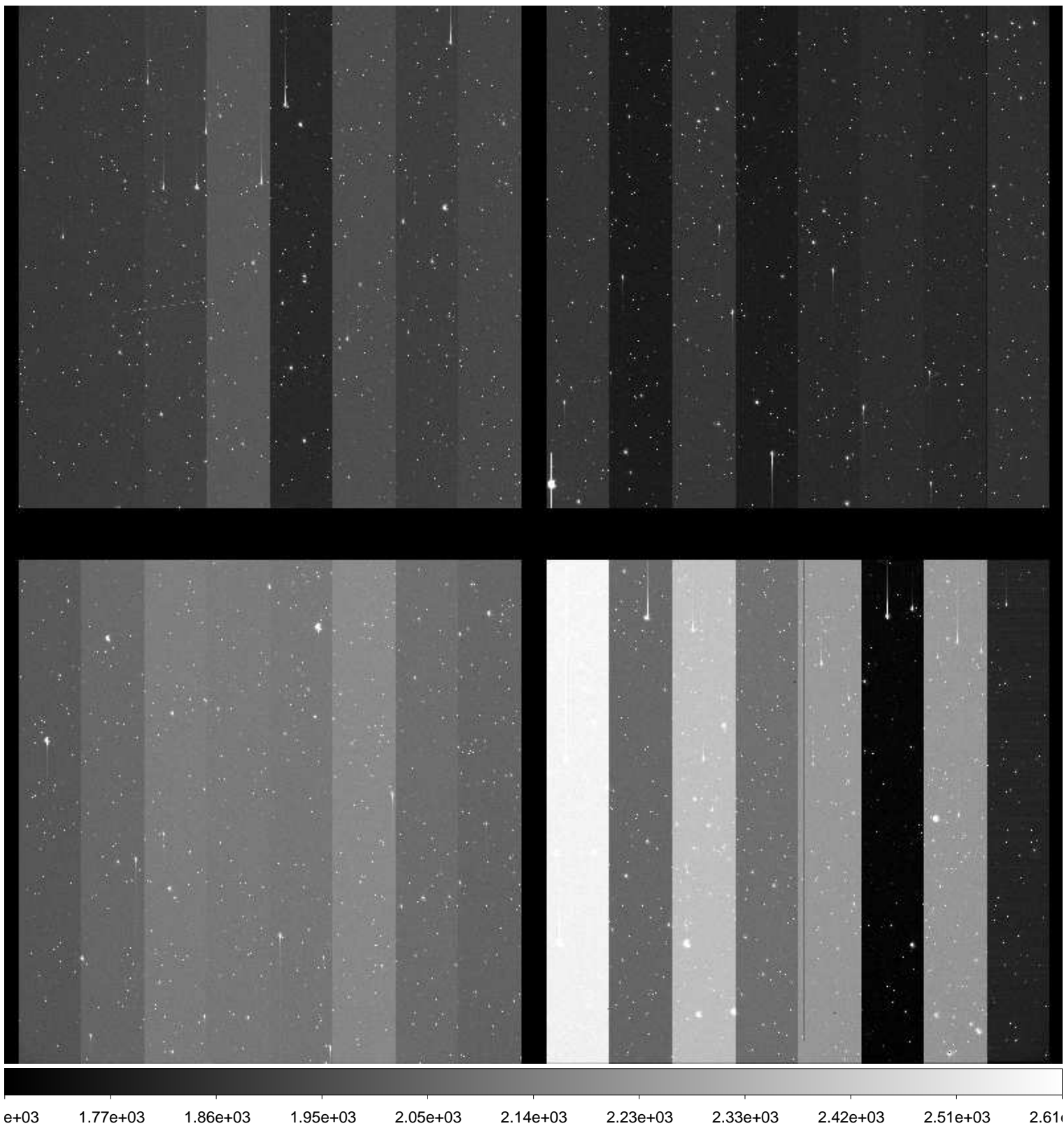

File Name : **xkmtc.20170125.051557.fits** # 86 / 227 #
Project ID : NEO
Image Type : OBJECT
Object Name : **S15165-OC**
RA : 10:43:34.530
DEC : -09:00:00.00
Exposure Time : 59
Airmass : 1.75
Sidereal Time : 07:04:51
Filter ID : R
Observation Date : 2017-01-25T03:29:40
CCD Temperature : -101.36

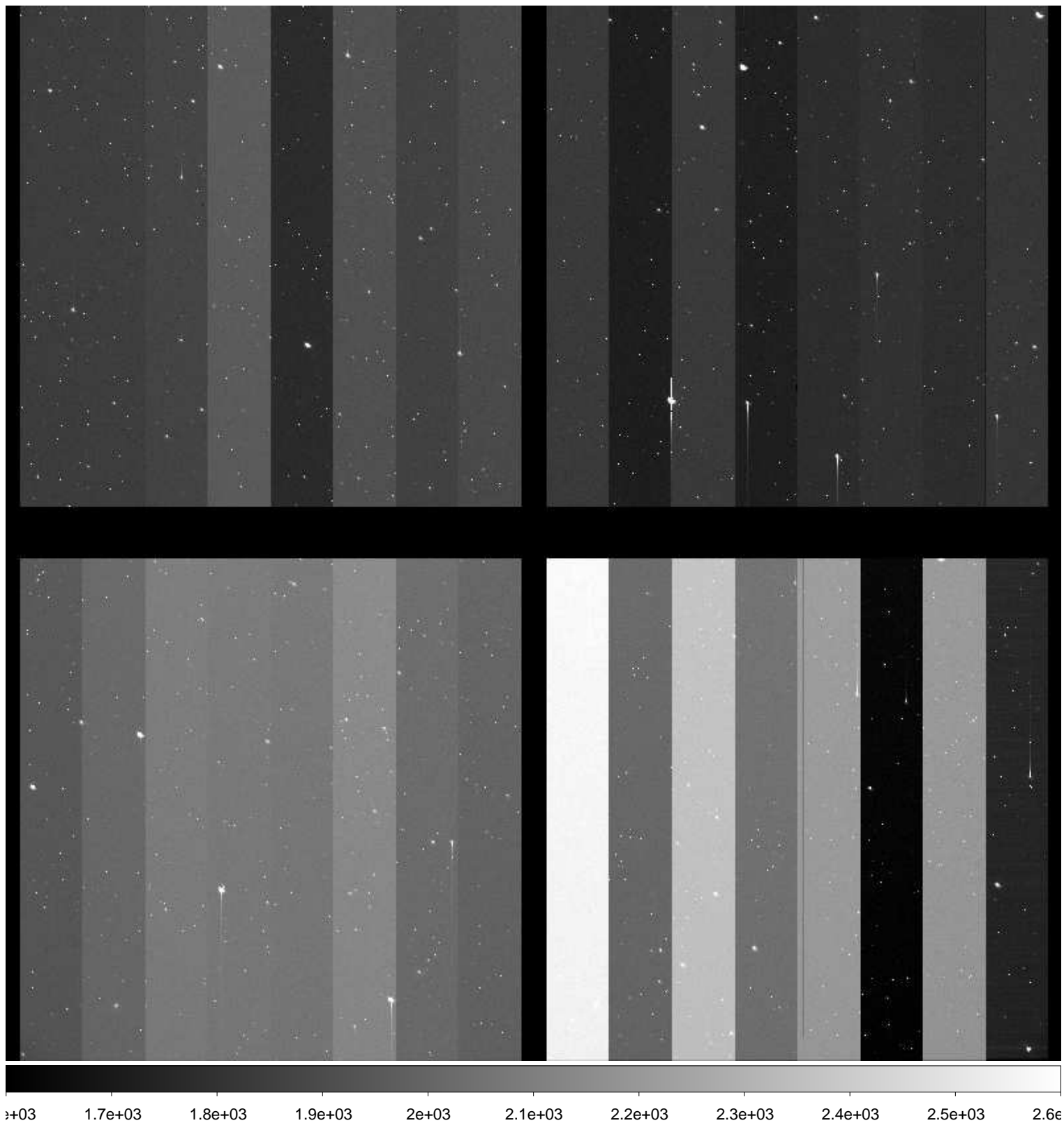

File Name : **xkmtc.20170125.051558.fits** # 87 / 227 #
Project ID : NEO
Image Type : OBJECT
Object Name : **S15165-OC**
RA : 10:43:34.500
DEC : -09:00:00.10
Exposure Time : 59
Airmass : 1.73
Sidereal Time : 07:06:48
Filter ID : R
Observation Date : 2017-01-25T03:31:37
CCD Temperature : -101.39

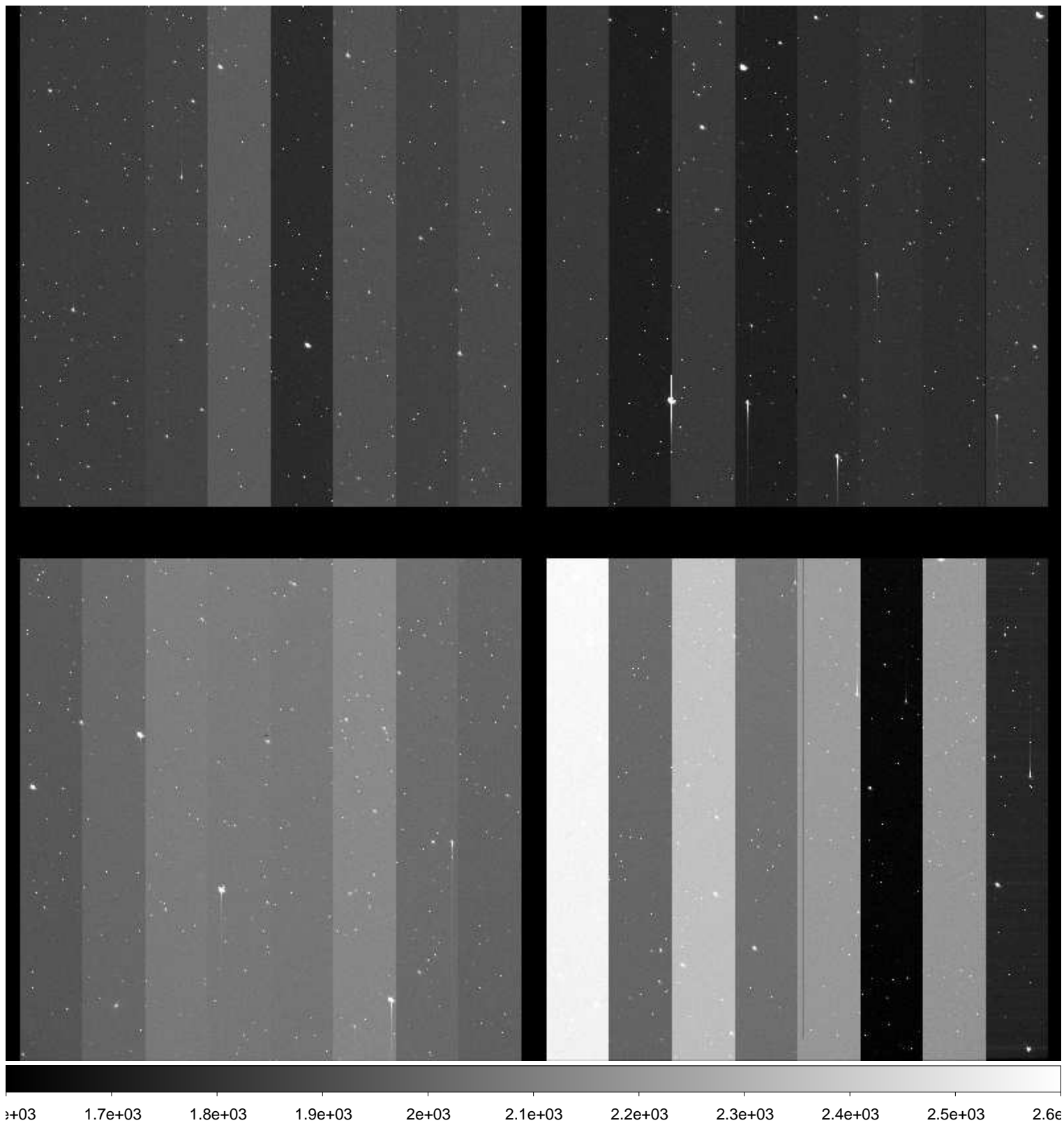

File Name : **xkmtc.20170125.051559.fits** # 88 / 227 #
Project ID : NEO
Image Type : OBJECT
Object Name : **S15165-OC**
RA : 10:43:34.510
DEC : -09:00:00.20
Exposure Time : 59
Airmass : 1.71
Sidereal Time : 07:08:52
Filter ID : R
Observation Date : 2017-01-25T03:33:41
CCD Temperature : -101.41

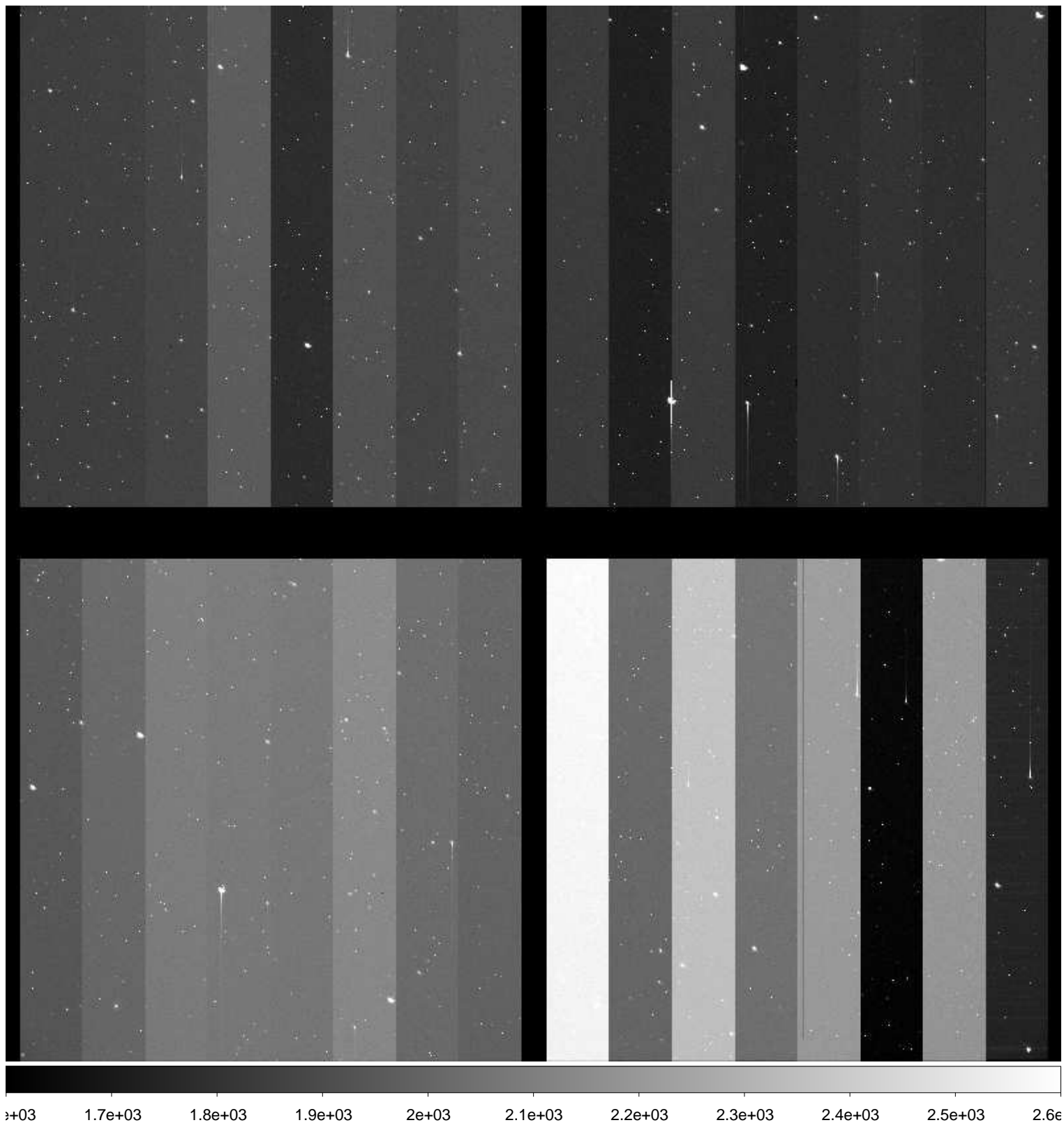

File Name : **xkmtc.20170125.051560.fits** # 89 / 227 #
Project ID : NEO
Image Type : OBJECT
Object Name : **N00116-OC**
RA : 07:54:21.180
DEC : +20:59:59.80
Exposure Time : 48
Airmass : 1.62
Sidereal Time : 07:11:38
Filter ID : R
Observation Date : 2017-01-25T03:36:26
CCD Temperature : -101.52

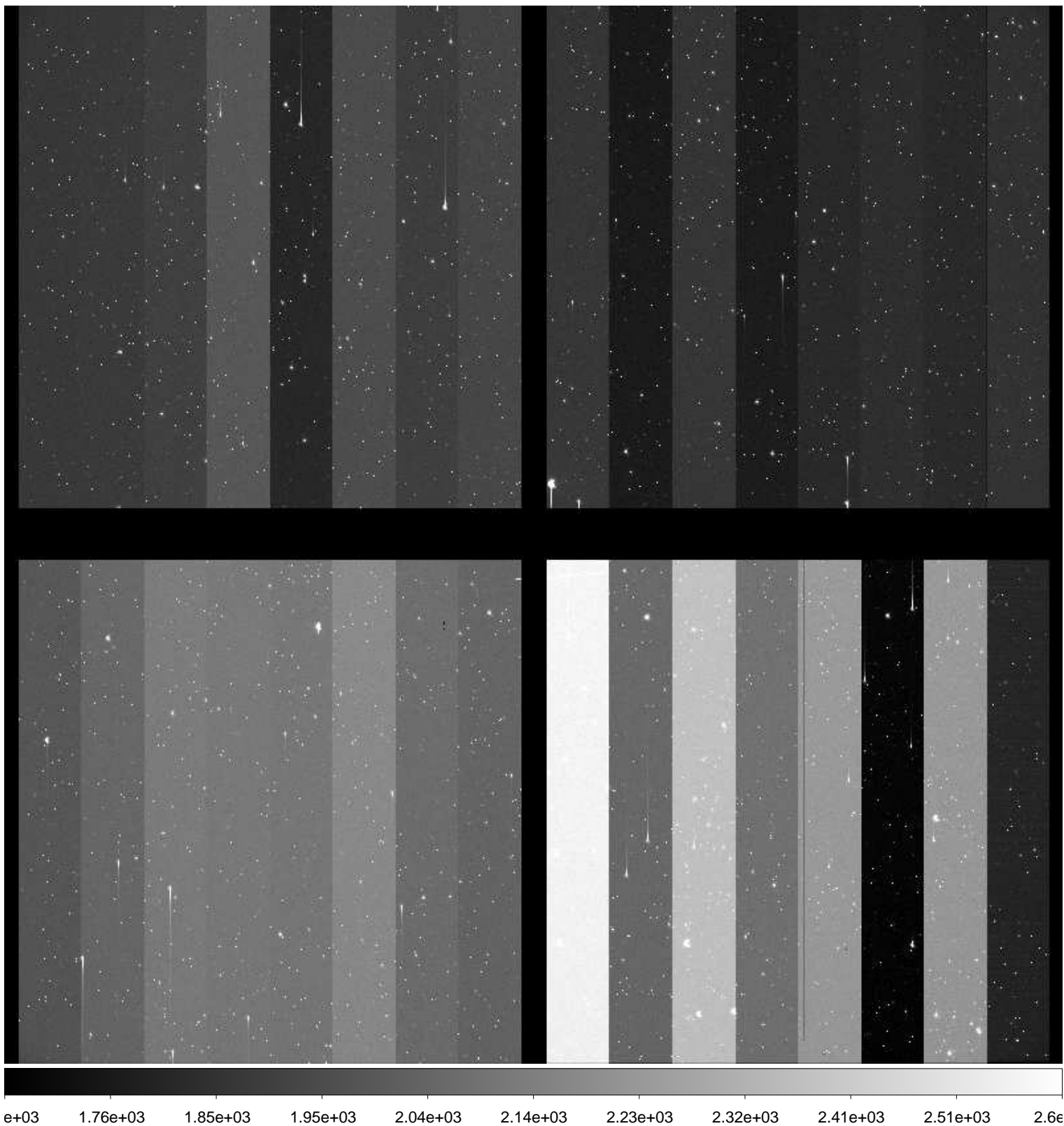

File Name : **xkmtc.20170125.051561.fits** # 90 / 227 #
Project ID : NEO
Image Type : OBJECT
Object Name : **N00116-OC**
RA : 07:54:21.210
DEC : +21:00:00.00
Exposure Time : 48
Airmass : 1.62
Sidereal Time : 07:13:29
Filter ID : R
Observation Date : 2017-01-25T03:38:18
CCD Temperature : -101.53

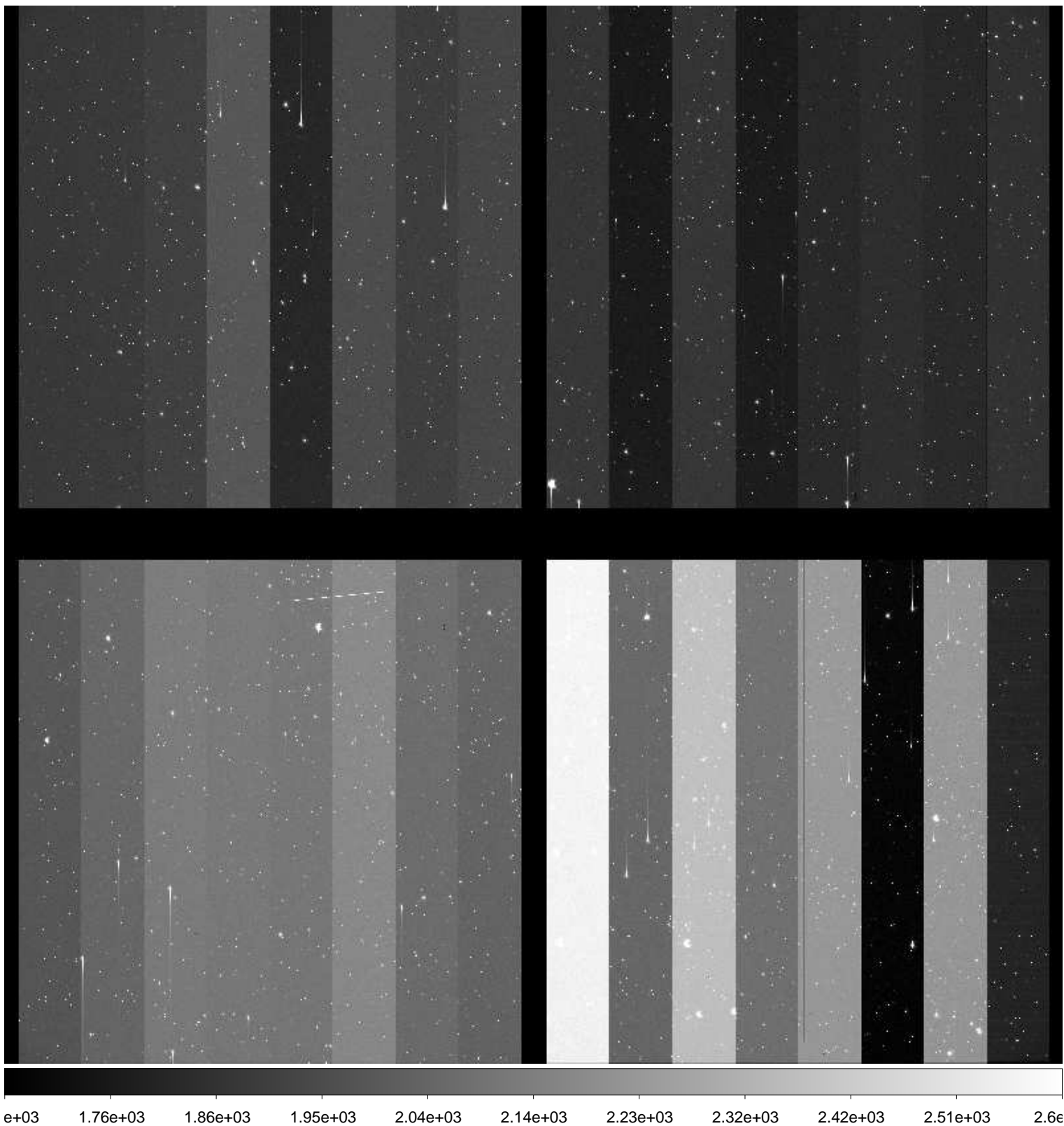

File Name : **xkmtc.20170125.051562.fits** # 91 / 227 #
Project ID : NEO
Image Type : OBJECT
Object Name : **N00116-OC**
RA : 07:54:21.220
DEC : +21:00:00.00
Exposure Time : 48
Airmass : 1.62
Sidereal Time : 07:15:15
Filter ID : R
Observation Date : 2017-01-25T03:40:04
CCD Temperature : -101.57

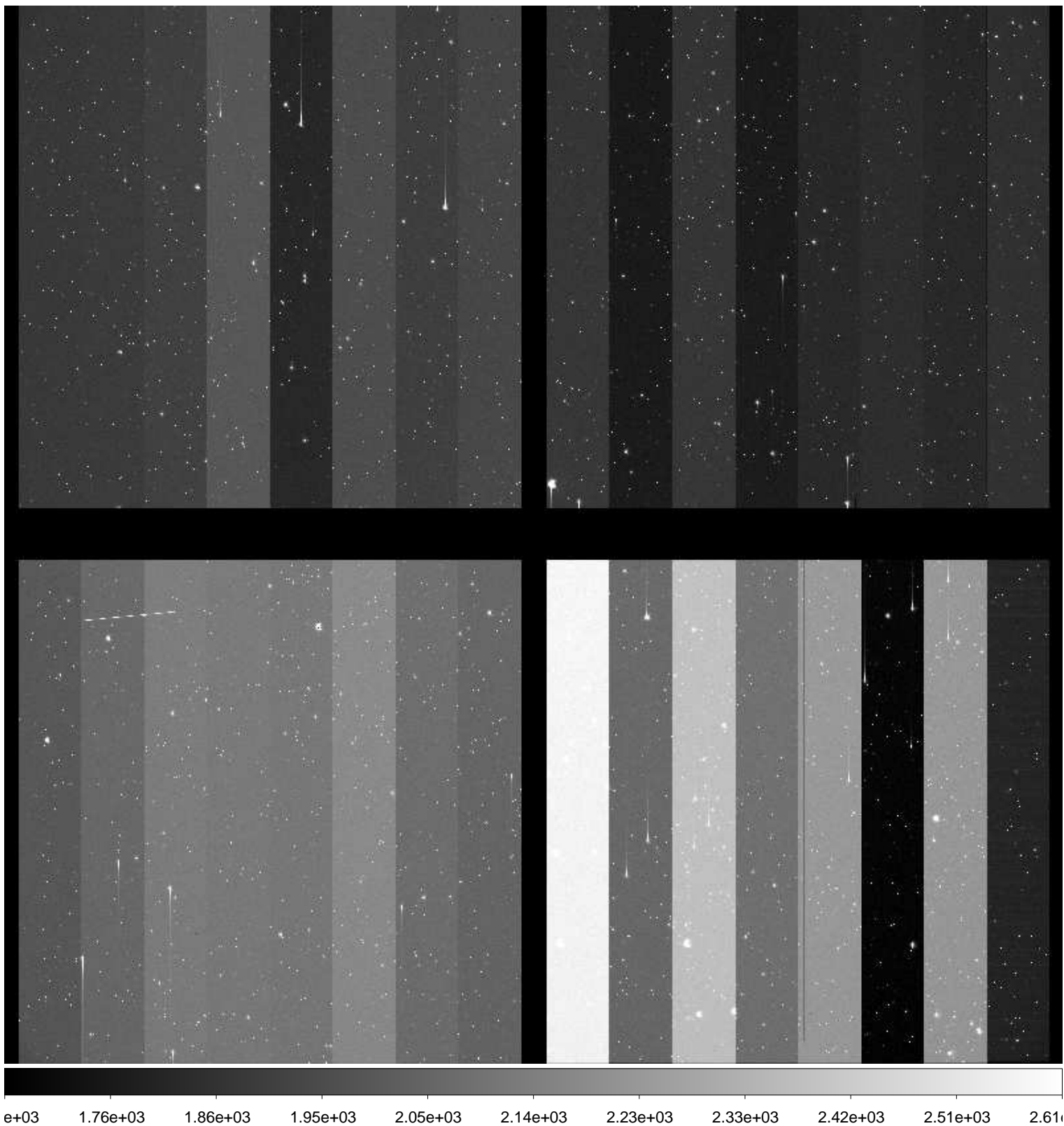

File Name : **xkmtc.20170125.051563.fits** # 92 / 227 #
Project ID : NEO
Image Type : OBJECT
Object Name : **S15165-OC**
RA : 10:43:34.500
DEC : -09:00:00.00
Exposure Time : 59
Airmass : 1.64
Sidereal Time : 07:18:19
Filter ID : R
Observation Date : 2017-01-25T03:43:06
CCD Temperature : -101.63

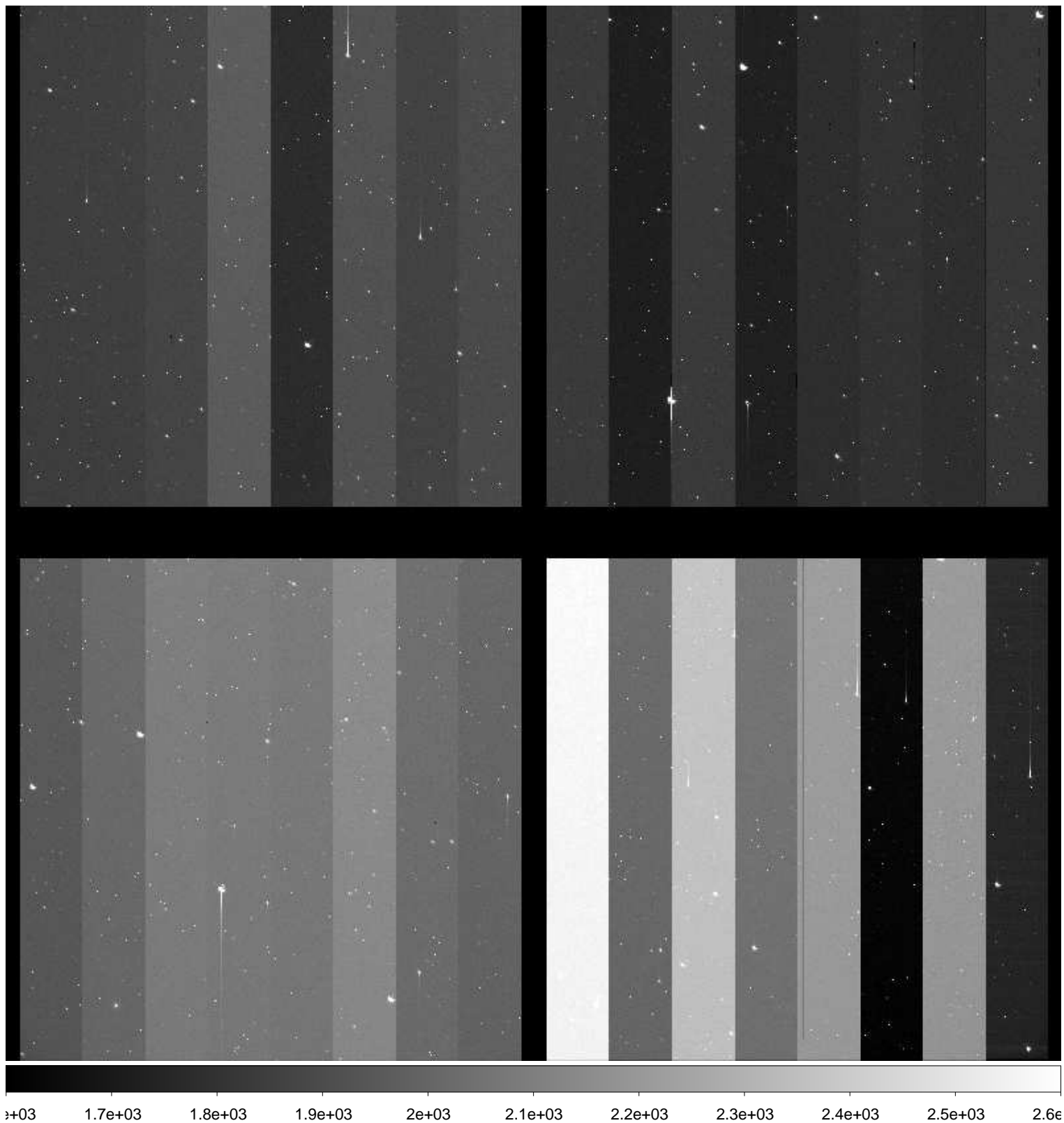

File Name : **xkmtc.20170125.051564.fits** # 93 / 227 #
Project ID : NEO
Image Type : OBJECT
Object Name : **S15165-OC**
RA : 10:43:34.540
DEC : -09:00:00.00
Exposure Time : 59
Airmass : 1.62
Sidereal Time : 07:20:14
Filter ID : R
Observation Date : 2017-01-25T03:45:01
CCD Temperature : -101.63

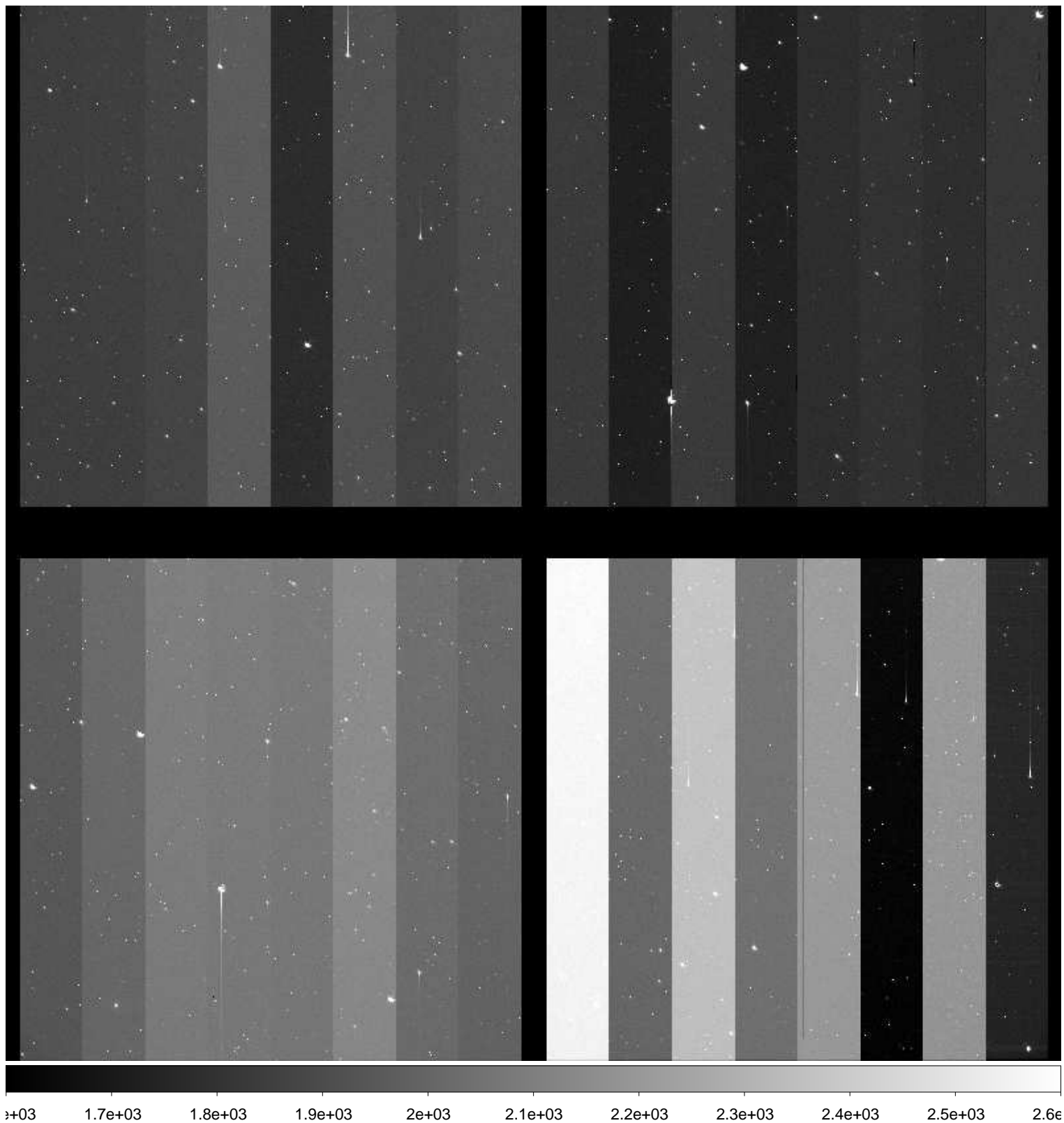

File Name : **xkmtc.20170125.051565.fits** # 94 / 227 #
Project ID : NEO
Image Type : OBJECT
Object Name : **S15165-OC**
RA : 10:43:34.500
DEC : -09:00:00.00
Exposure Time : 59
Airmass : 1.61
Sidereal Time : 07:22:11
Filter ID : R
Observation Date : 2017-01-25T03:46:57
CCD Temperature : -101.67

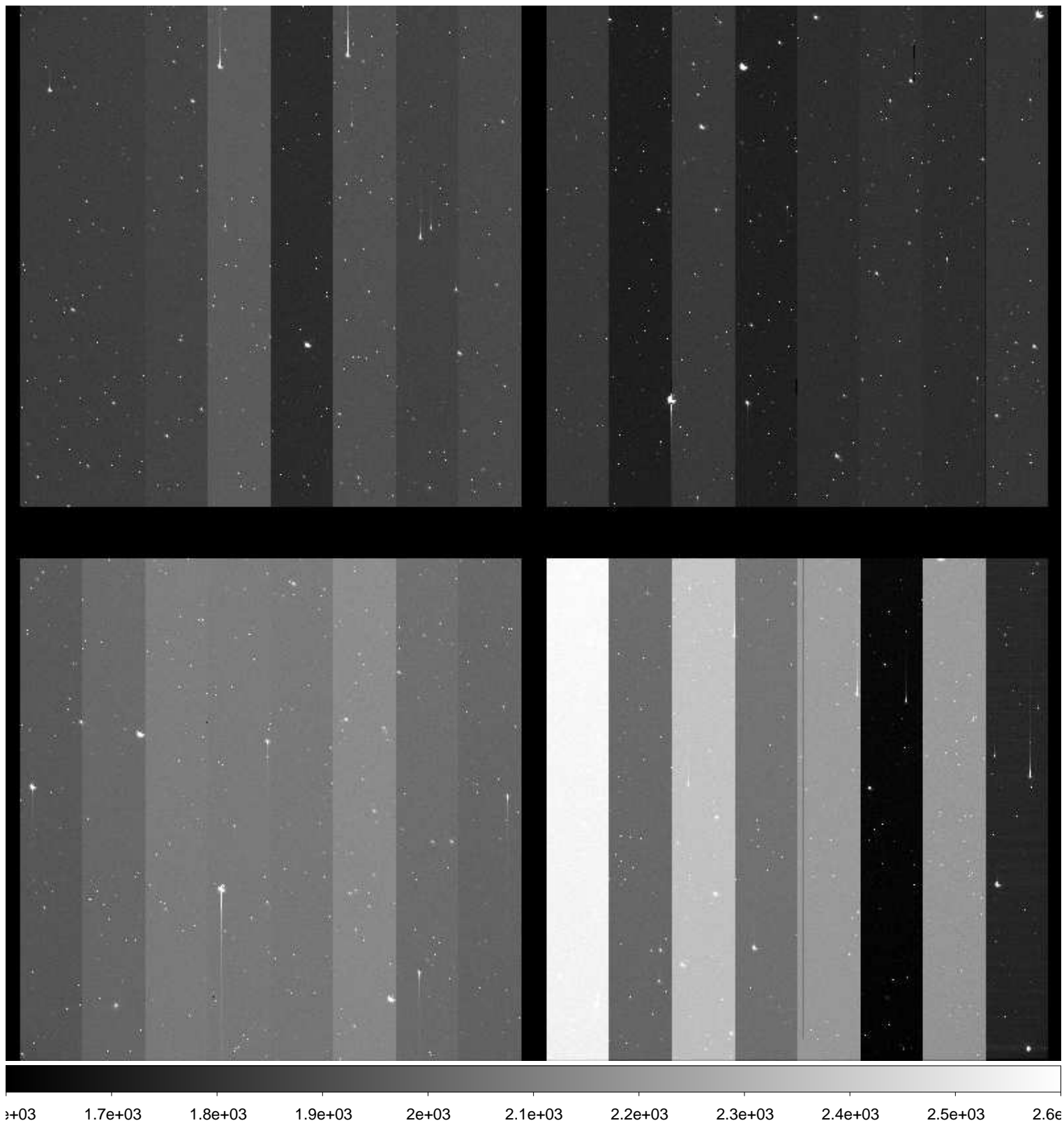

File Name : **xkmtc.20170125.051566.fits** # 95 / 227 #
Project ID : NEO
Image Type : OBJECT
Object Name : **N00116-OC**
RA : 07:54:21.120
DEC : +20:59:59.80
Exposure Time : 48
Airmass : 1.60
Sidereal Time : 07:26:13
Filter ID : R
Observation Date : 2017-01-25T03:51:00
CCD Temperature : -101.72

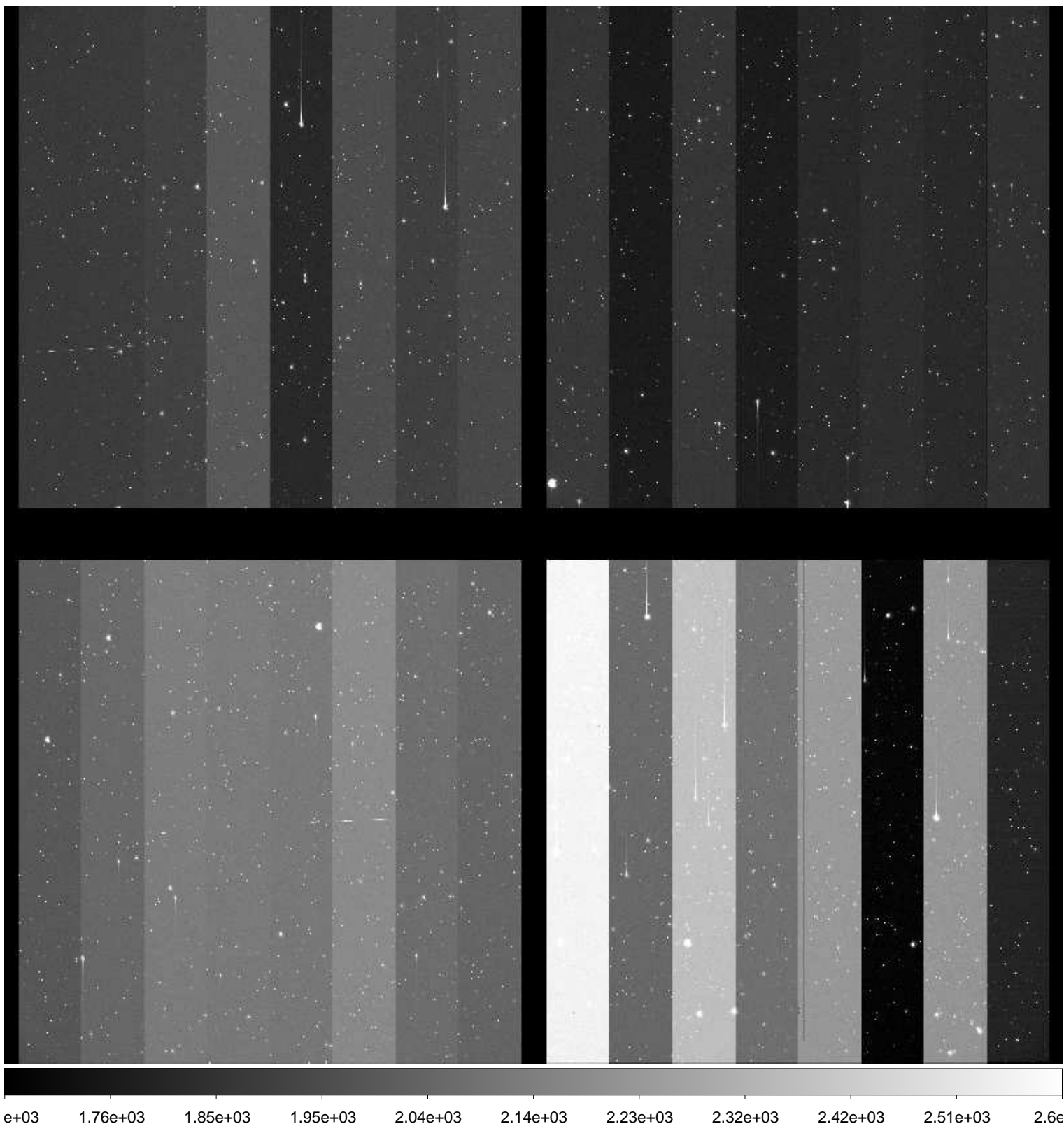

File Name : **xkmtc.20170125.051567.fits** # 96 / 227 #
Project ID : NEO
Image Type : OBJECT
Object Name : **N00116-OC**
RA : 07:54:21.230
DEC : +21:00:00.10
Exposure Time : 48
Airmass : 1.60
Sidereal Time : 07:27:59
Filter ID : R
Observation Date : 2017-01-25T03:52:56
CCD Temperature : -101.72

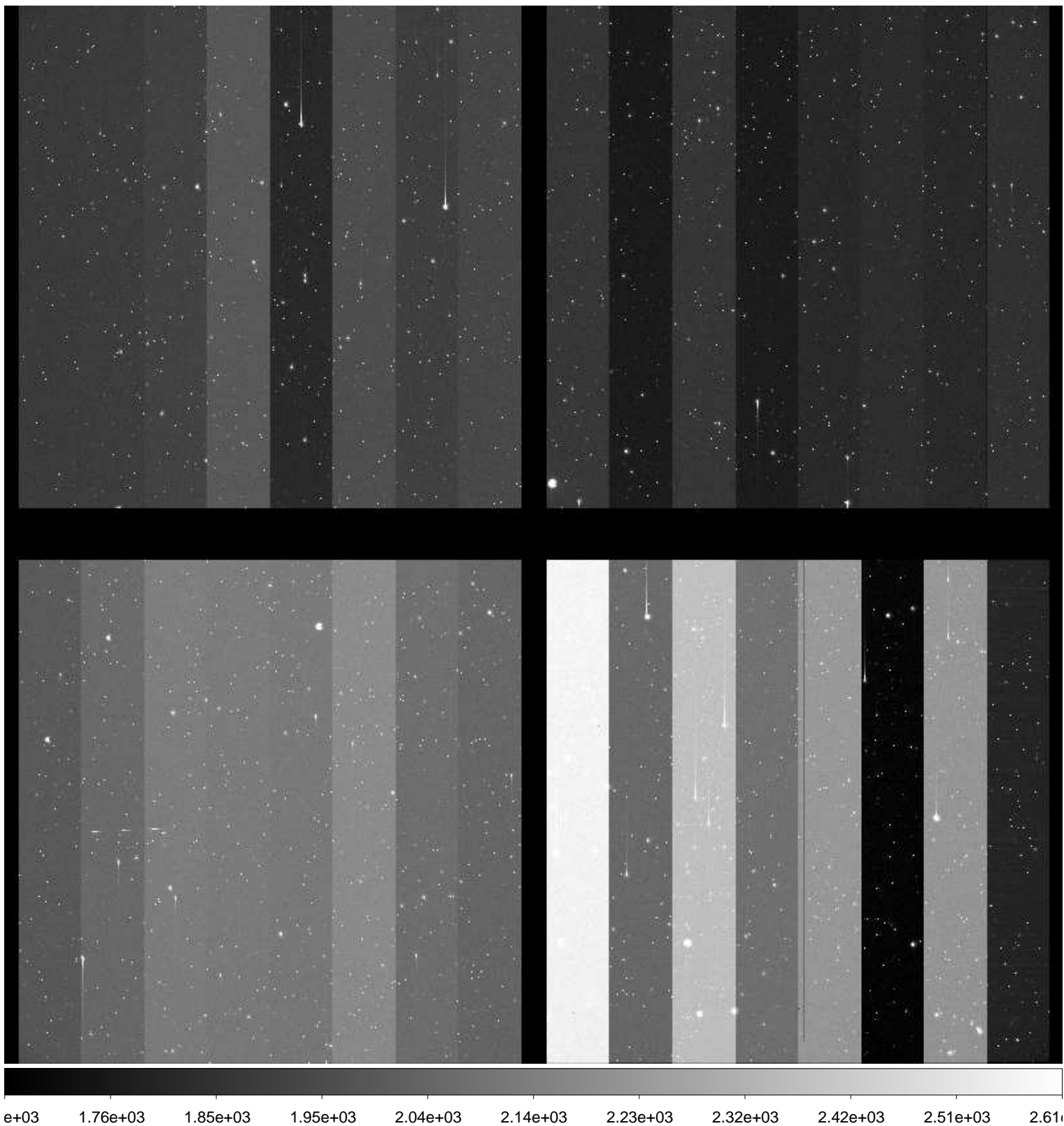

File Name : **xkmtc.20170125.051568.fits** # 97 / 227 #
Project ID : NEO
Image Type : OBJECT
Object Name : **N00116-OC**
RA : 07:54:21.220
DEC : +21:00:00.00
Exposure Time : 48
Airmass : 1.60
Sidereal Time : 07:30:02
Filter ID : R
Observation Date : 2017-01-25T03:54:47
CCD Temperature : -101.74

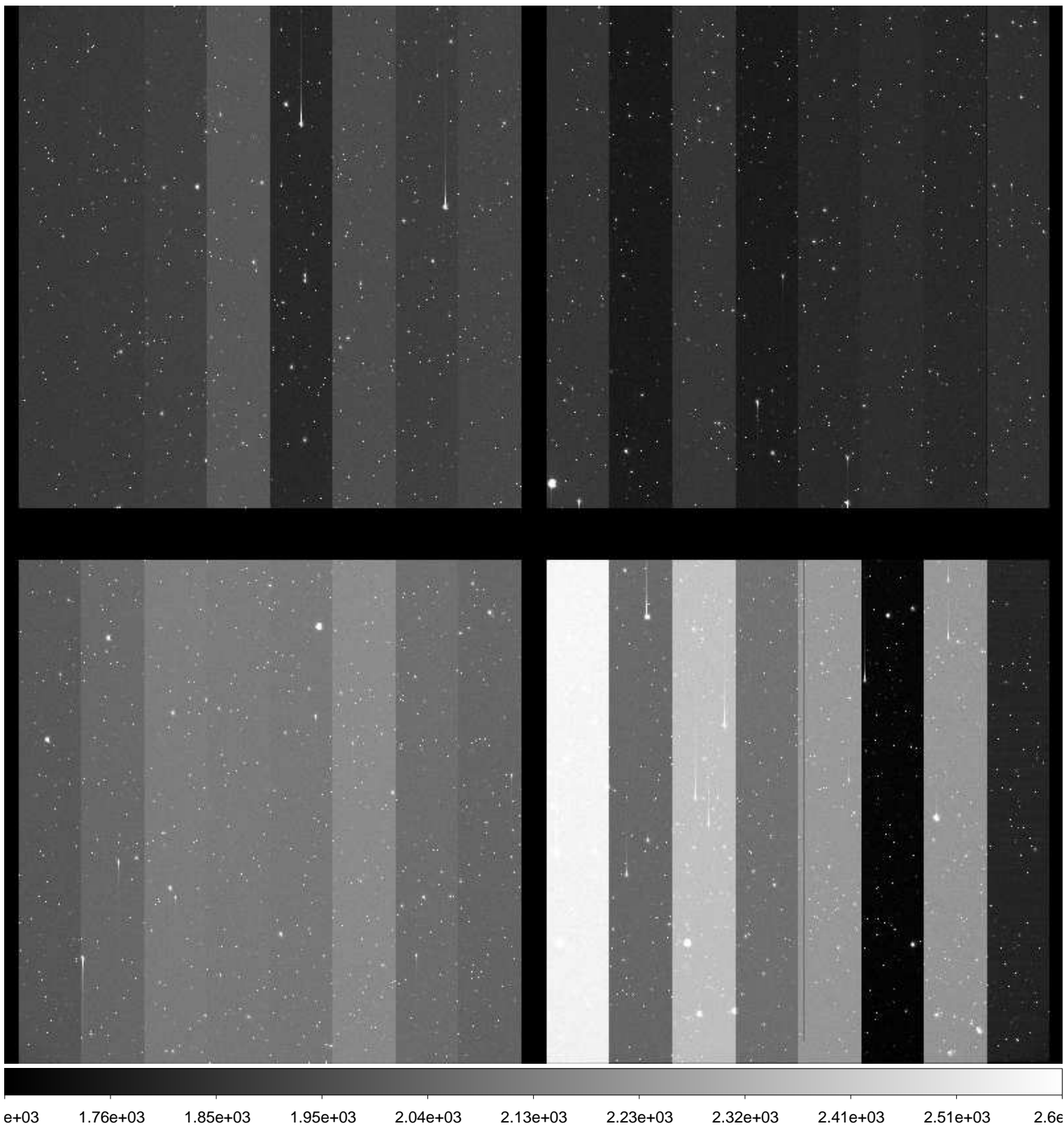

File Name : **xkmtc.20170125.051569.fits** # 98 / 227 #
Project ID : NEO
Image Type : OBJECT
Object Name : **S15165-OC**
RA : 10:43:34.500
DEC : -09:00:00.10
Exposure Time : 59
Airmass : 1.53
Sidereal Time : 07:33:06
Filter ID : R
Observation Date : 2017-01-25T03:57:50
CCD Temperature : -101.78

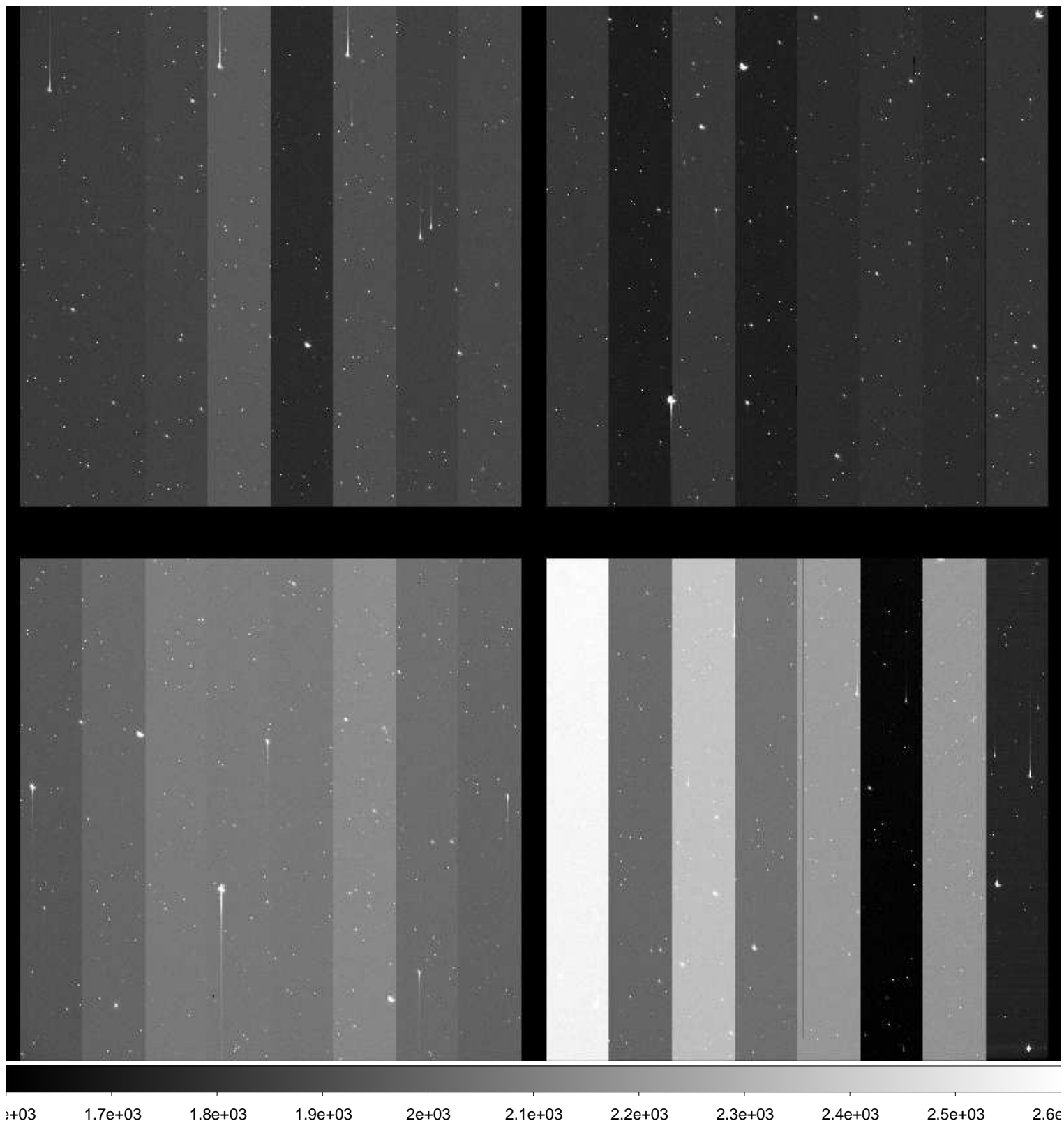

File Name : **xkmtc.20170125.051570.fits** # 99 / 227 #
Project ID : NEO
Image Type : OBJECT
Object Name : **S15165-OC**
RA : 10:43:34.480
DEC : -09:00:00.30
Exposure Time : 59
Airmass : 1.52
Sidereal Time : 07:35:00
Filter ID : R
Observation Date : 2017-01-25T03:59:46
CCD Temperature : -101.78

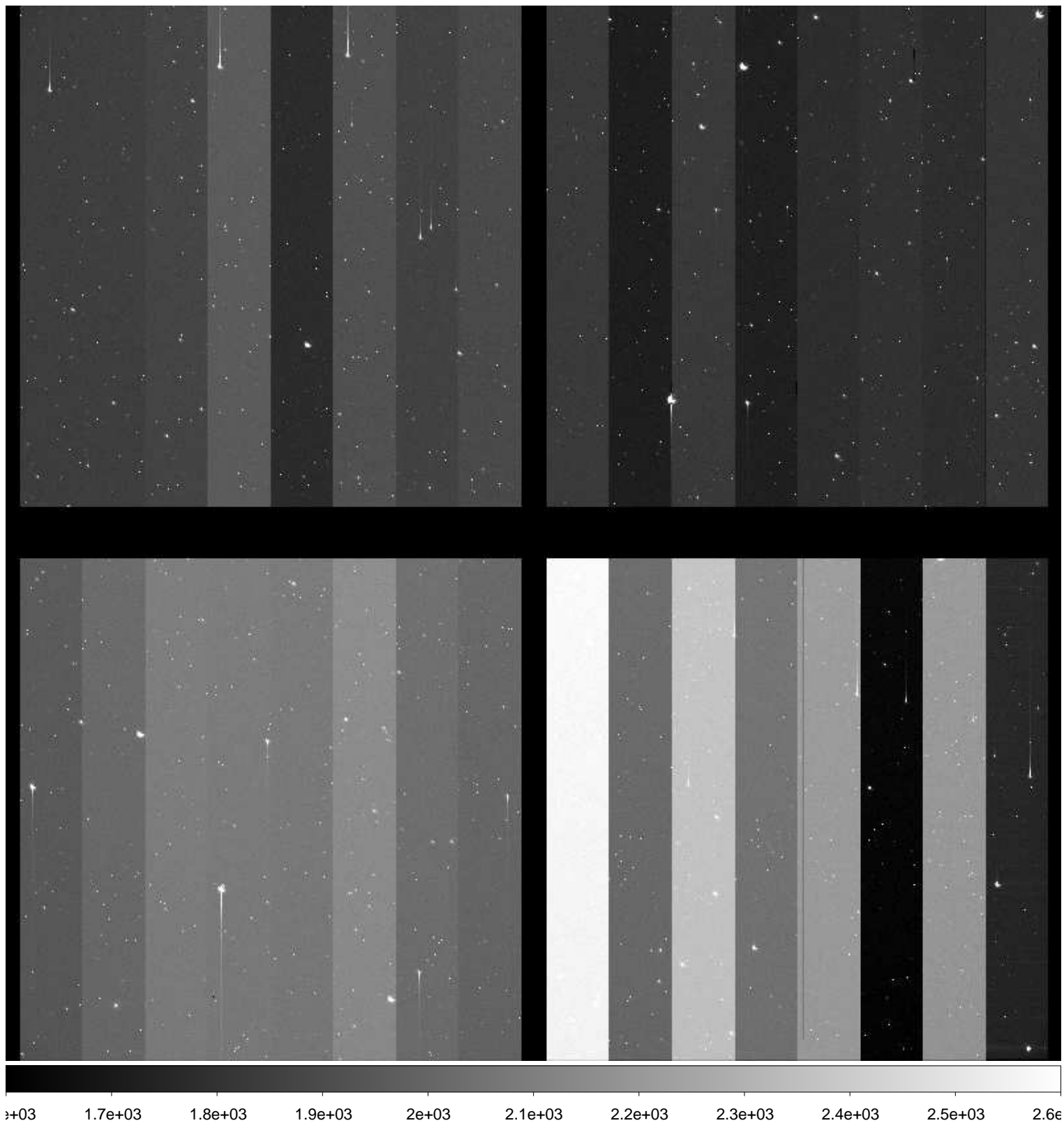

File Name : **xkmtc.20170125.051571.fits** # 100 / 227 #
Project ID : NEO
Image Type : OBJECT
Object Name : **S15165-OC**
RA : 10:43:34.530
DEC : -09:00:00.00
Exposure Time : 59
Airmass : 1.51
Sidereal Time : 07:37:05
Filter ID : R
Observation Date : 2017-01-25T04:01:48
CCD Temperature : -101.8

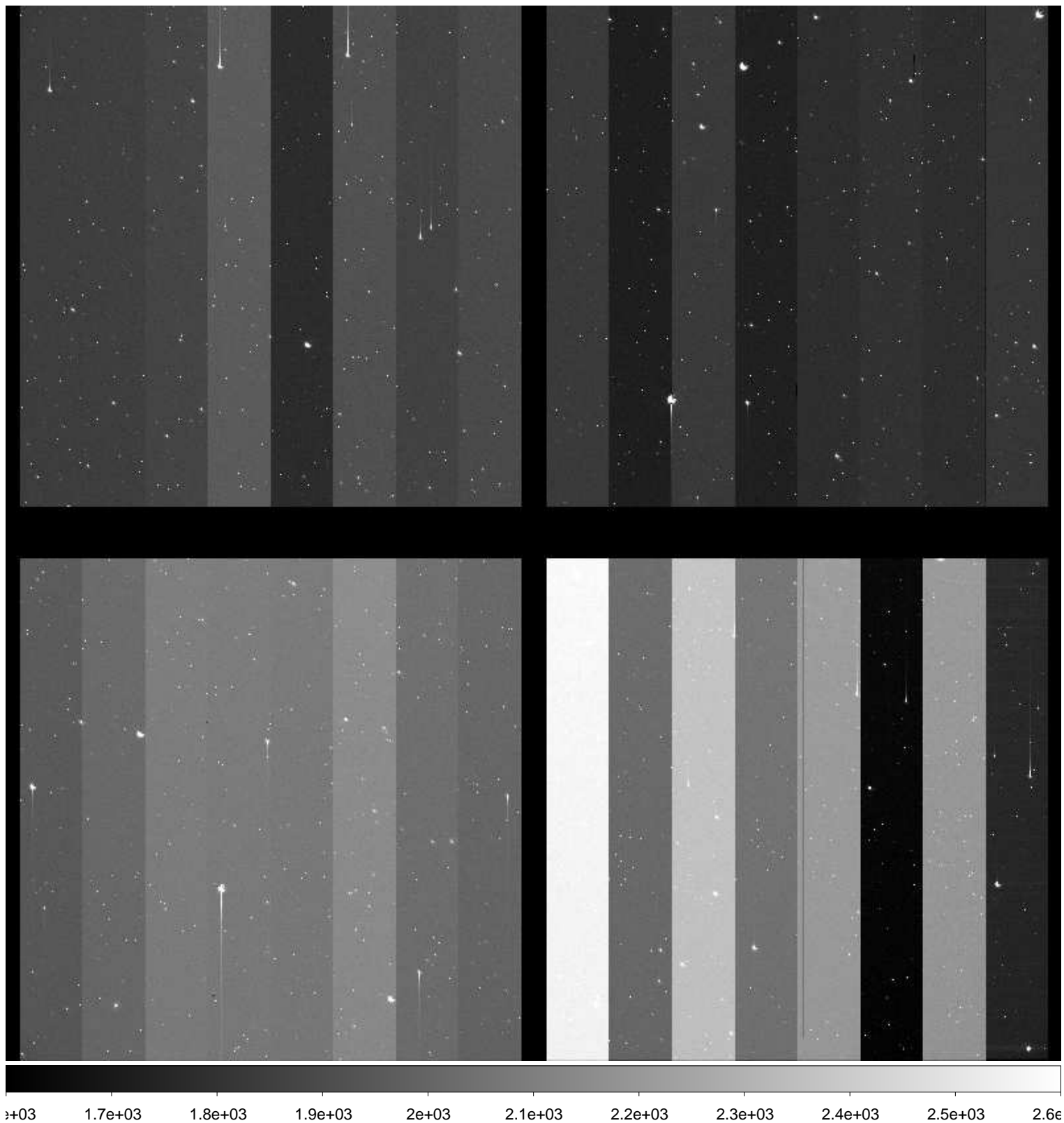

File Name : **xkmtc.20170125.051572.fits** # 101 / 227 #
Project ID : NEO
Image Type : OBJECT
Object Name : **N00116-OC**
RA : 07:54:21.210
DEC : +21:00:00.00
Exposure Time : 48
Airmass : 1.59
Sidereal Time : 07:40:47
Filter ID : R
Observation Date : 2017-01-25T04:05:31
CCD Temperature : -101.84

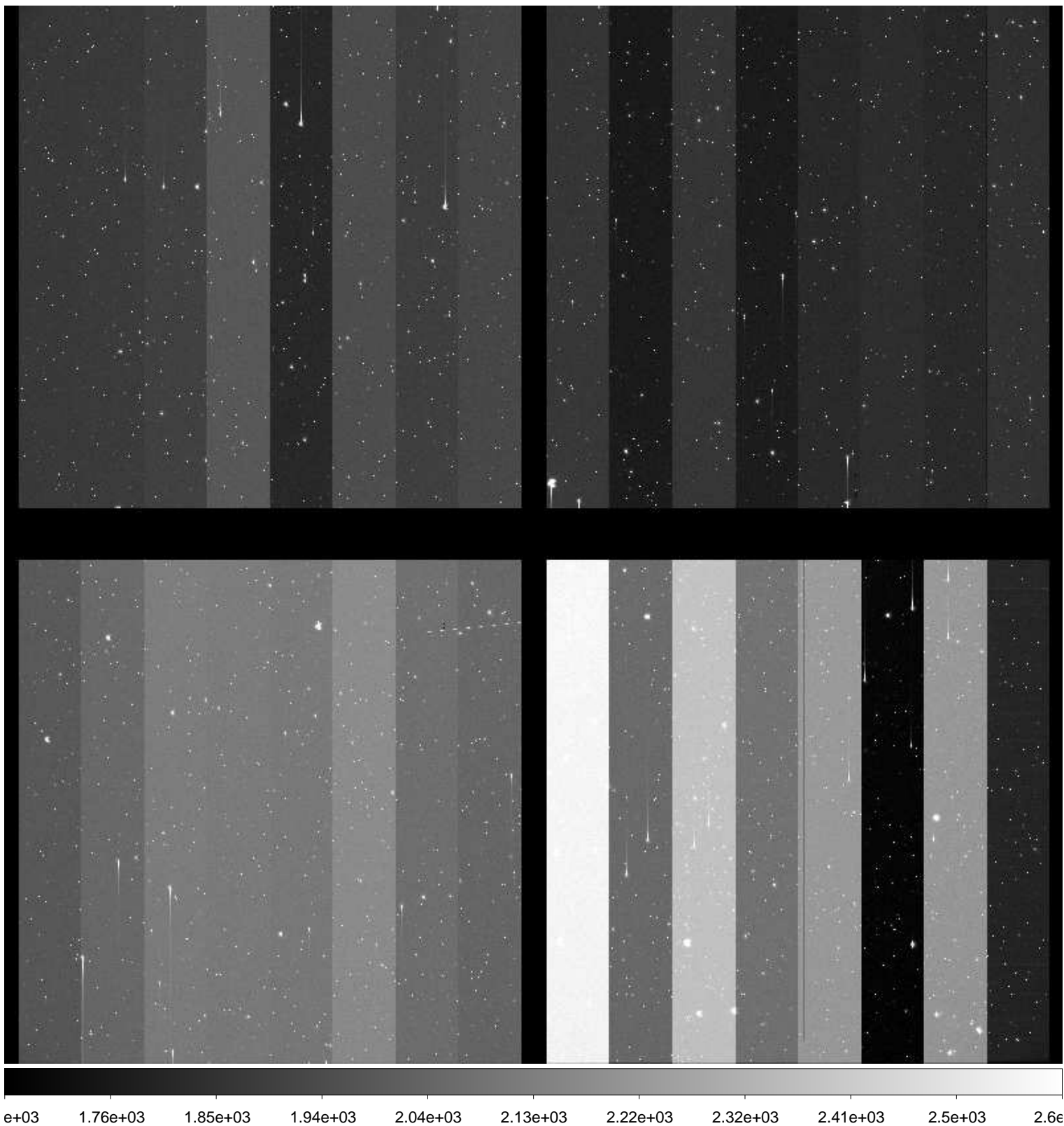

File Name : **xkmtc.20170125.051573.fits** # 102 / 227 #
Project ID : NEO
Image Type : OBJECT
Object Name : **N00116-OC**
RA : 07:54:21.170
DEC : +21:00:00.00
Exposure Time : 48
Airmass : 1.59
Sidereal Time : 07:42:34
Filter ID : R
Observation Date : 2017-01-25T04:07:30
CCD Temperature : -101.87

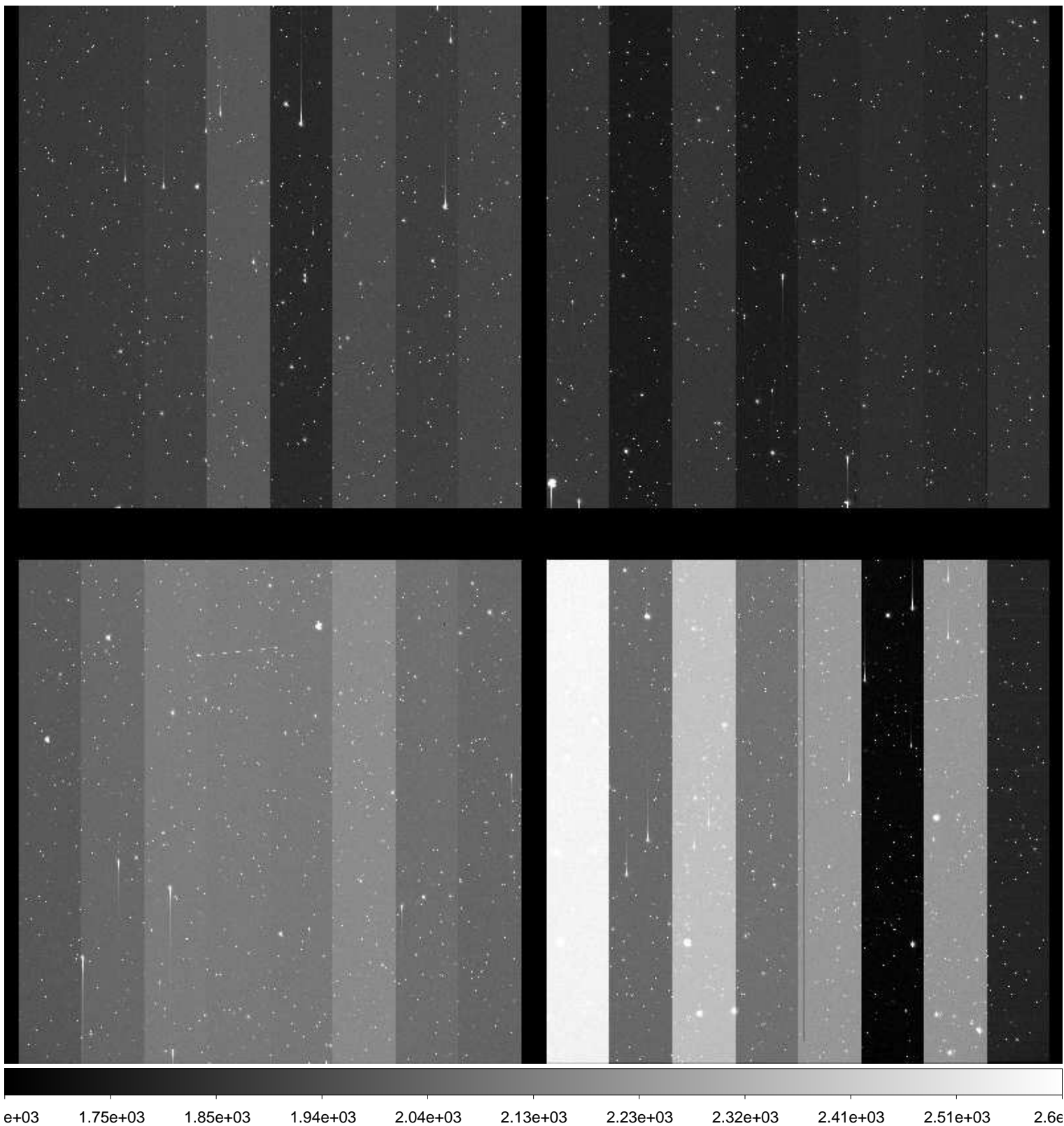

File Name : **xkmtc.20170125.051574.fits** # 103 / 227 #
Project ID : NEO
Image Type : OBJECT
Object Name : **N00116-OC**
RA : 07:54:21.180
DEC : +21:00:00.00
Exposure Time : 48
Airmass : 1.59
Sidereal Time : 07:44:32
Filter ID : R
Observation Date : 2017-01-25T04:09:27
CCD Temperature : -101.86

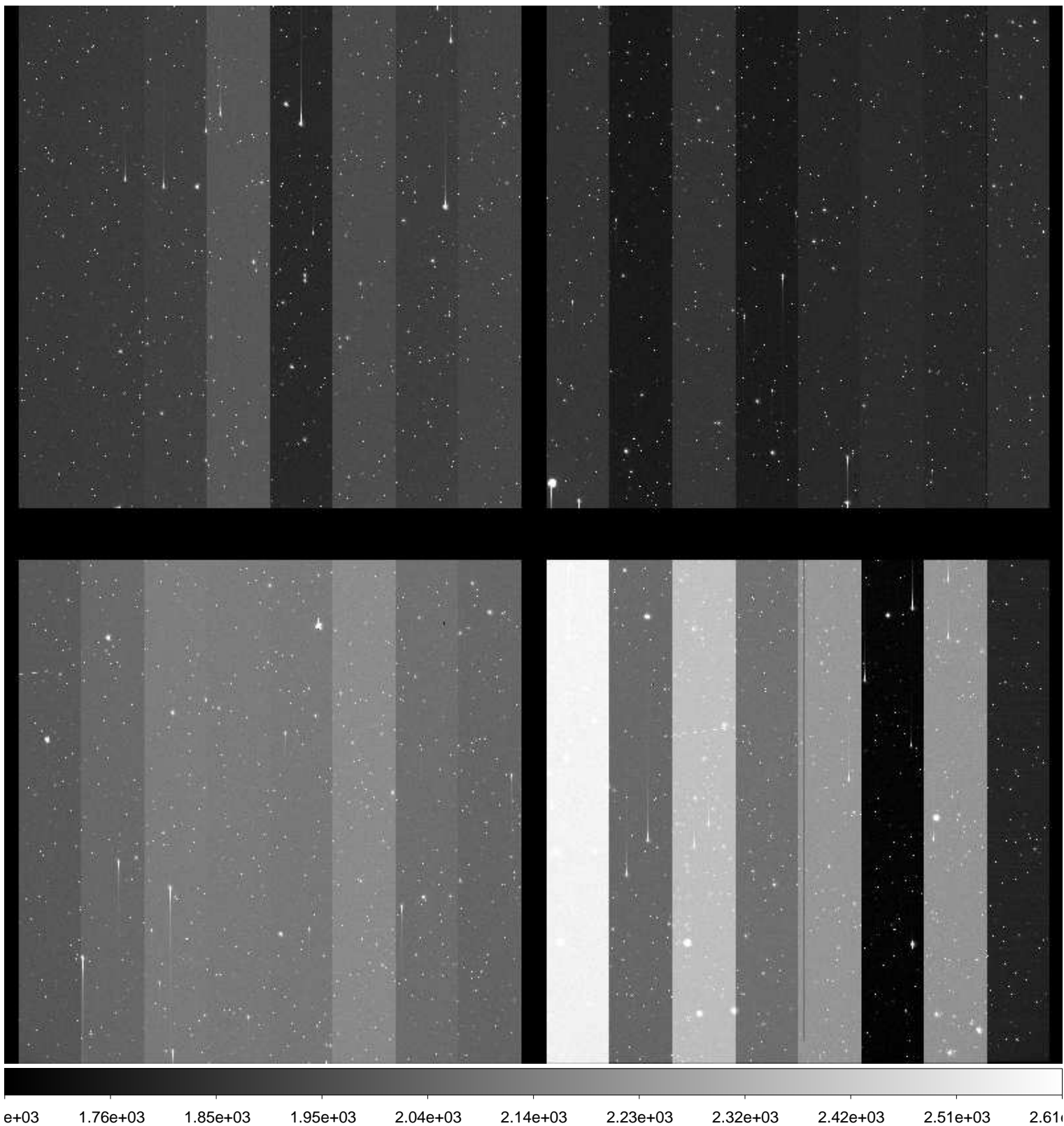

File Name : **xkmtc.20170125.051575.fits** # 104 / 227 #
Project ID : NEO
Image Type : OBJECT
Object Name : **S15165-OC**
RA : 10:43:34.560
DEC : -09:00:00.00
Exposure Time : 59
Airmass : 1.44
Sidereal Time : 07:47:37
Filter ID : R
Observation Date : 2017-01-25T04:12:19
CCD Temperature : -101.89

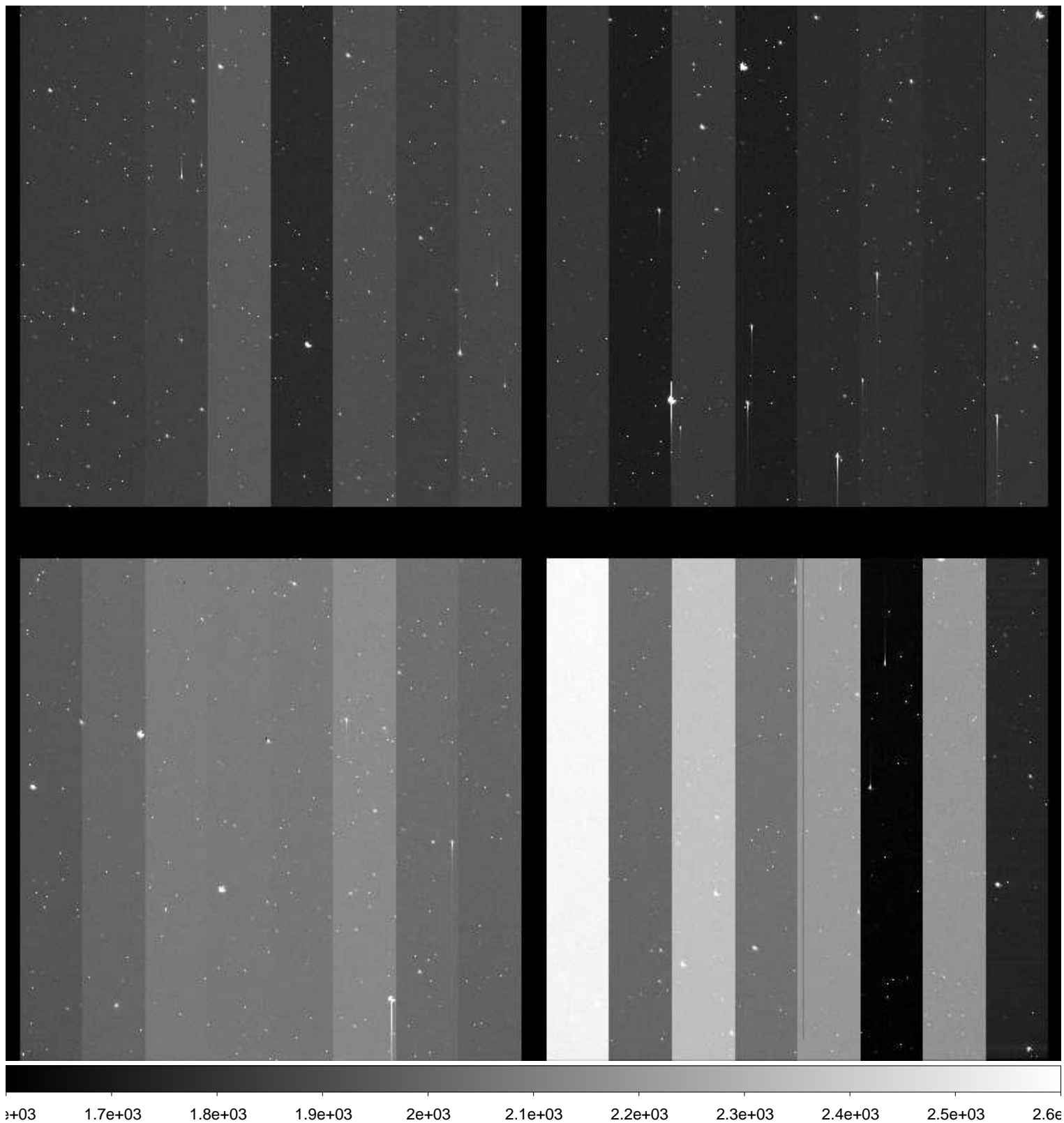

File Name : **xkmtc.20170125.051576.fits** # 105 / 227 #
Project ID : NEO
Image Type : OBJECT
Object Name : **S15165-OC**
RA : 10:43:34.480
DEC : -09:00:00.20
Exposure Time : 59
Airmass : 1.43
Sidereal Time : 07:49:36
Filter ID : R
Observation Date : 2017-01-25T04:14:18
CCD Temperature : -101.89

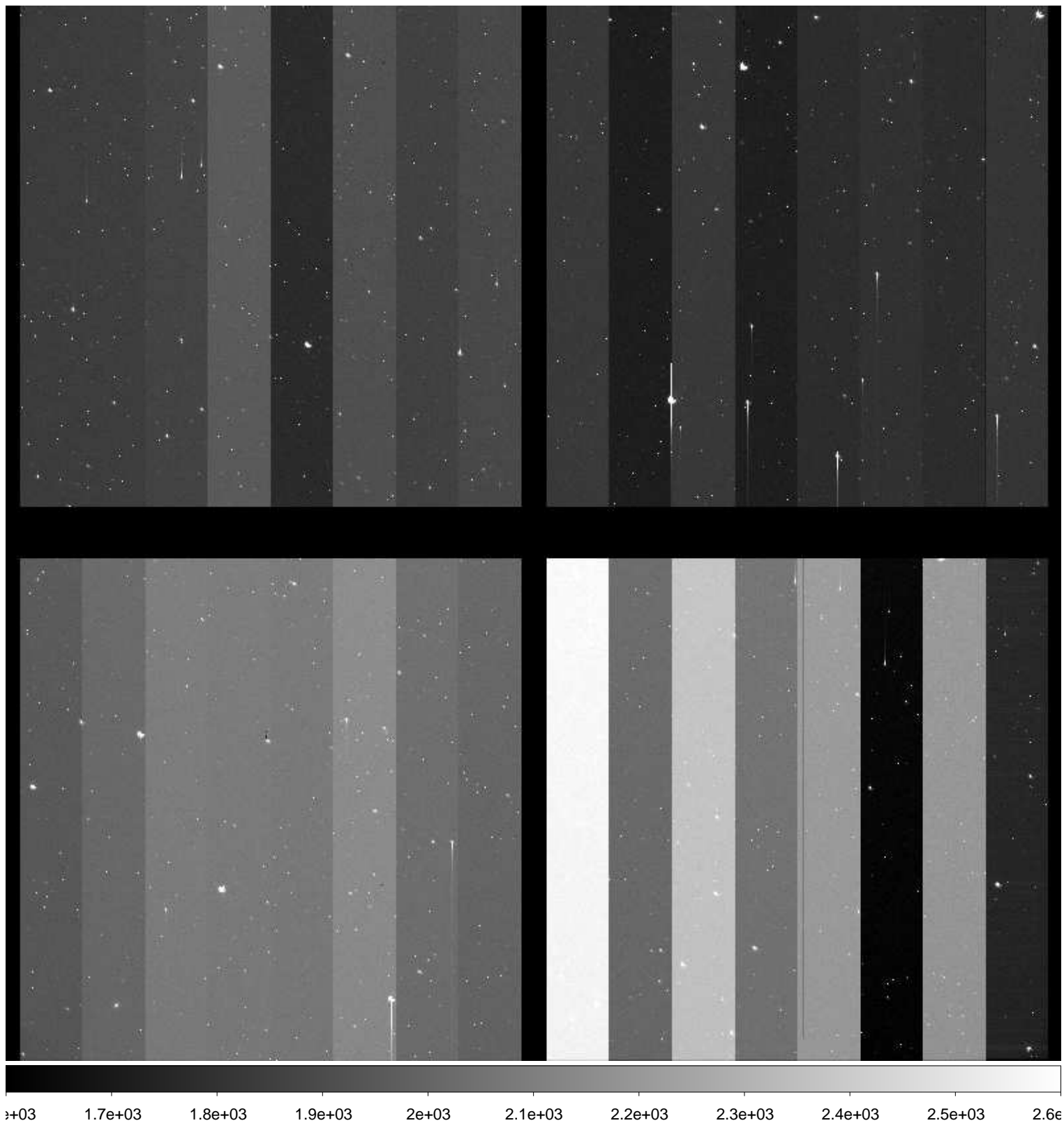

File Name : **xkmtc.20170125.051577.fits** # 106 / 227 #
Project ID : NEO
Image Type : OBJECT
Object Name : **S15165-OC**
RA : 10:43:34.510
DEC : -09:00:00.10
Exposure Time : 59
Airmass : 1.42
Sidereal Time : 07:51:32
Filter ID : R
Observation Date : 2017-01-25T04:16:13
CCD Temperature : -101.87

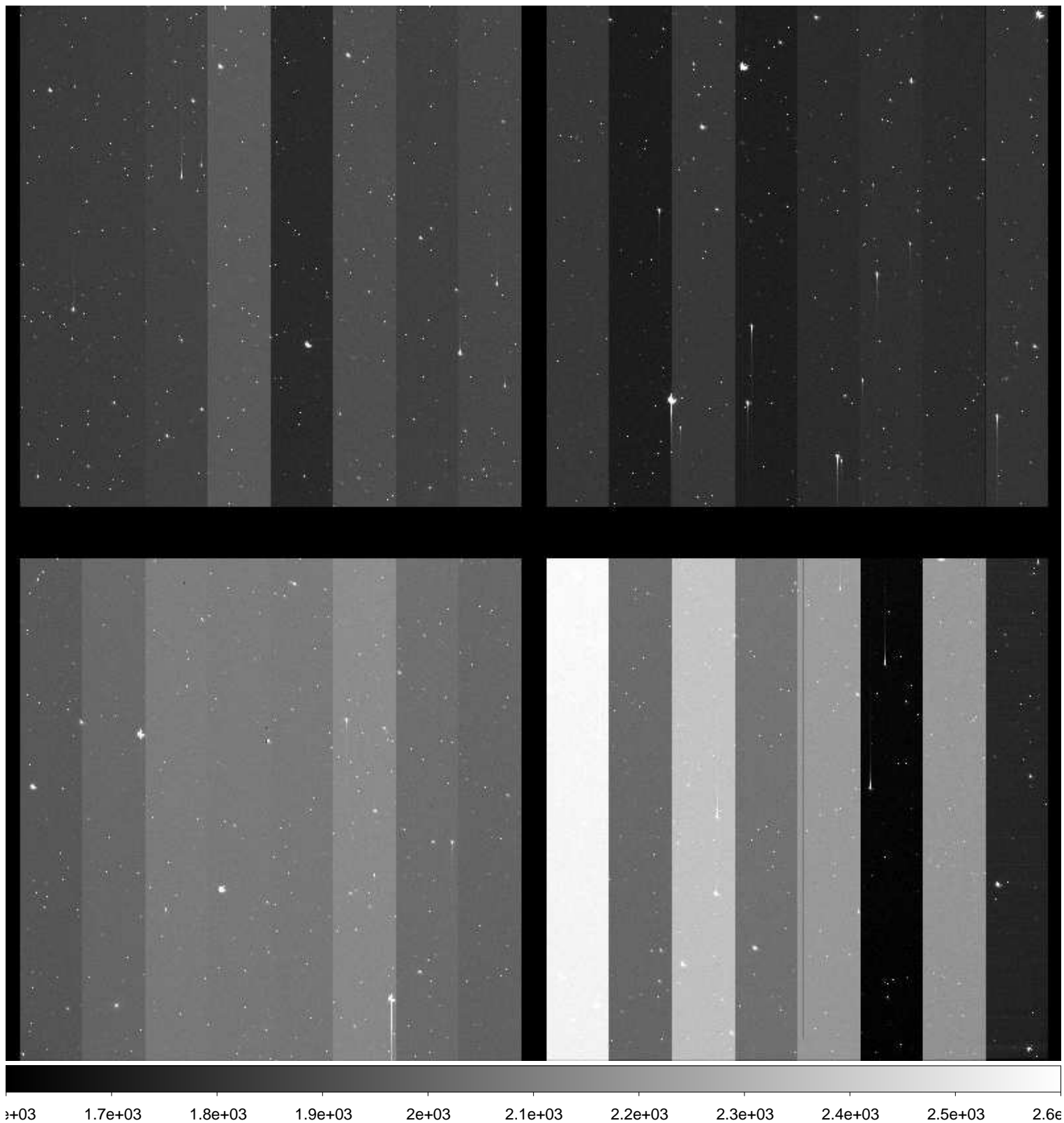

File Name : **xkmtc.20170125.051578.fits** # 107 / 227 #
Project ID : NEO
Image Type : OBJECT
Object Name : **N00116-OC**
RA : 07:54:21.180
DEC : +20:59:59.90
Exposure Time : 48
Airmass : 1.59
Sidereal Time : 07:55:59
Filter ID : R
Observation Date : 2017-01-25T04:20:38
CCD Temperature : -101.92

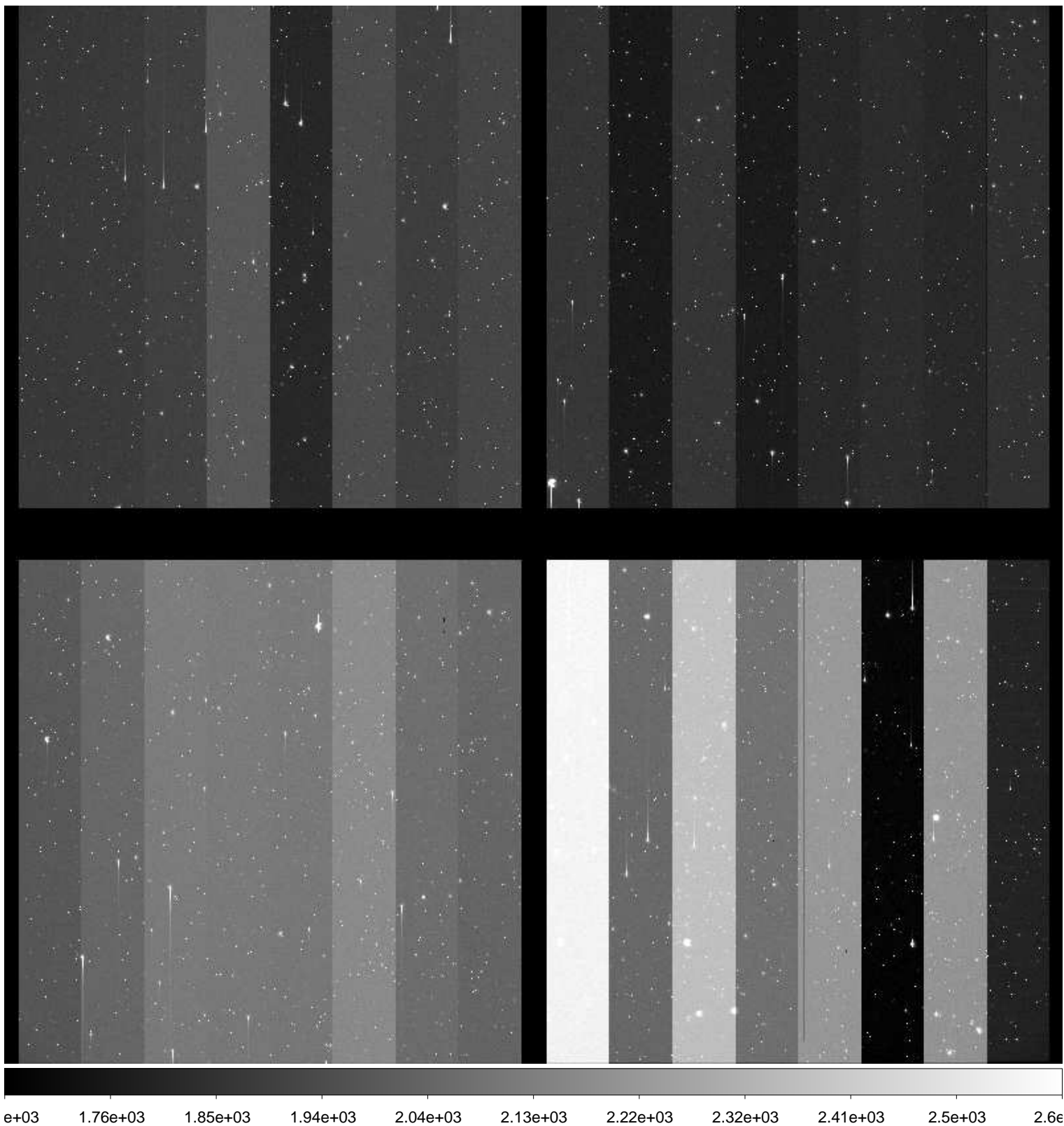

File Name : **xkmtc.20170125.051579.fits** # 108 / 227 #
Project ID : NEO
Image Type : OBJECT
Object Name : **N00116-OC**
RA : 07:54:21.210
DEC : +21:00:00.10
Exposure Time : 48
Airmass : 1.59
Sidereal Time : 07:57:41
Filter ID : R
Observation Date : 2017-01-25T04:22:22
CCD Temperature : -101.92

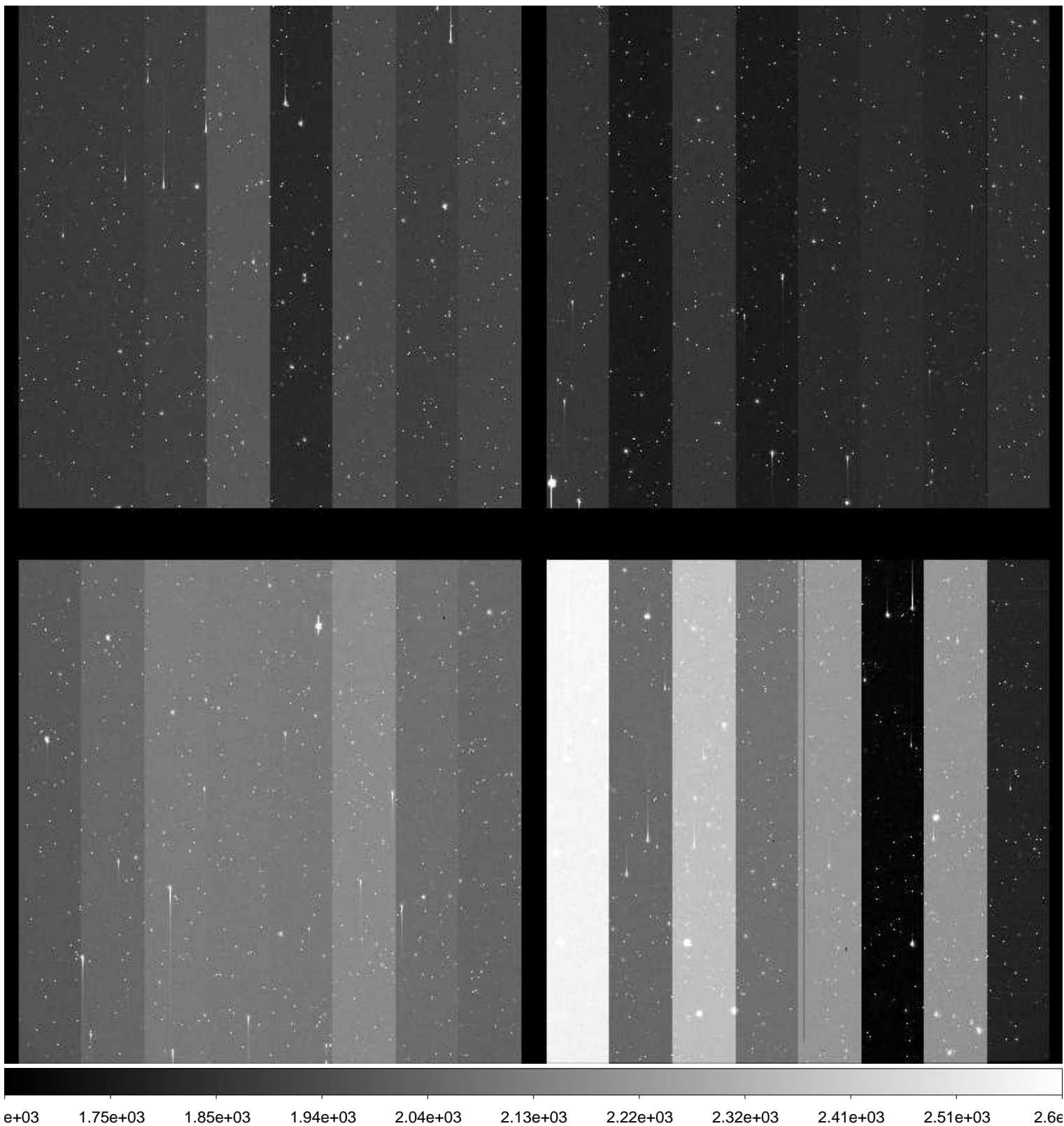

File Name : **xkmtc.20170125.051580.fits** # 109 / 227 #
Project ID : NEO
Image Type : OBJECT
Object Name : **N00116-OC**
RA : 07:54:21.200
DEC : +21:00:00.00
Exposure Time : 48
Airmass : 1.59
Sidereal Time : 07:59:26
Filter ID : R
Observation Date : 2017-01-25T04:24:20
CCD Temperature : -101.94

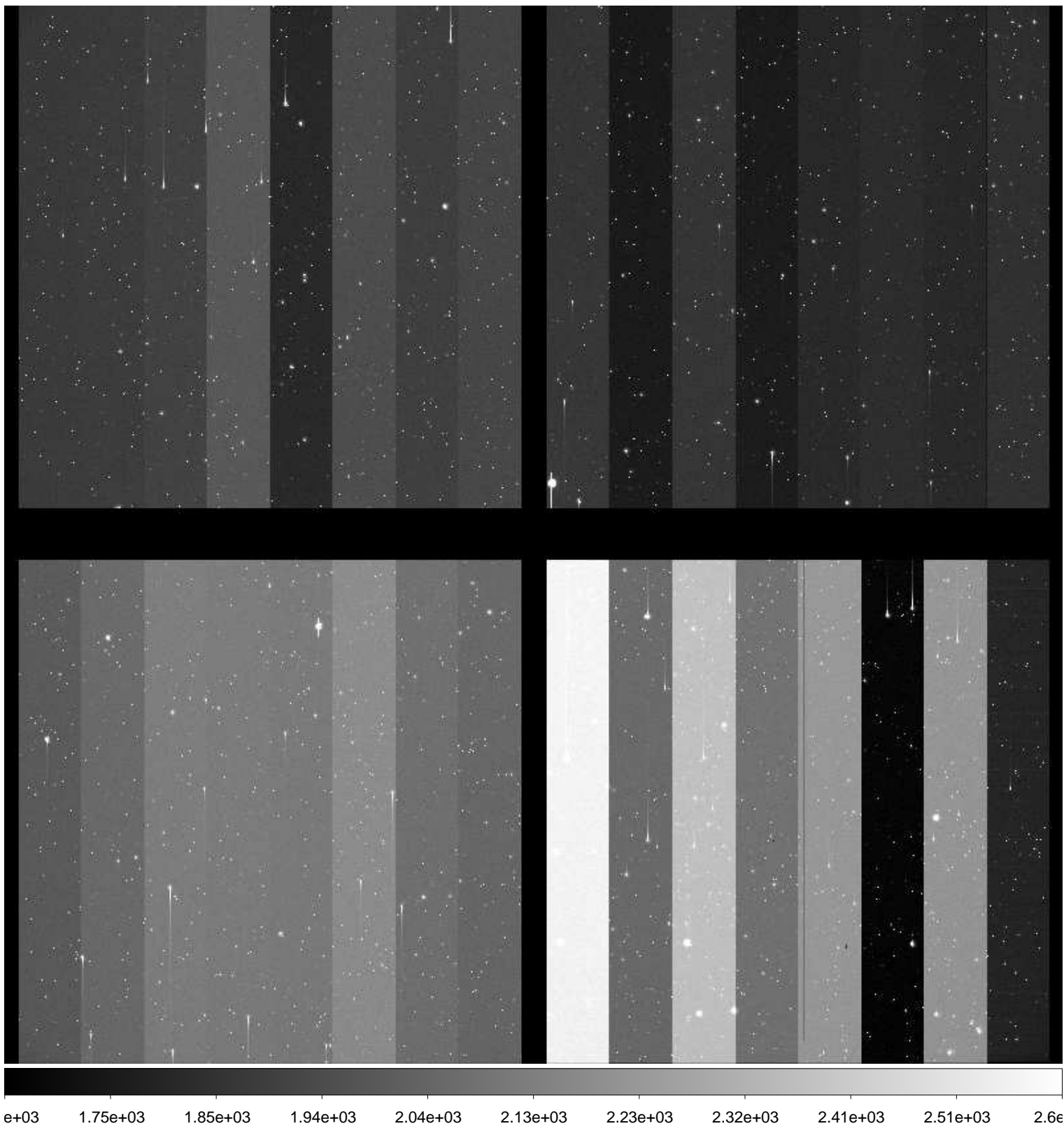

File Name : **xkmtc.20170125.051581.fits** # 110 / 227 #
Project ID : NEO
Image Type : OBJECT
Object Name : **S15165-OC**
RA : 10:43:34.510
DEC : -09:00:00.10
Exposure Time : 59
Airmass : 1.37
Sidereal Time : 08:02:55
Filter ID : R
Observation Date : 2017-01-25T04:27:34
CCD Temperature : -101.98

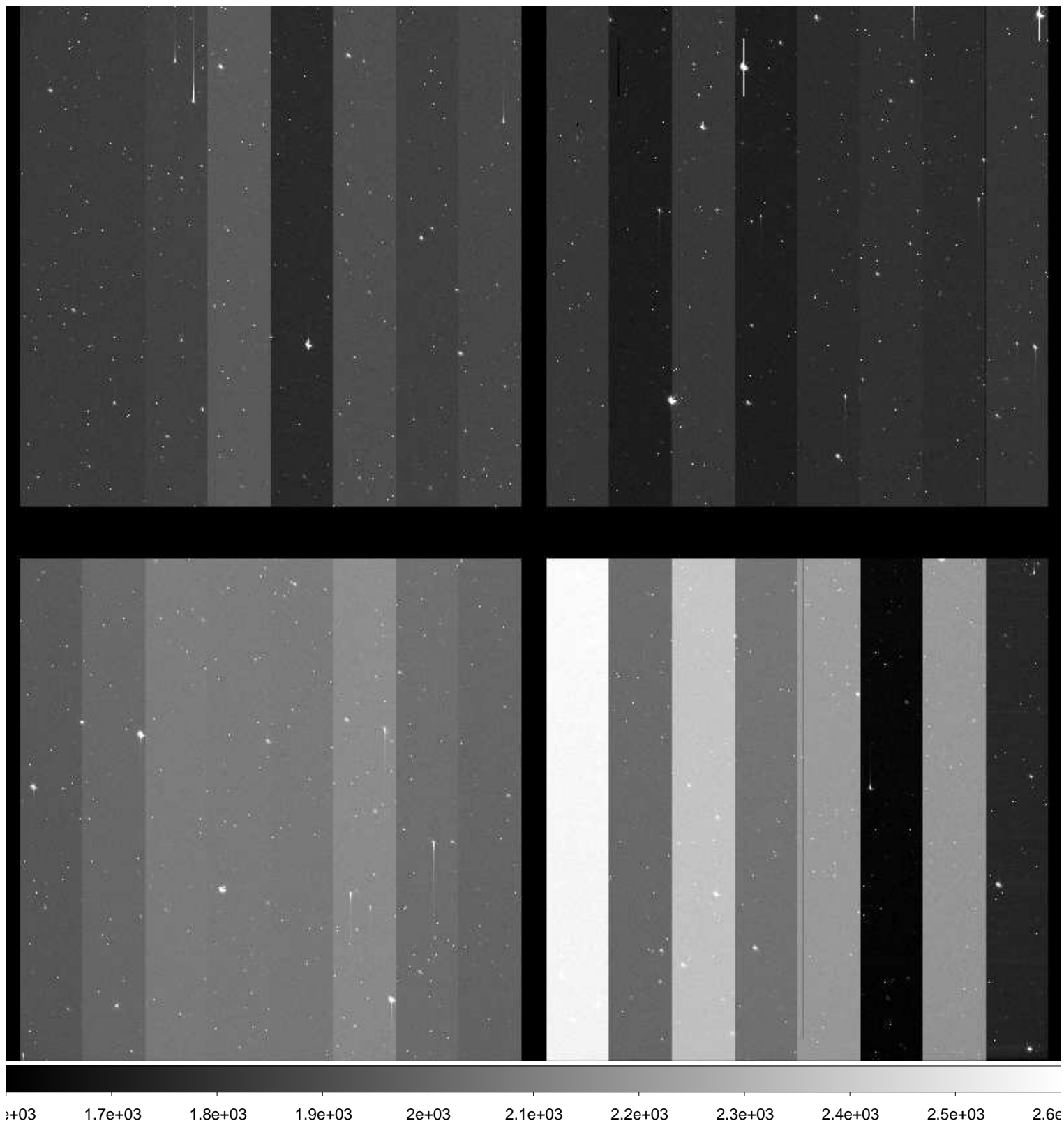

File Name : **xkmtc.20170125.051582.fits** # 111 / 227 #
Project ID : NEO
Image Type : OBJECT
Object Name : **S15165-OC**
RA : 10:43:34.520
DEC : -09:00:00.10
Exposure Time : 59
Airmass : 1.36
Sidereal Time : 08:04:57
Filter ID : R
Observation Date : 2017-01-25T04:29:36
CCD Temperature : -101.98

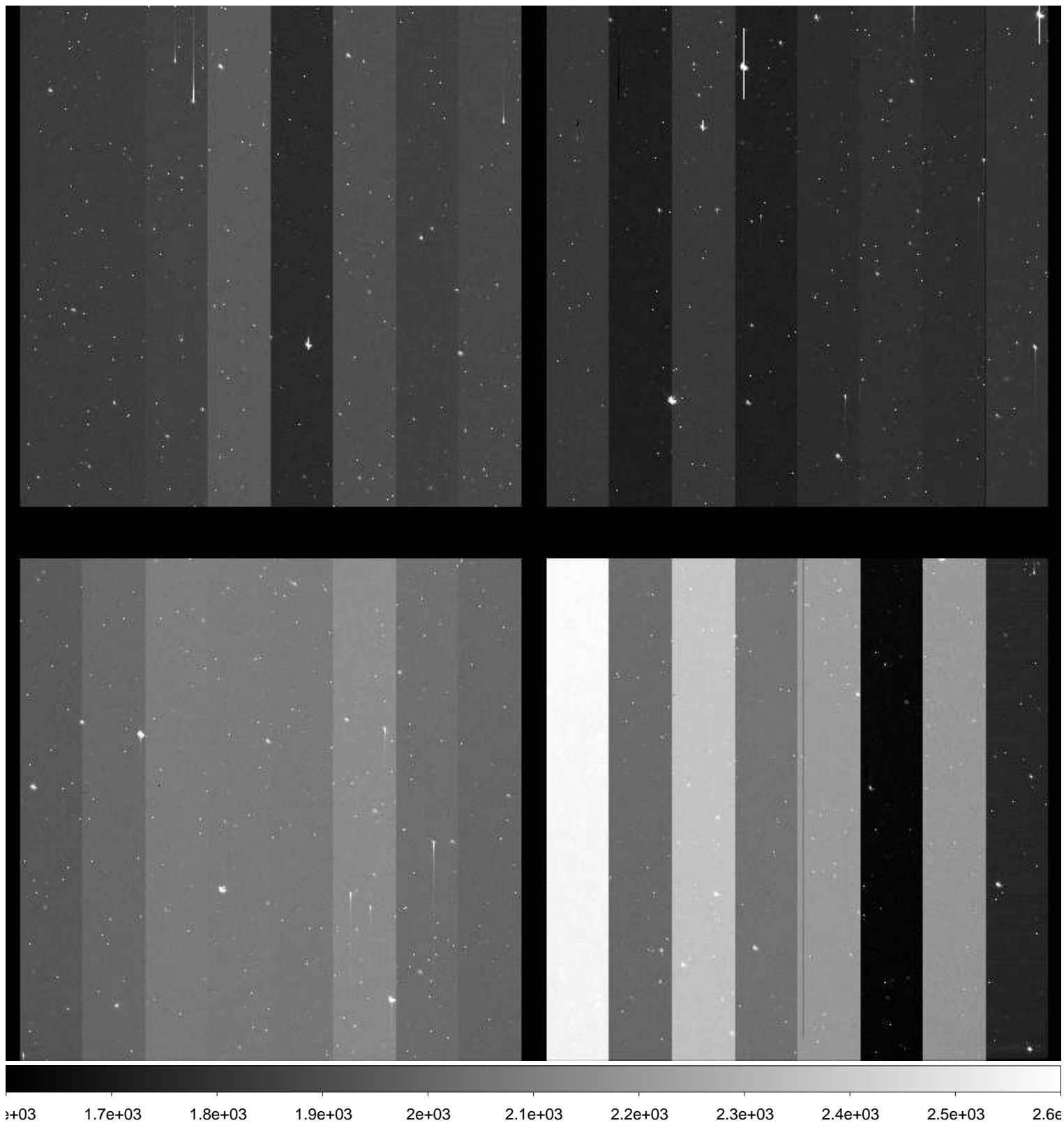

File Name : **xkmtc.20170125.051583.fits** # 112 / 227 #
Project ID : NEO
Image Type : OBJECT
Object Name : **S15165-OC**
RA : 10:43:34.470
DEC : -09:00:00.30
Exposure Time : 59
Airmass : 1.35
Sidereal Time : 08:06:57
Filter ID : R
Observation Date : 2017-01-25T04:31:36
CCD Temperature : -101.76

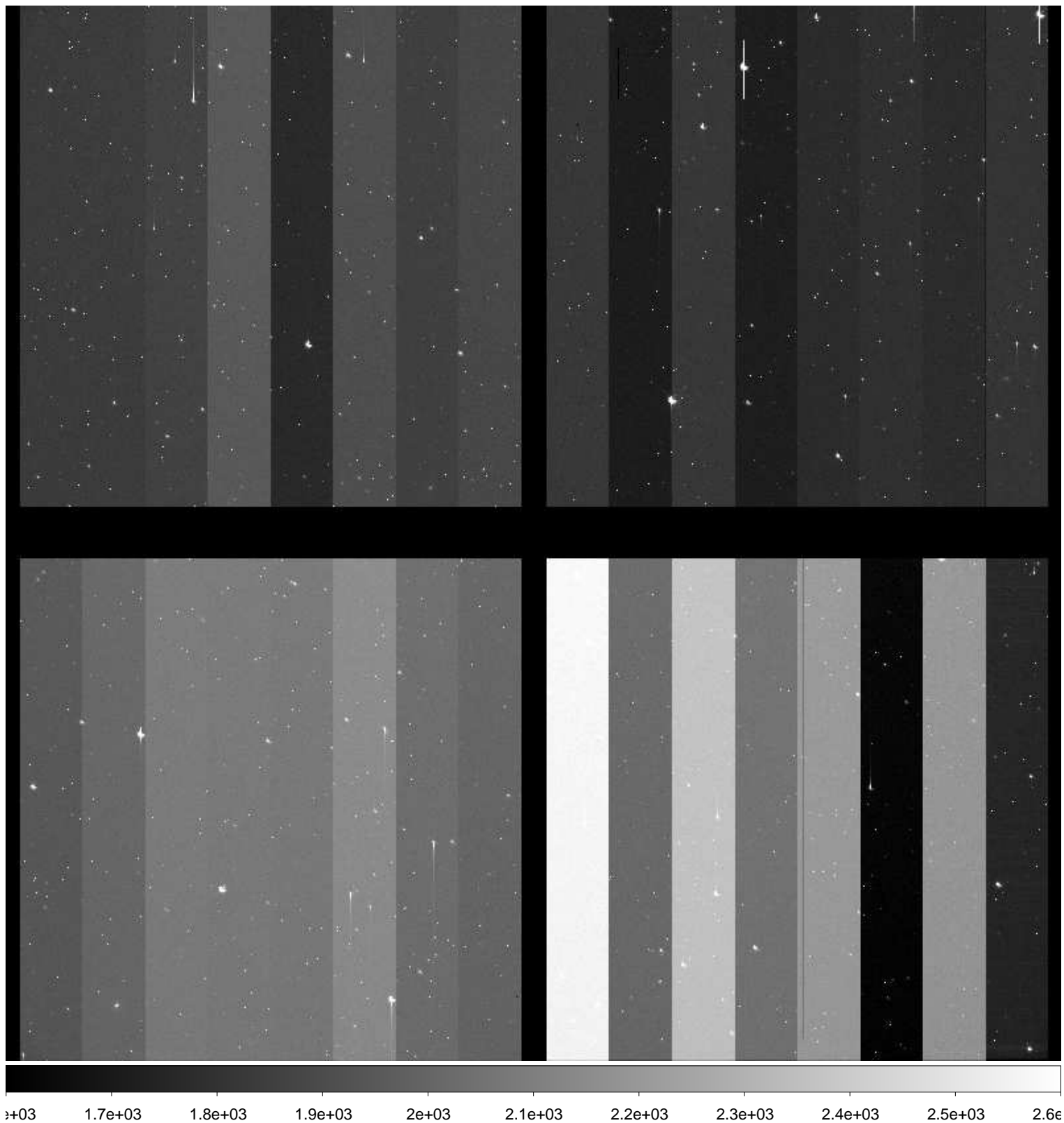

File Name : **xkmtc.20170125.051584.fits** # 113 / 227 #
Project ID : NEO
Image Type : OBJECT
Object Name : **N00116-OC**
RA : 07:54:21.240
DEC : +21:00:00.10
Exposure Time : 48
Airmass : 1.60
Sidereal Time : 08:17:15
Filter ID : R
Observation Date : 2017-01-25T04:41:52
CCD Temperature : -101.85

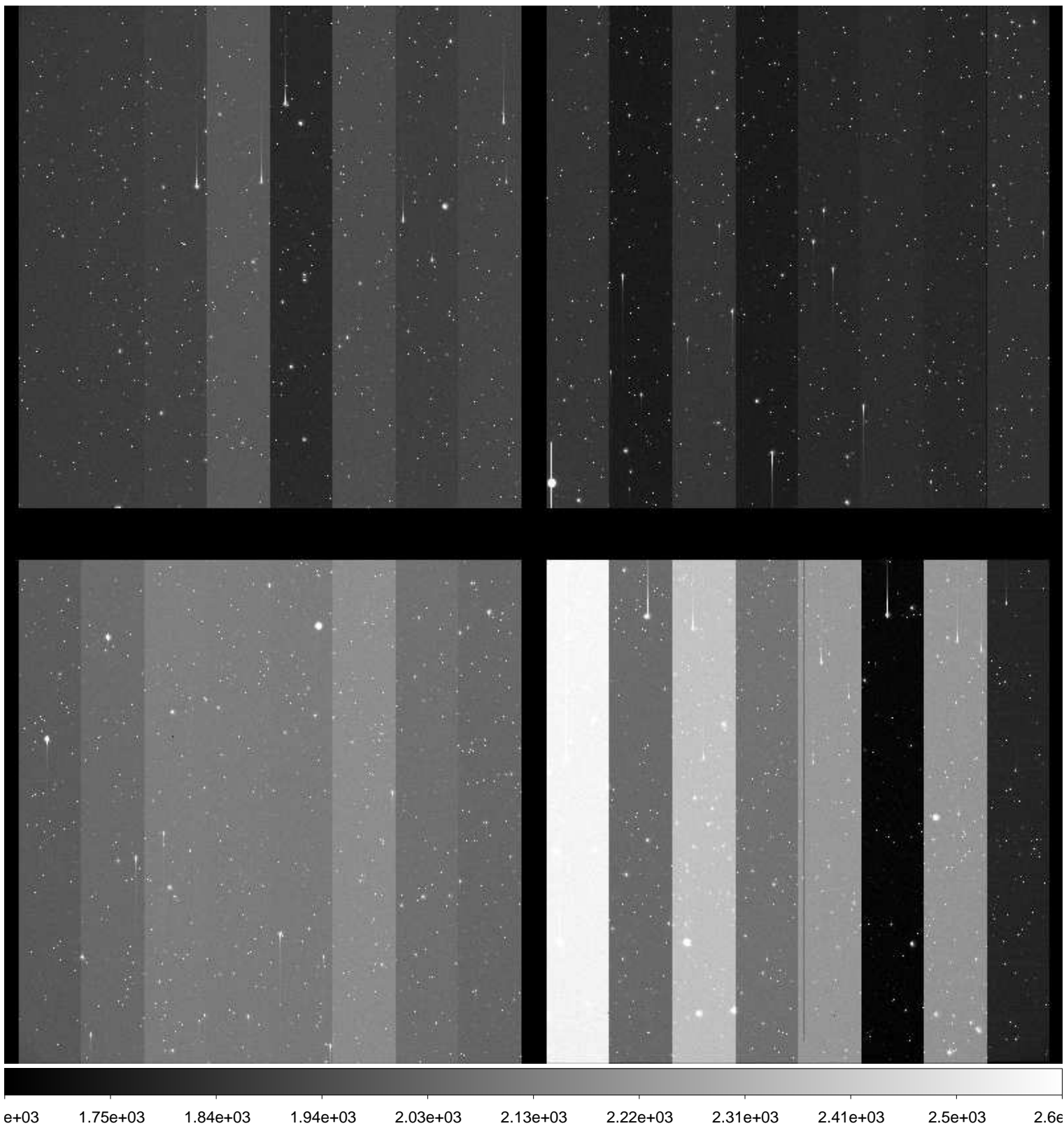

File Name : **xkmtc.20170125.051585.fits** # 114 / 227 #
Project ID : NEO
Image Type : OBJECT
Object Name : **N00116-OC**
RA : 07:54:21.190
DEC : +21:00:00.10
Exposure Time : 48
Airmass : 1.60
Sidereal Time : 08:19:02
Filter ID : R
Observation Date : 2017-01-25T04:43:39
CCD Temperature : -101.88

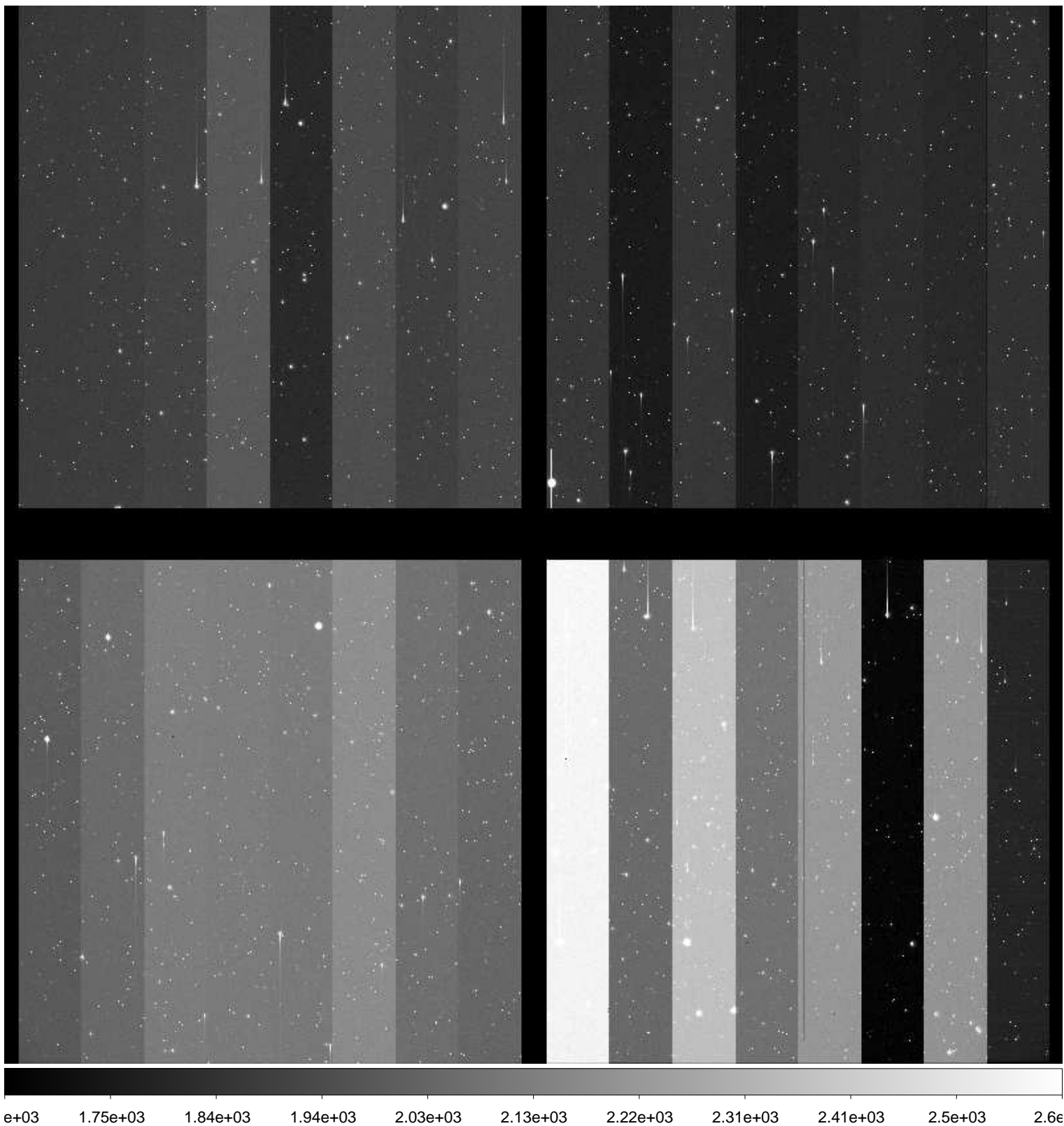

File Name : **xkmtc.20170125.051586.fits** # 115 / 227 #
Project ID : NEO
Image Type : OBJECT
Object Name : **N00116-OC**
RA : 07:54:21.210
DEC : +21:00:00.10
Exposure Time : 48
Airmass : 1.60
Sidereal Time : 08:20:46
Filter ID : R
Observation Date : 2017-01-25T04:45:22
CCD Temperature : -100.59

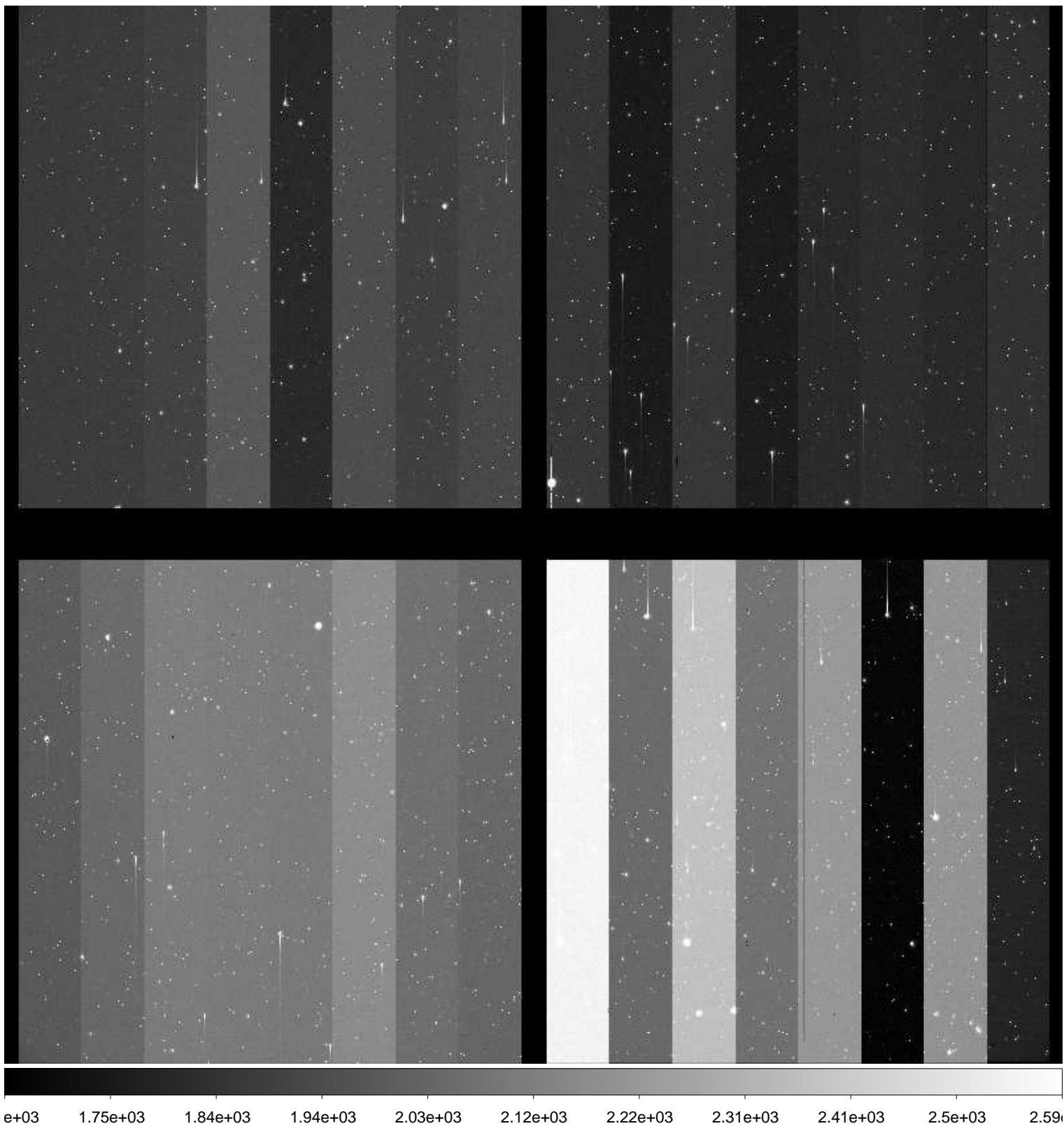

File Name : **xkmtc.20170125.051587.fits** # 116 / 227 #
Project ID : NEO
Image Type : OBJECT
Object Name : **S15165-OC**
RA : 10:43:34.500
DEC : -09:00:00.10
Exposure Time : 59
Airmass : 1.29
Sidereal Time : 08:23:33
Filter ID : R
Observation Date : 2017-01-25T04:48:10
CCD Temperature : -101.82

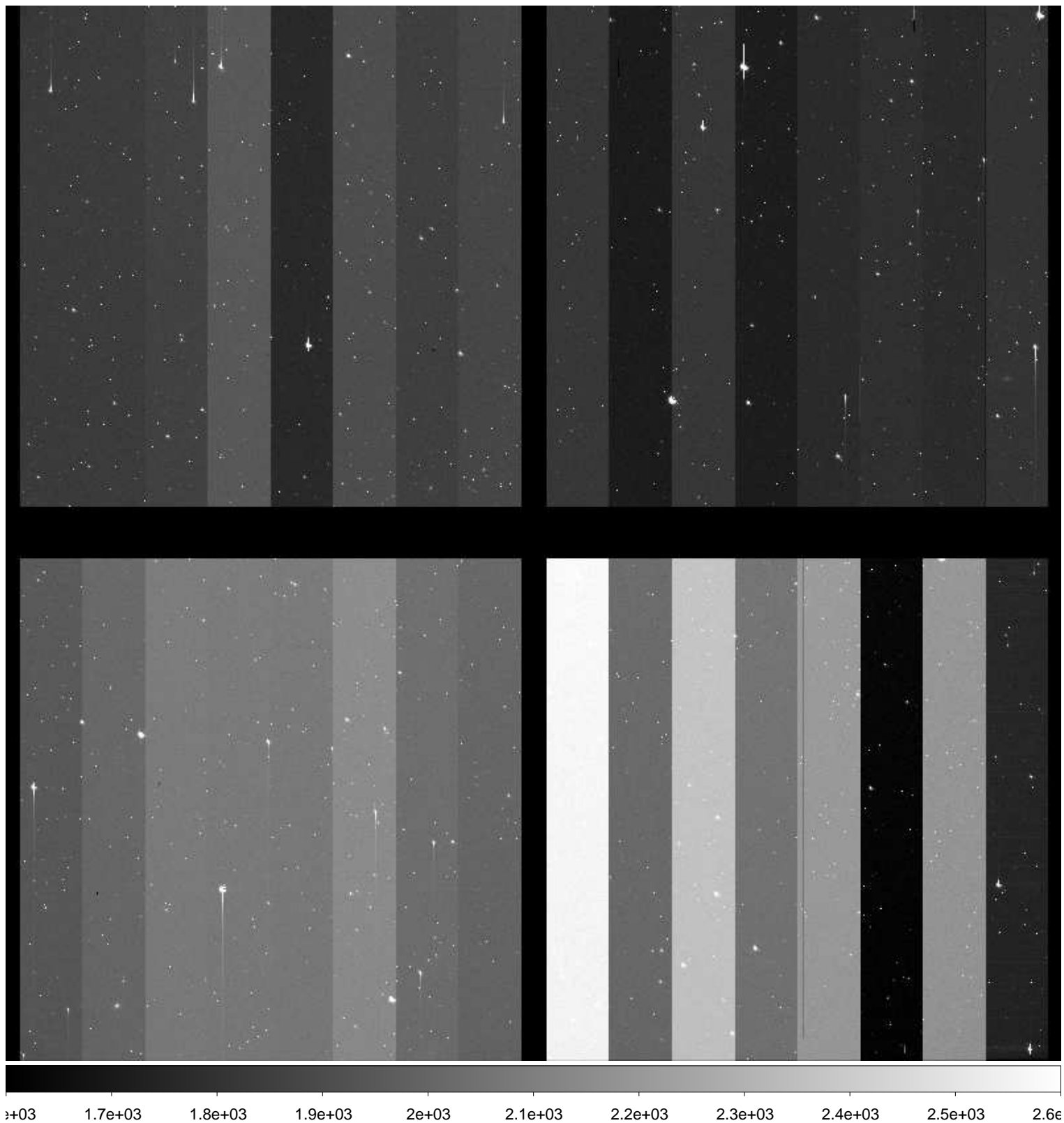

File Name : **xkmtc.20170125.051588.fits** # 117 / 227 #
Project ID : NEO
Image Type : OBJECT
Object Name : **S15165-OC**
RA : 10:43:34.490
DEC : -09:00:00.10
Exposure Time : 59
Airmass : 1.28
Sidereal Time : 08:25:29
Filter ID : R
Observation Date : 2017-01-25T04:50:18
CCD Temperature : -101.92

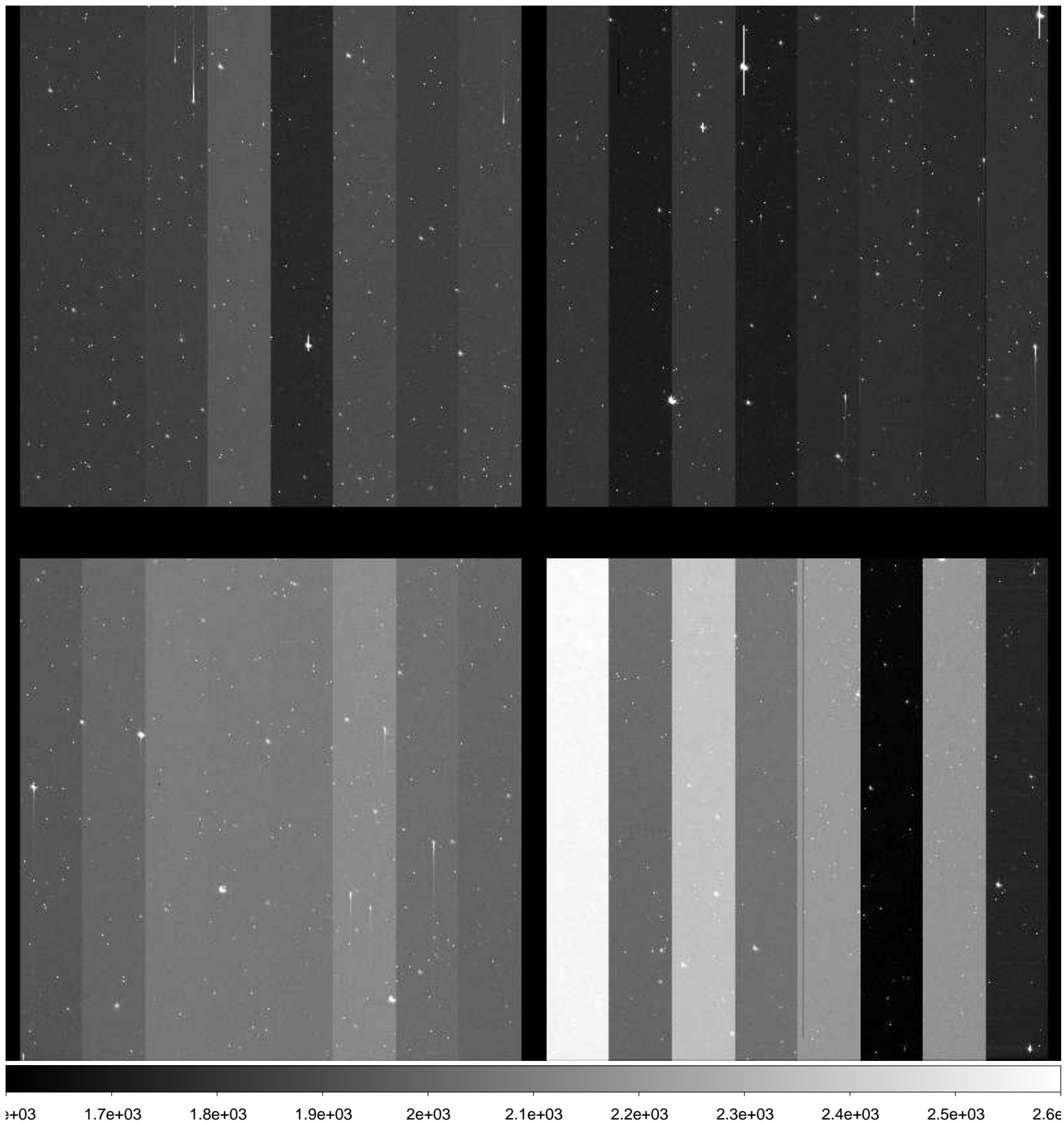

File Name : **xkmtc.20170125.051589.fits** # 118 / 227 #
Project ID : NEO
Image Type : OBJECT
Object Name : **S15165-OC**
RA : 10:43:34.510
DEC : -09:00:00.10
Exposure Time : 59
Airmass : 1.27
Sidereal Time : 08:27:42
Filter ID : R
Observation Date : 2017-01-25T04:52:30
CCD Temperature : -101.94

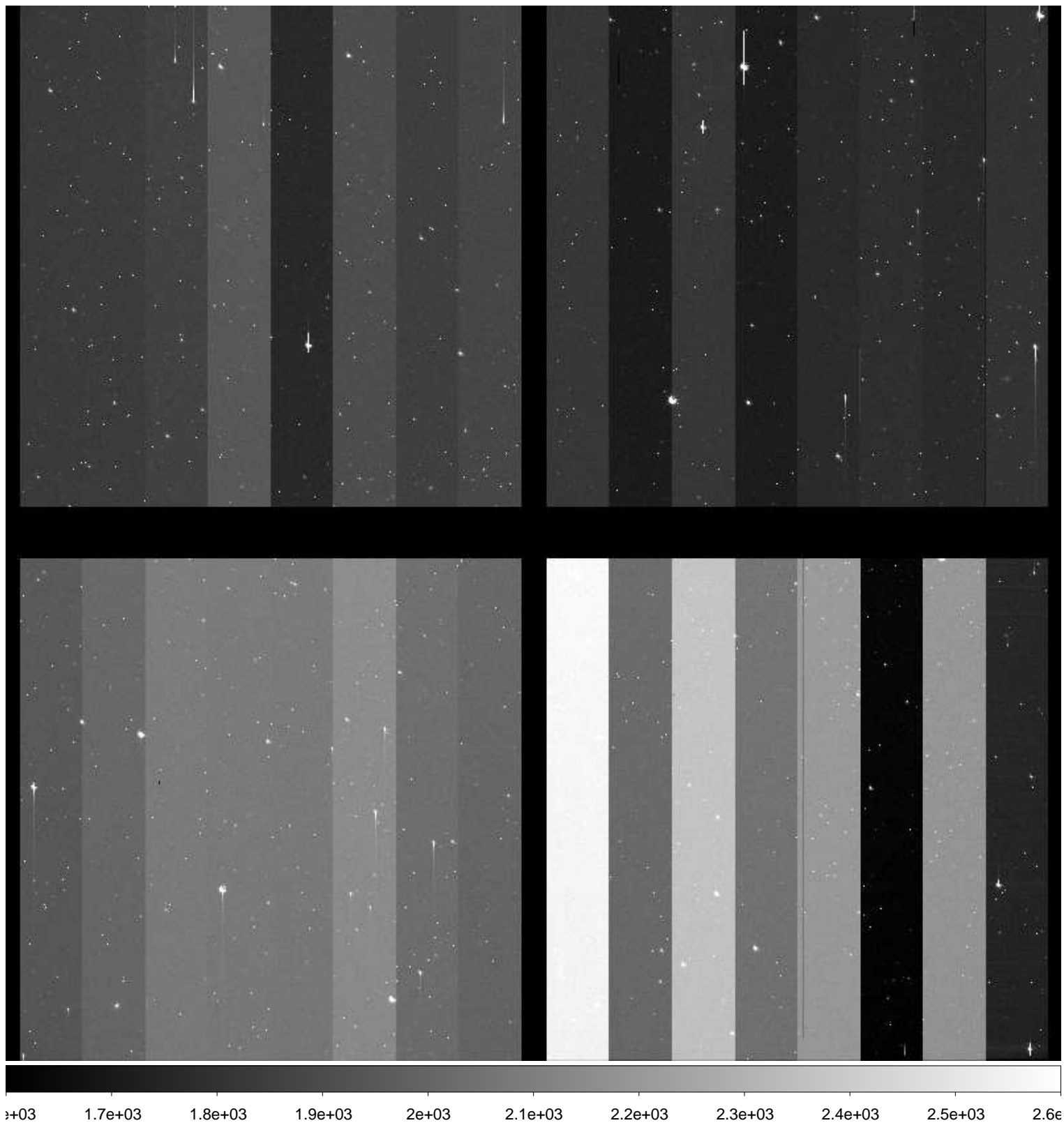

File Name : **xkmtc.20170125.051590.fits** # 119 / 227 #
Project ID : NEO
Image Type : OBJECT
Object Name : **N00116-OC**
RA : 07:54:21.230
DEC : +21:00:00.00
Exposure Time : 48
Airmass : 1.62
Sidereal Time : 08:35:38
Filter ID : R
Observation Date : 2017-01-25T05:00:13
CCD Temperature : -102.09

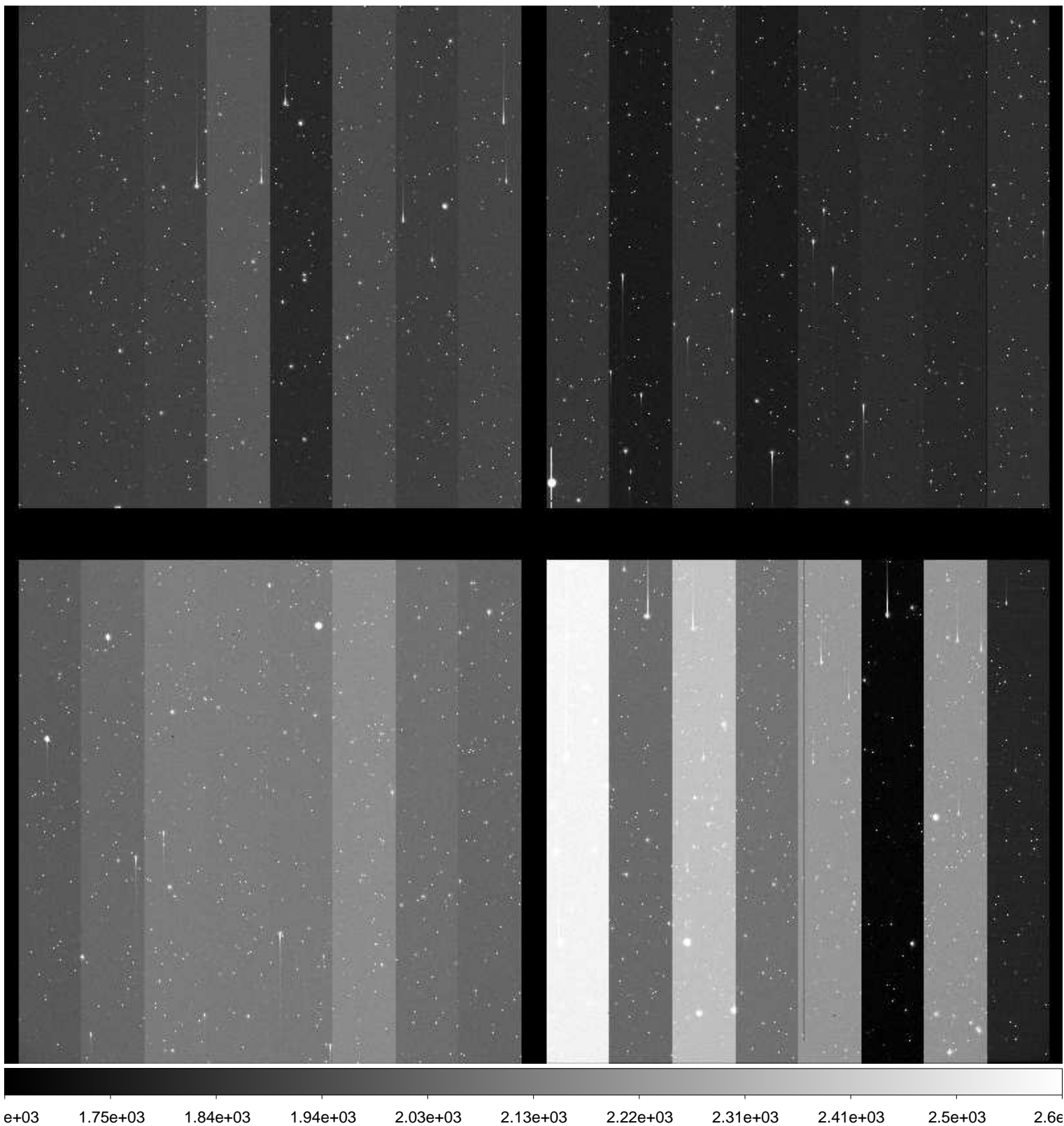

File Name : **xkmtc.20170125.051591.fits** # 120 / 227 #
Project ID : NEO
Image Type : OBJECT
Object Name : **N00116-OC**
RA : 07:54:21.210
DEC : +21:00:00.10
Exposure Time : 48
Airmass : 1.62
Sidereal Time : 08:38:15
Filter ID : I
Observation Date : 2017-01-25T05:02:49
CCD Temperature : -102.14

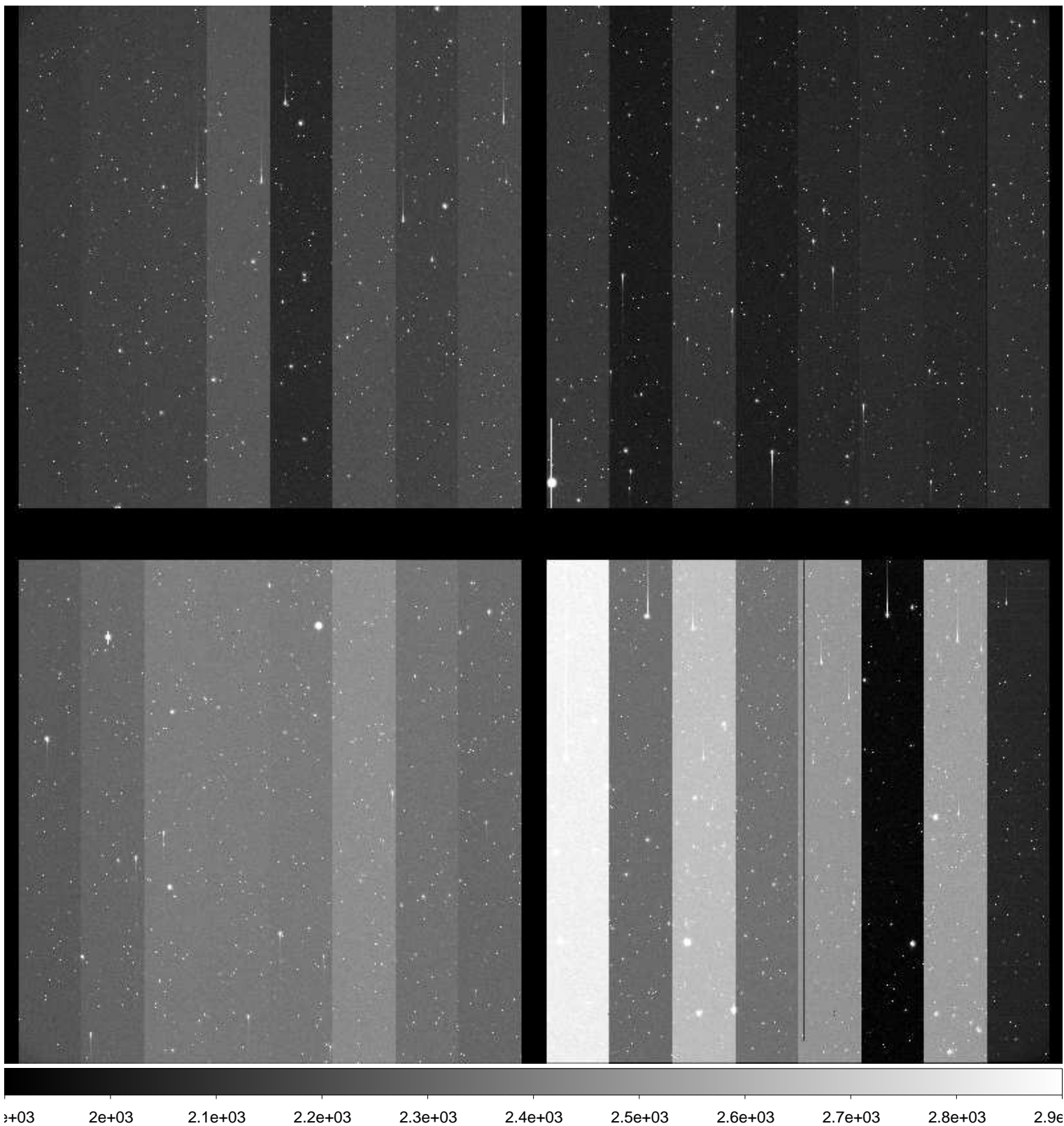

File Name : **xkmtc.20170125.051592.fits** # 121 / 227 #
Project ID : NEO
Image Type : OBJECT
Object Name : **N00116-OC**
RA : 07:54:21.220
DEC : +21:00:00.10
Exposure Time : 48
Airmass : 1.63
Sidereal Time : 08:40:01
Filter ID : V
Observation Date : 2017-01-25T05:04:48
CCD Temperature : -102.19

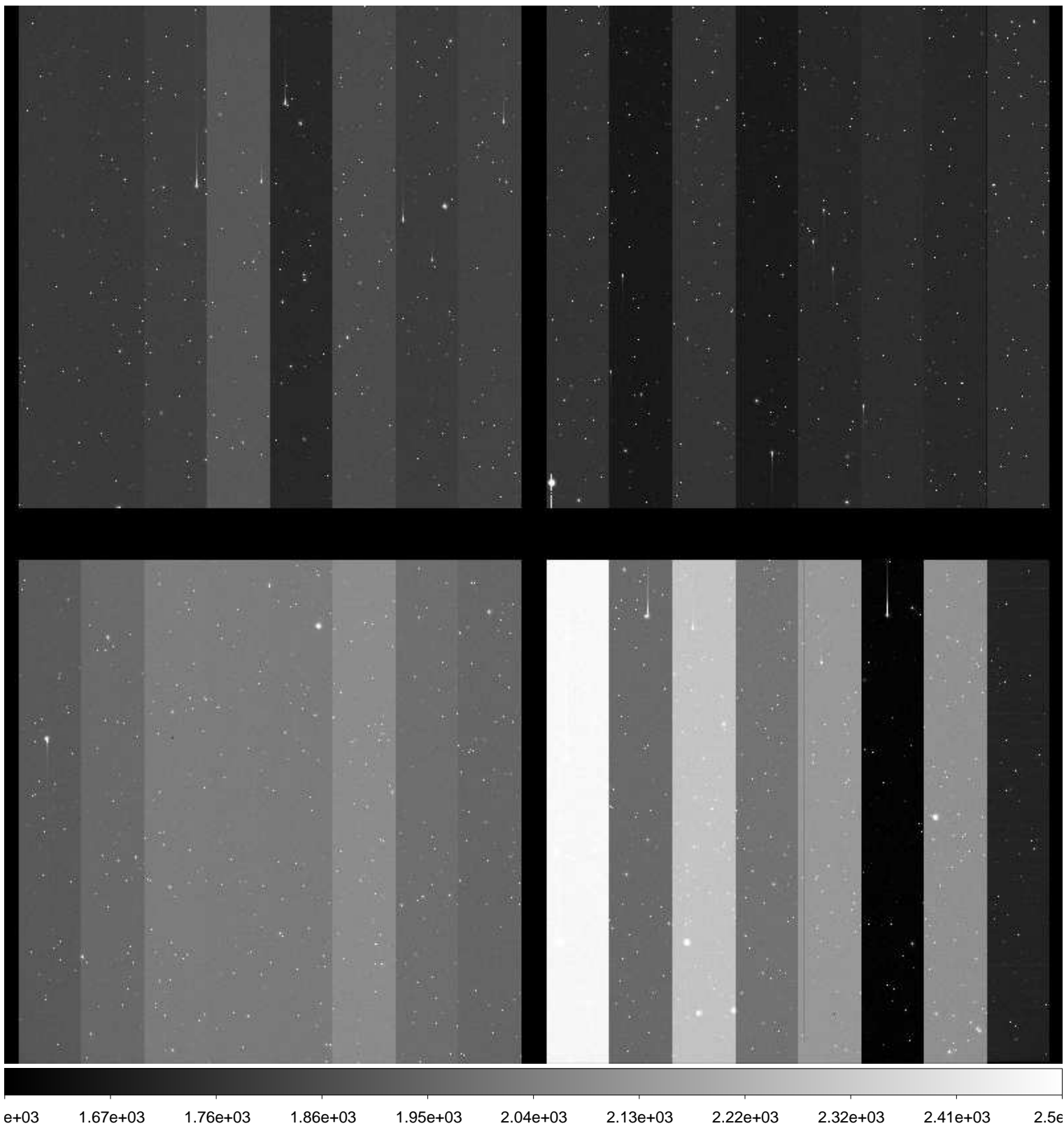

File Name : **xkmtc.20170125.051593.fits** # 122 / 227 #
Project ID : NEO
Image Type : OBJECT
Object Name : **N00116-OC**
RA : 07:54:21.210
DEC : +21:00:00.10
Exposure Time : 48
Airmass : 1.63
Sidereal Time : 08:42:07
Filter ID : R
Observation Date : 2017-01-25T05:06:41
CCD Temperature : -102.22

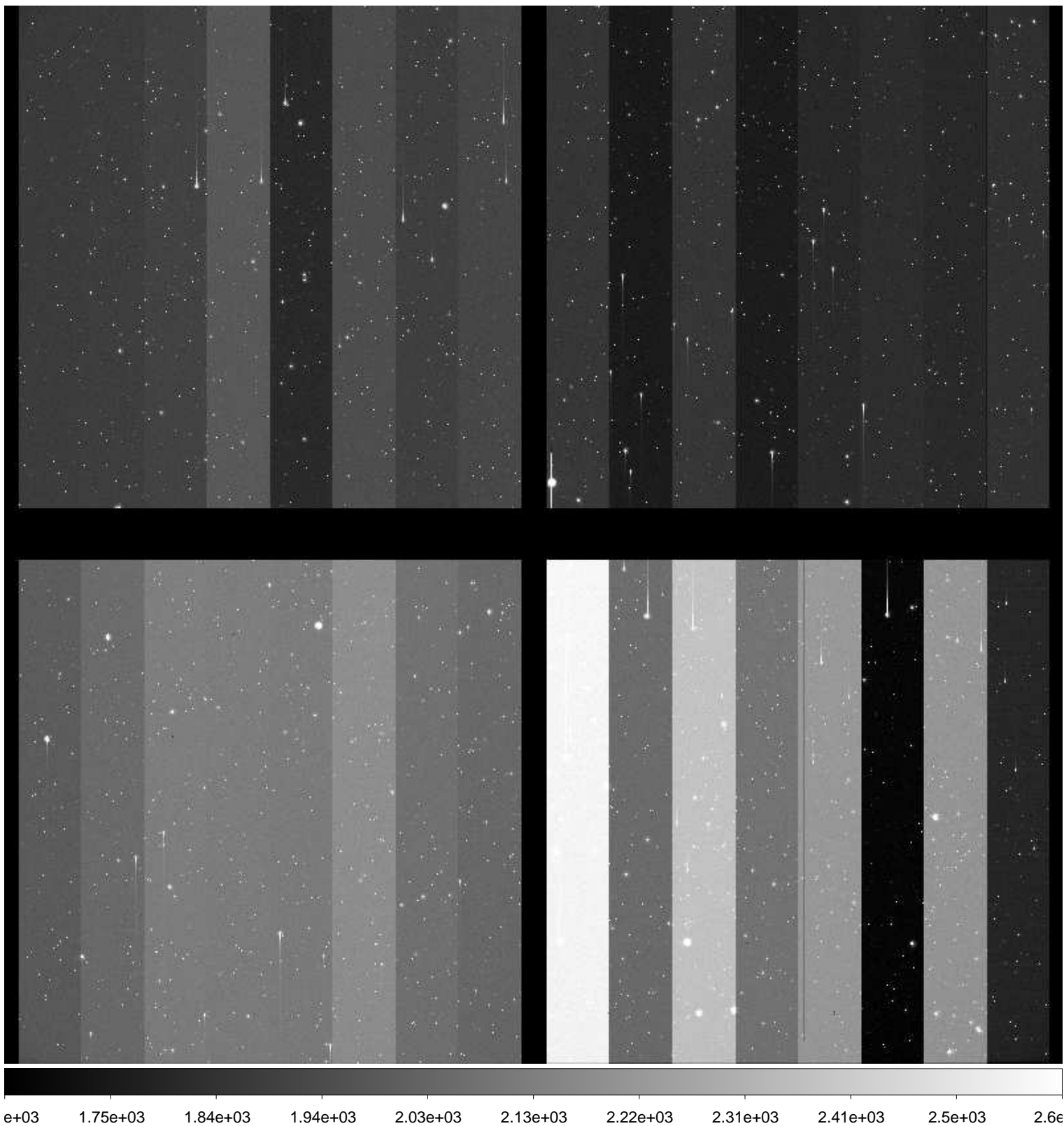

File Name : **xkmtc.20170125.051594.fits** # 123 / 227 #
Project ID : NEO
Image Type : OBJECT
Object Name : **N00116-OC**
RA : 07:54:21.200
DEC : +21:00:00.10
Exposure Time : 48
Airmass : 1.63
Sidereal Time : 08:44:17
Filter ID : B
Observation Date : 2017-01-25T05:08:48
CCD Temperature : -102.24

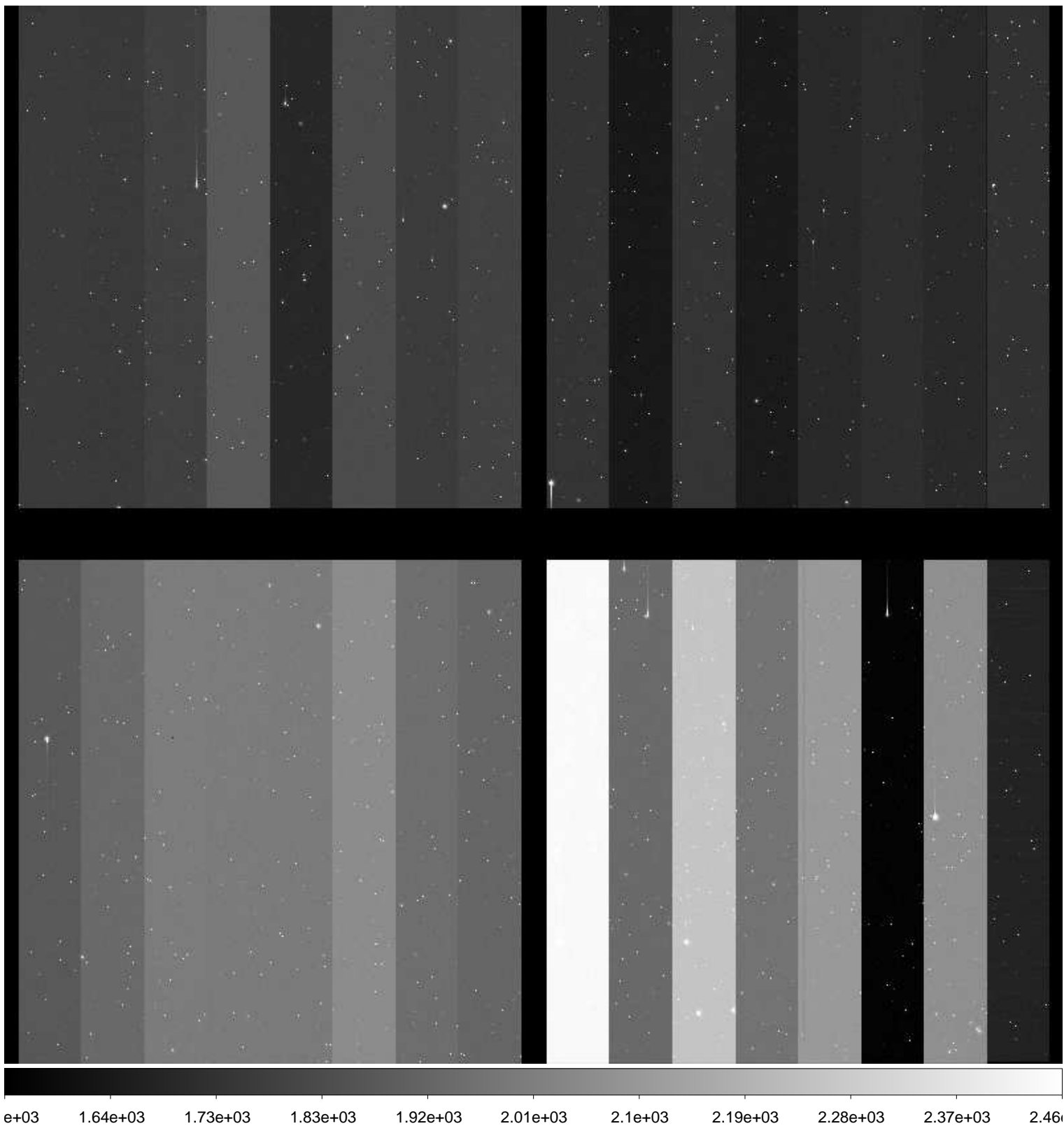

File Name : **xkmtc.20170125.051595.fits** # 124 / 227 #
Project ID : NEO
Image Type : OBJECT
Object Name : **S15165-OC**
RA : 10:43:34.530
DEC : -09:00:00.00
Exposure Time : 59
Airmass : 1.21
Sidereal Time : 08:48:33
Filter ID : R
Observation Date : 2017-01-25T05:13:06
CCD Temperature : -102.26

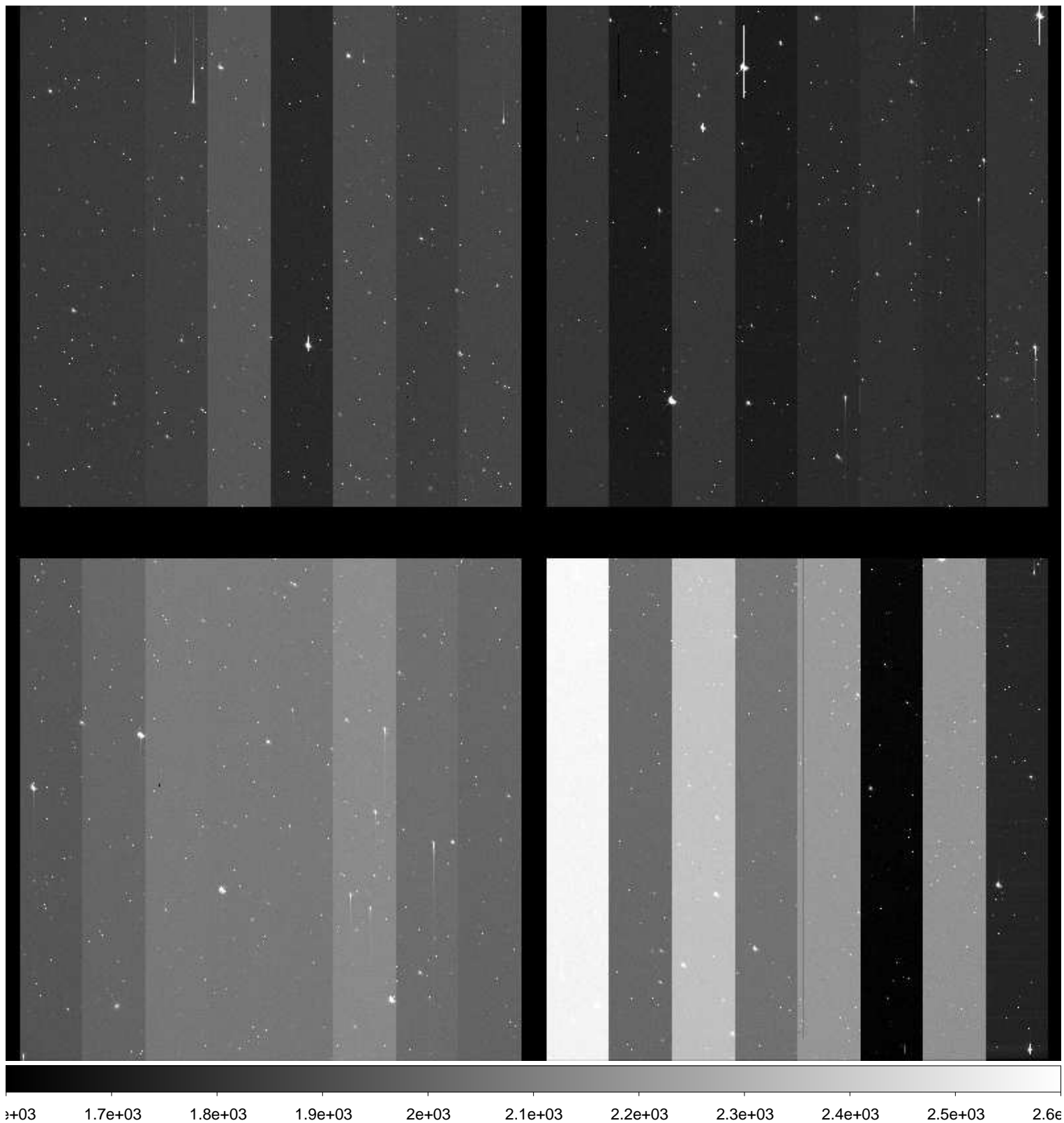

File Name : **xkmtc.20170125.051596.fits** # 125 / 227 #
Project ID : NEO
Image Type : OBJECT
Object Name : **S15165-OC**
RA : 10:43:34.540
DEC : -09:00:00.00
Exposure Time : 59
Airmass : 1.20
Sidereal Time : 08:50:29
Filter ID : R
Observation Date : 2017-01-25T05:15:03
CCD Temperature : -102.27

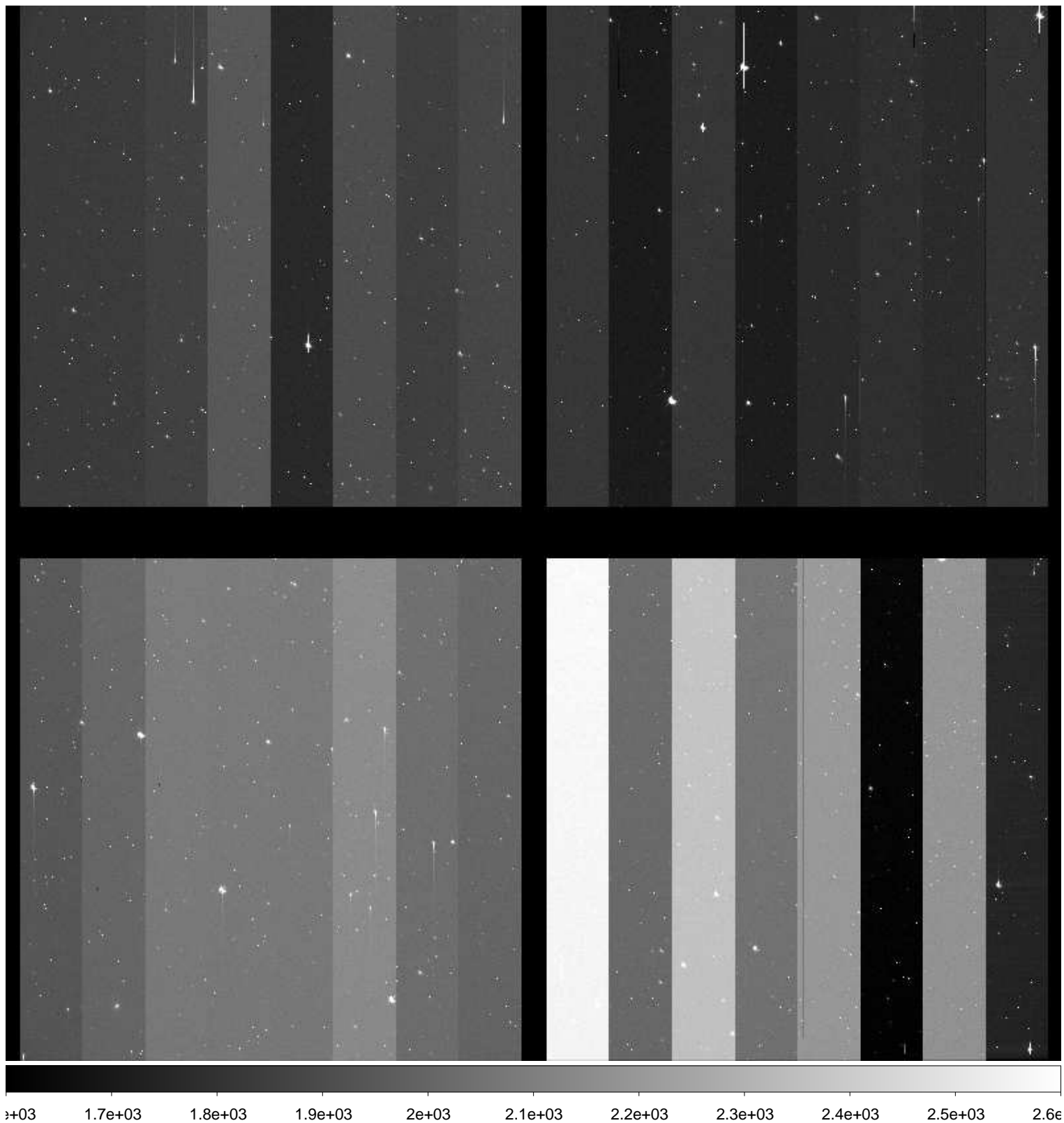

File Name : **xkmtc.20170125.051597.fits** # 126 / 227 #
Project ID : NEO
Image Type : OBJECT
Object Name : **S15165-OC**
RA : 10:43:34.520
DEC : -09:00:00.00
Exposure Time : 59
Airmass : 1.20
Sidereal Time : 08:52:34
Filter ID : R
Observation Date : 2017-01-25T05:17:05
CCD Temperature : -102.3

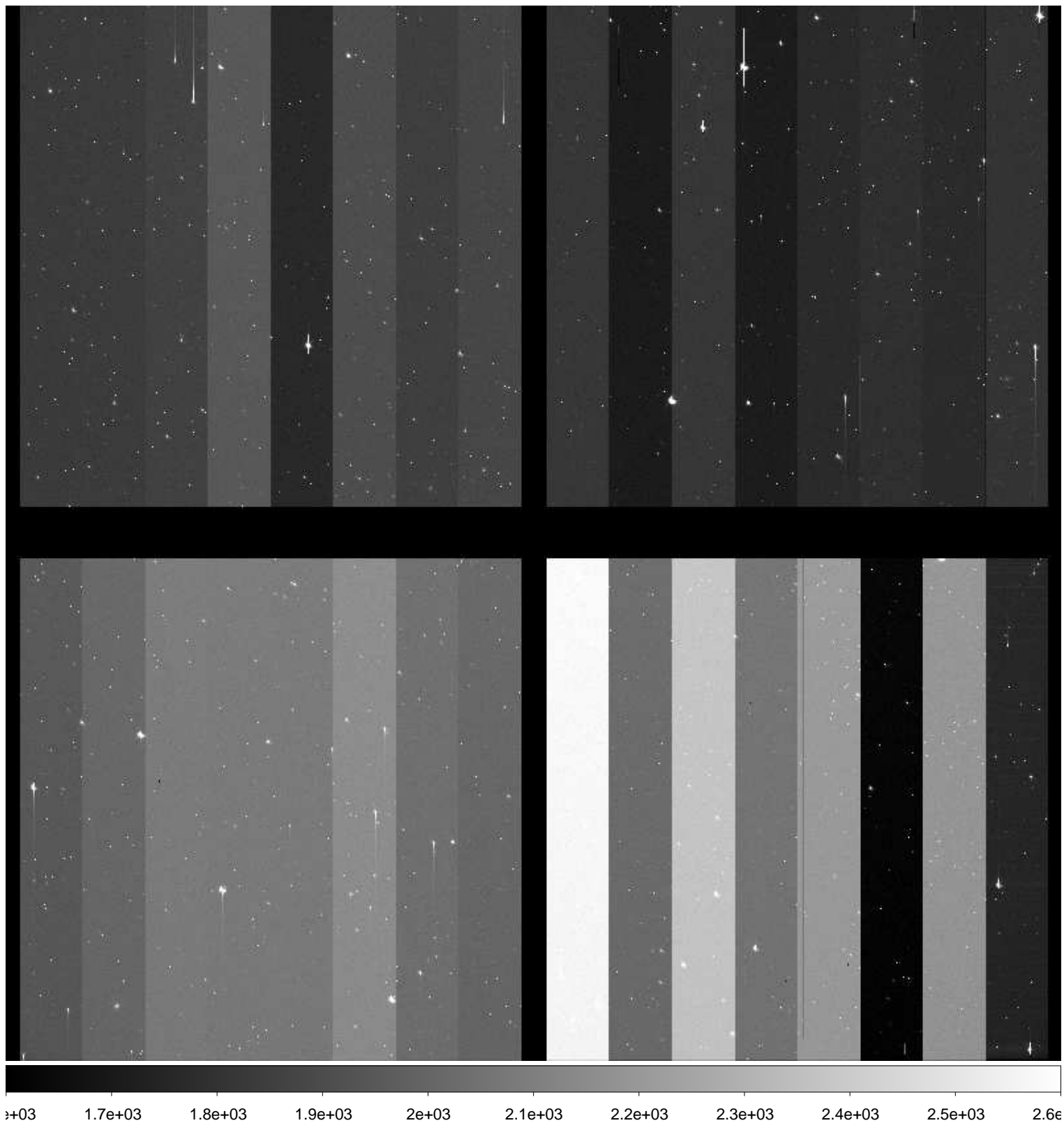

File Name : **xkmtc.20170125.051598.fits** # 127 / 227 #
Project ID : NEO
Image Type : OBJECT
Object Name : **N00116-OC**
RA : 07:54:21.190
DEC : +21:00:00.20
Exposure Time : 59
Airmass : 1.66
Sidereal Time : 08:56:24
Filter ID : R
Observation Date : 2017-01-25T05:20:54
CCD Temperature : -102.34

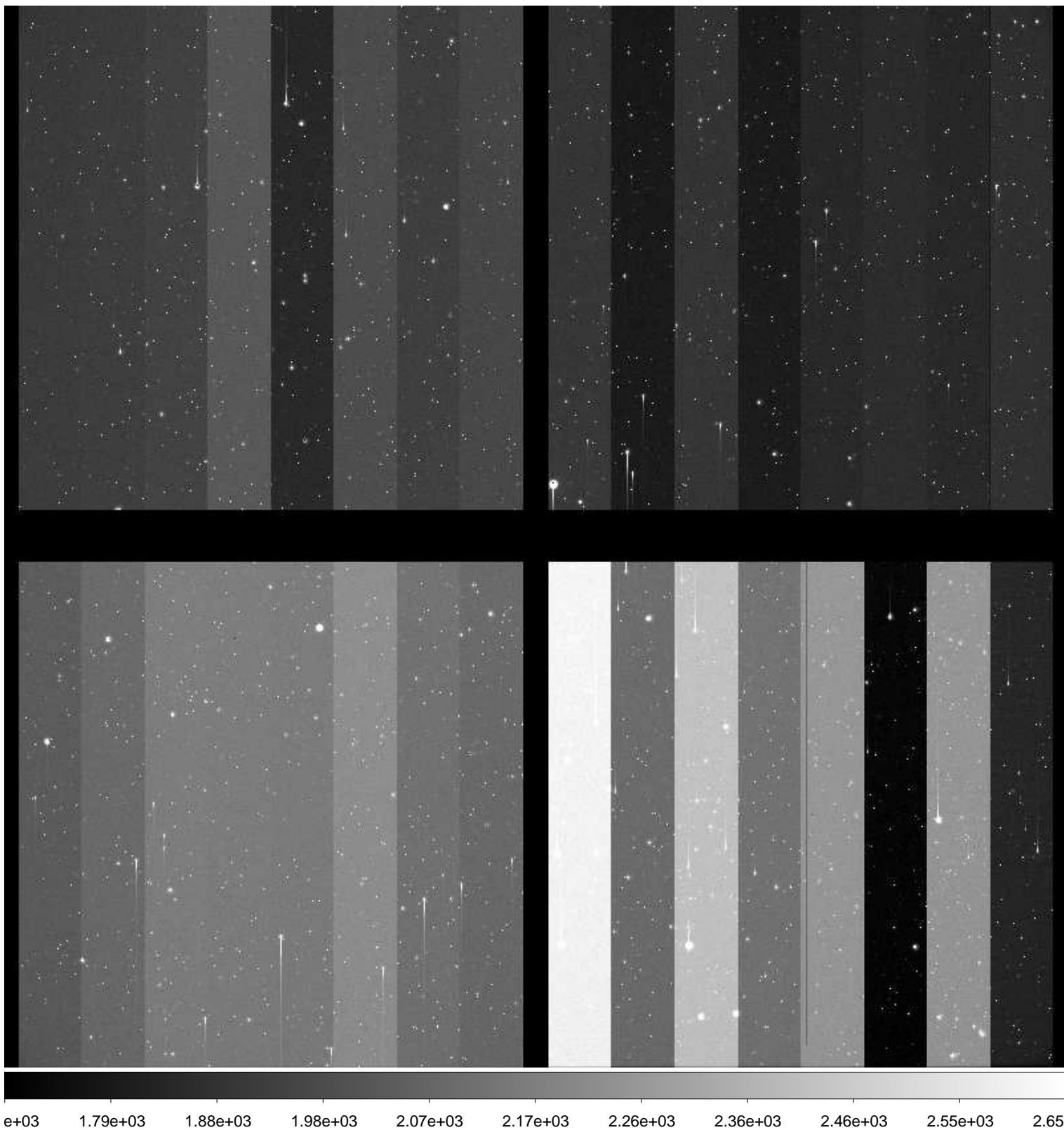

File Name : **xkmtc.20170125.051599.fits** # 128 / 227 #
Project ID : NEO
Image Type : OBJECT
Object Name : **N00116-OC**
RA : 07:54:21.200
DEC : +21:00:00.10
Exposure Time : 59
Airmass : 1.67
Sidereal Time : 08:58:18
Filter ID : R
Observation Date : 2017-01-25T05:22:50
CCD Temperature : -102.34

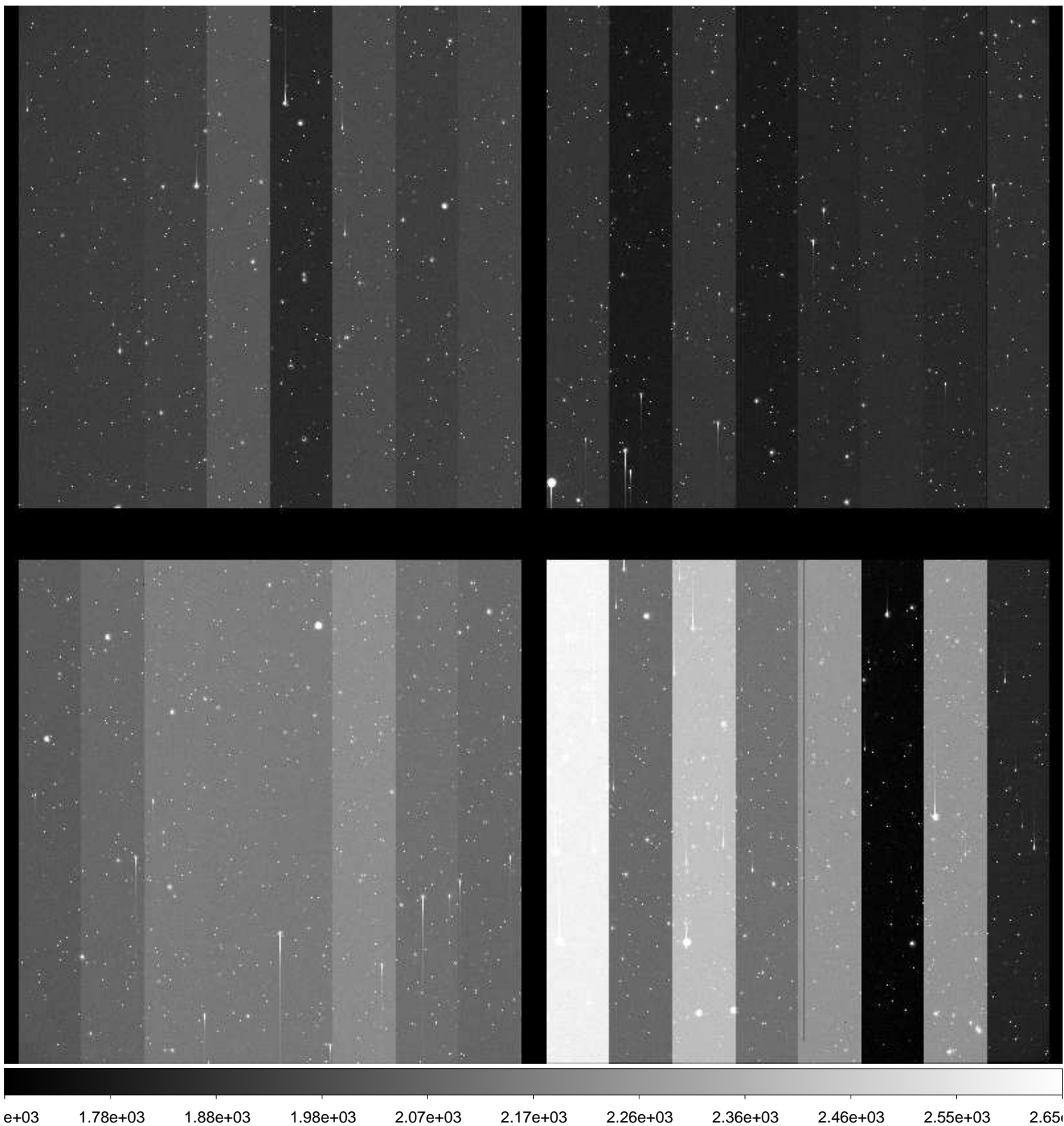

File Name : **xkmtc.20170125.051600.fits** # 129 / 227 #
Project ID : NEO
Image Type : OBJECT
Object Name : **N00116-OC**
RA : 07:54:21.190
DEC : +21:00:00.10
Exposure Time : 59
Airmass : 1.67
Sidereal Time : 09:00:15
Filter ID : R
Observation Date : 2017-01-25T05:24:46
CCD Temperature : -102.35

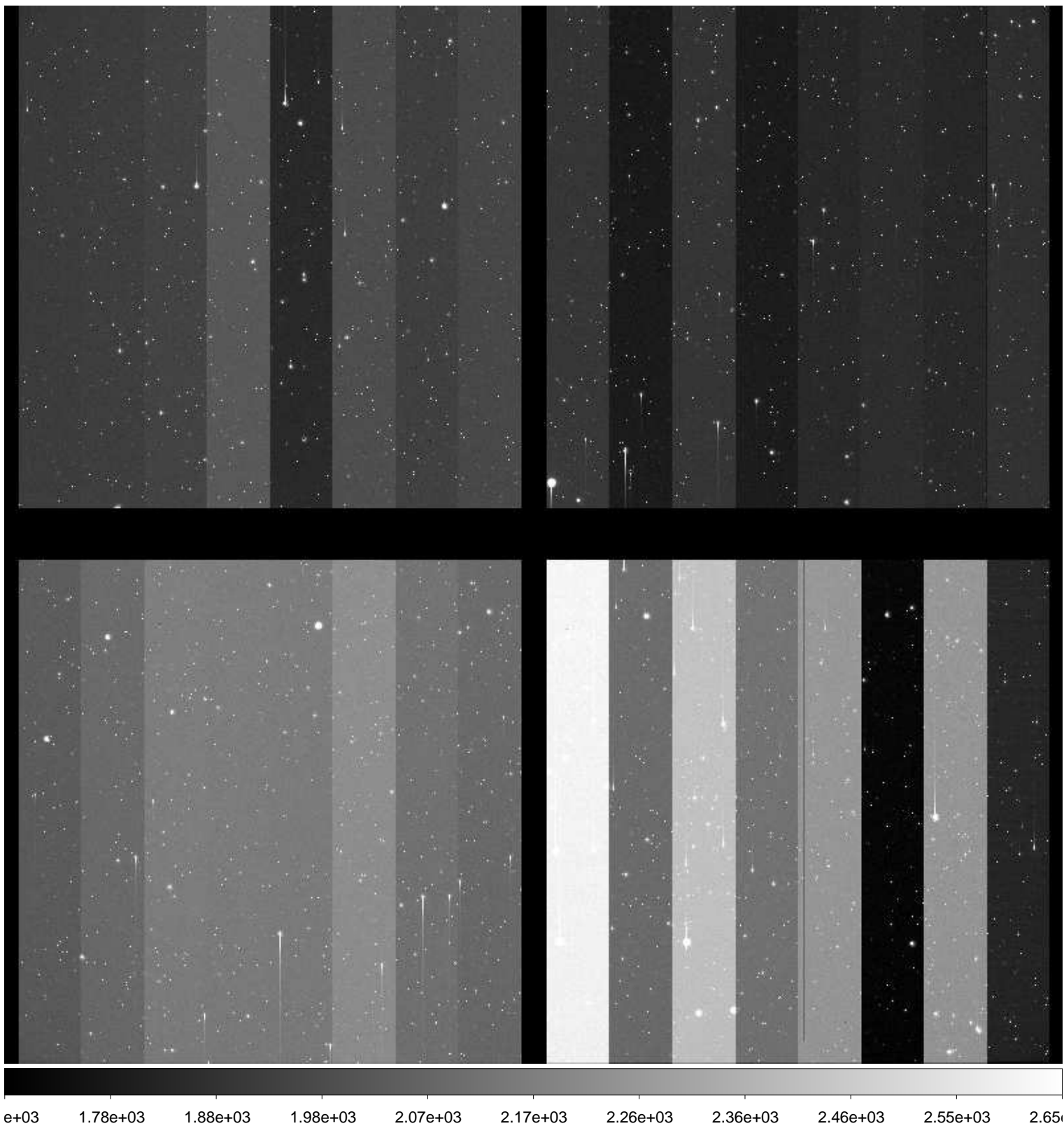

File Name : **xkmtc.20170125.051601.fits** # 130 / 227 #
Project ID : NEO
Image Type : OBJECT
Object Name : **S15165-OC**
RA : 10:43:34.530
DEC : -09:00:00.00
Exposure Time : 59
Airmass : 1.17
Sidereal Time : 09:06:14
Filter ID : R
Observation Date : 2017-01-25T05:30:43
CCD Temperature : -102.37

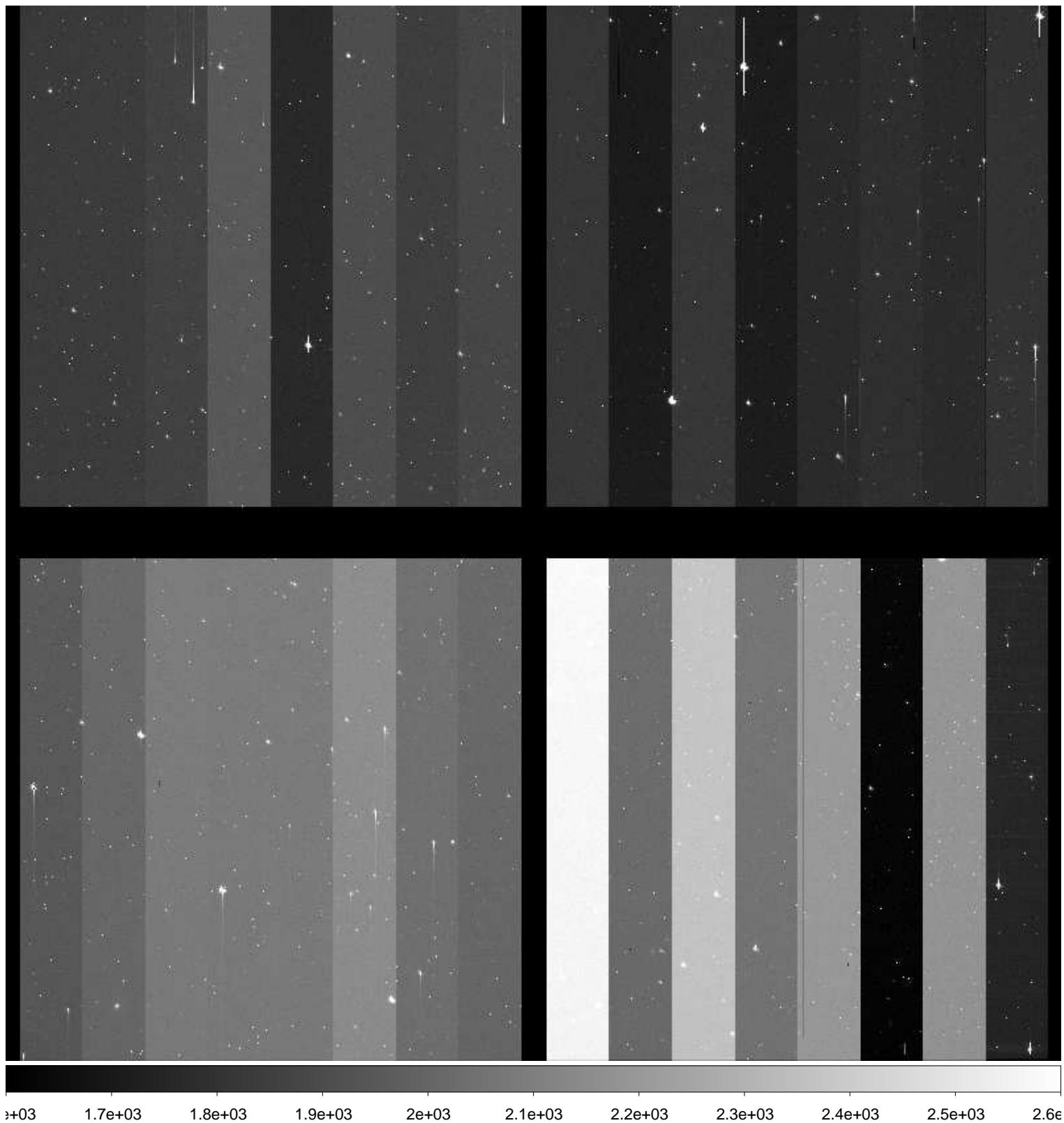

File Name : **xkmtc.20170125.051602.fits** # 131 / 227 #
Project ID : NEO
Image Type : OBJECT
Object Name : **S15165-OC**
RA : 10:43:34.530
DEC : -09:00:00.00
Exposure Time : 59
Airmass : 1.16
Sidereal Time : 09:08:10
Filter ID : R
Observation Date : 2017-01-25T05:32:52
CCD Temperature : -102.37

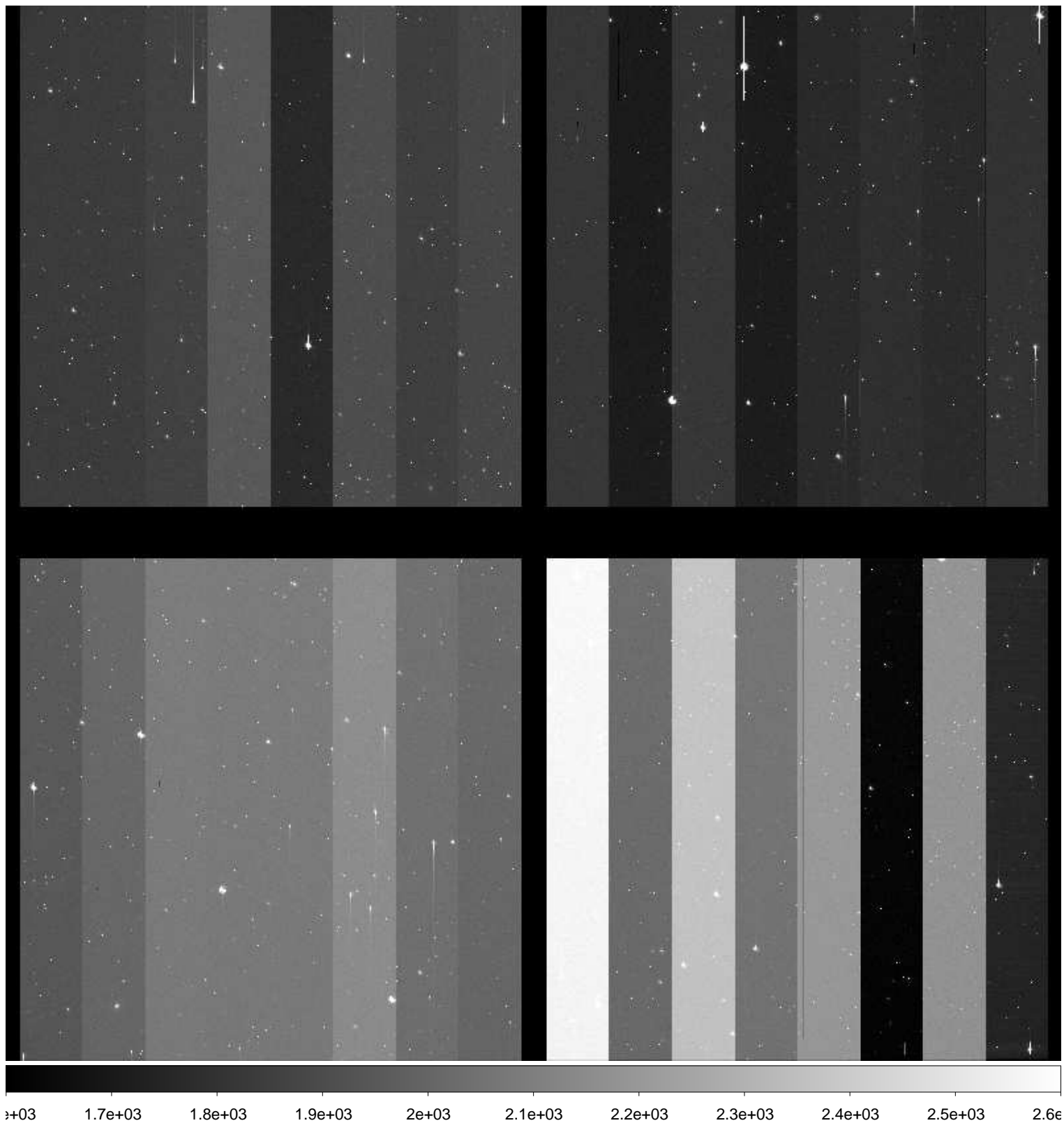

File Name : **xkmtc.20170125.051603.fits** # 132 / 227 #
Project ID : NEO
Image Type : OBJECT
Object Name : **S15165-OC**
RA : 10:43:34.520
DEC : -09:00:00.00
Exposure Time : 59
Airmass : 1.16
Sidereal Time : 09:10:18
Filter ID : R
Observation Date : 2017-01-25T05:34:47
CCD Temperature : -102.15

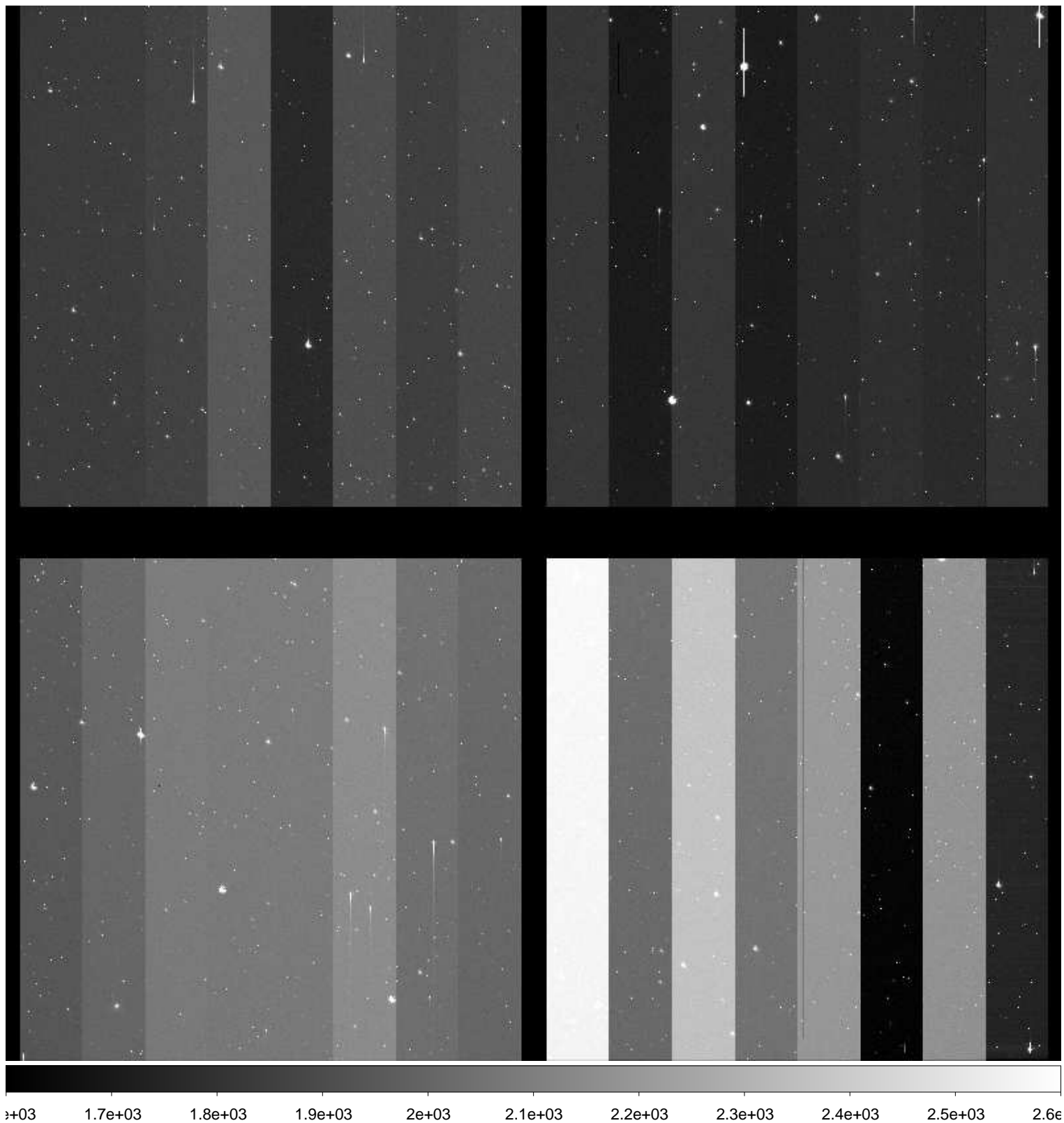

File Name : **xkmtc.20170125.051604.fits** # 133 / 227 #
Project ID : NEO
Image Type : OBJECT
Object Name : **S10145-OC**
RA : 09:36:00.020
DEC : +03:00:00.00
Exposure Time : 20
Airmass : 1.20
Sidereal Time : 09:13:20
Filter ID : R
Observation Date : 2017-01-25T05:37:48
CCD Temperature : -102.25

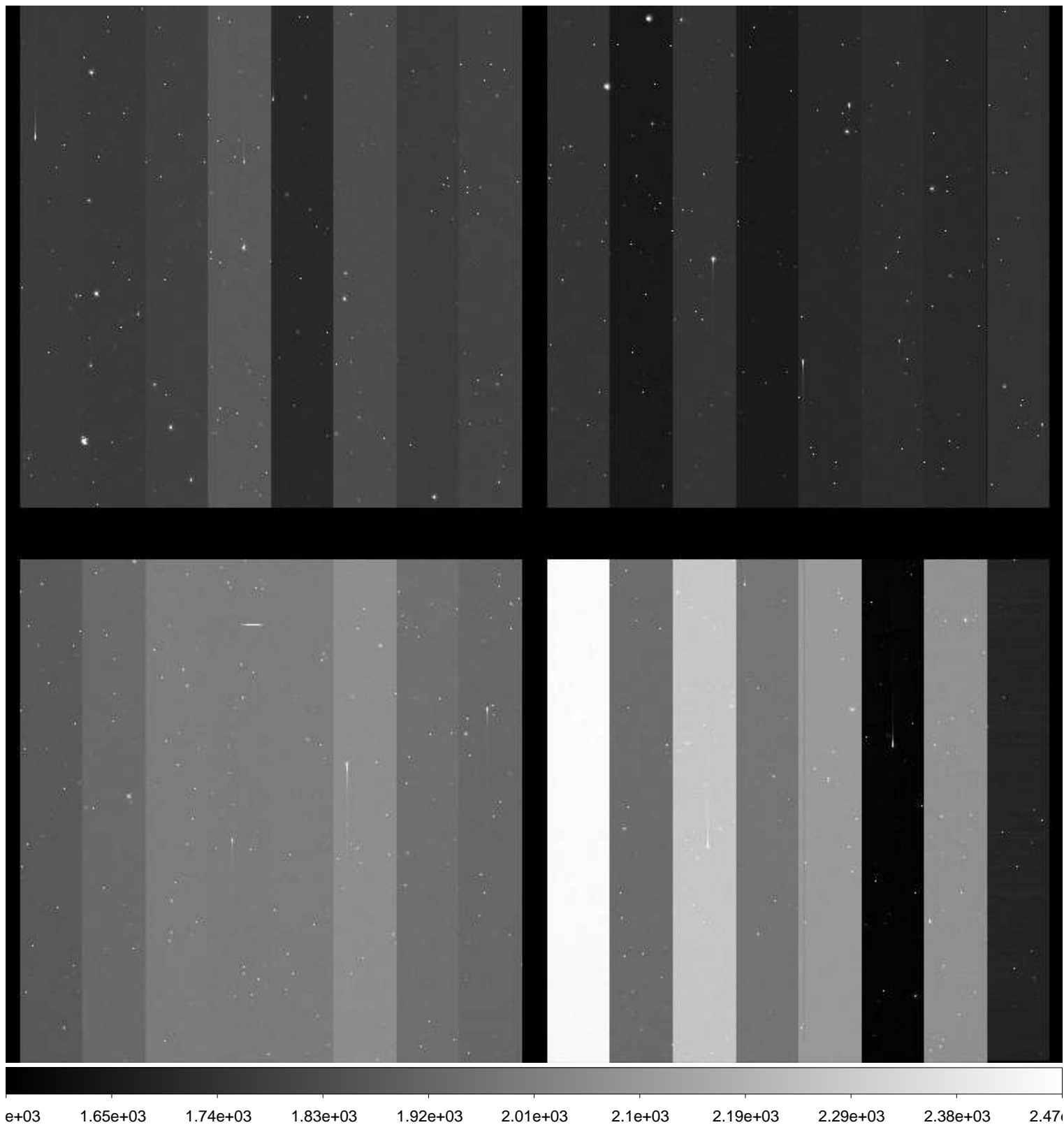

File Name : **xkmtc.20170125.051605.fits** # 134 / 227 #
Project ID : NEO
Image Type : OBJECT
Object Name : **S10145-OC**
RA : 09:35:59.970
DEC : +03:00:00.00
Exposure Time : 20
Airmass : 1.20
Sidereal Time : 09:15:40
Filter ID : R
Observation Date : 2017-01-25T05:40:08
CCD Temperature : -102.31

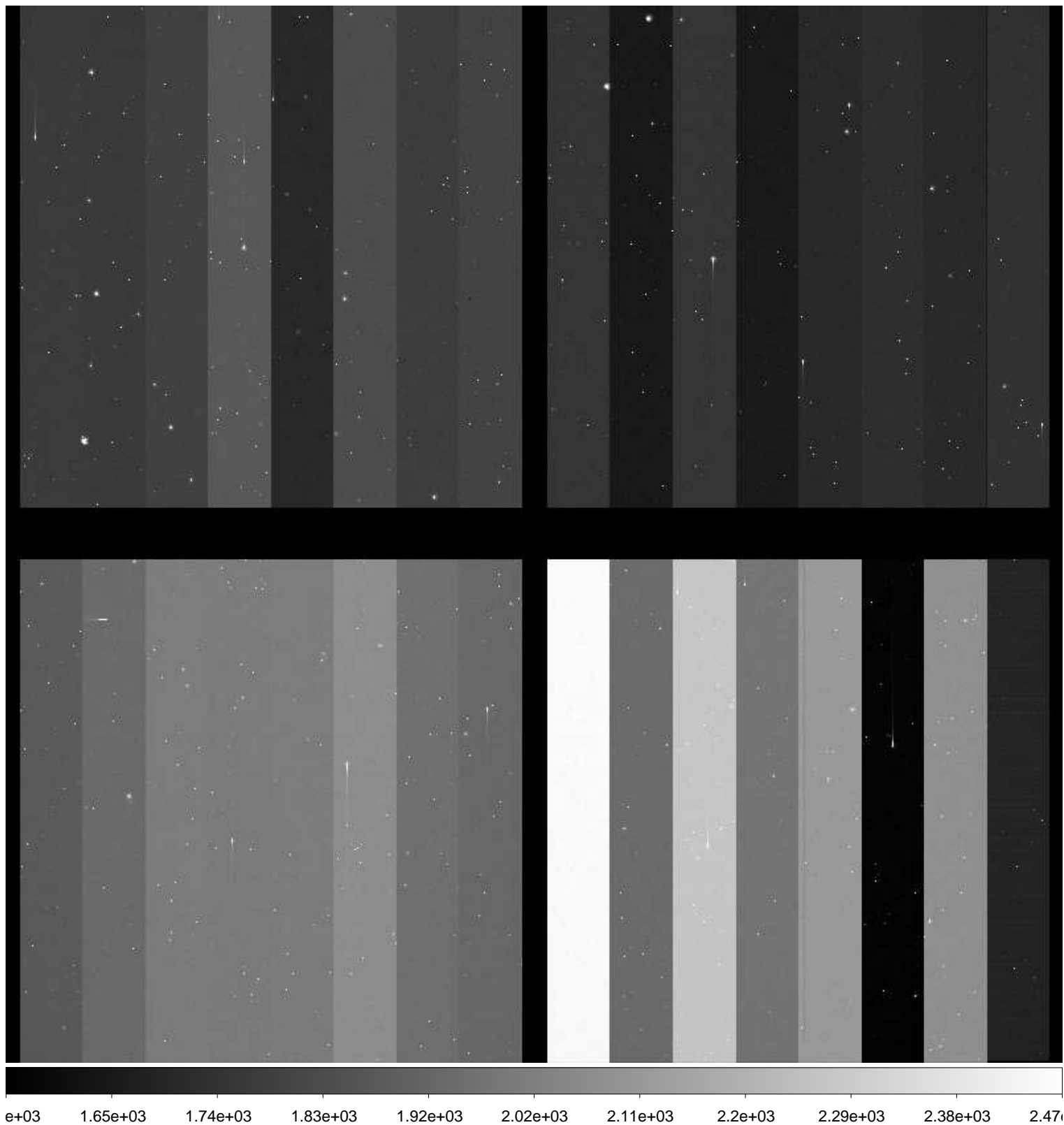

File Name : **xkmtc.20170125.051606.fits** # 135 / 227 #
Project ID : NEO
Image Type : OBJECT
Object Name : **S10145-OC**
RA : 09:36:00.000
DEC : +03:00:00.00
Exposure Time : 20
Airmass : 1.20
Sidereal Time : 09:16:55
Filter ID : R
Observation Date : 2017-01-25T05:41:23
CCD Temperature : -102.32

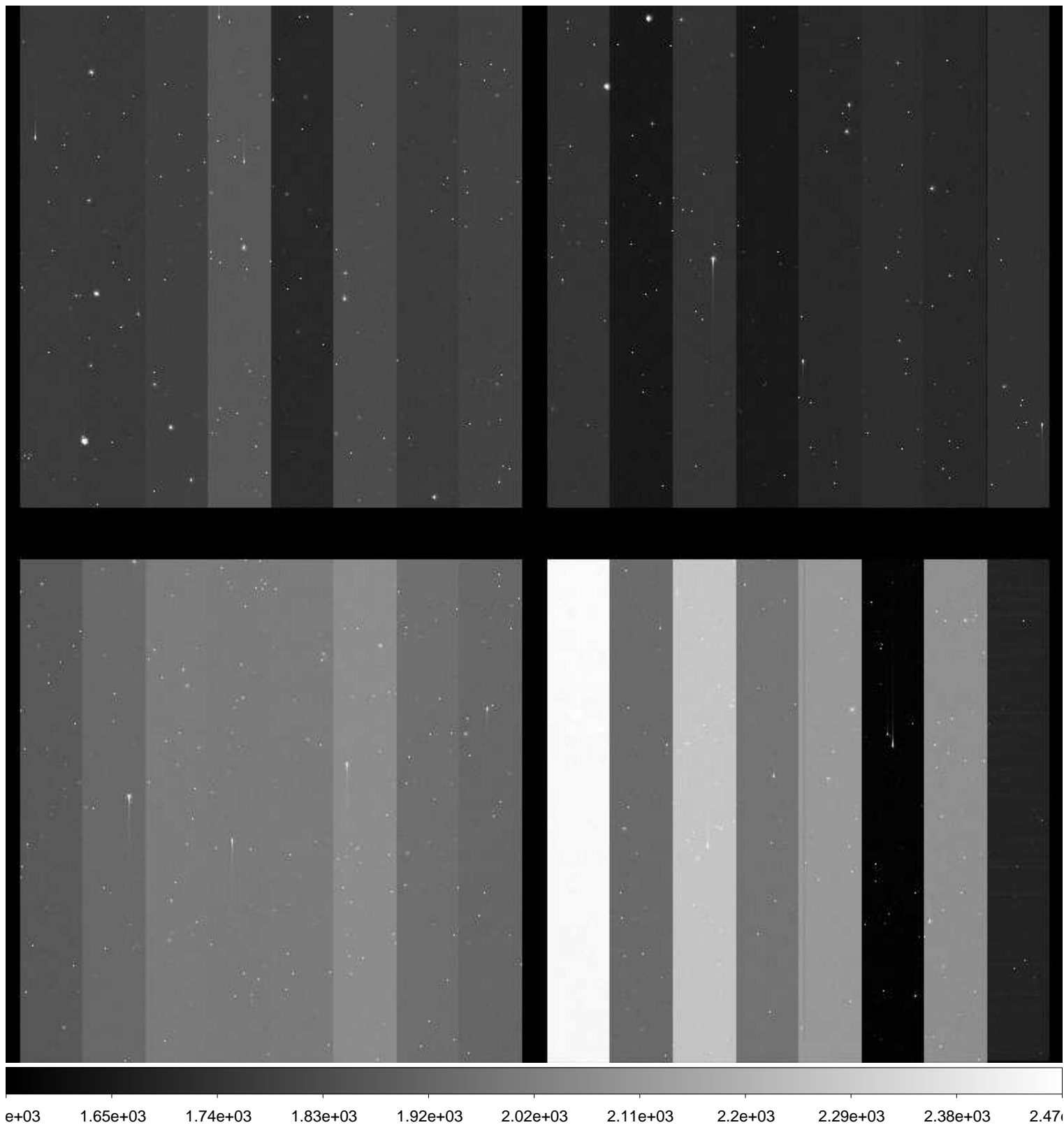

File Name : **xkmtc.20170125.051607.fits** # 136 / 227 #
Project ID : NEO
Image Type : OBJECT
Object Name : **S15165-OC**
RA : 10:43:34.480
DEC : -09:00:00.10
Exposure Time : 59
Airmass : 1.14
Sidereal Time : 09:21:58
Filter ID : R
Observation Date : 2017-01-25T05:46:23
CCD Temperature : -102.21

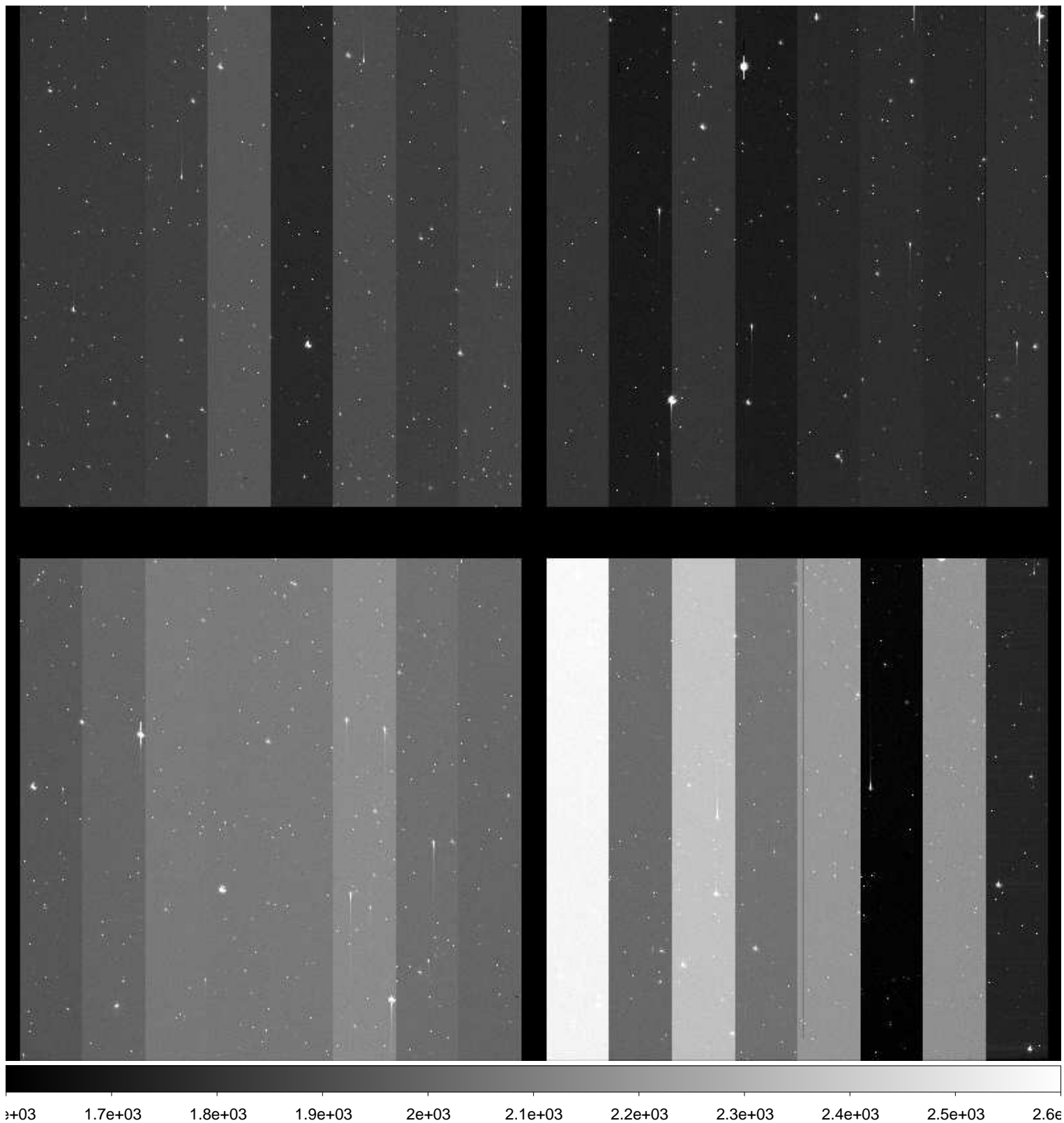

File Name : **xkmtc.20170125.051608.fits** # 137 / 227 #
Project ID : NEO
Image Type : OBJECT
Object Name : **S15165-OC**
RA : 10:43:34.510
DEC : -09:00:00.00
Exposure Time : 59
Airmass : 1.13
Sidereal Time : 09:23:53
Filter ID : I
Observation Date : 2017-01-25T05:48:19
CCD Temperature : -102.24

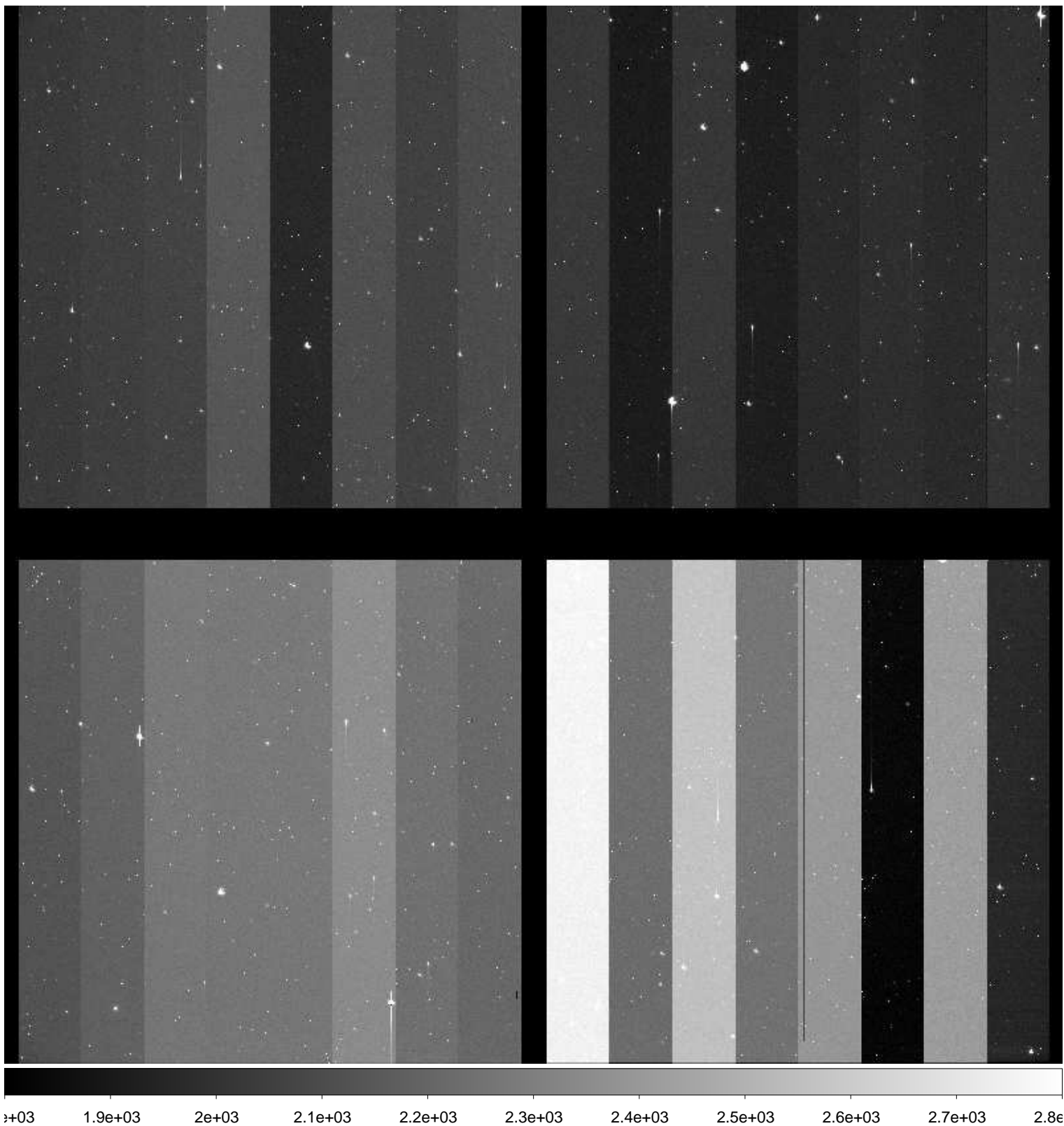

File Name : **xkmtc.20170125.051609.fits** # 138 / 227 #
Project ID : NEO
Image Type : OBJECT
Object Name : **S15165-OC**
RA : 10:43:34.530
DEC : -09:00:00.00
Exposure Time : 59
Airmass : 1.13
Sidereal Time : 09:25:49
Filter ID : V
Observation Date : 2017-01-25T05:50:15
CCD Temperature : -102.27

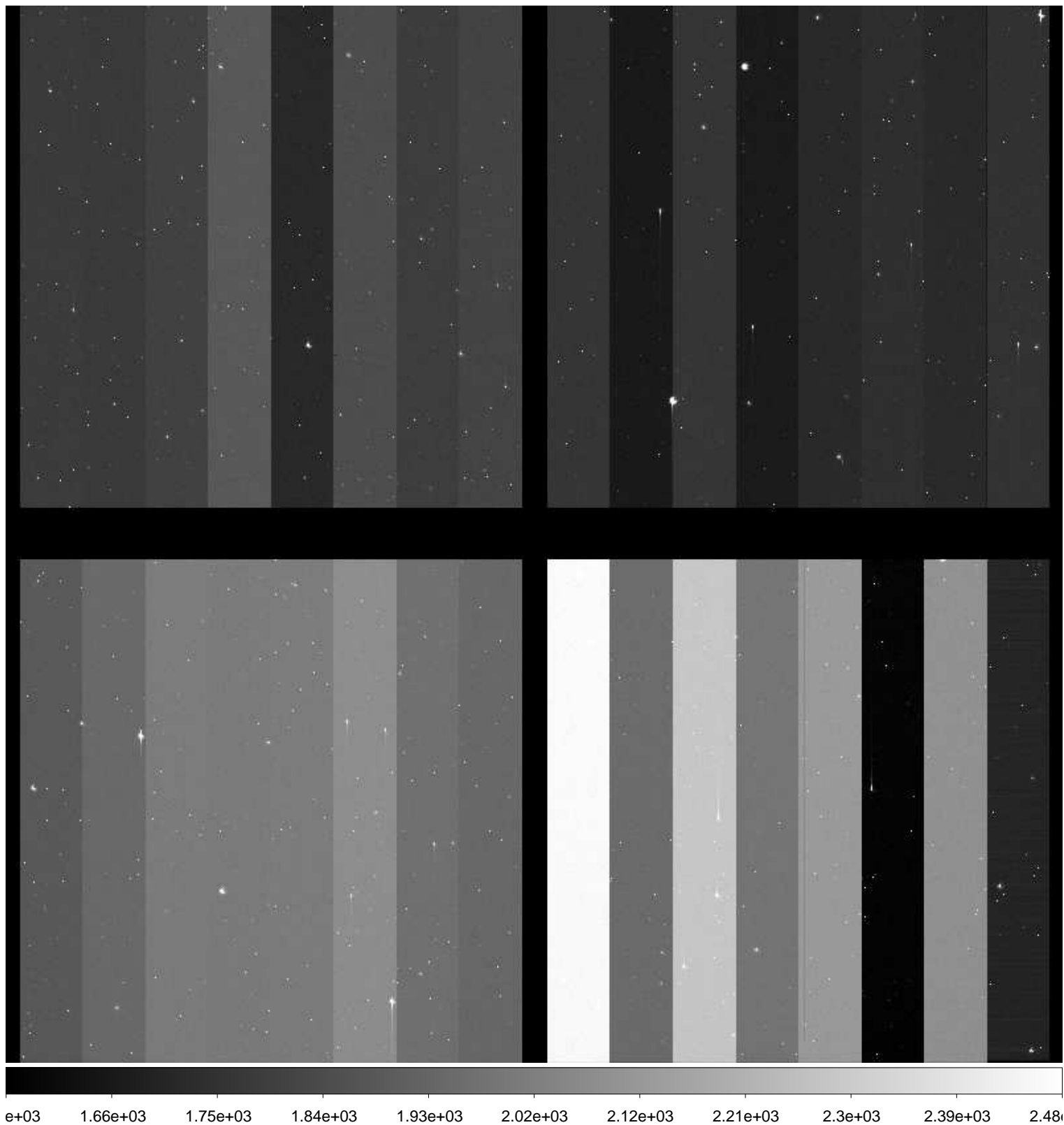

File Name : **xkmtc.20170125.051610.fits** # 139 / 227 #
Project ID : NEO
Image Type : OBJECT
Object Name : **S15165-OC**
RA : 10:43:34.500
DEC : -09:00:00.00
Exposure Time : 59
Airmass : 1.13
Sidereal Time : 09:29:02
Filter ID : R
Observation Date : 2017-01-25T05:53:27
CCD Temperature : -102.39

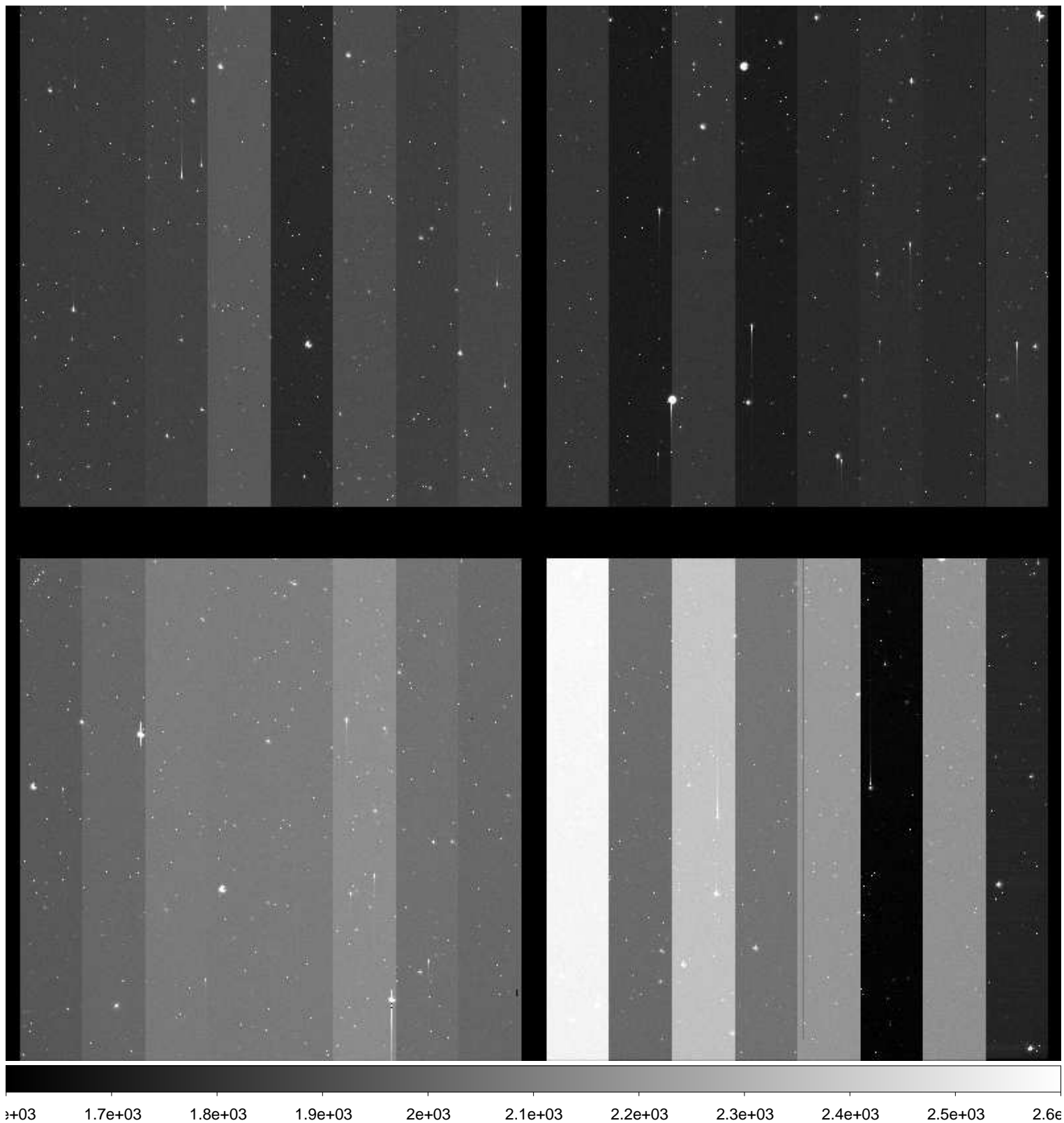

File Name : **xkmtc.20170125.051611.fits** # 140 / 227 #
Project ID : NEO
Image Type : OBJECT
Object Name : **S15165-OC**
RA : 10:43:34.520
DEC : -09:00:00.00
Exposure Time : 59
Airmass : 1.12
Sidereal Time : 09:30:59
Filter ID : B
Observation Date : 2017-01-25T05:55:37
CCD Temperature : -102.46

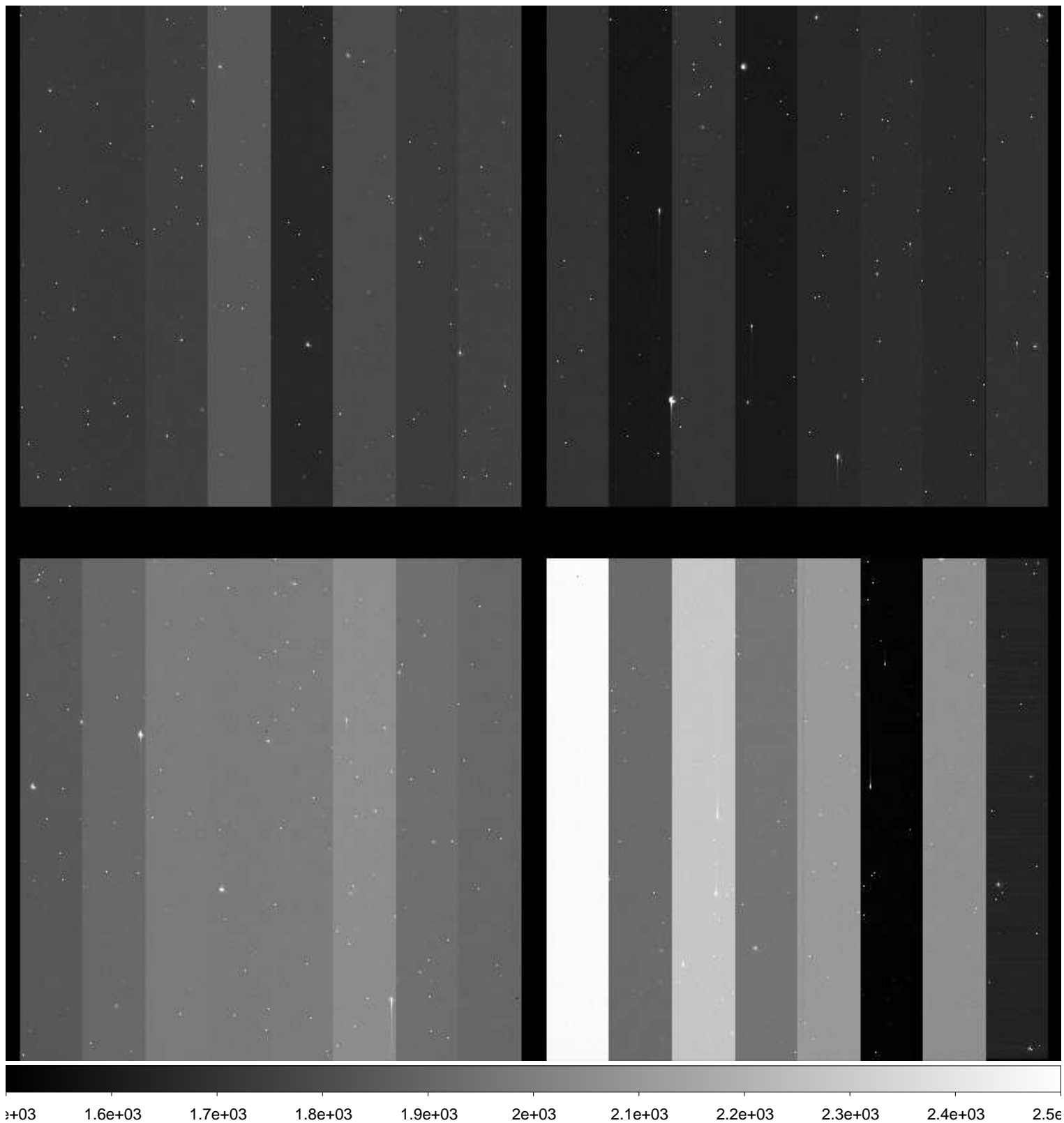

File Name : **xkmtc.20170125.051612.fits** # 141 / 227 #
Project ID : NEO
Image Type : OBJECT
Object Name : **S10145-OC**
RA : 09:36:00.030
DEC : +03:00:00.00
Exposure Time : 20
Airmass : 1.19
Sidereal Time : 09:36:31
Filter ID : B
Observation Date : 2017-01-25T06:00:56
CCD Temperature : -102.49

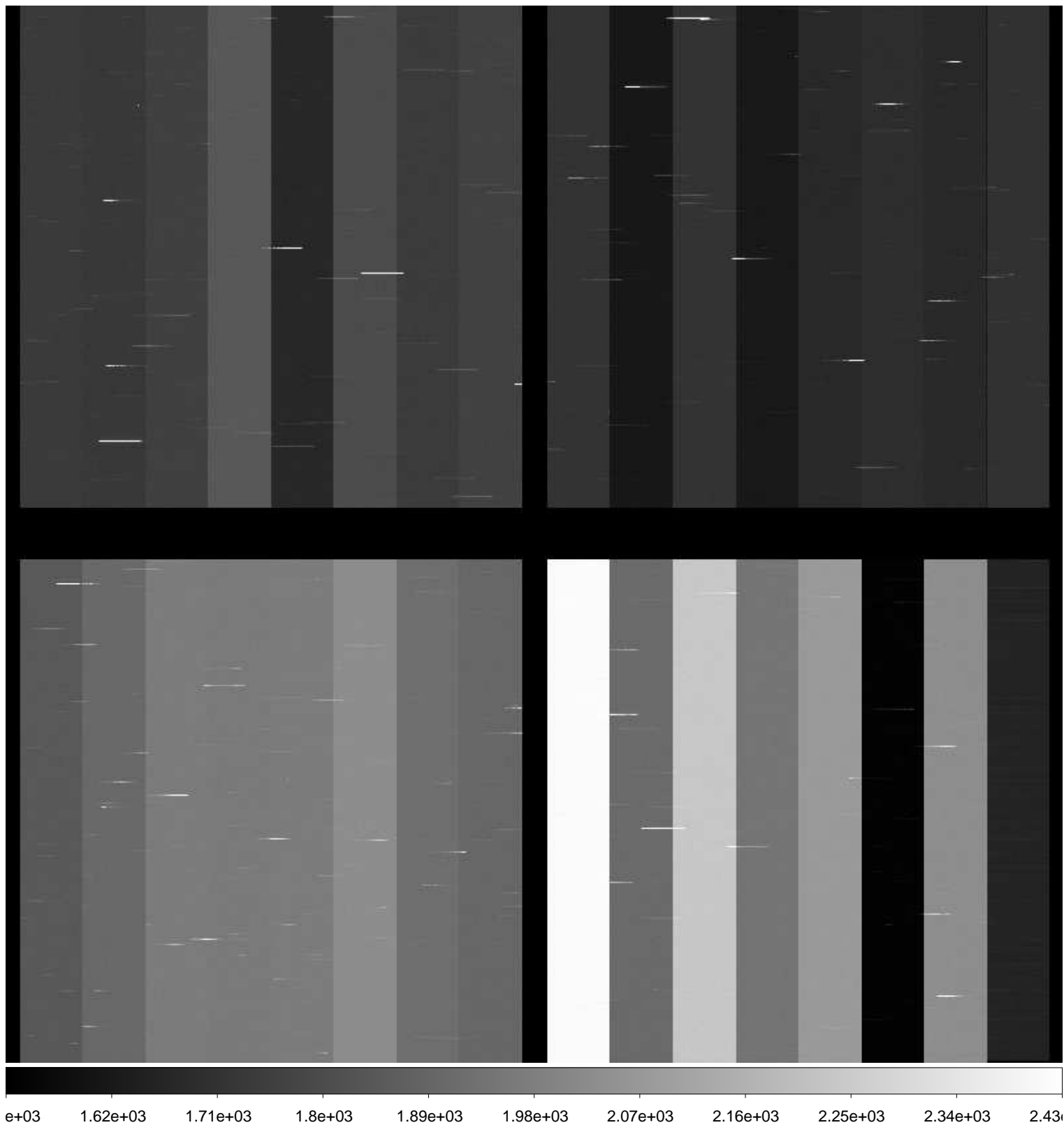

File Name : **xkmtc.20170125.051613.fits** # 142 / 227 #
Project ID : NEO
Image Type : OBJECT
Object Name : **S10145-OC**
RA : 09:36:40.660
DEC : +03:00:00.50
Exposure Time : 20
Airmass : 1.19
Sidereal Time : 09:37:50
Filter ID : B
Observation Date : 2017-01-25T06:02:27
CCD Temperature : -102.5

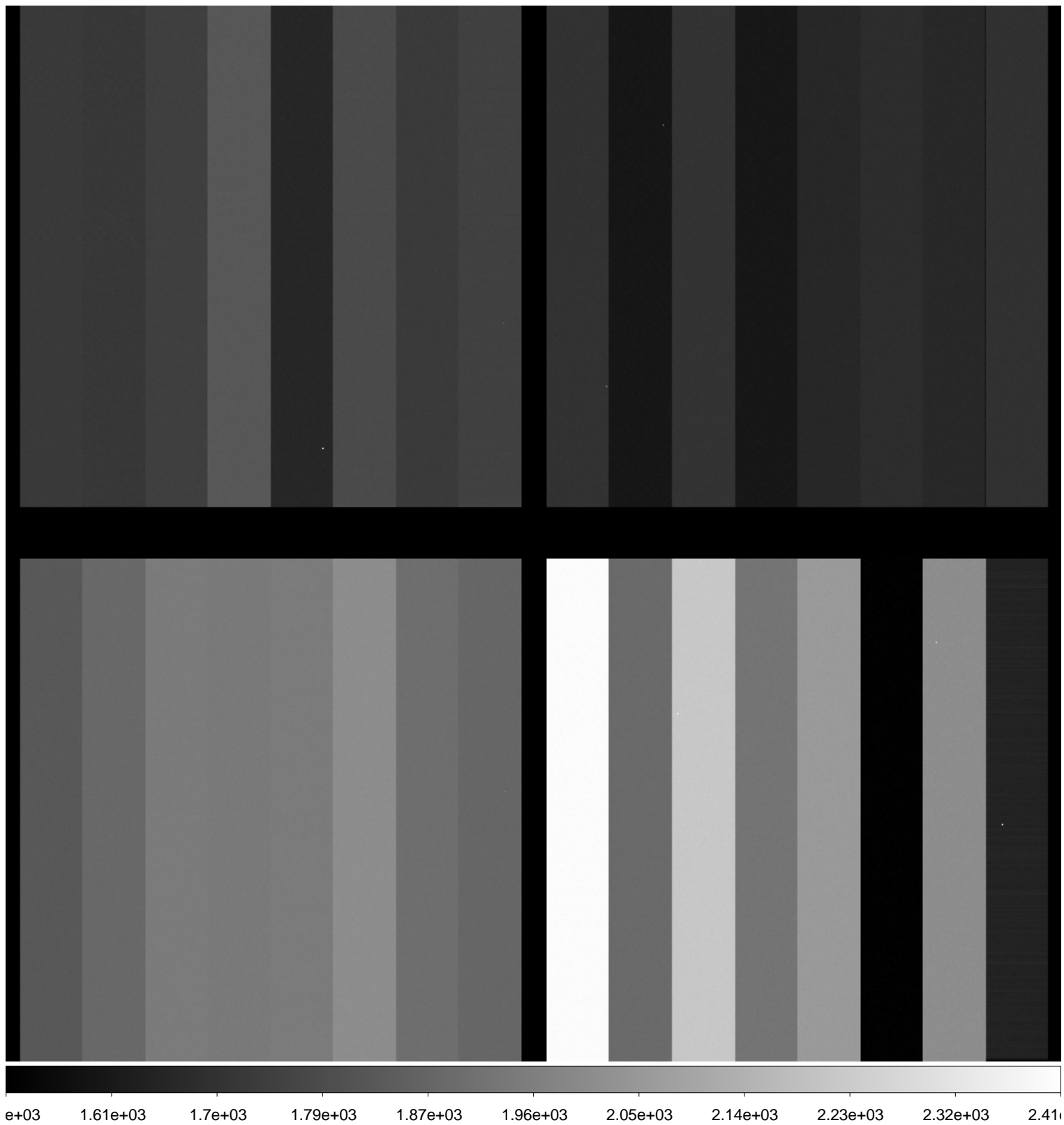

File Name : **xkmtc.20170125.051614.fits** # 143 / 227 #
Project ID : NEO
Image Type : OBJECT
Object Name : **S10145-OC**
RA : 09:36:00.010
DEC : +03:00:00.00
Exposure Time : 20
Airmass : 1.19
Sidereal Time : 09:39:18
Filter ID : R
Observation Date : 2017-01-25T06:03:43
CCD Temperature : -102.53

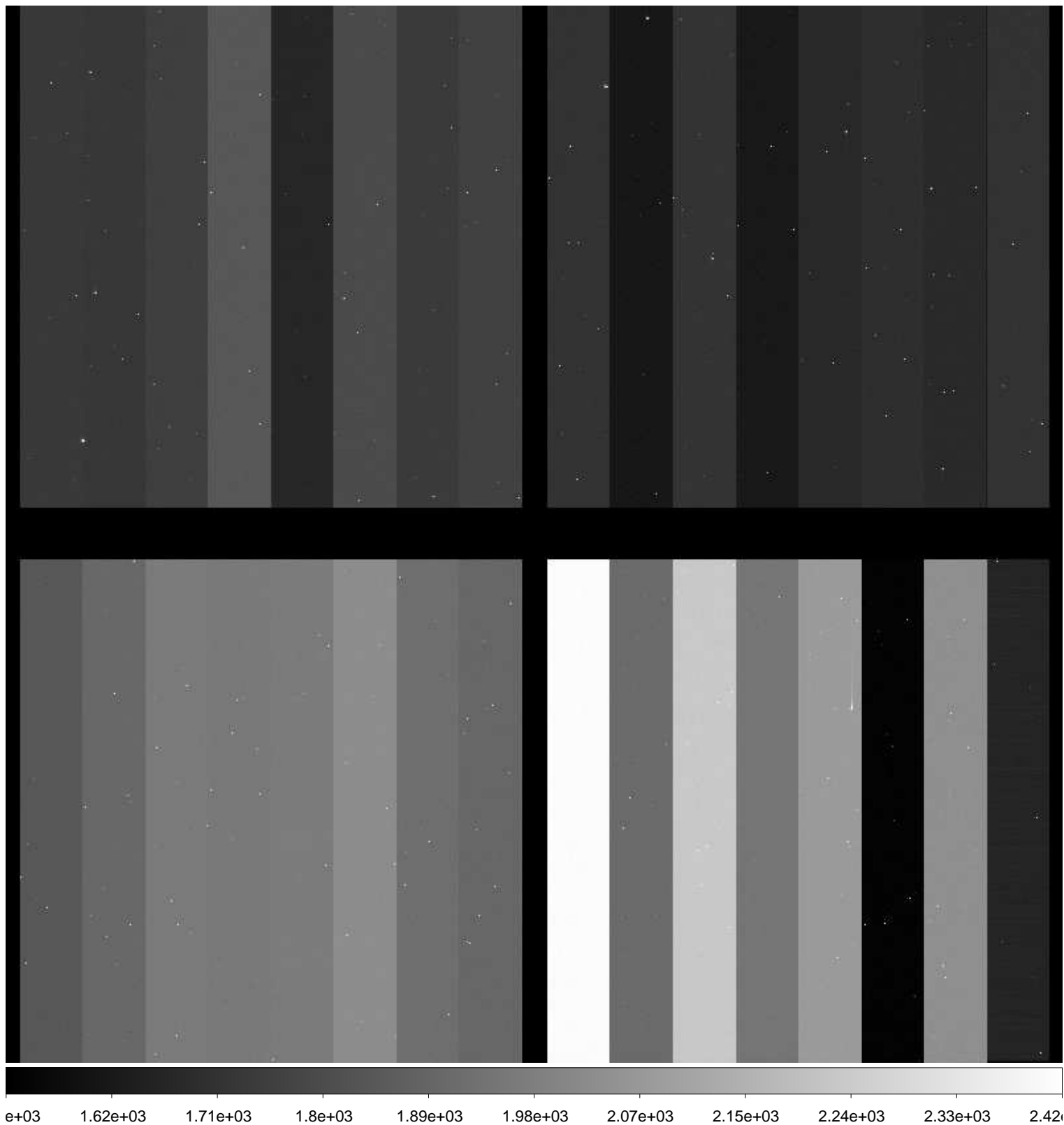

File Name : **xkmtc.20170125.051615.fits** # 144 / 227 #
Project ID : NEO
Image Type : OBJECT
Object Name : **S15165-OC**
RA : 10:43:34.500
DEC : -09:00:00.00
Exposure Time : 59
Airmass : 1.11
Sidereal Time : 09:42:48
Filter ID : R
Observation Date : 2017-01-25T06:07:10
CCD Temperature : -102.35

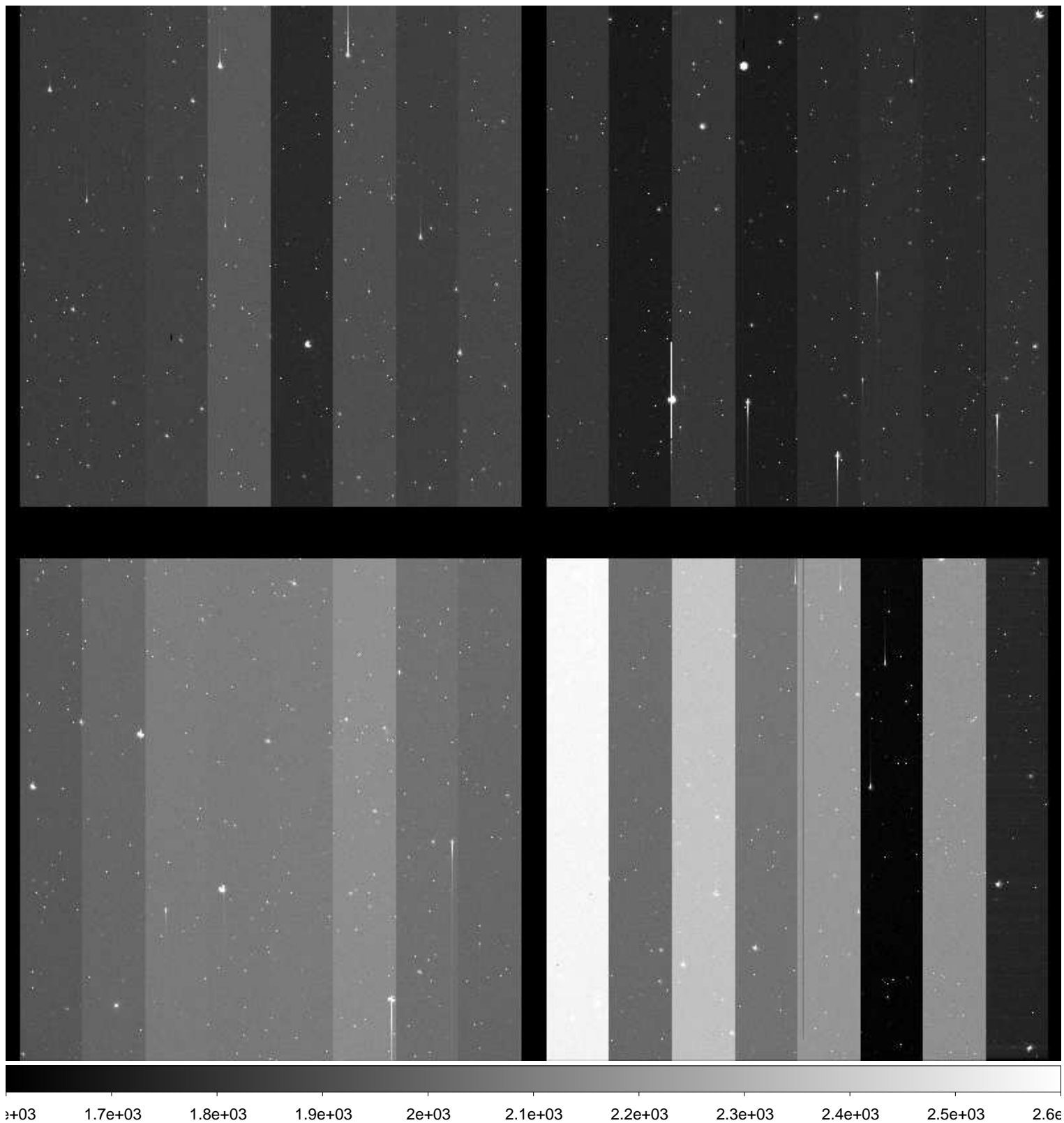

File Name : **xkmtc.20170125.051616.fits** # 145 / 227 #
Project ID : NEO
Image Type : OBJECT
Object Name : **S15165-OC**
RA : 10:43:34.520
DEC : -09:00:00.00
Exposure Time : 59
Airmass : 1.10
Sidereal Time : 09:44:43
Filter ID : R
Observation Date : 2017-01-25T06:09:19
CCD Temperature : -102.38

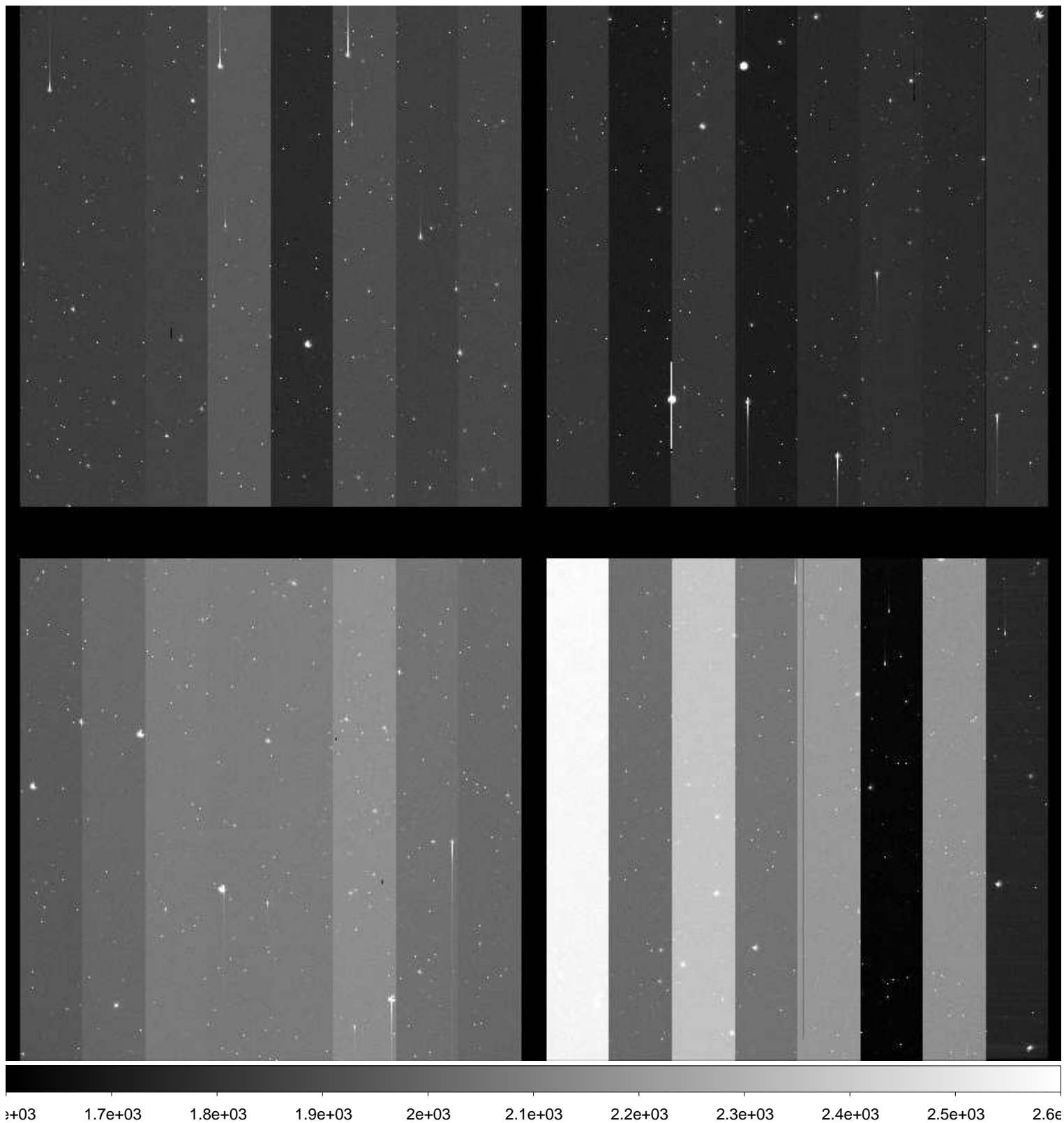

File Name : **xkmtc.20170125.051617.fits** # 146 / 227 #
Project ID : NEO
Image Type : OBJECT
Object Name : **S15165-OC**
RA : 10:43:34.530
DEC : -09:00:00.00
Exposure Time : 59
Airmass : 1.10
Sidereal Time : 09:46:55
Filter ID : R
Observation Date : 2017-01-25T06:11:30
CCD Temperature : -102.45

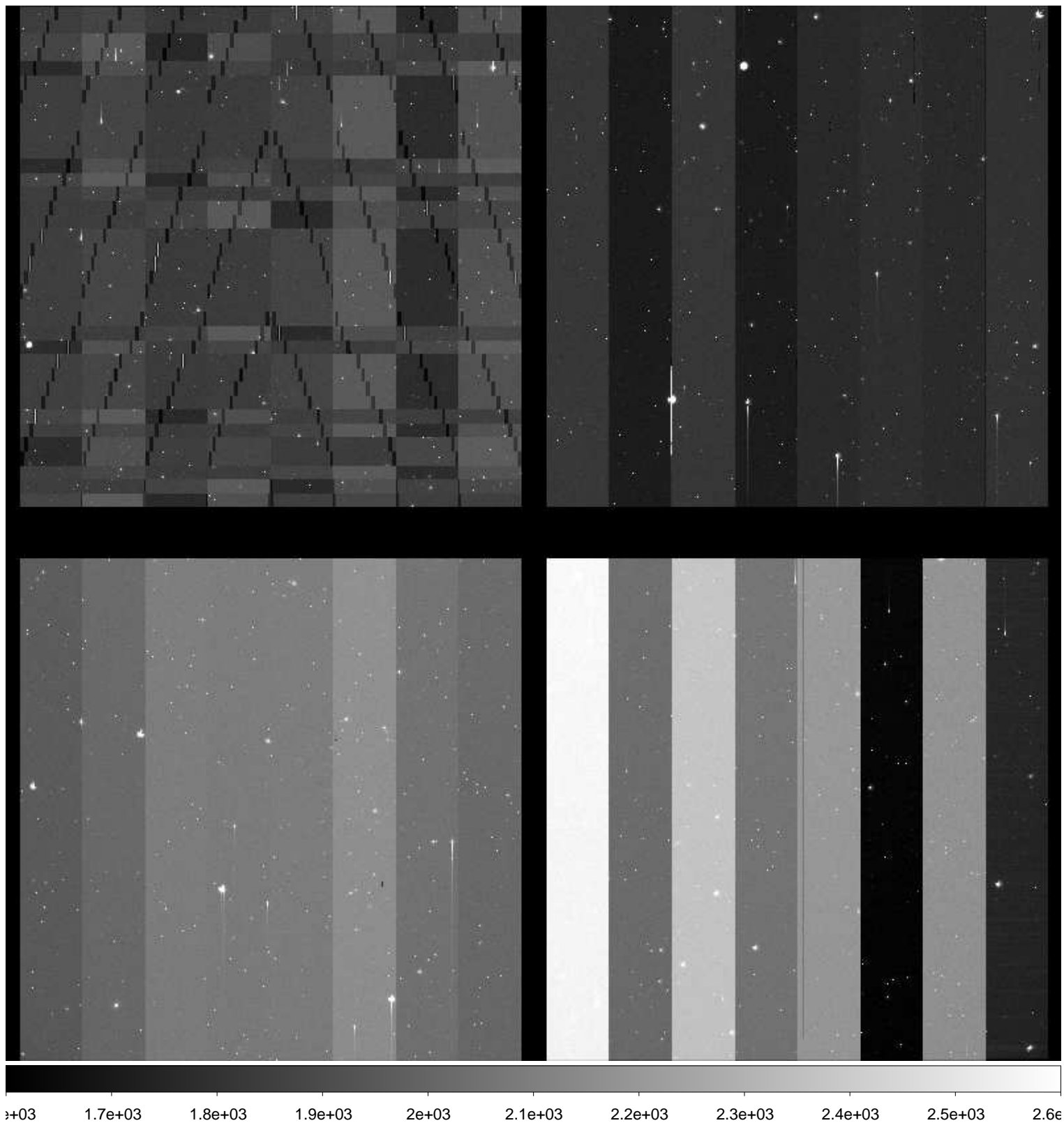

File Name : **xkmtc.20170125.051618.fits** # 147 / 227 #
Project ID : NEO
Image Type : OBJECT
Object Name : **S10145-OC**
RA : 09:36:00.000
DEC : +03:00:00.00
Exposure Time : 20
Airmass : 1.19
Sidereal Time : 09:52:03
Filter ID : R
Observation Date : 2017-01-25T06:16:23
CCD Temperature : -102.39

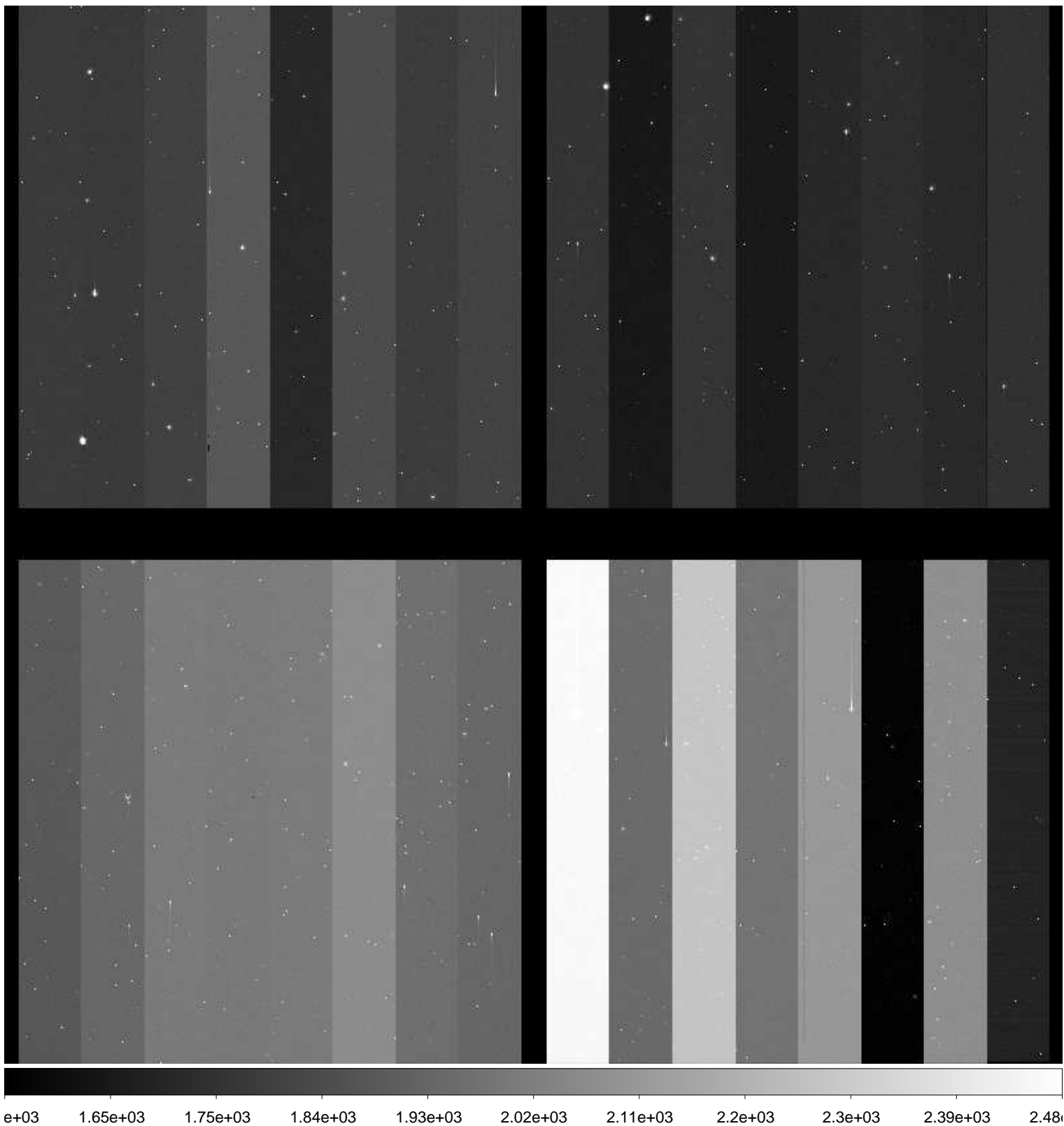

File Name : **xkmtc.20170125.051619.fits** # 148 / 227 #
Project ID : NEO
Image Type : OBJECT
Object Name : **S10145-OC**
RA : 09:36:00.010
DEC : +03:00:00.00
Exposure Time : 20
Airmass : 1.19
Sidereal Time : 09:53:21
Filter ID : R
Observation Date : 2017-01-25T06:17:55
CCD Temperature : -100.58

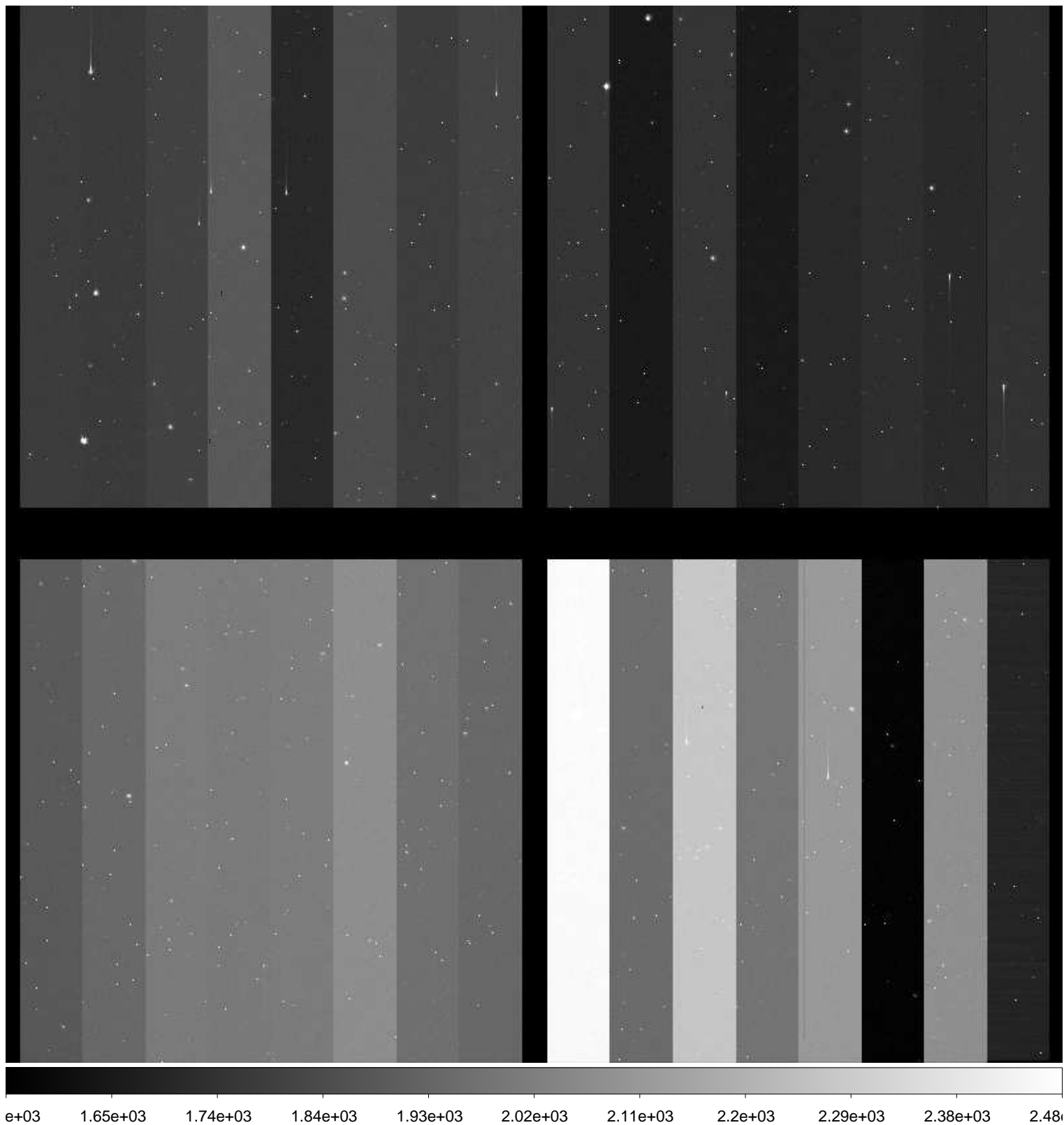

File Name : **xkmtc.20170125.051620.fits** # 149 / 227 #
Project ID : NEO
Image Type : OBJECT
Object Name : **S10145-OC**
RA : 09:36:00.000
DEC : +03:00:00.90
Exposure Time : 20
Airmass : 1.20
Sidereal Time : 09:54:58
Filter ID : R
Observation Date : 2017-01-25T06:19:32
CCD Temperature : -102.18

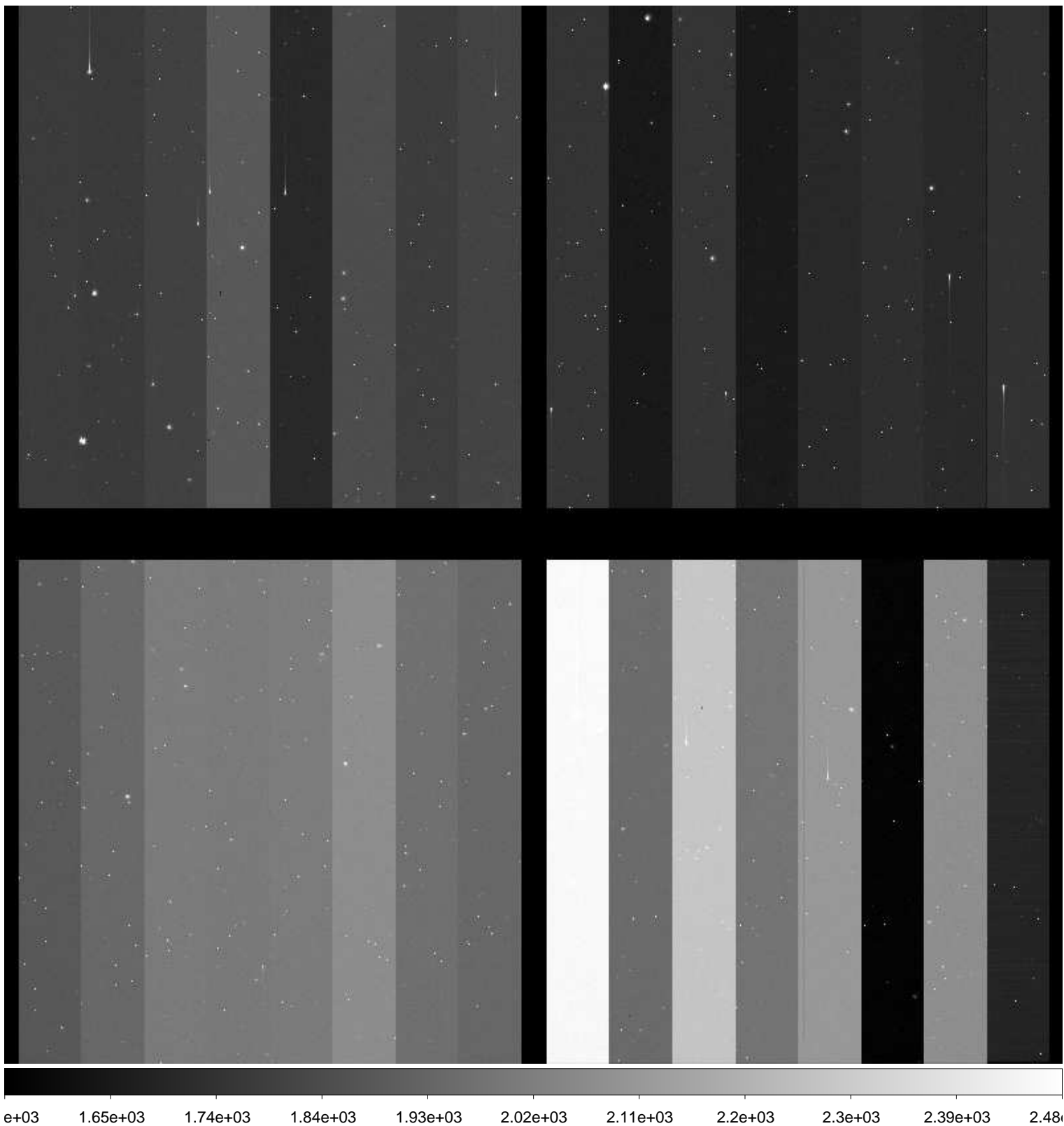

File Name : **xkmtc.20170125.051621.fits** # 150 / 227 #
Project ID : NEO
Image Type : OBJECT
Object Name : **S15165-OC**
RA : 10:43:34.510
DEC : -09:00:00.00
Exposure Time : 59
Airmass : 1.09
Sidereal Time : 09:58:13
Filter ID : R
Observation Date : 2017-01-25T06:22:34
CCD Temperature : -102.4

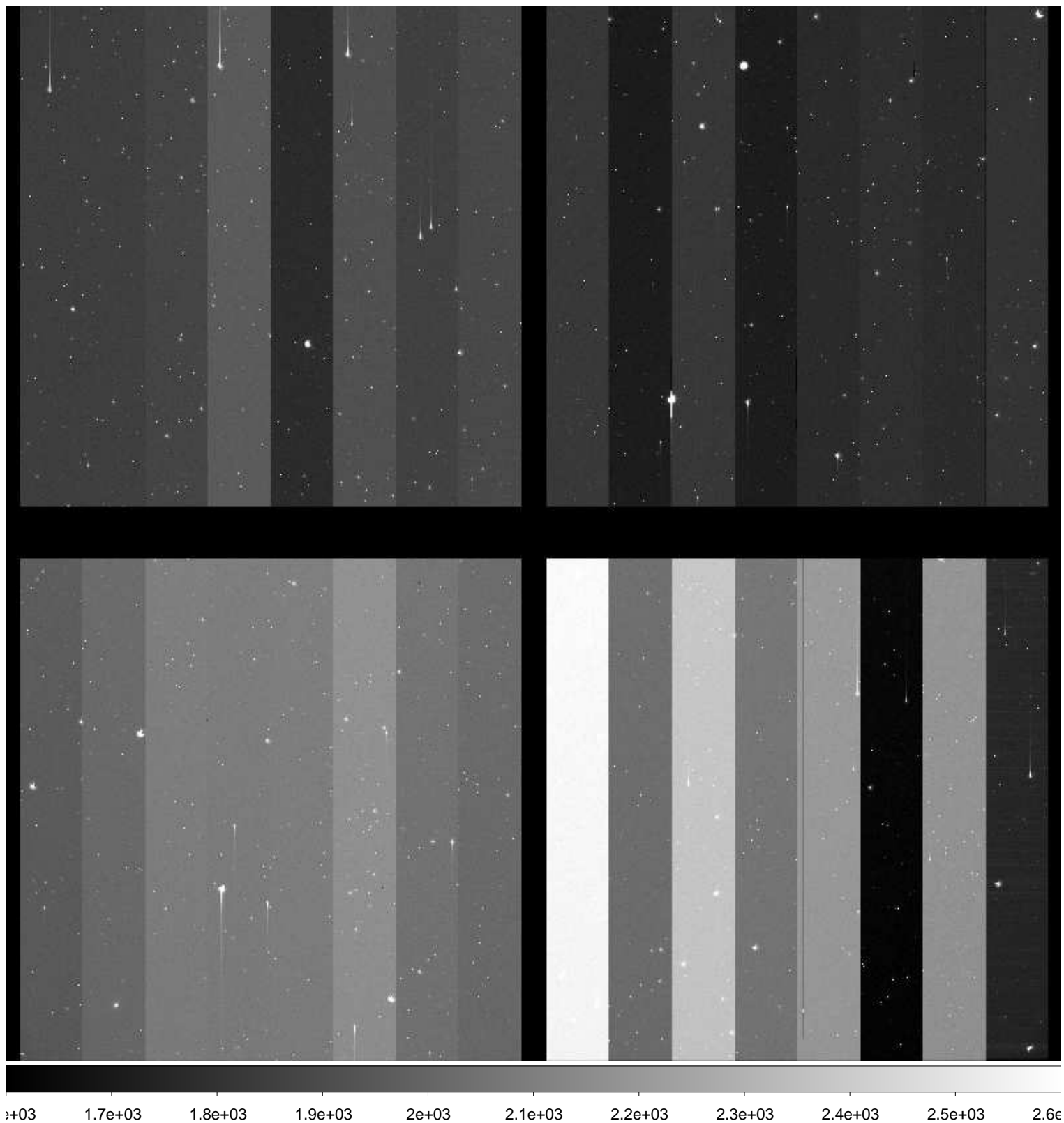

File Name : **xkmtc.20170125.051622.fits** # 151 / 227 #
Project ID : NEO
Image Type : OBJECT
Object Name : **S15165-OC**
RA : 10:43:34.520
DEC : -09:00:00.00
Exposure Time : 59
Airmass : 1.09
Sidereal Time : 10:00:11
Filter ID : R
Observation Date : 2017-01-25T06:24:44
CCD Temperature : -102.43

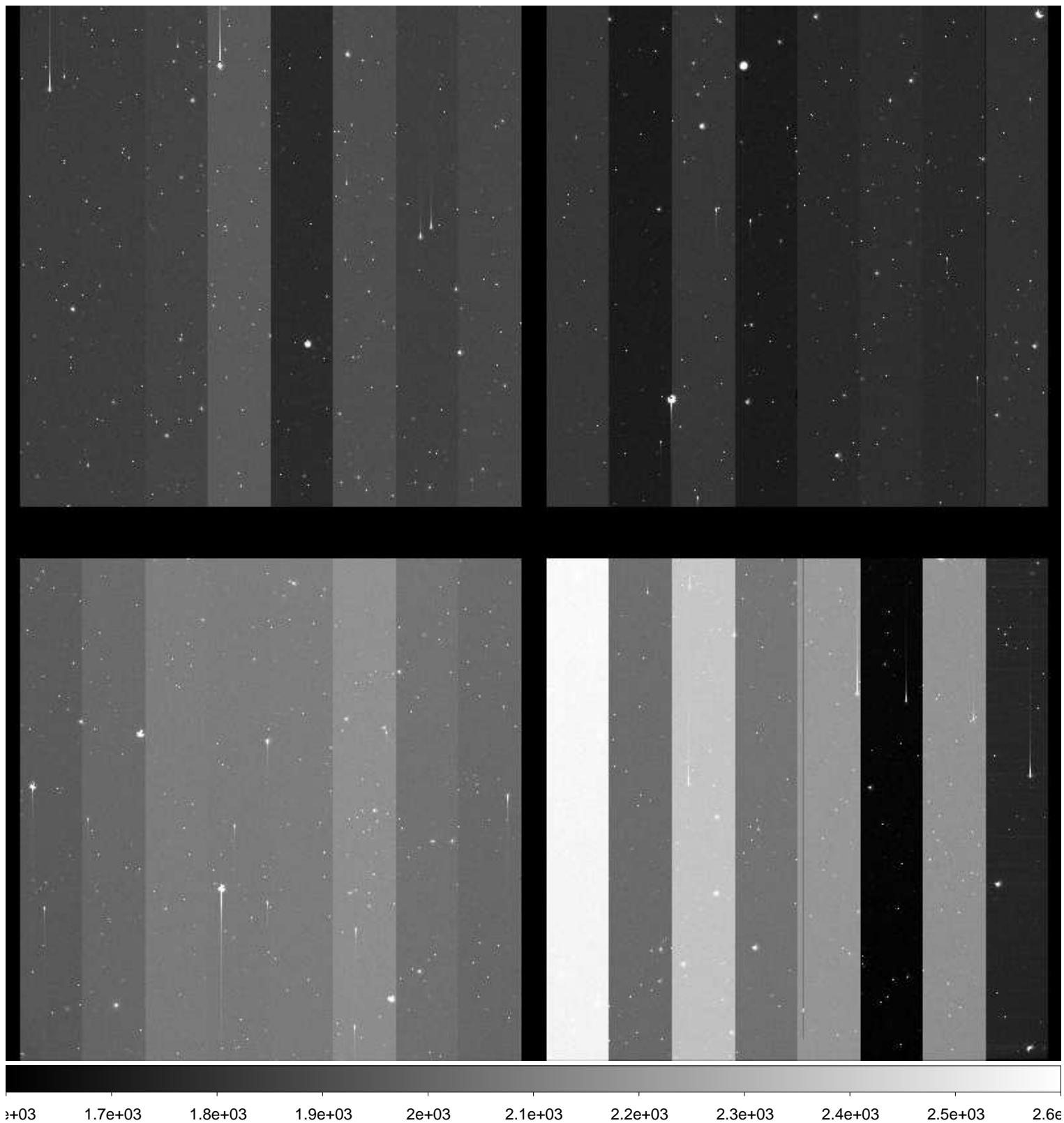

File Name : **xkmtc.20170125.051623.fits** # 152 / 227 #
Project ID : NEO
Image Type : OBJECT
Object Name : **S15165-OC**
RA : 10:43:34.530
DEC : -08:59:59.90
Exposure Time : 59
Airmass : 1.09
Sidereal Time : 10:02:19
Filter ID : R
Observation Date : 2017-01-25T06:26:39
CCD Temperature : -102.46

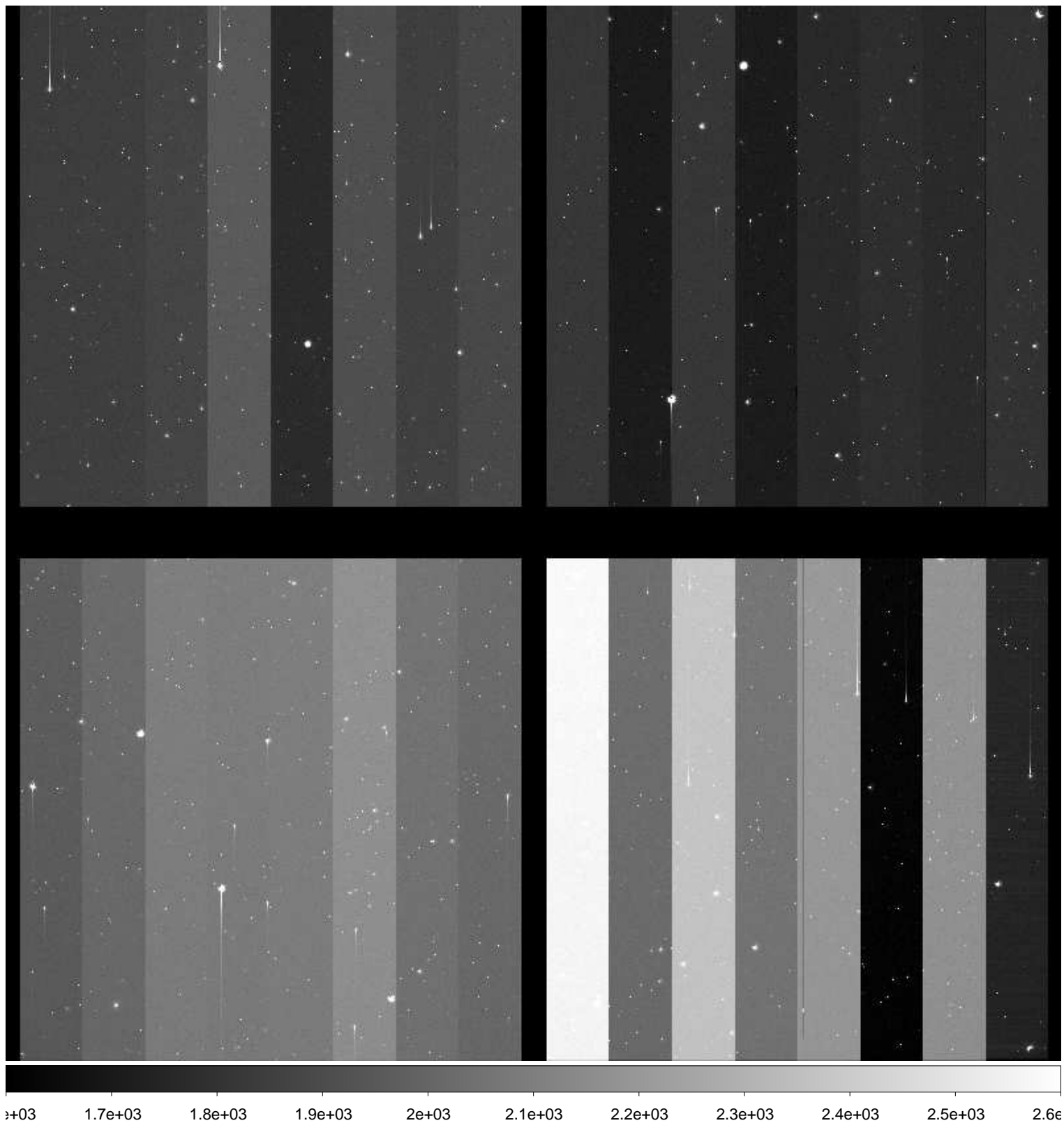

File Name : **xkmtc.20170125.051624.fits** # 153 / 227 #
Project ID : NEO
Image Type : OBJECT
Object Name : **S10145-OC**
RA : 09:36:00.010
DEC : +03:00:00.00
Exposure Time : 20
Airmass : 1.20
Sidereal Time : 10:05:22
Filter ID : R
Observation Date : 2017-01-25T06:29:41
CCD Temperature : -102.3

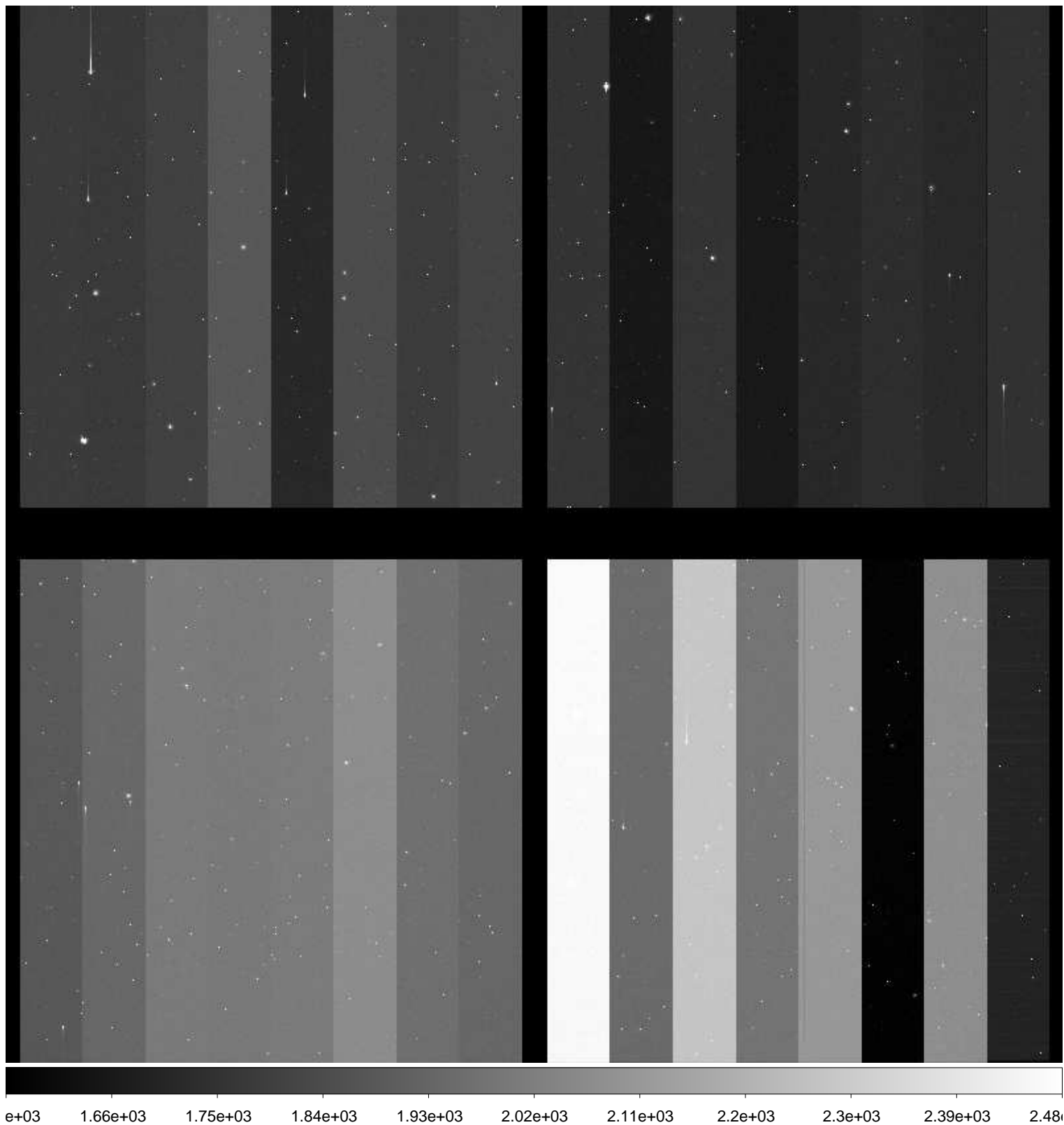

File Name : **xkmtc.20170125.051625.fits** # 154 / 227 #
Project ID : NEO
Image Type : OBJECT
Object Name : **S10145-OC**
RA : 09:36:00.020
DEC : +03:00:00.00
Exposure Time : 20
Airmass : 1.20
Sidereal Time : 10:06:39
Filter ID : R
Observation Date : 2017-01-25T06:30:59
CCD Temperature : -102.33

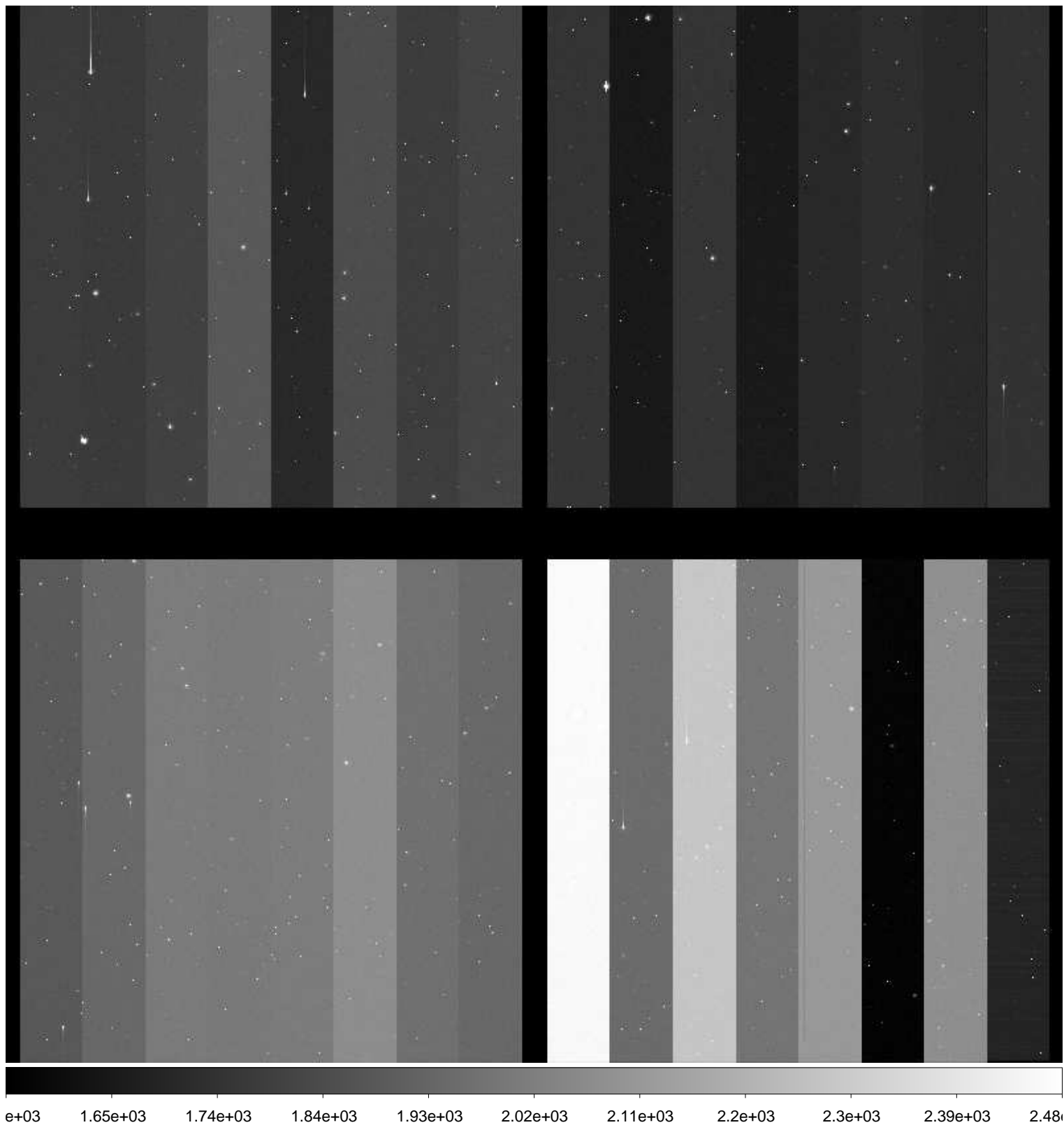

File Name : **xkmtc.20170125.051626.fits** # 155 / 227 #
Project ID : NEO
Image Type : OBJECT
Object Name : **S10145-OC**
RA : 09:36:00.000
DEC : +03:00:00.00
Exposure Time : 20
Airmass : 1.20
Sidereal Time : 10:07:56
Filter ID : R
Observation Date : 2017-01-25T06:32:19
CCD Temperature : -100.72

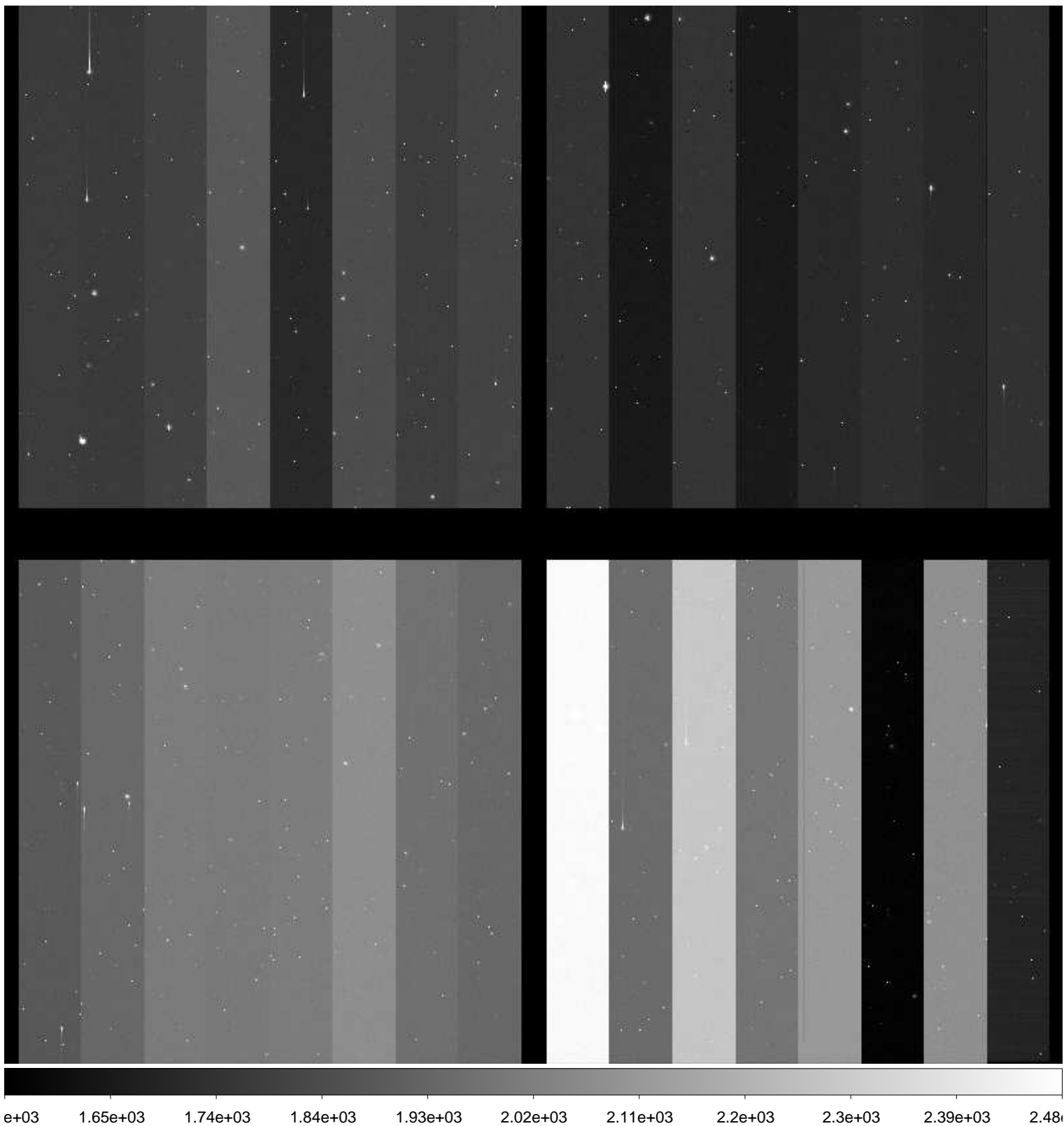

File Name : **xkmtc.20170125.051627.fits** # 156 / 227 #
Project ID : NEO
Image Type : OBJECT
Object Name : **S15165-OC**
RA : 10:44:50.950
DEC : -08:59:59.50
Exposure Time : 59
Airmass : 1.08
Sidereal Time : 10:17:21
Filter ID : R
Observation Date : 2017-01-25T06:41:37
CCD Temperature : -102.52

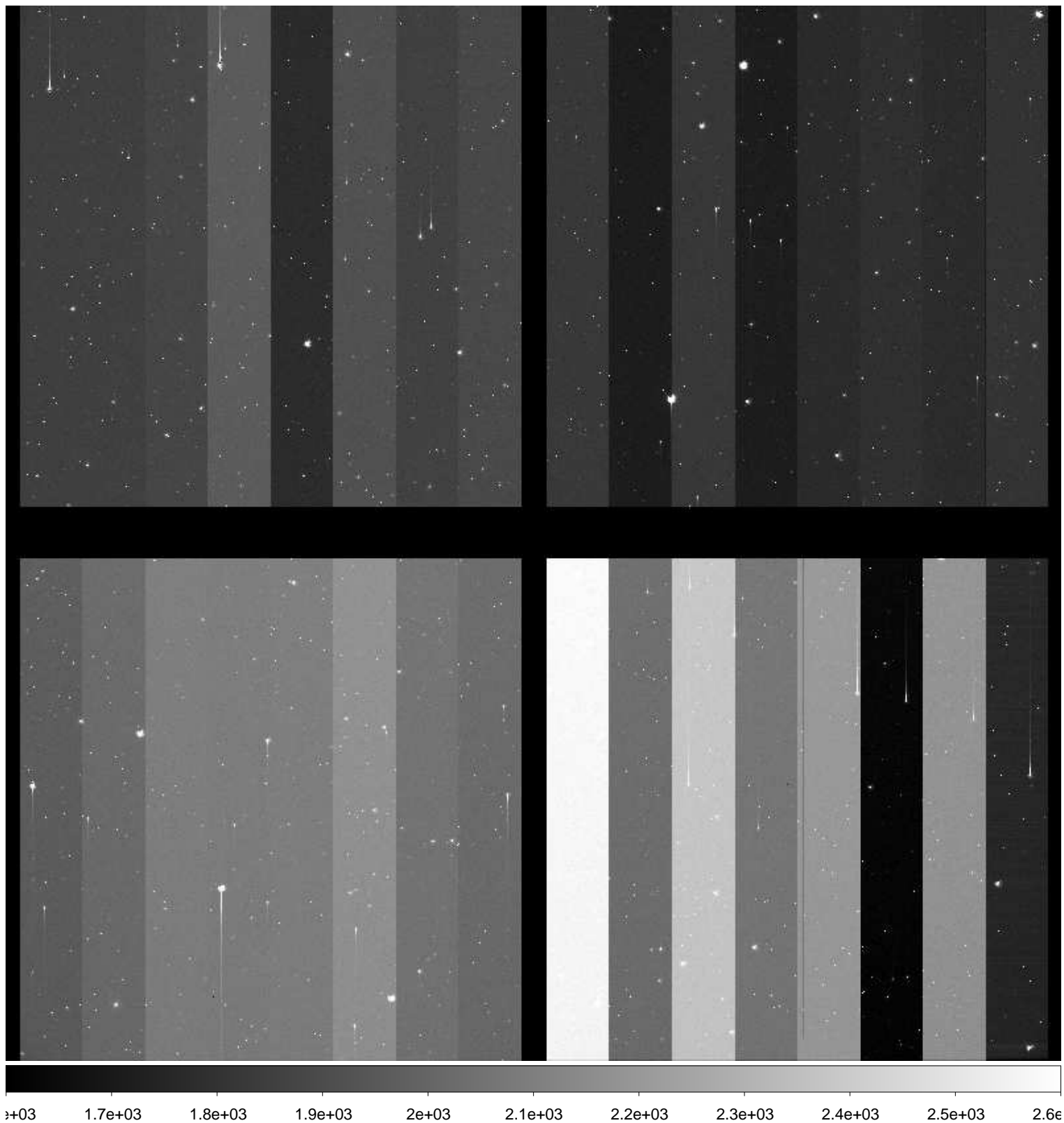

File Name : **xkmtc.20170125.051628.fits** # 157 / 227 #
Project ID : NEO
Image Type : OBJECT
Object Name : **S15165-OC**
RA : 10:43:34.520
DEC : -08:50:00.00
Exposure Time : 59
Airmass : 1.08
Sidereal Time : 10:19:18
Filter ID : R
Observation Date : 2017-01-25T06:43:48
CCD Temperature : -102.54

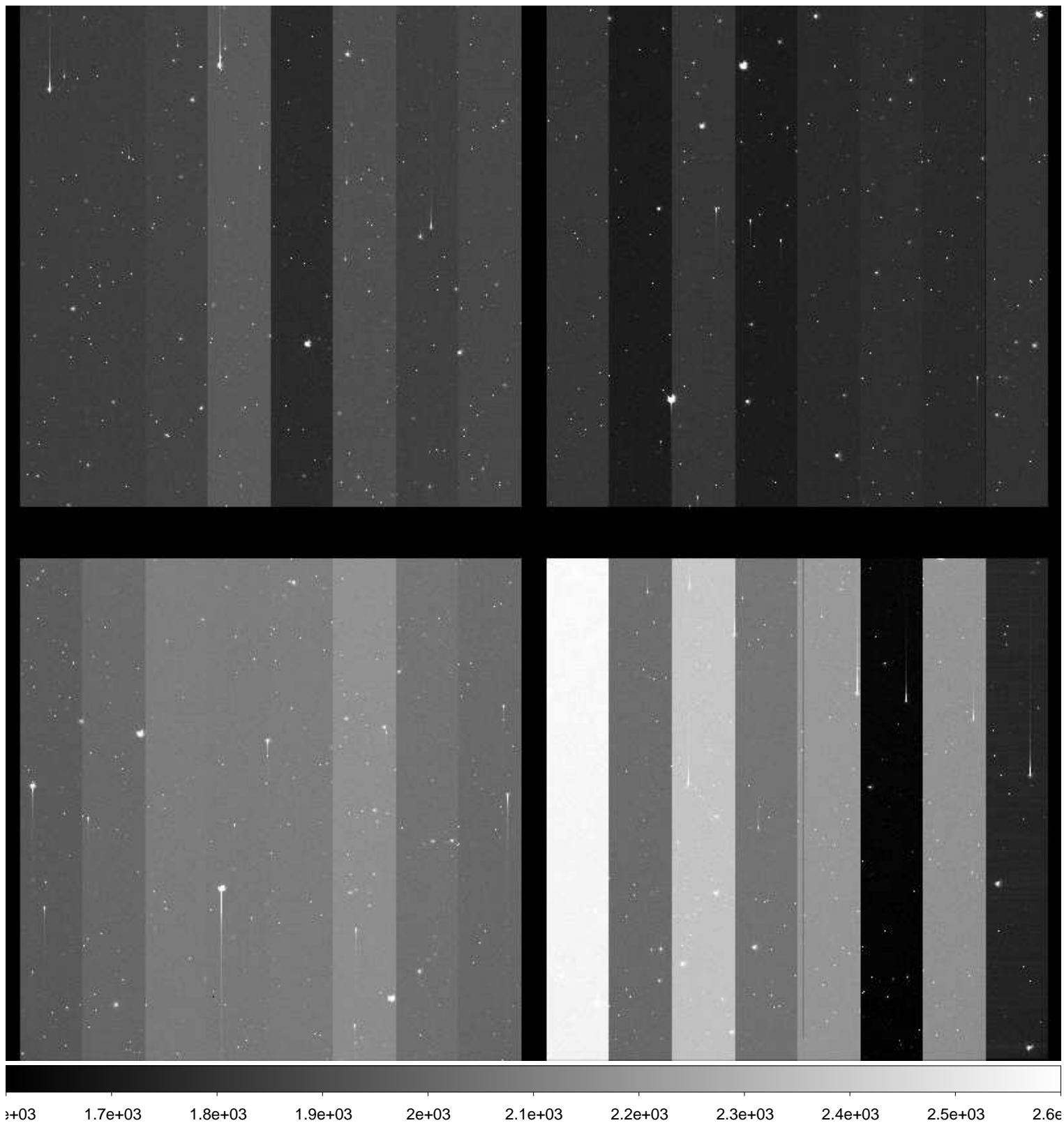

File Name : **xkmtc.20170125.051629.fits** # 158 / 227 #
Project ID : NEO
Image Type : OBJECT
Object Name : **S15165-OC**
RA : 10:43:34.510
DEC : -09:00:00.00
Exposure Time : 59
Airmass : 1.08
Sidereal Time : 10:21:26
Filter ID : R
Observation Date : 2017-01-25T06:45:44
CCD Temperature : -102.61

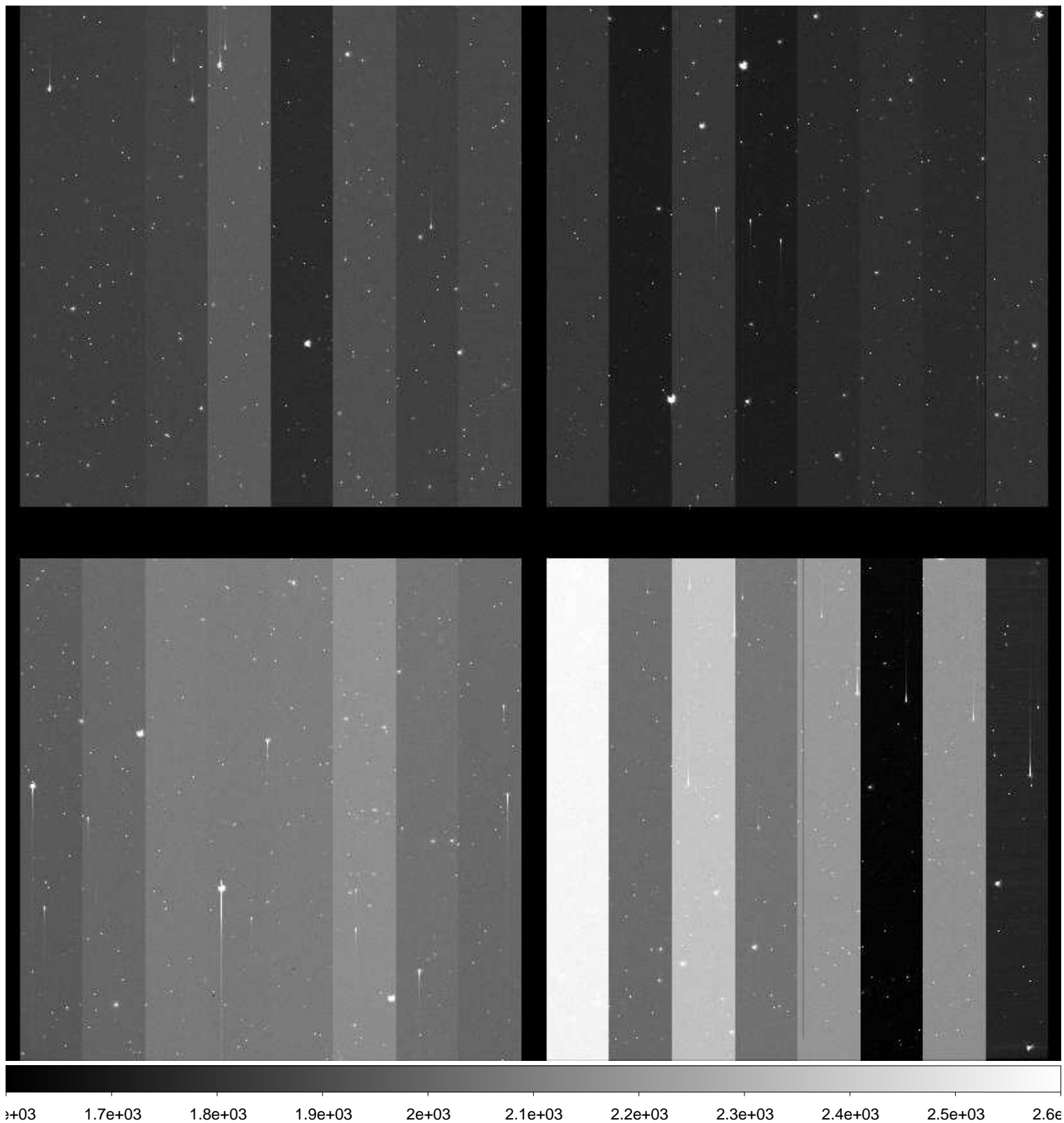

File Name : **xkmtc.20170125.051630.fits** # 159 / 227 #
Project ID : NEO
Image Type : OBJECT
Object Name : **S10145-OC**
RA : 09:36:00.010
DEC : +03:00:00.00
Exposure Time : 20
Airmass : 1.22
Sidereal Time : 10:25:15
Filter ID : R
Observation Date : 2017-01-25T06:49:31
CCD Temperature : -102.51

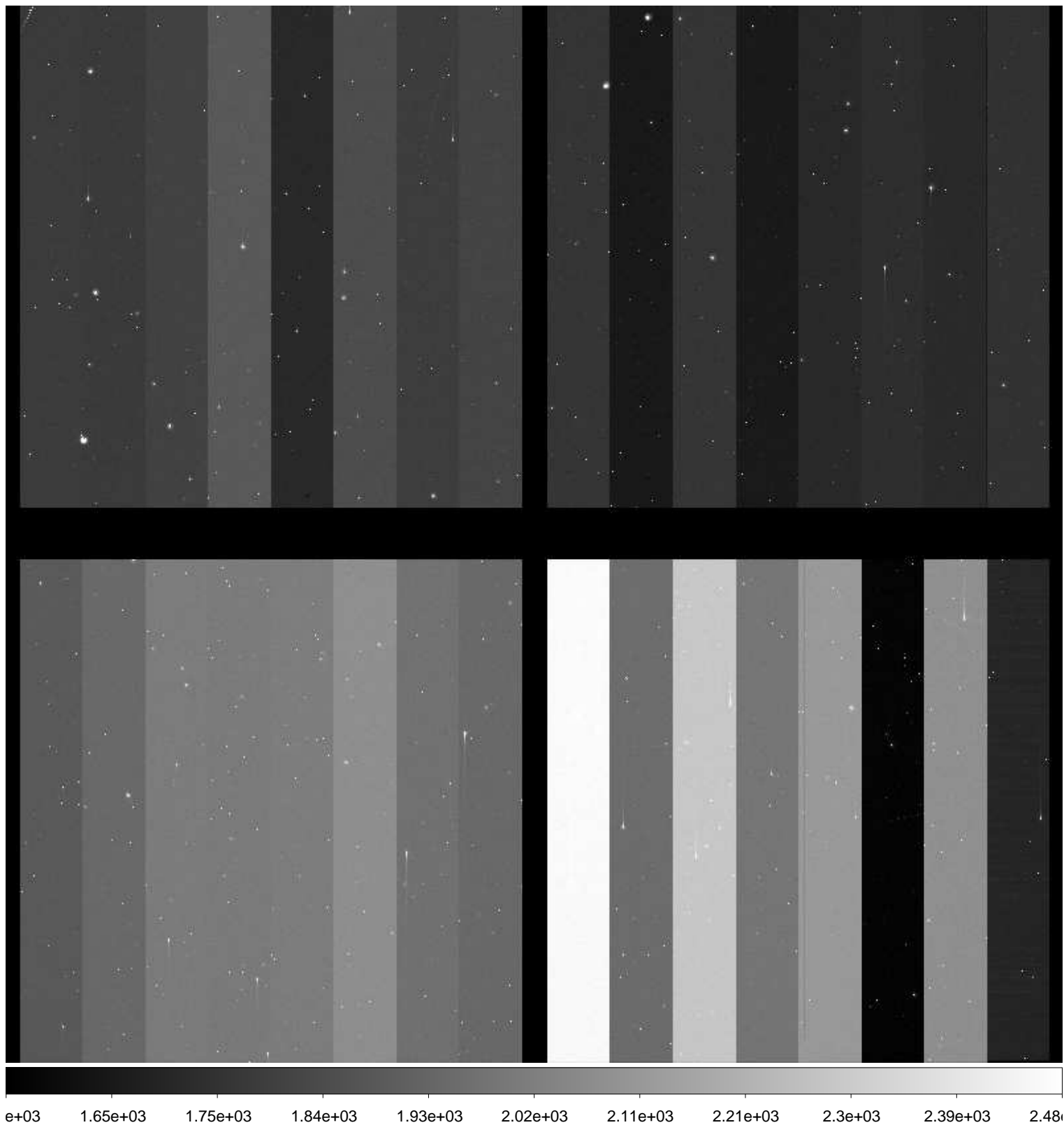

File Name : **xkmtc.20170125.051631.fits** # 160 / 227 #
Project ID : NEO
Image Type : OBJECT
Object Name : **S10145-OC**
RA : 09:36:00.000
DEC : +03:00:00.00
Exposure Time : 20
Airmass : 1.22
Sidereal Time : 10:26:33
Filter ID : R
Observation Date : 2017-01-25T06:51:01
CCD Temperature : -102.53

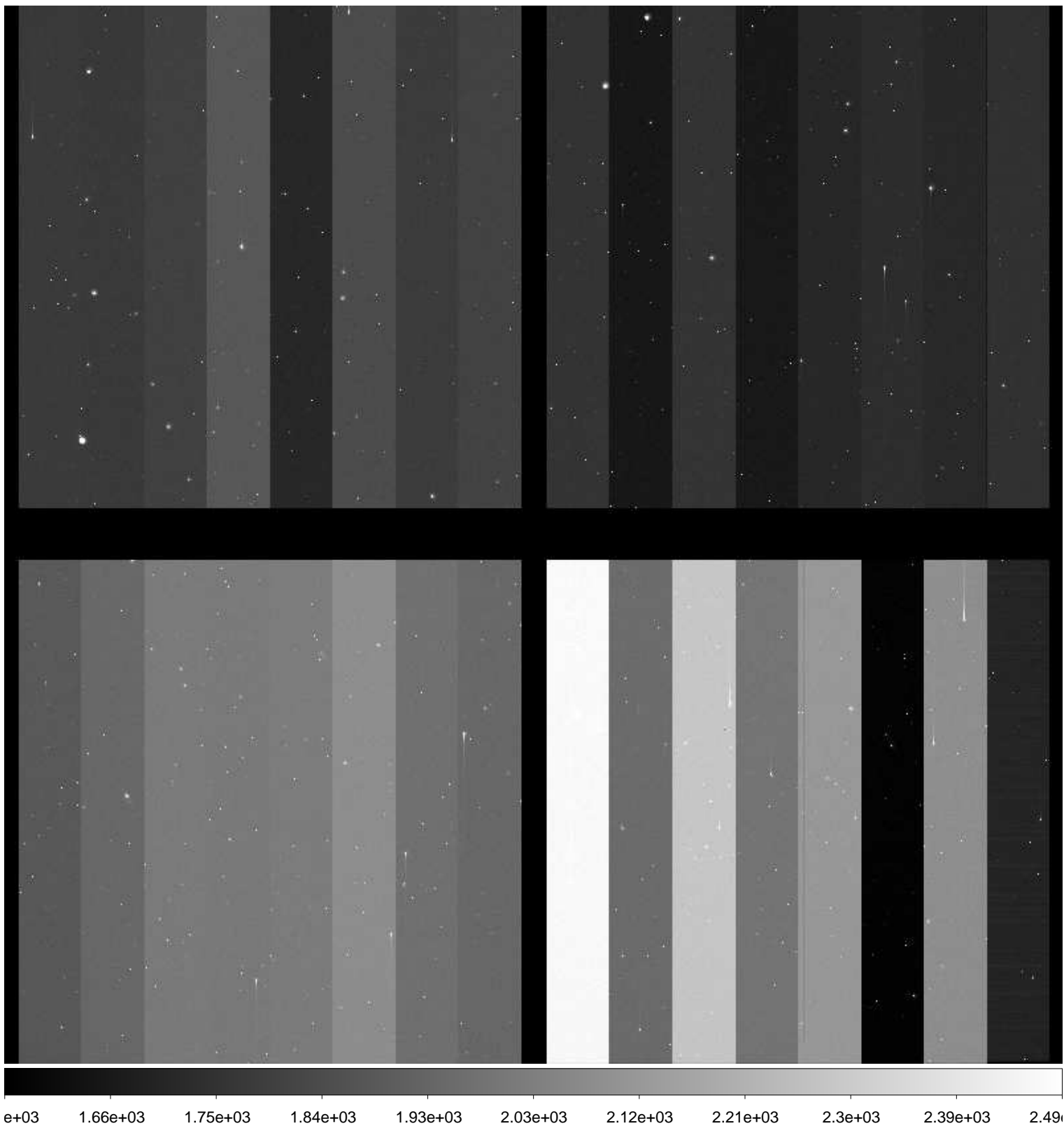

File Name : **xkmtc.20170125.051632.fits** # 161 / 227 #
Project ID : NEO
Image Type : OBJECT
Object Name : **S10145-OC**
RA : 09:36:00.000
DEC : +03:00:00.00
Exposure Time : 20
Airmass : 1.22
Sidereal Time : 10:28:11
Filter ID : R
Observation Date : 2017-01-25T06:52:27
CCD Temperature : -102.65

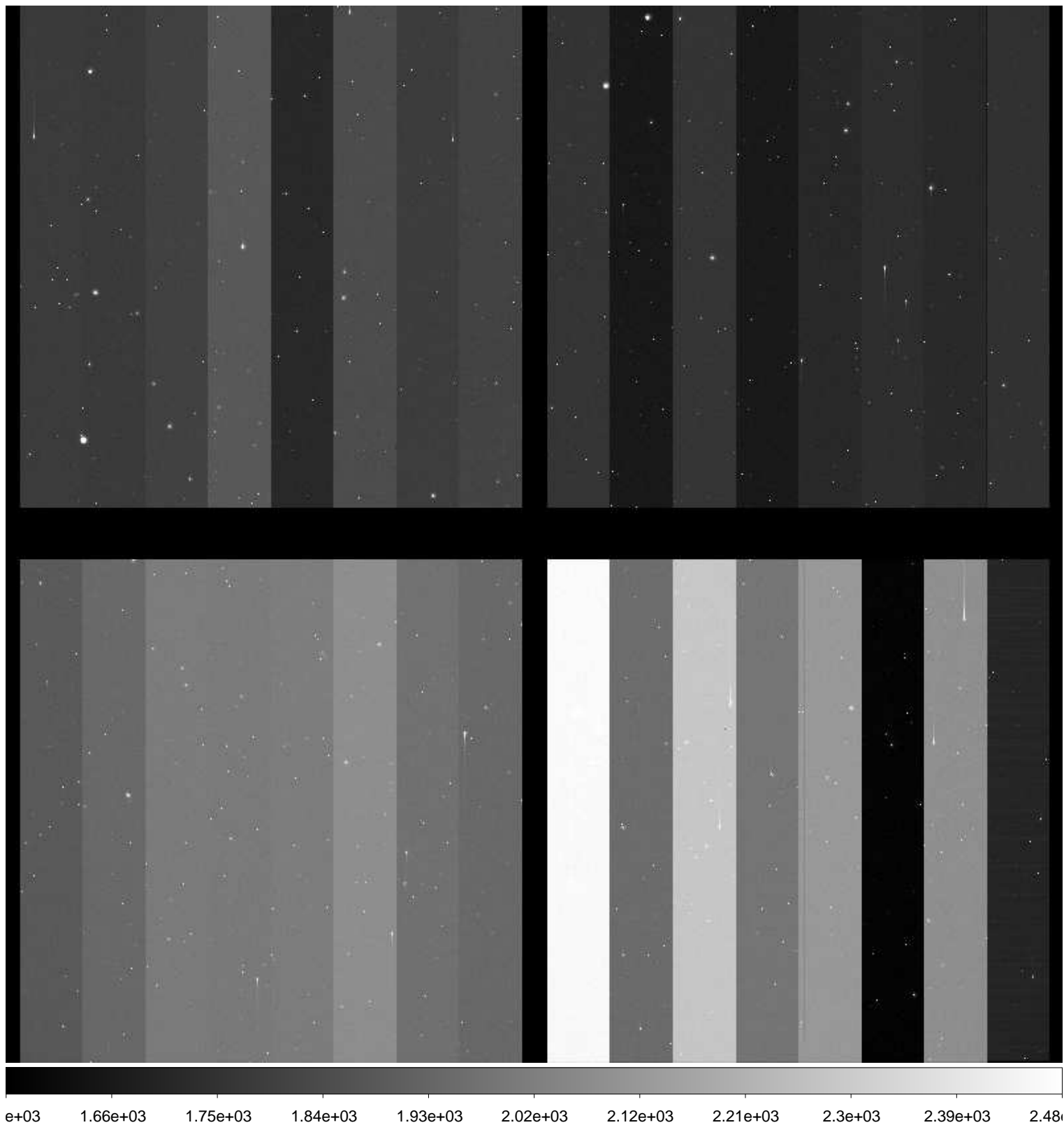

File Name : **xkmtc.20170125.051633.fits** # 162 / 227 #
Project ID : NEO
Image Type : OBJECT
Object Name : **S10145-OC**
RA : 09:35:59.990
DEC : +03:00:00.10
Exposure Time : 59
Airmass : 1.23
Sidereal Time : 10:32:58
Filter ID : R
Observation Date : 2017-01-25T06:57:12
CCD Temperature : -102.71

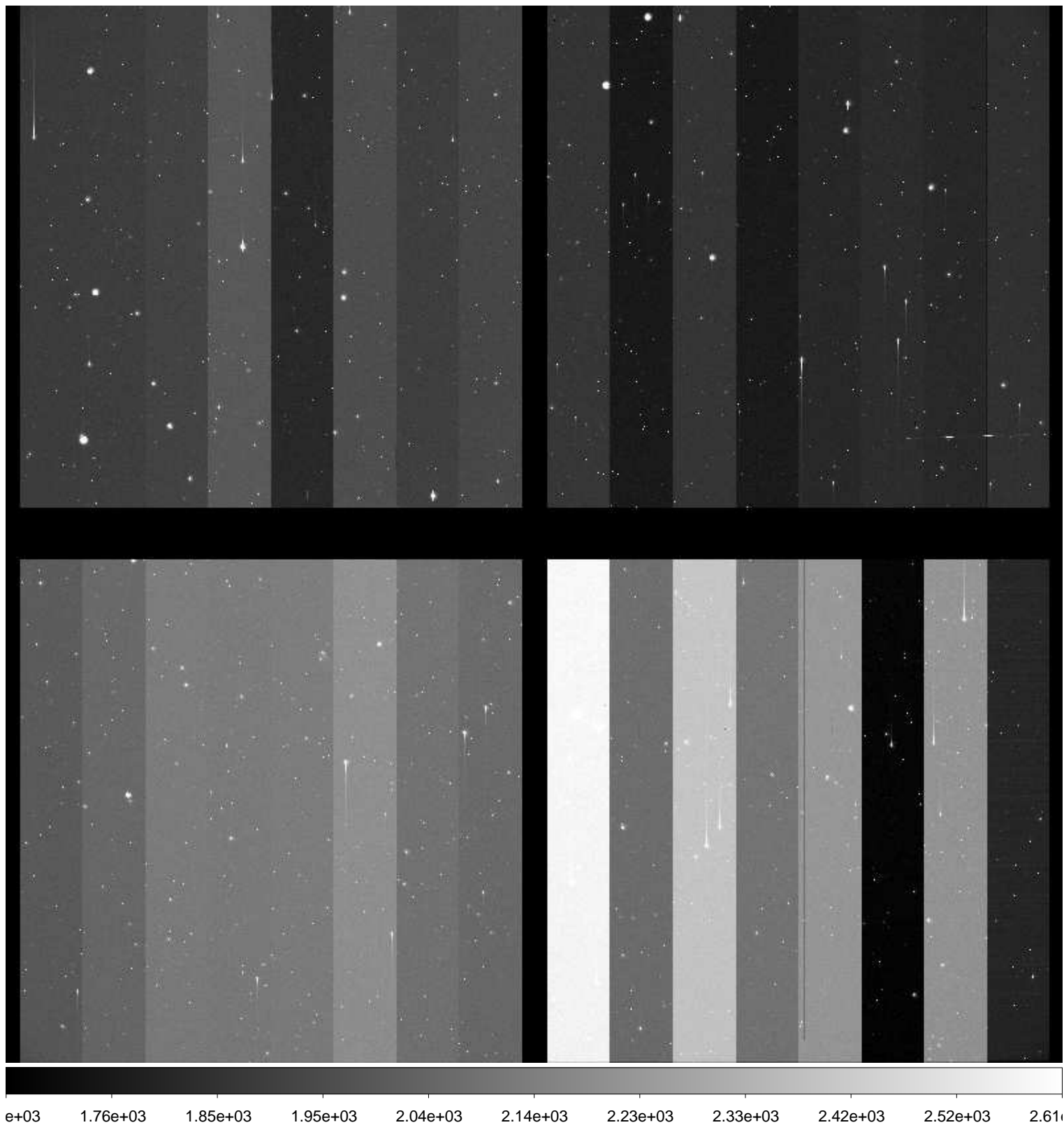

File Name : **xkmtc.20170125.051634.fits** # 163 / 227 #
Project ID : NEO
Image Type : OBJECT
Object Name : **S10145-OC**
RA : 09:36:00.020
DEC : +03:00:00.00
Exposure Time : 59
Airmass : 1.23
Sidereal Time : 10:34:55
Filter ID : R
Observation Date : 2017-01-25T06:59:23
CCD Temperature : -102.72

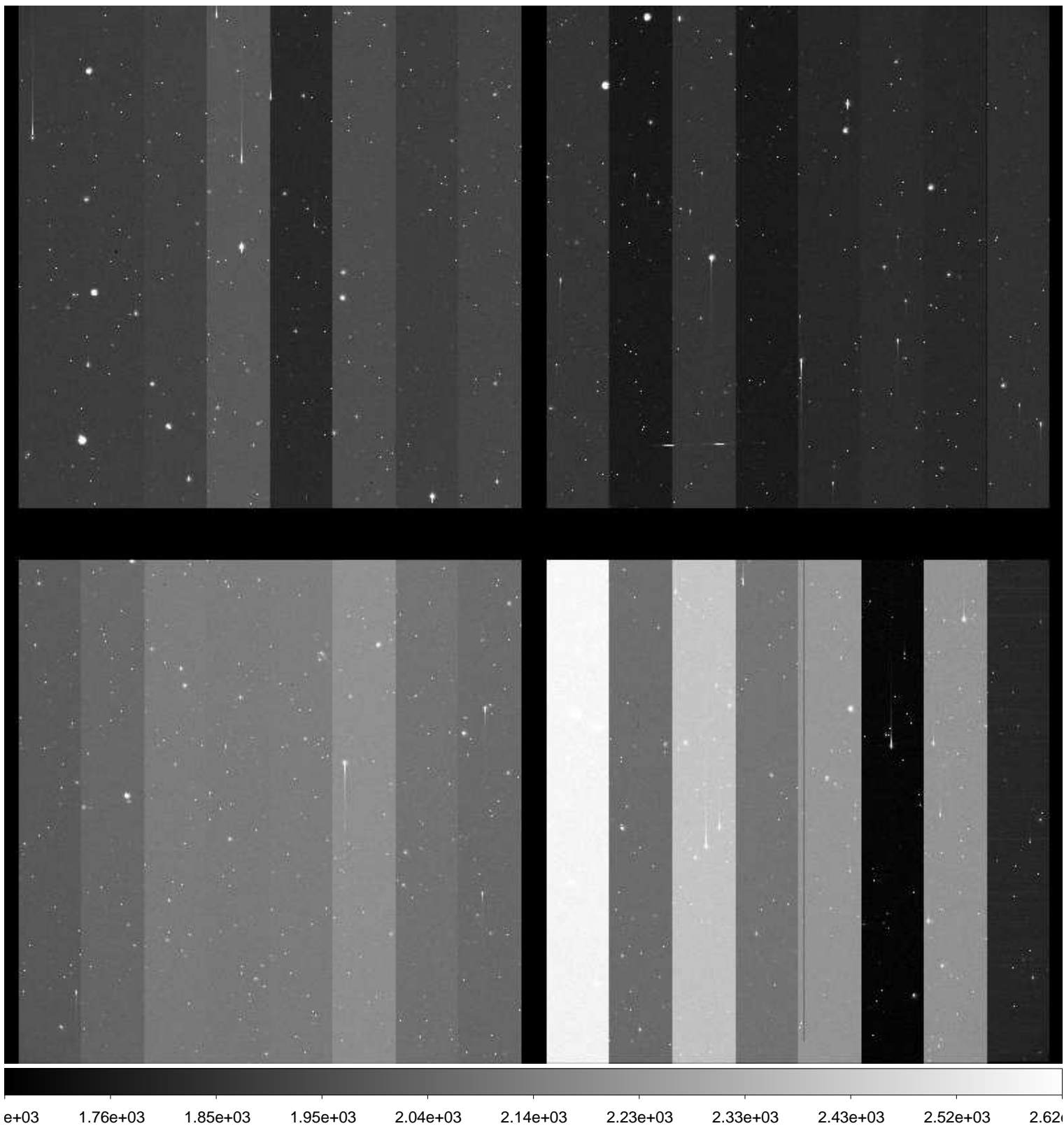

File Name : **xkmtc.20170125.051635.fits** # 164 / 227 #
Project ID : NEO
Image Type : OBJECT
Object Name : **S10145-OC**
RA : 09:35:59.990
DEC : +03:00:00.10
Exposure Time : 59
Airmass : 1.23
Sidereal Time : 10:37:03
Filter ID : R
Observation Date : 2017-01-25T07:01:30
CCD Temperature : -102.76

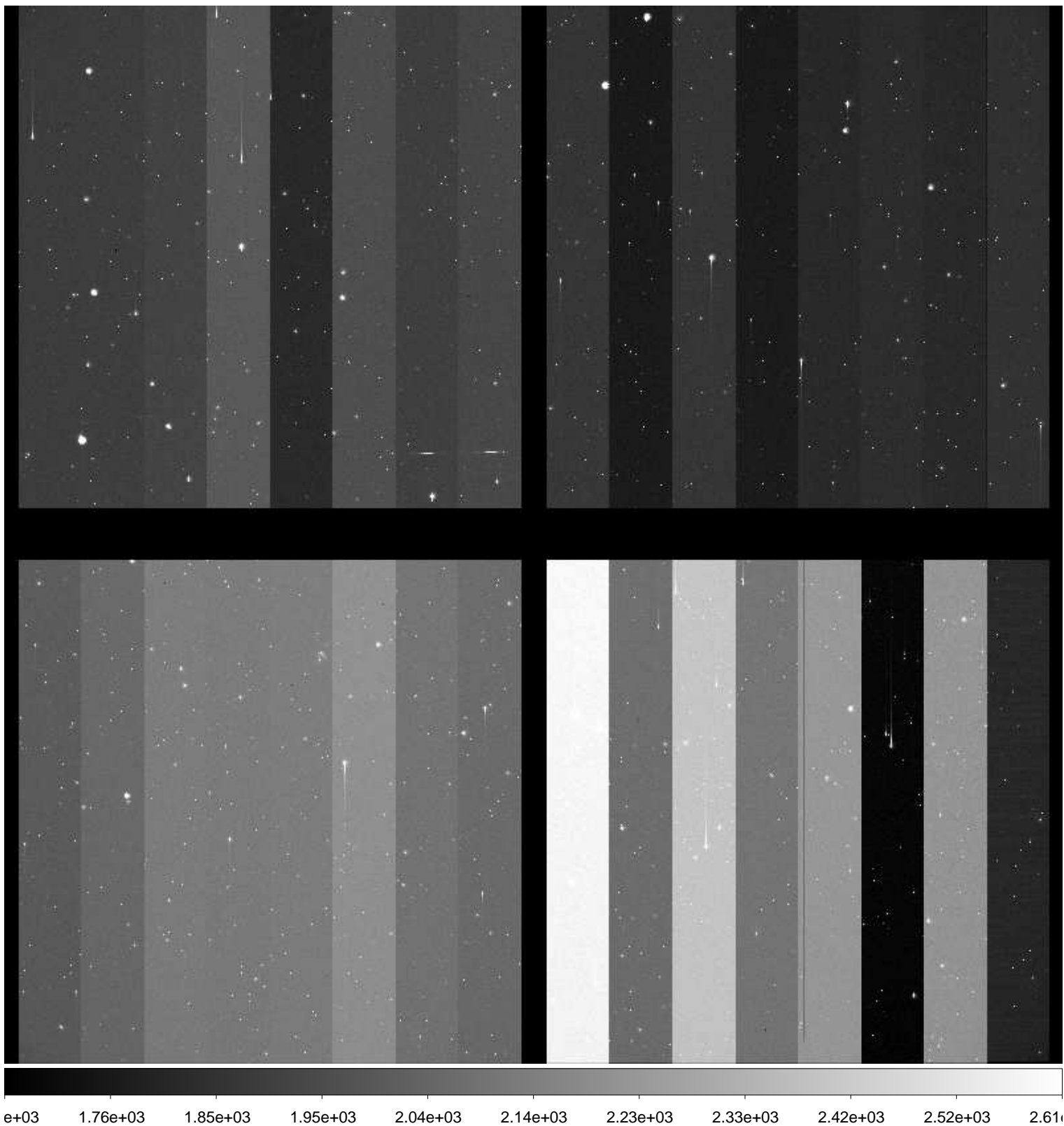

File Name : **xkmtc.20170125.051636.fits** # 165 / 227 #
Project ID : NEO
Image Type : OBJECT
Object Name : **S15165-OC**
RA : 10:43:34.500
DEC : -09:00:00.00
Exposure Time : 59
Airmass : 1.07
Sidereal Time : 10:39:56
Filter ID : R
Observation Date : 2017-01-25T07:04:08
CCD Temperature : -102.6

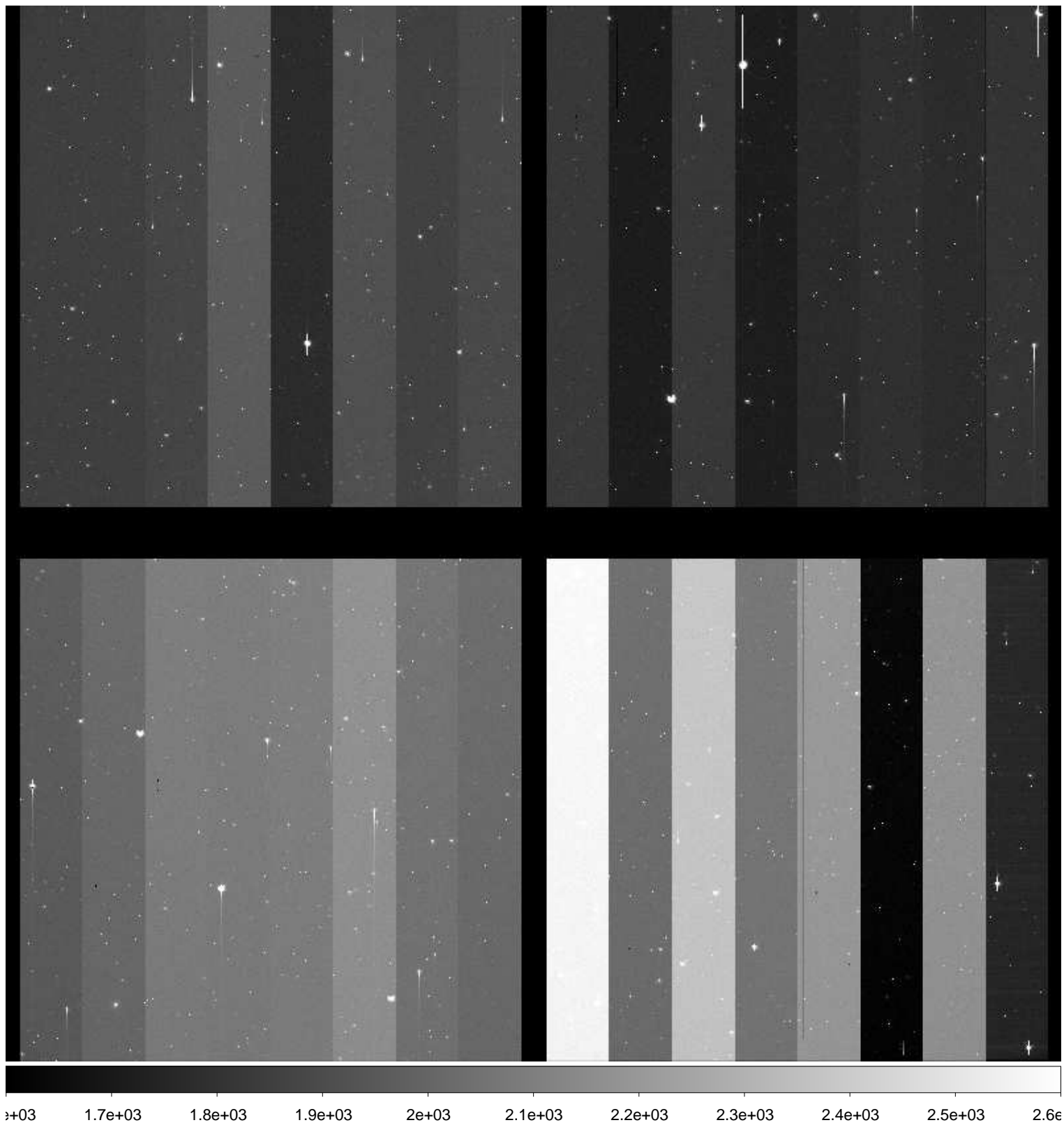

File Name : **xkmtc.20170125.051637.fits** # 166 / 227 #
Project ID : NEO
Image Type : OBJECT
Object Name : **S15165-OC**
RA : 10:43:34.520
DEC : -09:00:00.00
Exposure Time : 59
Airmass : 1.07
Sidereal Time : 10:41:55
Filter ID : R
Observation Date : 2017-01-25T07:06:21
CCD Temperature : -102.59

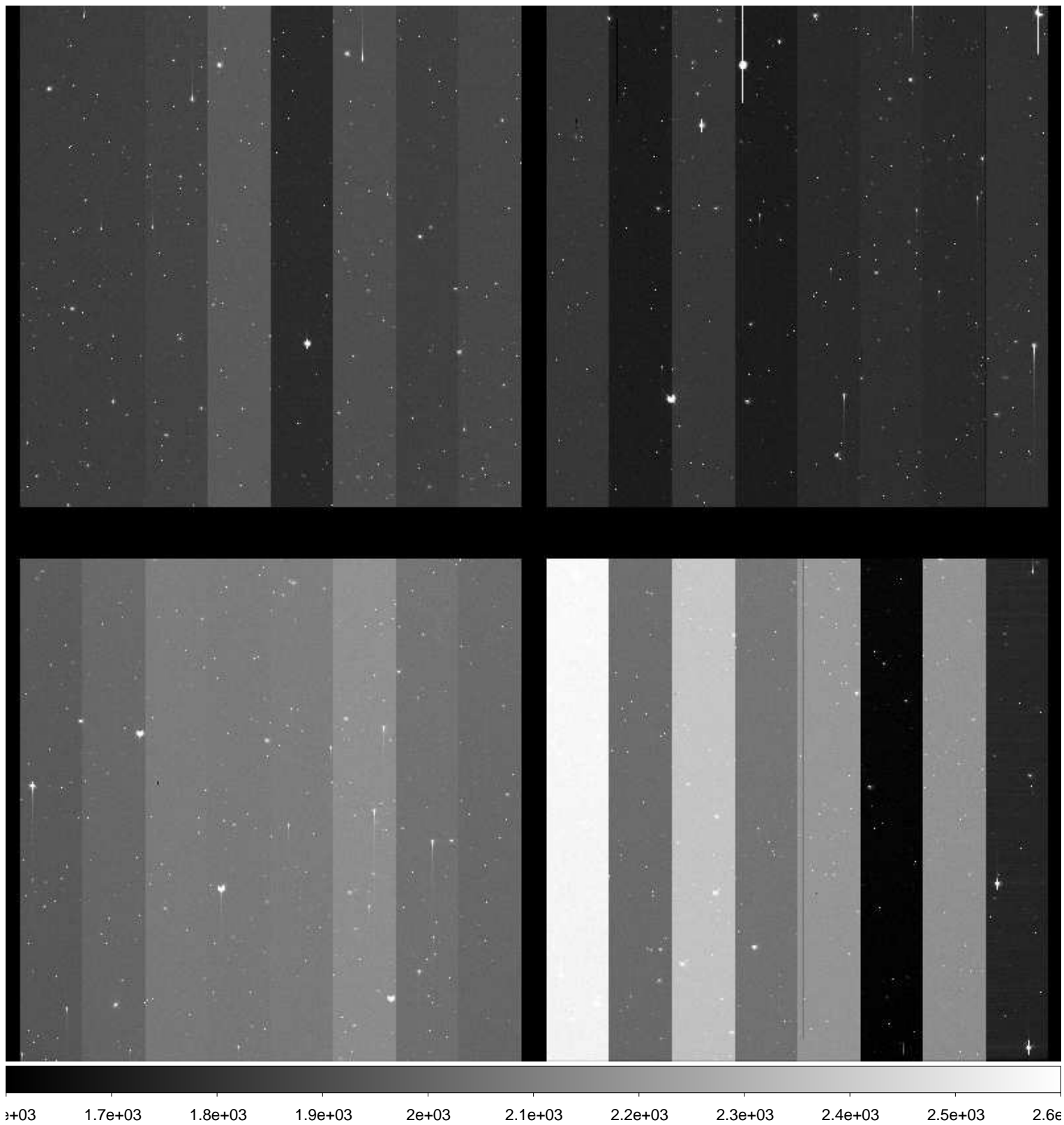

File Name : **xkmtc.20170125.051638.fits** # 167 / 227 #
Project ID : NEO
Image Type : OBJECT
Object Name : **S15165-OC**
RA : 10:43:34.530
DEC : -08:59:59.90
Exposure Time : 59
Airmass : 1.07
Sidereal Time : 10:44:11
Filter ID : R
Observation Date : 2017-01-25T07:08:24
CCD Temperature : -102.66

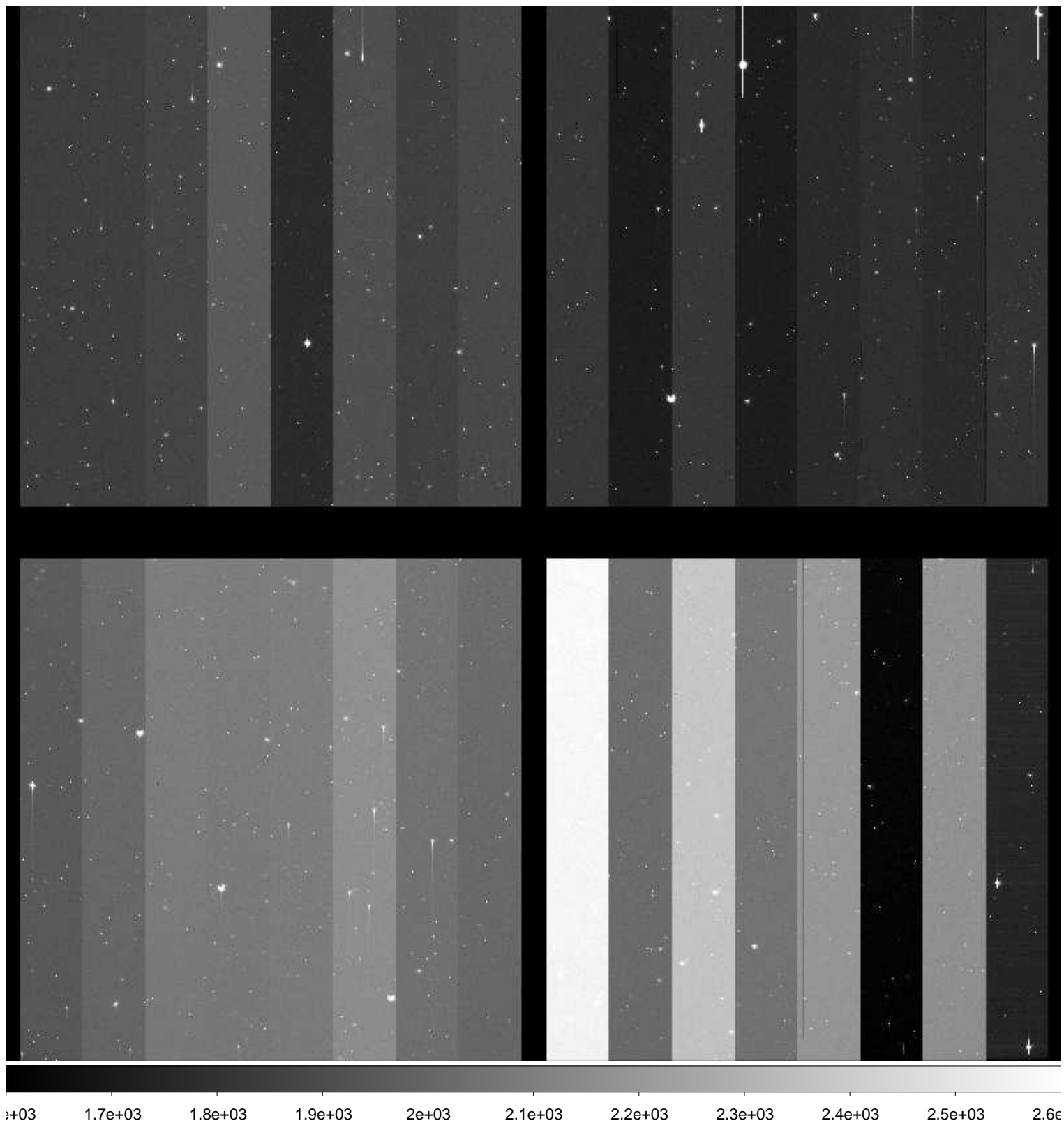

File Name : **xkmtc.20170125.051639.fits** # 168 / 227 #
Project ID : NEO
Image Type : OBJECT
Object Name : **S10145-OC**
RA : 09:35:59.820
DEC : +03:00:00.00
Exposure Time : 20
Airmass : 1.25
Sidereal Time : 10:46:28
Filter ID : R
Observation Date : 2017-01-25T07:10:41
CCD Temperature : -102.72

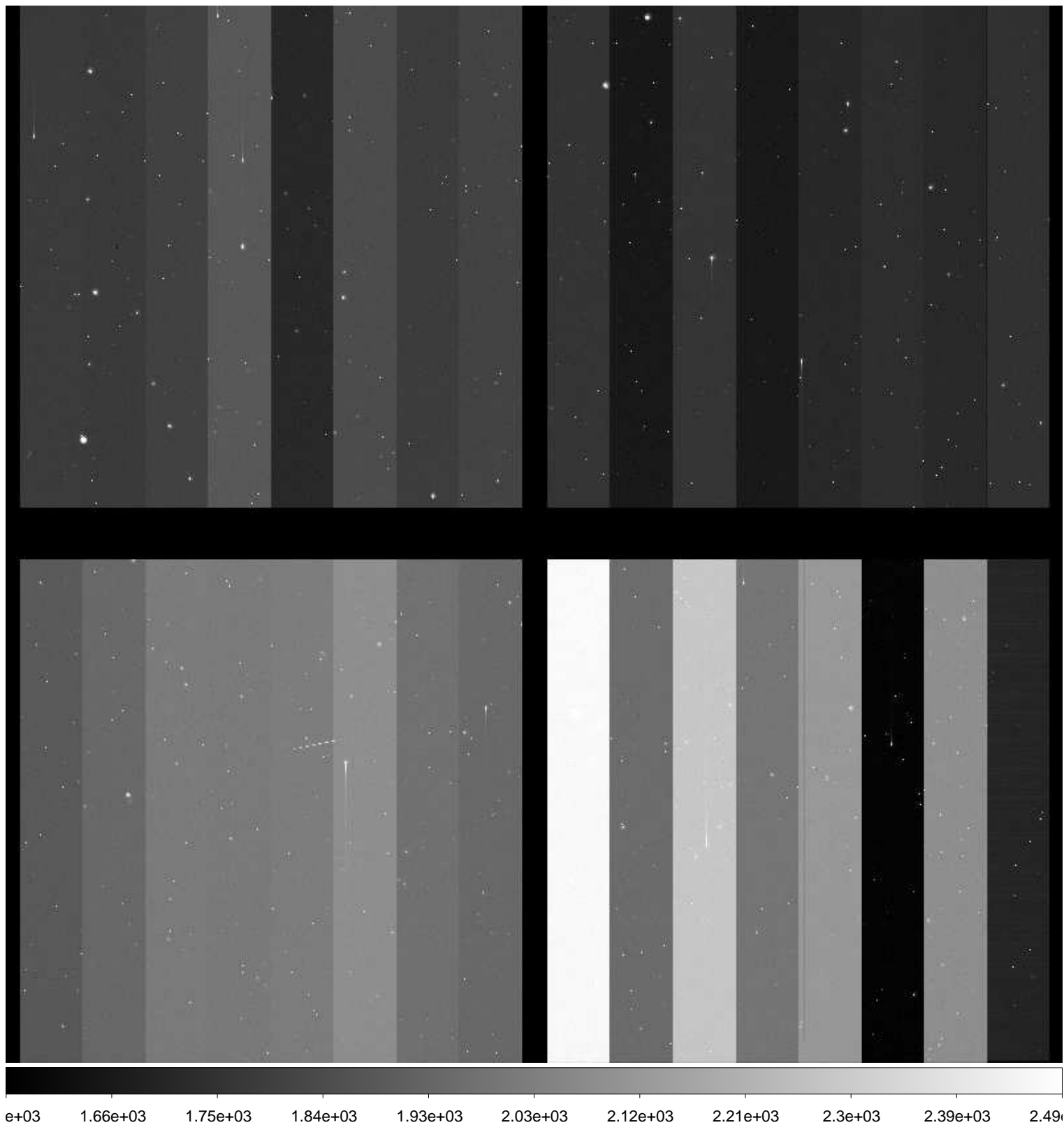

File Name : **xkmtc.20170125.051640.fits** # 169 / 227 #
Project ID : NEO
Image Type : OBJECT
Object Name : **S10145-OC**
RA : 09:36:00.000
DEC : +03:00:00.00
Exposure Time : 20
Airmass : 1.25
Sidereal Time : 10:47:53
Filter ID : R
Observation Date : 2017-01-25T07:12:06
CCD Temperature : -101.04

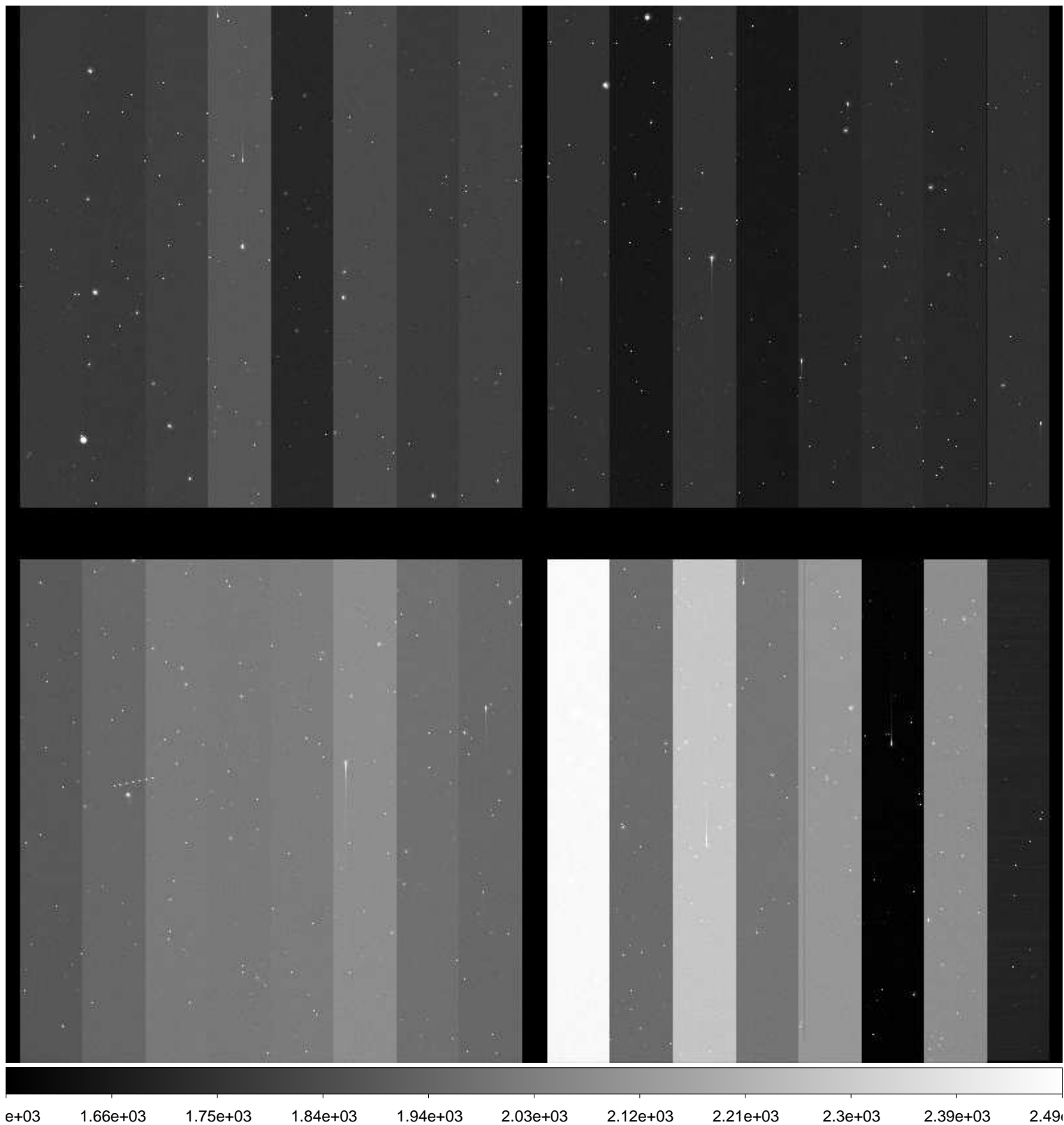

File Name : **xkmtc.20170125.051641.fits** # 170 / 227 #
Project ID : NEO
Image Type : OBJECT
Object Name : **S10145-OC**
RA : 09:36:00.010
DEC : +03:00:00.00
Exposure Time : 20
Airmass : 1.26
Sidereal Time : 10:49:09
Filter ID : R
Observation Date : 2017-01-25T07:13:22
CCD Temperature : -102.43

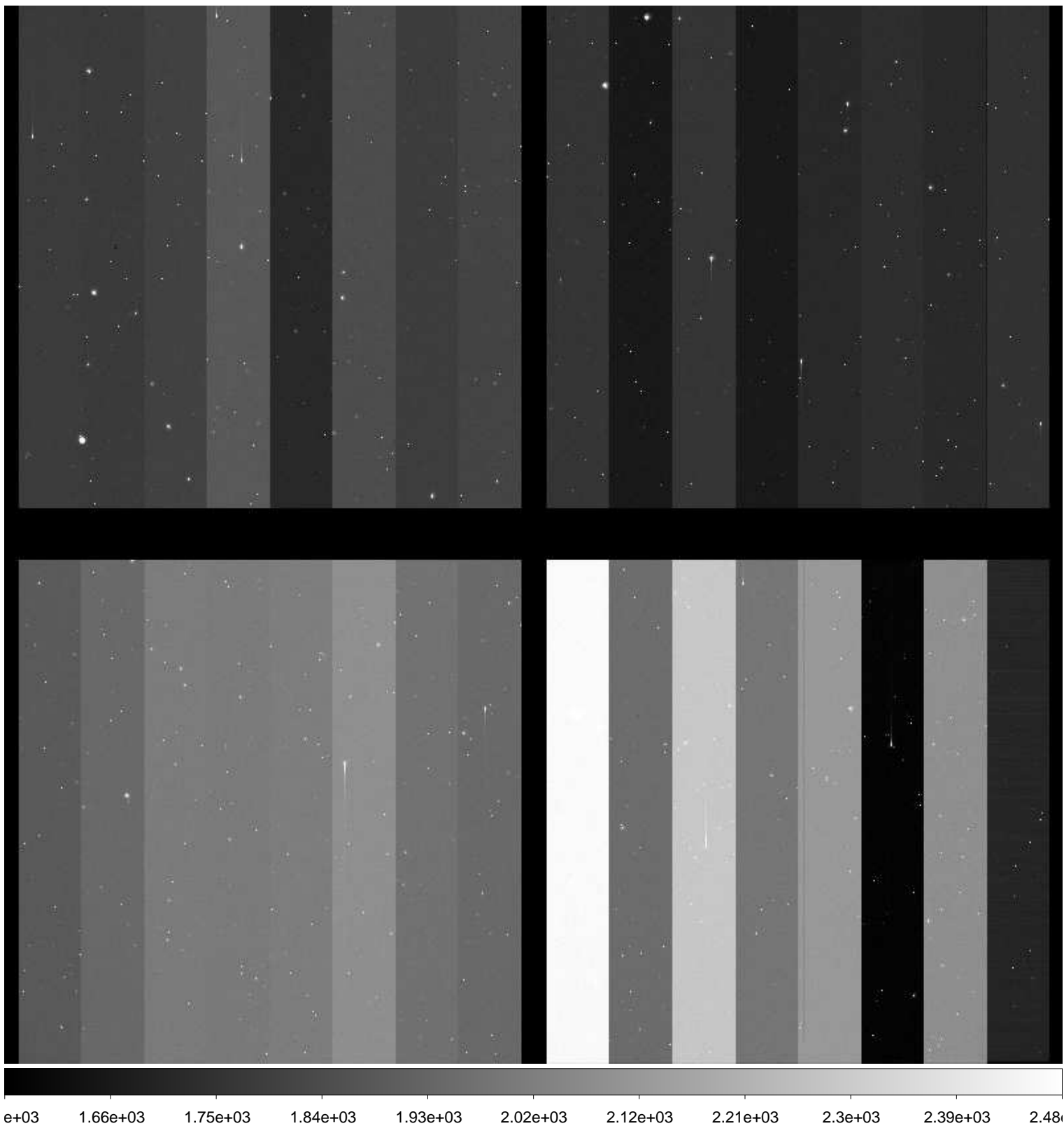

File Name : **xkmtc.20170125.051642.fits** # 171 / 227 #
Project ID : NEO
Image Type : OBJECT
Object Name : **S15165-OC**
RA : 10:43:34.500
DEC : -09:00:00.00
Exposure Time : 59
Airmass : 1.07
Sidereal Time : 10:51:47
Filter ID : R
Observation Date : 2017-01-25T07:16:00
CCD Temperature : -102.62

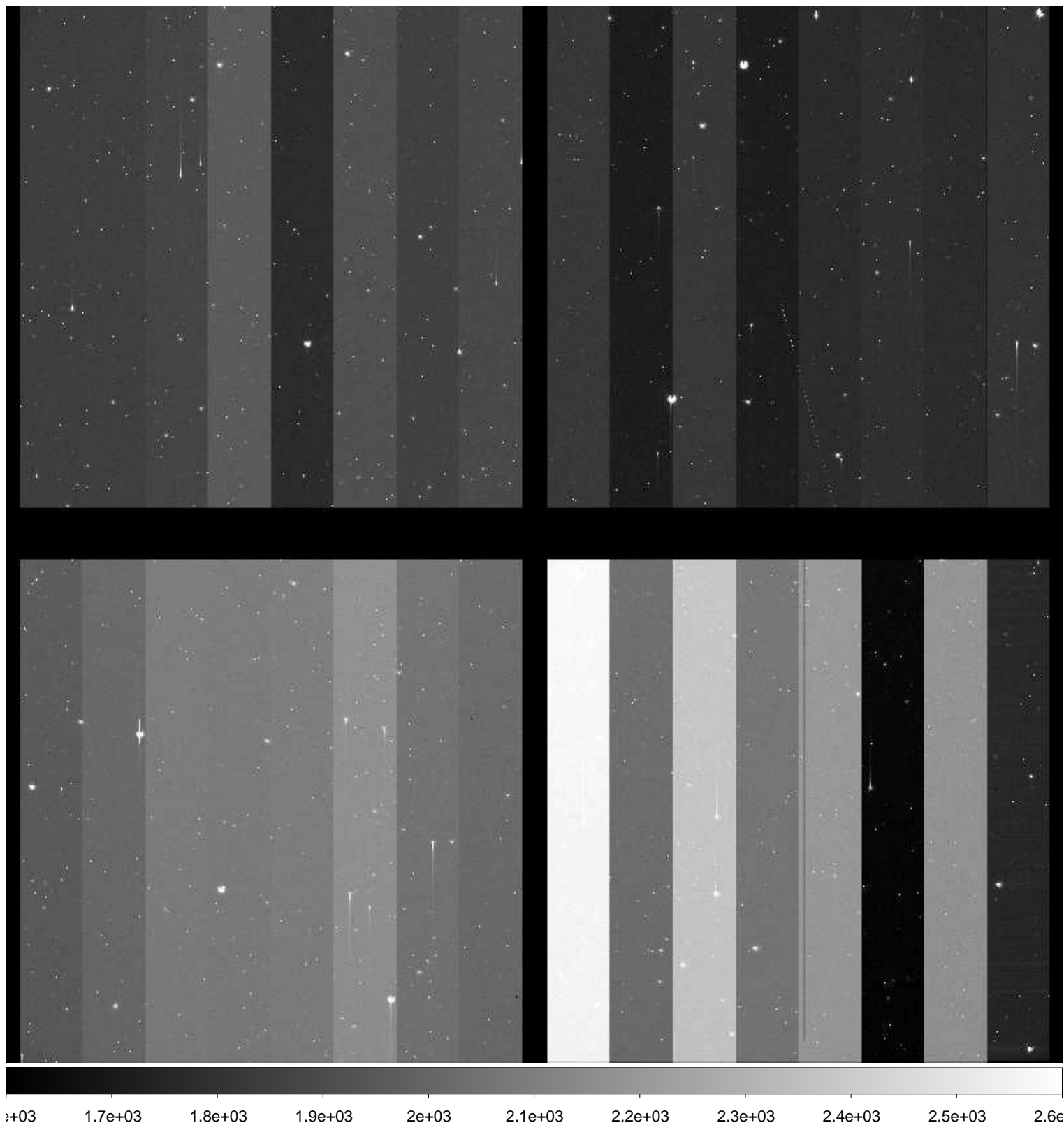

File Name : **xkmtc.20170125.051643.fits** # 172 / 227 #
Project ID : NEO
Image Type : OBJECT
Object Name : **S15165-OC**
RA : 10:43:34.520
DEC : -08:59:59.90
Exposure Time : 59
Airmass : 1.07
Sidereal Time : 10:53:44
Filter ID : R
Observation Date : 2017-01-25T07:17:56
CCD Temperature : -102.65

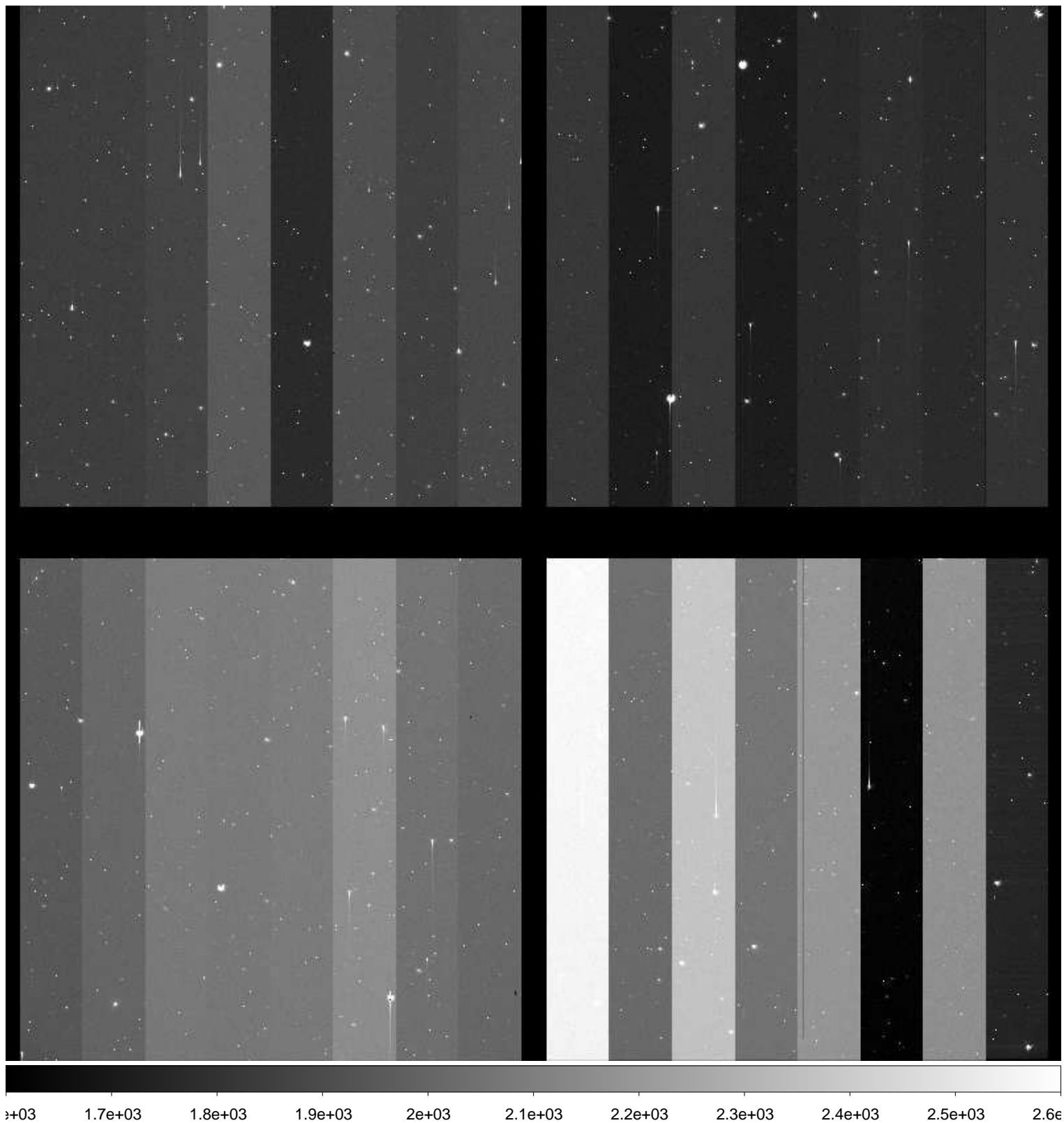

File Name : **xkmtc.20170125.051644.fits** # 173 / 227 #
Project ID : NEO
Image Type : OBJECT
Object Name : **S15165-OC**
RA : 10:43:34.510
DEC : -09:00:00.00
Exposure Time : 59
Airmass : 1.07
Sidereal Time : 10:55:48
Filter ID : R
Observation Date : 2017-01-25T07:19:59
CCD Temperature : -100.28

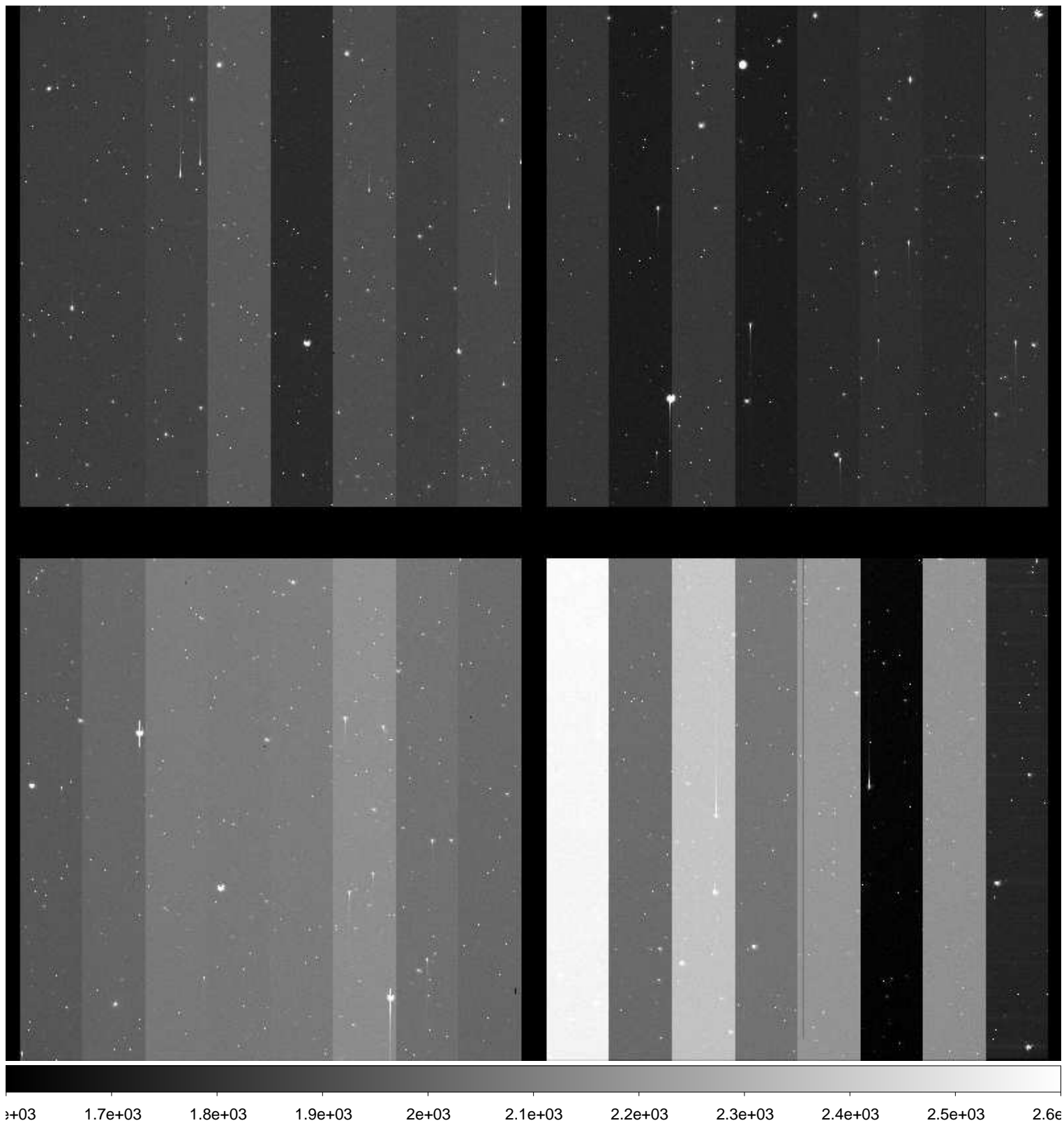

File Name : **xkmtc.20170125.051645.fits** # 174 / 227 #
Project ID : NEO
Image Type : OBJECT
Object Name : **S10145-OC**
RA : 09:36:00.010
DEC : +03:00:00.00
Exposure Time : 20
Airmass : 1.27
Sidereal Time : 10:58:25
Filter ID : R
Observation Date : 2017-01-25T07:22:35
CCD Temperature : -102.58

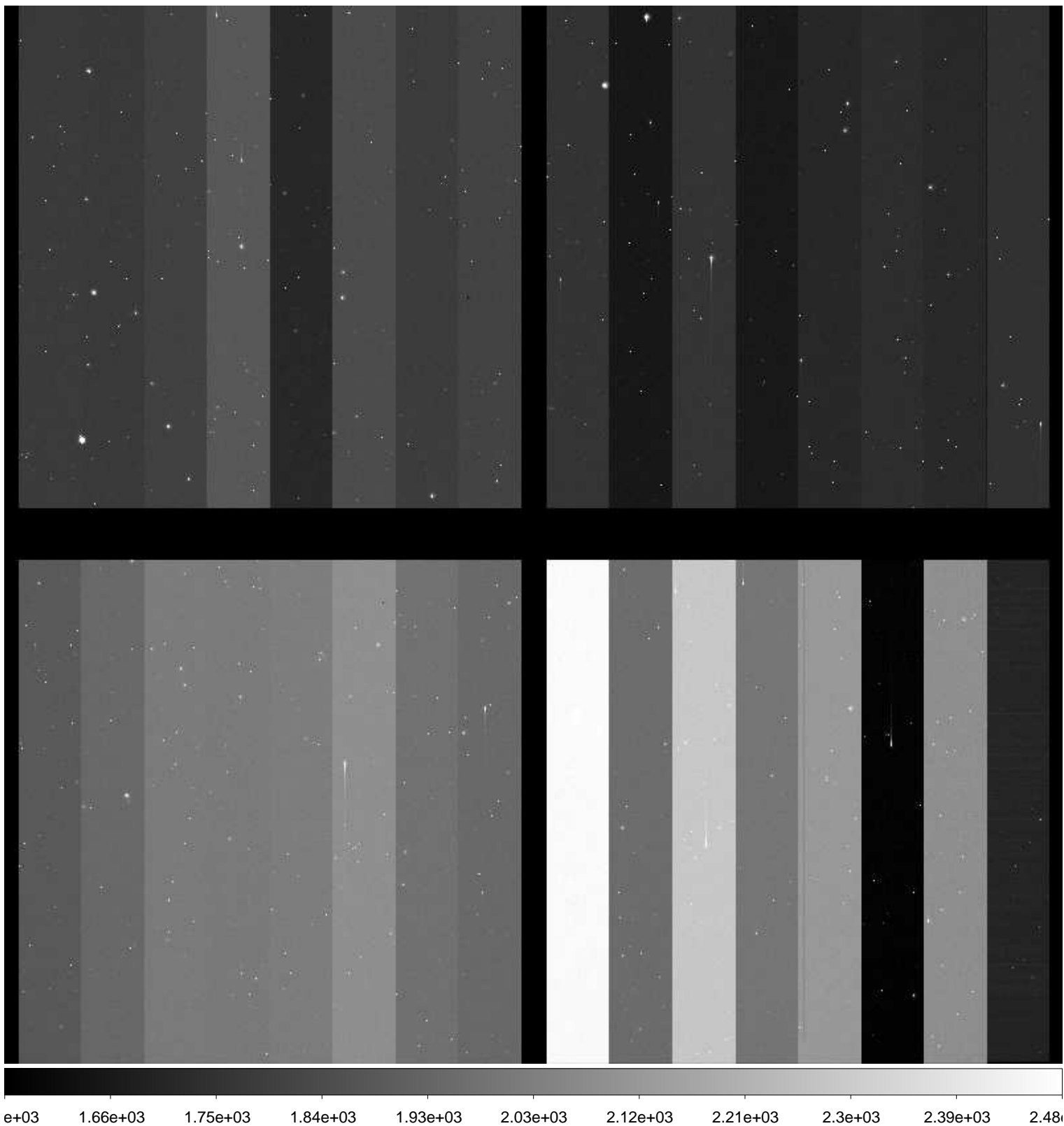

File Name : **xkmtc.20170125.051646.fits** # 175 / 227 #
Project ID : NEO
Image Type : OBJECT
Object Name : **S10145-OC**
RA : 09:35:59.970
DEC : +03:00:00.10
Exposure Time : 20
Airmass : 1.28
Sidereal Time : 10:59:42
Filter ID : R
Observation Date : 2017-01-25T07:23:54
CCD Temperature : -102.6

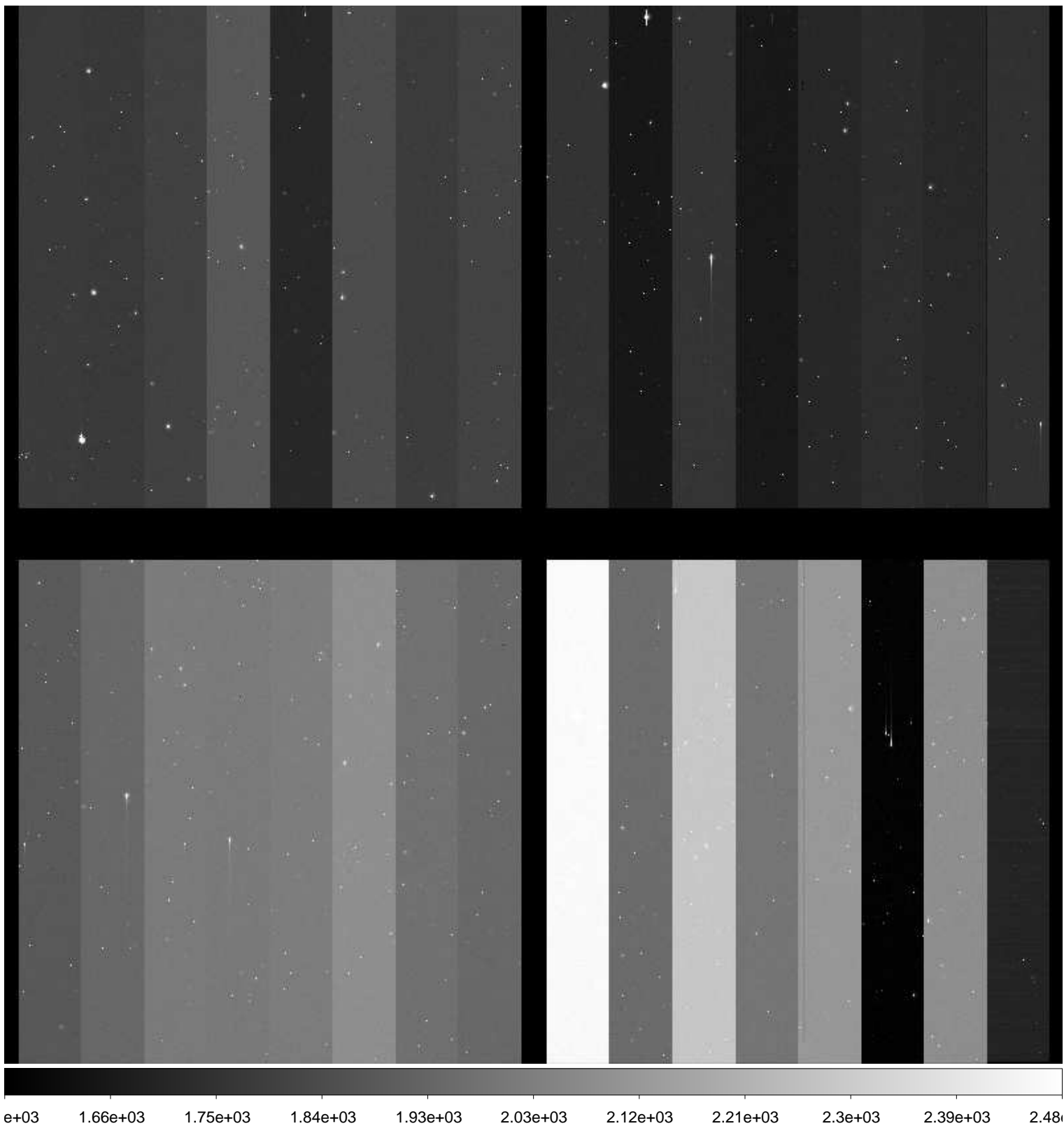

File Name : **xkmtc.20170125.051647.fits** # 176 / 227 #
Project ID : NEO
Image Type : OBJECT
Object Name : **S10145-OC**
RA : 09:36:00.020
DEC : +03:00:00.00
Exposure Time : 20
Airmass : 1.28
Sidereal Time : 11:01:02
Filter ID : R
Observation Date : 2017-01-25T07:25:12
CCD Temperature : -102.68

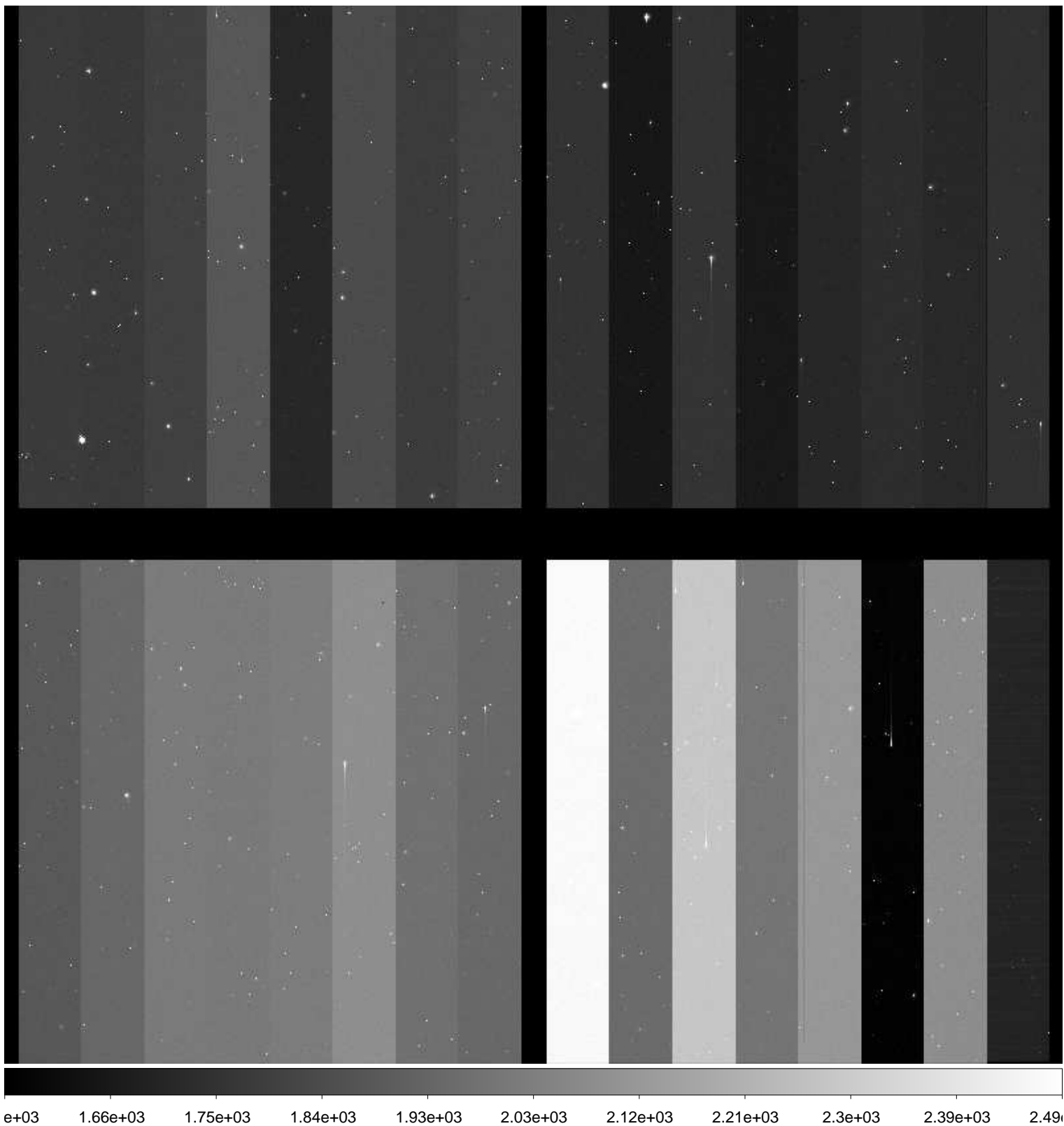

File Name : **xkmtc.20170125.051648.fits** # 177 / 227 #
Project ID : NEO
Image Type : OBJECT
Object Name : **S15165-OC**
RA : 10:43:34.510
DEC : -09:00:00.00
Exposure Time : 59
Airmass : 1.07
Sidereal Time : 11:03:30
Filter ID : R
Observation Date : 2017-01-25T07:27:40
CCD Temperature : -102.79

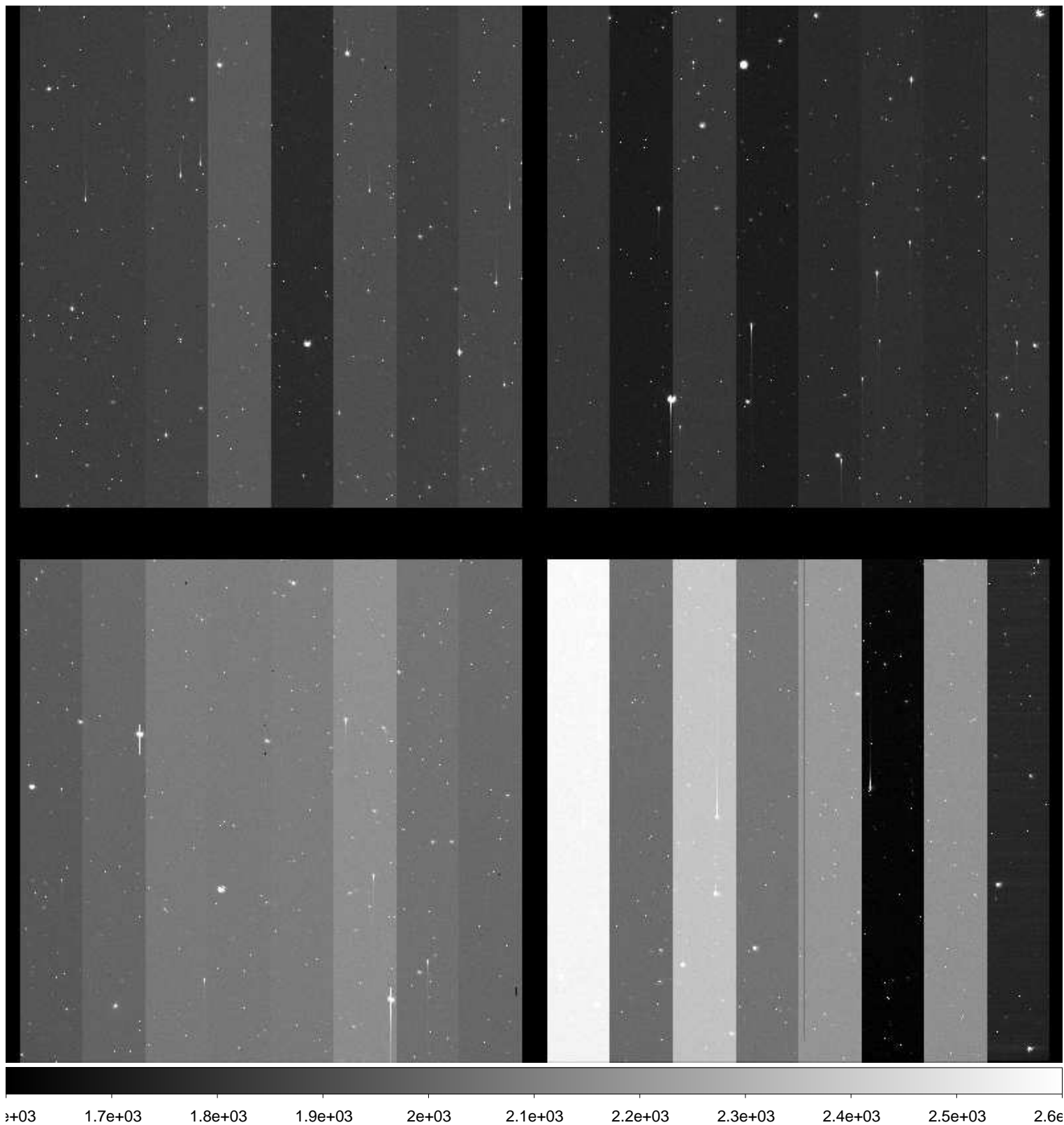

File Name : **xkmtc.20170125.051649.fits** # 178 / 227 #
Project ID : NEO
Image Type : OBJECT
Object Name : **S15165-OC**
RA : 10:43:34.500
DEC : -08:59:59.90
Exposure Time : 59
Airmass : 1.07
Sidereal Time : 11:05:31
Filter ID : R
Observation Date : 2017-01-25T07:29:54
CCD Temperature : -102.8

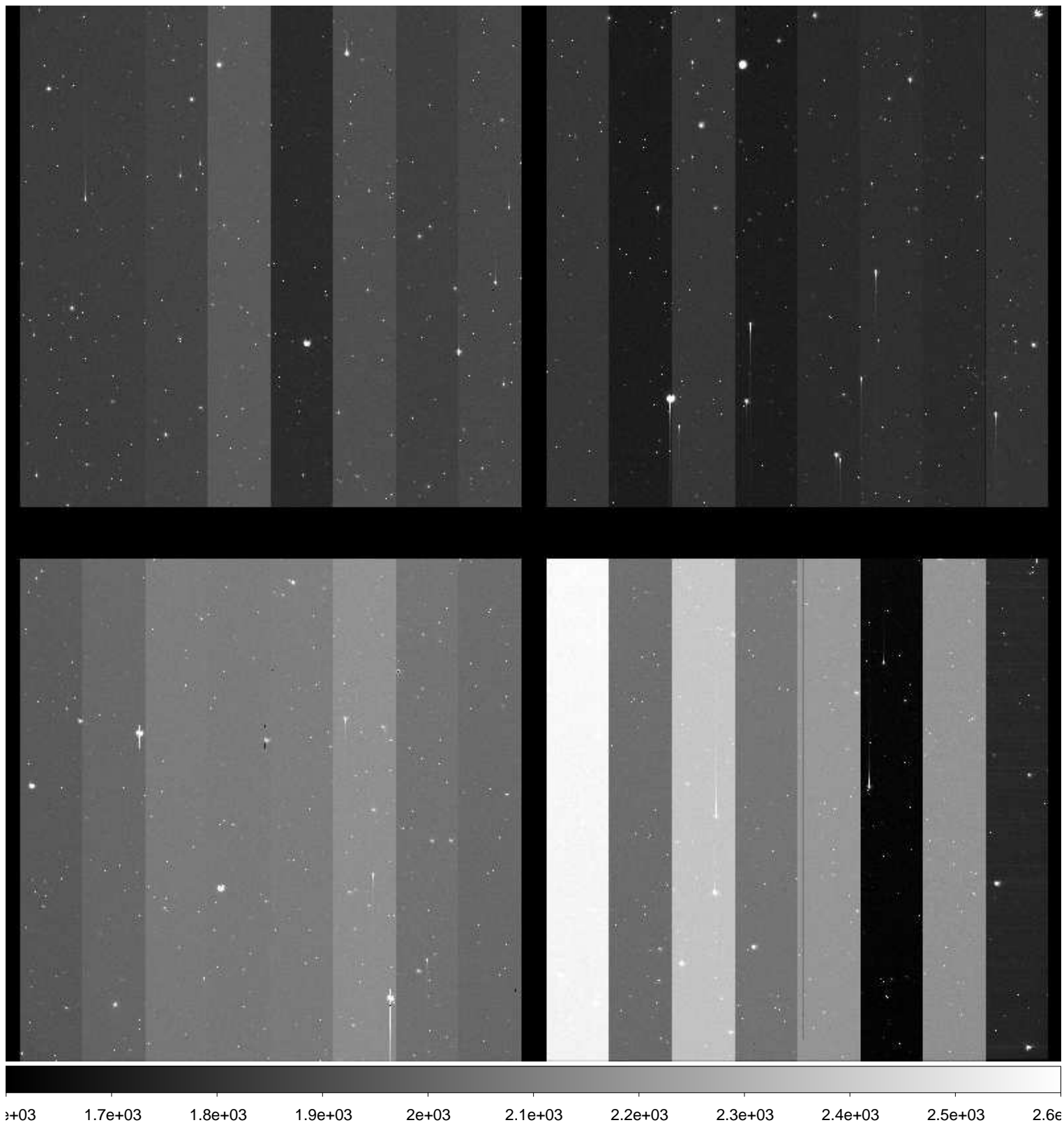

File Name : **xkmtc.20170125.051650.fits** # 179 / 227 #
Project ID : NEO
Image Type : OBJECT
Object Name : **S15165-OC**
RA : 10:43:34.520
DEC : -08:59:59.90
Exposure Time : 59
Airmass : 1.08
Sidereal Time : 11:07:47
Filter ID : R
Observation Date : 2017-01-25T07:31:56
CCD Temperature : -102.85

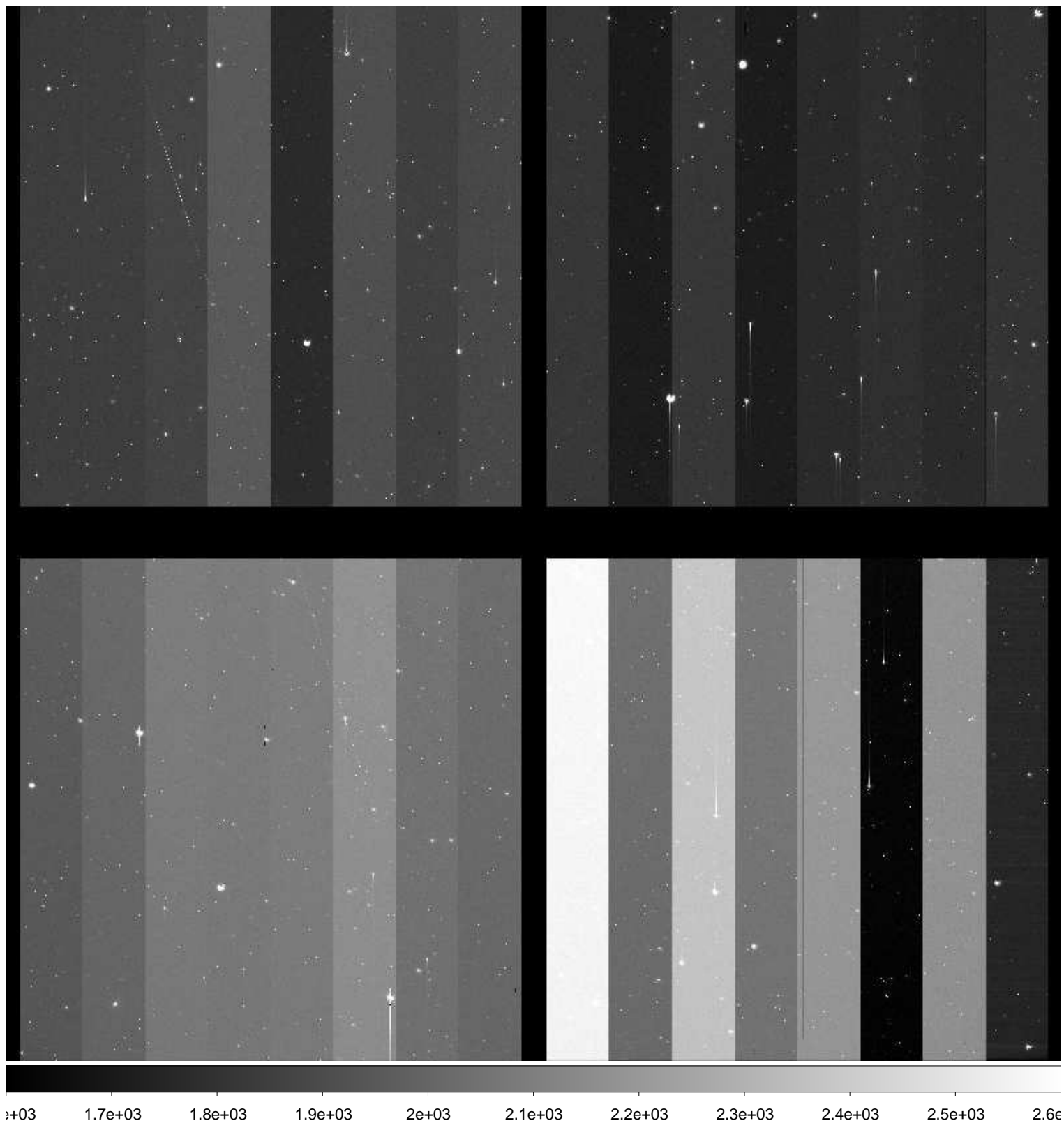

File Name : **xkmtc.20170125.051651.fits** # 180 / 227 #
Project ID : NEO
Image Type : OBJECT
Object Name : **S10145-OC**
RA : 09:36:00.000
DEC : +03:00:00.10
Exposure Time : 20
Airmass : 1.30
Sidereal Time : 11:10:14
Filter ID : R
Observation Date : 2017-01-25T07:34:22
CCD Temperature : -102.88

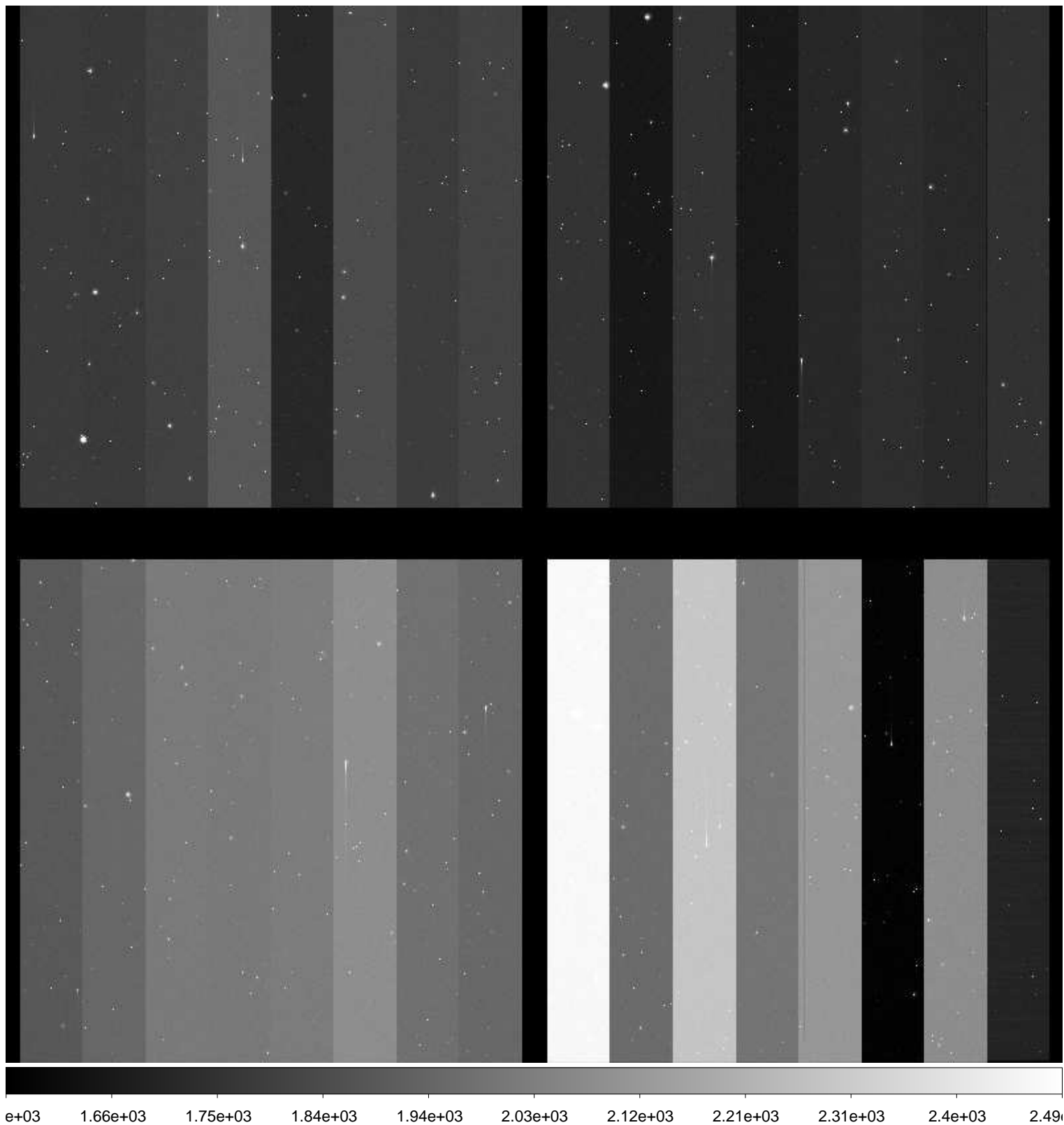

File Name : **xkmtc.20170125.051652.fits** # 181 / 227 #
Project ID : NEO
Image Type : OBJECT
Object Name : **S10145-OC**
RA : 09:36:00.000
DEC : +03:00:00.00
Exposure Time : 20
Airmass : 1.30
Sidereal Time : 11:11:29
Filter ID : R
Observation Date : 2017-01-25T07:35:51
CCD Temperature : -102.83

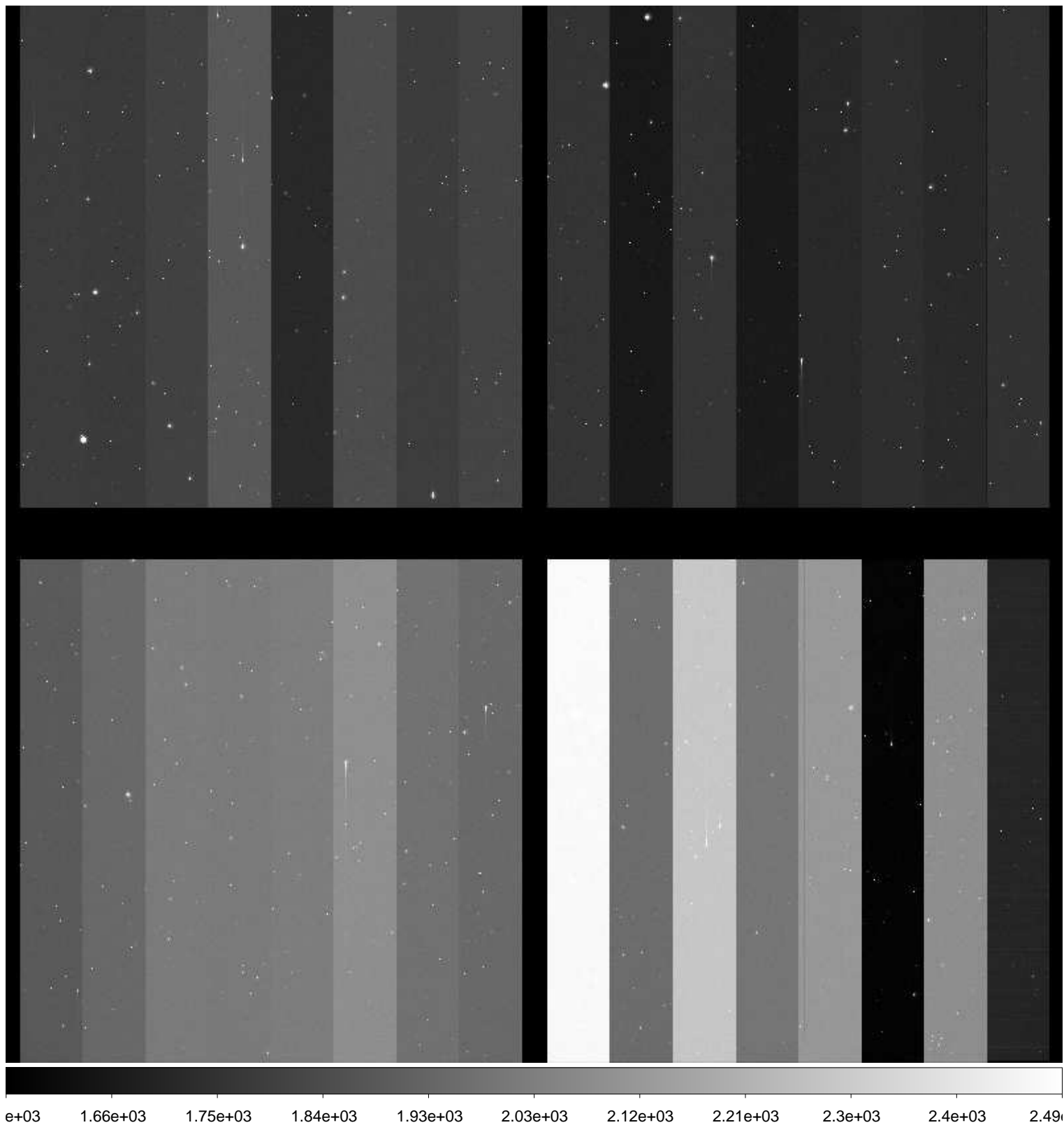

File Name : **xkmtc.20170125.051653.fits** # 182 / 227 #
Project ID : NEO
Image Type : OBJECT
Object Name : **S10145-OC**
RA : 09:36:00.020
DEC : +03:00:00.00
Exposure Time : 20
Airmass : 1.31
Sidereal Time : 11:13:03
Filter ID : R
Observation Date : 2017-01-25T07:37:25
CCD Temperature : -102.87

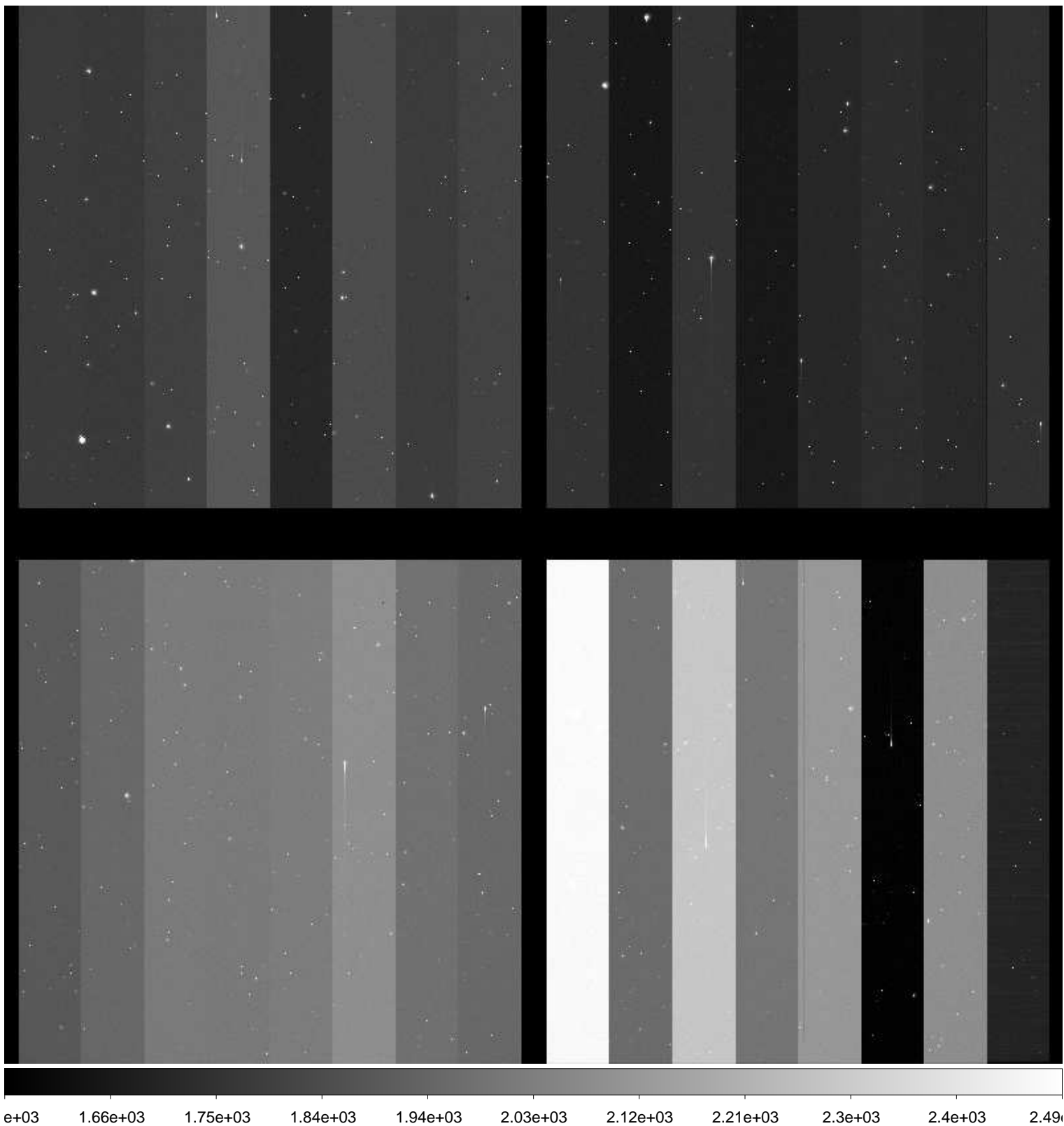

File Name : **xkmtc.20170125.051654.fits** # 183 / 227 #
Project ID : NEO
Image Type : OBJECT
Object Name : **S15165-OC**
RA : 10:43:34.520
DEC : -09:00:00.00
Exposure Time : 59
Airmass : 1.08
Sidereal Time : 11:15:13
Filter ID : R
Observation Date : 2017-01-25T07:39:21
CCD Temperature : -102.94

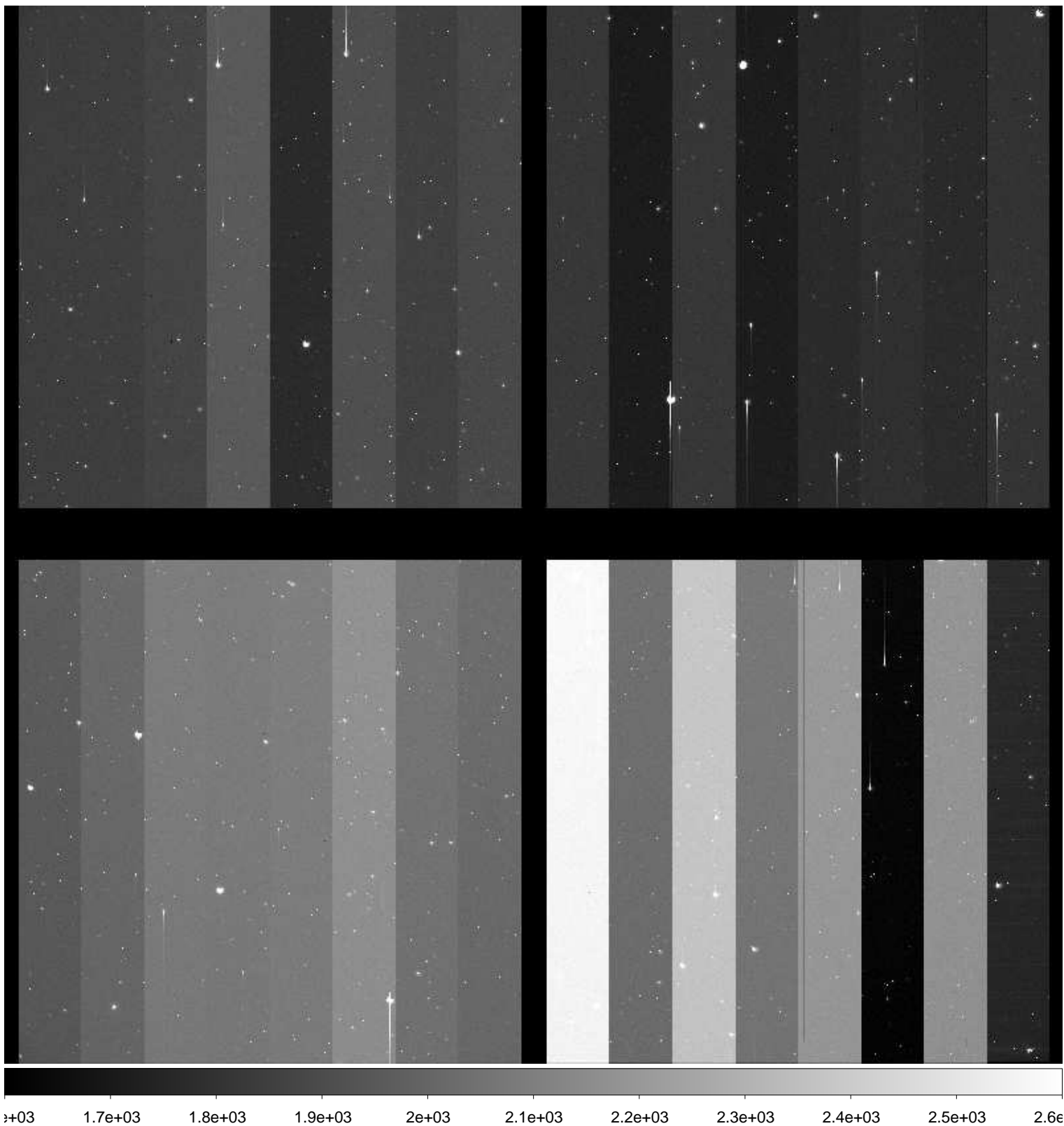

File Name : **xkmtc.20170125.051655.fits** # 184 / 227 #
Project ID : NEO
Image Type : OBJECT
Object Name : **S15165-OC**
RA : 10:43:34.510
DEC : -08:59:59.90
Exposure Time : 59
Airmass : 1.08
Sidereal Time : 11:17:17
Filter ID : R
Observation Date : 2017-01-25T07:41:25
CCD Temperature : -102.94

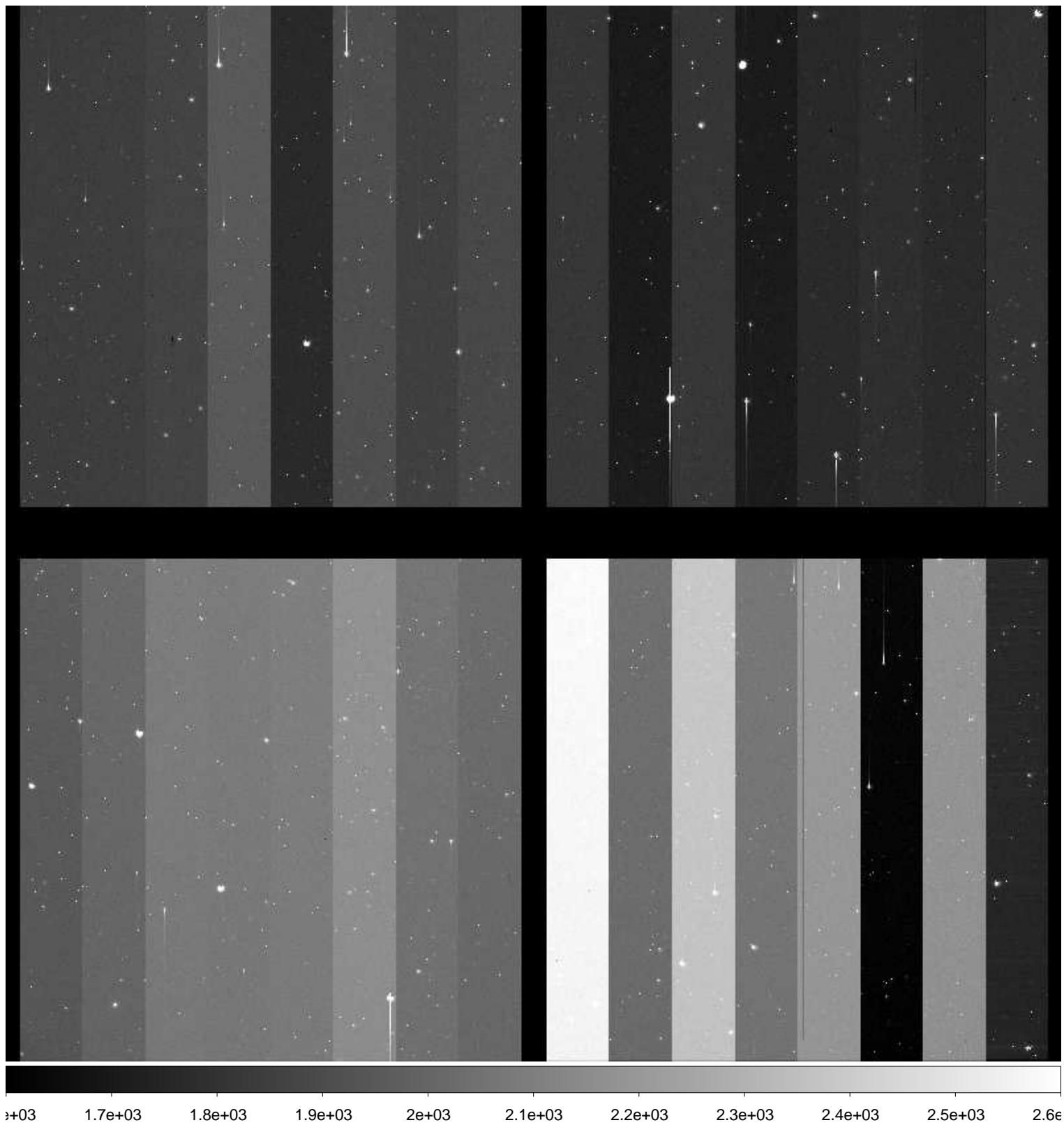

File Name : **xkmtc.20170125.051656.fits** # 185 / 227 #
Project ID : NEO
Image Type : OBJECT
Object Name : **S15165-OC**
RA : 10:43:34.490
DEC : -08:59:59.90
Exposure Time : 59
Airmass : 1.08
Sidereal Time : 11:19:16
Filter ID : R
Observation Date : 2017-01-25T07:43:36
CCD Temperature : -102.93

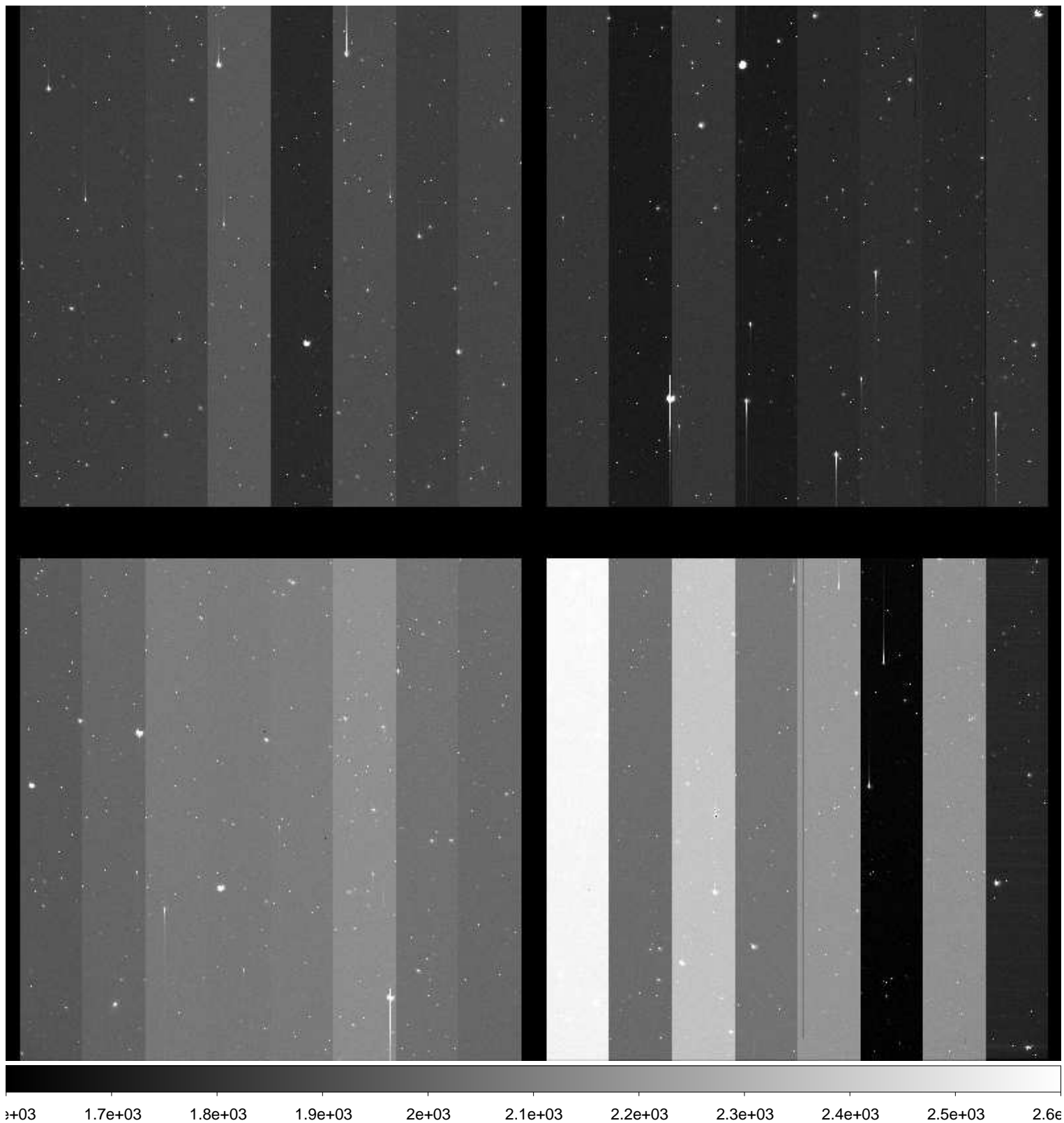

File Name : **xkmtc.20170125.051657.fits** # 186 / 227 #
Project ID : NEO
Image Type : OBJECT
Object Name : **S10145-OC**
RA : 09:35:59.990
DEC : +03:00:00.00
Exposure Time : 20
Airmass : 1.34
Sidereal Time : 11:22:47
Filter ID : R
Observation Date : 2017-01-25T07:46:55
CCD Temperature : -102.98

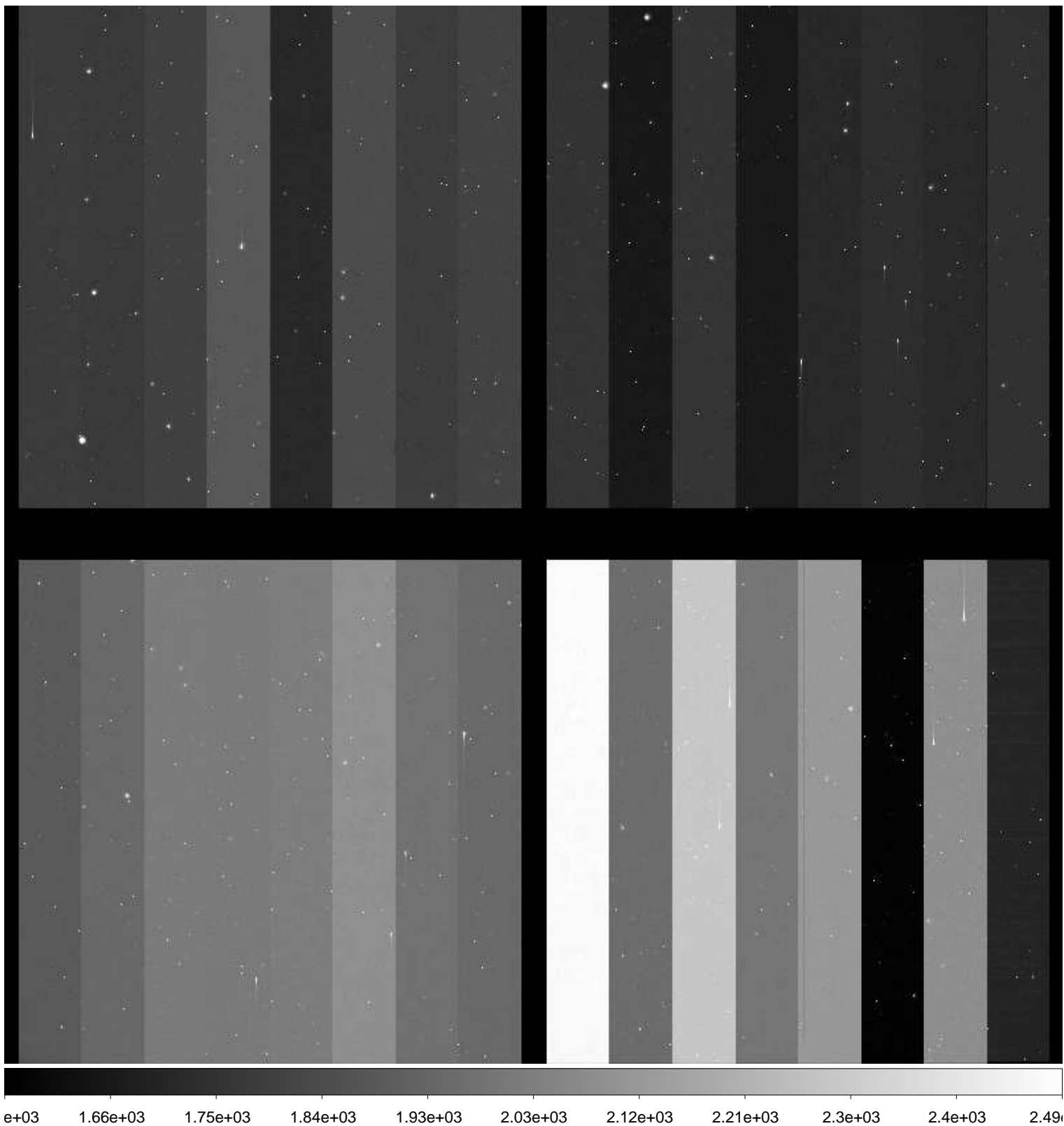

File Name : **xkmtc.20170125.051658.fits** # 187 / 227 #
Project ID : NEO
Image Type : OBJECT
Object Name : **S10145-OC**
RA : 09:36:00.000
DEC : +03:00:00.00
Exposure Time : 20
Airmass : 1.34
Sidereal Time : 11:24:04
Filter ID : I
Observation Date : 2017-01-25T07:48:11
CCD Temperature : -102.99

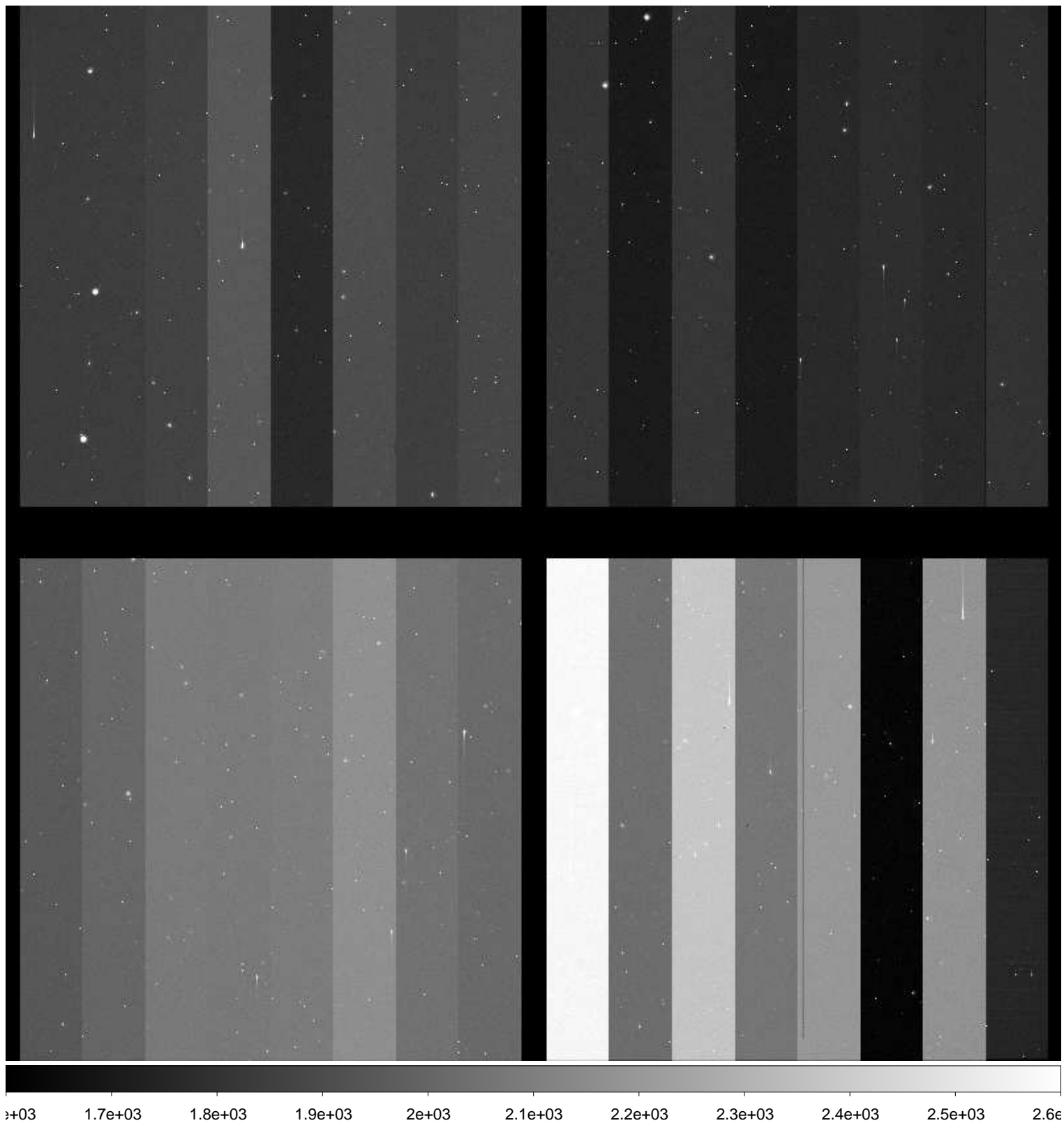

File Name : **xkmtc.20170125.051659.fits** # 188 / 227 #
Project ID : NEO
Image Type : OBJECT
Object Name : **S10145-OC**
RA : 09:36:00.000
DEC : +03:00:00.10
Exposure Time : 20
Airmass : 1.34
Sidereal Time : 11:25:33
Filter ID : V
Observation Date : 2017-01-25T07:49:40
CCD Temperature : -103.04

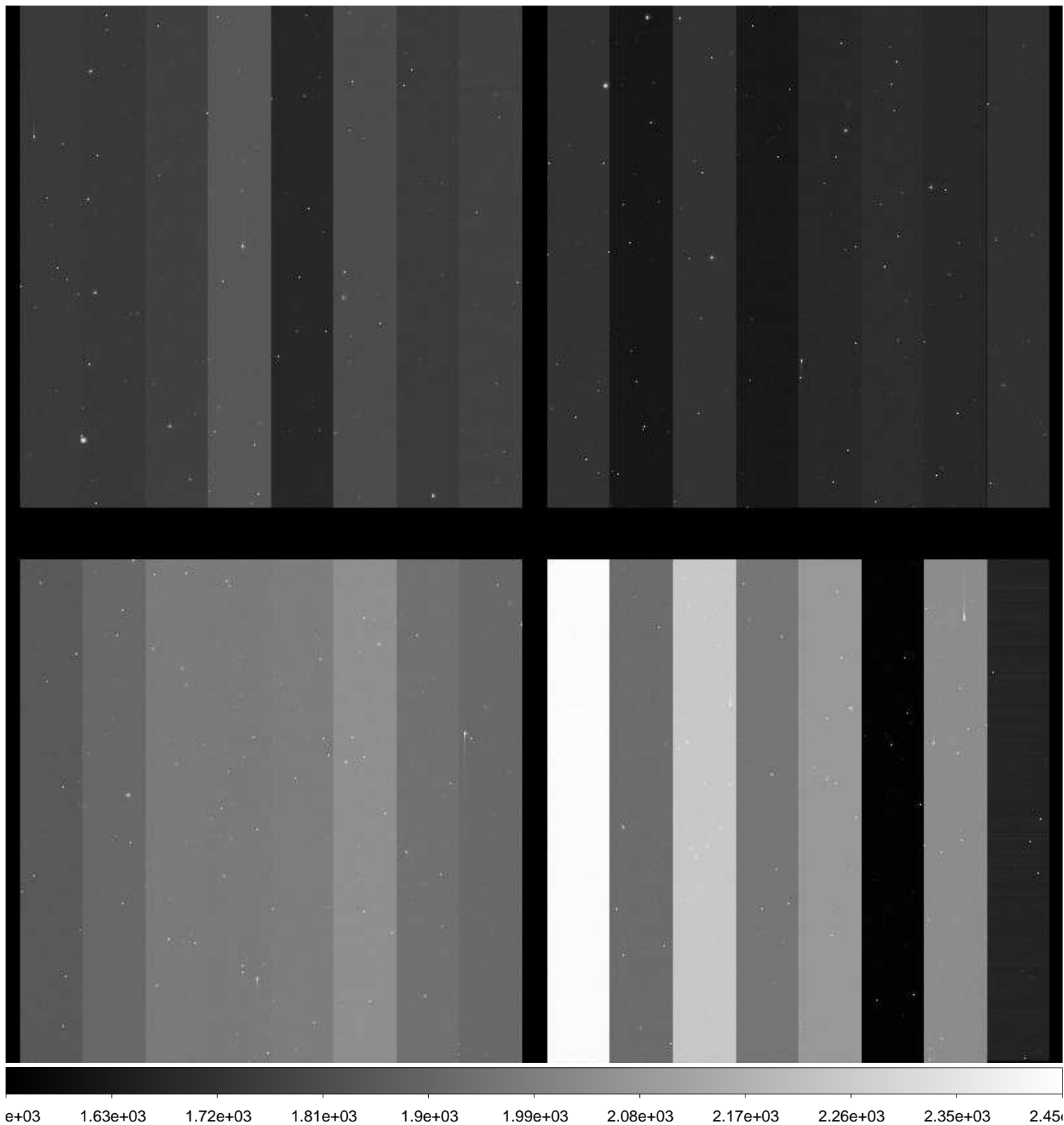

File Name : **xkmtc.20170125.051660.fits** # 189 / 227 #
Project ID : NEO
Image Type : OBJECT
Object Name : **S10145-OC**
RA : 09:36:00.010
DEC : +03:00:00.00
Exposure Time : 20
Airmass : 1.35
Sidereal Time : 11:27:02
Filter ID : R
Observation Date : 2017-01-25T07:51:08
CCD Temperature : -103.06

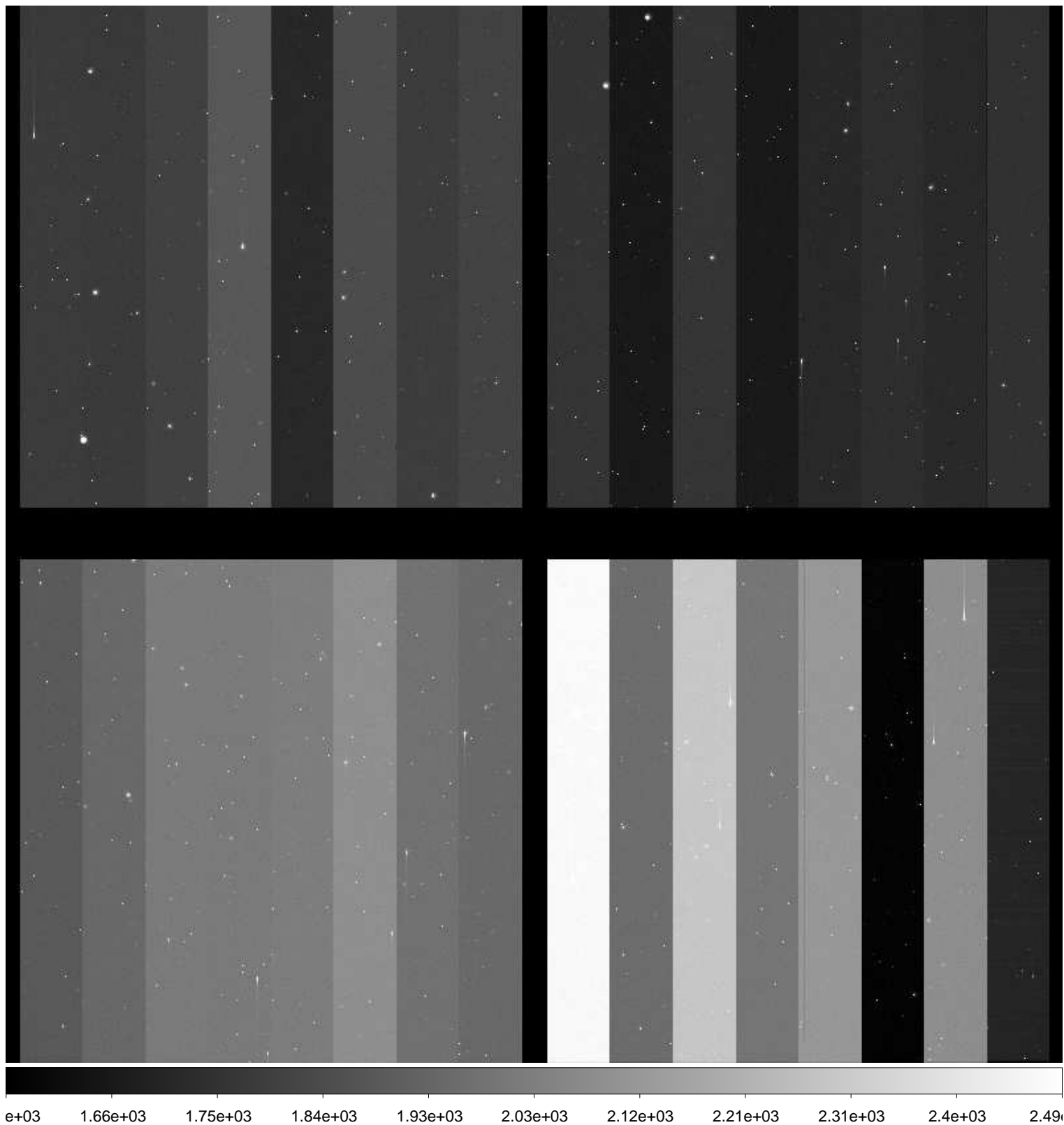

File Name : **xkmtc.20170125.051661.fits** # 190 / 227 #
Project ID : NEO
Image Type : OBJECT
Object Name : **S10145-OC**
RA : 09:35:59.990
DEC : +03:00:00.00
Exposure Time : 20
Airmass : 1.35
Sidereal Time : 11:28:31
Filter ID : B
Observation Date : 2017-01-25T07:52:37
CCD Temperature : -103.08

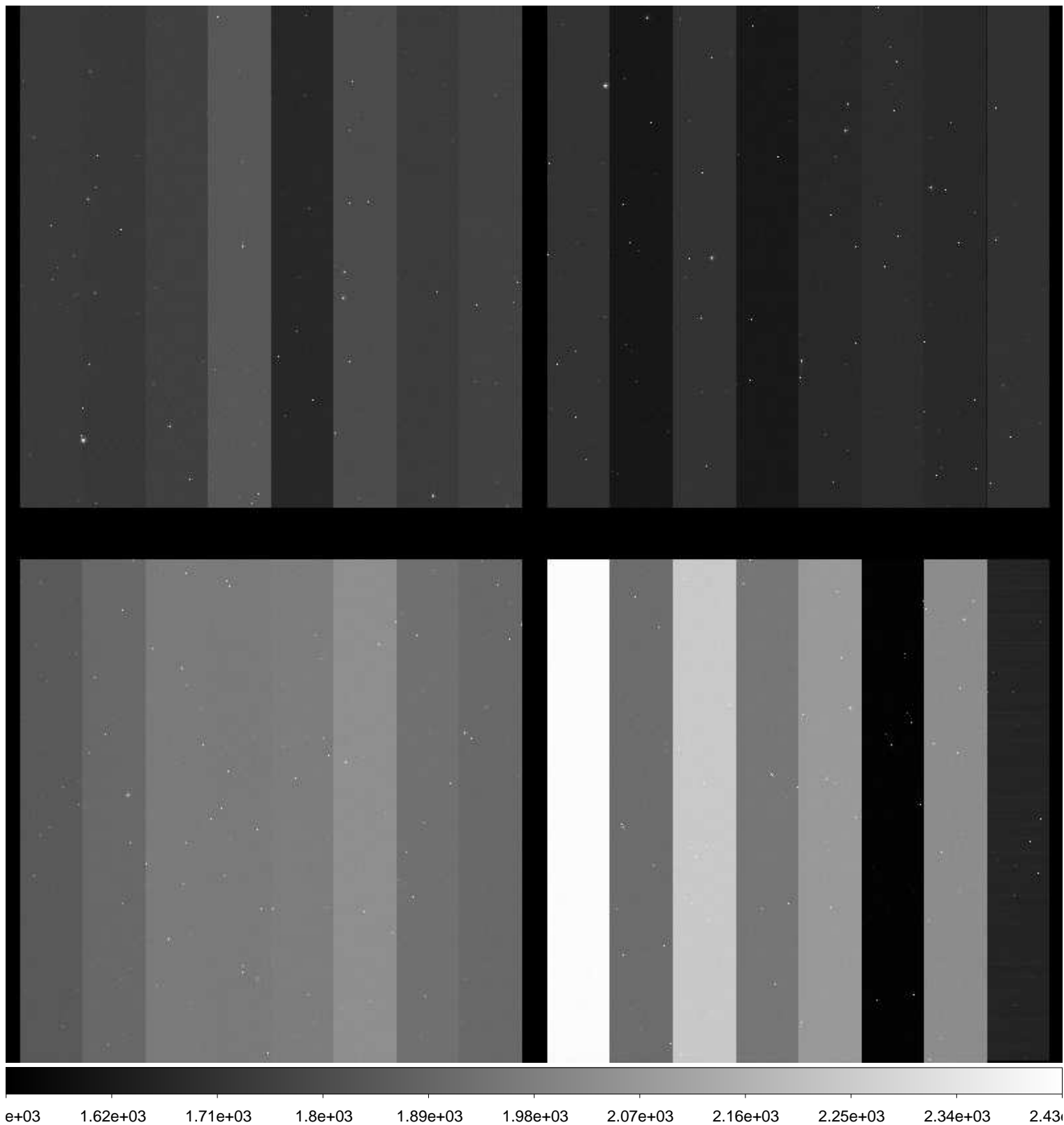

File Name : **xkmtc.20170125.051662.fits** # 191 / 227 #
Project ID : NEO
Image Type : OBJECT
Object Name : **S15165-OC**
RA : 10:43:34.530
DEC : -09:09:59.90
Exposure Time : 59
Airmass : 1.10
Sidereal Time : 11:36:05
Filter ID : R
Observation Date : 2017-01-25T08:00:10
CCD Temperature : -103.02

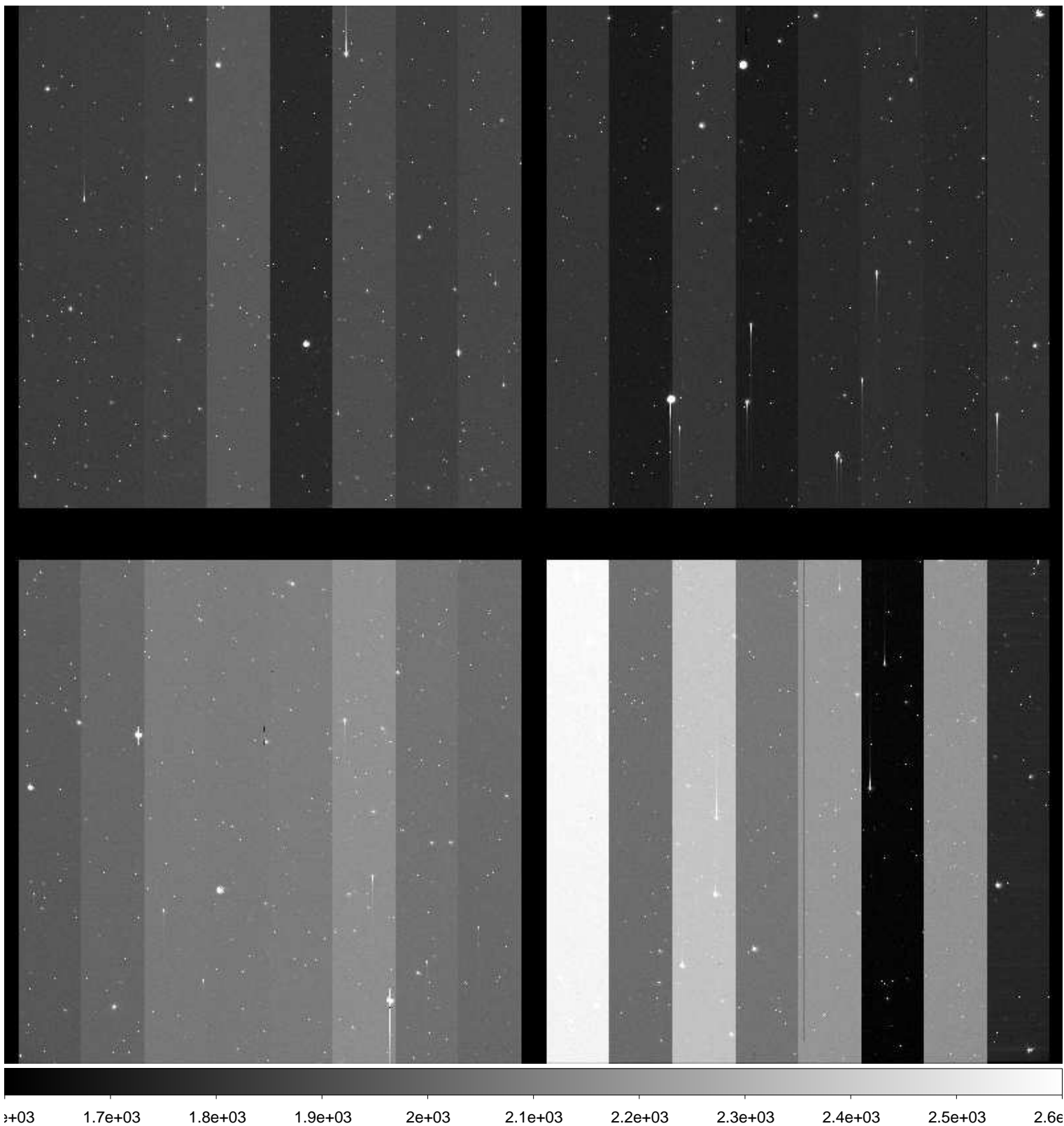

File Name : **xkmtc.20170125.051663.fits** # 192 / 227 #
Project ID : NEO
Image Type : OBJECT
Object Name : **S15165-OC**
RA : 10:43:34.510
DEC : -08:59:59.90
Exposure Time : 59
Airmass : 1.10
Sidereal Time : 11:38:01
Filter ID : I
Observation Date : 2017-01-25T08:02:09
CCD Temperature : -103.02

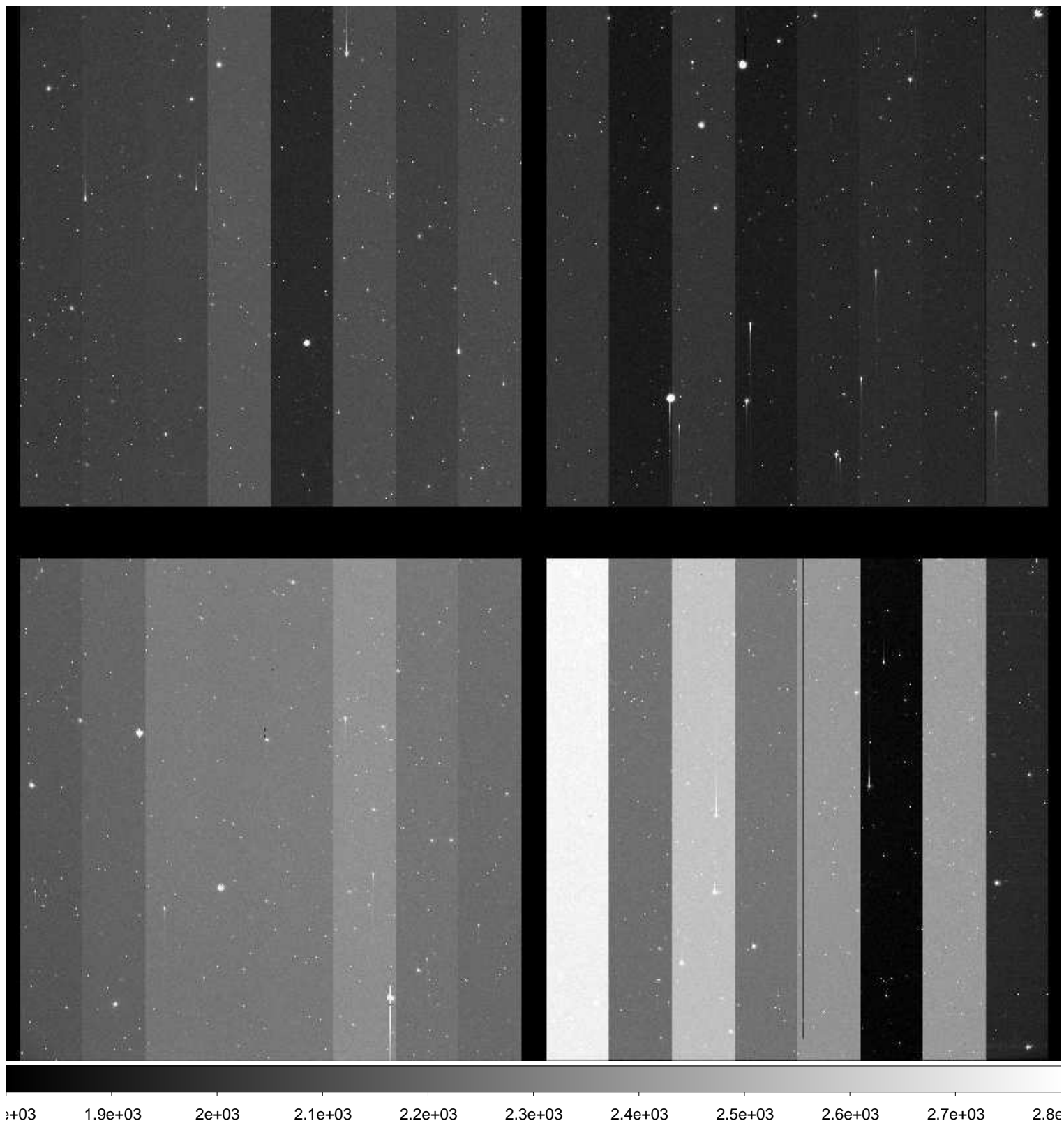

File Name : **xkmtc.20170125.051664.fits** # 193 / 227 #
Project ID : NEO
Image Type : OBJECT
Object Name : **S15165-OC**
RA : 10:43:34.500
DEC : -08:59:59.90
Exposure Time : 59
Airmass : 1.10
Sidereal Time : 11:41:29
Filter ID : V
Observation Date : 2017-01-25T08:05:34
CCD Temperature : -103.03

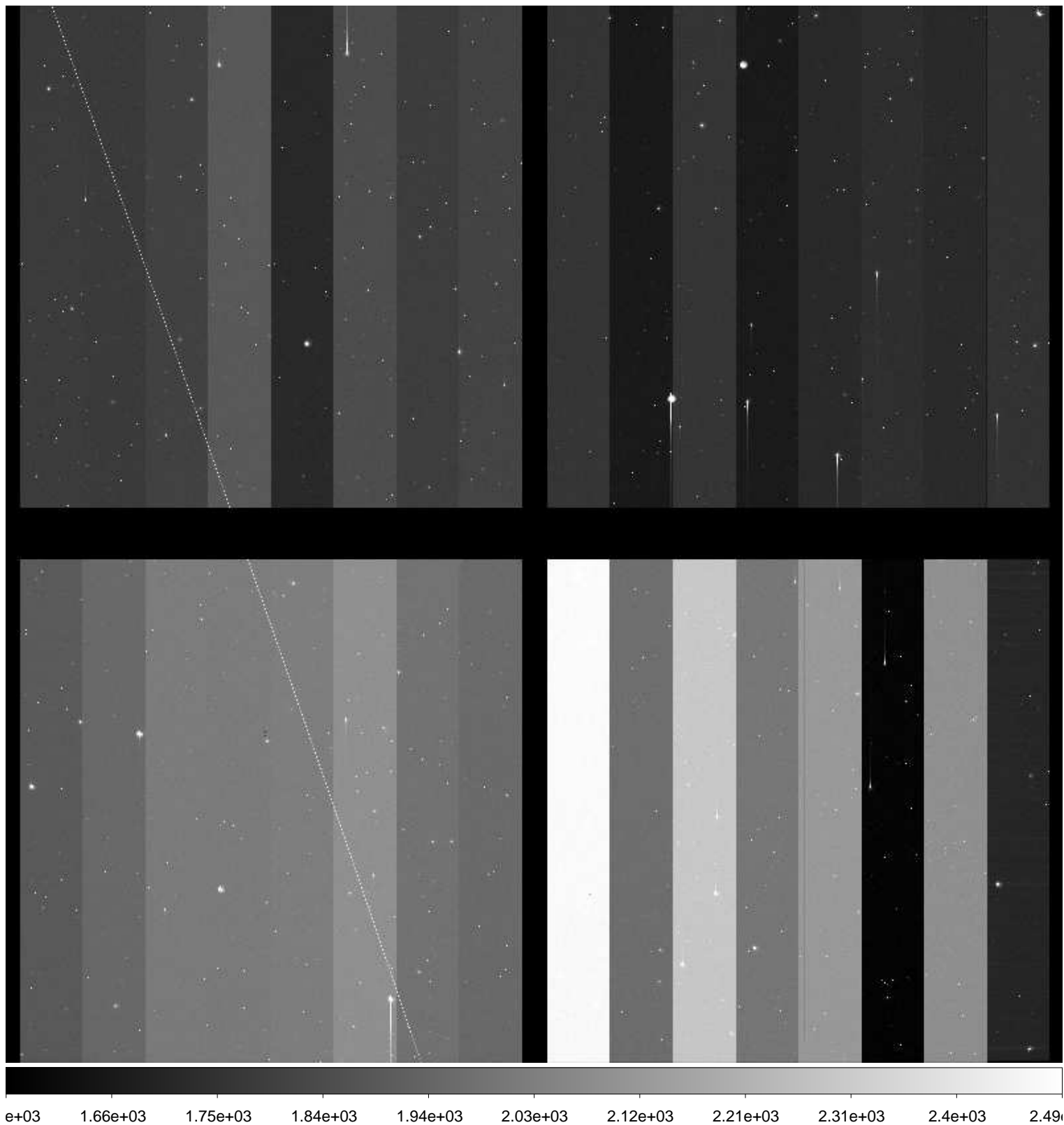

File Name : **xkmtc.20170125.051665.fits** # 194 / 227 #
Project ID : NEO
Image Type : OBJECT
Object Name : **S15165-OC**
RA : 10:43:34.510
DEC : -08:59:59.90
Exposure Time : 59
Airmass : 1.10
Sidereal Time : 11:43:26
Filter ID : R
Observation Date : 2017-01-25T08:07:30
CCD Temperature : -103.02

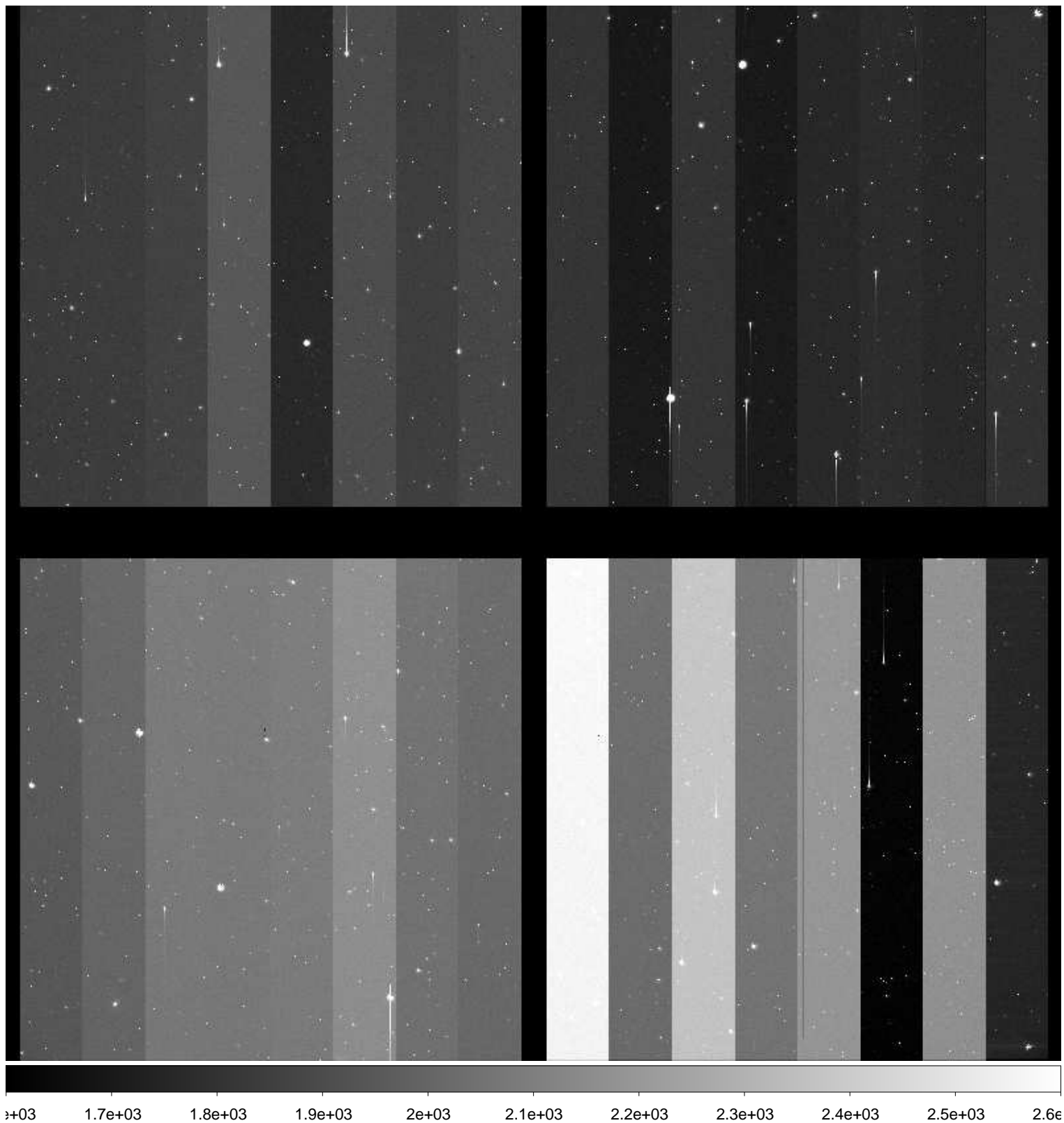

File Name : **xkmtc.20170125.051666.fits** # 195 / 227 #
Project ID : NEO
Image Type : OBJECT
Object Name : **S15165-OC**
RA : 10:43:34.520
DEC : -08:59:59.90
Exposure Time : 59
Airmass : 1.11
Sidereal Time : 11:45:22
Filter ID : B
Observation Date : 2017-01-25T08:09:25
CCD Temperature : -103.05

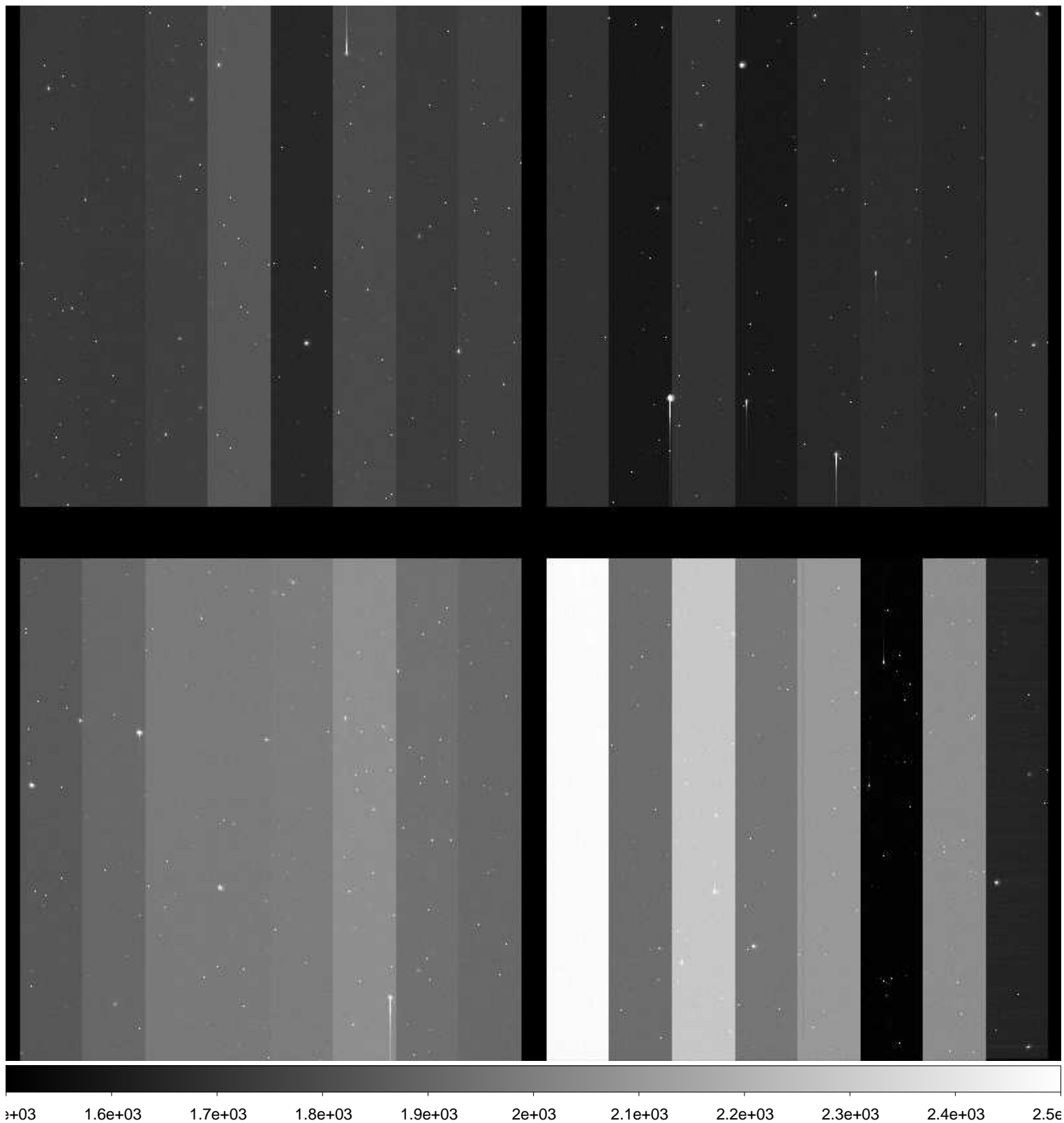

File Name : **xkmtc.20170125.051667.fits** # 196 / 227 #
Project ID : NEO
Image Type : OBJECT
Object Name : **S10145-OC**
RA : 09:35:59.970
DEC : +03:00:00.30
Exposure Time : 20
Airmass : 1.43
Sidereal Time : 11:48:28
Filter ID : R
Observation Date : 2017-01-25T08:12:31
CCD Temperature : -103.09

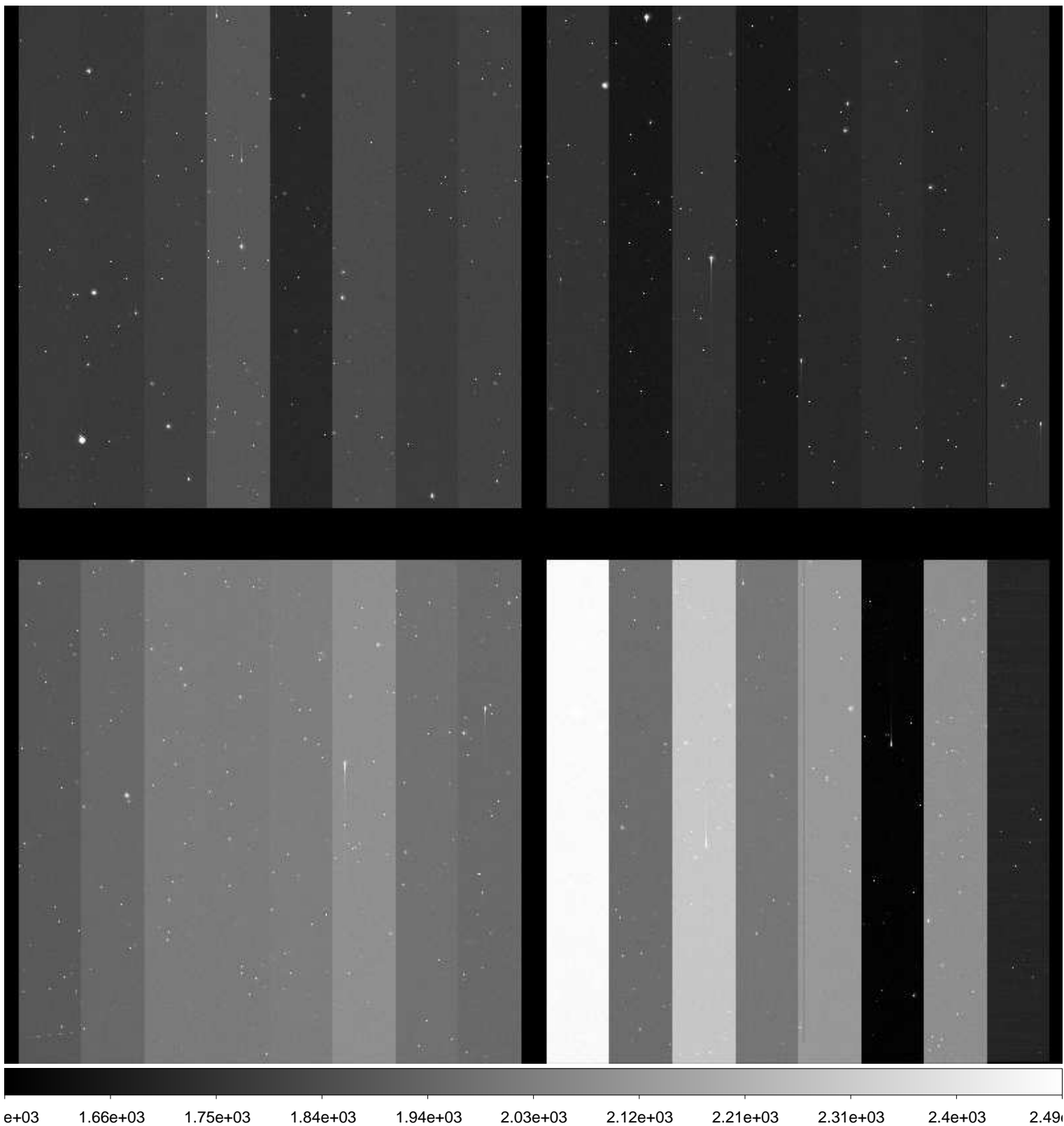

File Name : **xkmtc.20170125.051668.fits** # 197 / 227 #
Project ID : NEO
Image Type : OBJECT
Object Name : **S10145-OC**
RA : 09:36:00.000
DEC : +03:00:00.10
Exposure Time : 20
Airmass : 1.43
Sidereal Time : 11:49:44
Filter ID : R
Observation Date : 2017-01-25T08:13:47
CCD Temperature : -103.09

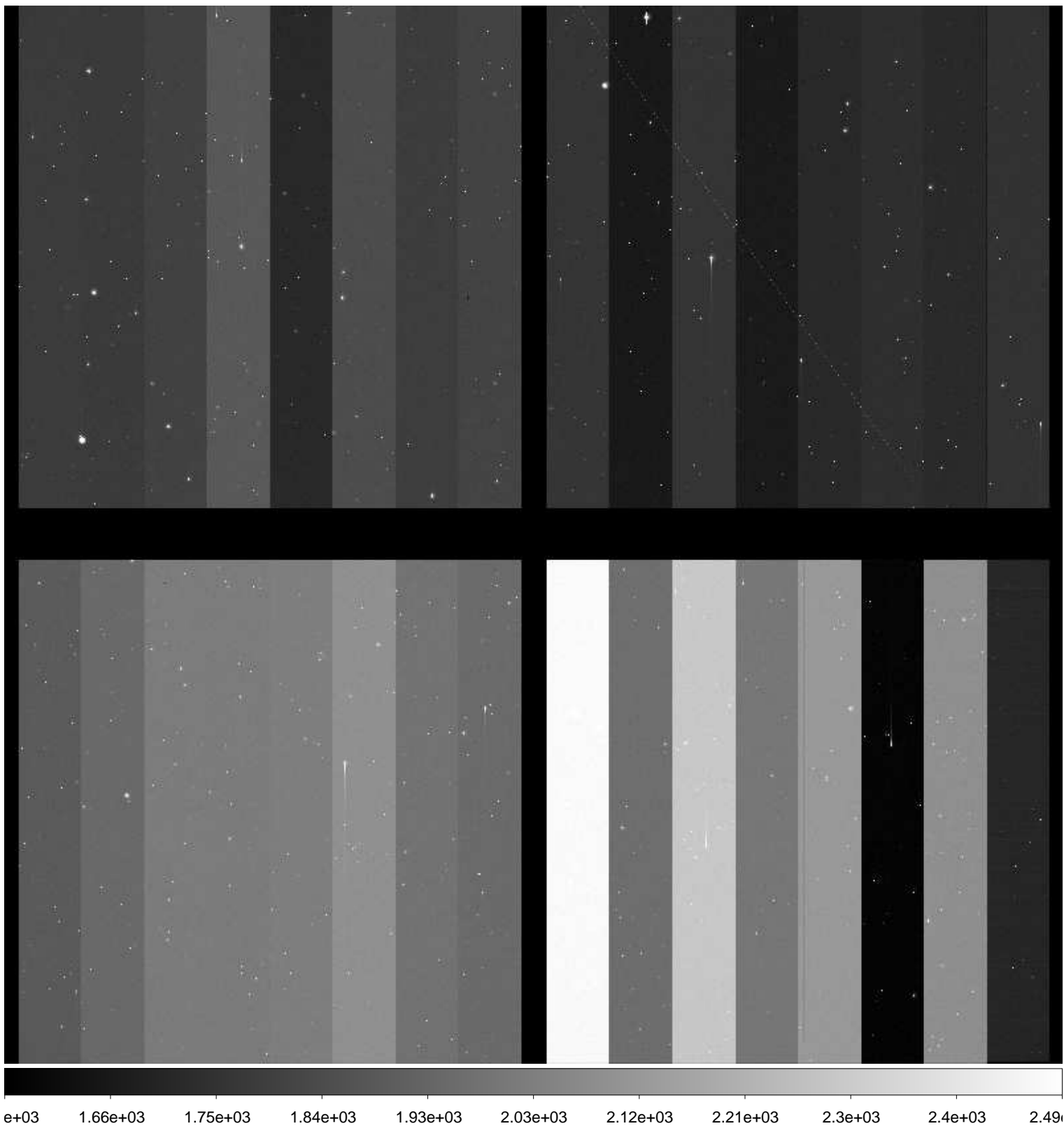

File Name : **xkmtc.20170125.051669.fits** # 198 / 227 #
Project ID : NEO
Image Type : OBJECT
Object Name : **S10145-OC**
RA : 09:35:59.970
DEC : +03:00:00.20
Exposure Time : 20
Airmass : 1.44
Sidereal Time : 11:51:04
Filter ID : R
Observation Date : 2017-01-25T08:15:06
CCD Temperature : -103.11

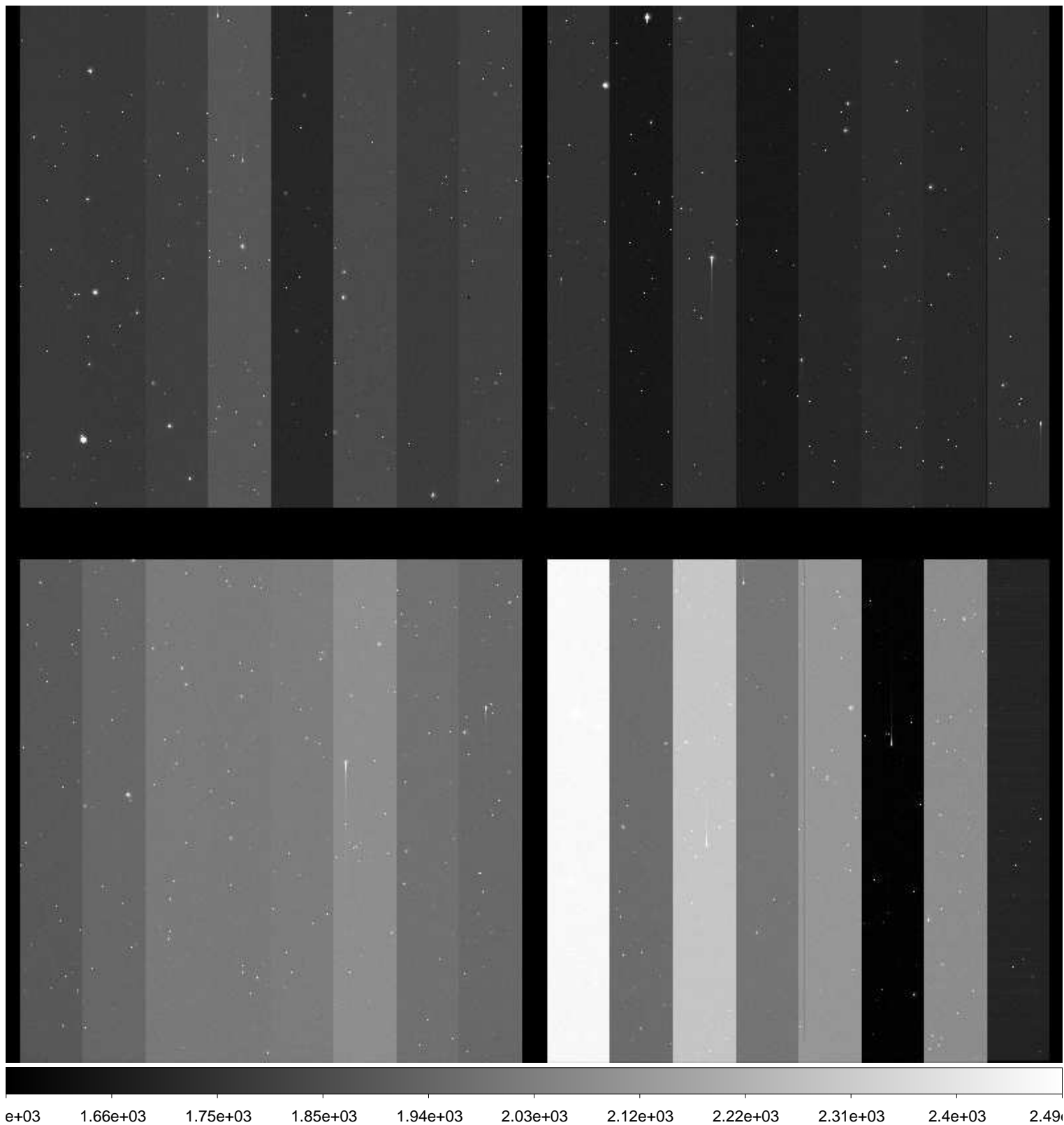

File Name : **xkmtc.20170125.051670.fits** # 199 / 227 #
Project ID : NEO
Image Type : OBJECT
Object Name : **S15165-OC**
RA : 10:43:34.530
DEC : -08:59:59.90
Exposure Time : 59
Airmass : 1.13
Sidereal Time : 12:05:29
Filter ID : R
Observation Date : 2017-01-25T08:29:30
CCD Temperature : -103.09

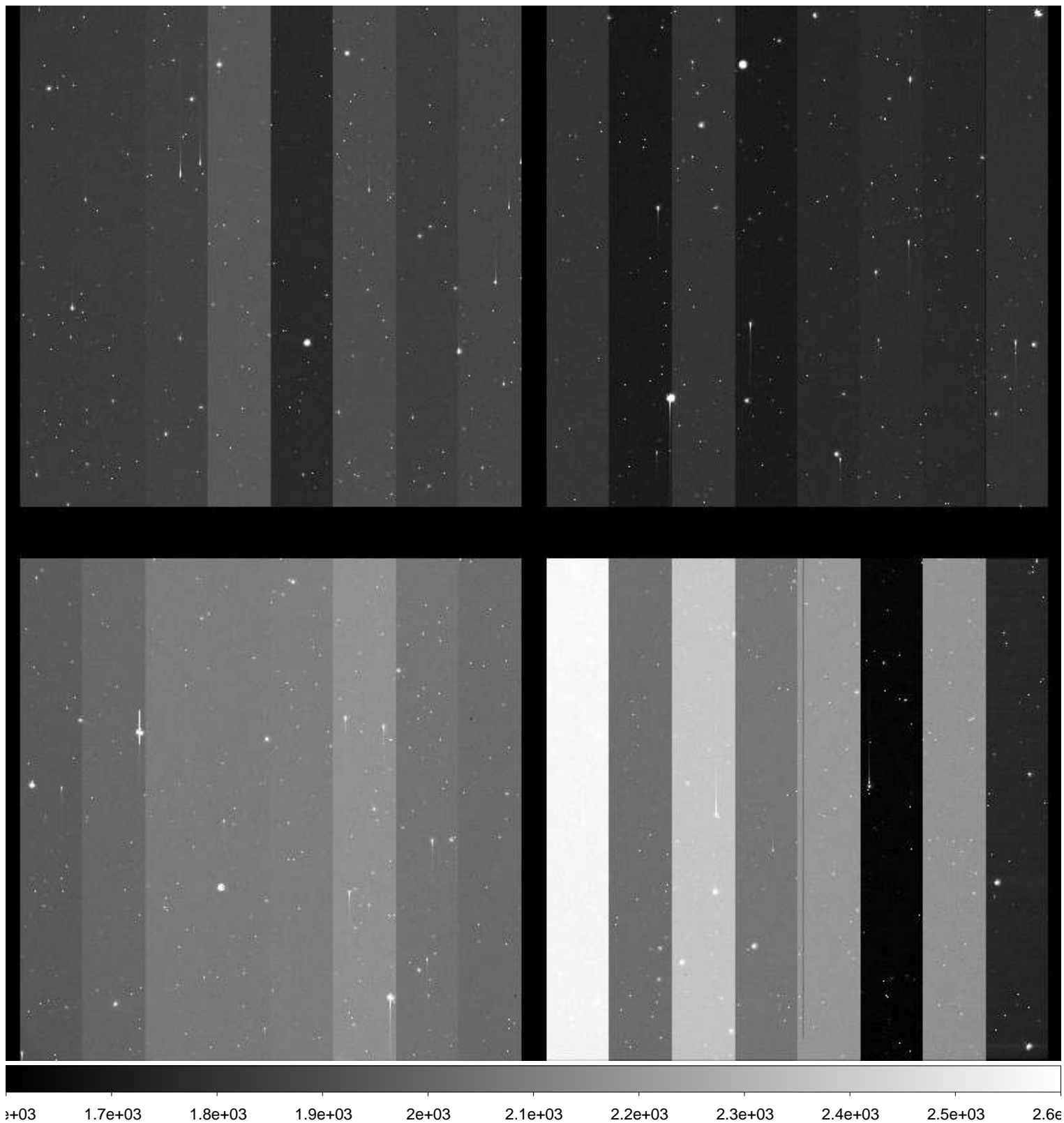

File Name : **xkmtc.20170125.051671.fits** # 200 / 227 #
Project ID : NEO
Image Type : OBJECT
Object Name : **S15165-OC**
RA : 10:43:34.500
DEC : -08:59:59.90
Exposure Time : 59
Airmass : 1.14
Sidereal Time : 12:07:26
Filter ID : R
Observation Date : 2017-01-25T08:31:26
CCD Temperature : -103.1

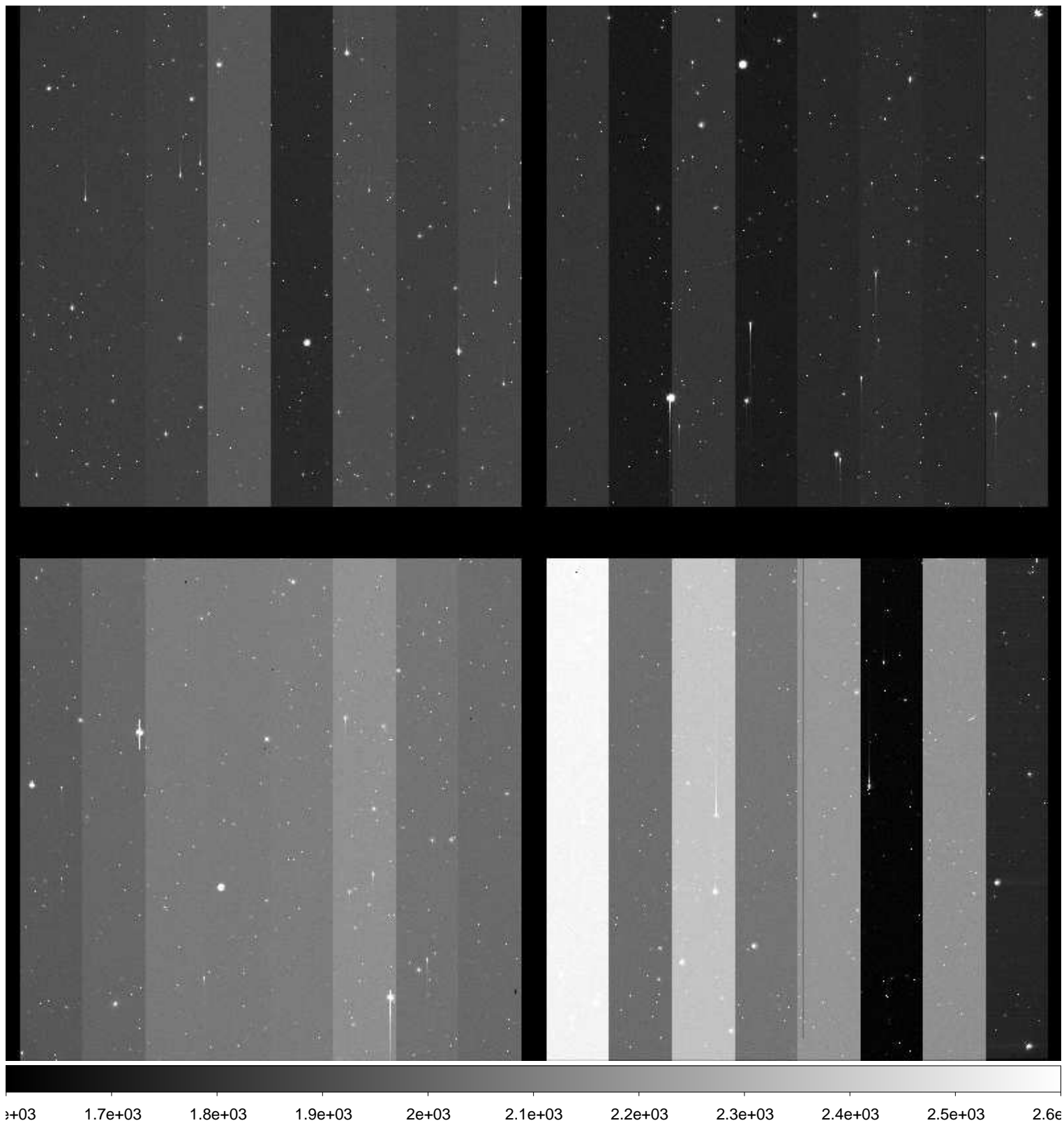

File Name : **xkmtc.20170125.051672.fits** # 201 / 227 #
Project ID : NEO
Image Type : OBJECT
Object Name : **S15165-OC**
RA : 10:43:34.510
DEC : -08:59:59.90
Exposure Time : 59
Airmass : 1.14
Sidereal Time : 12:09:21
Filter ID : R
Observation Date : 2017-01-25T08:33:34
CCD Temperature : -103.08

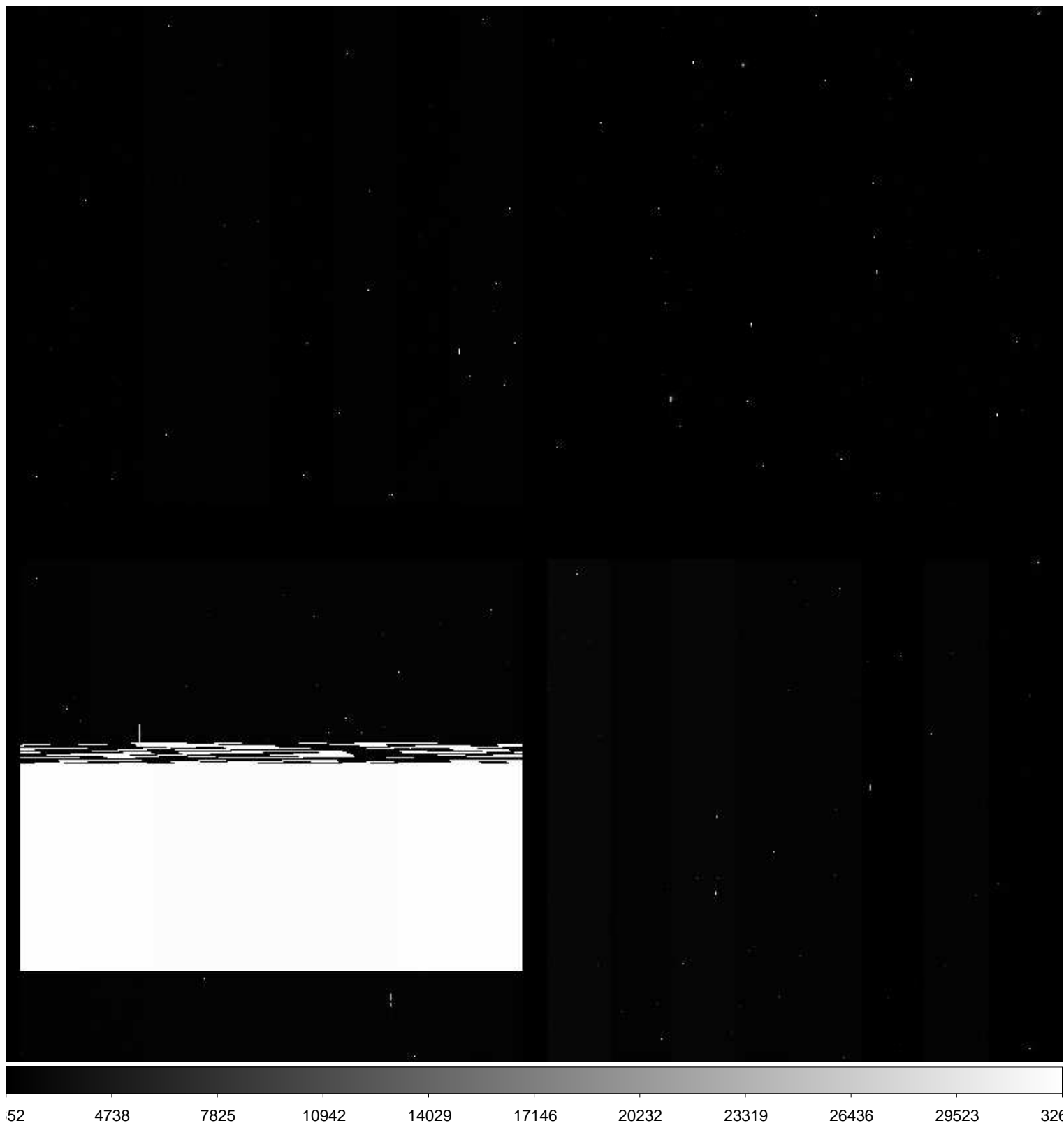

File Name : **xkmtc.20170125.051673.fits** # 202 / 227 #
Project ID : NEO
Image Type : OBJECT
Object Name : **S10145-OC**
RA : 09:35:59.960
DEC : +03:00:00.20
Exposure Time : 20
Airmass : 1.55
Sidereal Time : 12:12:46
Filter ID : R
Observation Date : 2017-01-25T08:36:45
CCD Temperature : -103.14

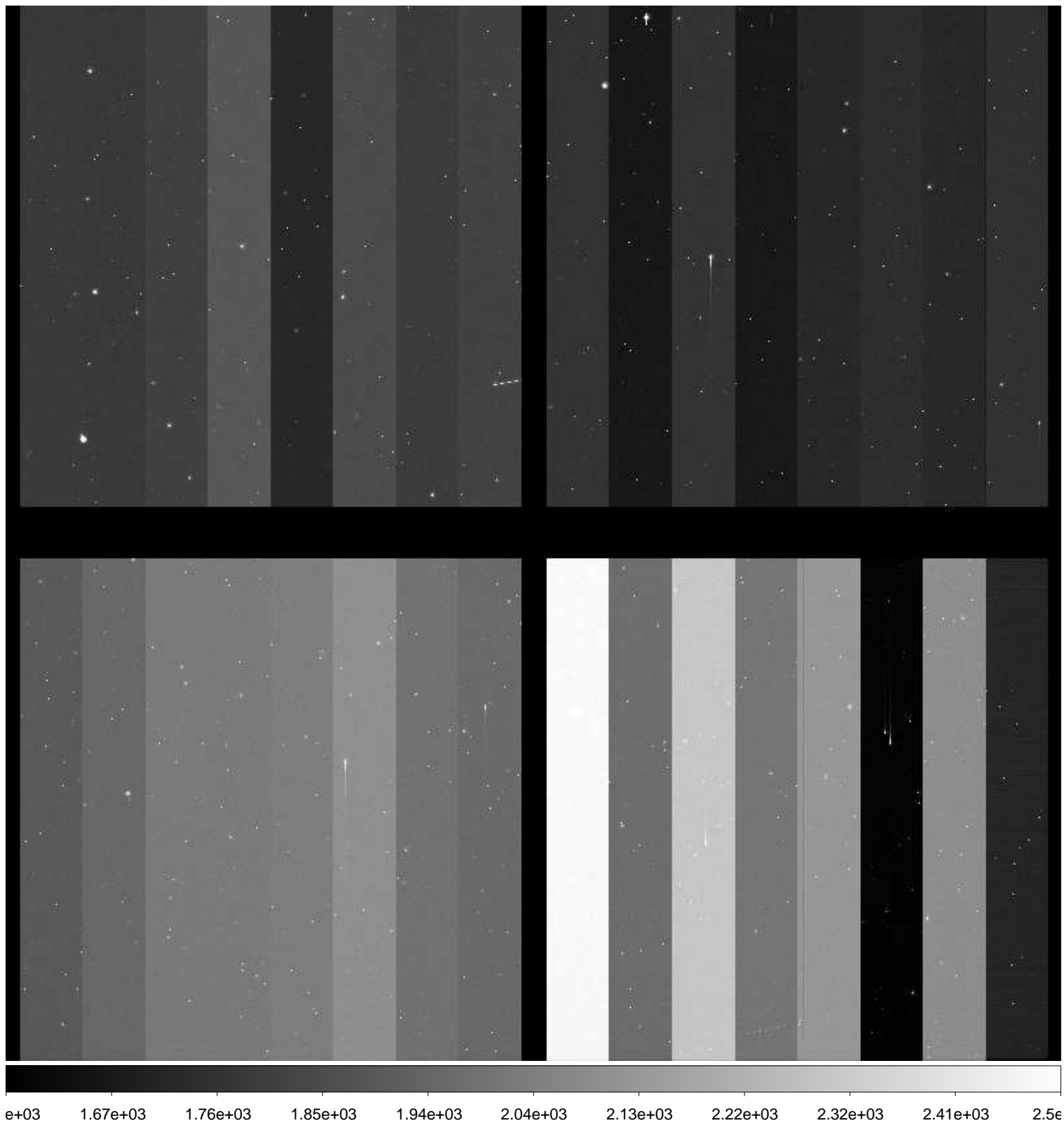

File Name : **xkmtc.20170125.051674.fits** # 203 / 227 #
Project ID : NEO
Image Type : OBJECT
Object Name : **S10145-OC**
RA : 09:35:59.980
DEC : +03:00:00.30
Exposure Time : 20
Airmass : 1.55
Sidereal Time : 12:14:10
Filter ID : R
Observation Date : 2017-01-25T08:38:09
CCD Temperature : -103.15

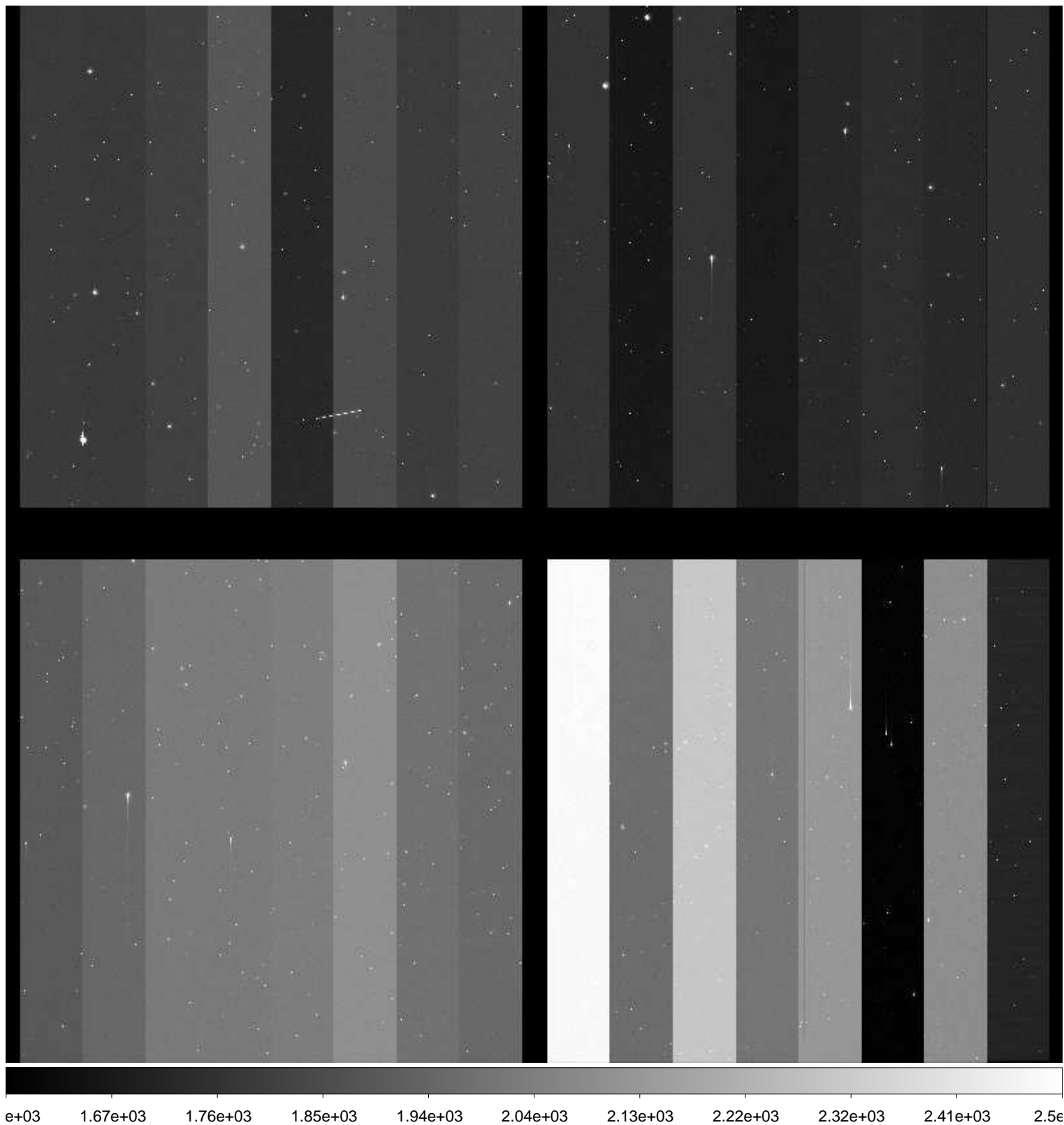

File Name : **xkmtc.20170125.051675.fits** # 204 / 227 #
Project ID : NEO
Image Type : OBJECT
Object Name : **S10145-OC**
RA : 09:36:00.010
DEC : +03:00:00.10
Exposure Time : 20
Airmass : 1.56
Sidereal Time : 12:15:36
Filter ID : R
Observation Date : 2017-01-25T08:39:35
CCD Temperature : -103.21

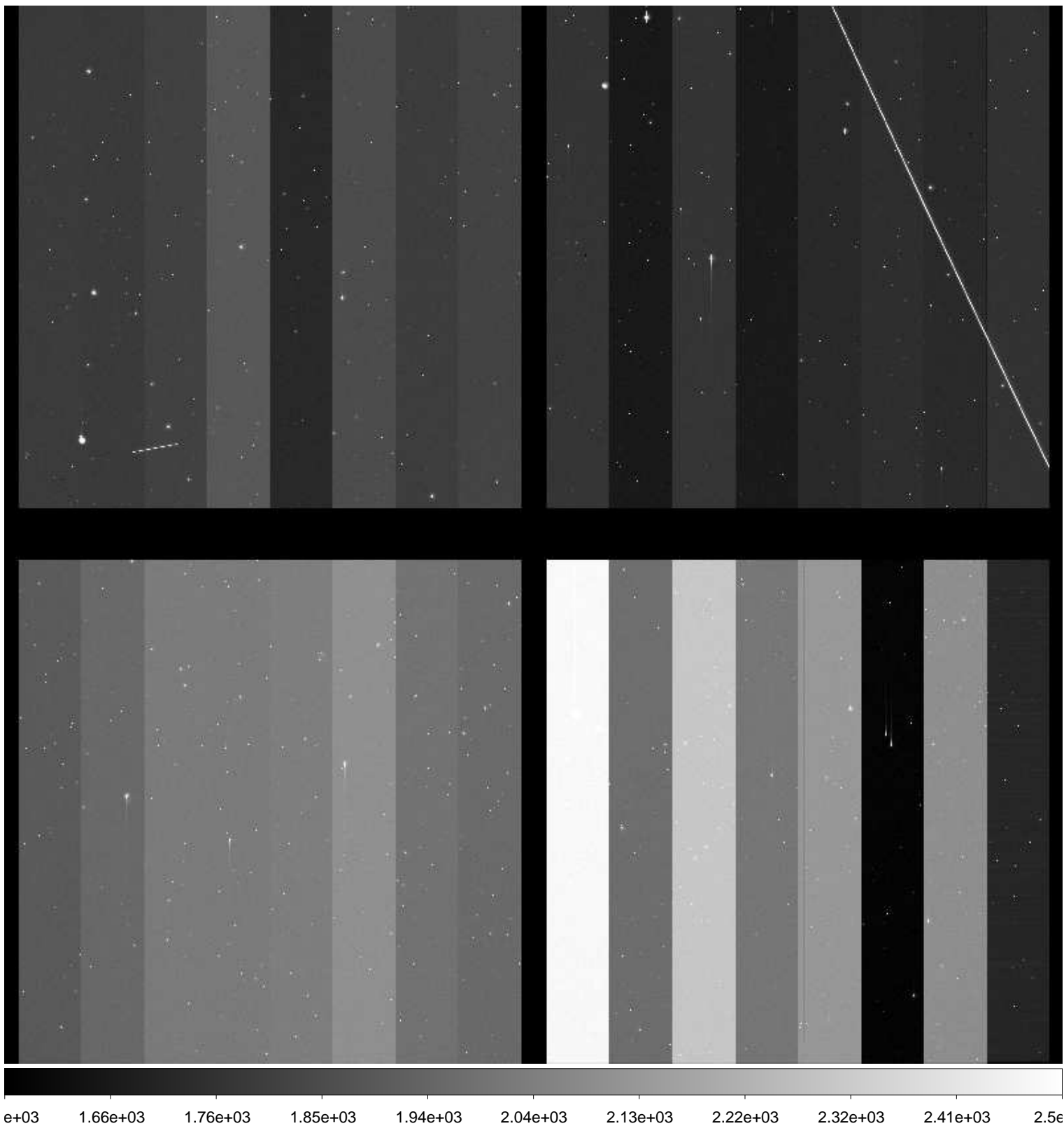

File Name : **xkmtc.20170125.051676.fits** # 205 / 227 #
Project ID : NEO
Image Type : OBJECT
Object Name : **S15165-OC**
RA : 10:43:34.520
DEC : -09:00:00.00
Exposure Time : 59
Airmass : 1.16
Sidereal Time : 12:17:14
Filter ID : R
Observation Date : 2017-01-25T08:41:12
CCD Temperature : -103.22

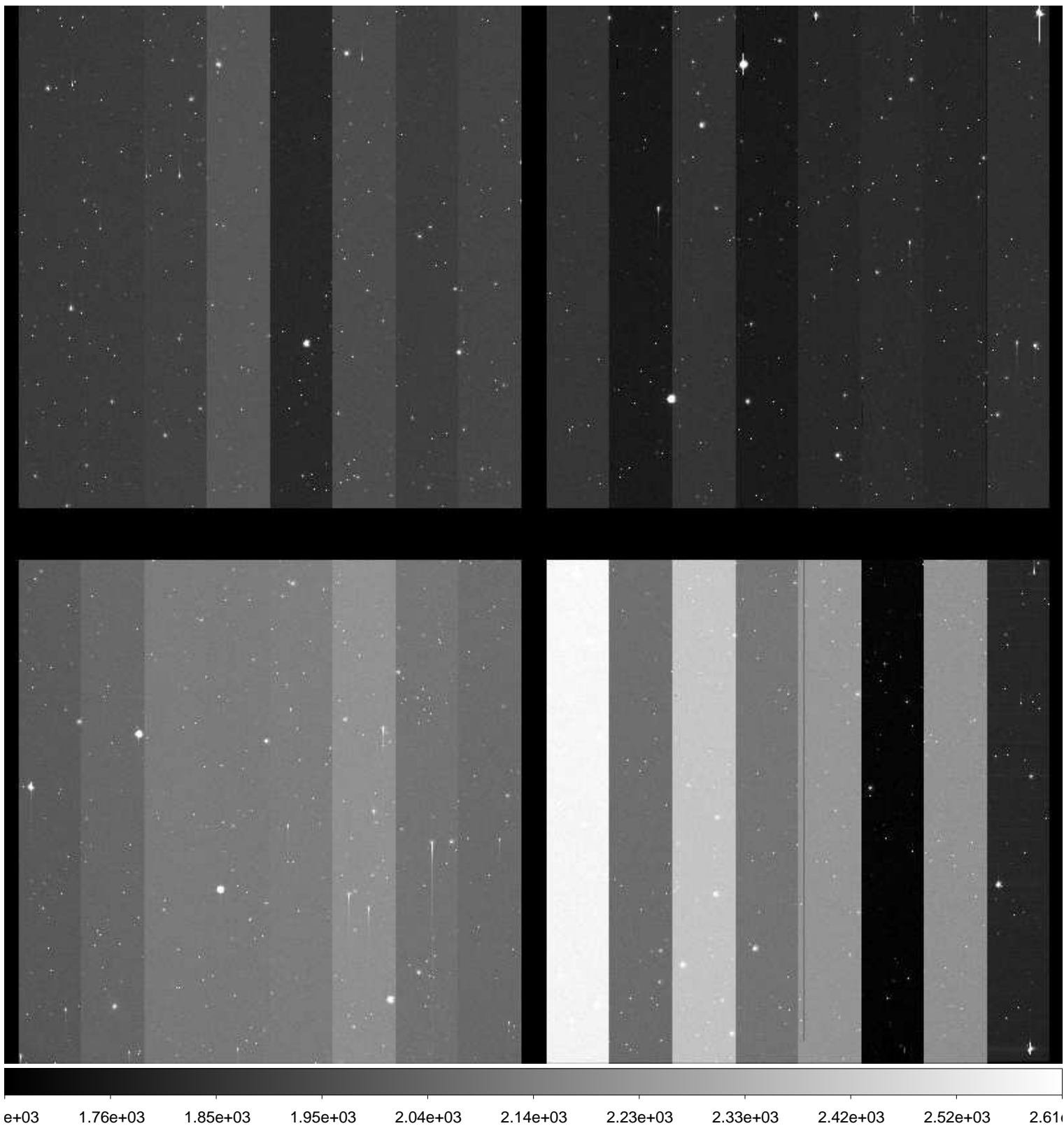

File Name : **xkmtc.20170125.051677.fits** # 206 / 227 #
Project ID : NEO
Image Type : OBJECT
Object Name : **S15165-OC**
RA : 10:43:34.500
DEC : -08:59:59.90
Exposure Time : 59
Airmass : 1.16
Sidereal Time : 12:19:10
Filter ID : R
Observation Date : 2017-01-25T08:43:21
CCD Temperature : -103.21

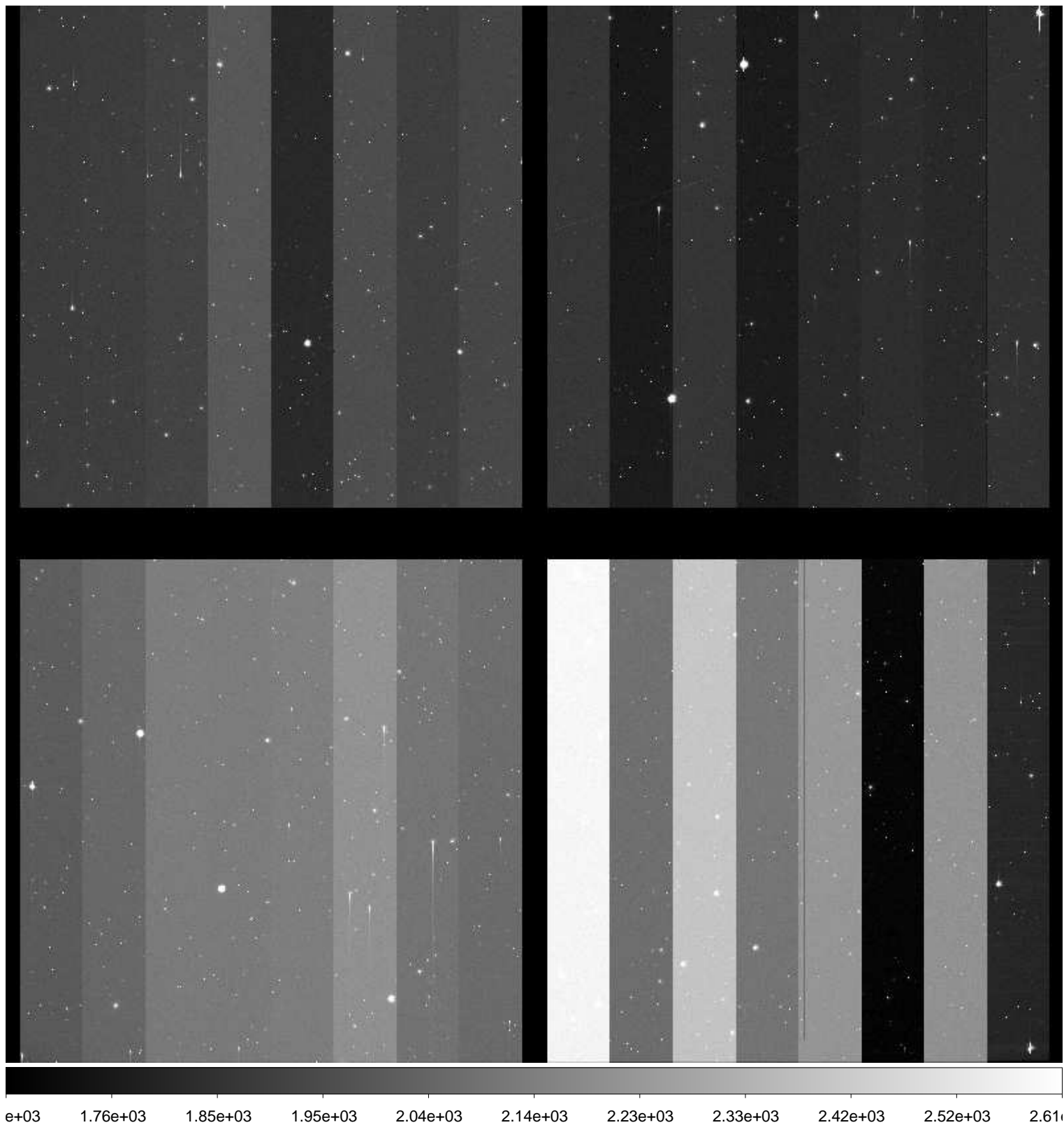

File Name : **xkmtc.20170125.051678.fits** # 207 / 227 #
Project ID : NEO
Image Type : OBJECT
Object Name : **S15165-OC**
RA : 10:43:34.490
DEC : -08:59:59.80
Exposure Time : 59
Airmass : 1.16
Sidereal Time : 12:21:19
Filter ID : R
Observation Date : 2017-01-25T08:45:16
CCD Temperature : -103.22

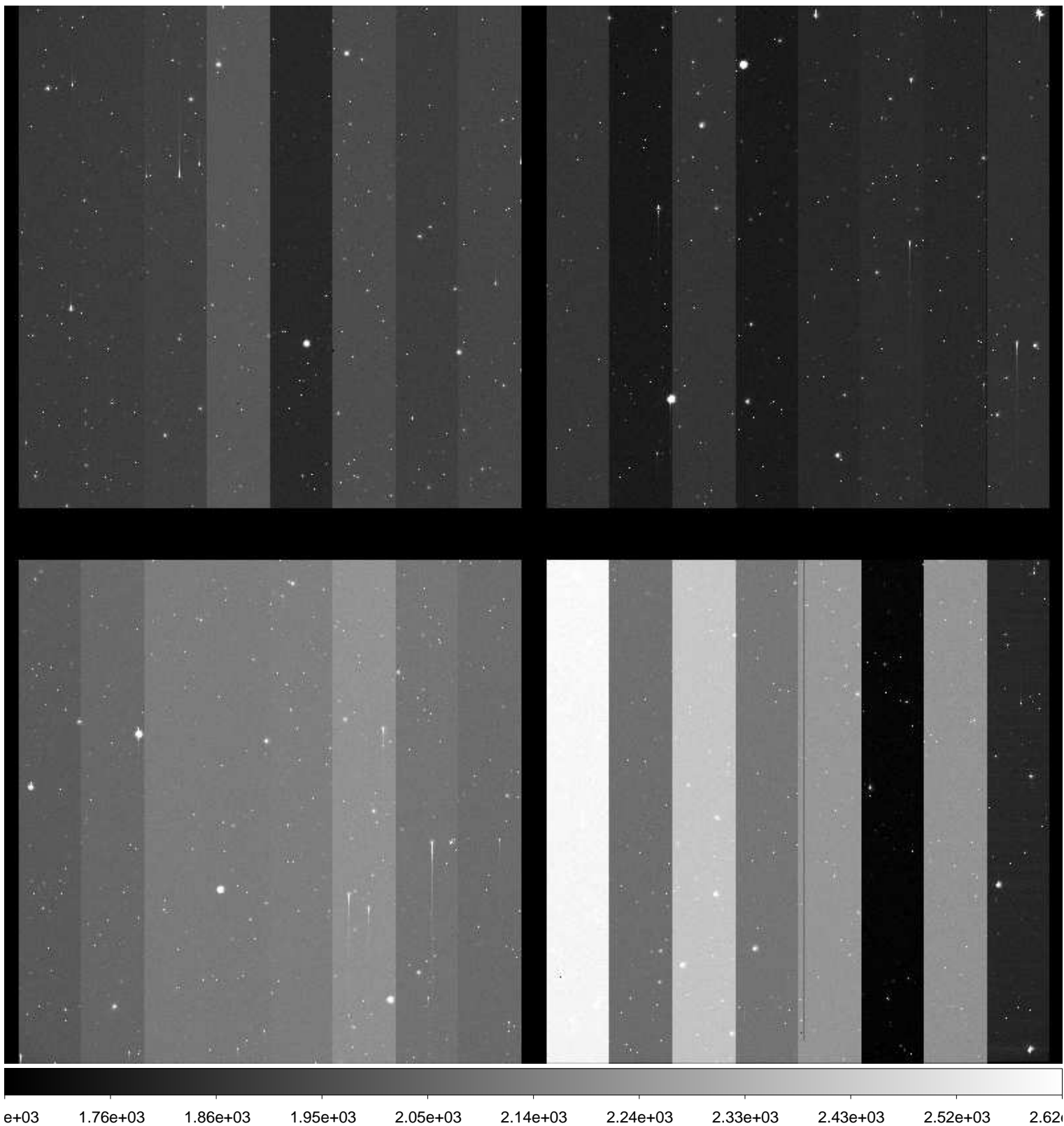

File Name : **xkmtc.20170125.051679.fits** # 208 / 227 #
Project ID : ALL
Image Type : DARK
Object Name : **dark**
RA : 10:43:34.480
DEC : -08:59:59.80
Exposure Time : 60
Airmass : 1.17
Sidereal Time : 12:25:13
Filter ID : R
Observation Date : 2017-01-25T08:49:11
CCD Temperature : -103.21

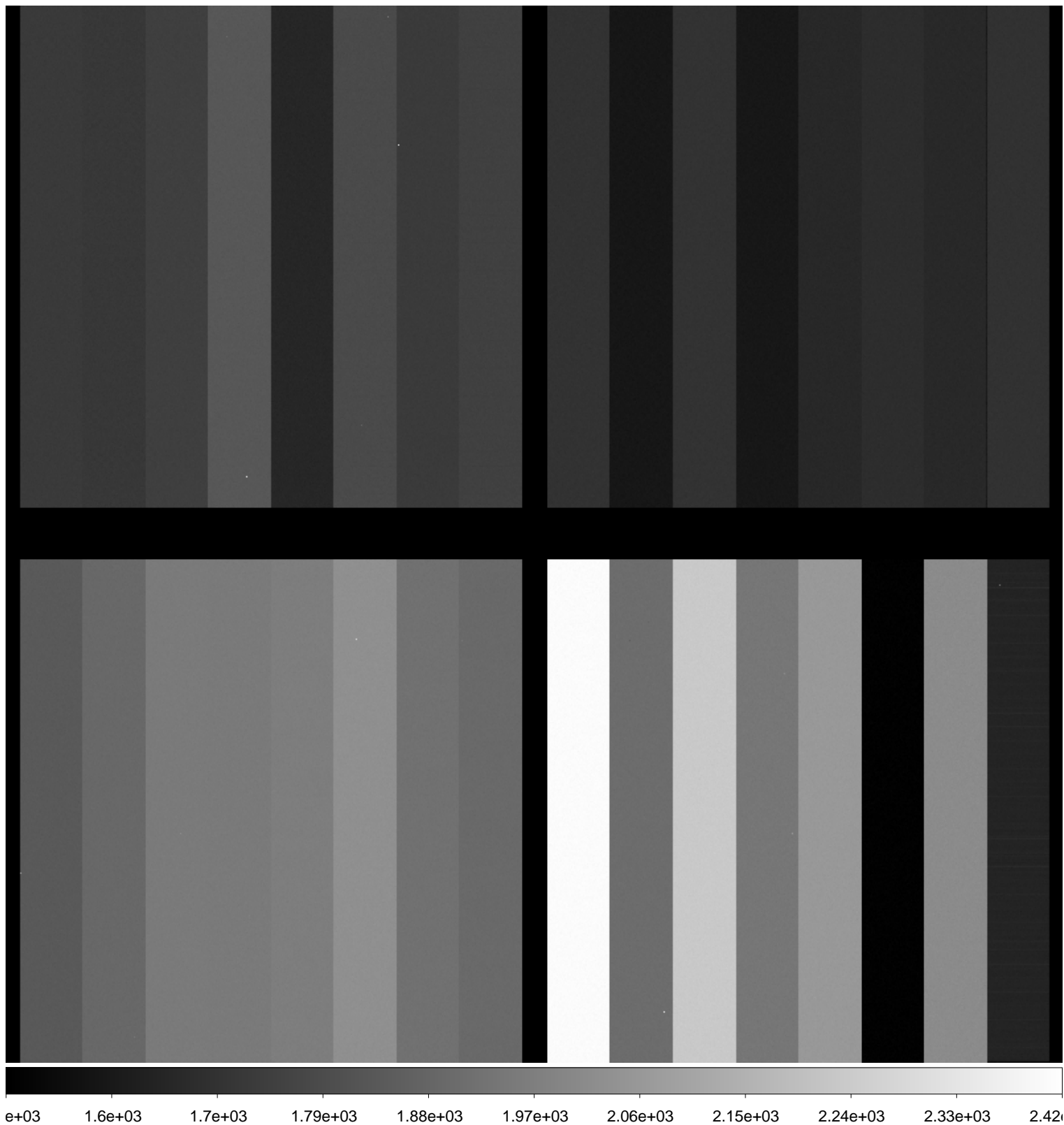

File Name : **xkmtc.20170125.051680.fits** # 209 / 227 #
Project ID : ALL
Image Type : DARK
Object Name : **dark**
RA : 10:43:34.440
DEC : -08:59:59.70
Exposure Time : 60
Airmass : 1.18
Sidereal Time : 12:27:05
Filter ID : R
Observation Date : 2017-01-25T08:51:01
CCD Temperature : -103.21

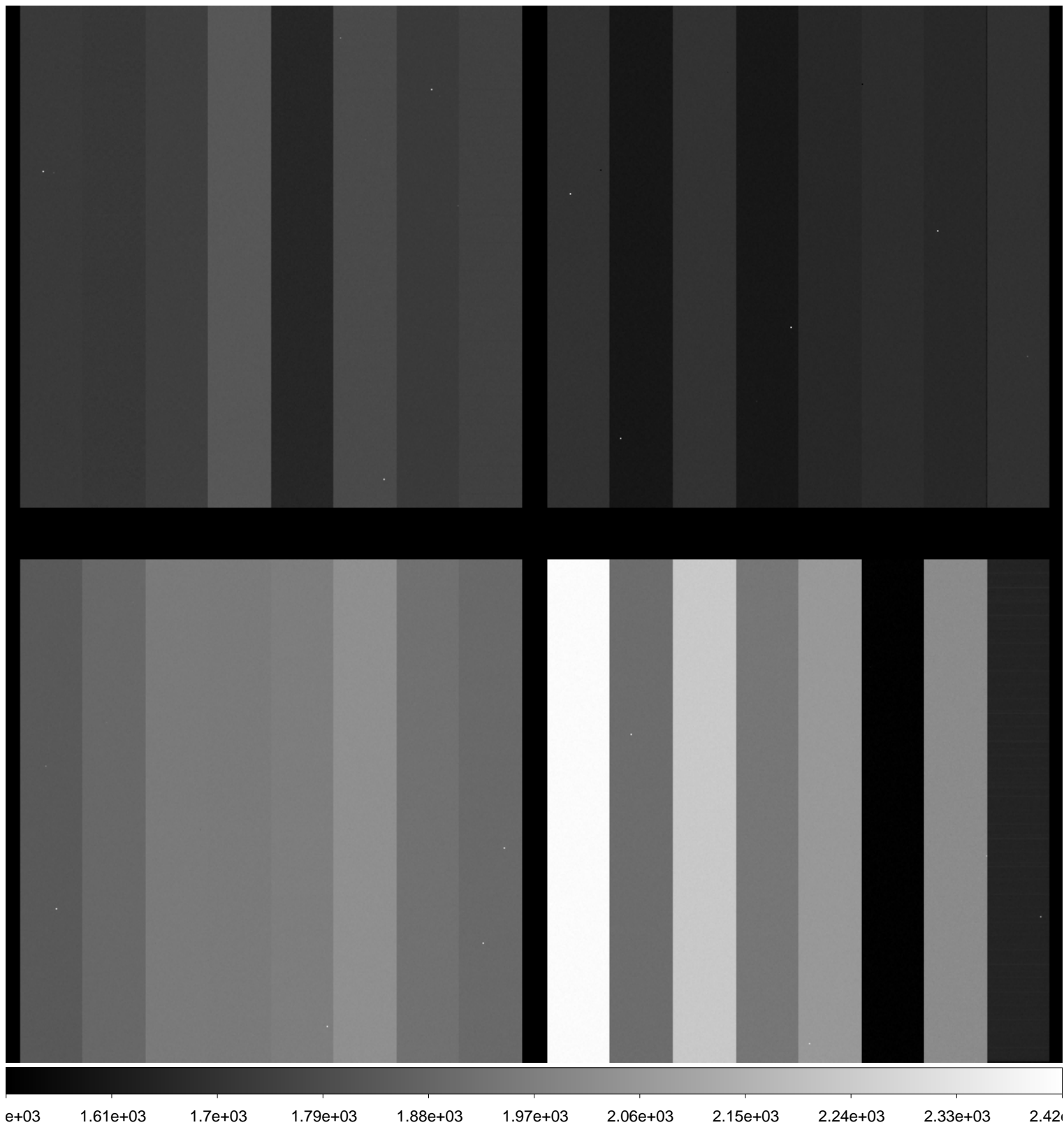

File Name : **xkmtc.20170125.051681.fits** # 210 / 227 #
Project ID : ALL
Image Type : DARK
Object Name : **dark**
RA : 10:43:34.420
DEC : -08:59:59.60
Exposure Time : 60
Airmass : 1.18
Sidereal Time : 12:28:55
Filter ID : R
Observation Date : 2017-01-25T08:52:51
CCD Temperature : -103.23

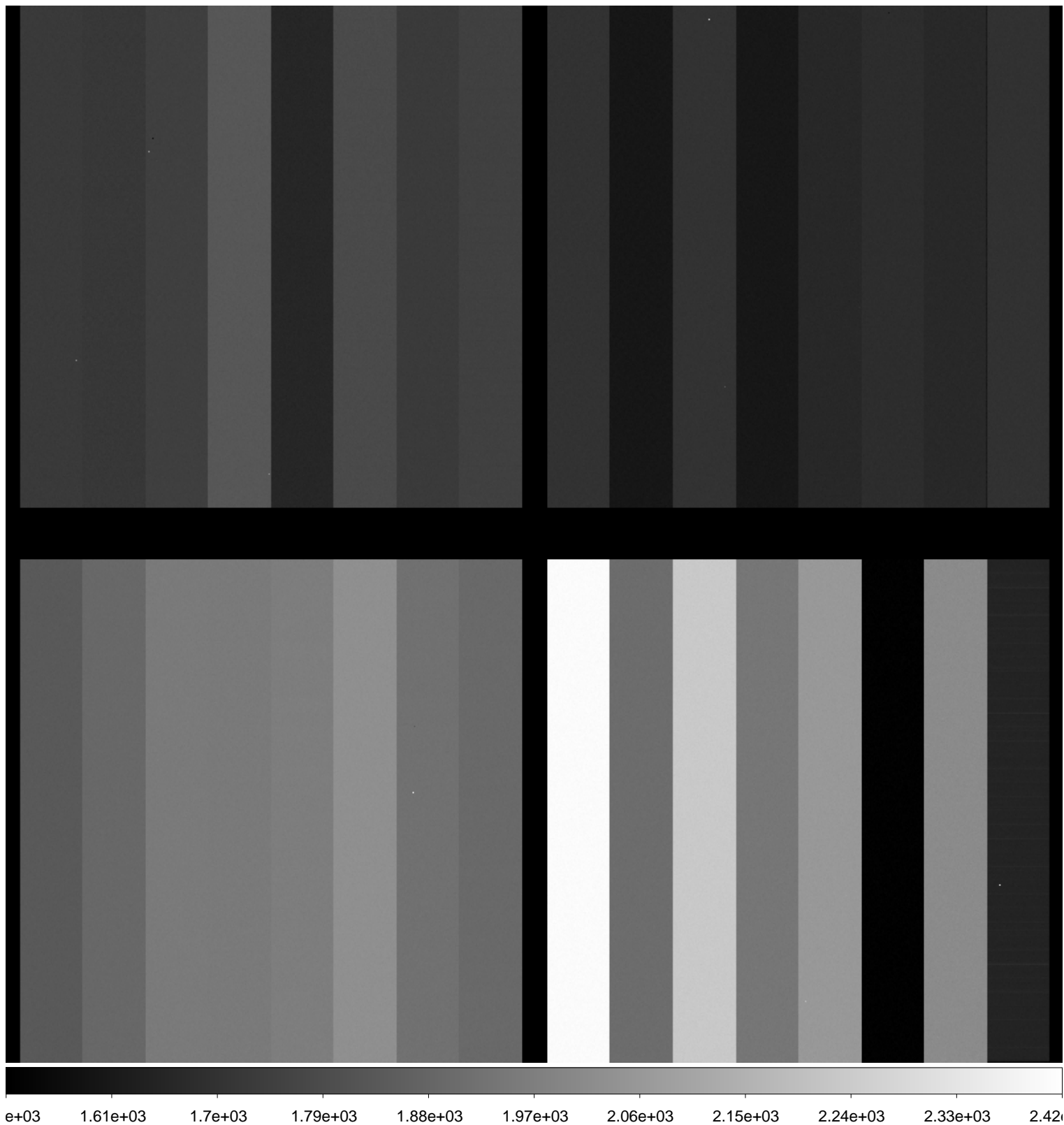

File Name : **xkmtc.20170125.051682.fits** # 211 / 227 #
Project ID : ALL
Image Type : BIAS
Object Name : **bias**
RA : 10:43:34.350
DEC : -08:59:59.30
Exposure Time : 0
Airmass : 1.19
Sidereal Time : 12:34:07
Filter ID : R
Observation Date : 2017-01-25T08:58:03
CCD Temperature : -103.25

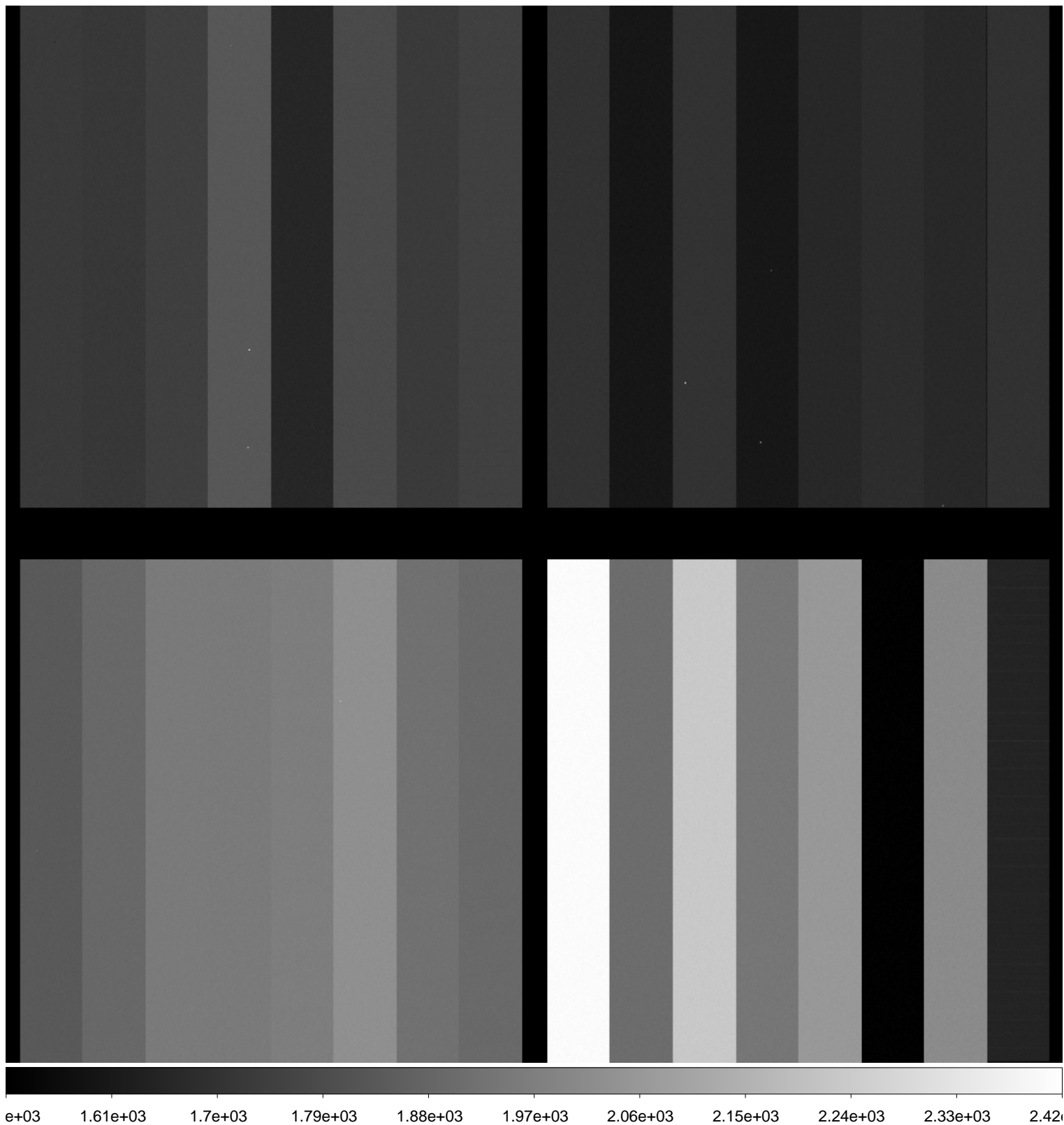

File Name : **xkmtc.20170125.051683.fits** # 212 / 227 #
Project ID : ALL
Image Type : BIAS
Object Name : **bias**
RA : 10:43:34.320
DEC : -08:59:59.30
Exposure Time : 0
Airmass : 1.20
Sidereal Time : 12:35:07
Filter ID : R
Observation Date : 2017-01-25T08:59:02
CCD Temperature : -103.25

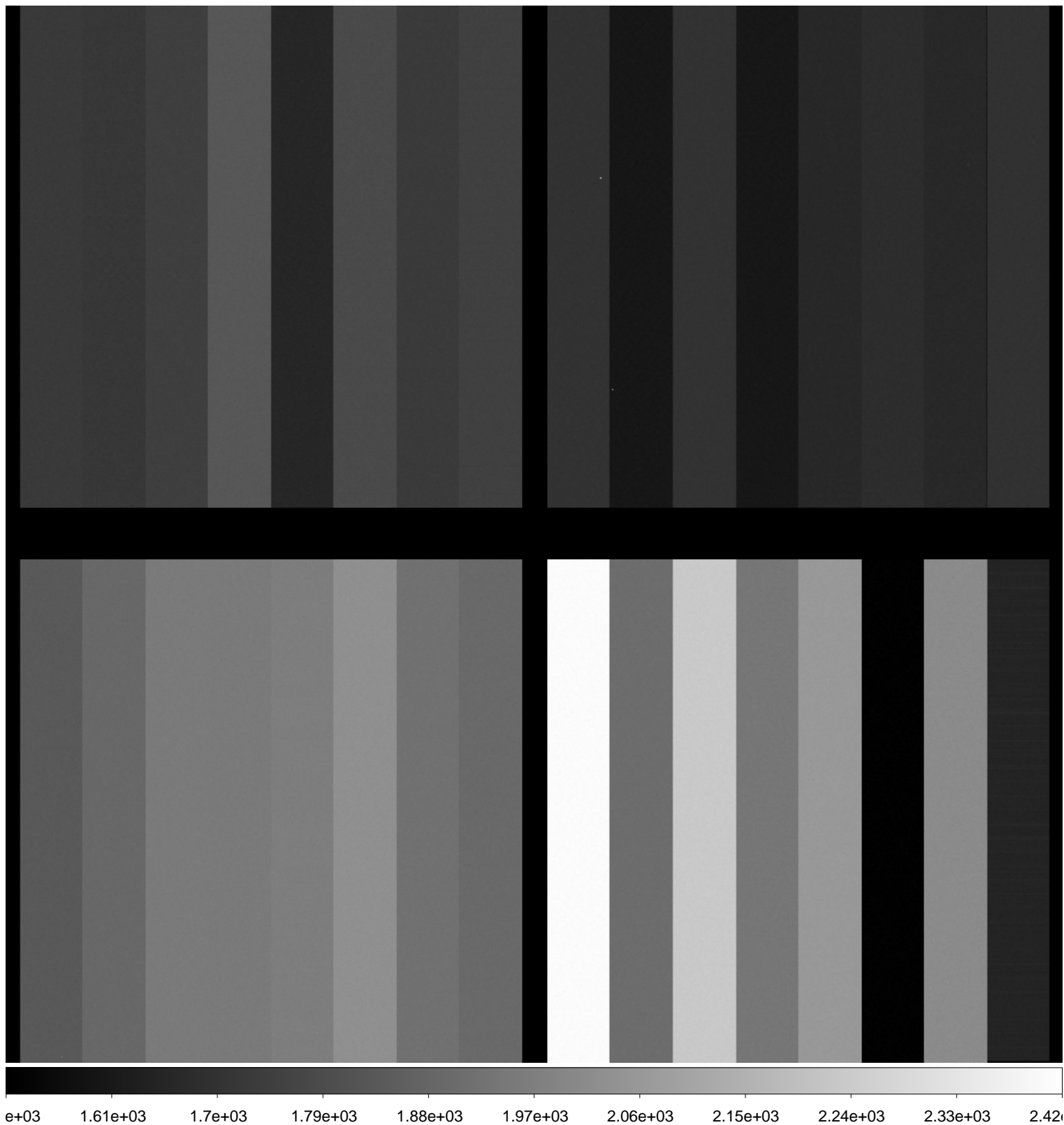

File Name : **xkmtc.20170125.051684.fits** # 213 / 227 #
Project ID : ALL
Image Type : BIAS
Object Name : **bias**
RA : 10:43:34.300
DEC : -08:59:59.20
Exposure Time : 0
Airmass : 1.20
Sidereal Time : 12:36:05
Filter ID : R
Observation Date : 2017-01-25T09:00:01
CCD Temperature : -101.07

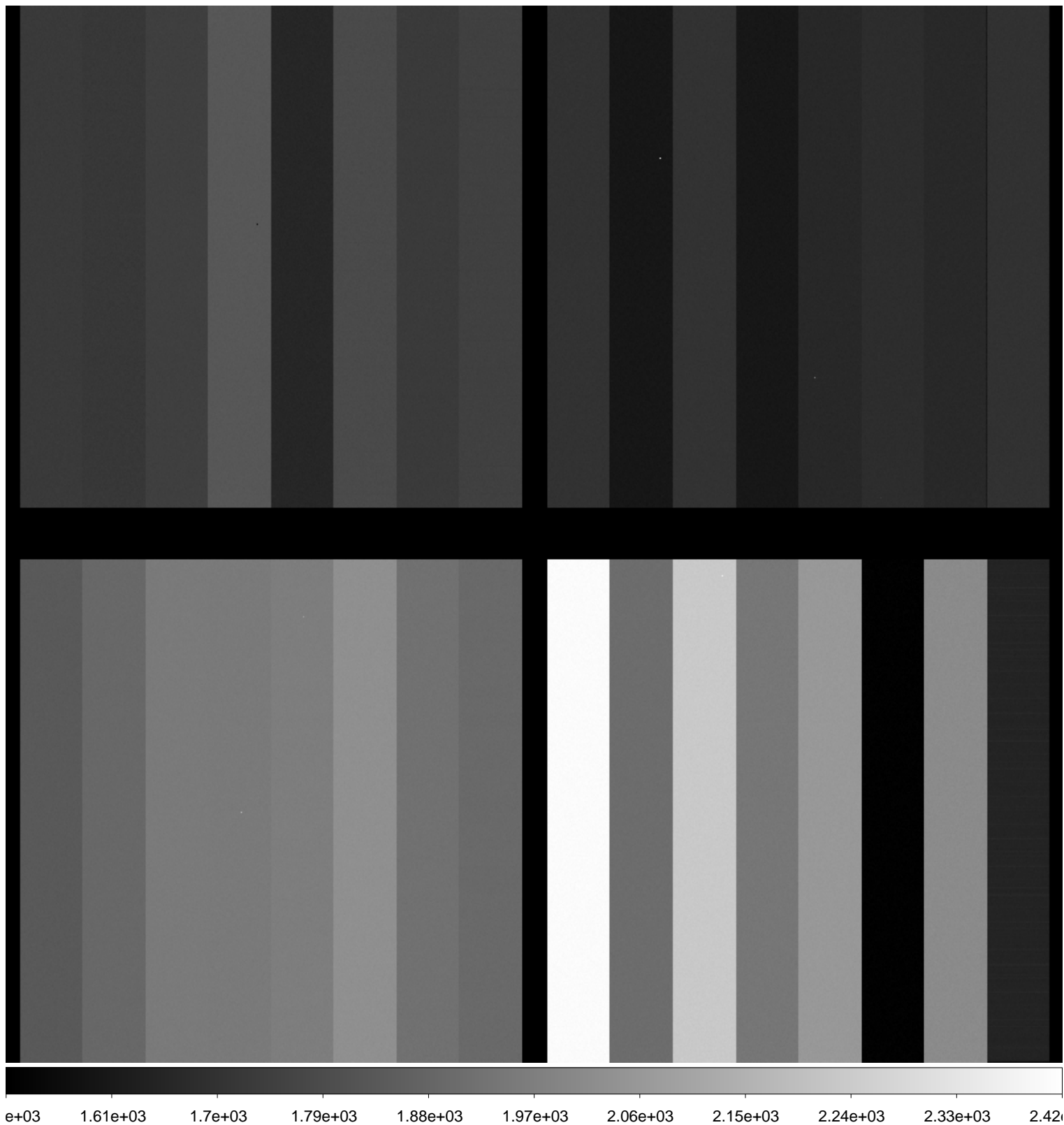

File Name : **xkmtc.20170125.051685.fits** # 214 / 227 #
Project ID : ALL
Image Type : BIAS
Object Name : **bias**
RA : 10:43:34.290
DEC : -08:59:59.20
Exposure Time : 0
Airmass : 1.20
Sidereal Time : 12:37:03
Filter ID : R
Observation Date : 2017-01-25T09:01:10
CCD Temperature : -103

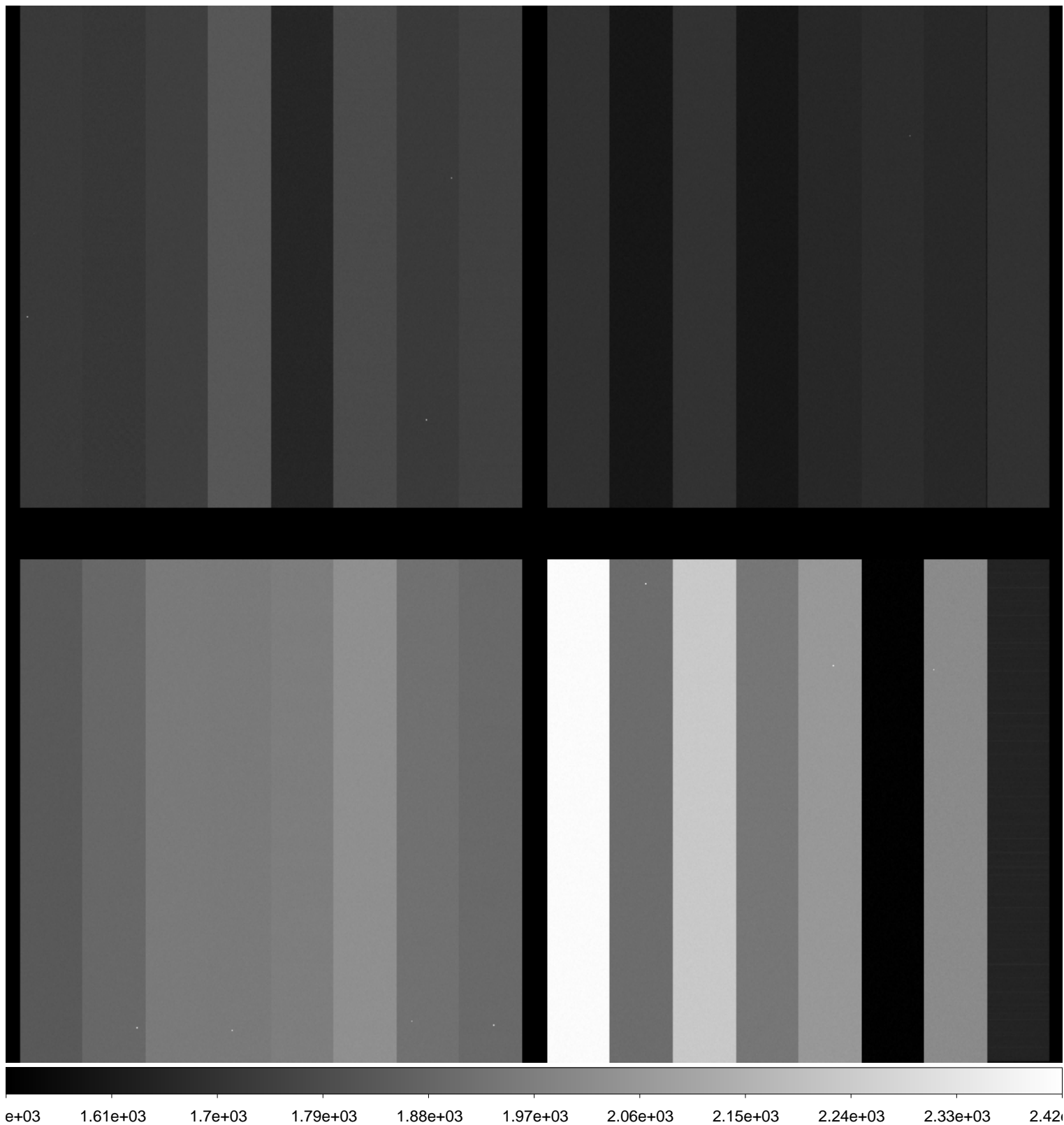

File Name : **xkmtc.20170125.051686.fits** # 215 / 227 #
Project ID : ALL
Image Type : BIAS
Object Name : **bias**
RA : 10:43:34.280
DEC : -08:59:59.10
Exposure Time : 0
Airmass : 1.20
Sidereal Time : 12:38:15
Filter ID : R
Observation Date : 2017-01-25T09:02:22
CCD Temperature : -103.08

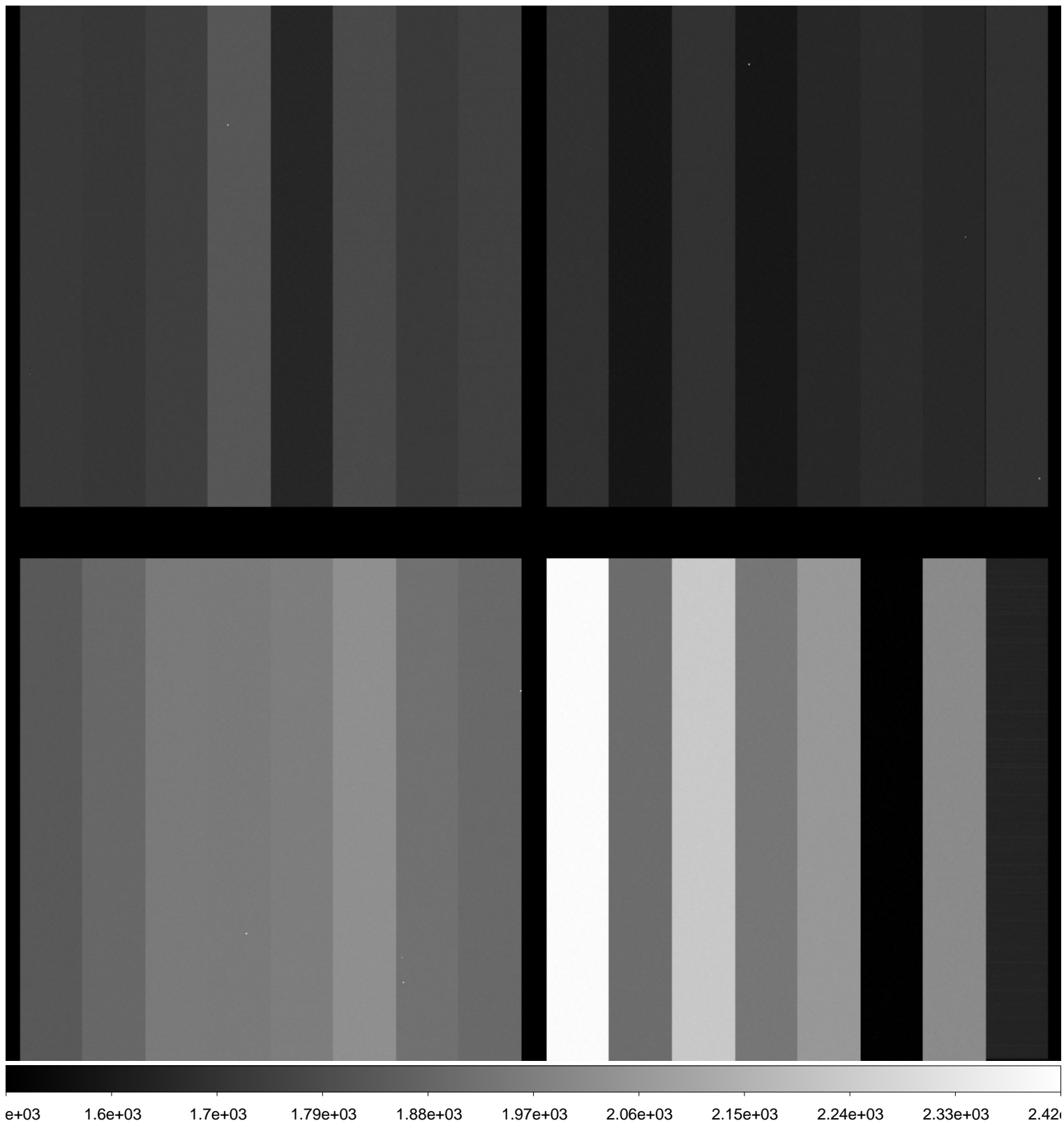

File Name : **xkmtc.20170125.051687.fits** # 216 / 227 #
Project ID : ALL
Image Type : BIAS
Object Name : **bias**
RA : 10:43:34.260
DEC : -08:59:59.00
Exposure Time : 0
Airmass : 1.21
Sidereal Time : 12:39:24
Filter ID : R
Observation Date : 2017-01-25T09:03:18
CCD Temperature : -103.13

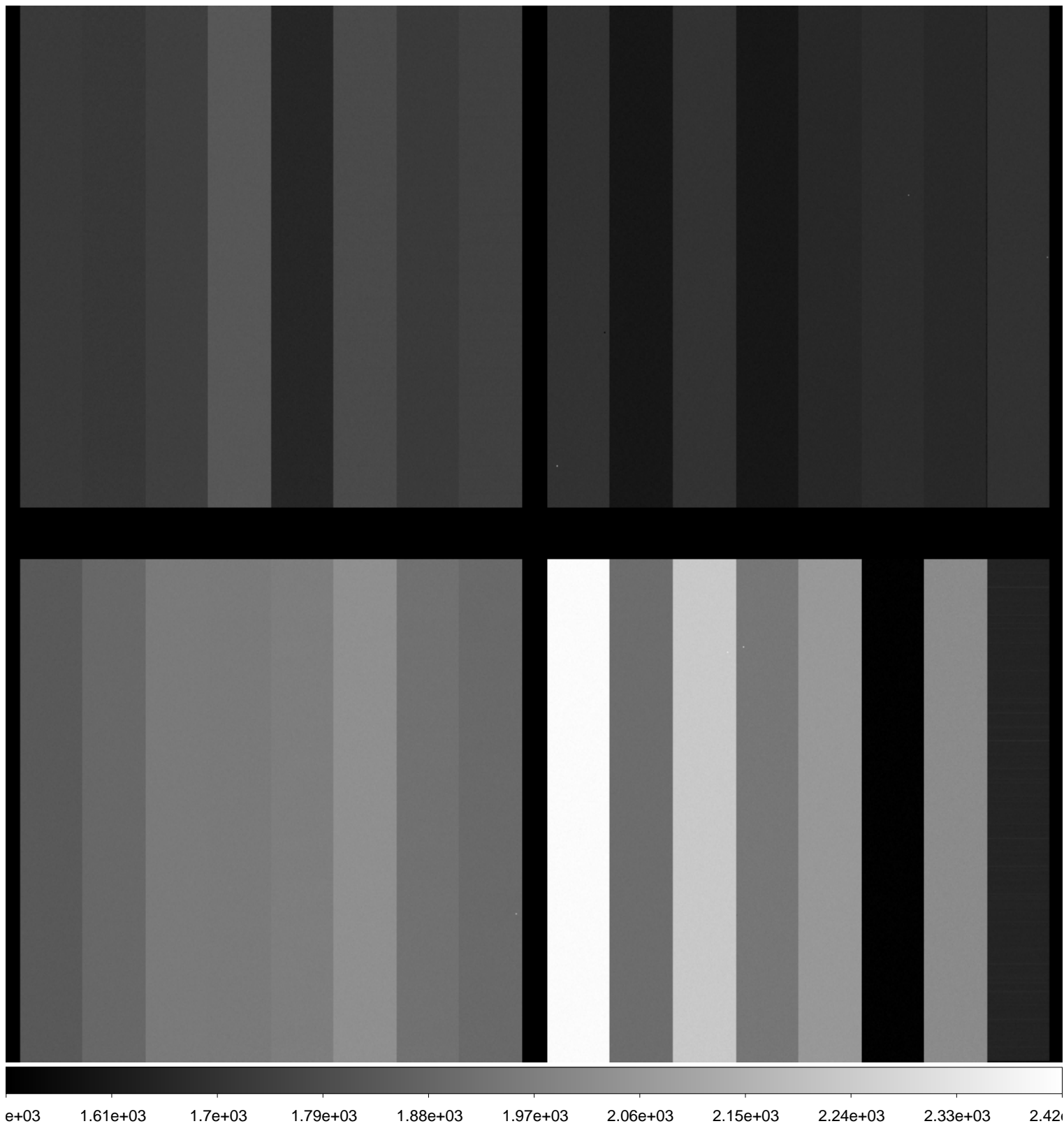

File Name : **xkmtc.20170125.051688.fits** # 217 / 227 #
Project ID : ALL
Image Type : BIAS
Object Name : **bias**
RA : 10:43:34.240
DEC : -08:59:59.00
Exposure Time : 0
Airmass : 1.21
Sidereal Time : 12:40:20
Filter ID : R
Observation Date : 2017-01-25T09:04:17
CCD Temperature : -103.17

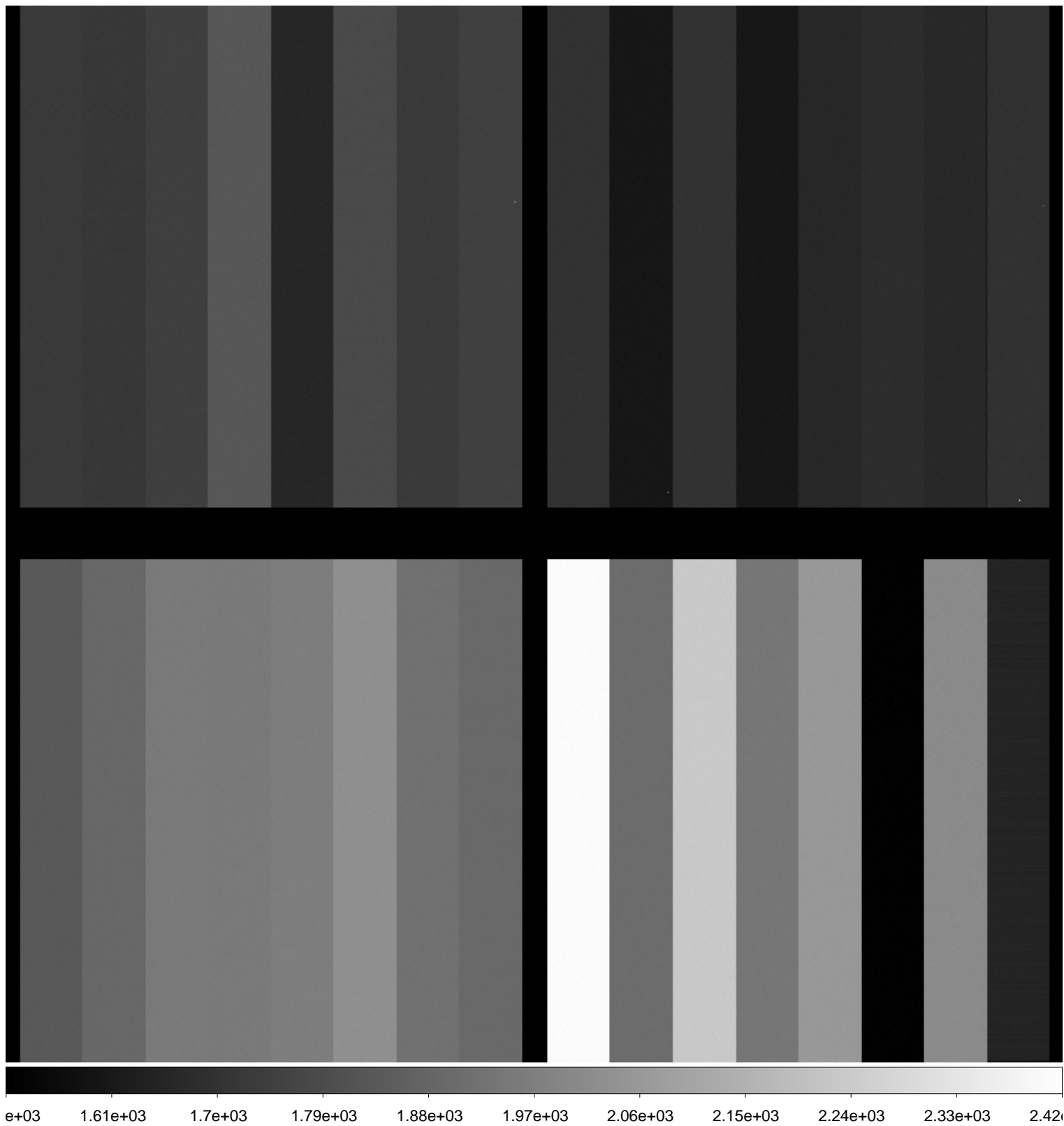

File Name : **xkmtc.20170125.051689.fits** # 218 / 227 #
Project ID : ALL
Image Type : BIAS
Object Name : **bias**
RA : 10:43:34.230
DEC : -08:59:58.90
Exposure Time : 0
Airmass : 1.21
Sidereal Time : 12:41:19
Filter ID : R
Observation Date : 2017-01-25T09:05:13
CCD Temperature : -103.21

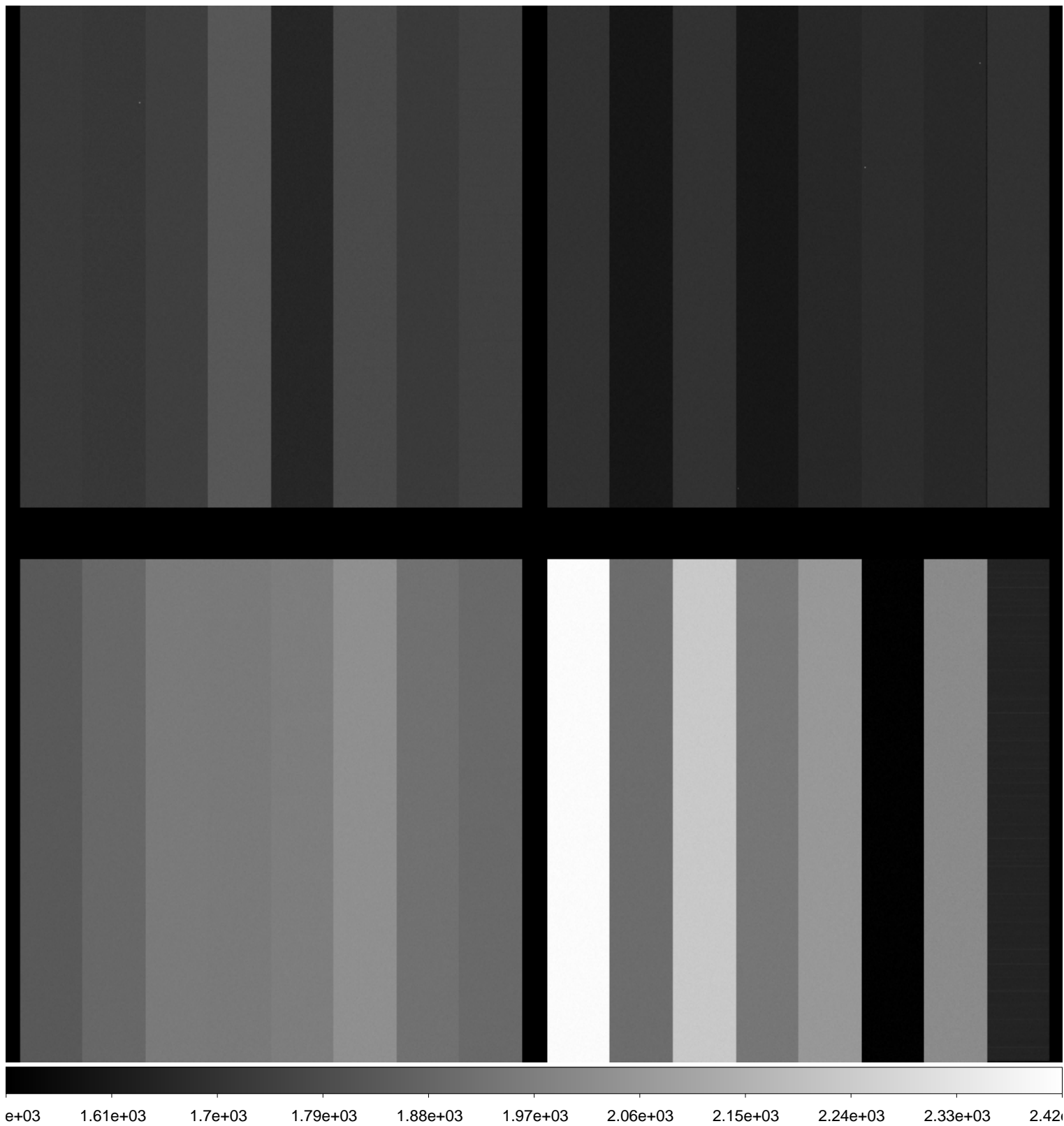

File Name : **xkmtc.20170125.051690.fits** # 219 / 227 #
Project ID : ALL
Image Type : BIAS
Object Name : **bias**
RA : 10:43:34.210
DEC : -08:59:58.90
Exposure Time : 0
Airmass : 1.21
Sidereal Time : 12:42:16
Filter ID : R
Observation Date : 2017-01-25T09:06:09
CCD Temperature : -103.24

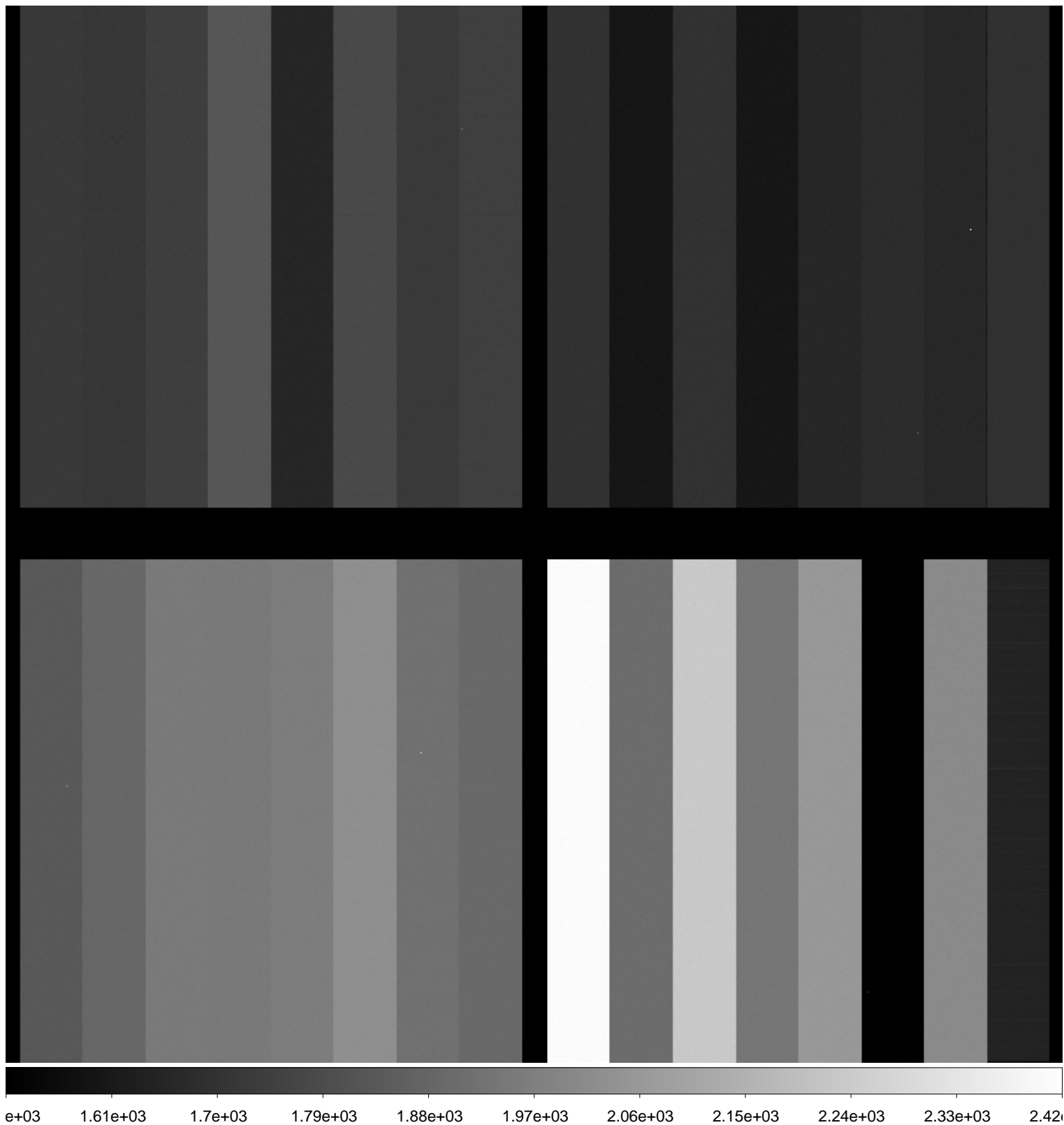

File Name : **xkmtc.20170125.051691.fits** # 220 / 227 #
Project ID : ALL
Image Type : BIAS
Object Name : **bias**
RA : 10:43:34.180
DEC : -08:59:58.80
Exposure Time : 0
Airmass : 1.22
Sidereal Time : 12:43:12
Filter ID : R
Observation Date : 2017-01-25T09:07:08
CCD Temperature : -103.27

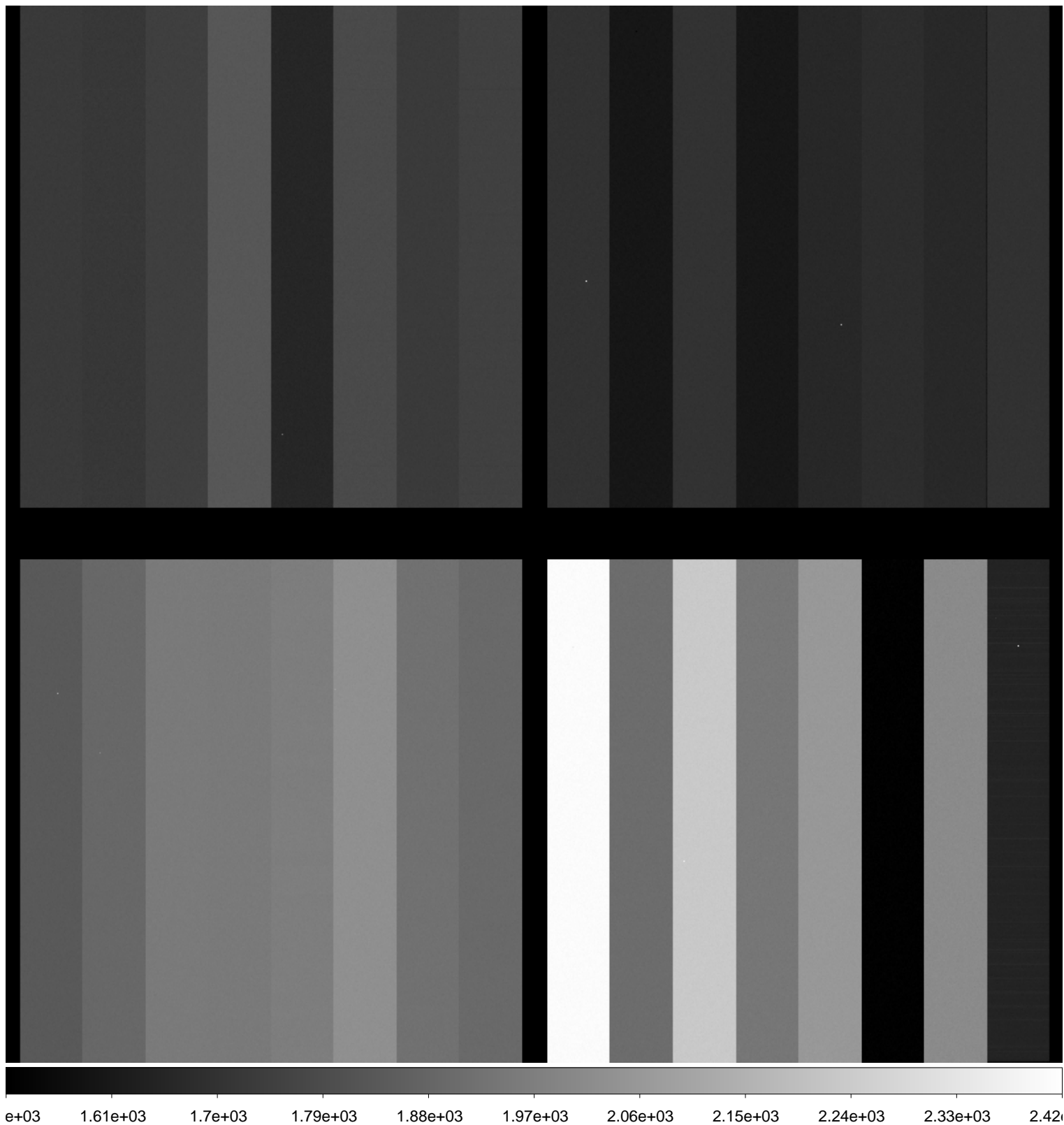

File Name : **xkmtc.20170125.051692.fits** # 221 / 227 #
Project ID : ALL
Image Type : FLAT
Object Name : **flat**
RA : 11:41:11.410
DEC : -18:23:54.60
Exposure Time : 60
Airmass : 1.08
Sidereal Time : 13:03:10
Filter ID : R
Observation Date : 2017-01-25T09:27:00
CCD Temperature : -103.29

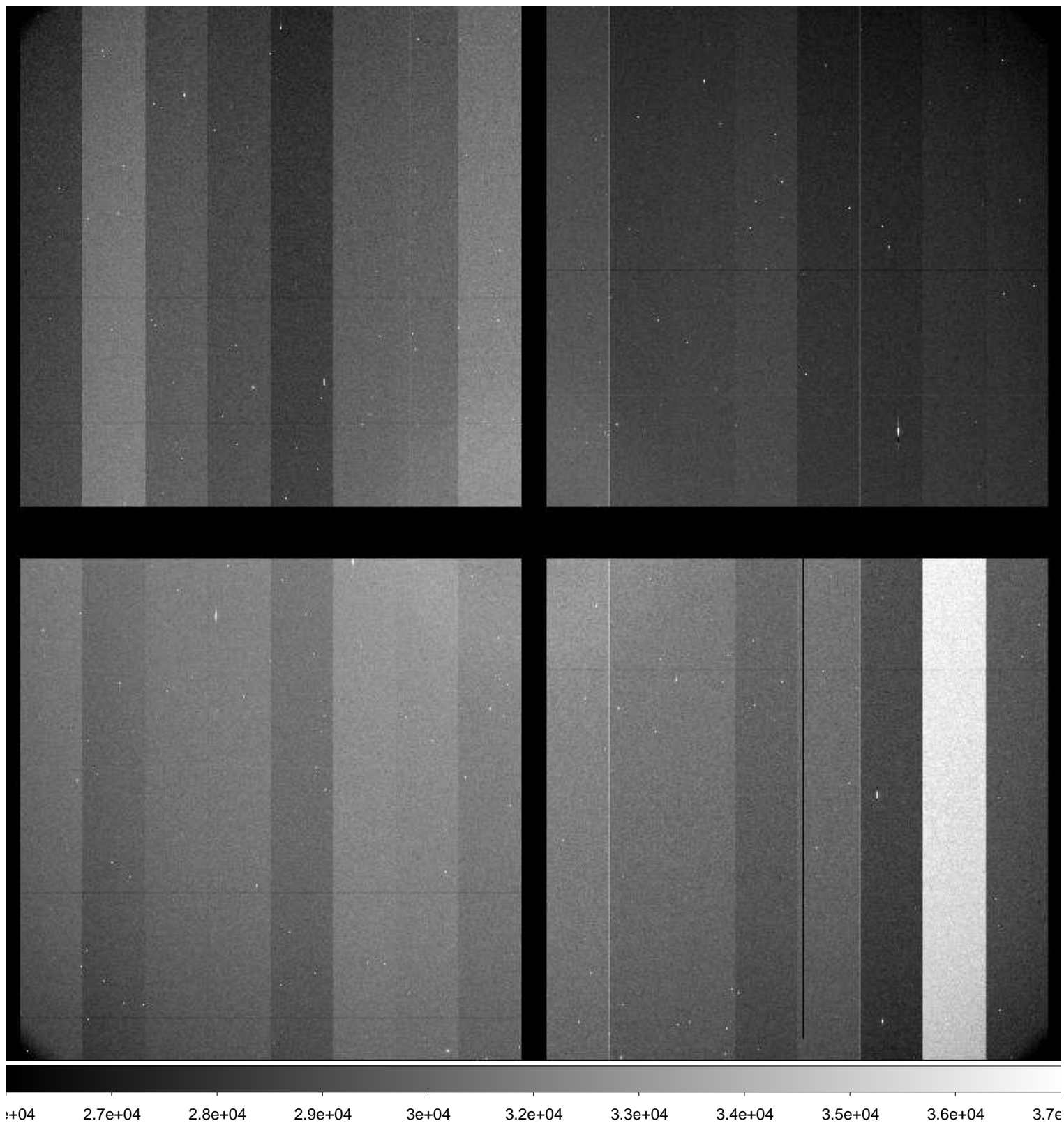

File Name : **xkmtc.20170125.051693.fits** # 222 / 227 #
Project ID : ALL
Image Type : FLAT
Object Name : **flat**
RA : 11:42:10.790
DEC : -18:13:25.70
Exposure Time : 40
Airmass : 1.08
Sidereal Time : 13:05:24
Filter ID : R
Observation Date : 2017-01-25T09:29:14
CCD Temperature : -103.33

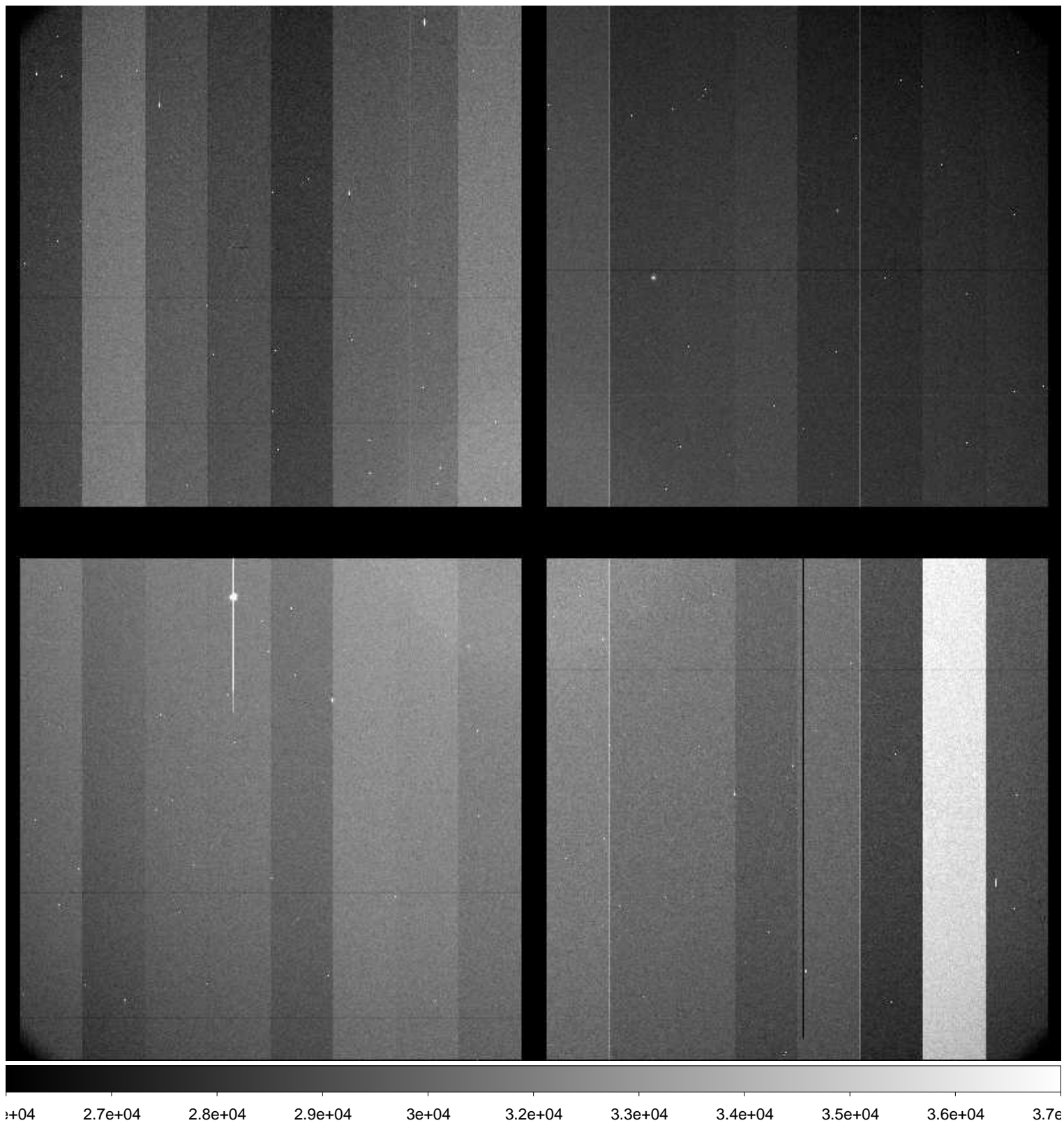

File Name : **xkmtc.20170125.051694.fits** # 223 / 227 #
Project ID : ALL
Image Type : FLAT
Object Name : **flat**
RA : 11:42:35.620
DEC : -18:08:23.60
Exposure Time : 30
Airmass : 1.08
Sidereal Time : 13:07:00
Filter ID : R
Observation Date : 2017-01-25T09:30:52
CCD Temperature : -103.33

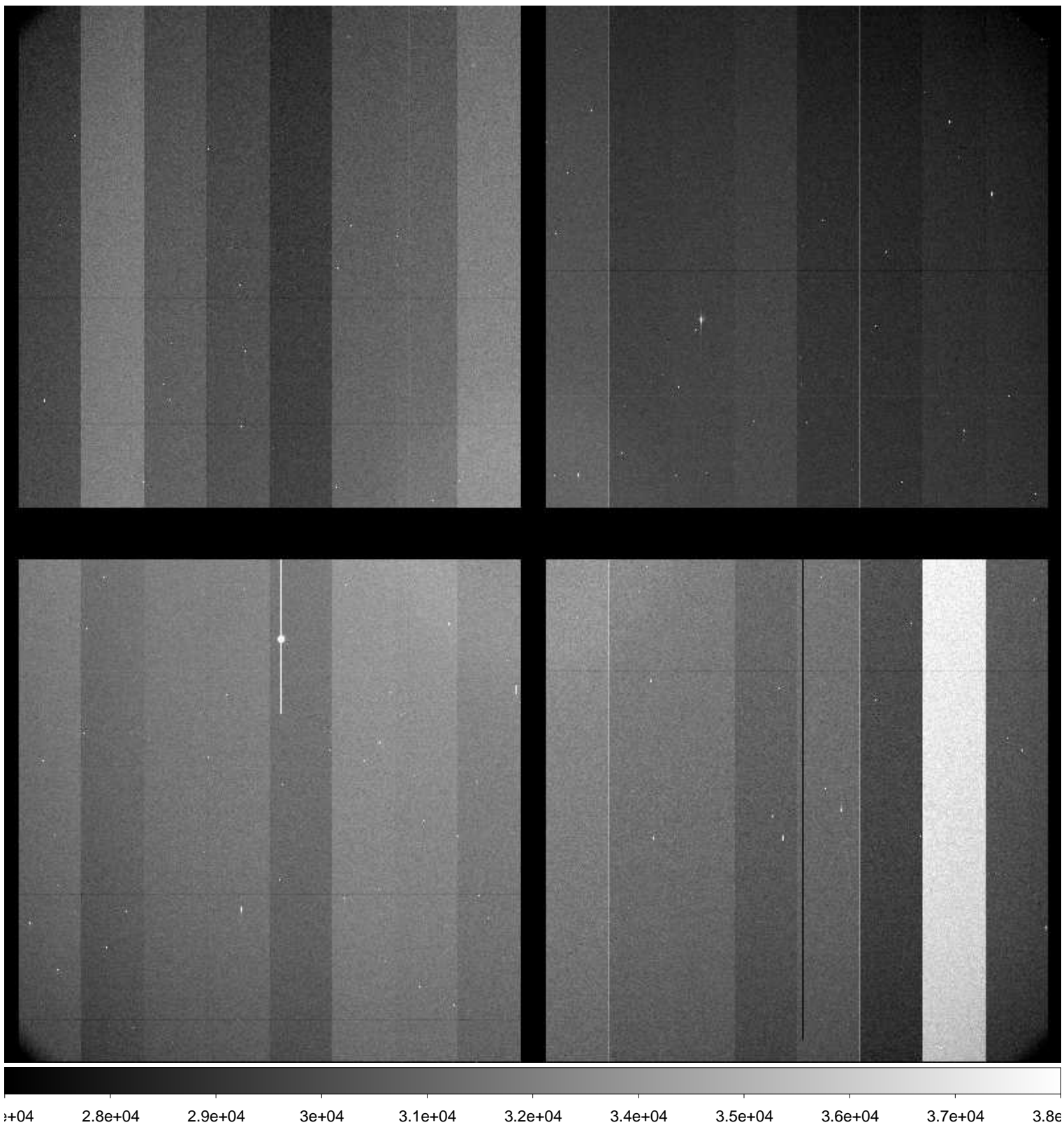

File Name : **xkmtc.20170125.051695.fits** # 224 / 227 #
Project ID : ALL
Image Type : FLAT
Object Name : **flat**
RA : 11:42:52.400
DEC : -18:01:36.80
Exposure Time : 35
Airmass : 1.08
Sidereal Time : 13:08:42
Filter ID : B
Observation Date : 2017-01-25T09:32:32
CCD Temperature : -103.39

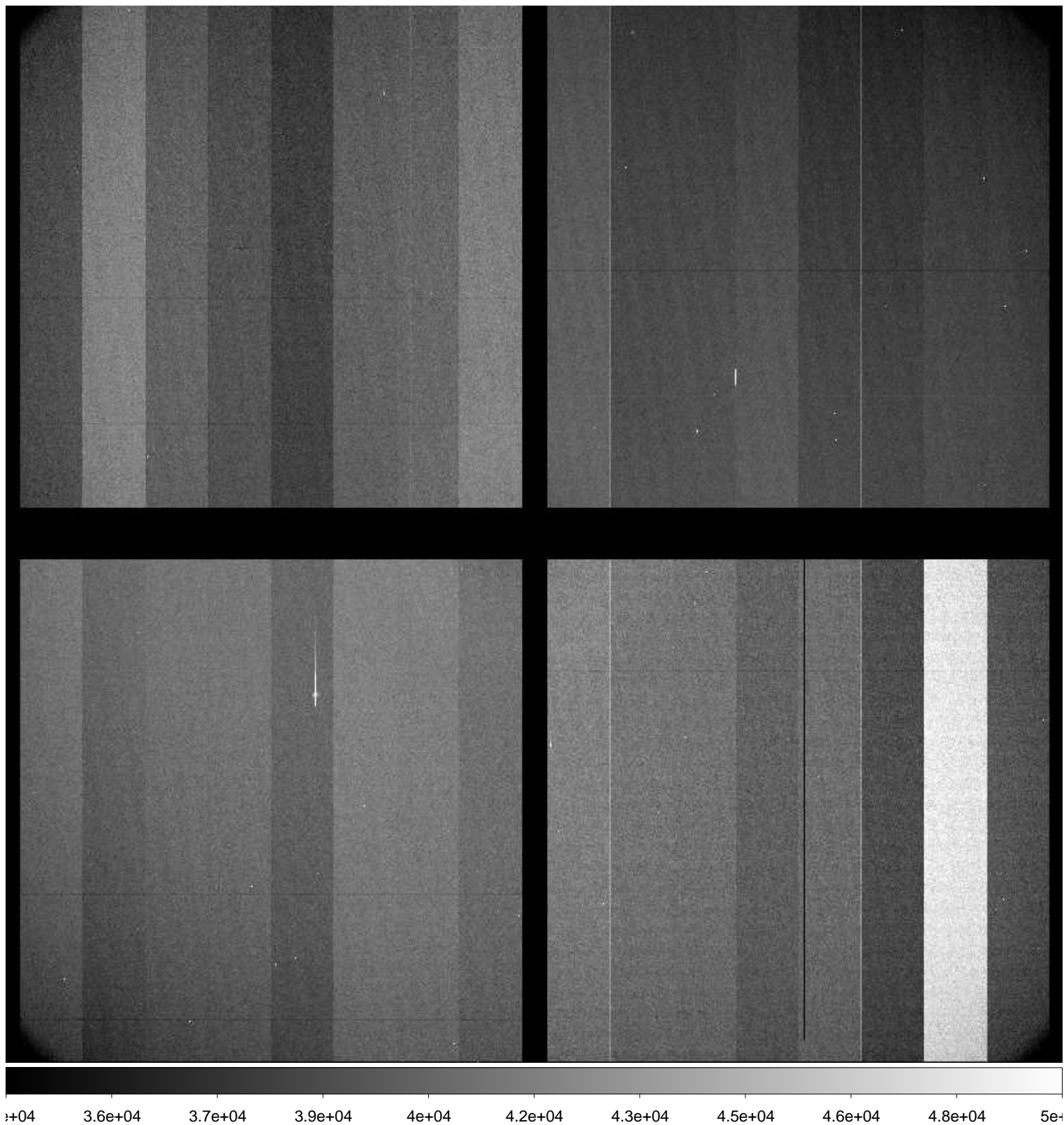

File Name : **xkmtc.20170125.051696.fits** # 225 / 227 #
Project ID : ALL
Image Type : FLAT
Object Name : **flat**
RA : 11:43:07.970
DEC : -17:54:54.40
Exposure Time : 25
Airmass : 1.09
Sidereal Time : 13:10:13
Filter ID : B
Observation Date : 2017-01-25T09:34:03
CCD Temperature : -103.38

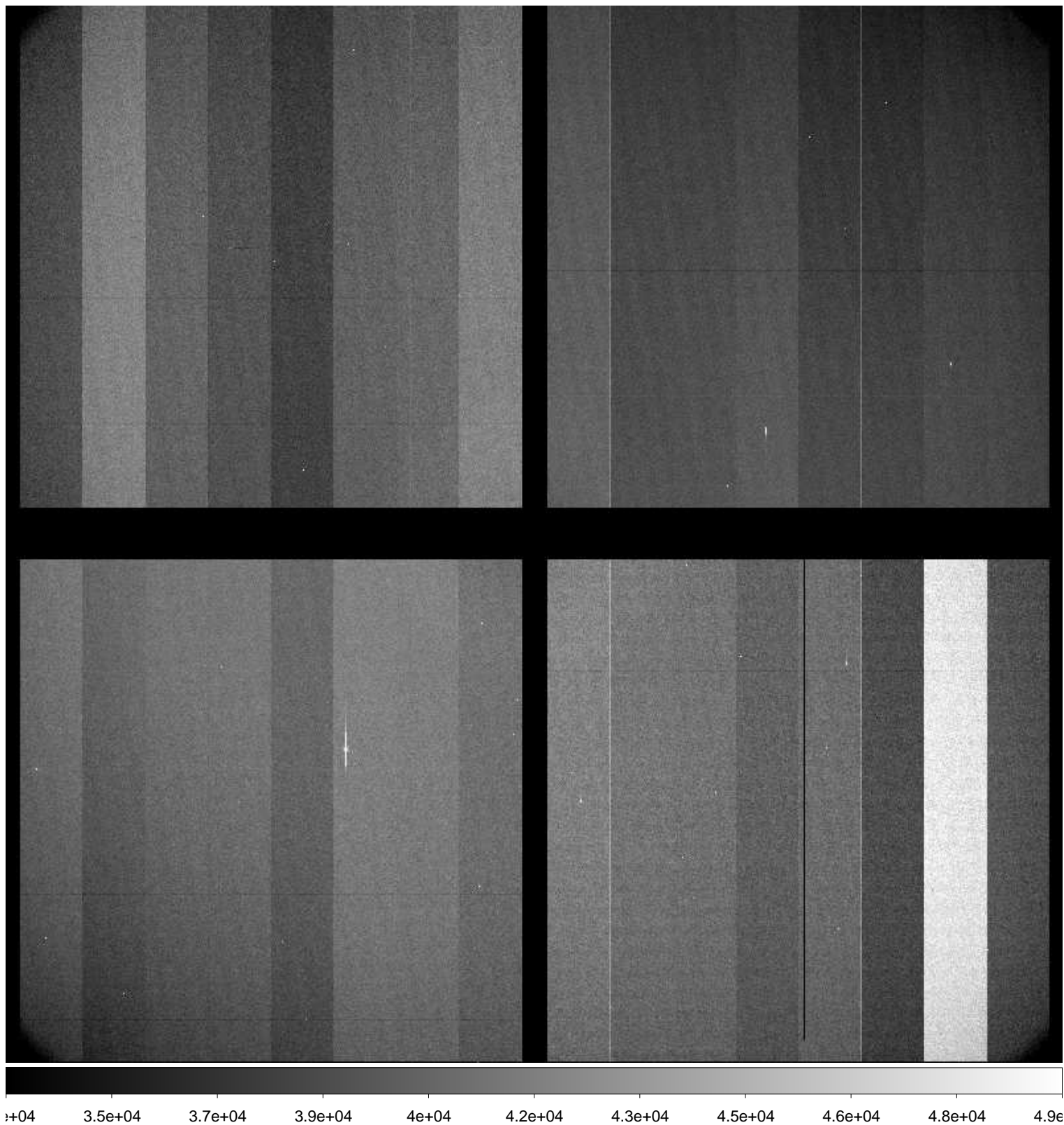

File Name : **xkmtc.20170125.051697.fits** # 226 / 227 #
Project ID : ALL
Image Type : FLAT
Object Name : **flat**
RA : 11:43:28.400
DEC : -17:48:16.50
Exposure Time : 20
Airmass : 1.09
Sidereal Time : 13:11:35
Filter ID : B
Observation Date : 2017-01-25T09:35:26
CCD Temperature : -103.44

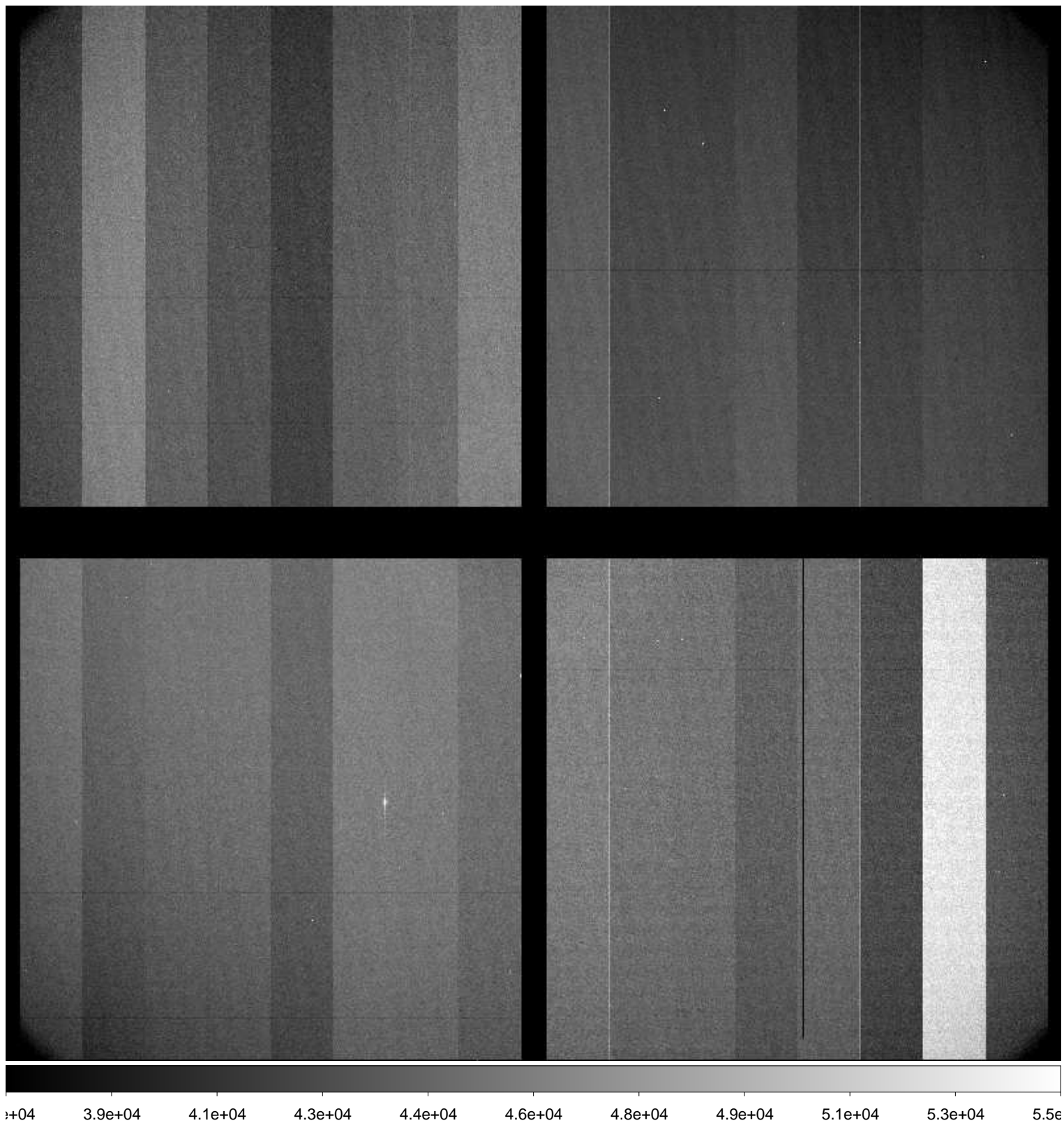

File Name : **xkmtc.20170125.051698.fits** # 227 / 227 #
Project ID : OBS
Image Type : DARK
Object Name : **end**
RA : 13:14:05.360
DEC : -29:55:55.50
Exposure Time : 30
Airmass : 1.00
Sidereal Time : 13:14:54
Filter ID : R
Observation Date : 2017-01-25T09:38:43
CCD Temperature : -103.45

