

File Name : **xkmta.20170131.043536.fits** # 1 / 86 #
Project ID : OBS
Image Type : DARK
Object Name : **begin**
RA : 03:18:45.480
DEC : -31:12:39.70
Exposure Time : 30
Airmass : 1.00
Sidereal Time : 03:19:14
Filter ID : R
Observation Date : 2017-01-31T08:40:03
CCD Temperature : -102.38

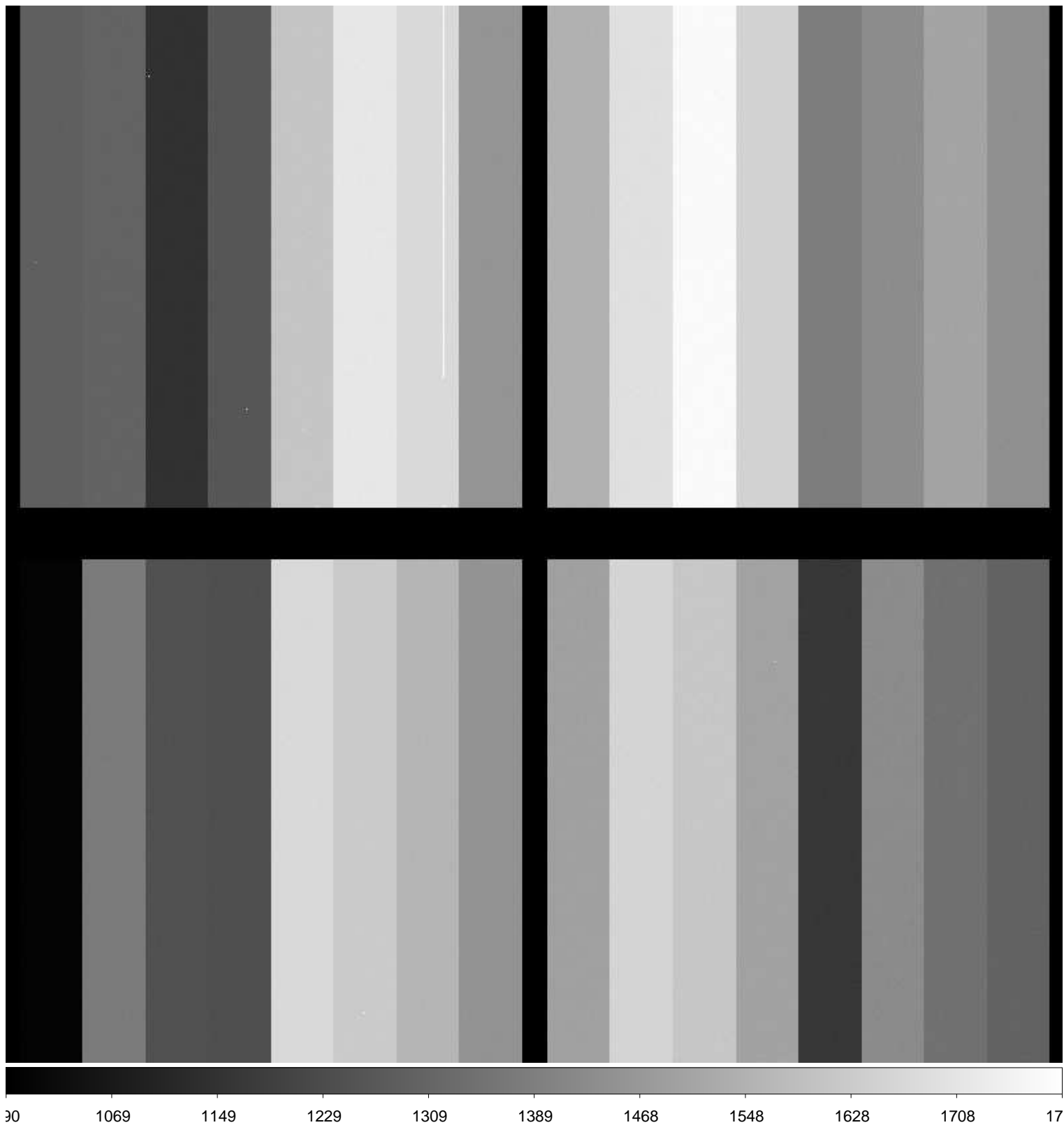

File Name : **xkmta.20170131.043537.fits** # 2 / 86 #
Project ID : ALL
Image Type : BIAS
Object Name : **bias**
RA : 03:20:27.660
DEC : -31:12:37.80
Exposure Time : 0
Airmass : 1.00
Sidereal Time : 03:20:56
Filter ID : R
Observation Date : 2017-01-31T08:41:45
CCD Temperature : -102.4

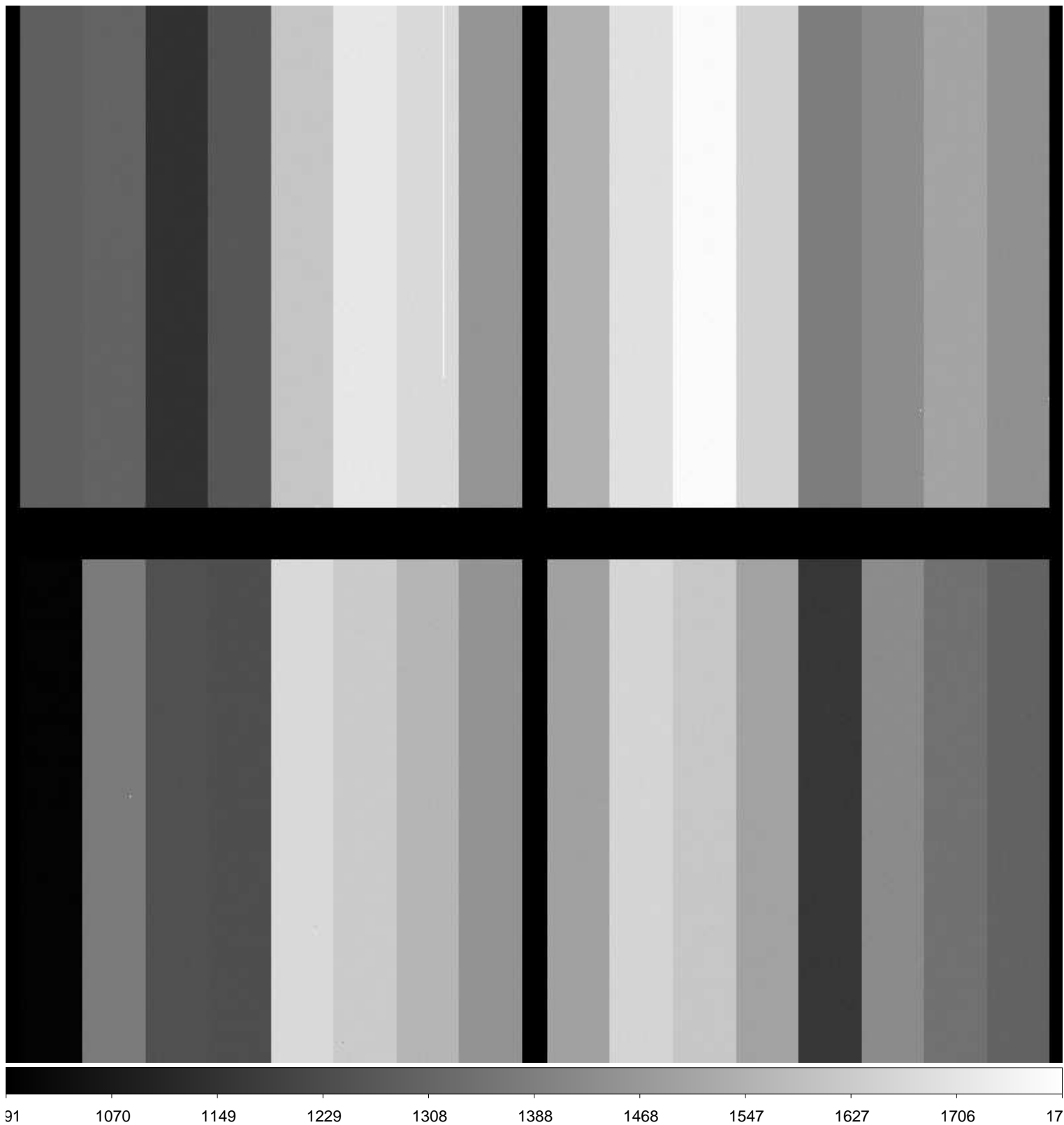

File Name : **xkmta.20170131.043538.fits** # 3 / 86 #
Project ID : ALL
Image Type : BIAS
Object Name : **bias**
RA : 03:21:29.160
DEC : -31:12:36.60
Exposure Time : 0
Airmass : 1.00
Sidereal Time : 03:21:57
Filter ID : R
Observation Date : 2017-01-31T08:42:47
CCD Temperature : -102.41

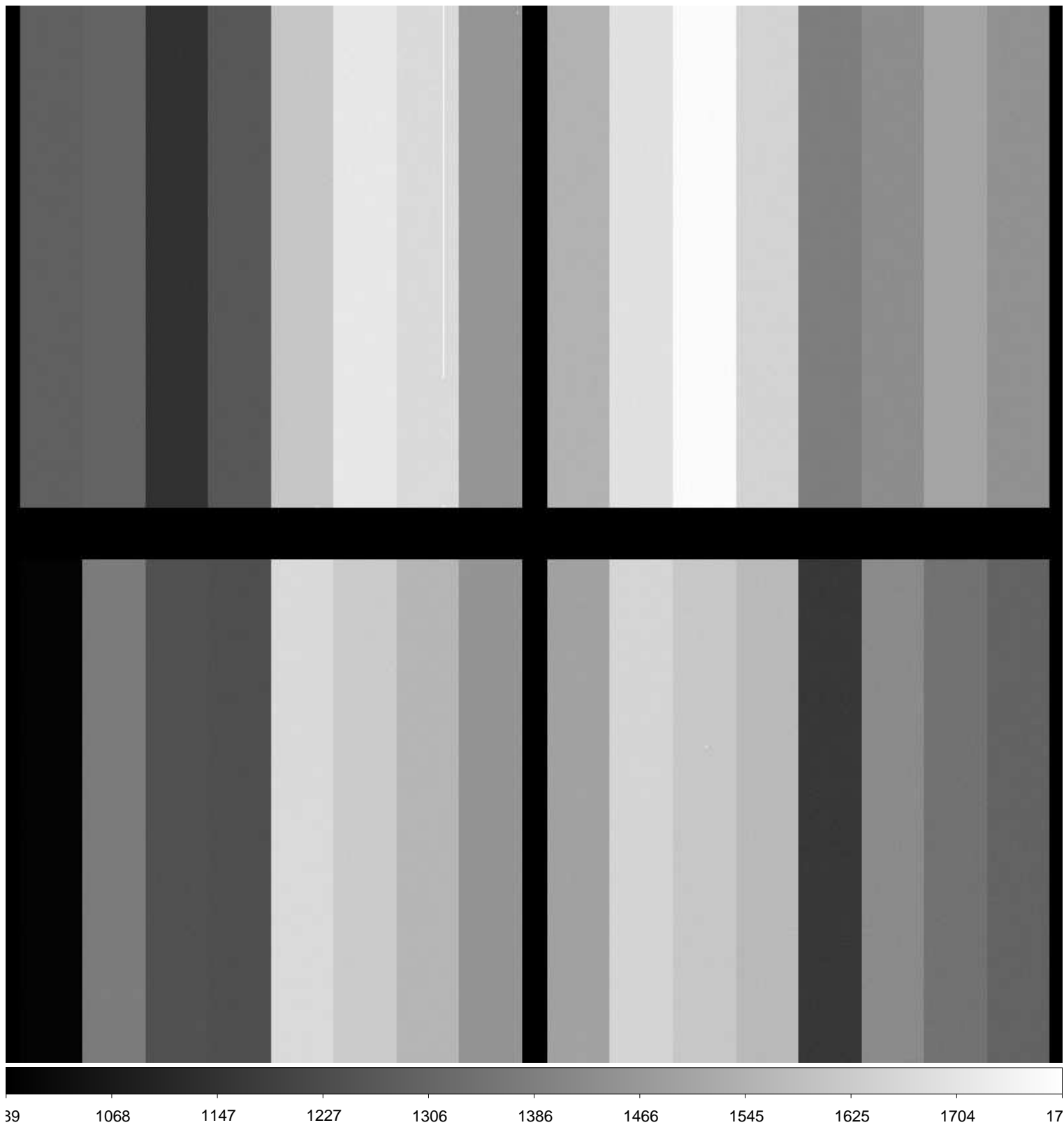

File Name : **xkmta.20170131.043539.fits** # 4 / 86 #
Project ID : ALL
Image Type : BIAS
Object Name : **bias**
RA : 03:22:33.780
DEC : -31:12:35.40
Exposure Time : 0
Airmass : 1.00
Sidereal Time : 03:23:02
Filter ID : R
Observation Date : 2017-01-31T08:43:51
CCD Temperature : -102.43

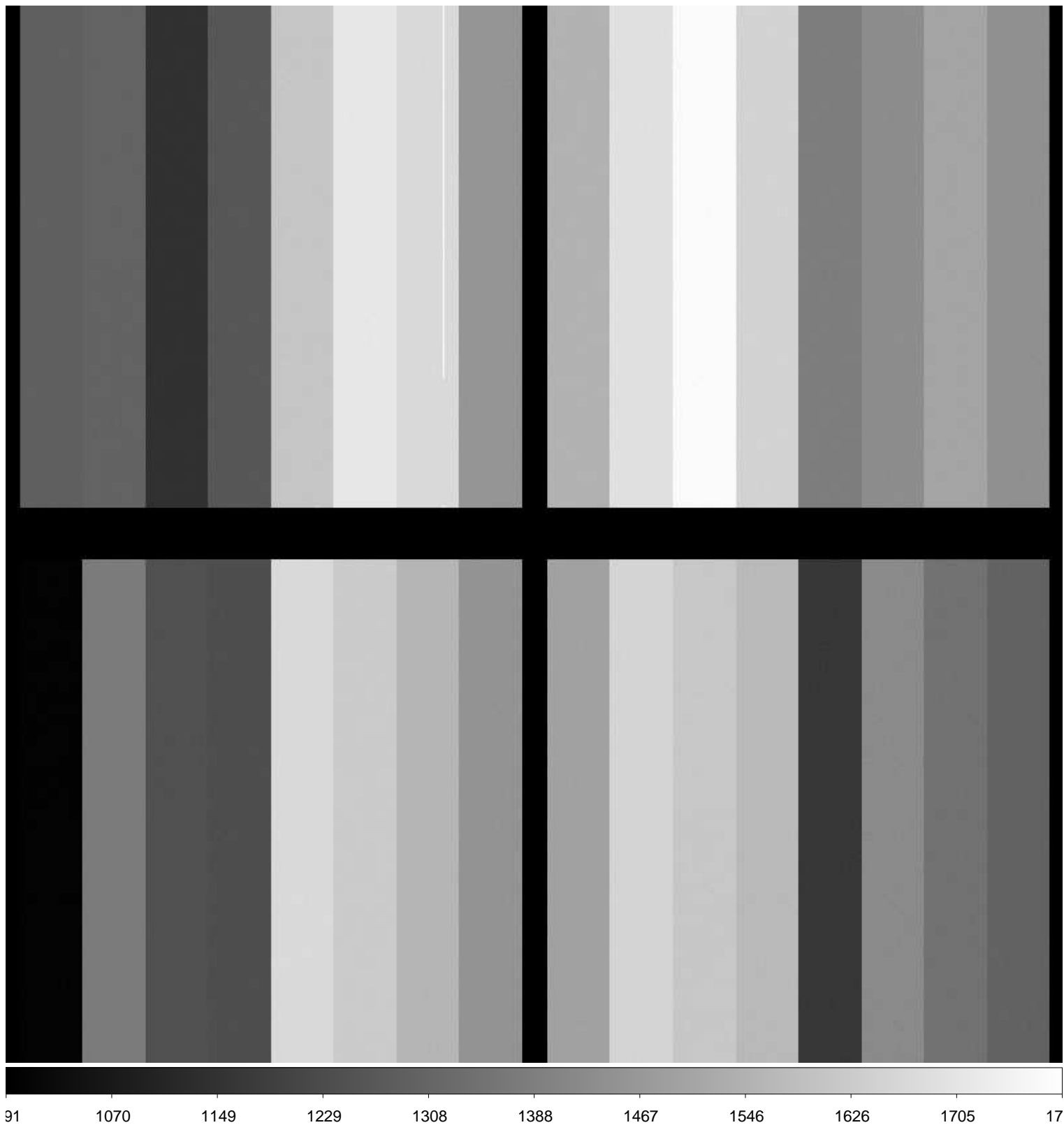

File Name : **xkmta.20170131.043540.fits** # 5 / 86 #
Project ID : ALL
Image Type : BIAS
Object Name : **bias**
RA : 03:23:33.410
DEC : -31:12:34.20
Exposure Time : 0
Airmass : 1.00
Sidereal Time : 03:24:01
Filter ID : R
Observation Date : 2017-01-31T08:45:03
CCD Temperature : -102.43

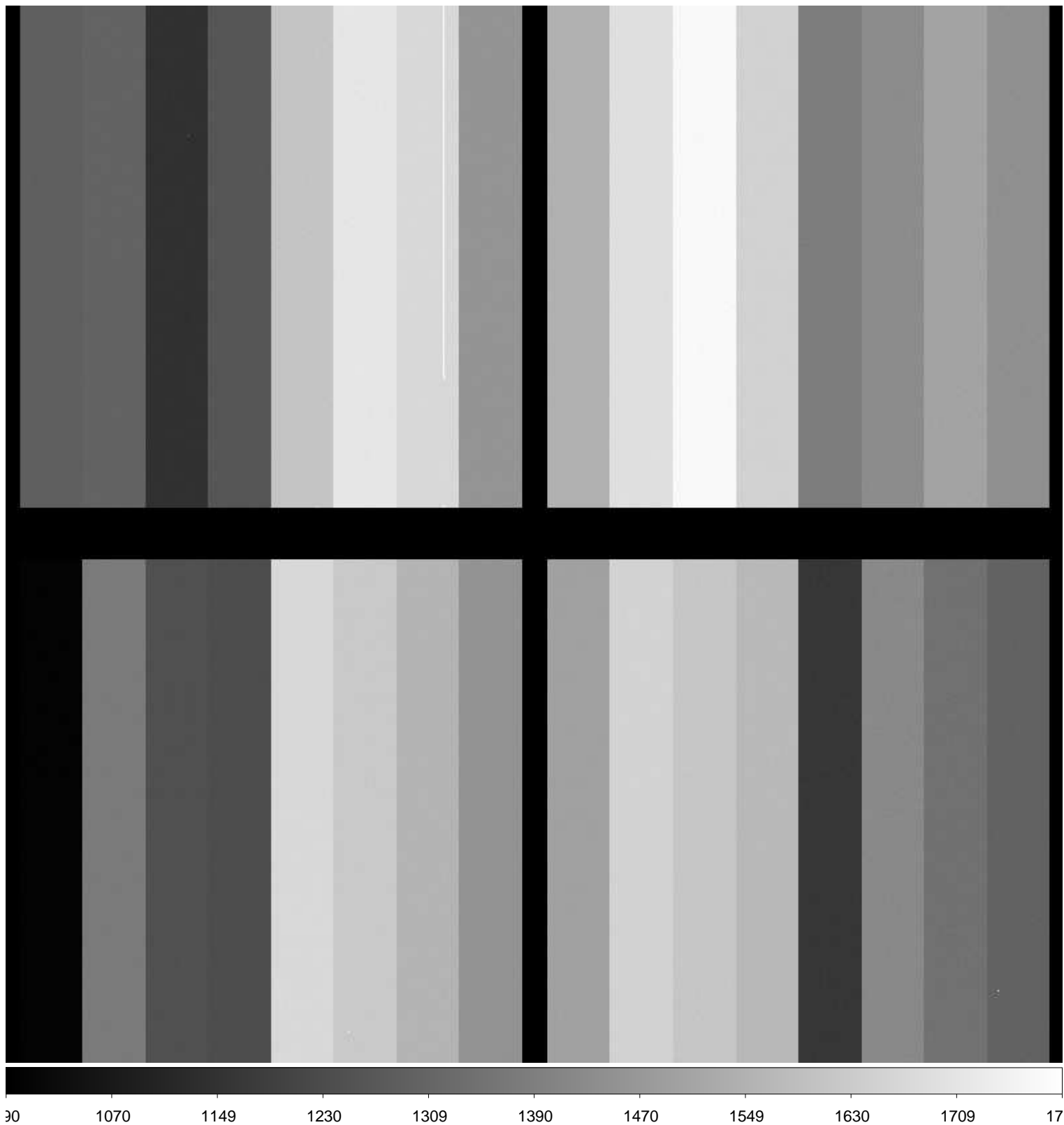

File Name : **xkmta.20170131.043541.fits** # 6 / 86 #
Project ID : ALL
Image Type : BIAS
Object Name : **bias**
RA : 03:24:43.200
DEC : -31:12:32.80
Exposure Time : 0
Airmass : 1.00
Sidereal Time : 03:25:11
Filter ID : R
Observation Date : 2017-01-31T08:46:12
CCD Temperature : -102.45

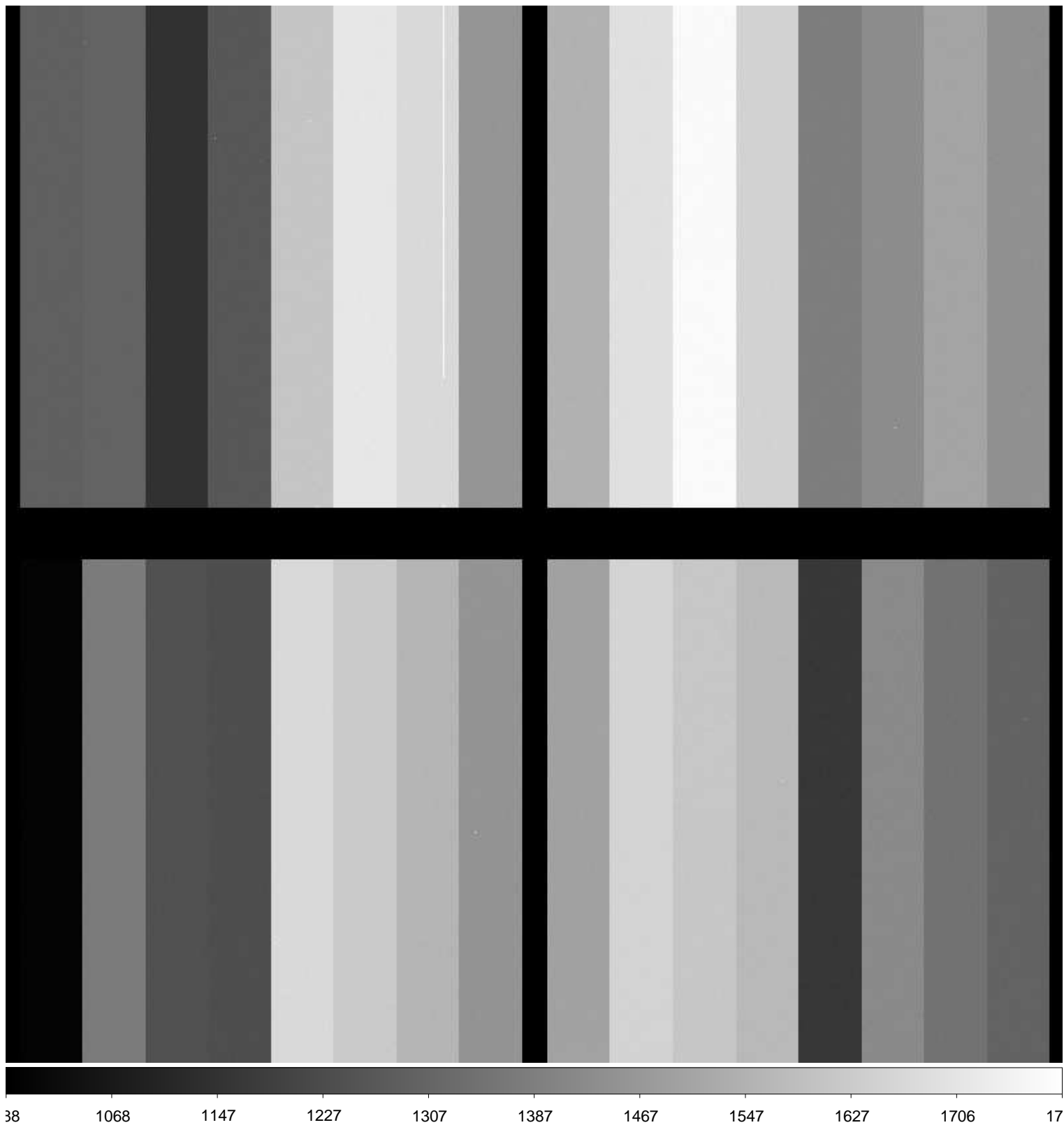

File Name : **xkmta.20170131.043542.fits** # 7 / 86 #
Project ID : ALL
Image Type : BIAS
Object Name : **bias**
RA : 03:25:52.050
DEC : -31:12:31.50
Exposure Time : 0
Airmass : 1.00
Sidereal Time : 03:26:20
Filter ID : R
Observation Date : 2017-01-31T08:47:21
CCD Temperature : -102.46

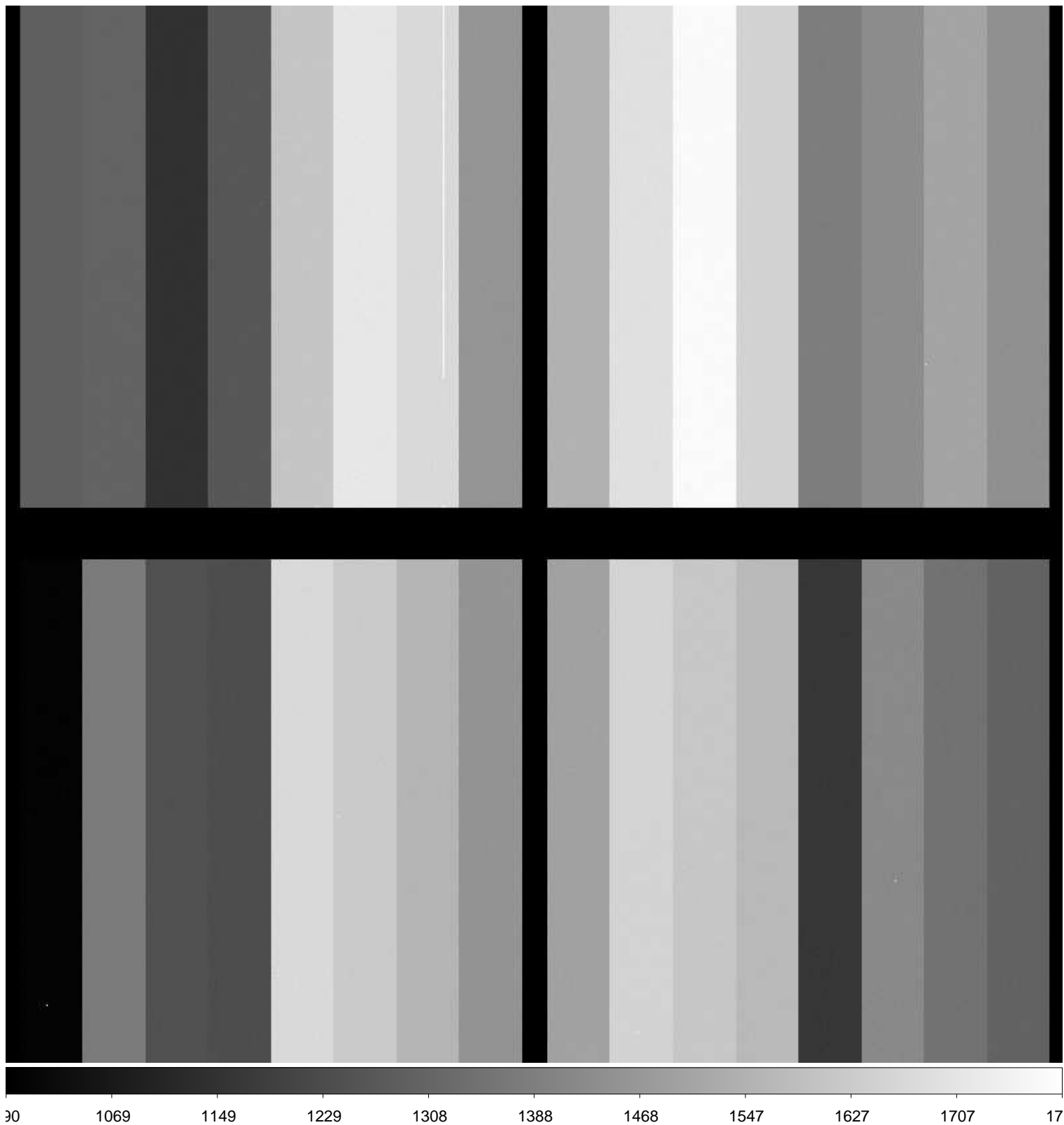

File Name : **xkmta.20170131.043543.fits** # 8 / 86 #
Project ID : ALL
Image Type : BIAS
Object Name : **bias**
RA : 03:27:00.750
DEC : -31:12:30.10
Exposure Time : 0
Airmass : 1.00
Sidereal Time : 03:27:29
Filter ID : R
Observation Date : 2017-01-31T08:48:17
CCD Temperature : -102.47

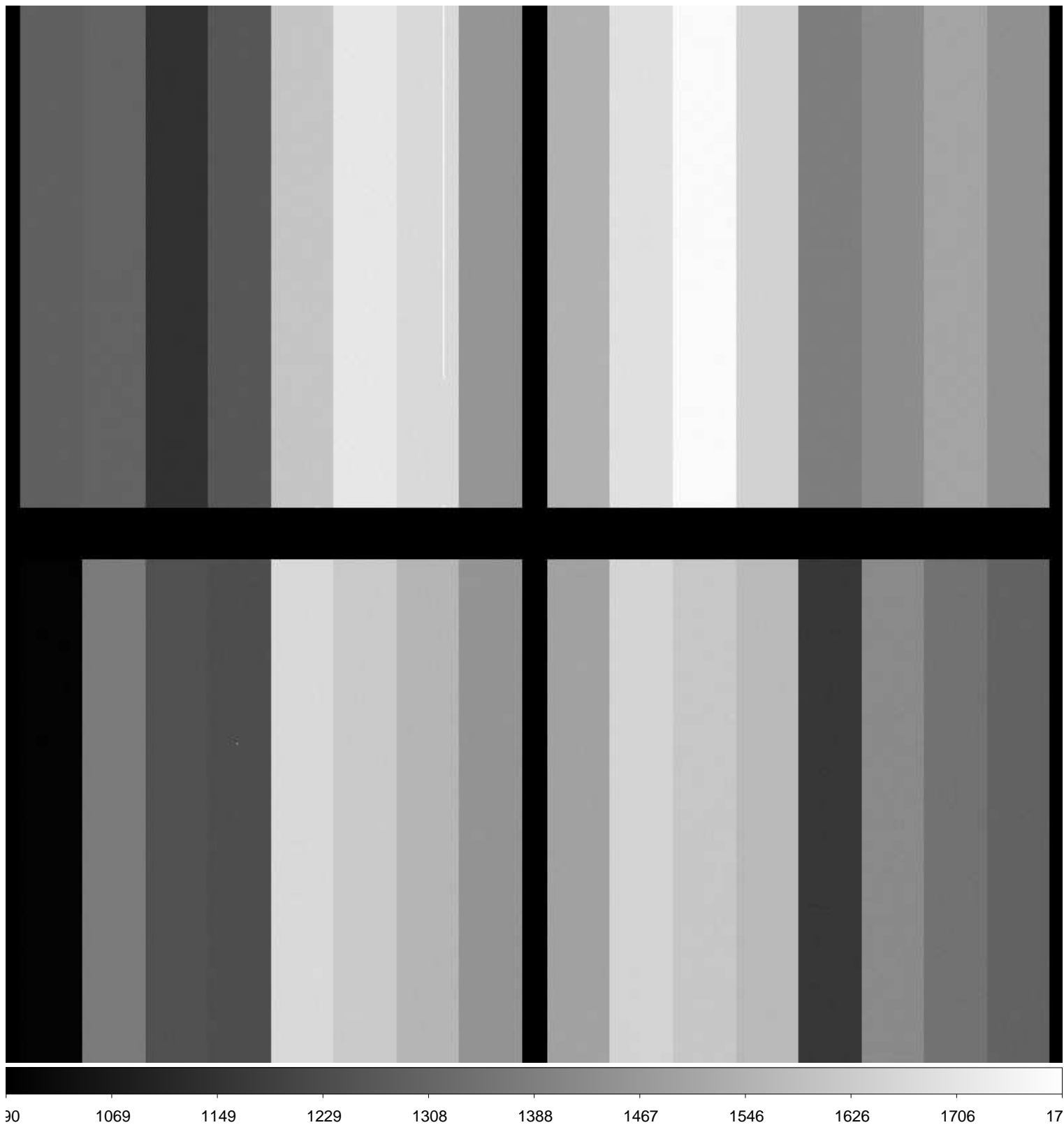

File Name : **xkmta.20170131.043544.fits** # 9 / 86 #
Project ID : ALL
Image Type : BIAS
Object Name : **bias**
RA : 03:28:00.200
DEC : -31:12:29.00
Exposure Time : 0
Airmass : 1.00
Sidereal Time : 03:28:28
Filter ID : R
Observation Date : 2017-01-31T08:49:16
CCD Temperature : -102.49

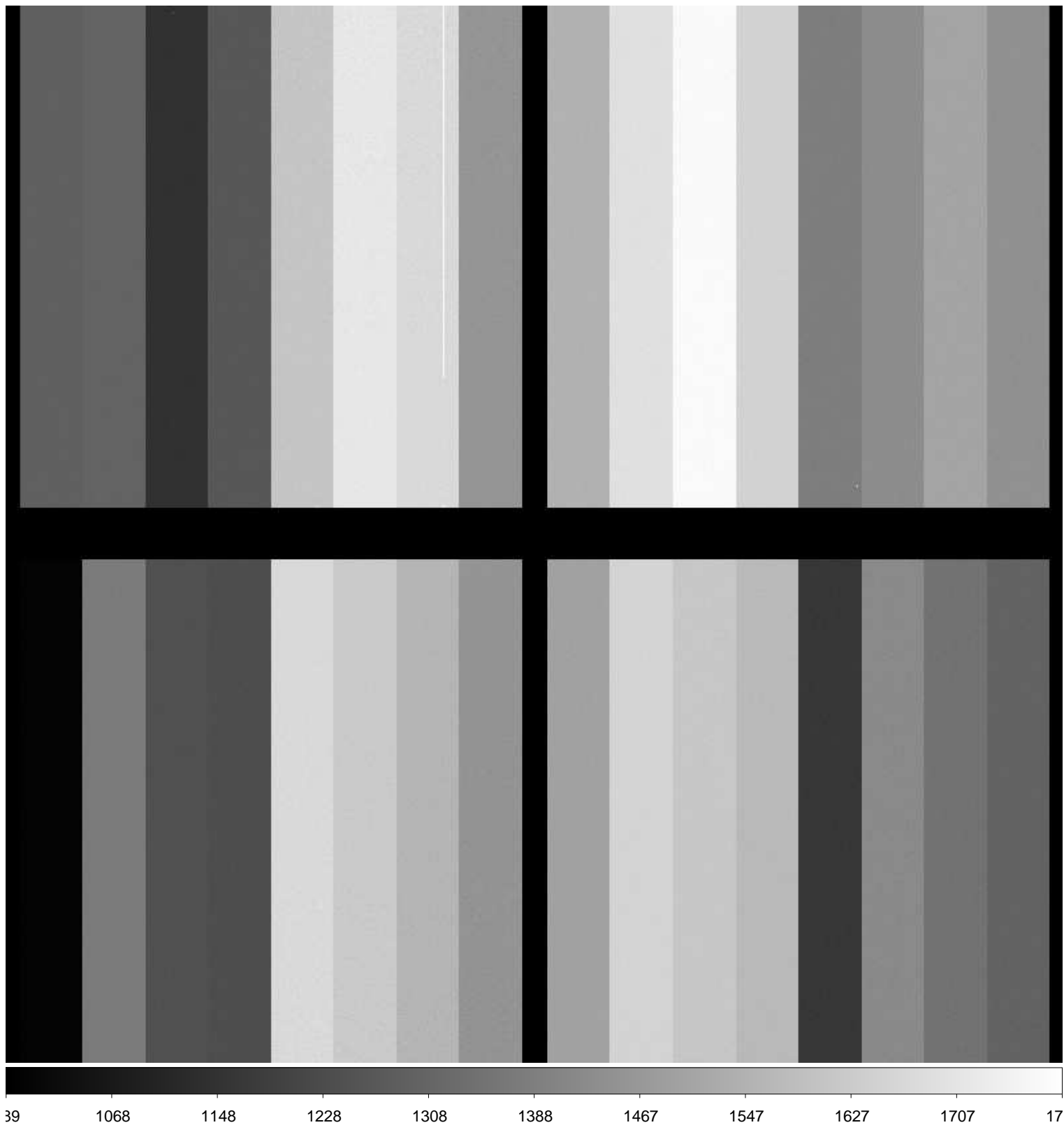

File Name : **xkmta.20170131.043545.fits** # 10 / 86 #
Project ID : ALL
Image Type : BIAS
Object Name : **bias**
RA : 03:28:58.570
DEC : -31:12:27.80
Exposure Time : 0
Airmass : 1.00
Sidereal Time : 03:29:26
Filter ID : R
Observation Date : 2017-01-31T08:50:28
CCD Temperature : -102.46

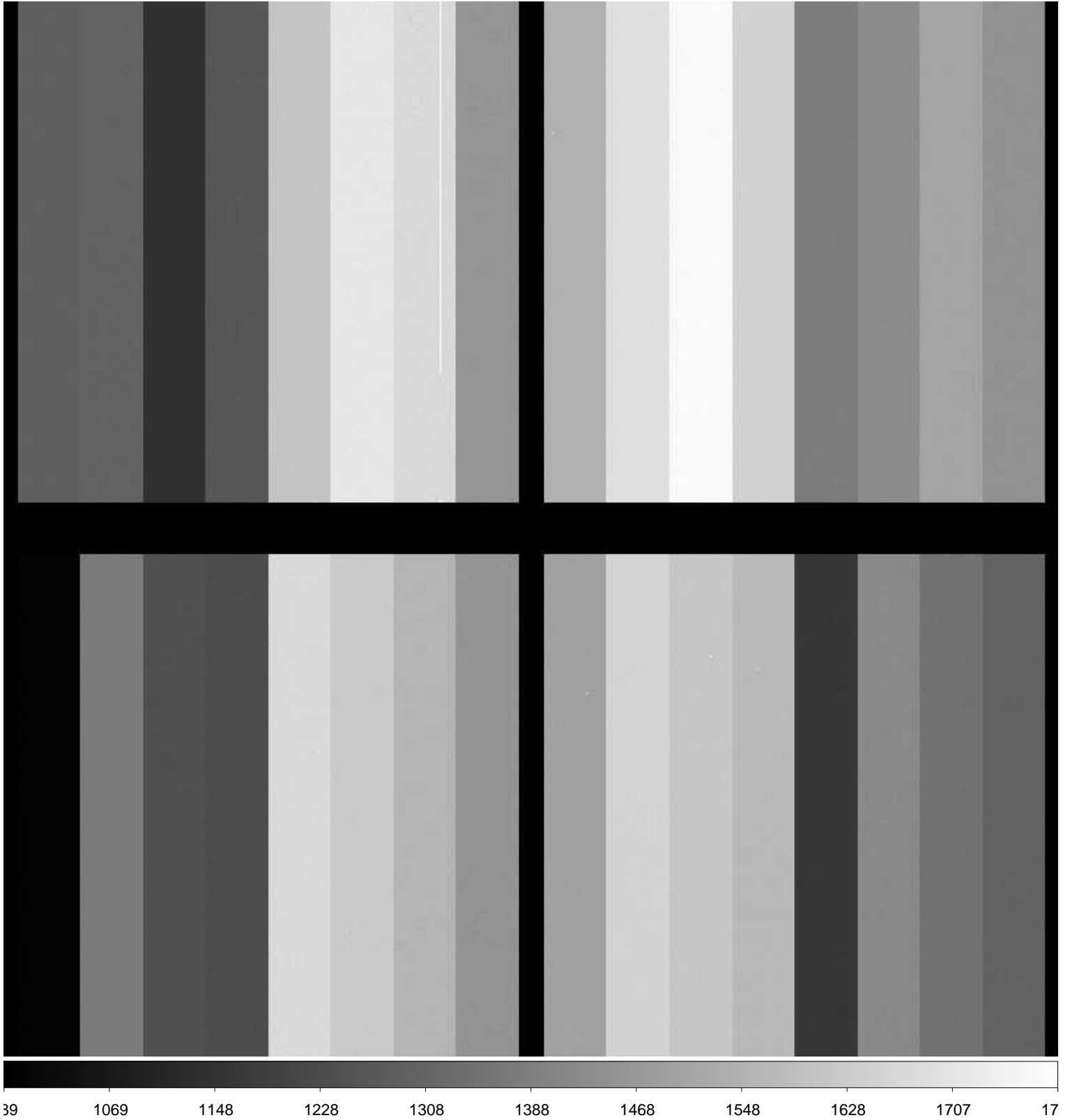

File Name : **xkmta.20170131.043547.fits** # 12 / 86 #
Project ID : ALL
Image Type : DARK
Object Name : **dark**
RA : 03:32:10.270
DEC : -31:12:24.00
Exposure Time : 109
Airmass : 1.00
Sidereal Time : 03:32:38
Filter ID : R
Observation Date : 2017-01-31T08:53:25
CCD Temperature : -102.5

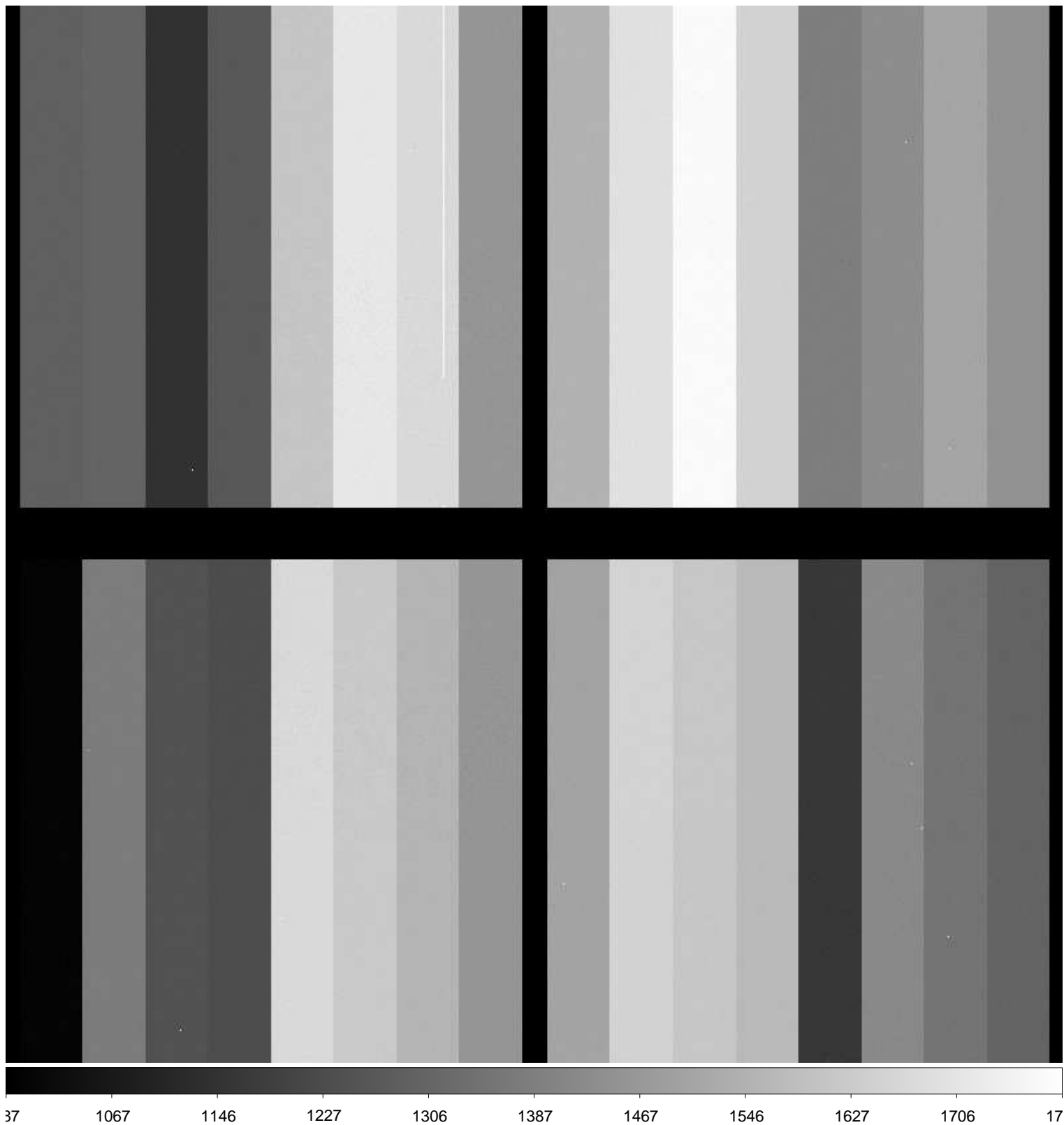

File Name : **xkmta.20170131.043548.fits** # 13 / 86 #
Project ID : ALL
Image Type : DARK
Object Name : **dark**
RA : 03:34:51.890
DEC : -31:12:20.80
Exposure Time : 109
Airmass : 1.00
Sidereal Time : 03:35:20
Filter ID : R
Observation Date : 2017-01-31T08:56:20
CCD Temperature : -102.5

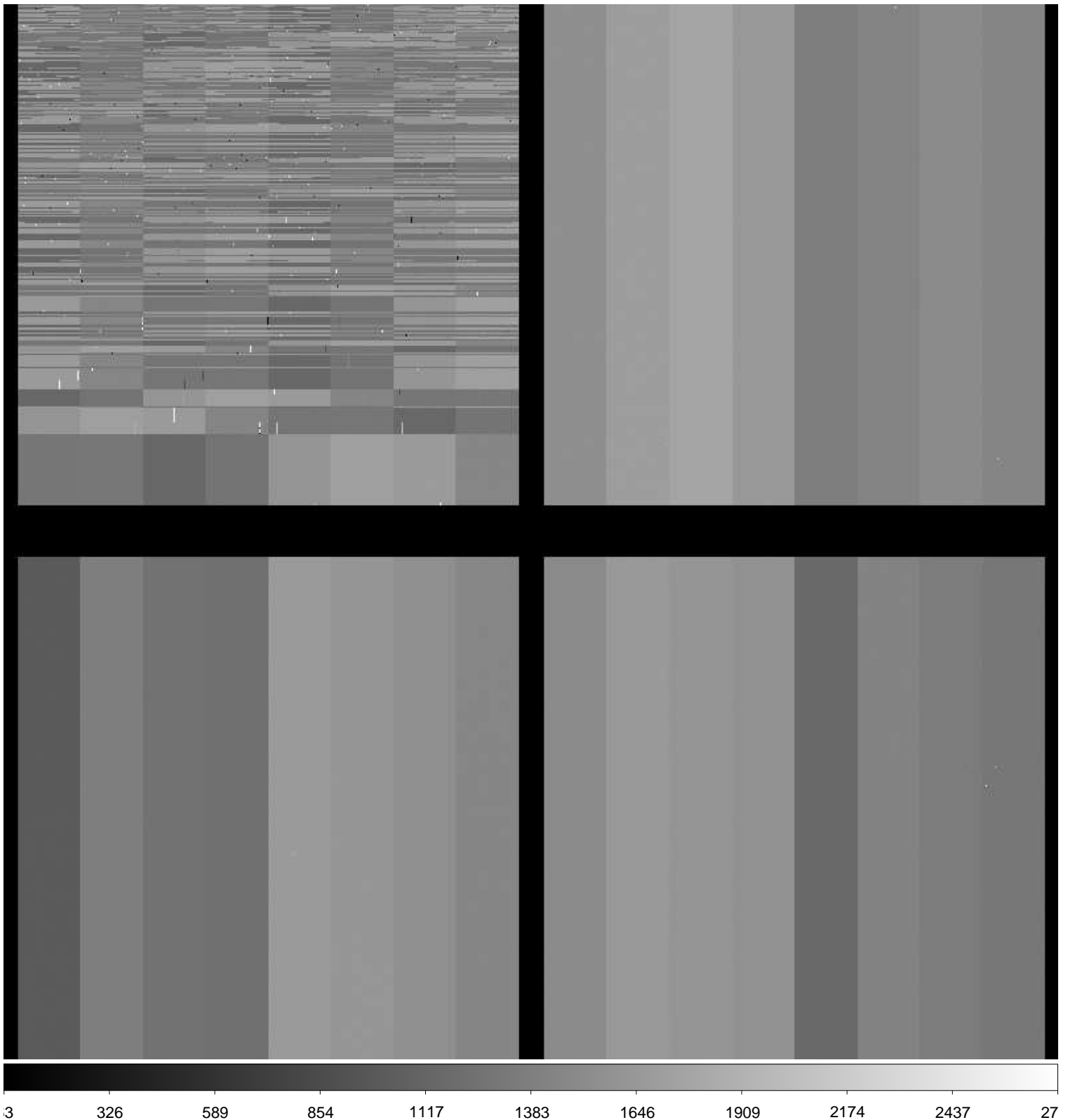

File Name : **xkmta.20170131.043549.fits** # 14 / 86 #
Project ID : ALL
Image Type : DARK
Object Name : **dark**
RA : 03:37:54.350
DEC : -31:12:17.10
Exposure Time : 109
Airmass : 1.00
Sidereal Time : 03:38:22
Filter ID : R
Observation Date : 2017-01-31T08:59:09
CCD Temperature : -102.55

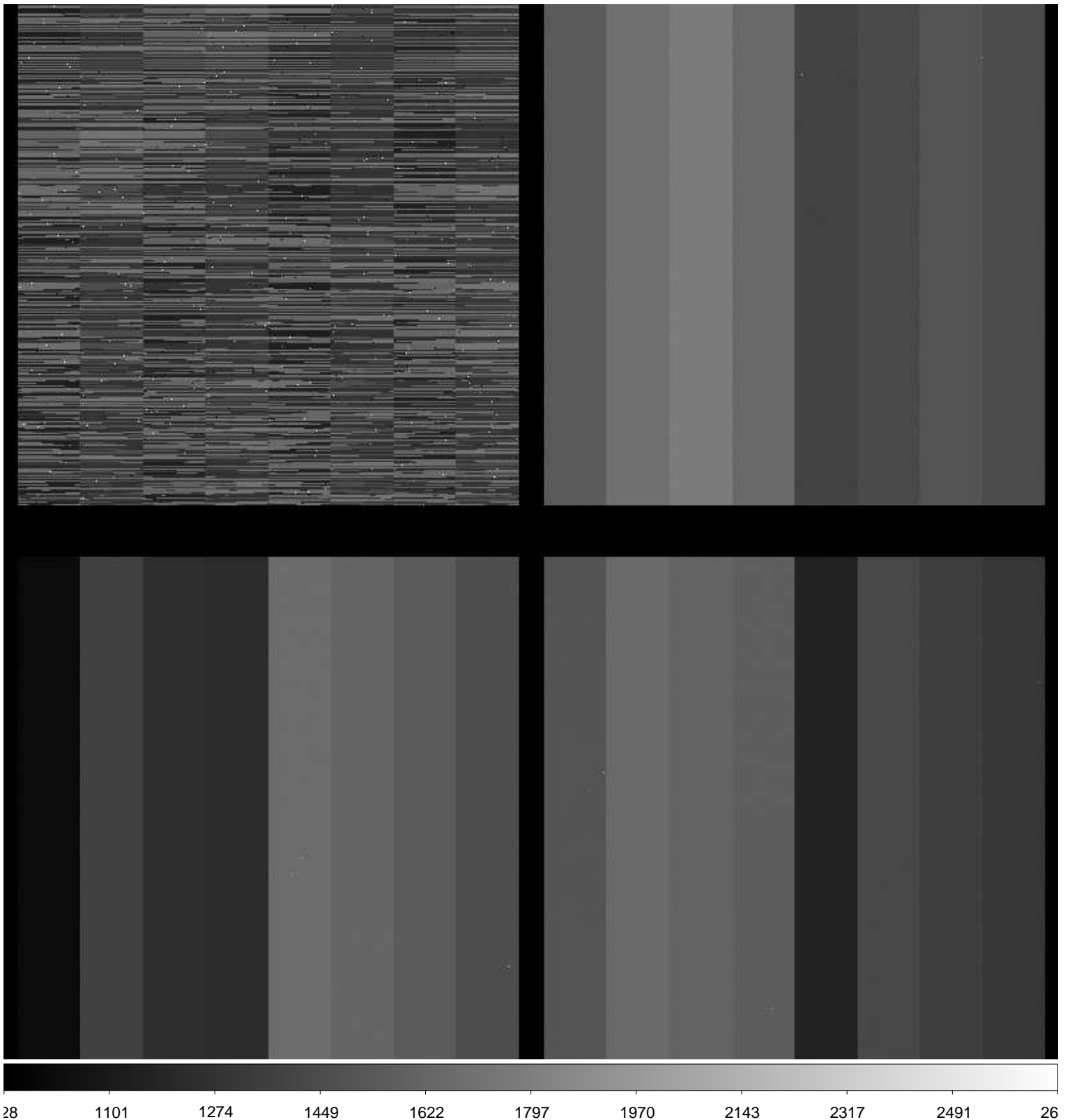

File Name : **xkmta.20170131.043550.fits** # 15 / 86 #
Project ID : ALL
Image Type : DARK
Object Name : **dark**
RA : 03:40:50.550
DEC : -31:12:13.50
Exposure Time : 109
Airmass : 1.00
Sidereal Time : 03:41:18
Filter ID : R
Observation Date : 2017-01-31T09:02:04
CCD Temperature : -102.56

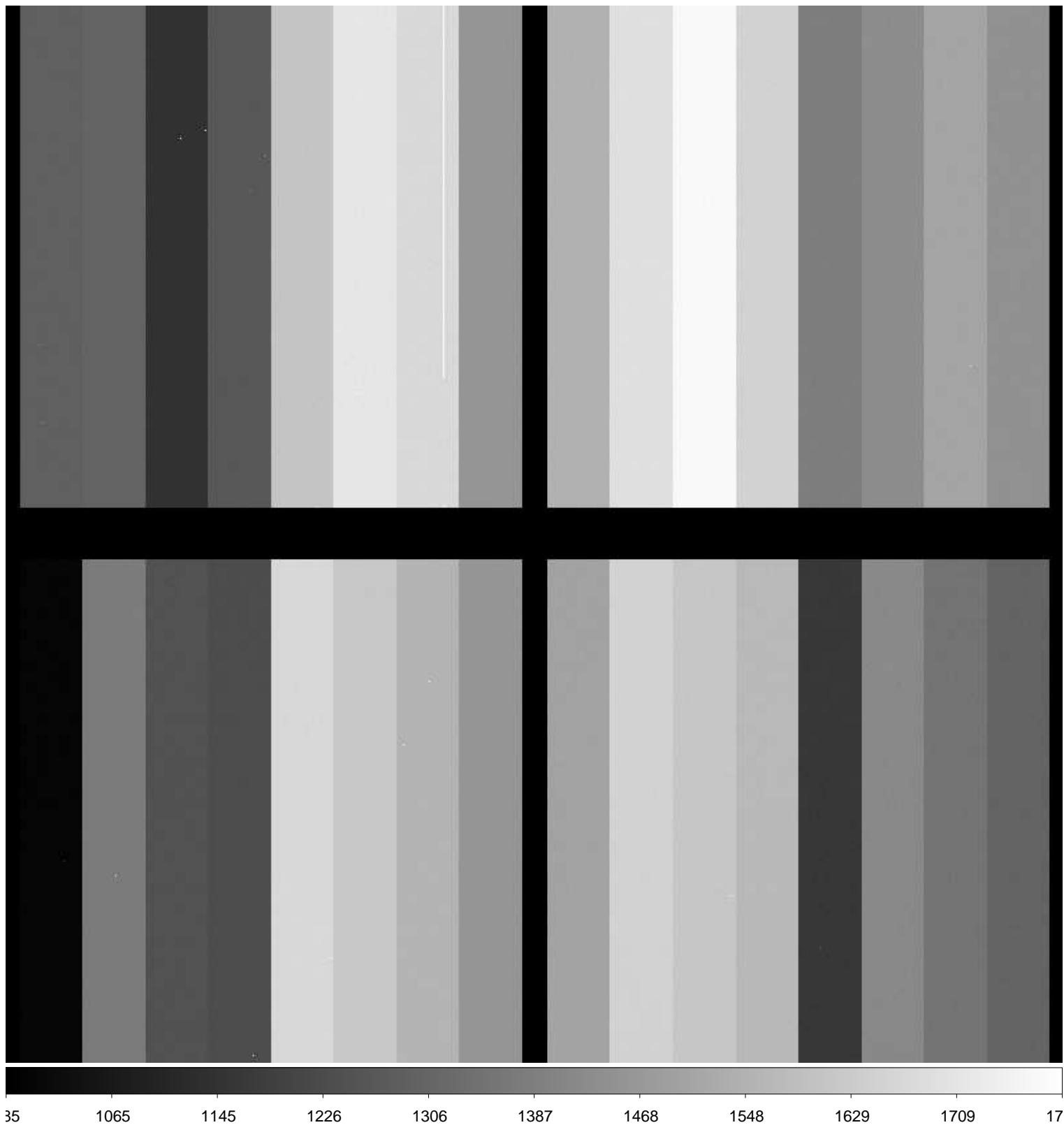

File Name : **xkmta.20170131.043551.fits** # 16 / 86 #
Project ID : ALL
Image Type : DARK
Object Name : **dark**
RA : 03:43:32.180
DEC : -31:12:10.20
Exposure Time : 109
Airmass : 1.00
Sidereal Time : 03:44:00
Filter ID : R
Observation Date : 2017-01-31T09:04:45
CCD Temperature : -102.55

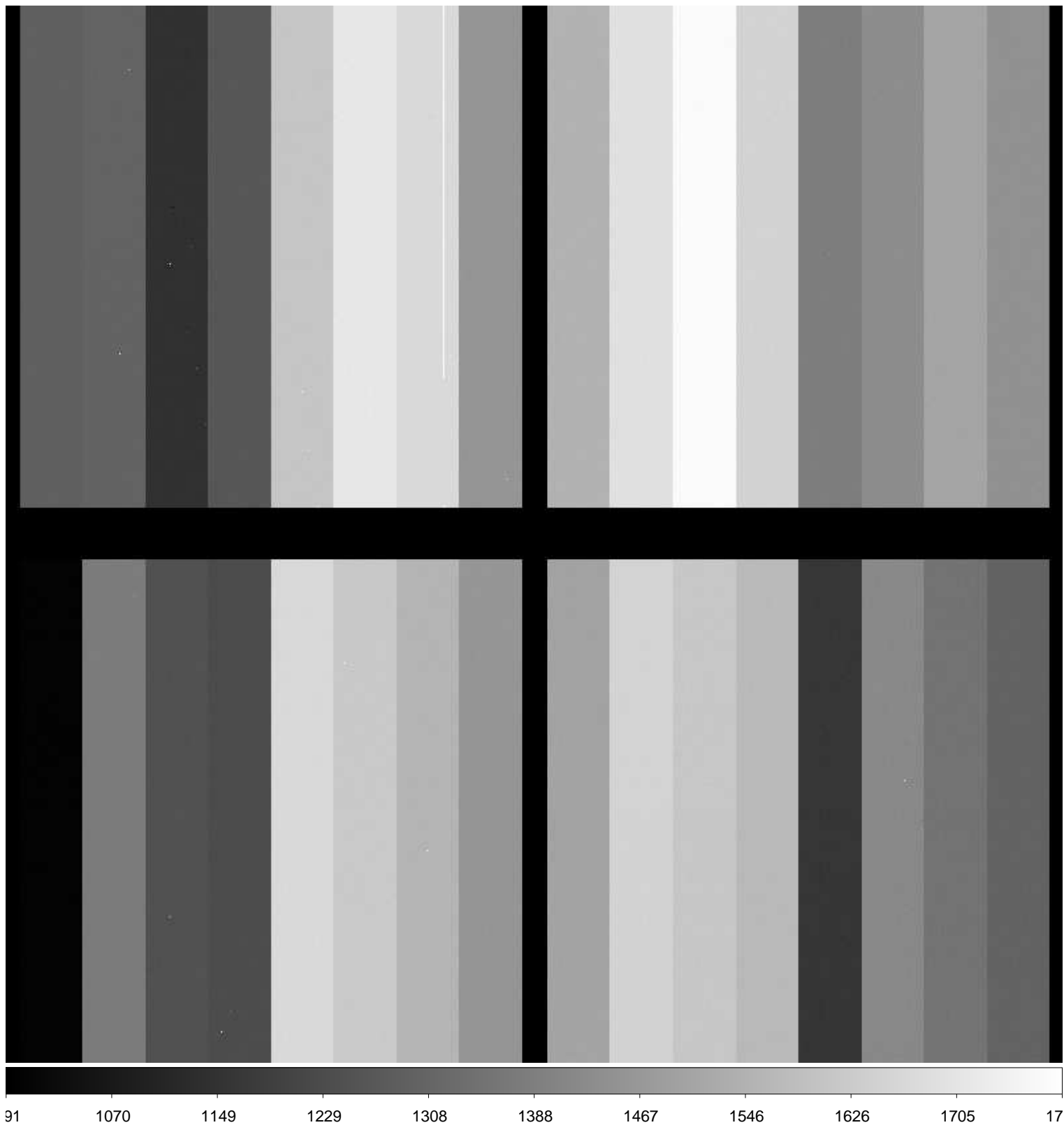

File Name : **xkmta.20170131.043552.fits** # 17 / 86 #
Project ID : SN
Image Type : OBJECT
Object Name : **focus**
RA : 06:35:59.990
DEC : -15:29:59.90
Exposure Time : 10
Airmass : 1.11
Sidereal Time : 05:08:39
Filter ID : I
Observation Date : 2017-01-31T10:29:10
CCD Temperature : -102.96

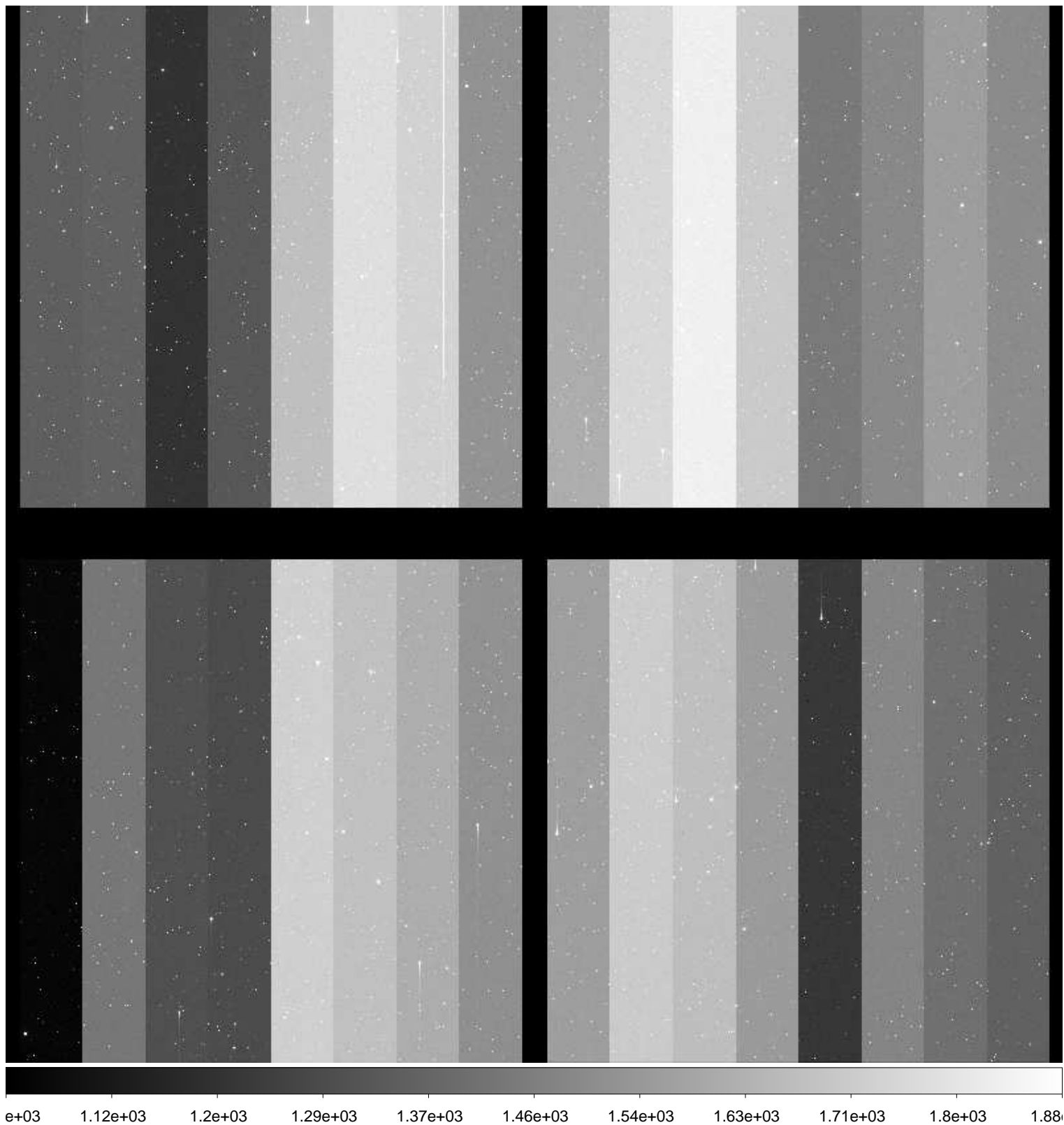

File Name : **xkmta.20170131.043553.fits** # 18 / 86 #
Project ID : SN
Image Type : OBJECT
Object Name : **focus**
RA : 06:36:00.010
DEC : -15:29:59.90
Exposure Time : 10
Airmass : 1.11
Sidereal Time : 05:09:47
Filter ID : I
Observation Date : 2017-01-31T10:30:18
CCD Temperature : -102.97

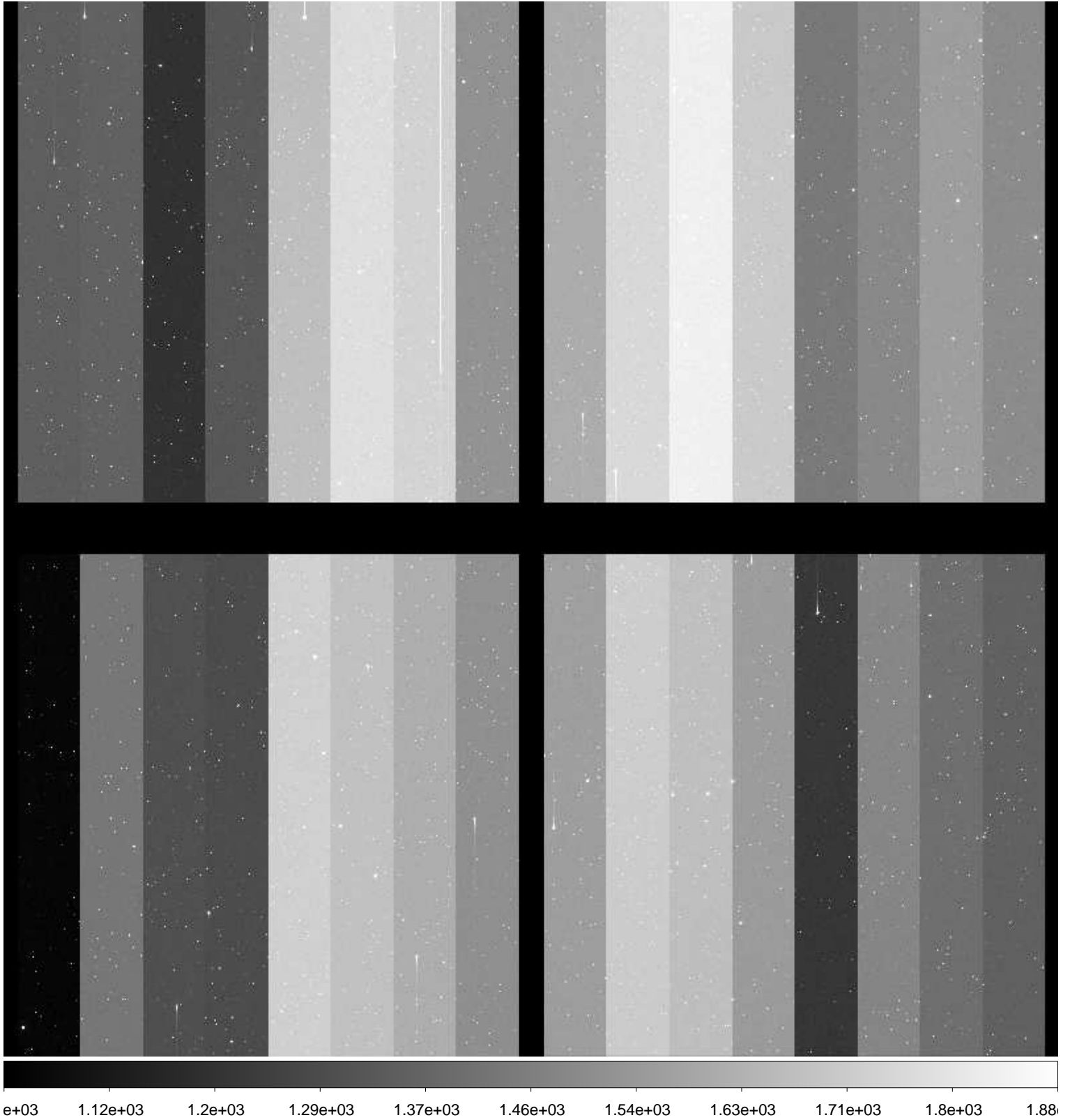

File Name : **xkmta.20170131.043554.fits** # 19 / 86 #
Project ID : SN
Image Type : OBJECT
Object Name : **focus**
RA : 06:35:59.990
DEC : -15:30:00.00
Exposure Time : 10
Airmass : 1.10
Sidereal Time : 05:10:57
Filter ID : I
Observation Date : 2017-01-31T10:31:41
CCD Temperature : -102.98

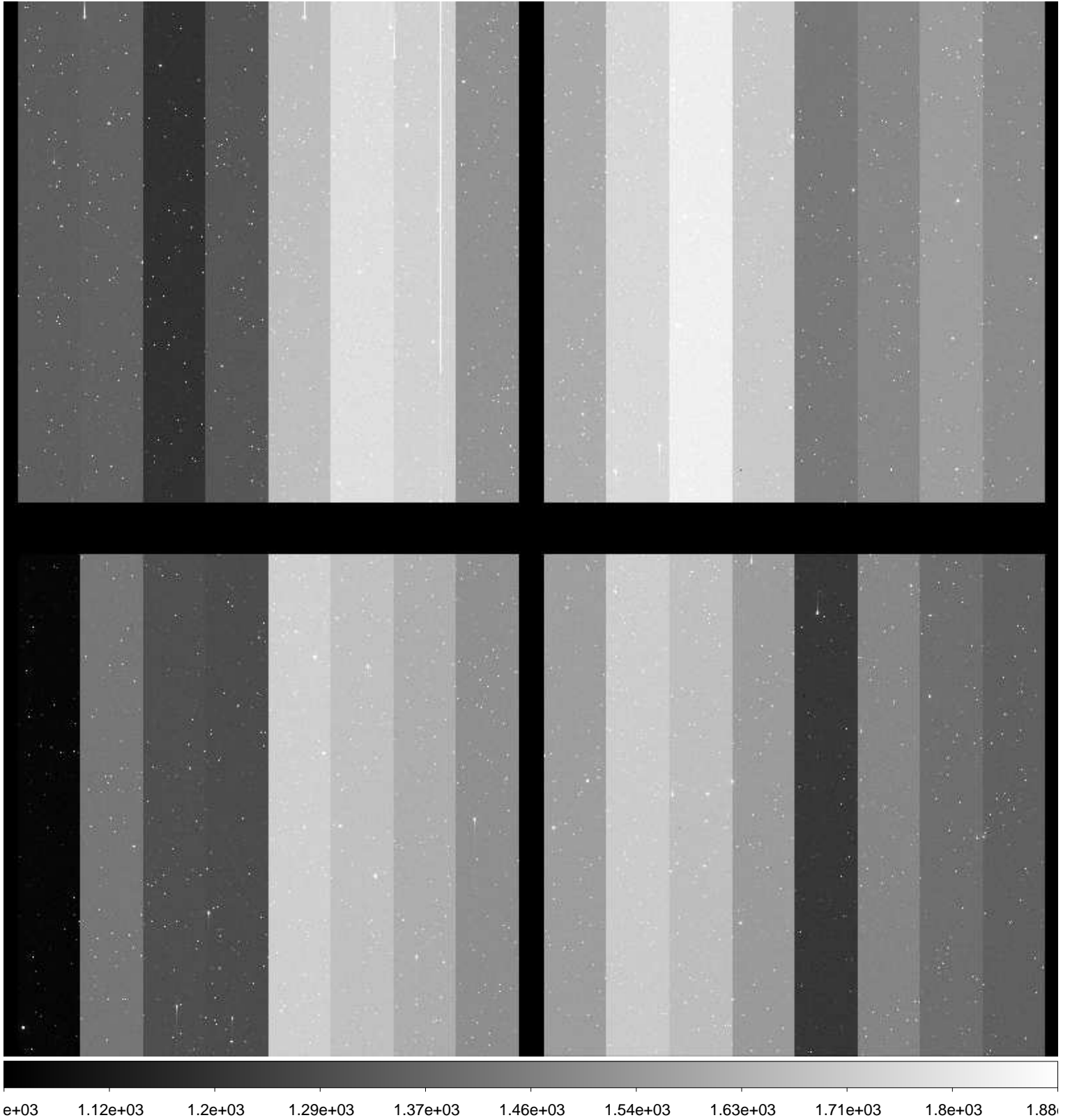

File Name : **xkmta.20170131.043555.fits** # 20 / 86 #
Project ID : SN
Image Type : OBJECT
Object Name : **focus**
RA : 06:35:59.960
DEC : -15:30:00.10
Exposure Time : 10
Airmass : 1.10
Sidereal Time : 05:12:28
Filter ID : I
Observation Date : 2017-01-31T10:32:59
CCD Temperature : -102.96

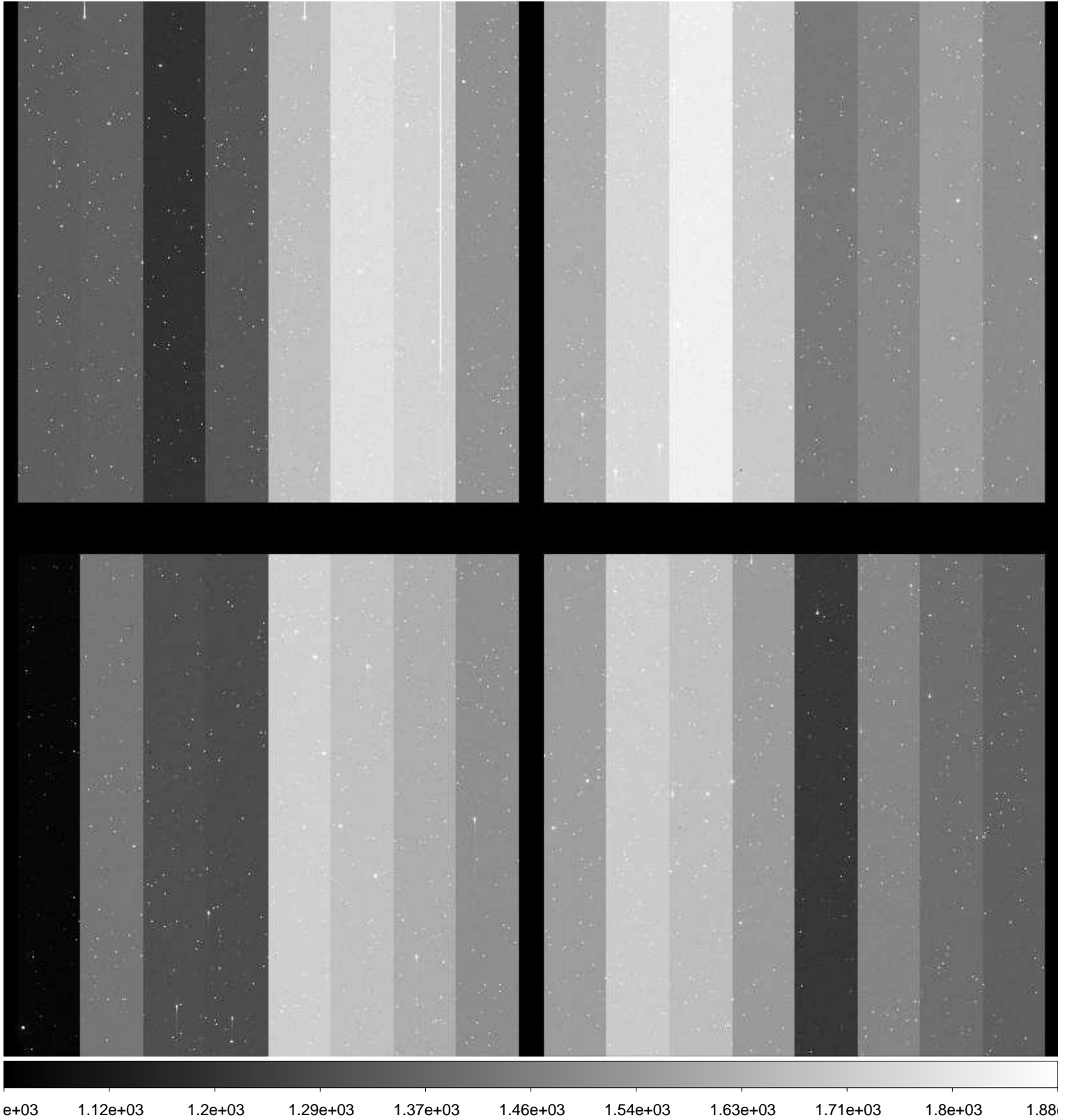

File Name : **xkmta.20170131.043556.fits** # 21 / 86 #
Project ID : SN
Image Type : OBJECT
Object Name : **CGMW1-1**
RA : 06:36:00.020
DEC : -15:29:59.70
Exposure Time : 60
Airmass : 1.10
Sidereal Time : 05:15:58
Filter ID : B
Observation Date : 2017-01-31T10:36:29
CCD Temperature : -102.95

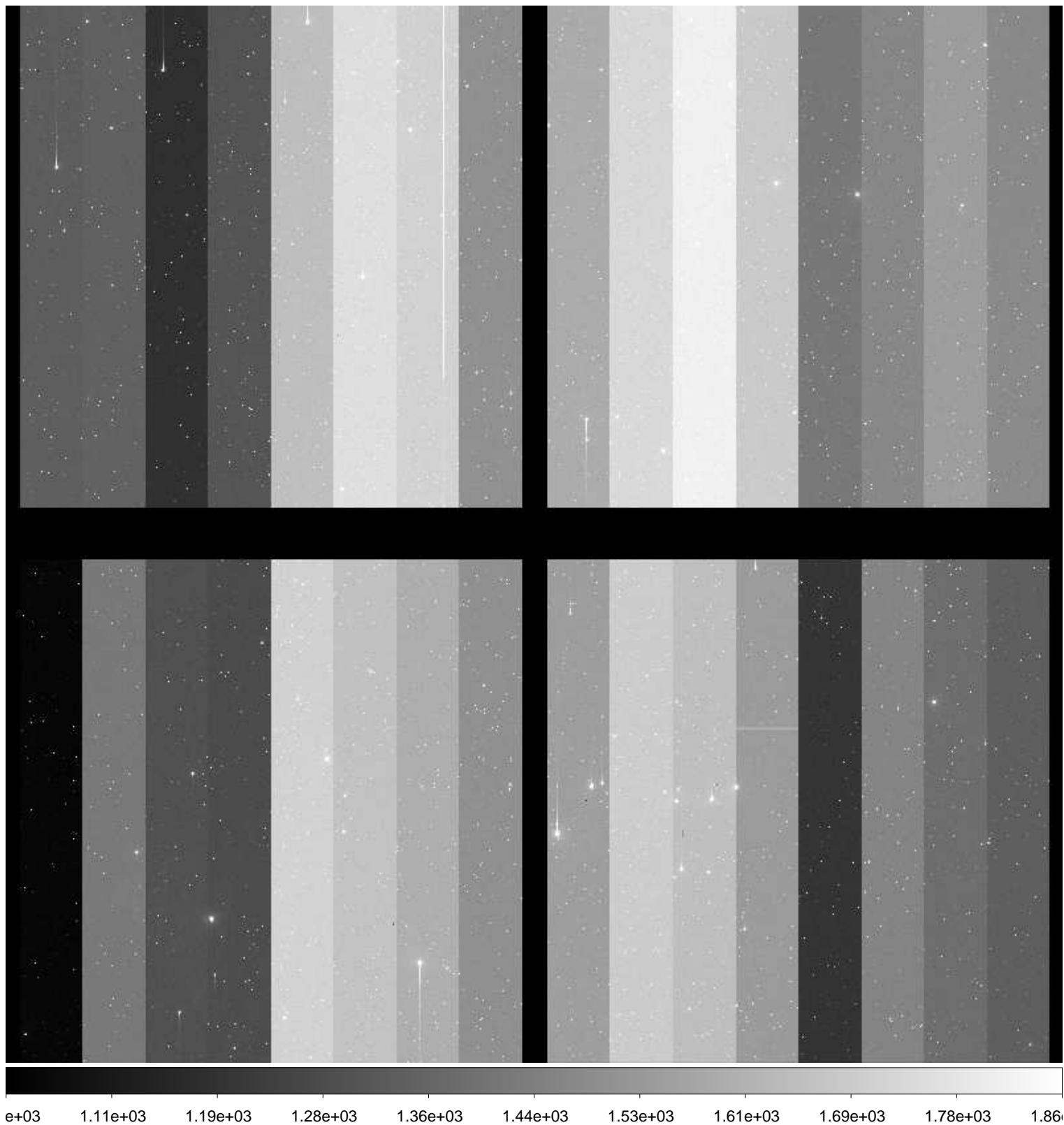

File Name : **xkmta.20170131.043557.fits** # 22 / 86 #
Project ID : SN
Image Type : OBJECT
Object Name : **CGMW1-1**
RA : 06:35:59.980
DEC : -15:30:00.00
Exposure Time : 60
Airmass : 1.09
Sidereal Time : 05:17:55
Filter ID : V
Observation Date : 2017-01-31T10:38:25
CCD Temperature : -102.95

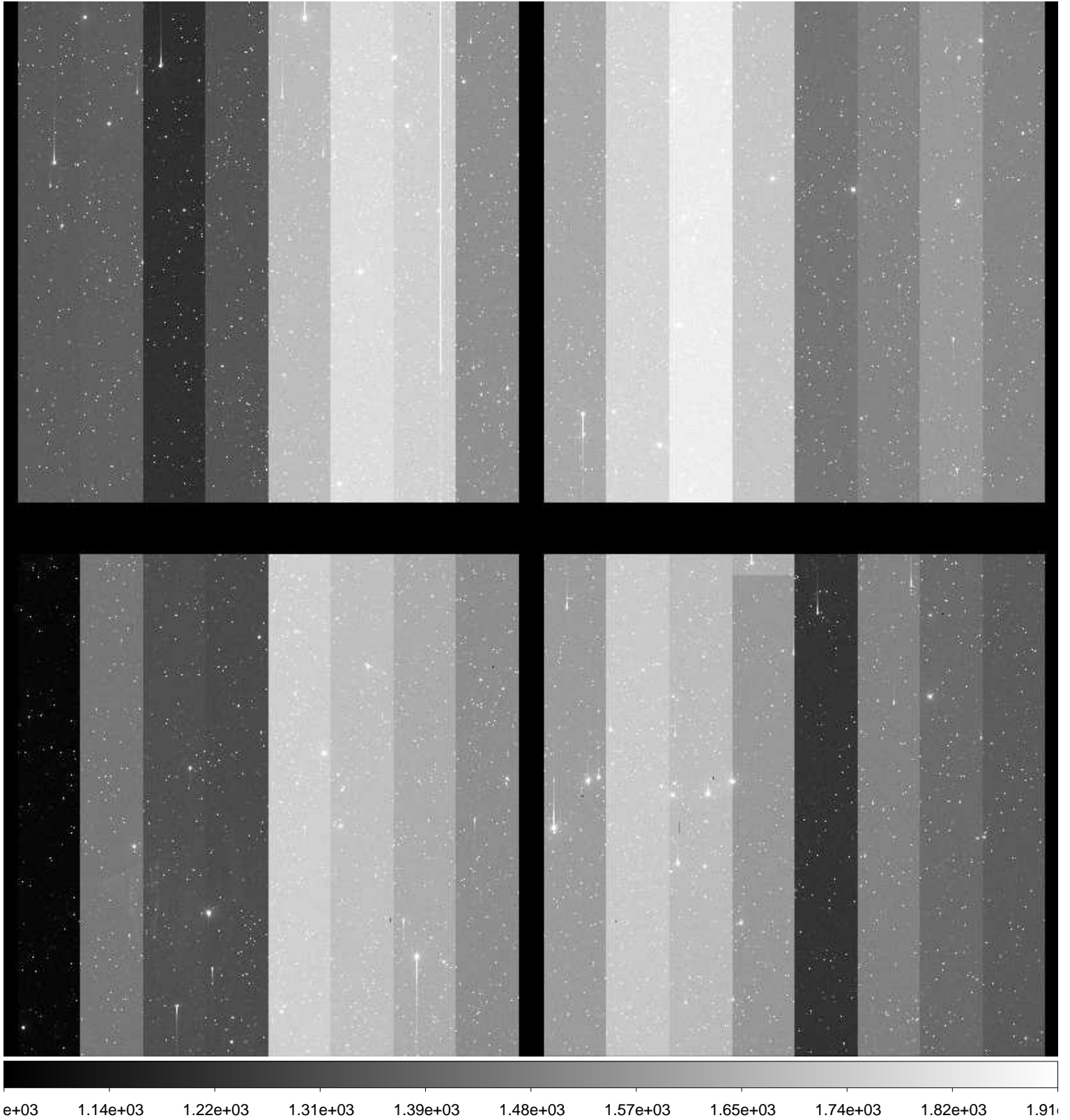

File Name : **xkmta.20170131.043558.fits** # 23 / 86 #
Project ID : SN
Image Type : OBJECT
Object Name : **CGMW1-1**
RA : 06:35:59.950
DEC : -15:30:00.00
Exposure Time : 60
Airmass : 1.09
Sidereal Time : 05:20:11
Filter ID : I
Observation Date : 2017-01-31T10:40:41
CCD Temperature : -102.96

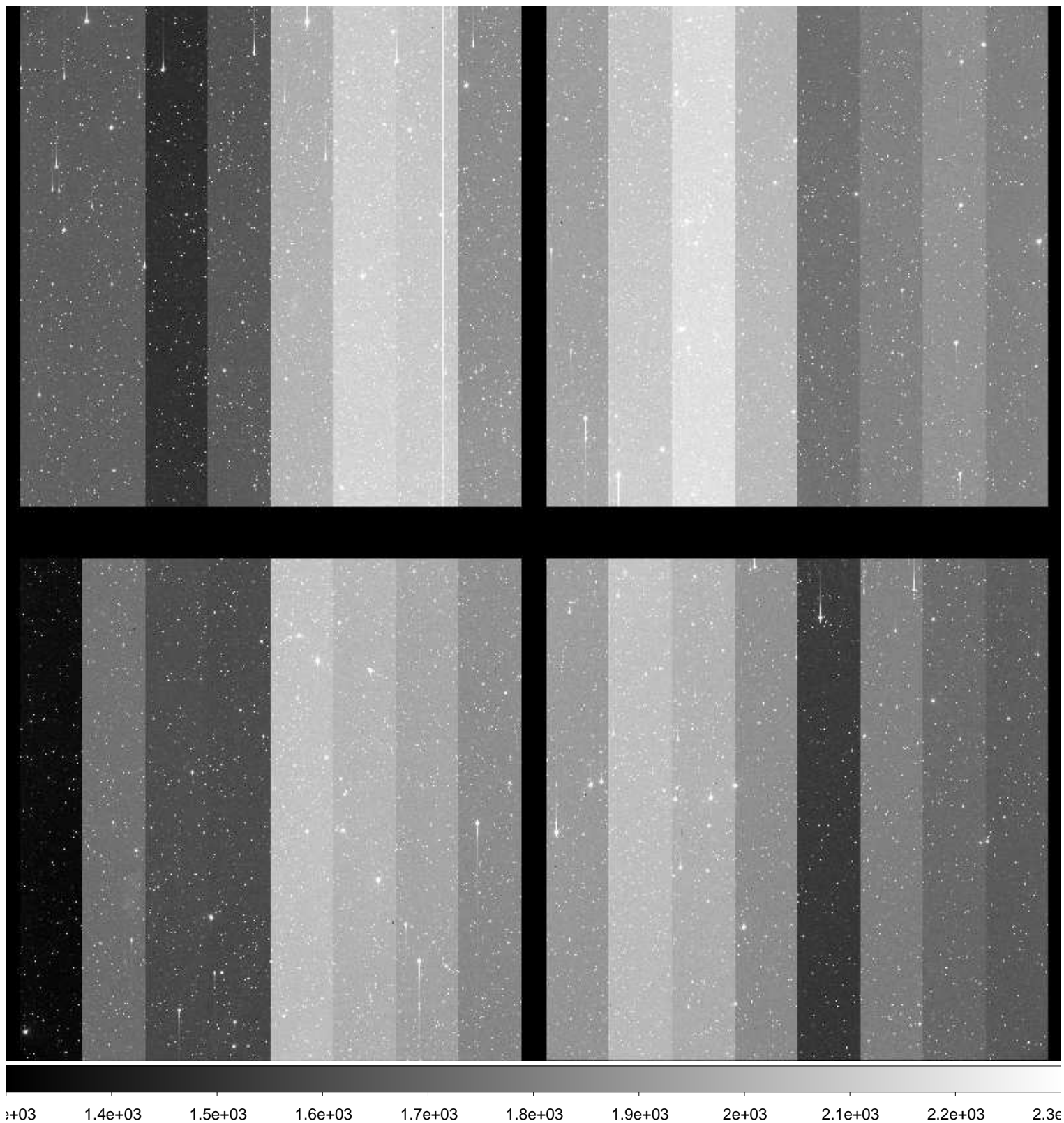

File Name : **xkmta.20170131.043559.fits** # 24 / 86 #
Project ID : SN
Image Type : OBJECT
Object Name : **E489-1**
RA : 06:17:00.000
DEC : -24:09:59.90
Exposure Time : 60
Airmass : 1.03
Sidereal Time : 05:22:19
Filter ID : B
Observation Date : 2017-01-31T10:42:48
CCD Temperature : -102.96

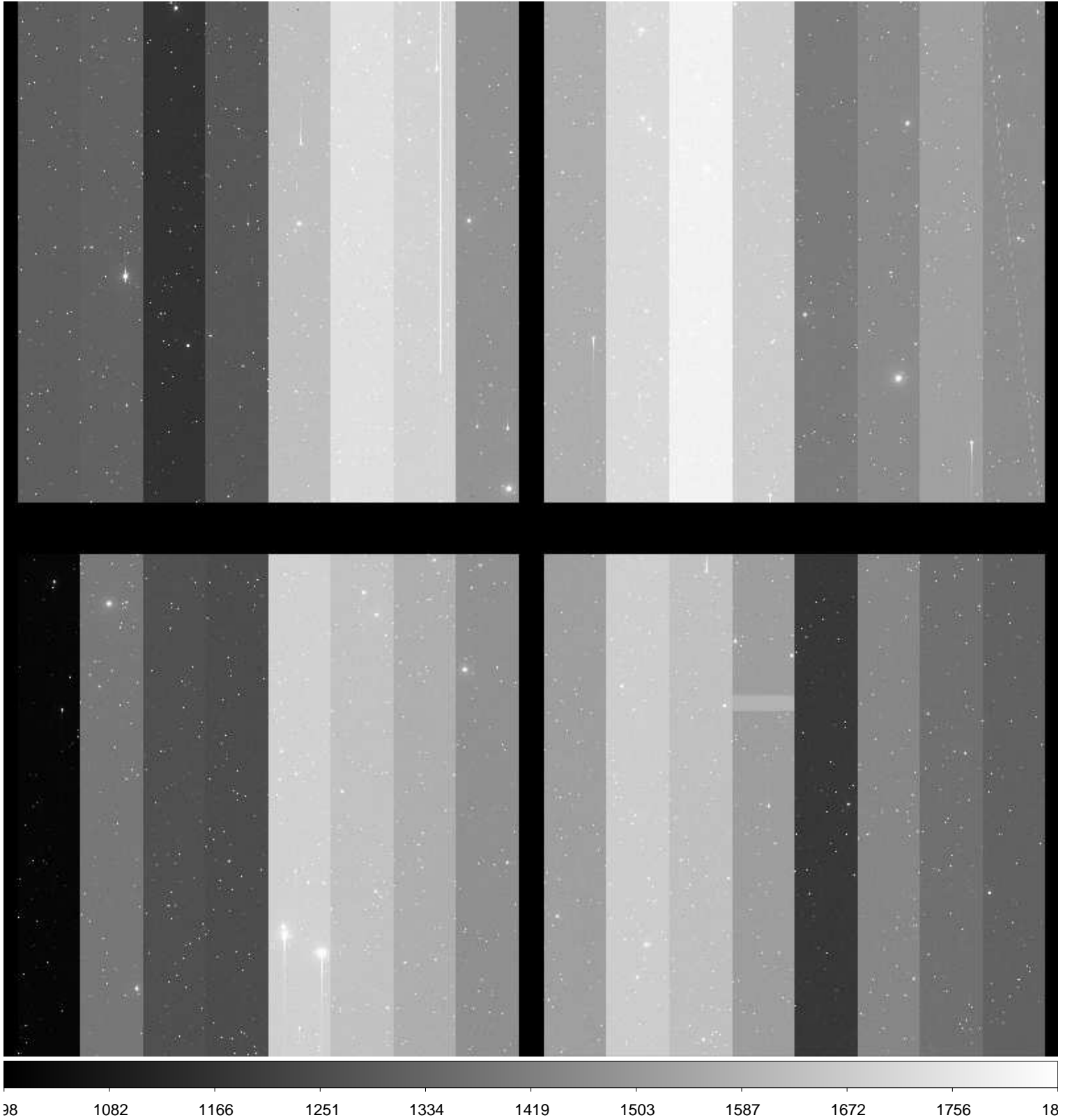

File Name : **xkmta.20170131.043560.fits** # 25 / 86 #
Project ID : SN
Image Type : OBJECT
Object Name : **E489-1**
RA : 06:16:59.970
DEC : -24:09:59.90
Exposure Time : 60
Airmass : 1.03
Sidereal Time : 05:24:23
Filter ID : V
Observation Date : 2017-01-31T10:44:52
CCD Temperature : -102.96

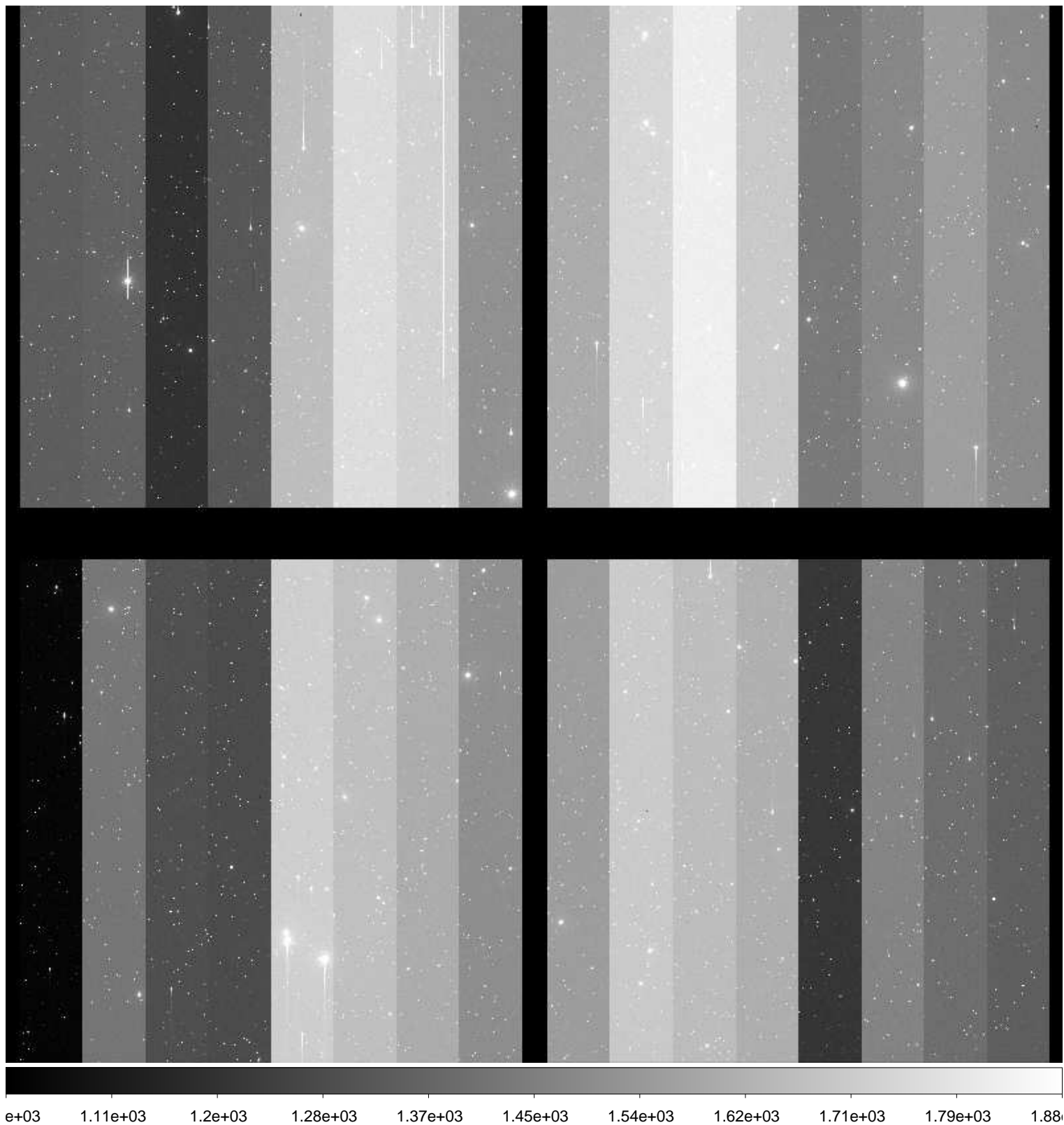

File Name : **xkmta.20170131.043561.fits** # 26 / 86 #
Project ID : SN
Image Type : OBJECT
Object Name : **E489-1**
RA : 06:16:59.950
DEC : -24:10:00.10
Exposure Time : 60
Airmass : 1.03
Sidereal Time : 05:26:49
Filter ID : I
Observation Date : 2017-01-31T10:47:18
CCD Temperature : -102.94

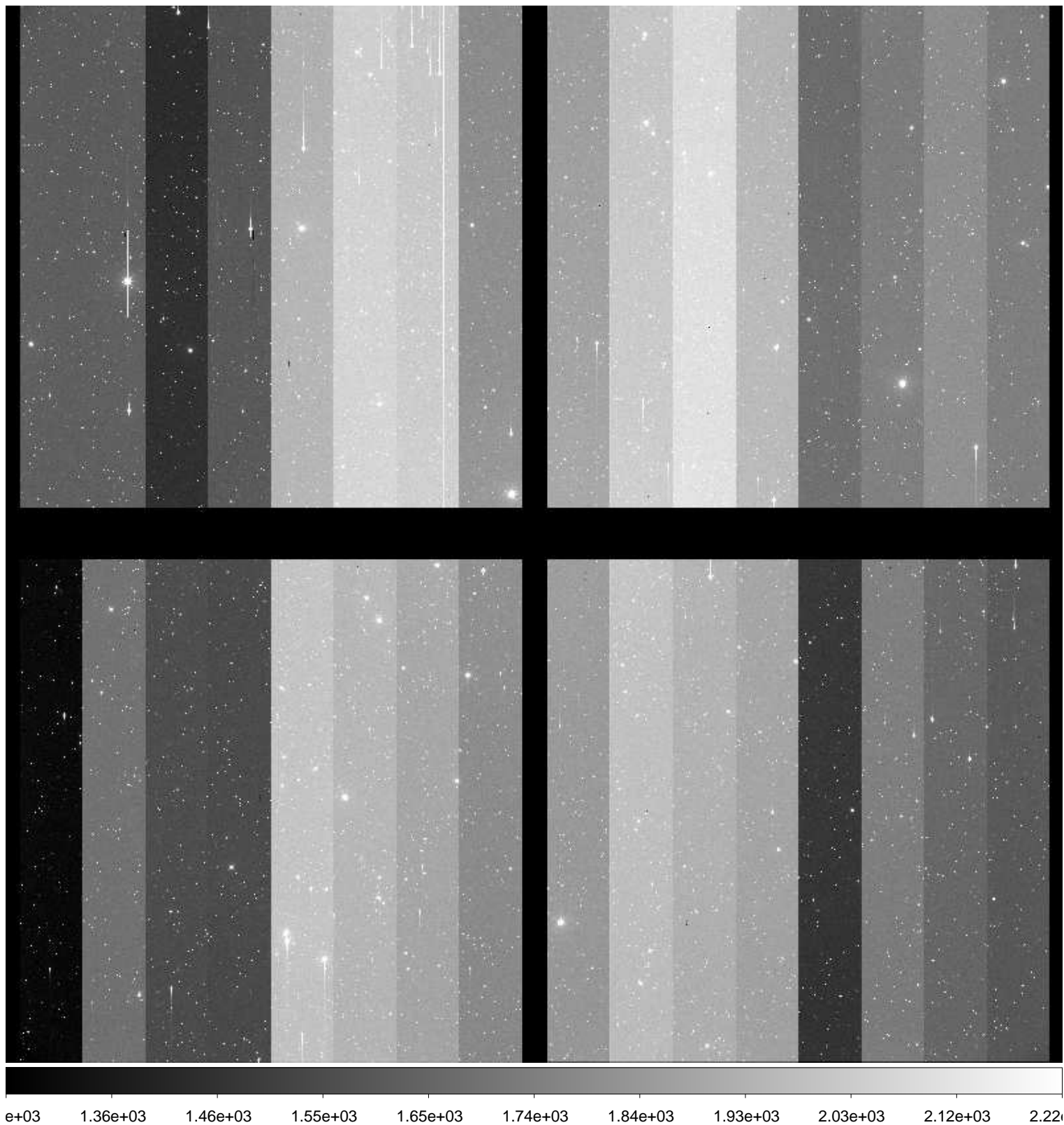

File Name : **xkmta.20170131.043562.fits** # 27 / 86 #
Project ID : SN
Image Type : OBJECT
Object Name : **N2207-9**
RA : 06:14:34.030
DEC : -22:06:59.80
Exposure Time : 60
Airmass : 1.03
Sidereal Time : 05:28:46
Filter ID : B
Observation Date : 2017-01-31T10:49:14
CCD Temperature : -102.94

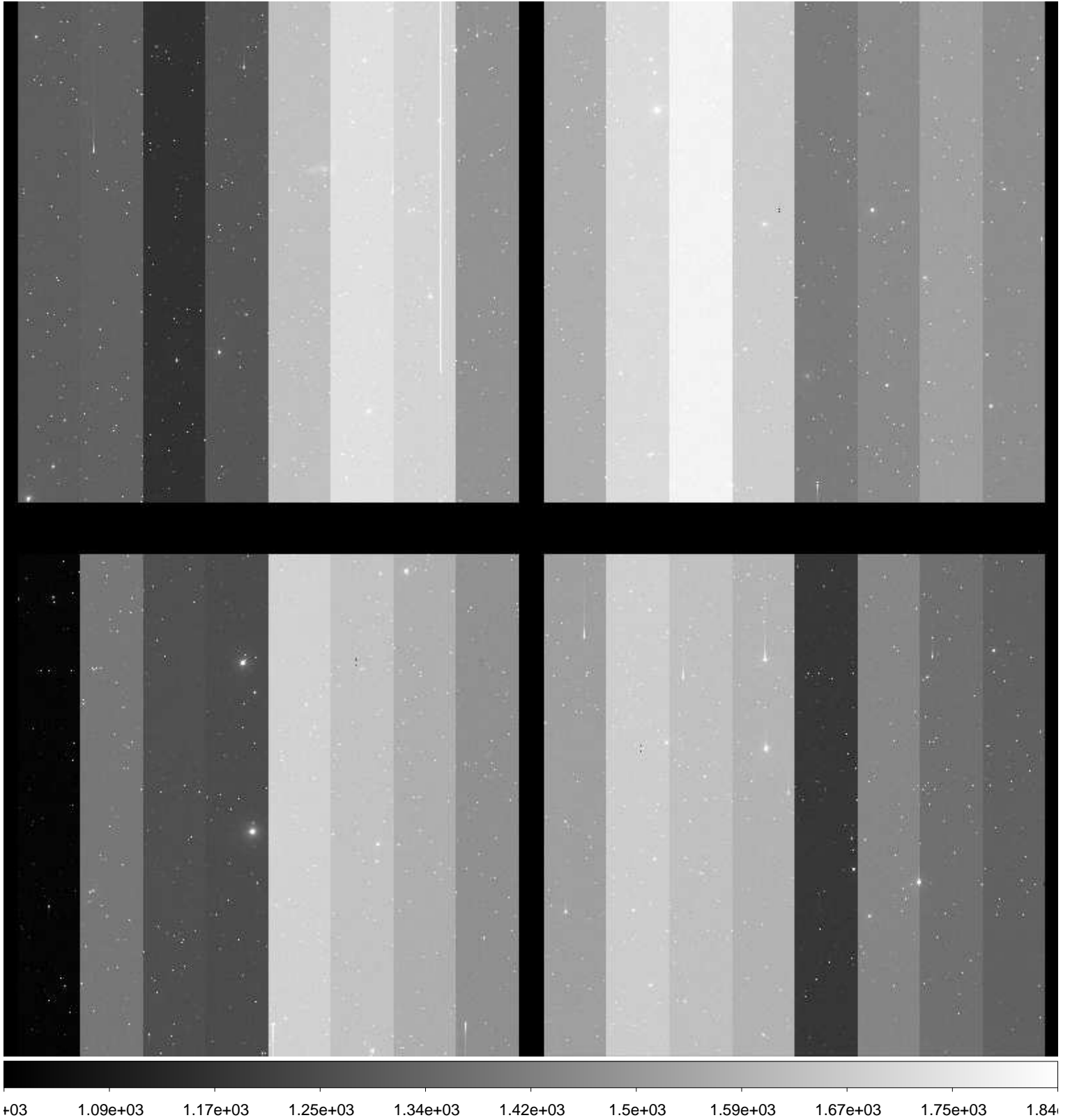

File Name : **xkmta.20170131.043563.fits** # 28 / 86 #
Project ID : SN
Image Type : OBJECT
Object Name : **N2207-9**
RA : 06:14:33.990
DEC : -22:06:59.90
Exposure Time : 60
Airmass : 1.03
Sidereal Time : 05:30:53
Filter ID : V
Observation Date : 2017-01-31T10:51:21
CCD Temperature : -102.94

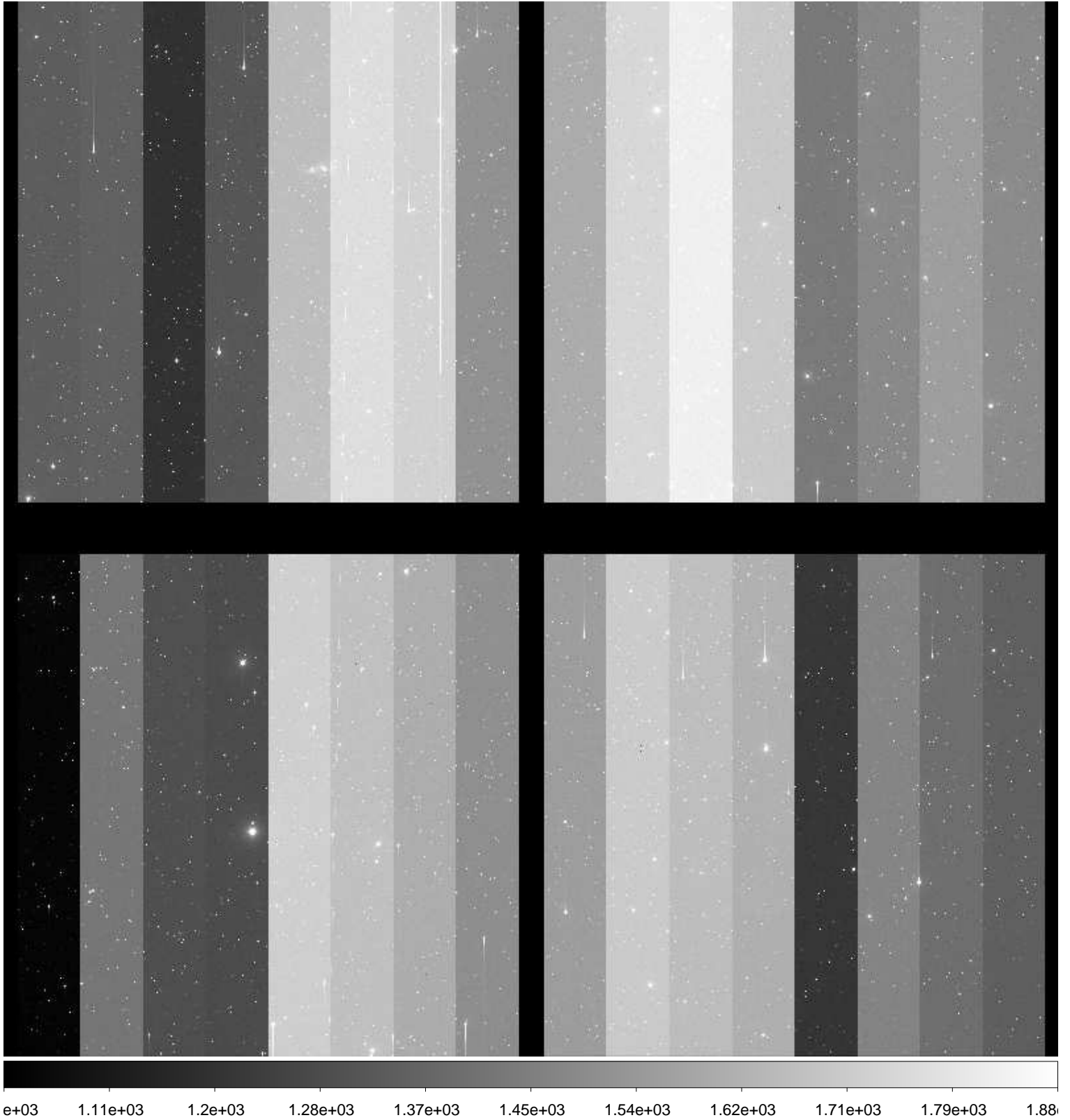

File Name : **xkmta.20170131.043564.fits** # 29 / 86 #
Project ID : SN
Image Type : OBJECT
Object Name : **N2207-9**
RA : 06:14:33.960
DEC : -22:06:59.40
Exposure Time : 60
Airmass : 1.03
Sidereal Time : 05:32:49
Filter ID : I
Observation Date : 2017-01-31T10:53:16
CCD Temperature : -102.91

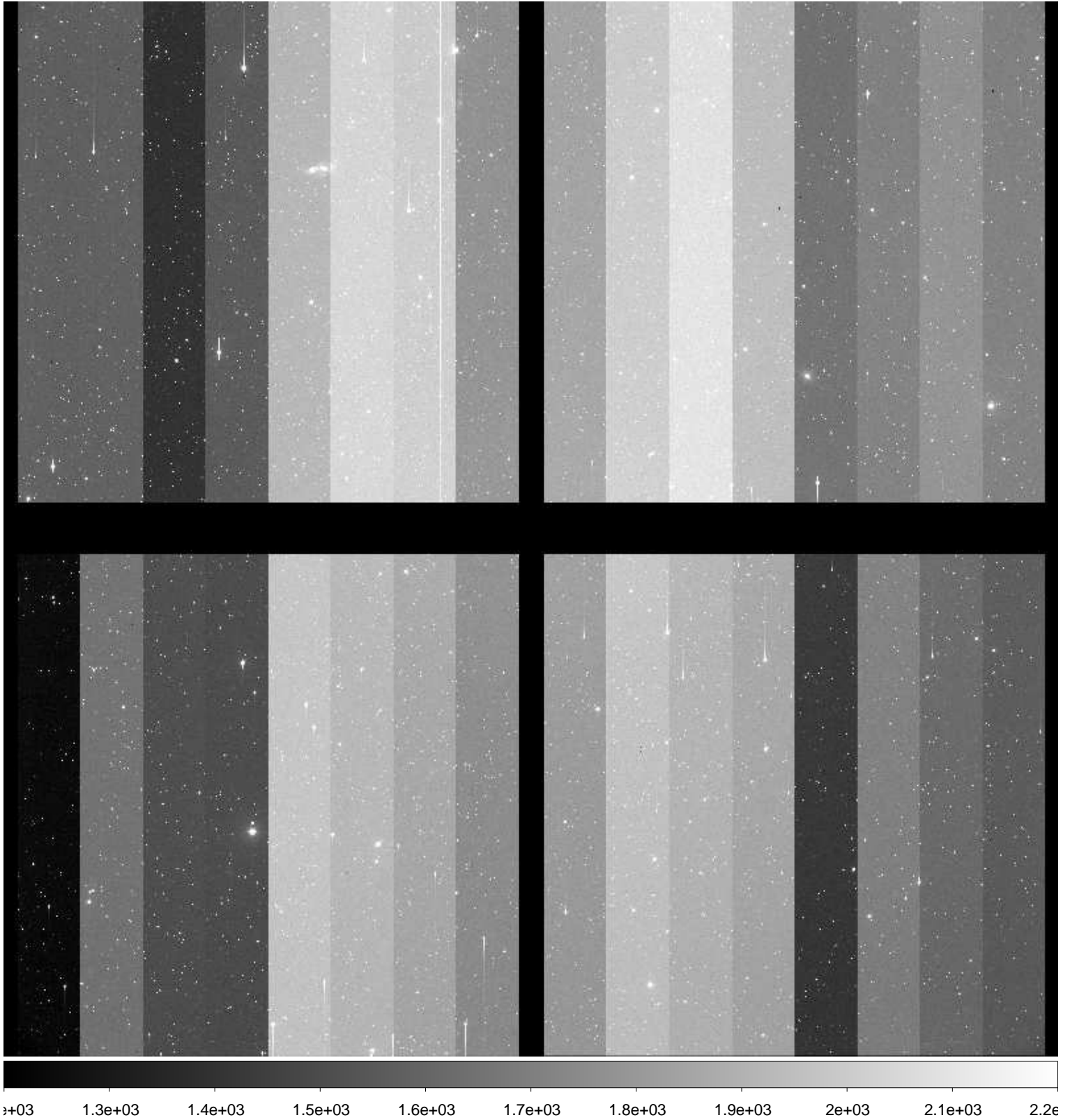

File Name : **xkmta.20170131.043565.fits** # 30 / 86 #
Project ID : SN
Image Type : OBJECT
Object Name : **N2223-1**
RA : 06:22:30.000
DEC : -22:21:04.80
Exposure Time : 60
Airmass : 1.03
Sidereal Time : 05:34:57
Filter ID : B
Observation Date : 2017-01-31T10:55:24
CCD Temperature : -102.92

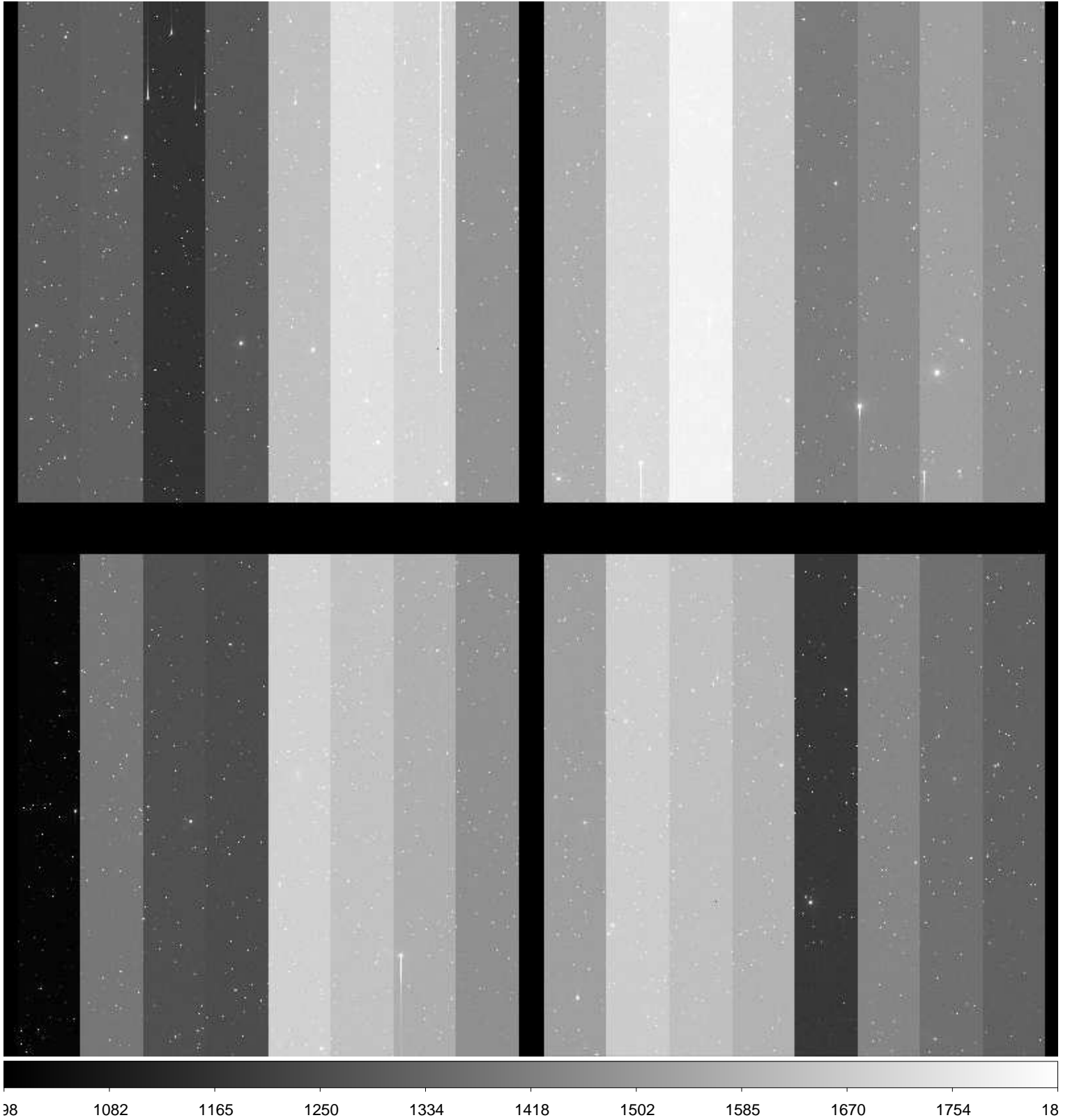

File Name : **xkmta.20170131.043566.fits** # 31 / 86 #
Project ID : SN
Image Type : OBJECT
Object Name : **N2223-1**
RA : 06:22:29.970
DEC : -22:21:05.00
Exposure Time : 60
Airmass : 1.03
Sidereal Time : 05:37:14
Filter ID : V
Observation Date : 2017-01-31T10:57:41
CCD Temperature : -102.91

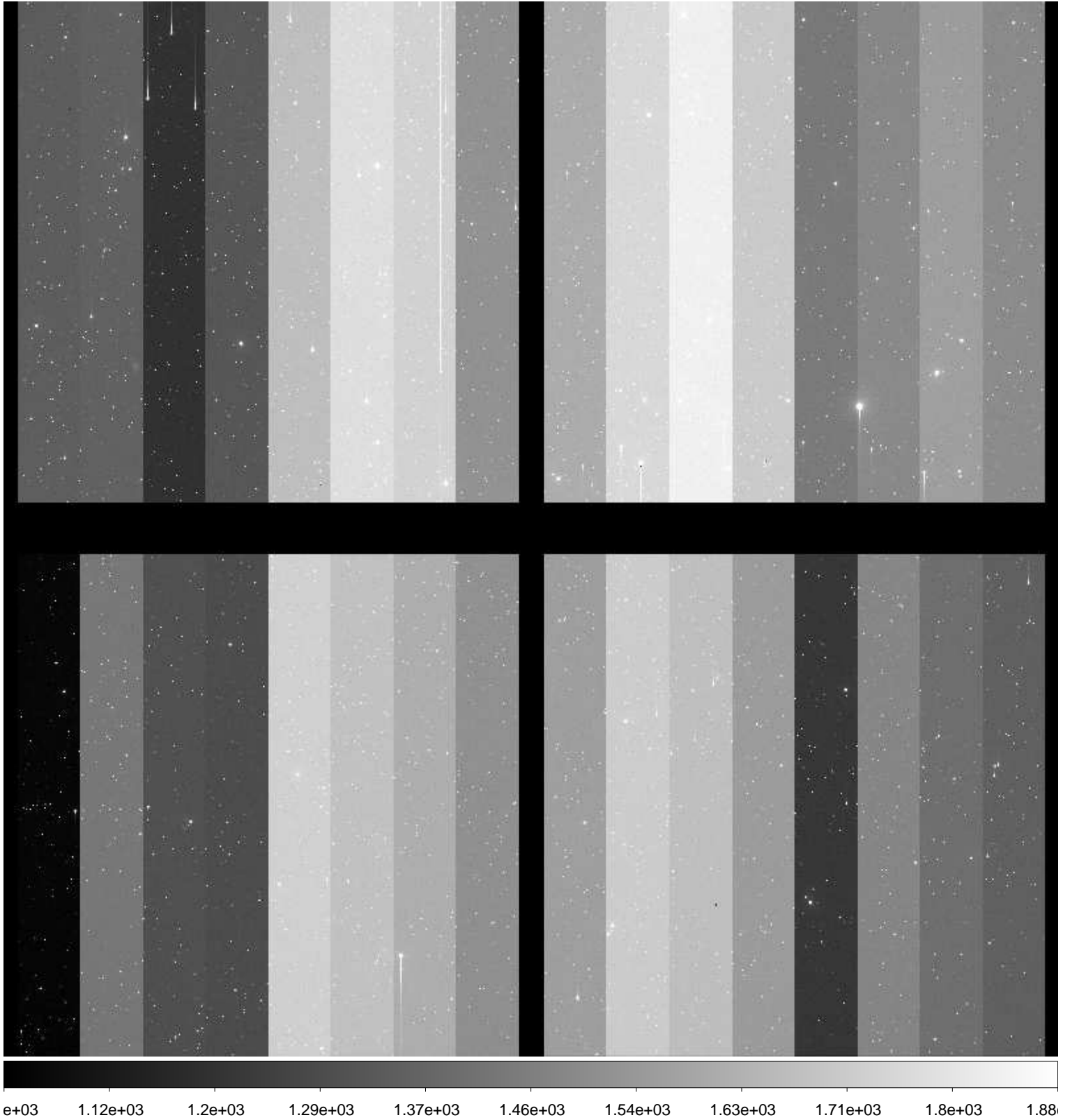

File Name : **xkmta.20170131.043567.fits** # 32 / 86 #
Project ID : SN
Image Type : OBJECT
Object Name : **N2223-1**
RA : 06:22:29.940
DEC : -22:21:05.00
Exposure Time : 60
Airmass : 1.03
Sidereal Time : 05:39:39
Filter ID : I
Observation Date : 2017-01-31T11:00:05
CCD Temperature : -102.78

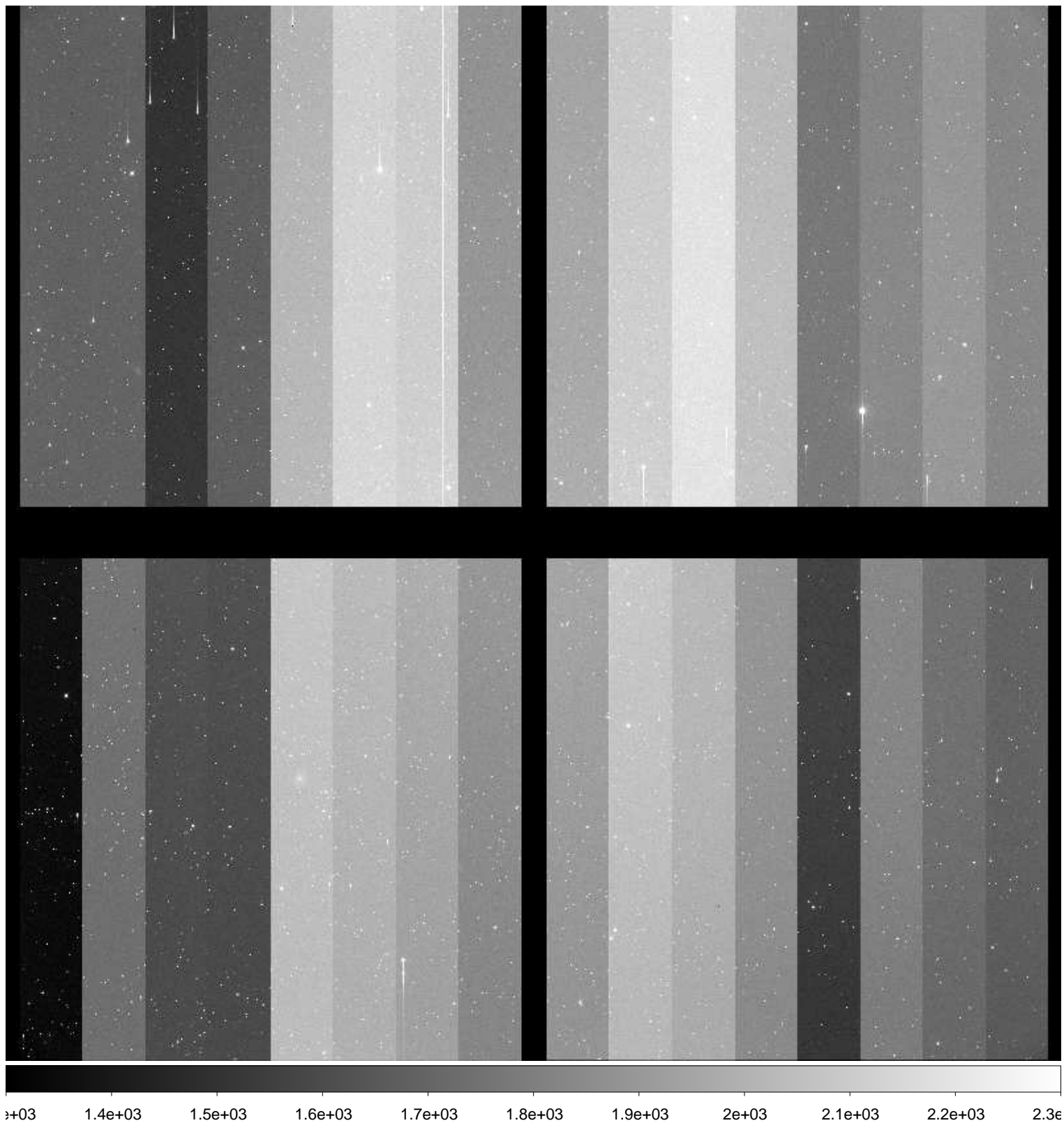

File Name : **xkmta.20170131.043568.fits** # 33 / 86 #
Project ID : SN
Image Type : OBJECT
Object Name : **N2217-1**
RA : 06:19:36.010
DEC : -26:49:59.90
Exposure Time : 60
Airmass : 1.01
Sidereal Time : 05:41:54
Filter ID : B
Observation Date : 2017-01-31T11:02:19
CCD Temperature : -102.9

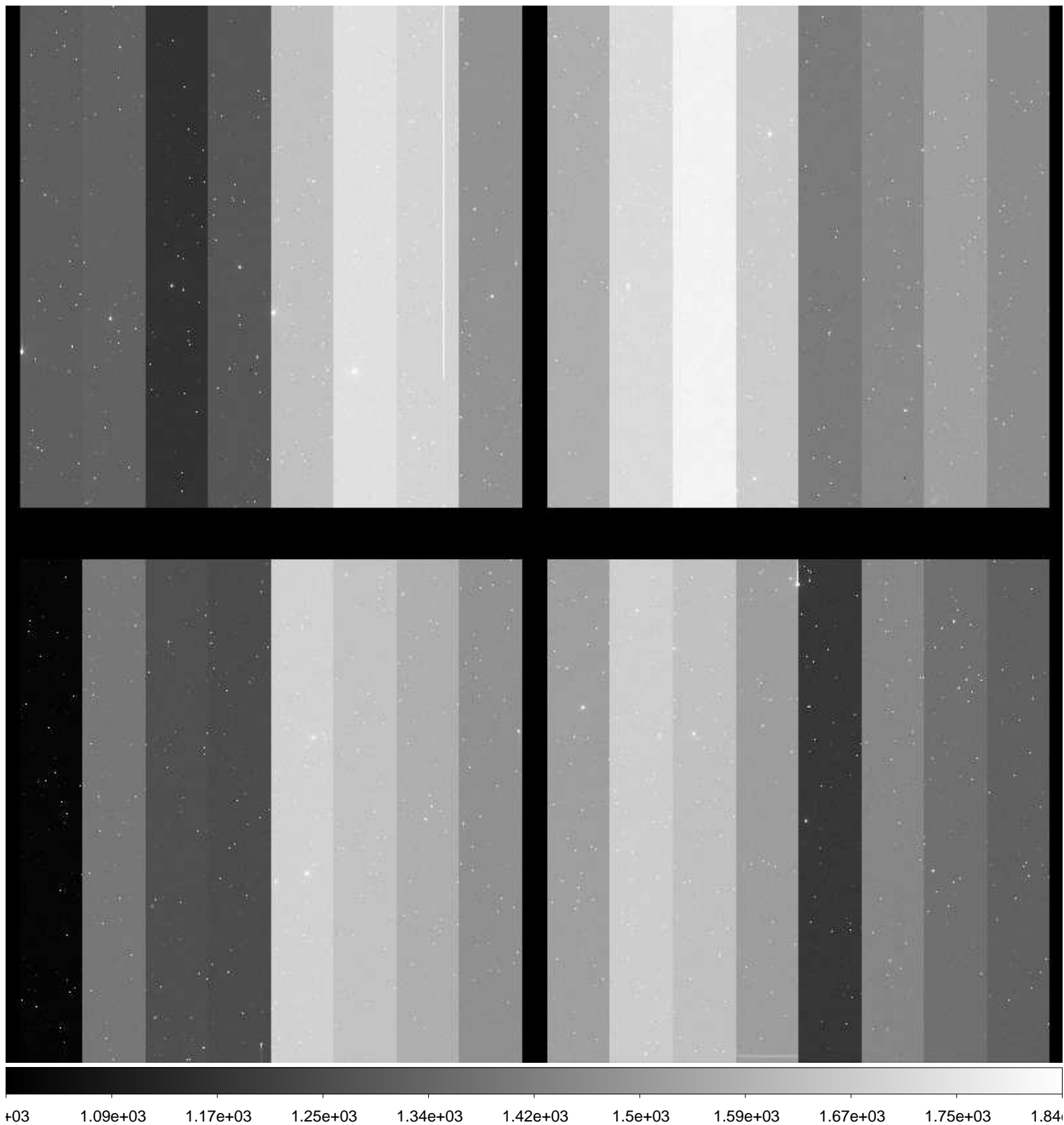

File Name : **xkmta.20170131.043569.fits** # 34 / 86 #
Project ID : SN
Image Type : OBJECT
Object Name : **N2217-1**
RA : 06:19:35.990
DEC : -26:49:59.80
Exposure Time : 60
Airmass : 1.01
Sidereal Time : 05:44:00
Filter ID : V
Observation Date : 2017-01-31T11:04:25
CCD Temperature : -102.91

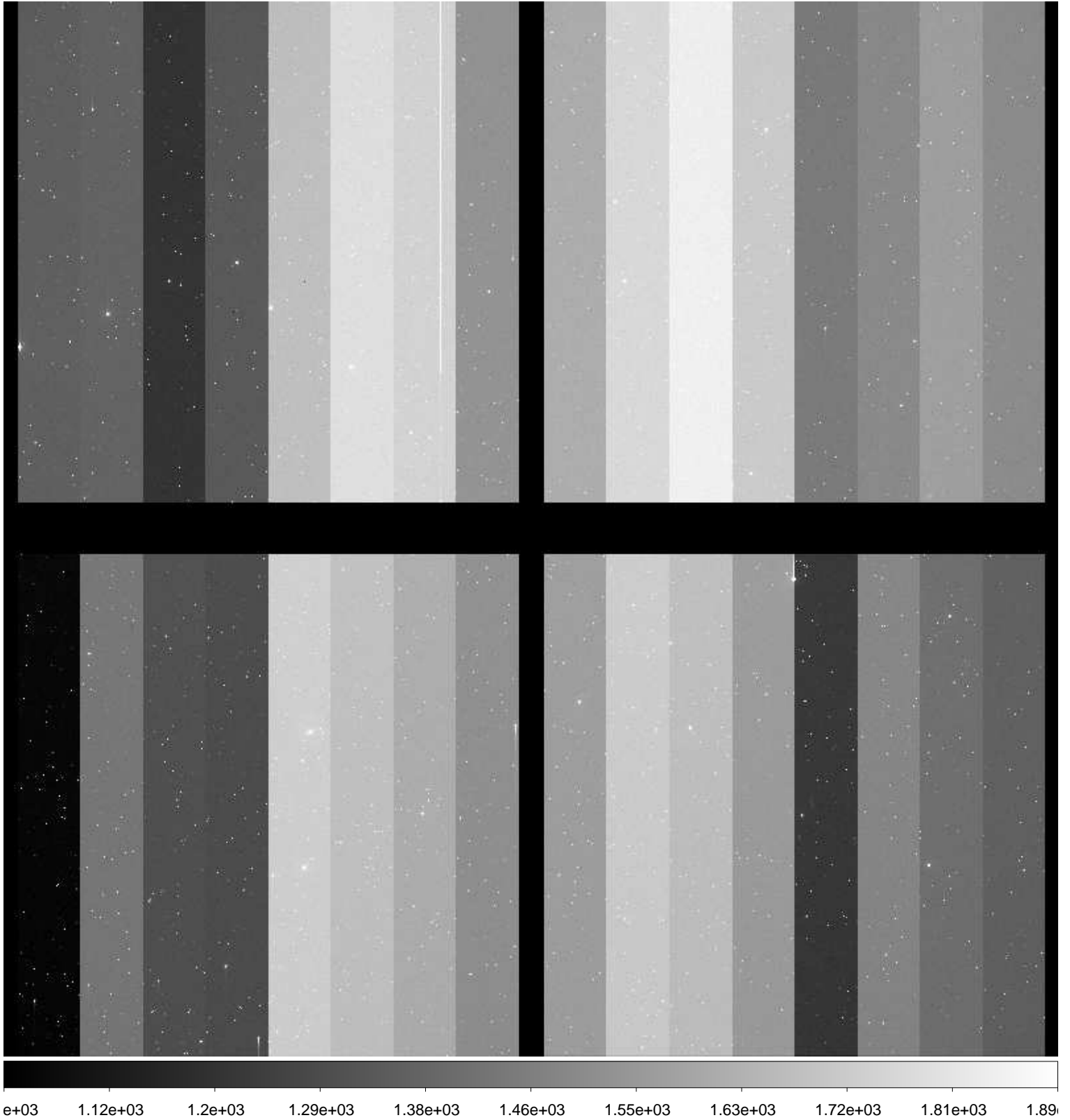

File Name : **xkmta.20170131.043570.fits** # 35 / 86 #
Project ID : SN
Image Type : OBJECT
Object Name : **N2217-1**
RA : 06:19:35.960
DEC : -26:50:00.10
Exposure Time : 60
Airmass : 1.01
Sidereal Time : 05:46:05
Filter ID : I
Observation Date : 2017-01-31T11:06:30
CCD Temperature : -102.91

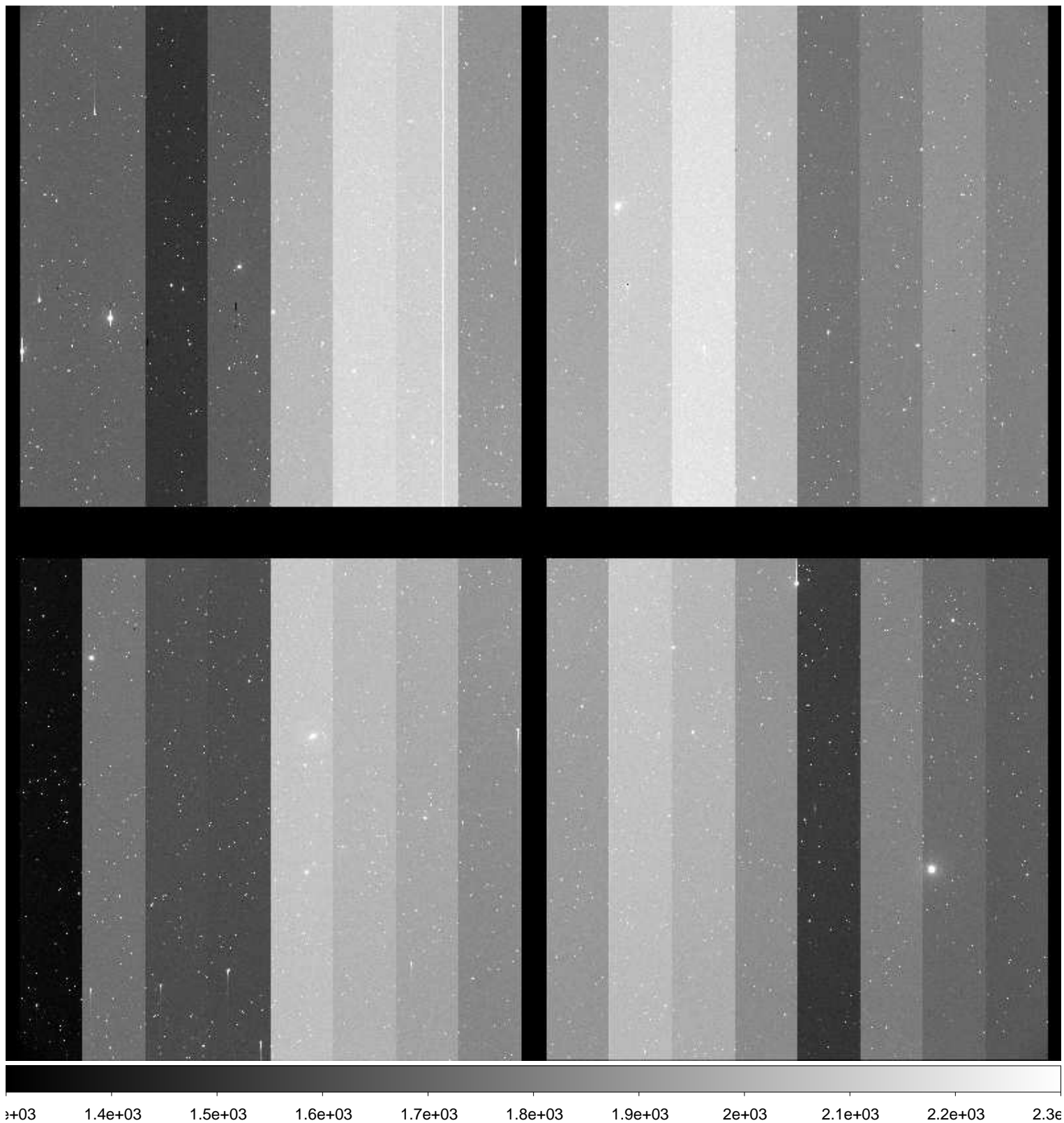

File Name : **xkmta.20170131.043571.fits** # 36 / 86 #
Project ID : SN
Image Type : OBJECT
Object Name : **N2188-1**
RA : 06:08:00.010
DEC : -33:39:59.80
Exposure Time : 60
Airmass : 1.00
Sidereal Time : 05:49:07
Filter ID : B
Observation Date : 2017-01-31T11:09:32
CCD Temperature : -102.88

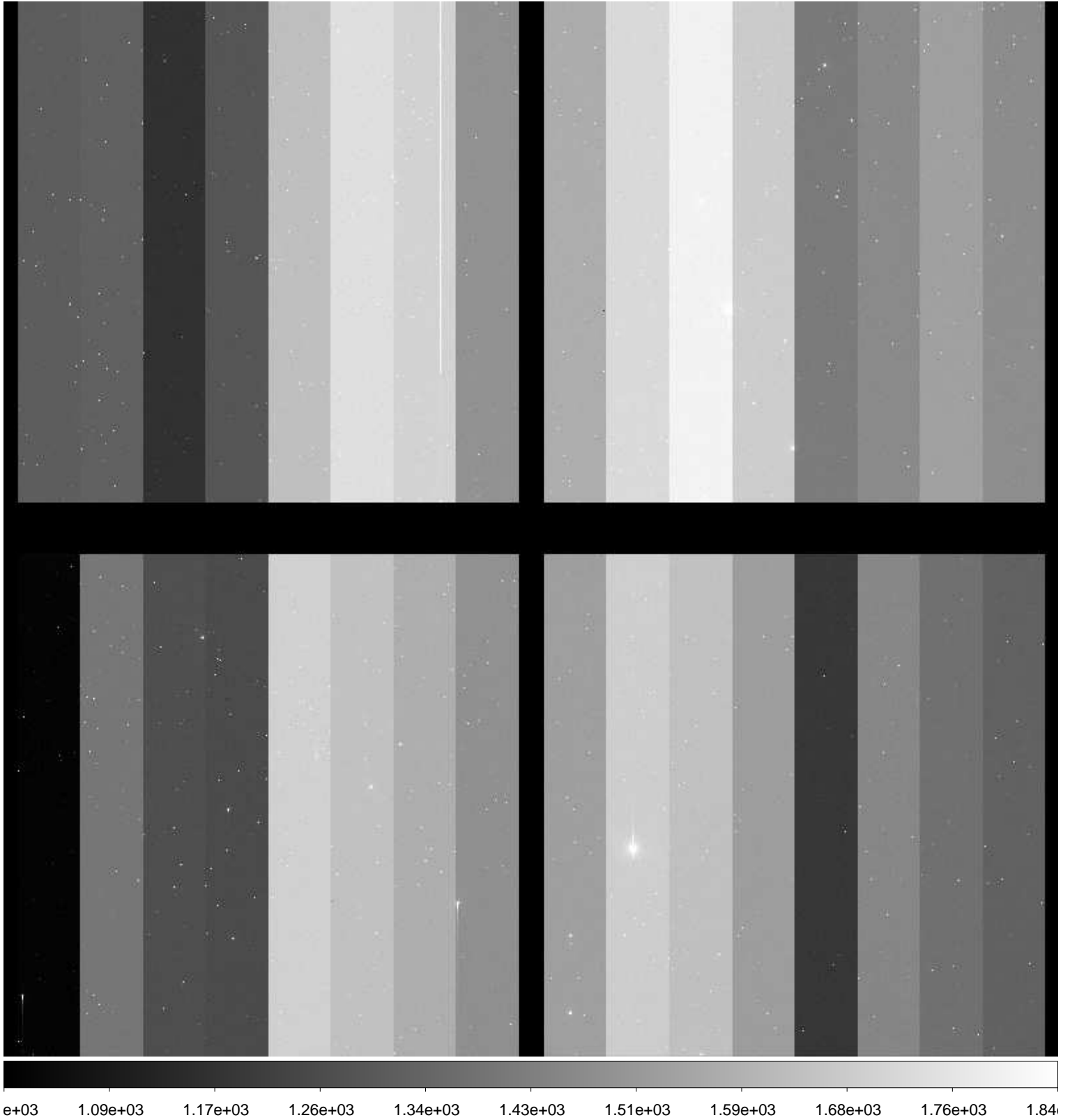

File Name : **xkmta.20170131.043572.fits** # 37 / 86 #
Project ID : SN
Image Type : OBJECT
Object Name : **N2188-1**
RA : 06:07:59.960
DEC : -33:40:00.00
Exposure Time : 60
Airmass : 1.00
Sidereal Time : 05:51:10
Filter ID : V
Observation Date : 2017-01-31T11:11:35
CCD Temperature : -102.82

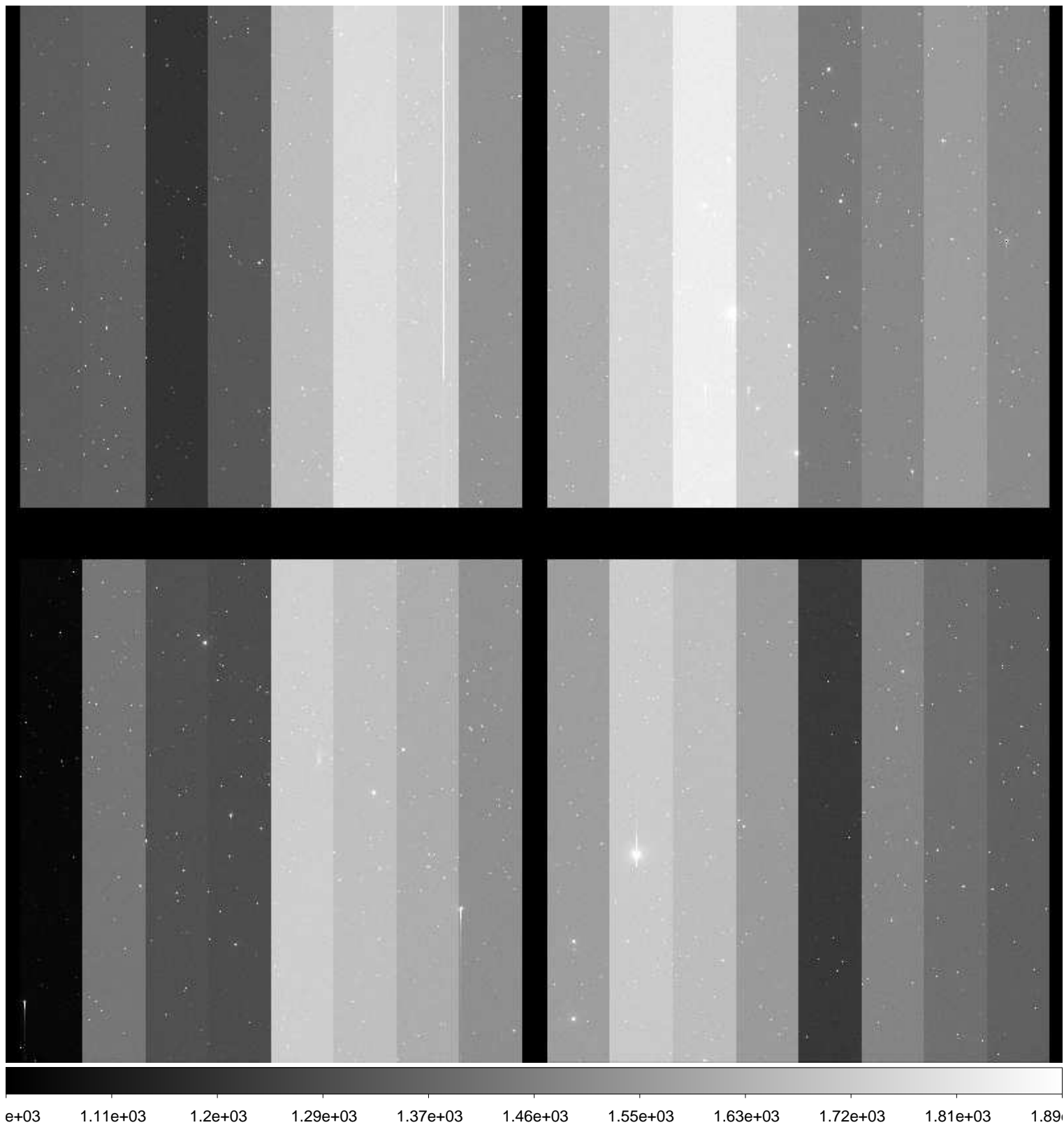

File Name : **xkmta.20170131.043573.fits** # 38 / 86 #
Project ID : SN
Image Type : OBJECT
Object Name : **N2188-1**
RA : 06:07:59.930
DEC : -33:39:59.80
Exposure Time : 60
Airmass : 1.00
Sidereal Time : 05:53:10
Filter ID : I
Observation Date : 2017-01-31T11:13:46
CCD Temperature : -102.82

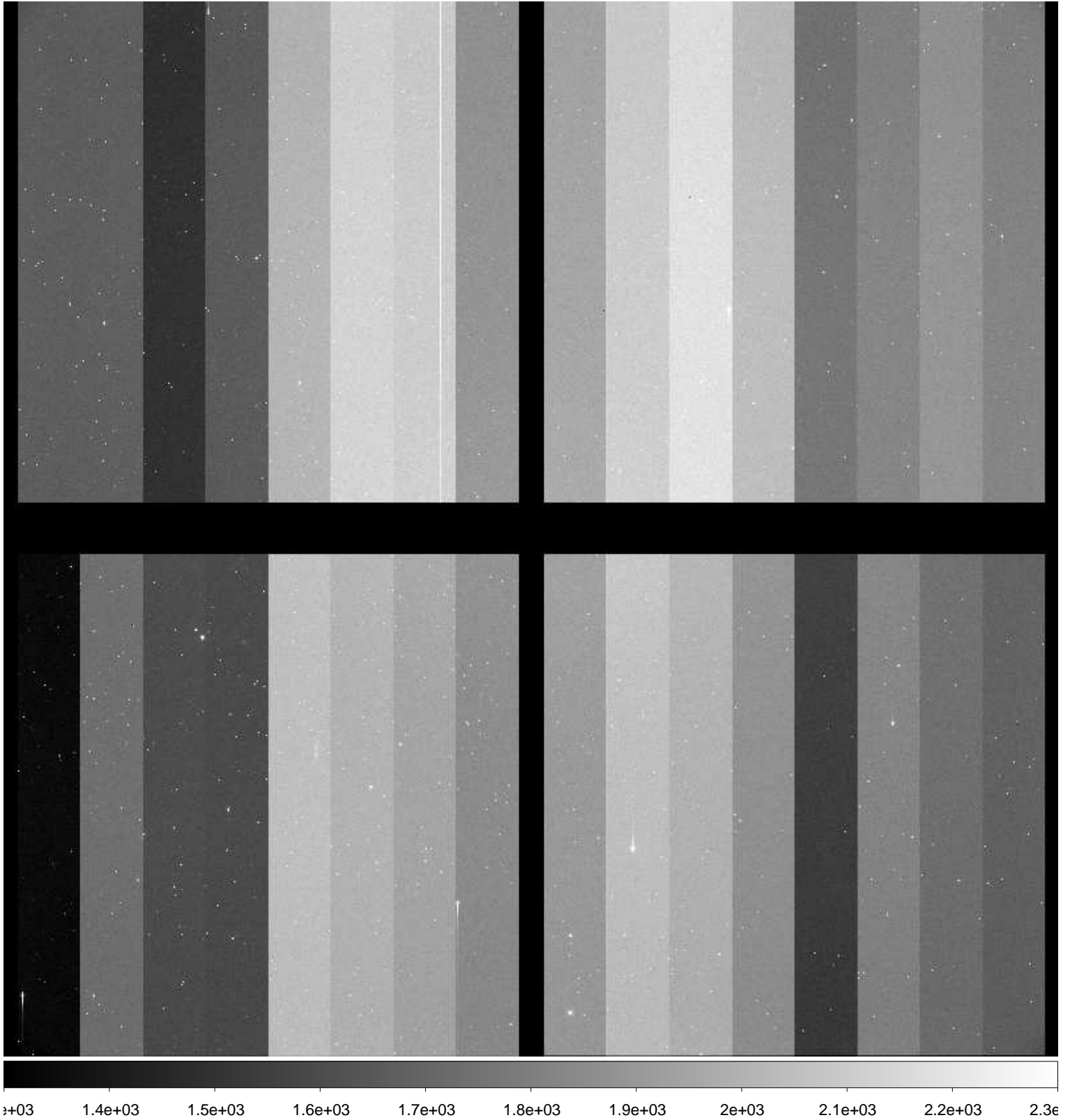

File Name : **xkmta.20170131.043574.fits** # 39 / 86 #
Project ID : SN
Image Type : OBJECT
Object Name : **N2280-1**
RA : 06:41:30.010
DEC : -26:59:59.90
Exposure Time : 60
Airmass : 1.02
Sidereal Time : 05:55:52
Filter ID : B
Observation Date : 2017-01-31T11:16:17
CCD Temperature : -102.86

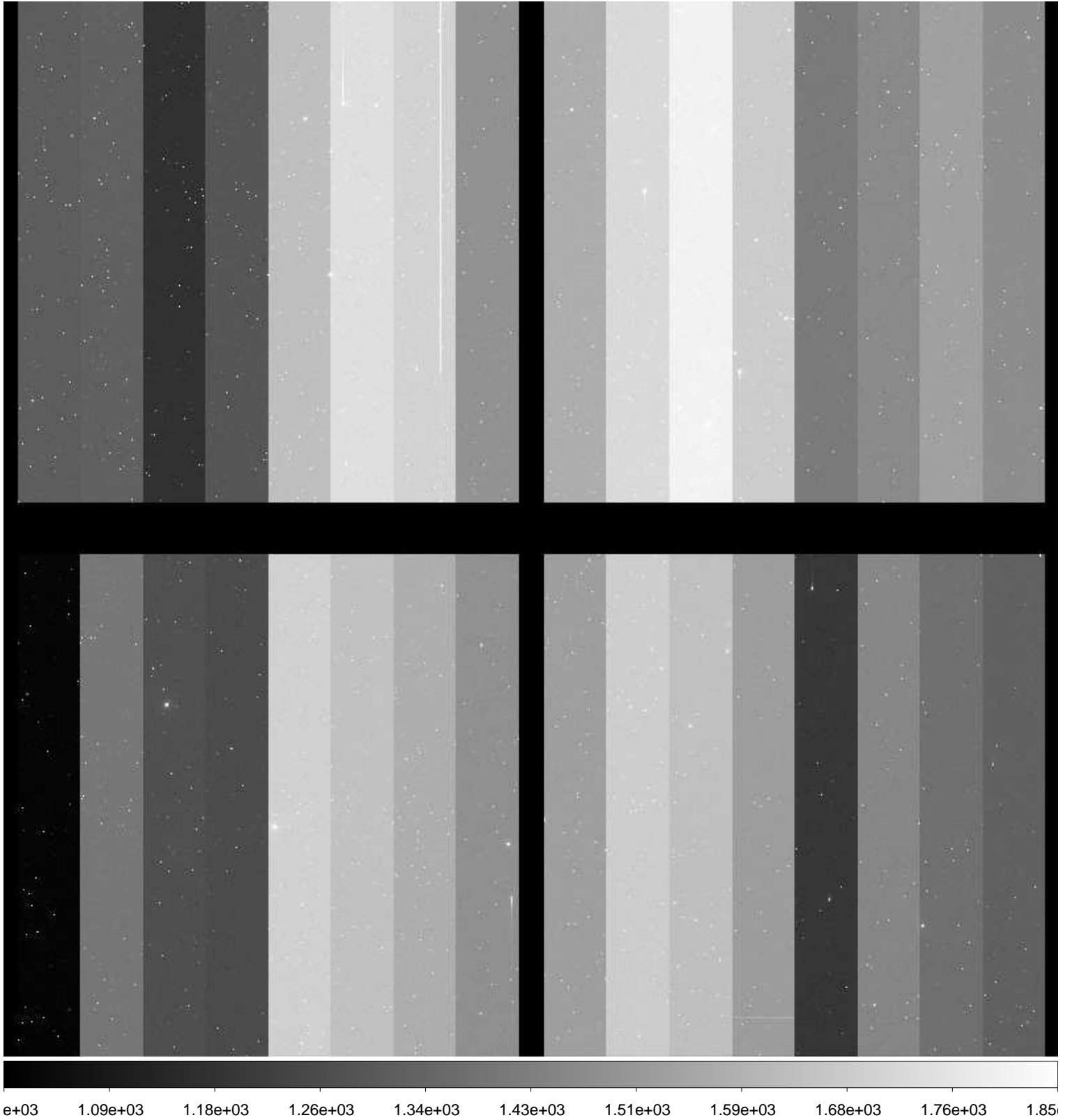

File Name : **xkmta.20170131.043575.fits** # 40 / 86 #
Project ID : SN
Image Type : OBJECT
Object Name : **N2280-1**
RA : 06:41:29.970
DEC : -26:59:59.90
Exposure Time : 60
Airmass : 1.02
Sidereal Time : 05:58:17
Filter ID : V
Observation Date : 2017-01-31T11:18:40
CCD Temperature : -102.85

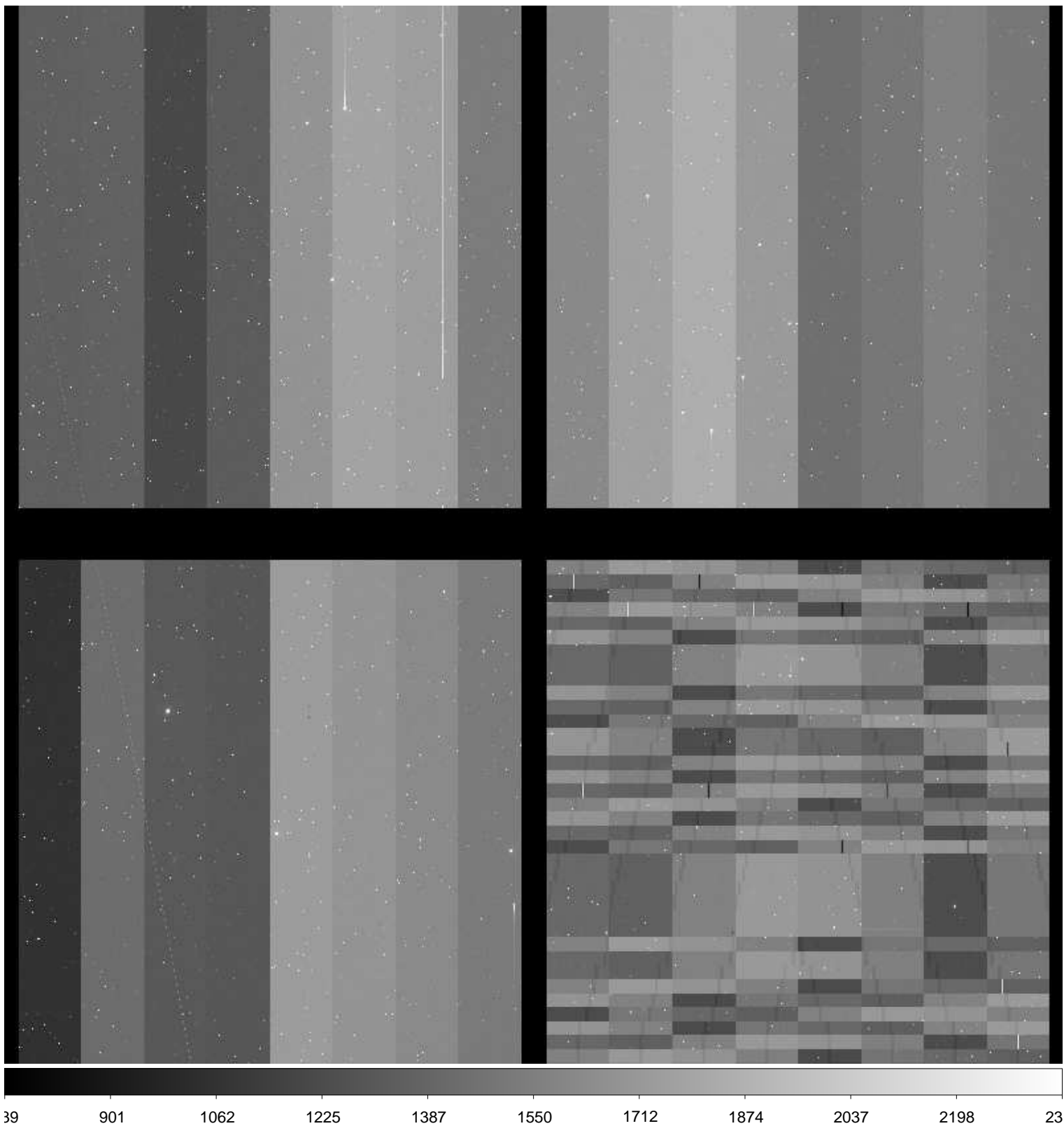

File Name : **xkmta.20170131.043576.fits** # 41 / 86 #
Project ID : SN
Image Type : OBJECT
Object Name : **N2280-1**
RA : 06:41:29.940
DEC : -27:00:00.00
Exposure Time : 60
Airmass : 1.02
Sidereal Time : 06:00:22
Filter ID : I
Observation Date : 2017-01-31T11:20:45
CCD Temperature : -102.87

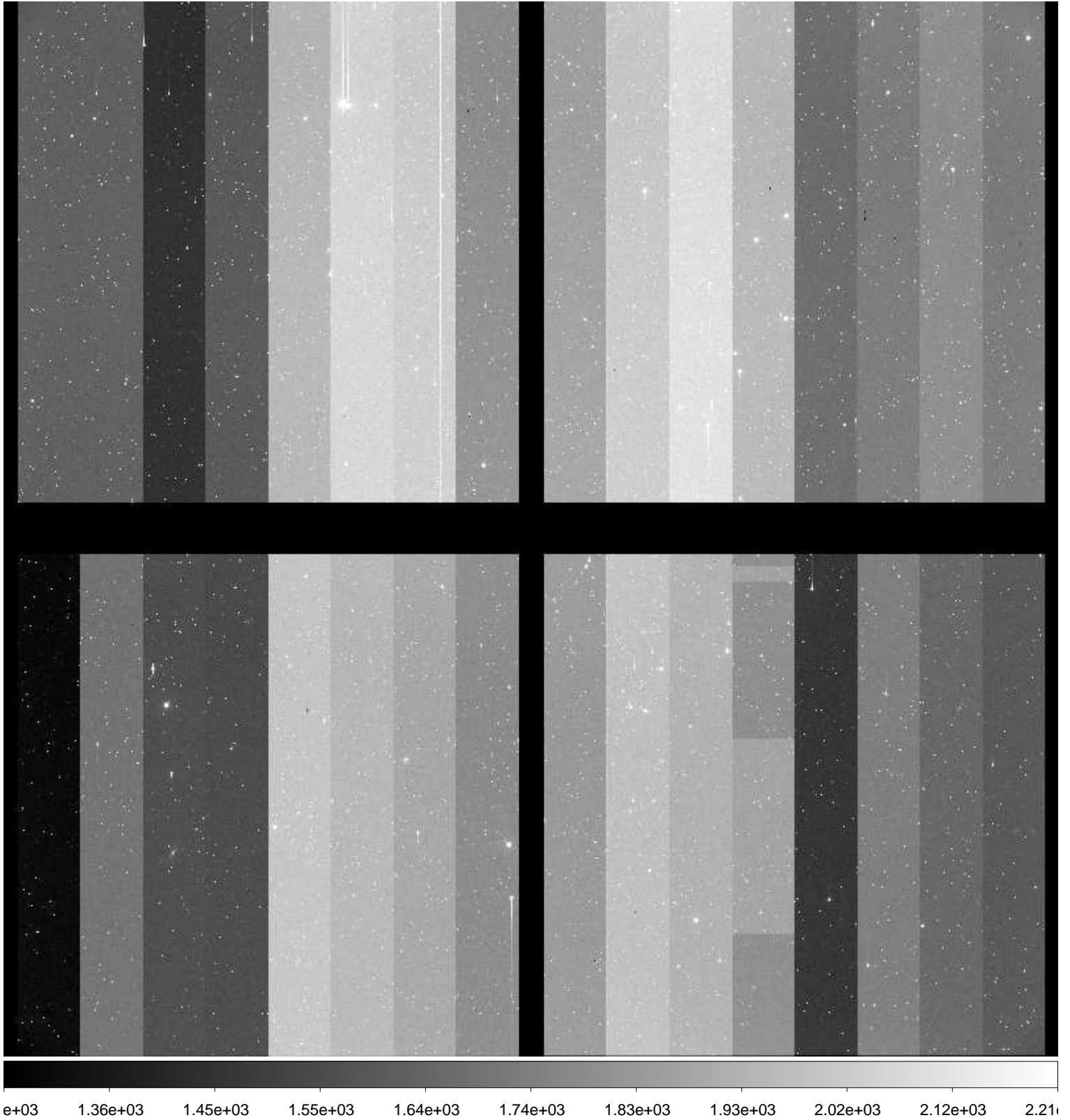

File Name : **xkmta.20170131.043577.fits** # 42 / 86 #
Project ID : SN
Image Type : OBJECT
Object Name : **N2292-1**
RA : 06:45:40.010
DEC : -26:23:59.90
Exposure Time : 60
Airmass : 1.02
Sidereal Time : 06:02:42
Filter ID : B
Observation Date : 2017-01-31T11:23:05
CCD Temperature : -102.74

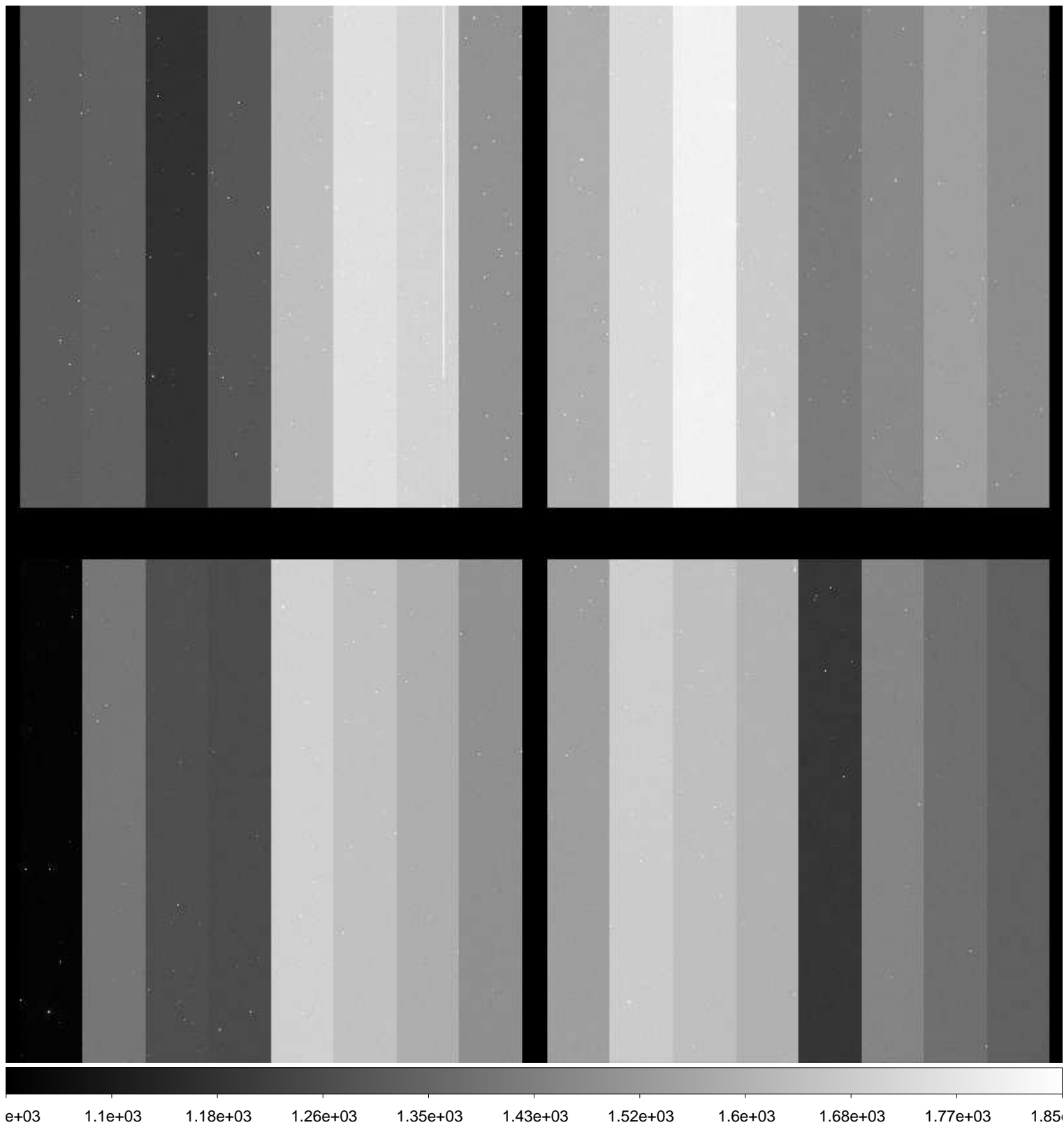

File Name : **xkmta.20170131.043578.fits** # 43 / 86 #
Project ID : SN
Image Type : OBJECT
Object Name : **N2292-1**
RA : 06:45:39.990
DEC : -26:23:59.90
Exposure Time : 60
Airmass : 1.02
Sidereal Time : 06:04:57
Filter ID : V
Observation Date : 2017-01-31T11:25:19
CCD Temperature : -102.86

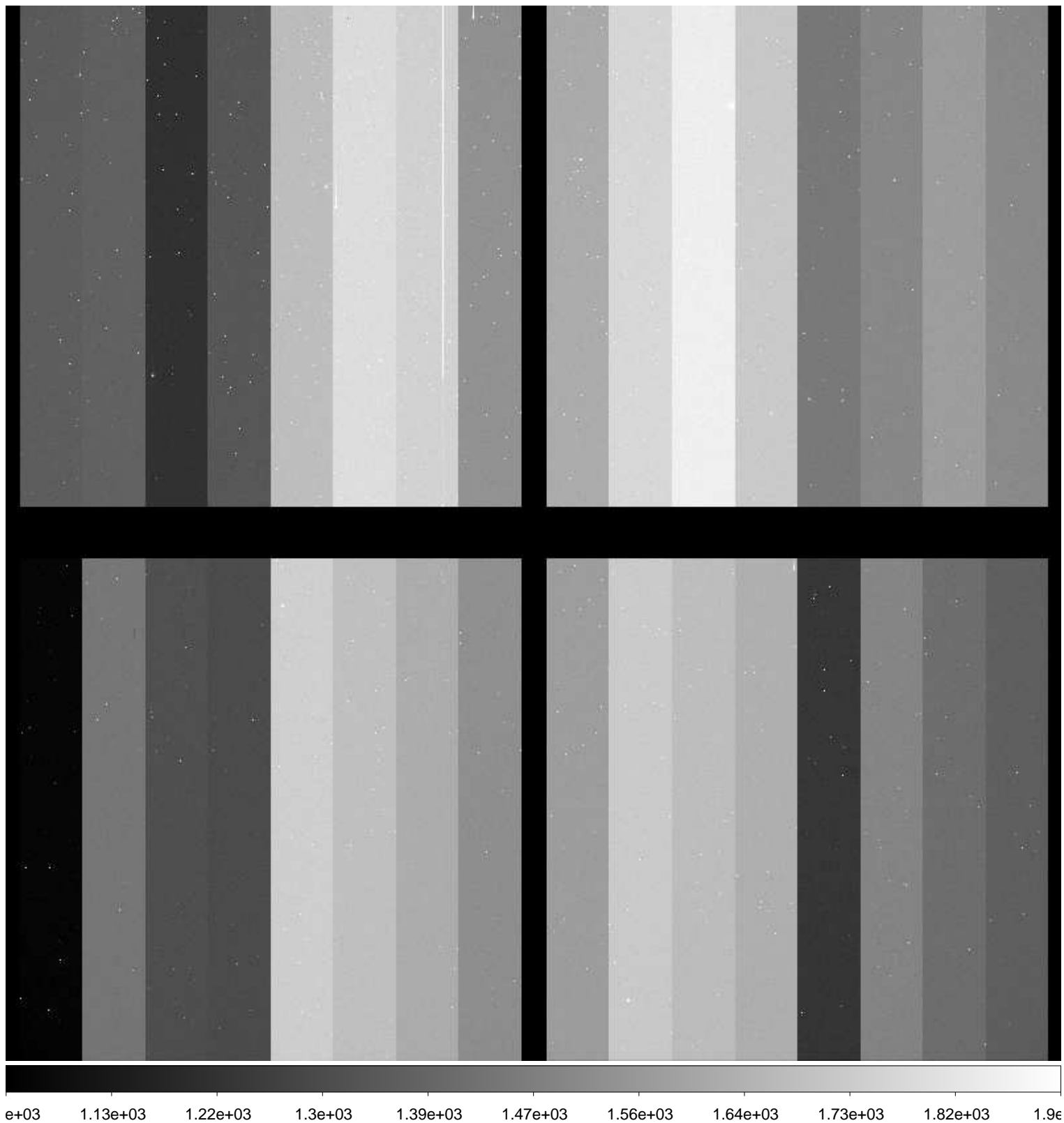

File Name : **xkmta.20170131.043579.fits** # 44 / 86 #
Project ID : SN
Image Type : OBJECT
Object Name : **N2292-1**
RA : 06:45:39.960
DEC : -26:23:59.90
Exposure Time : 60
Airmass : 1.01
Sidereal Time : 06:07:01
Filter ID : I
Observation Date : 2017-01-31T11:27:23
CCD Temperature : -102.85

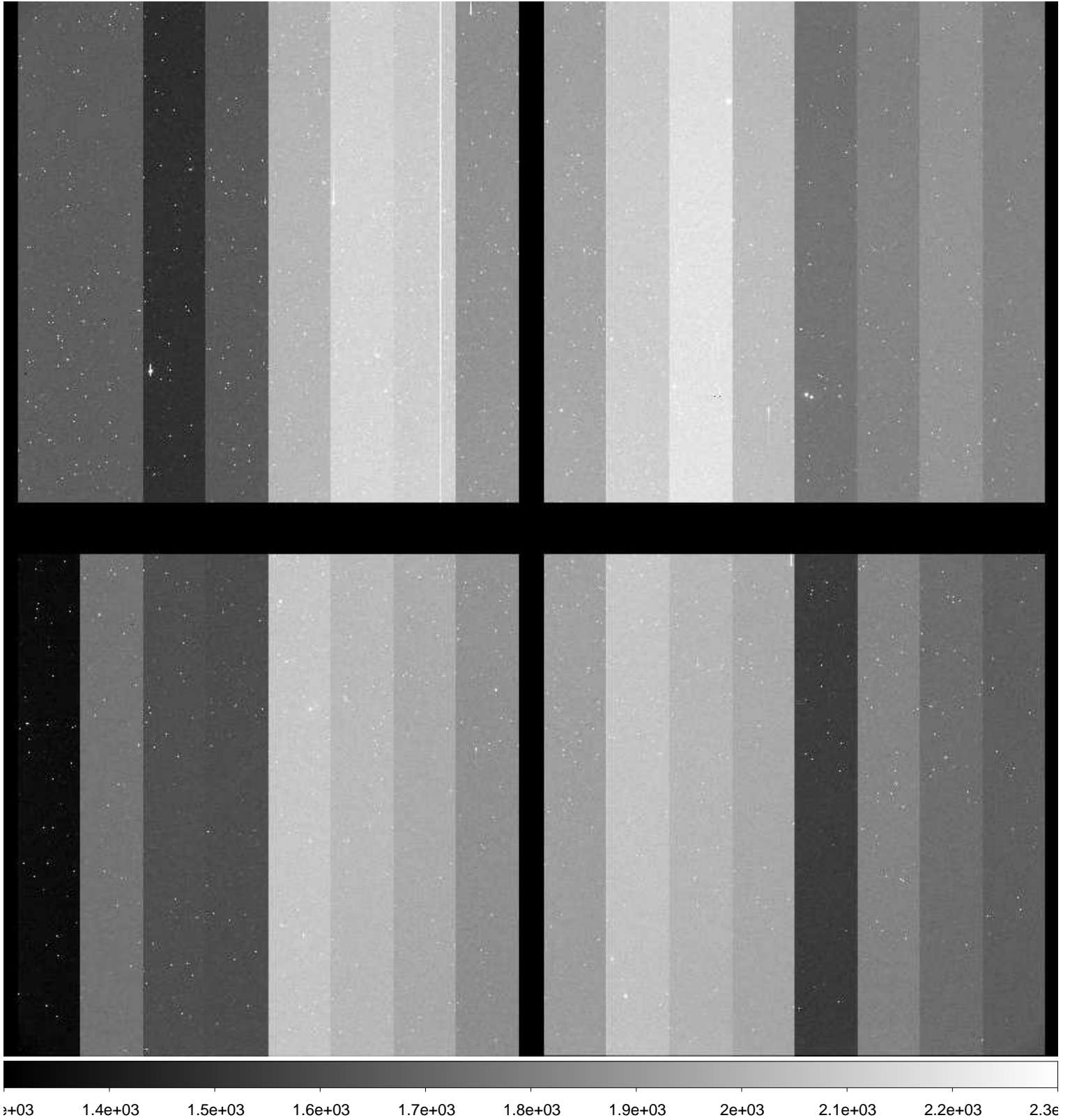

File Name : **xkmta.20170131.043580.fits** # 45 / 86 #
Project ID : SN
Image Type : OBJECT
Object Name : **N2325-1**
RA : 07:04:45.020
DEC : -29:09:59.80
Exposure Time : 60
Airmass : 1.02
Sidereal Time : 06:09:14
Filter ID : B
Observation Date : 2017-01-31T11:29:35
CCD Temperature : -102.87

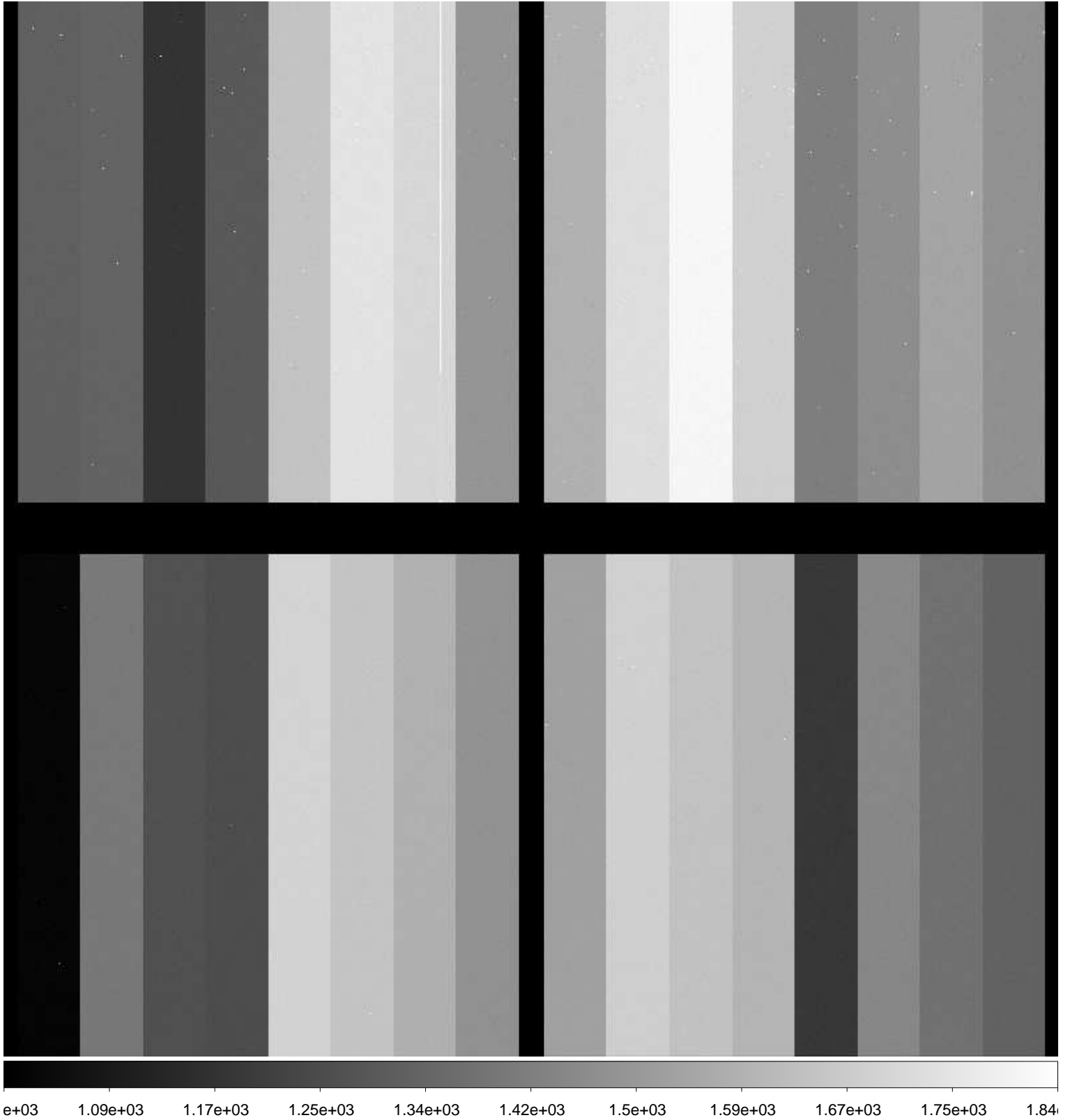

File Name : **xkmta.20170131.043581.fits** # 46 / 86 #
Project ID : SN
Image Type : OBJECT
Object Name : **N2325-1**
RA : 07:04:44.980
DEC : -29:09:50.00
Exposure Time : 60
Airmass : 1.02
Sidereal Time : 06:11:30
Filter ID : V
Observation Date : 2017-01-31T11:31:51
CCD Temperature : -102.88

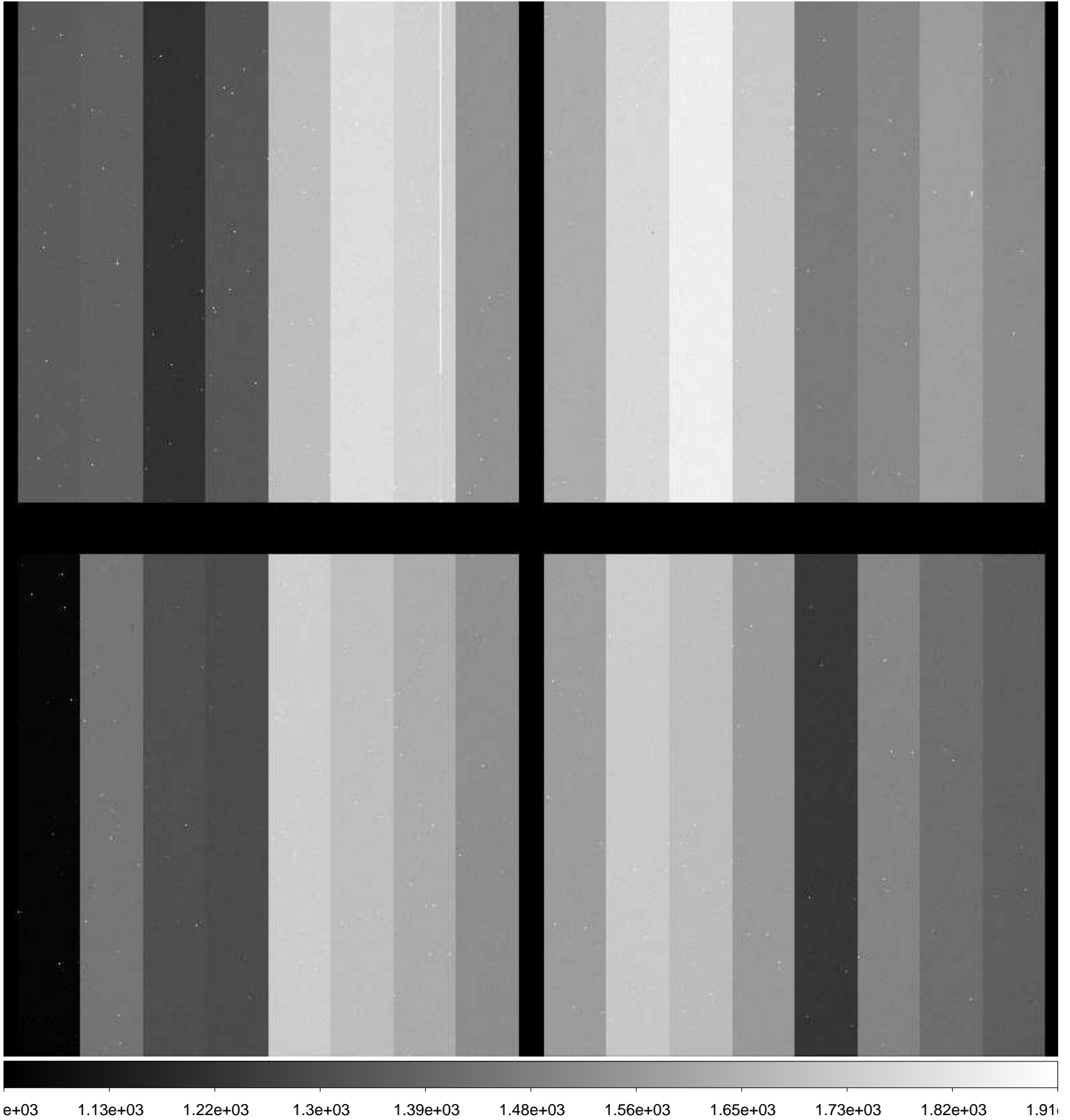

File Name : **xkmta.20170131.043582.fits** # 47 / 86 #
Project ID : SN
Image Type : OBJECT
Object Name : **N2325-1**
RA : 07:04:44.930
DEC : -29:10:00.00
Exposure Time : 60
Airmass : 1.02
Sidereal Time : 06:13:44
Filter ID : I
Observation Date : 2017-01-31T11:34:06
CCD Temperature : -102.88

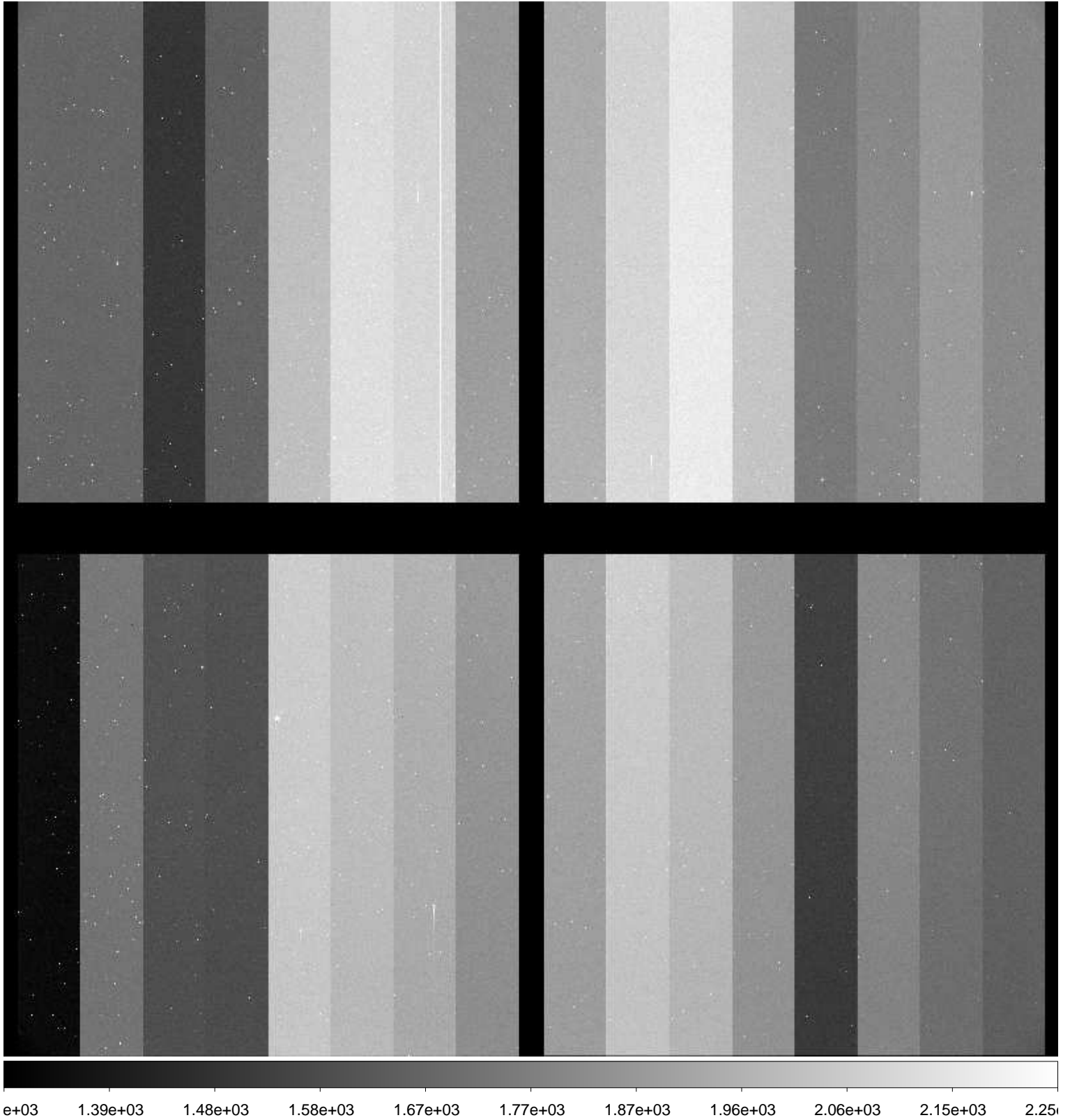

File Name : **xkmta.20170131.043583.fits** # 48 / 86 #
Project ID : SN
Image Type : OBJECT
Object Name : **N2283-1**
RA : 06:43:50.010
DEC : -18:39:59.90
Exposure Time : 60
Airmass : 1.03
Sidereal Time : 06:16:22
Filter ID : B
Observation Date : 2017-01-31T11:36:43
CCD Temperature : -102.88

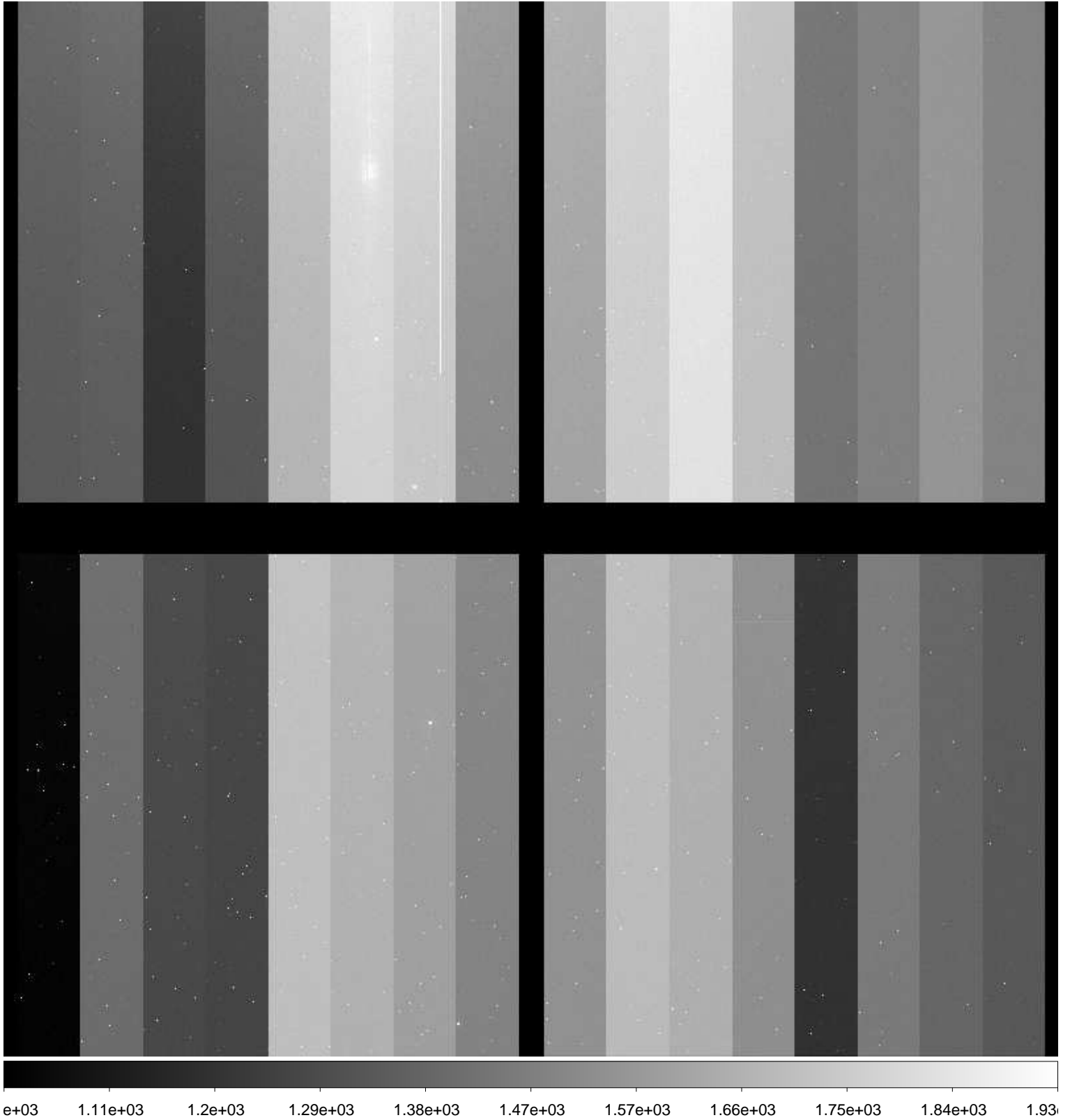

File Name : **xkmta.20170131.043584.fits** # 49 / 86 #
Project ID : SN
Image Type : OBJECT
Object Name : **N2283-1**
RA : 06:43:49.970
DEC : -18:39:59.90
Exposure Time : 60
Airmass : 1.03
Sidereal Time : 06:19:01
Filter ID : V
Observation Date : 2017-01-31T11:39:21
CCD Temperature : -102.8

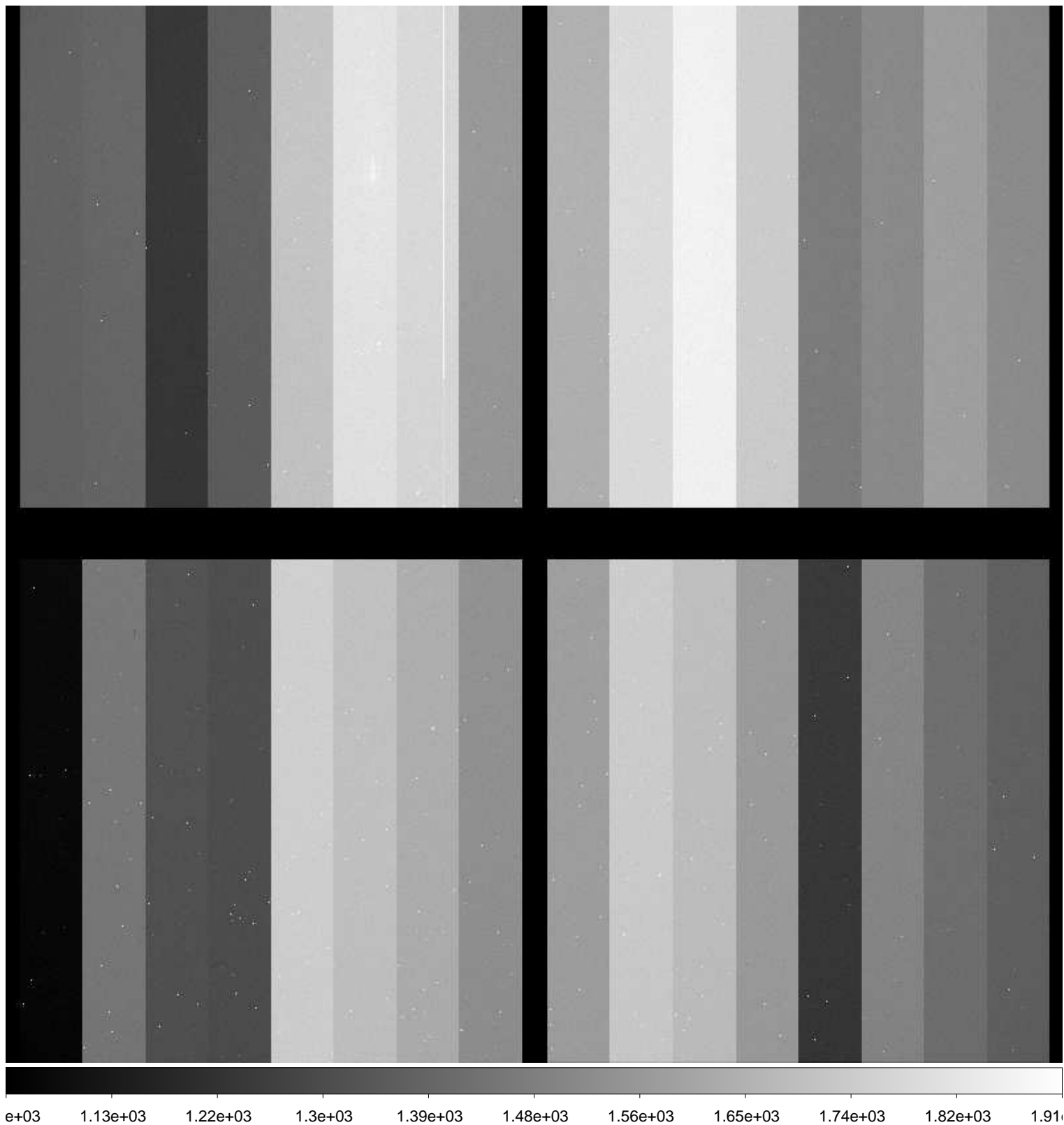

File Name : **xkmta.20170131.043585.fits** # 50 / 86 #
Project ID : SN
Image Type : OBJECT
Object Name : **N2283-1**
RA : 06:43:49.940
DEC : -18:40:00.00
Exposure Time : 60
Airmass : 1.03
Sidereal Time : 06:20:59
Filter ID : I
Observation Date : 2017-01-31T11:41:20
CCD Temperature : -102.85

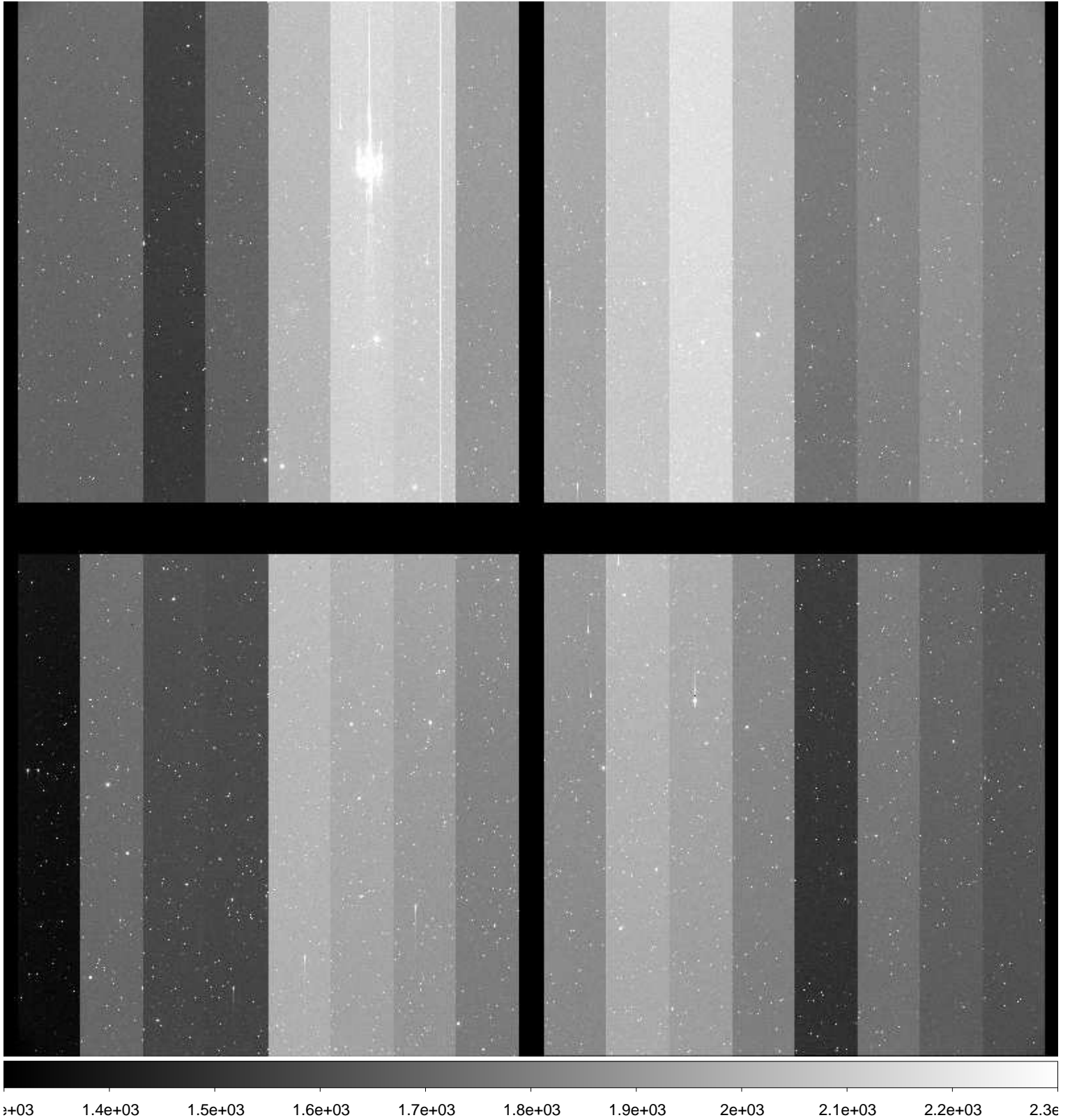

File Name : **xkmta.20170131.043586.fits** # 51 / 86 #
Project ID : SN
Image Type : OBJECT
Object Name : **CGMW1-1**
RA : 06:36:00.010
DEC : -15:29:59.90
Exposure Time : 60
Airmass : 1.04
Sidereal Time : 06:23:10
Filter ID : B
Observation Date : 2017-01-31T11:43:29
CCD Temperature : -102.9

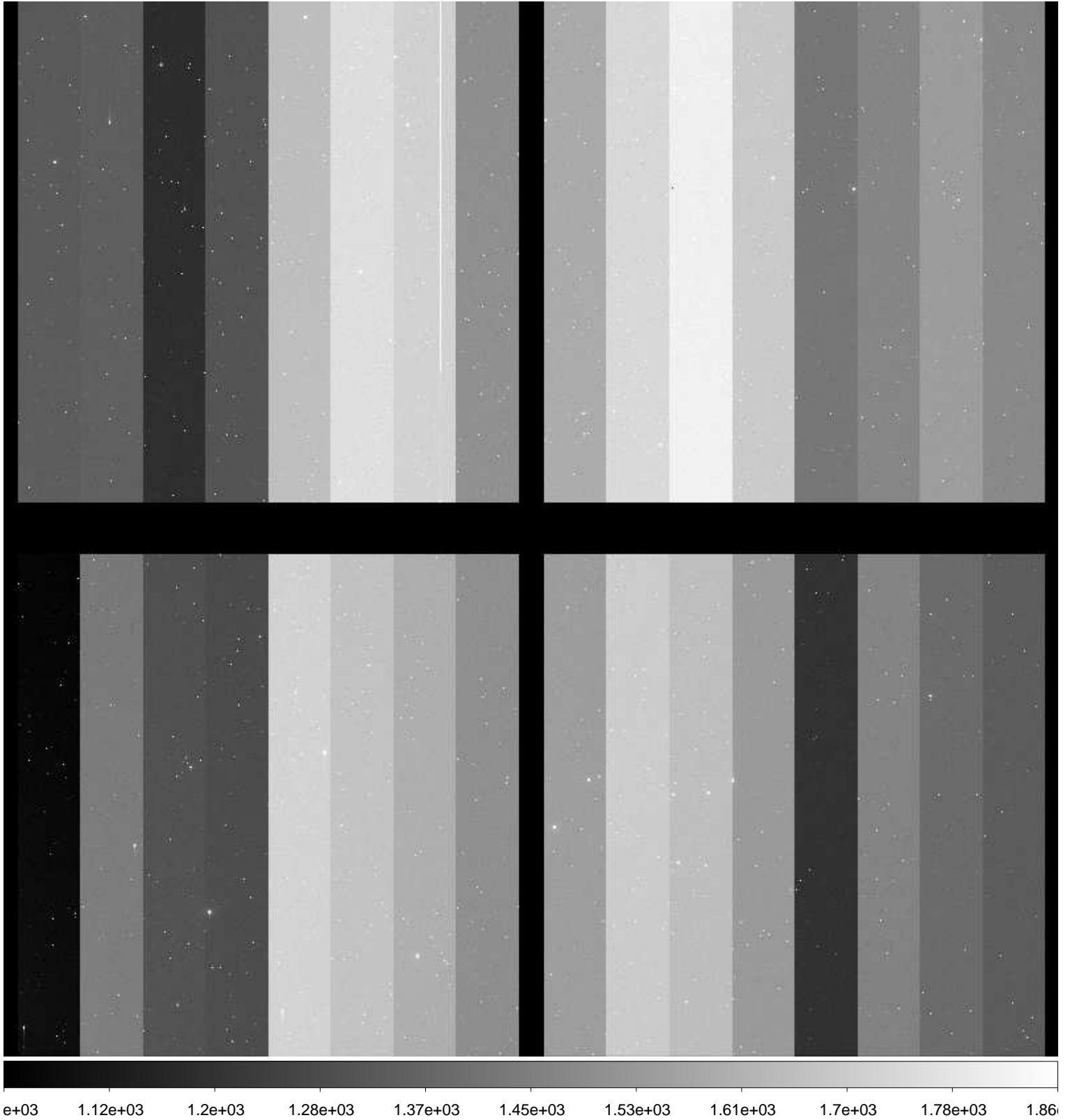

File Name : **xkmta.20170131.043587.fits** # 52 / 86 #
Project ID : SN
Image Type : OBJECT
Object Name : **CGMW1-1**
RA : 06:35:59.980
DEC : -15:29:59.90
Exposure Time : 60
Airmass : 1.04
Sidereal Time : 06:25:37
Filter ID : V
Observation Date : 2017-01-31T11:45:56
CCD Temperature : -102.76

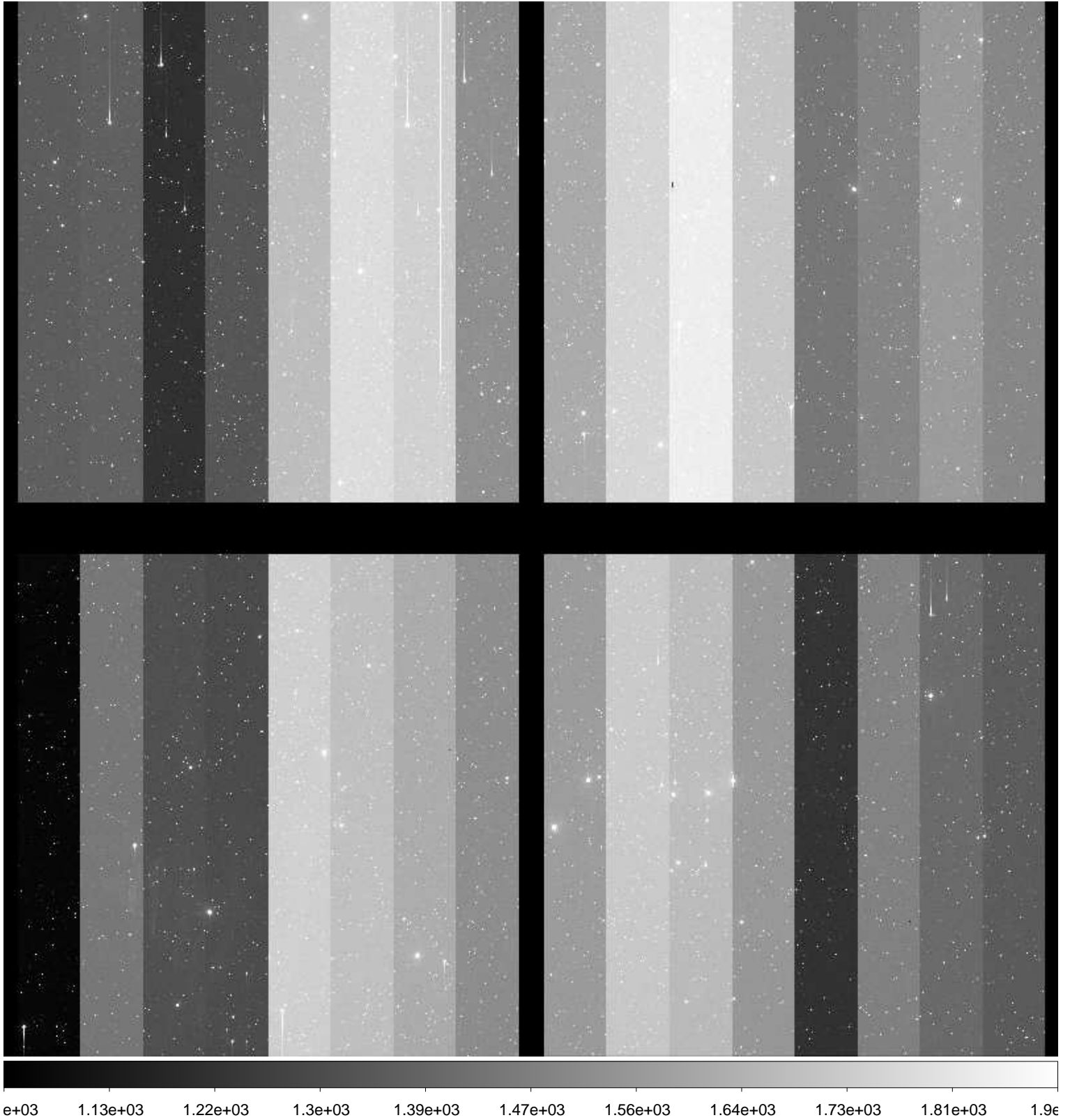

File Name : **xkmta.20170131.043588.fits** # 53 / 86 #
Project ID : SN
Image Type : OBJECT
Object Name : **CGMW1-1**
RA : 06:35:59.940
DEC : -15:29:59.90
Exposure Time : 60
Airmass : 1.04
Sidereal Time : 06:28:24
Filter ID : I
Observation Date : 2017-01-31T11:48:42
CCD Temperature : -102.88



File Name : **xkmta.20170131.043589.fits** # 54 / 86 #
Project ID : SN
Image Type : OBJECT
Object Name : **E489-1**
RA : 06:17:00.020
DEC : -24:09:59.90
Exposure Time : 60
Airmass : 1.01
Sidereal Time : 06:30:56
Filter ID : B
Observation Date : 2017-01-31T11:51:15
CCD Temperature : -102.79

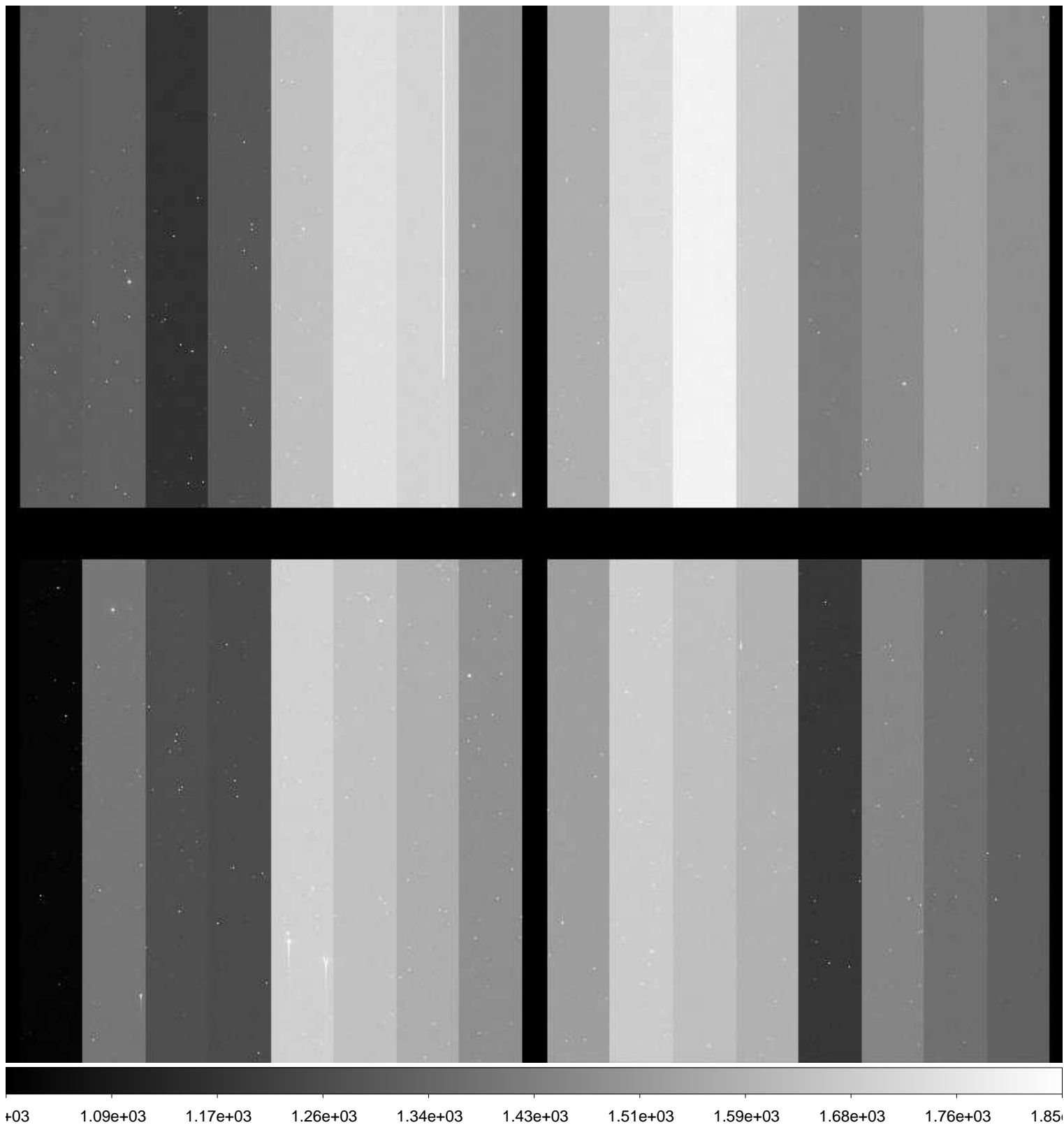

File Name : **xkmta.20170131.043590.fits** # 55 / 86 #
Project ID : SN
Image Type : OBJECT
Object Name : **E489-1**
RA : 06:17:00.000
DEC : -24:09:59.90
Exposure Time : 60
Airmass : 1.01
Sidereal Time : 06:32:58
Filter ID : B
Observation Date : 2017-01-31T11:53:29
CCD Temperature : -102.89

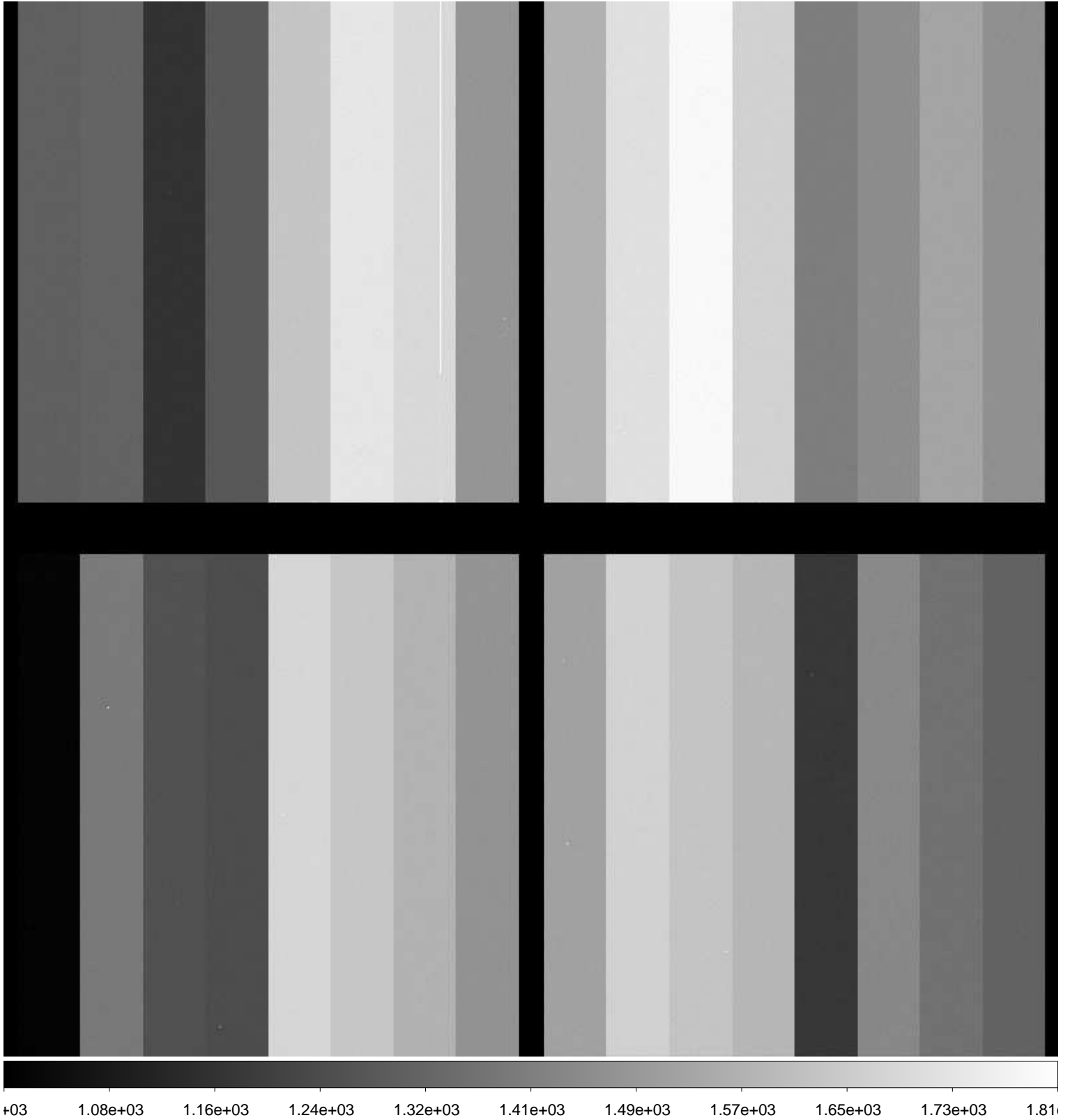

File Name : **xkmta.20170131.043591.fits** # 56 / 86 #
Project ID : SN
Image Type : OBJECT
Object Name : **E489-1**
RA : 06:16:59.950
DEC : -24:09:59.80
Exposure Time : 60
Airmass : 1.01
Sidereal Time : 06:35:10
Filter ID : V
Observation Date : 2017-01-31T11:55:28
CCD Temperature : -102.87

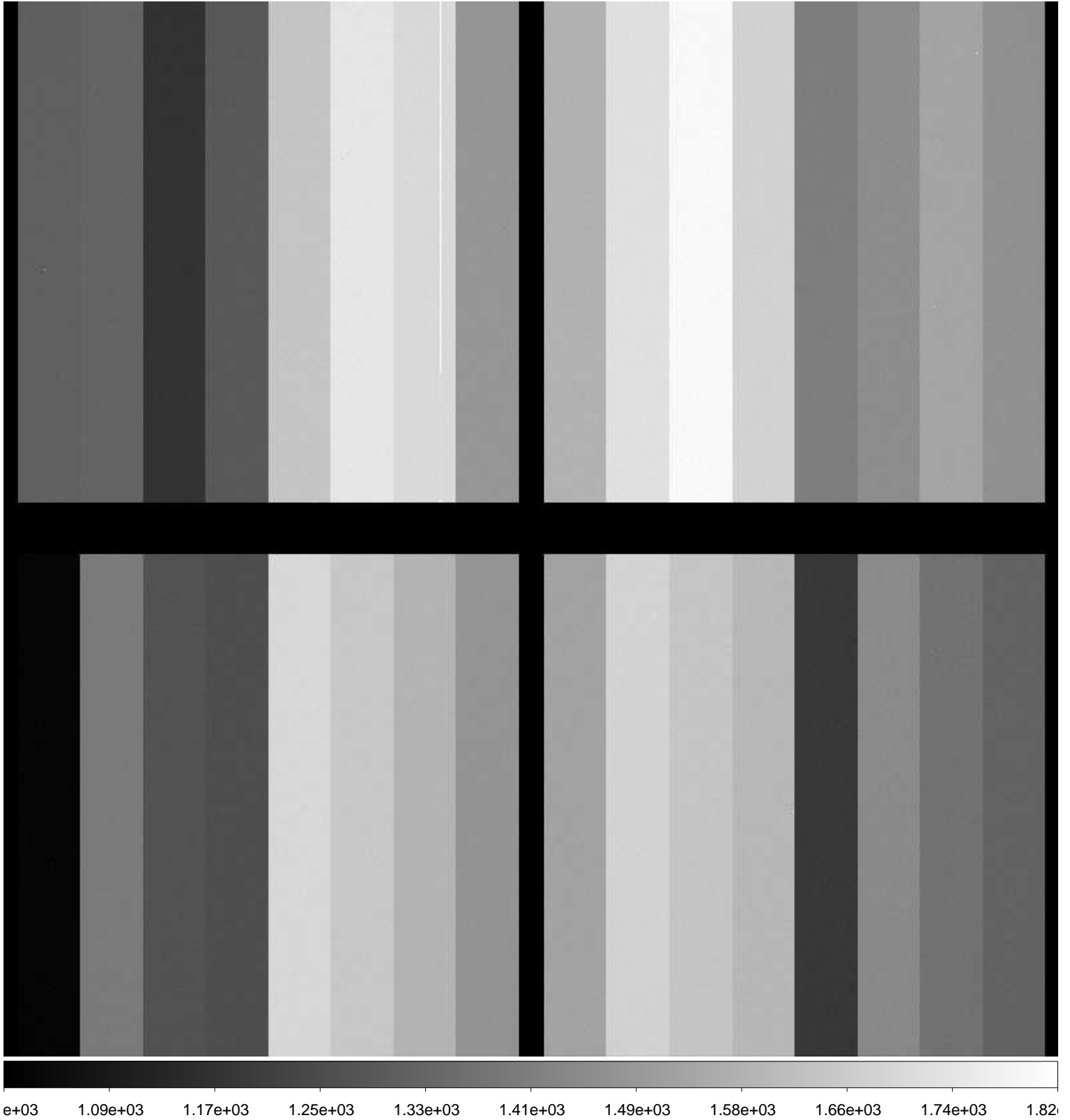

File Name : **xkmta.20170131.043592.fits** # 57 / 86 #
Project ID : NEO
Image Type : OBJECT
Object Name : **focus**
RA : 11:53:30.740
DEC : -53:00:00.00
Exposure Time : 10
Airmass : 1.25
Sidereal Time : 09:10:59
Filter ID : R
Observation Date : 2017-01-31T14:30:52
CCD Temperature : -102.9

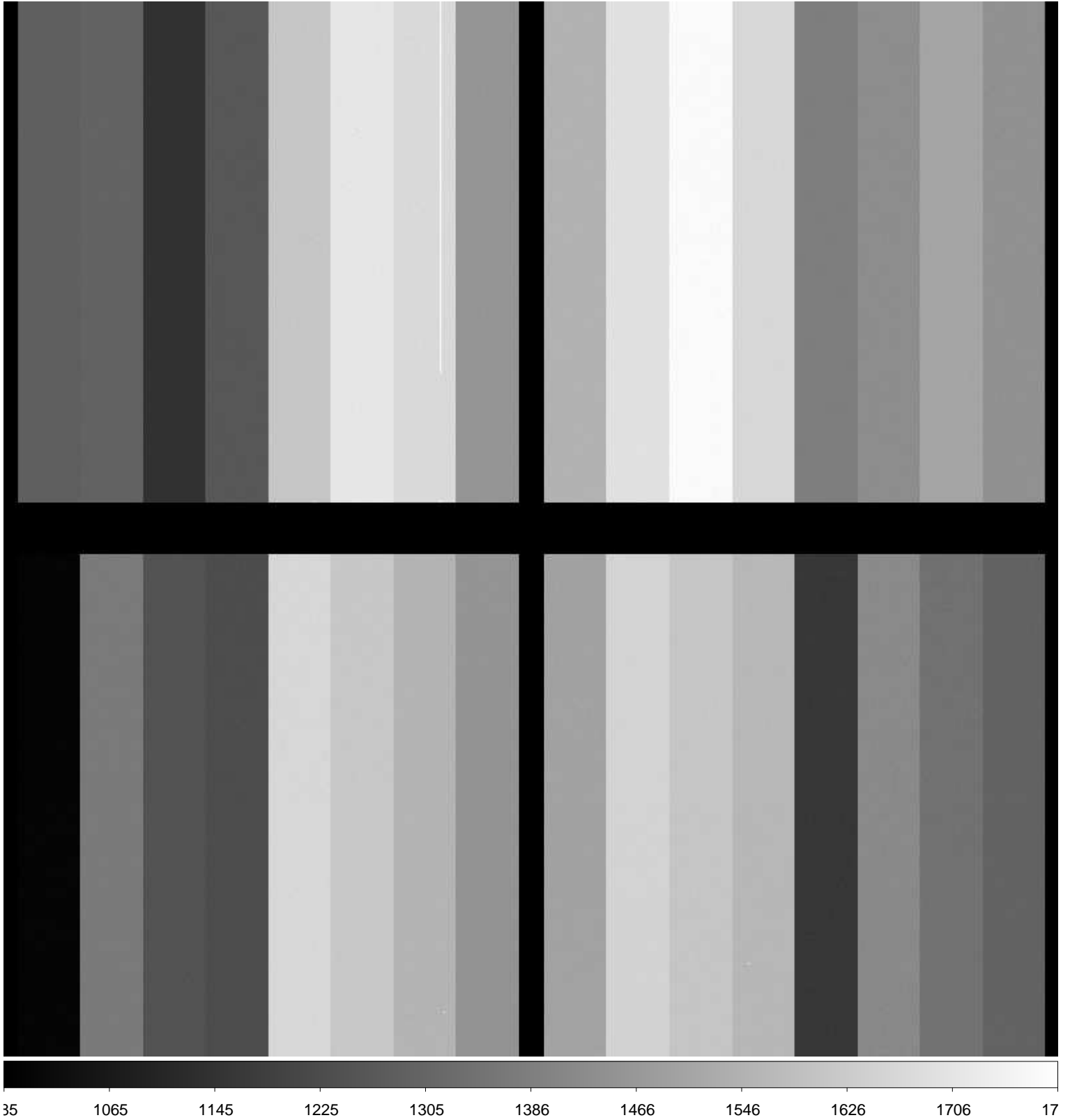

File Name : **xkmta.20170131.043593.fits** # 58 / 86 #
Project ID : NEO
Image Type : OBJECT
Object Name : **focus**
RA : 11:53:30.710
DEC : -53:00:00.10
Exposure Time : 10
Airmass : 1.24
Sidereal Time : 09:12:07
Filter ID : R
Observation Date : 2017-01-31T14:31:59
CCD Temperature : -102.9

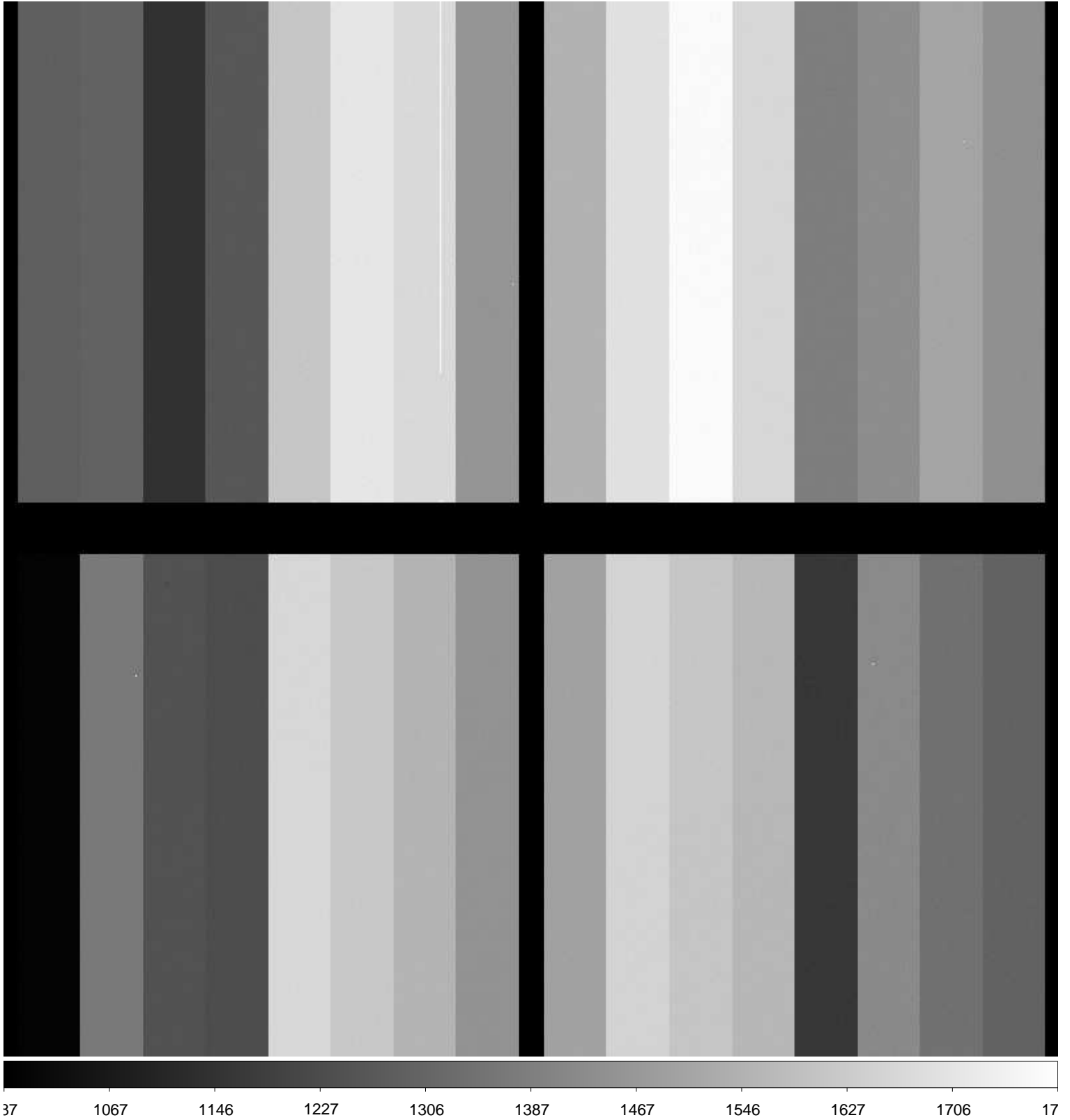

File Name : **xkmta.20170131.043594.fits** # 59 / 86 #
Project ID : NEO
Image Type : OBJECT
Object Name : **focus**
RA : 11:53:30.650
DEC : -53:00:00.30
Exposure Time : 10
Airmass : 1.24
Sidereal Time : 09:14:20
Filter ID : R
Observation Date : 2017-01-31T14:34:12
CCD Temperature : -102.92

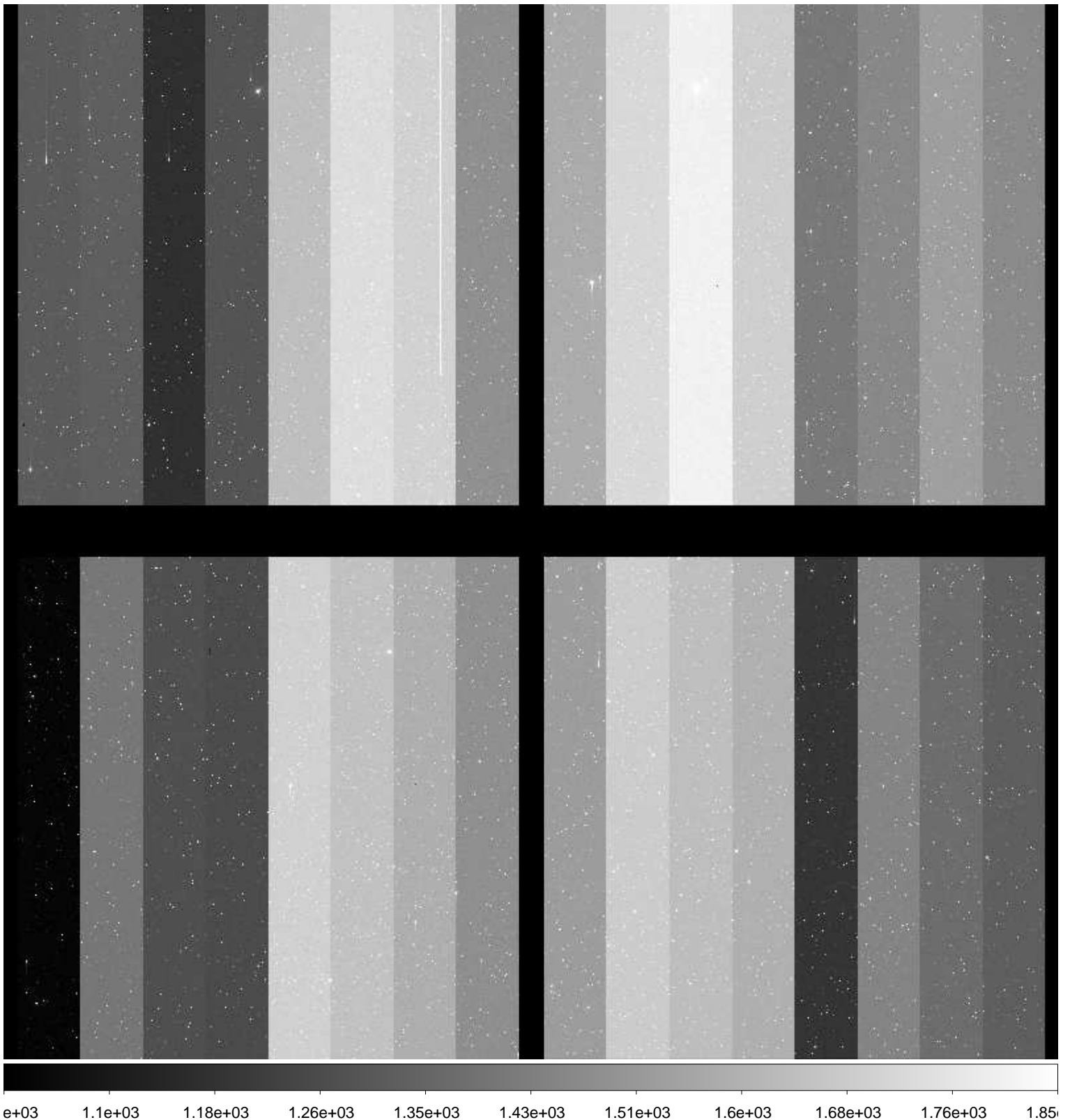

File Name : **xkmta.20170131.043595.fits** # 60 / 86 #
Project ID : NEO
Image Type : OBJECT
Object Name : **focus**
RA : 11:53:30.630
DEC : -53:00:00.40
Exposure Time : 10
Airmass : 1.24
Sidereal Time : 09:15:30
Filter ID : R
Observation Date : 2017-01-31T14:35:34
CCD Temperature : -102.92

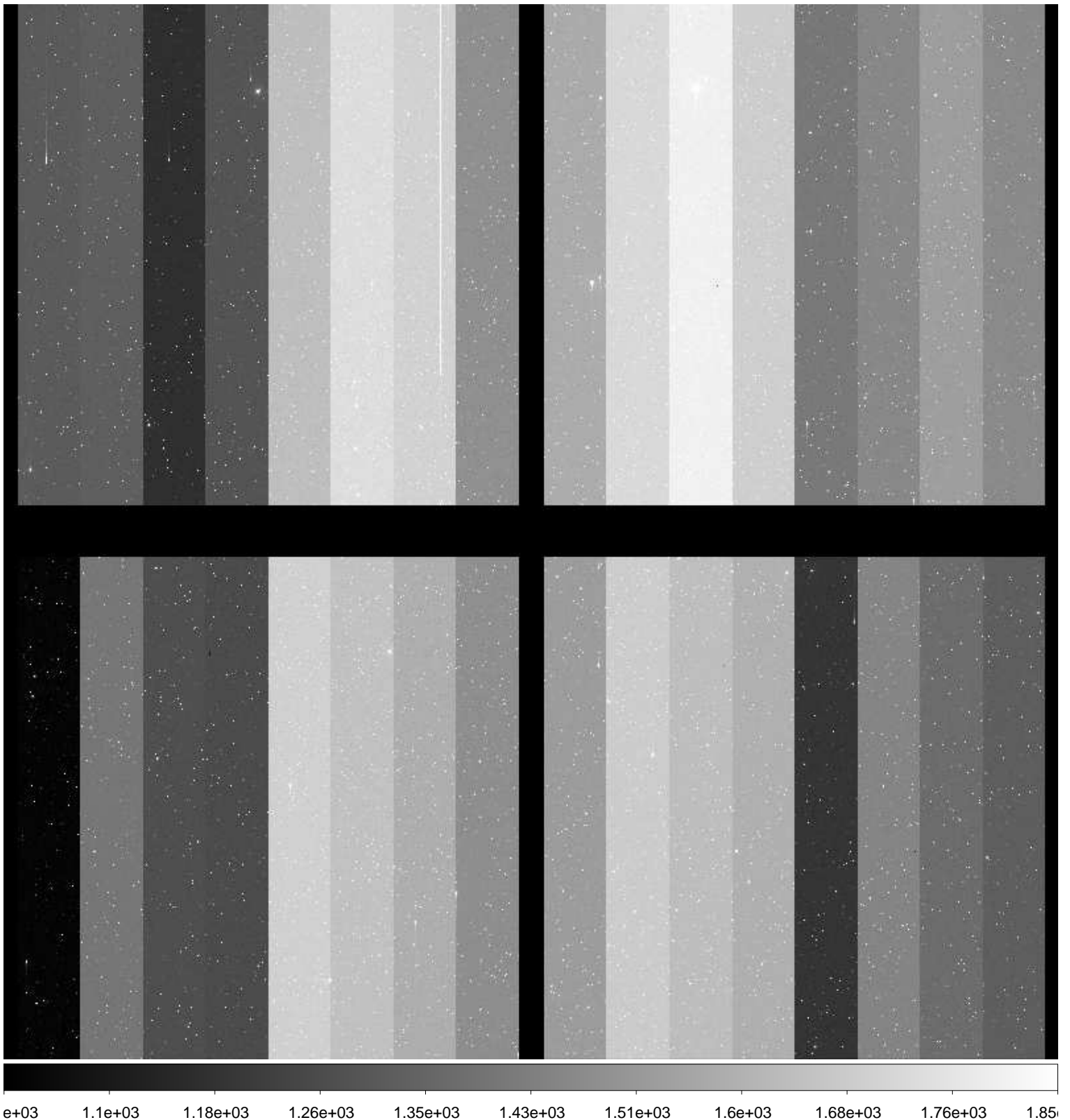

File Name : **xkmta.20170131.043596.fits** # 61 / 86 #
Project ID : NEO
Image Type : OBJECT
Object Name : **S47206-OC**
RA : 11:53:30.780
DEC : -53:00:00.00
Exposure Time : 109
Airmass : 1.23
Sidereal Time : 09:18:02
Filter ID : R
Observation Date : 2017-01-31T14:37:53
CCD Temperature : -102.93

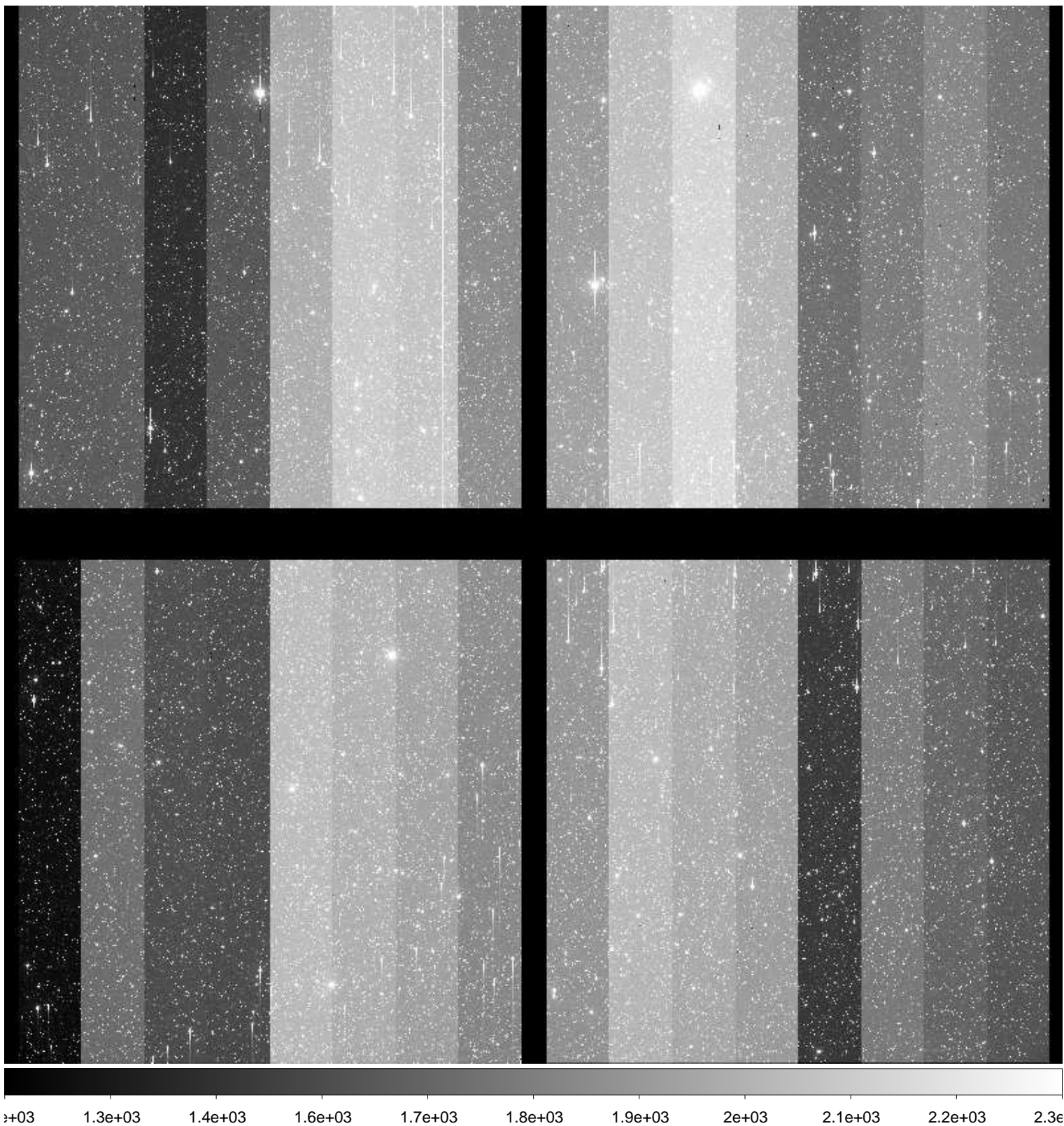

File Name : **xkmta.20170131.043597.fits** # 62 / 86 #
Project ID : NEO
Image Type : OBJECT
Object Name : **S47206-OC**
RA : 11:53:30.690
DEC : -53:00:00.30
Exposure Time : 109
Airmass : 1.22
Sidereal Time : 09:20:50
Filter ID : R
Observation Date : 2017-01-31T14:40:40
CCD Temperature : -102.97

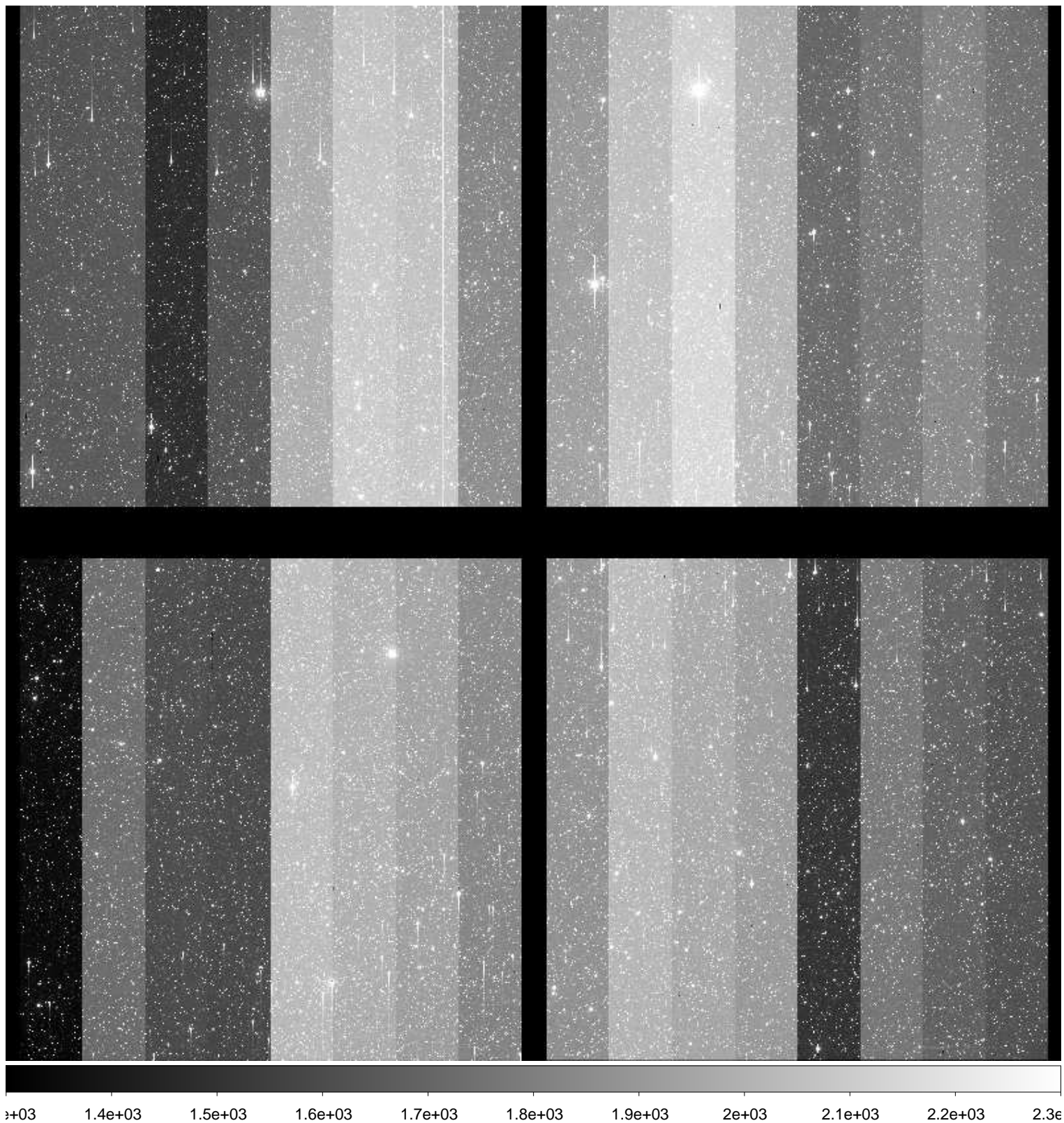

File Name : **xkmta.20170131.043598.fits** # 63 / 86 #
Project ID : NEO
Image Type : OBJECT
Object Name : **S47206-OC**
RA : 11:53:30.610
DEC : -53:00:00.50
Exposure Time : 109
Airmass : 1.22
Sidereal Time : 09:23:41
Filter ID : R
Observation Date : 2017-01-31T14:43:31
CCD Temperature : -102.96

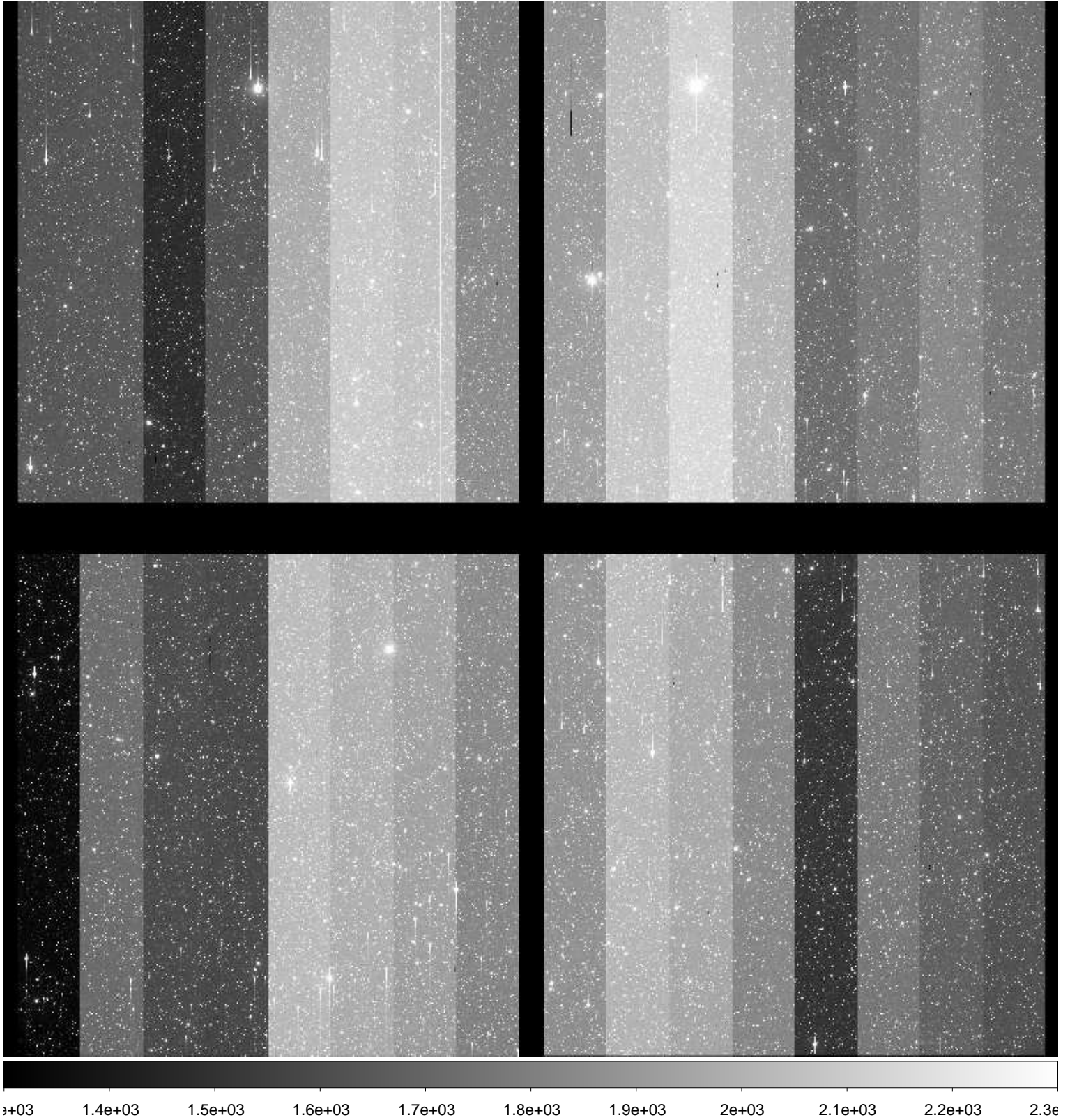

File Name : **xkmta.20170131.043599.fits** # 64 / 86 #
Project ID : NEO
Image Type : OBJECT
Object Name : **S08144-OC**
RA : 09:35:59.970
DEC : +04:59:59.90
Exposure Time : 13
Airmass : 1.24
Sidereal Time : 09:28:42
Filter ID : R
Observation Date : 2017-01-31T14:48:31
CCD Temperature : -102.98

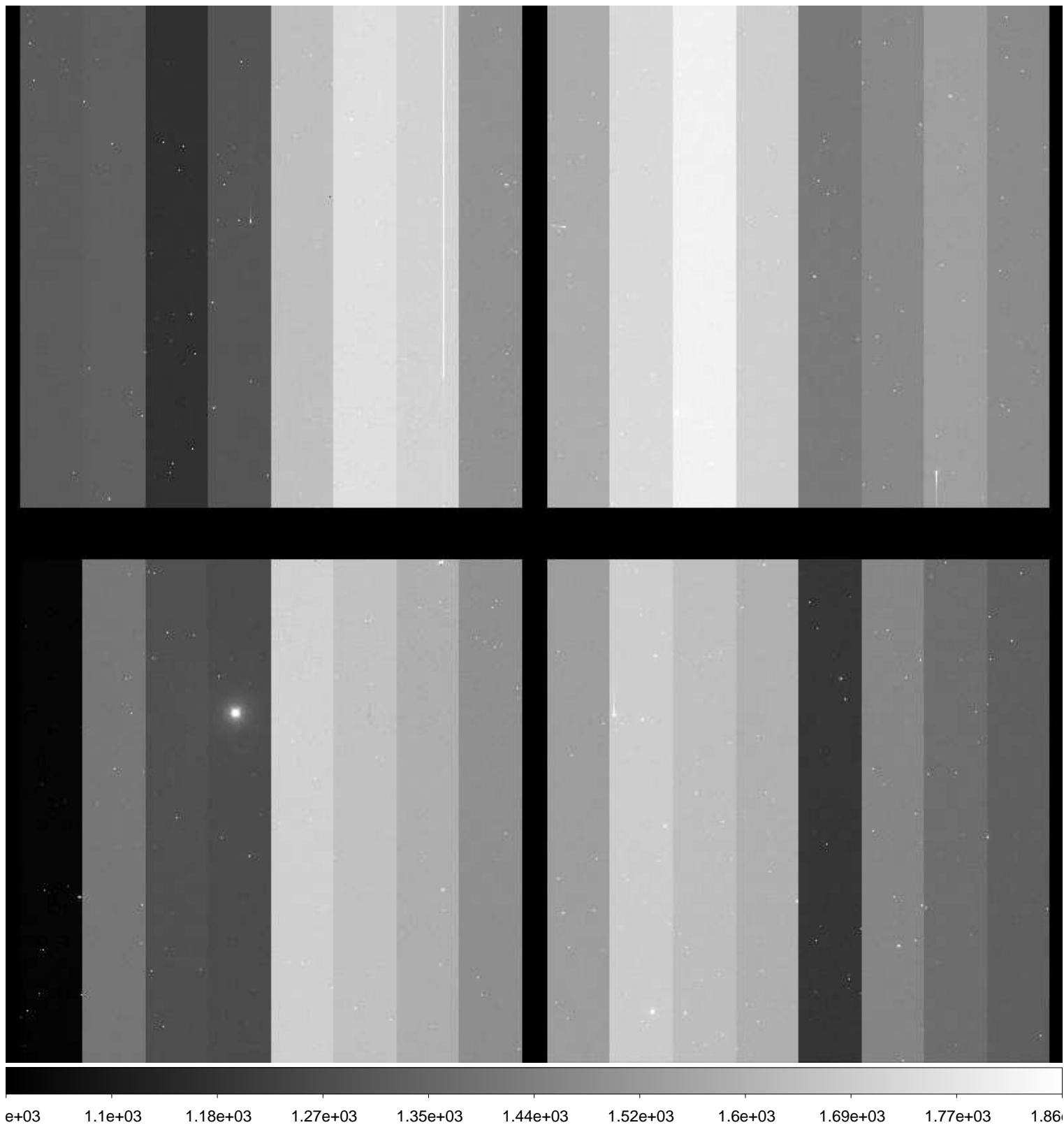

File Name : **xkmta.20170131.043600.fits** # 65 / 86 #
Project ID : NEO
Image Type : OBJECT
Object Name : **S08144-OC**
RA : 09:35:59.950
DEC : +04:59:59.80
Exposure Time : 13
Airmass : 1.24
Sidereal Time : 09:29:54
Filter ID : R
Observation Date : 2017-01-31T14:49:46
CCD Temperature : -102.99

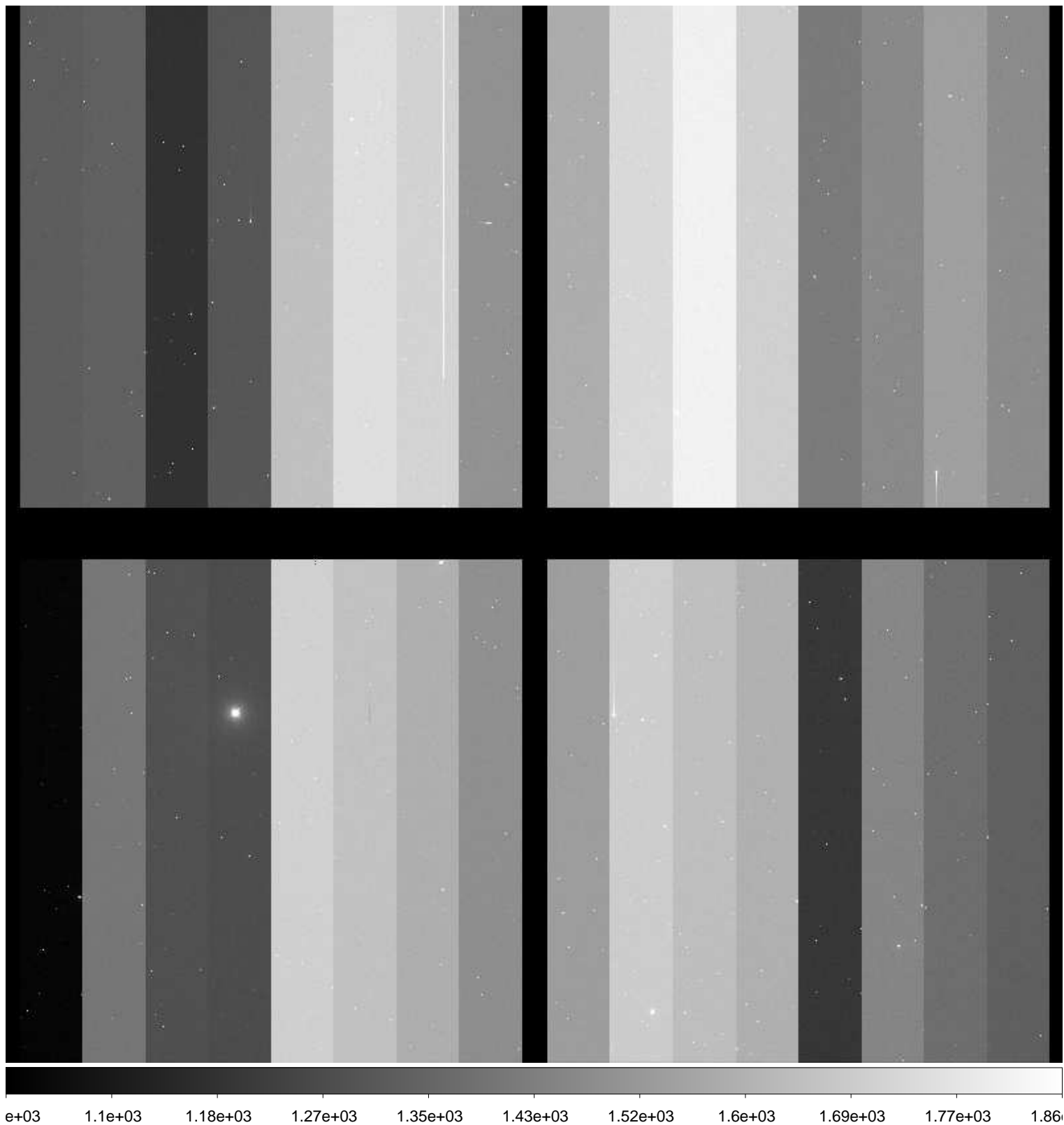

File Name : **xkmta.20170131.043601.fits** # 66 / 86 #
Project ID : NEO
Image Type : OBJECT
Object Name : **S08144-OC**
RA : 09:35:59.940
DEC : +04:59:59.90
Exposure Time : 13
Airmass : 1.24
Sidereal Time : 09:31:06
Filter ID : R
Observation Date : 2017-01-31T14:50:55
CCD Temperature : -102.99

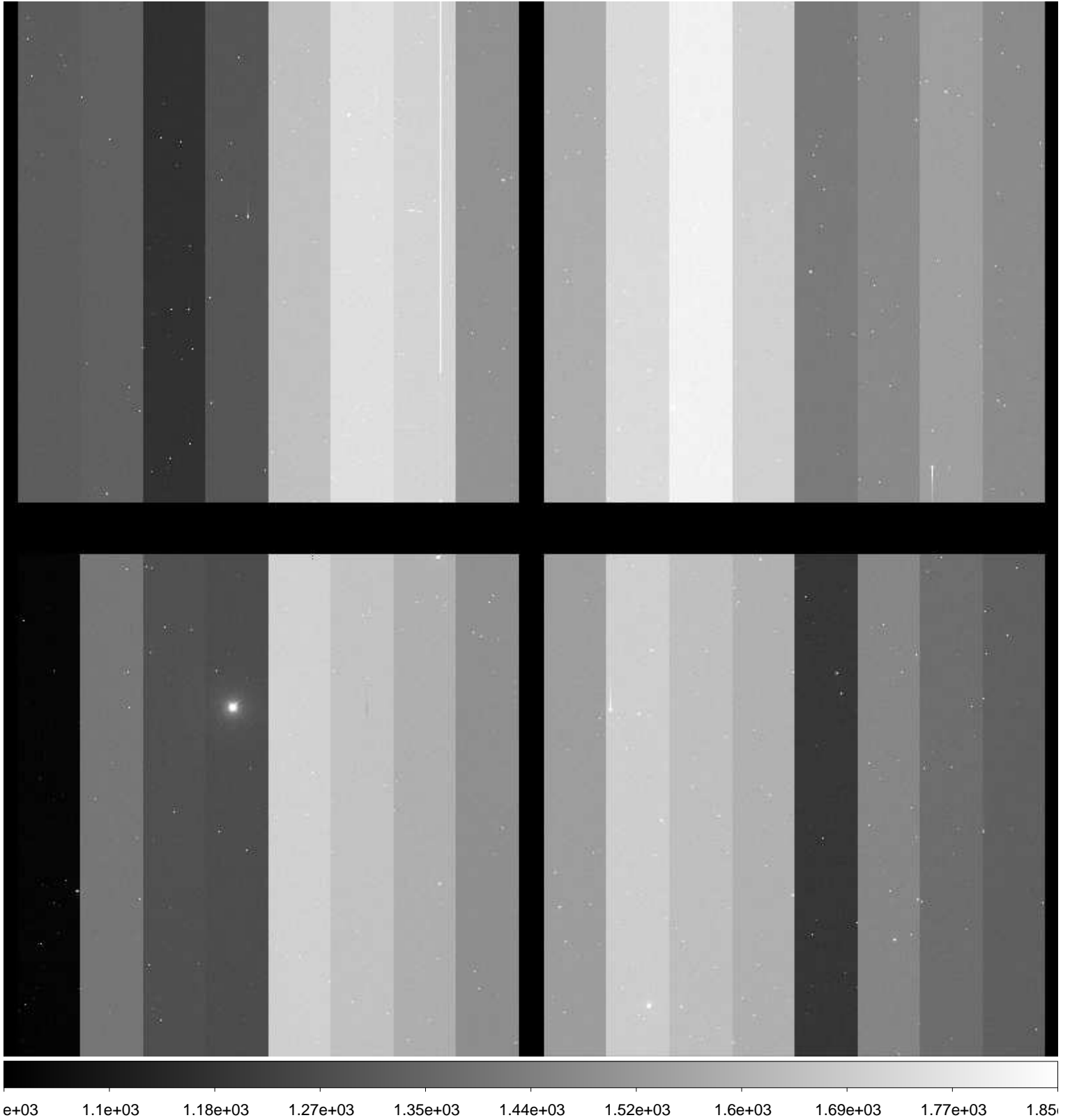

File Name : **xkmta.20170131.043602.fits** # 67 / 86 #
Project ID : NEO
Image Type : OBJECT
Object Name : **S47206-OC**
RA : 11:53:30.760
DEC : -52:59:59.80
Exposure Time : 109
Airmass : 1.20
Sidereal Time : 09:34:00
Filter ID : R
Observation Date : 2017-01-31T14:53:49
CCD Temperature : -102.98

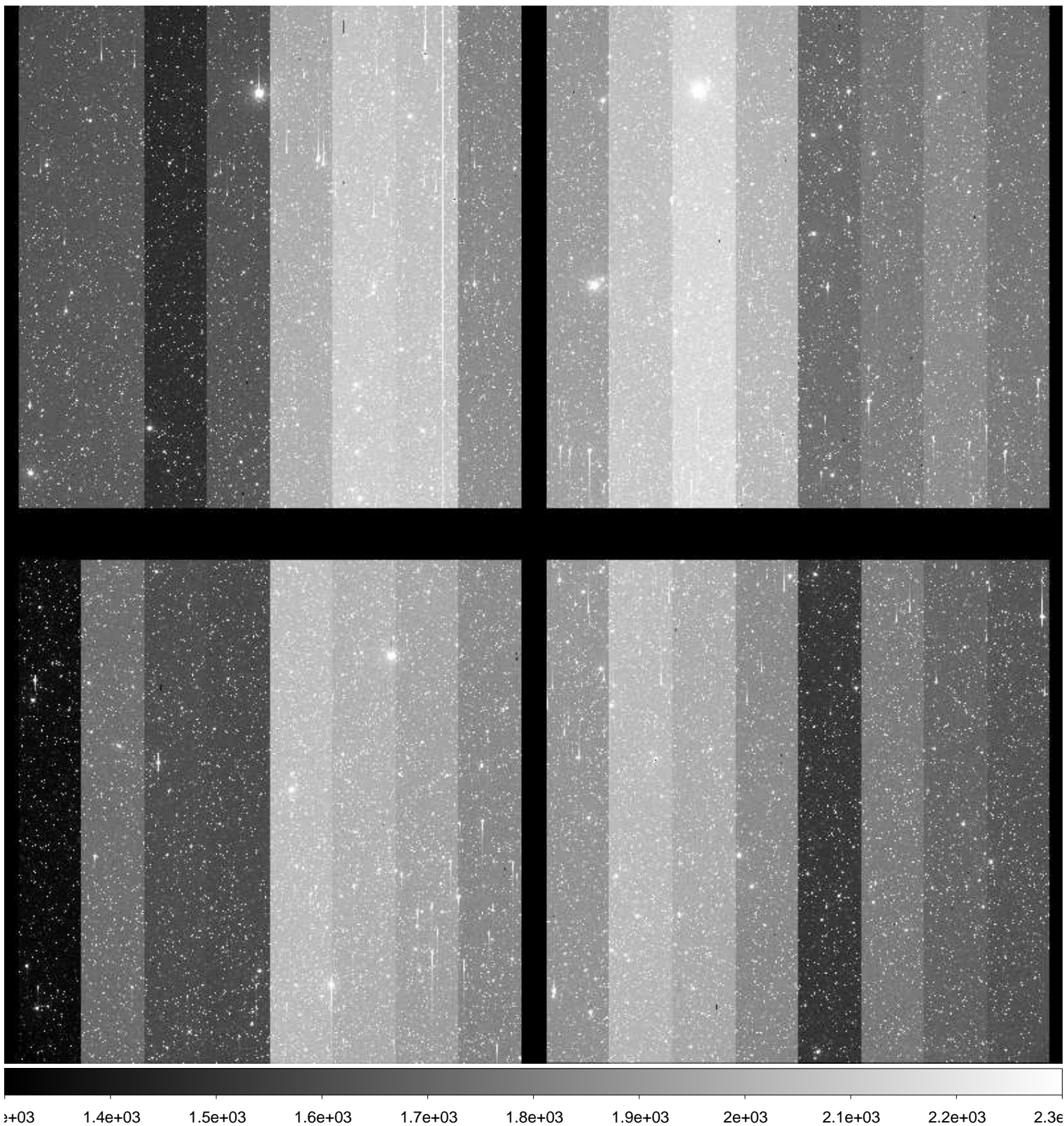

File Name : **xkmta.20170131.043603.fits** # 68 / 86 #
Project ID : NEO
Image Type : OBJECT
Object Name : **S47206-OC**
RA : 11:53:30.690
DEC : -53:00:00.10
Exposure Time : 109
Airmass : 1.19
Sidereal Time : 09:36:54
Filter ID : R
Observation Date : 2017-01-31T14:56:42
CCD Temperature : -103

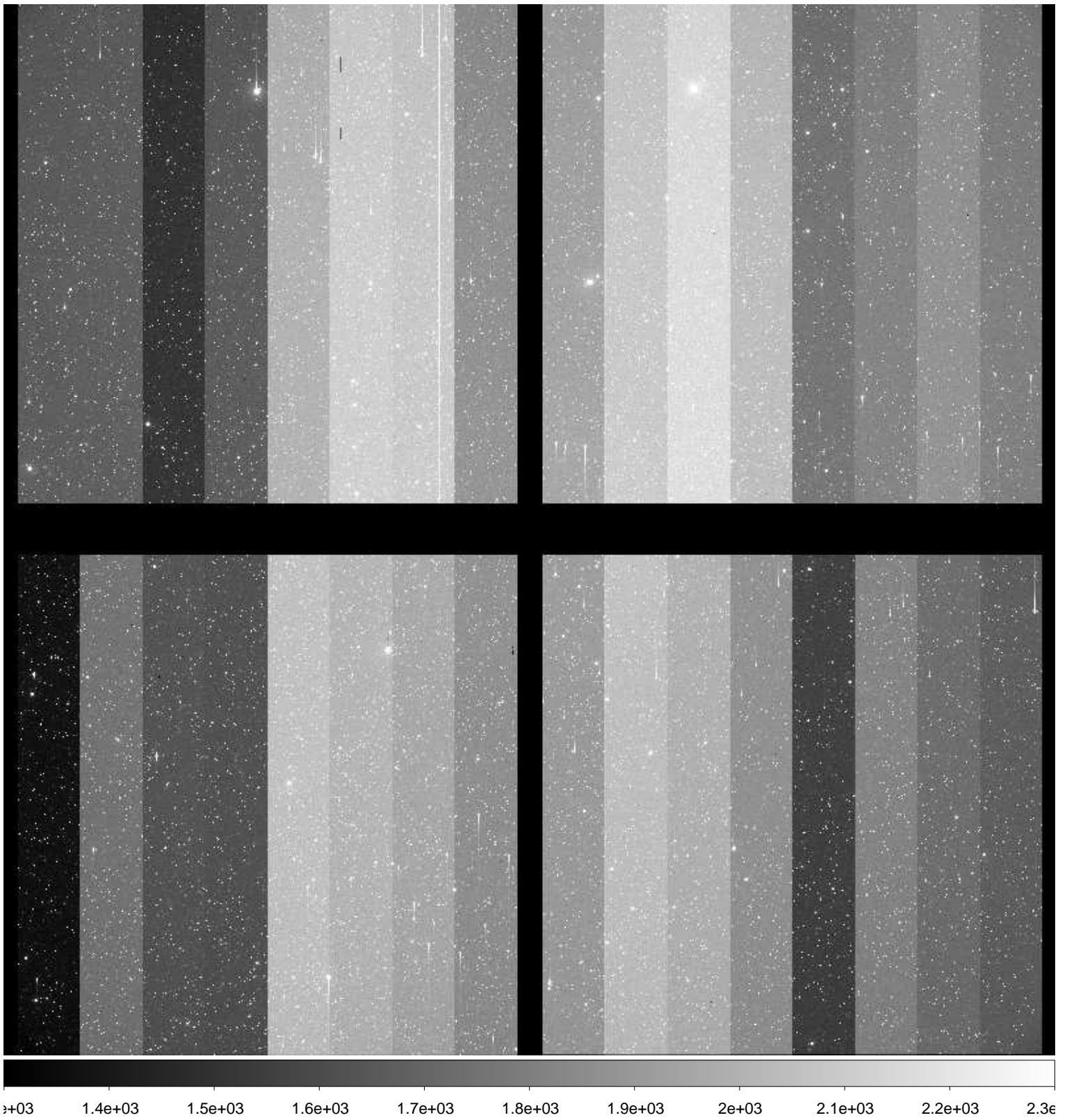

File Name : **xkmta.20170131.043604.fits** # 69 / 86 #
Project ID : NEO
Image Type : OBJECT
Object Name : **S47206-OC**
RA : 11:53:30.610
DEC : -53:00:00.30
Exposure Time : 109
Airmass : 1.19
Sidereal Time : 09:39:48
Filter ID : R
Observation Date : 2017-01-31T14:59:35
CCD Temperature : -102.99

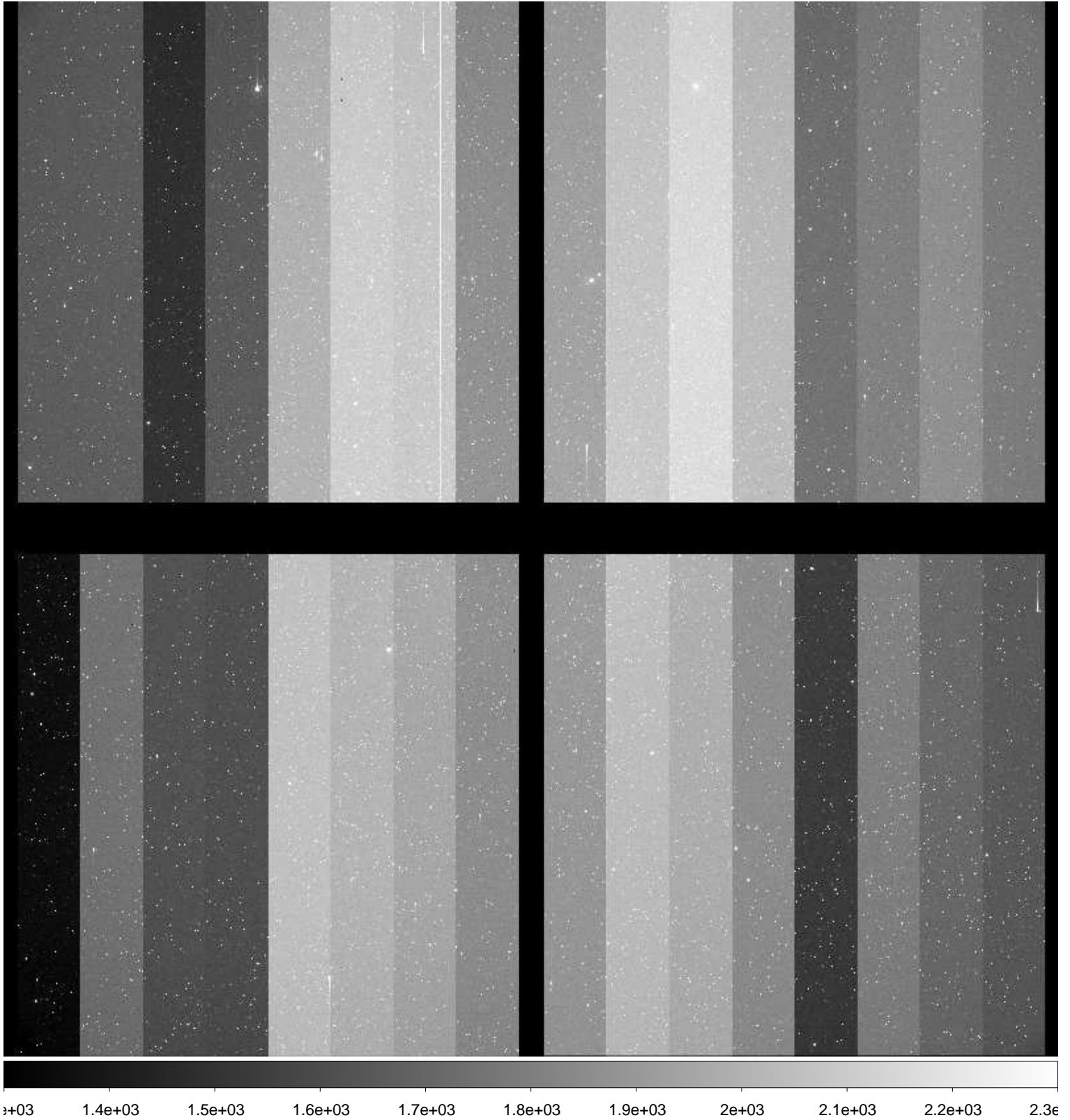

File Name : **xkmta.20170131.043605.fits** # 70 / 86 #
Project ID : NEO
Image Type : OBJECT
Object Name : **S08144-OC**
RA : 09:35:59.970
DEC : +05:00:00.40
Exposure Time : 13
Airmass : 1.24
Sidereal Time : 09:44:17
Filter ID : R
Observation Date : 2017-01-31T15:04:03
CCD Temperature : -103.01

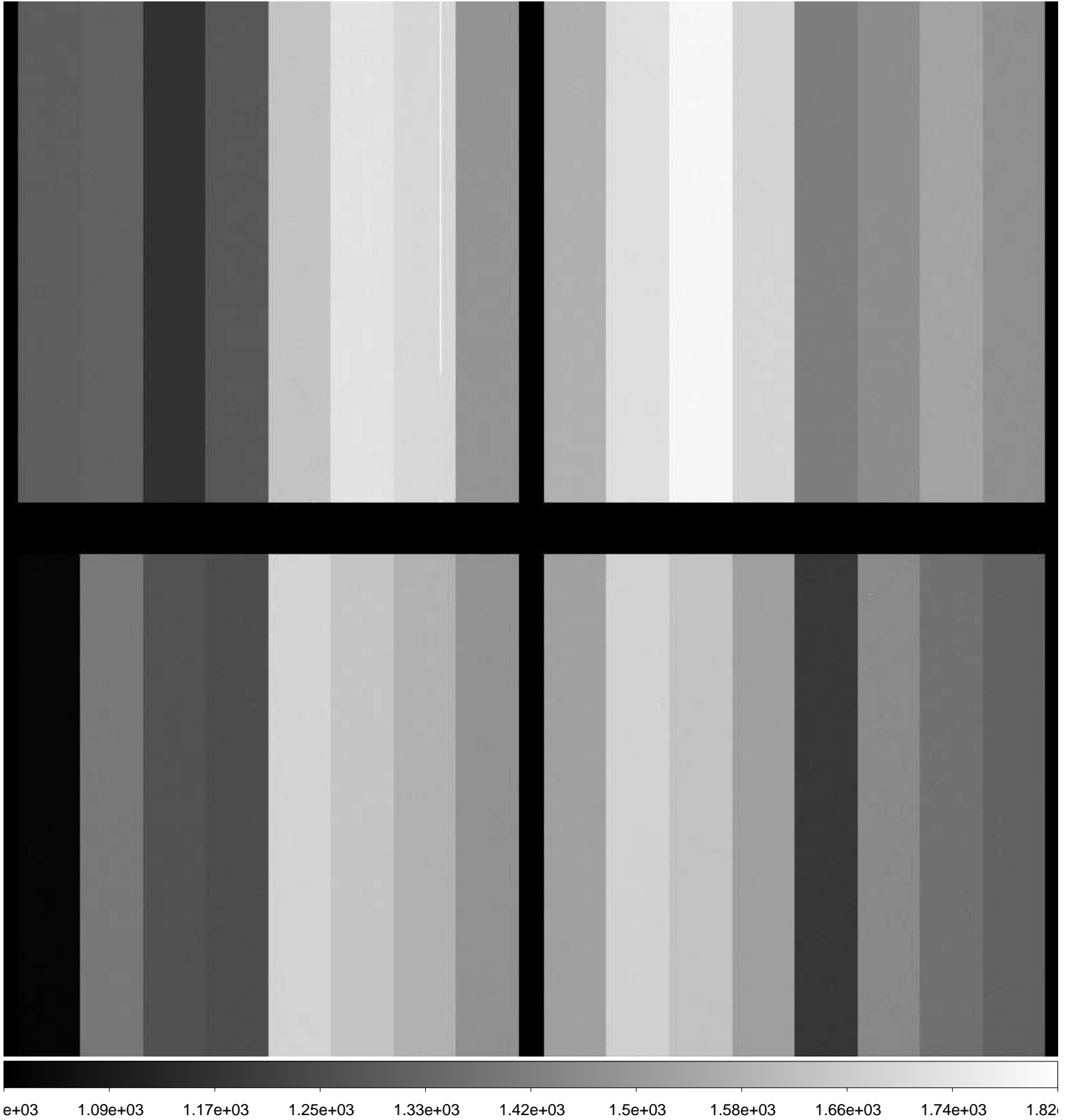

File Name : **xkmta.20170131.043606.fits** # 71 / 86 #
Project ID : NEO
Image Type : OBJECT
Object Name : **S08144-OC**
RA : 09:35:59.950
DEC : +05:00:02.20
Exposure Time : 13
Airmass : 1.24
Sidereal Time : 09:45:30
Filter ID : R
Observation Date : 2017-01-31T15:05:29
CCD Temperature : -103.01

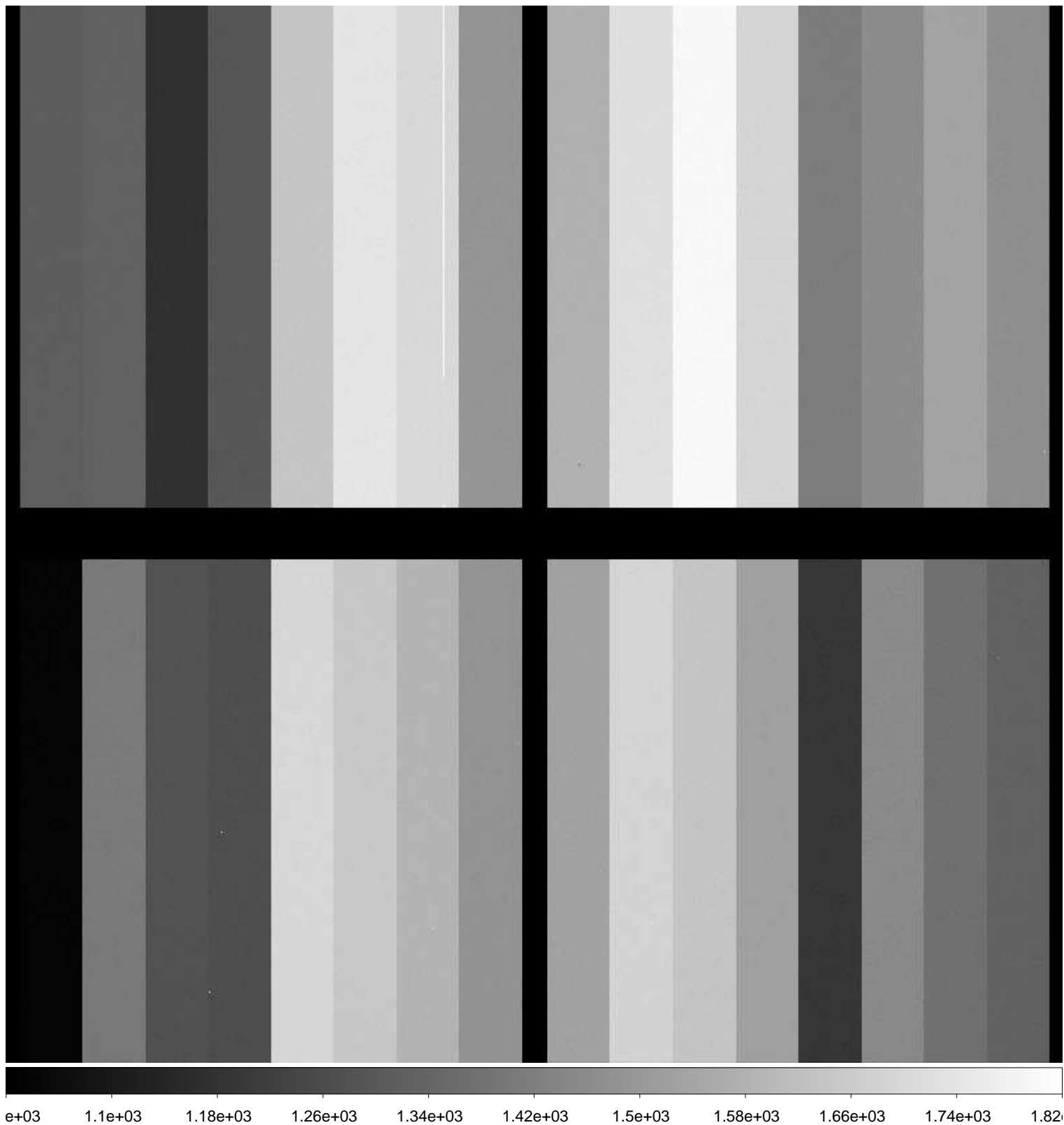

File Name : **xkmta.20170131.043607.fits** # 72 / 86 #
Project ID : NEO
Image Type : OBJECT
Object Name : **S08144-OC**
RA : 09:35:59.940
DEC : +04:59:58.20
Exposure Time : 13
Airmass : 1.24
Sidereal Time : 09:46:56
Filter ID : R
Observation Date : 2017-01-31T15:06:55
CCD Temperature : -102.98

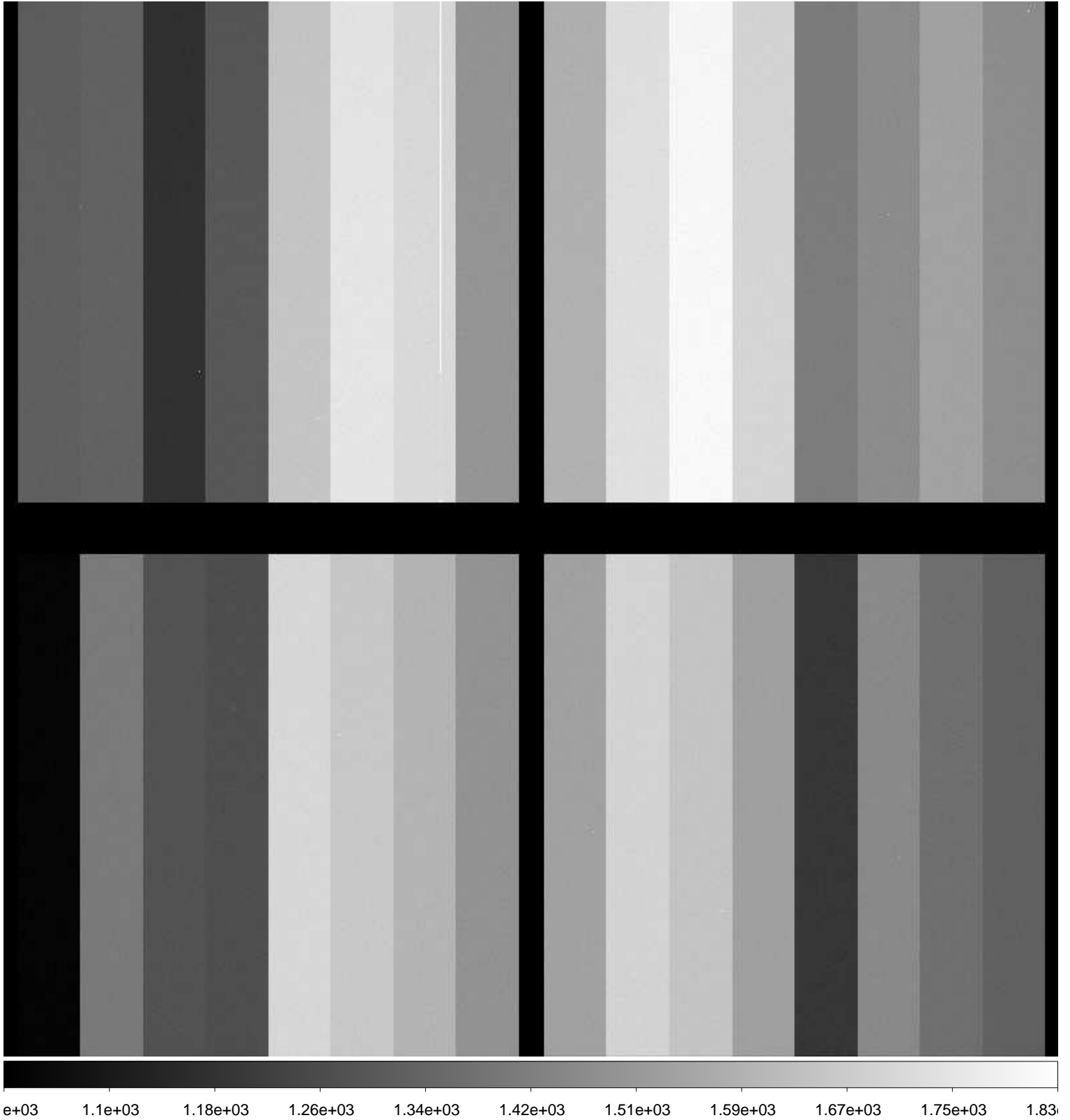

File Name : **xkmta.20170131.043608.fits** # 73 / 86 #
Project ID : ALL
Image Type : BIAS
Object Name : **bias**
RA : 11:51:14.800
DEC : -31:03:44.70
Exposure Time : 0
Airmass : 1.00
Sidereal Time : 11:51:54
Filter ID : R
Observation Date : 2017-01-31T17:11:20
CCD Temperature : -102.96

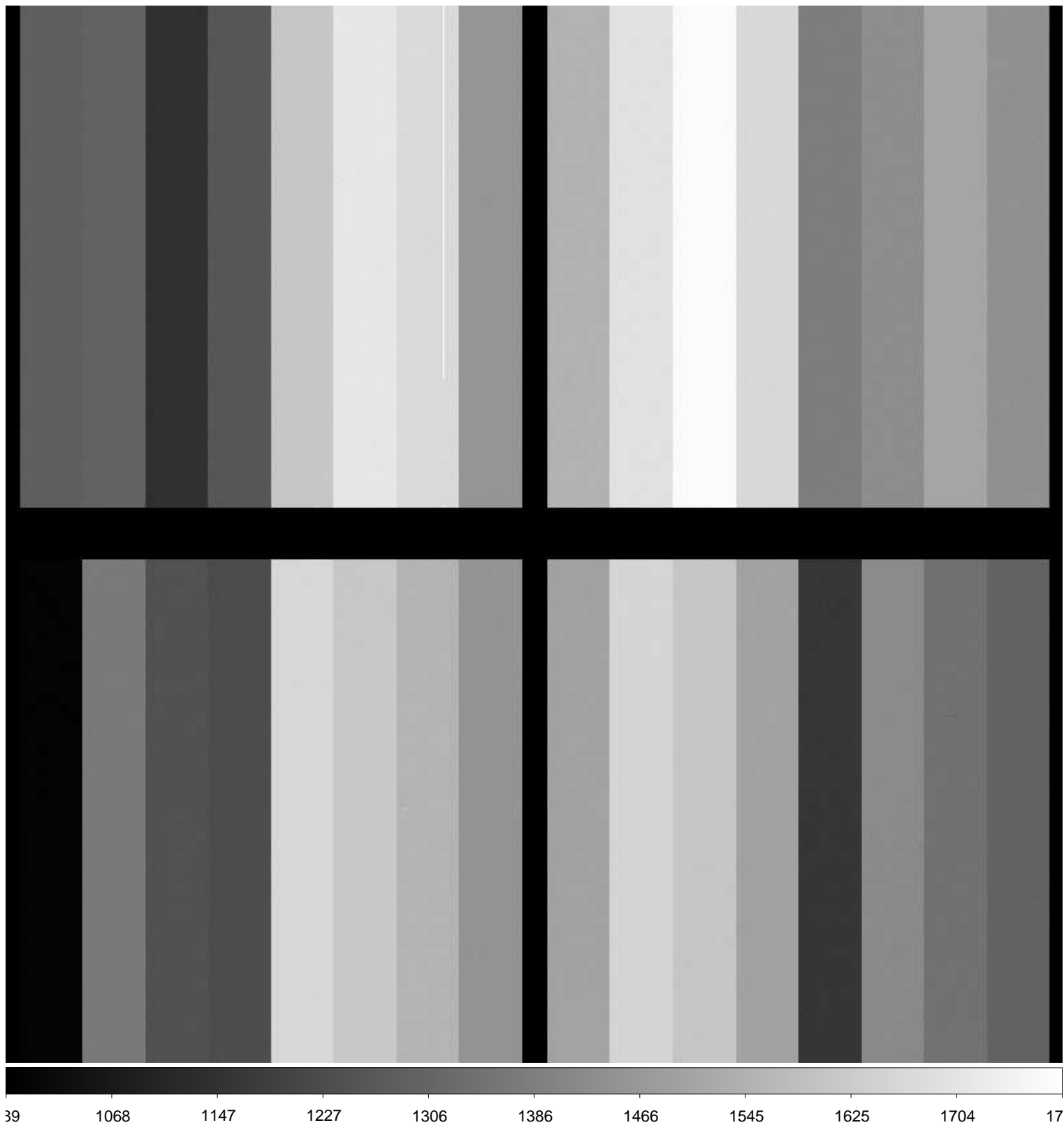

File Name : **xkmta.20170131.043609.fits** # 74 / 86 #
Project ID : ALL
Image Type : BIAS
Object Name : **bias**
RA : 11:52:22.480
DEC : -31:03:44.70
Exposure Time : 0
Airmass : 1.00
Sidereal Time : 11:53:02
Filter ID : R
Observation Date : 2017-01-31T17:12:27
CCD Temperature : -102.97

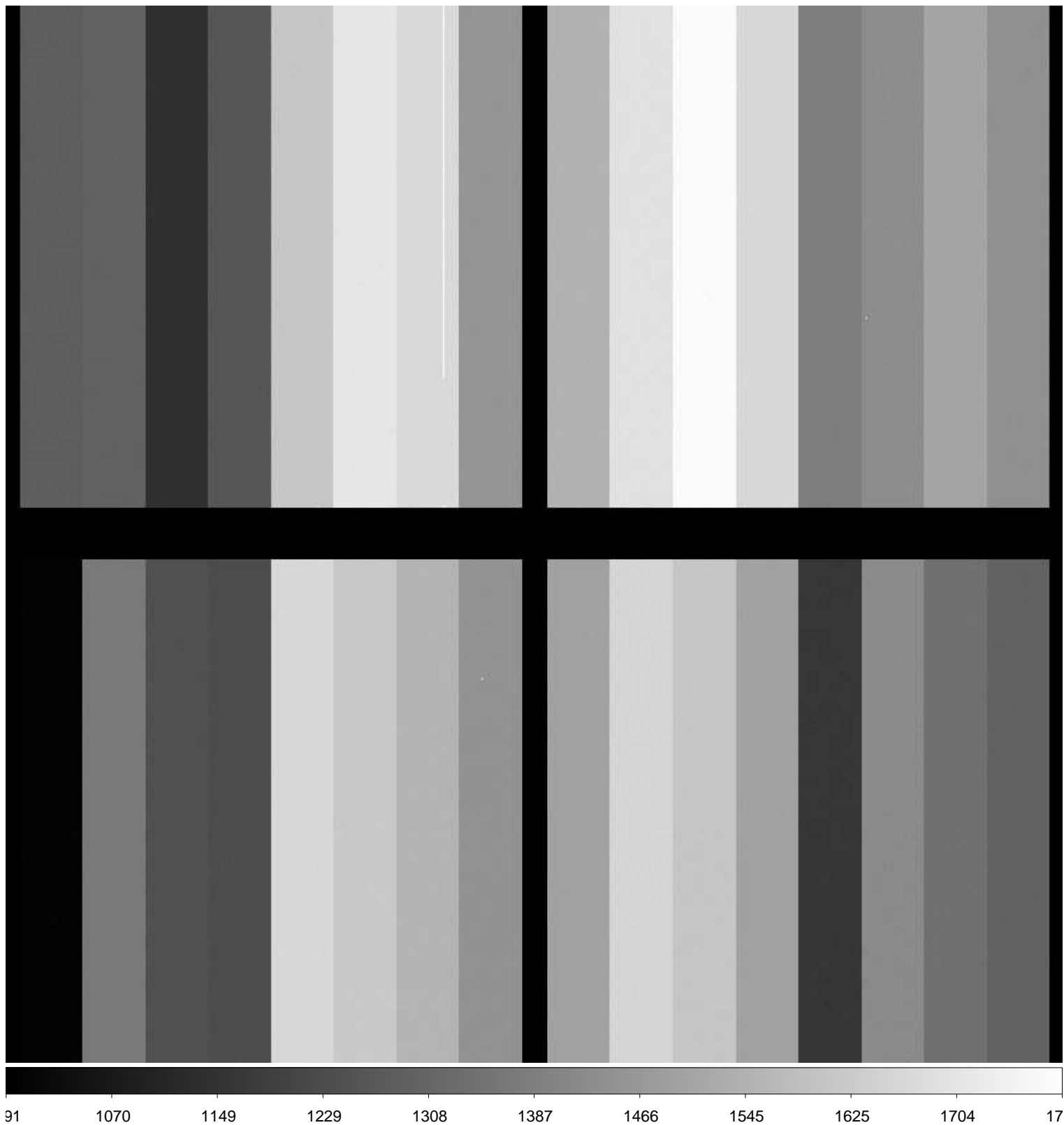

File Name : **xkmta.20170131.043610.fits** # 75 / 86 #
Project ID : ALL
Image Type : BIAS
Object Name : **bias**
RA : 11:53:18.560
DEC : -31:03:44.70
Exposure Time : 0
Airmass : 1.00
Sidereal Time : 11:53:58
Filter ID : R
Observation Date : 2017-01-31T17:13:23
CCD Temperature : -102.97

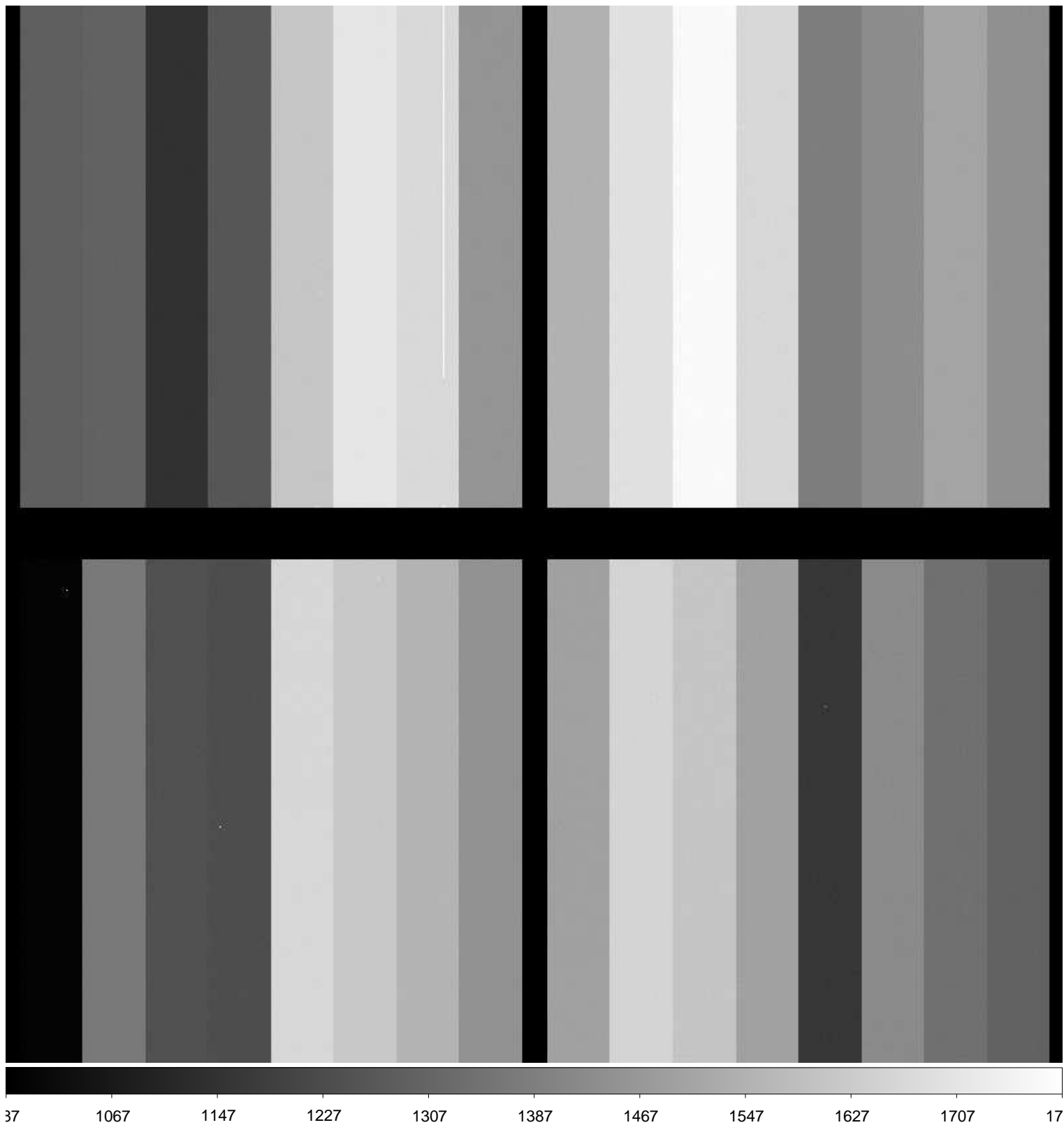

File Name : **xkmta.20170131.043611.fits** # 76 / 86 #
Project ID : ALL
Image Type : BIAS
Object Name : **bias**
RA : 11:54:20.130
DEC : -31:03:44.80
Exposure Time : 0
Airmass : 1.00
Sidereal Time : 11:55:00
Filter ID : R
Observation Date : 2017-01-31T17:14:38
CCD Temperature : -102.91

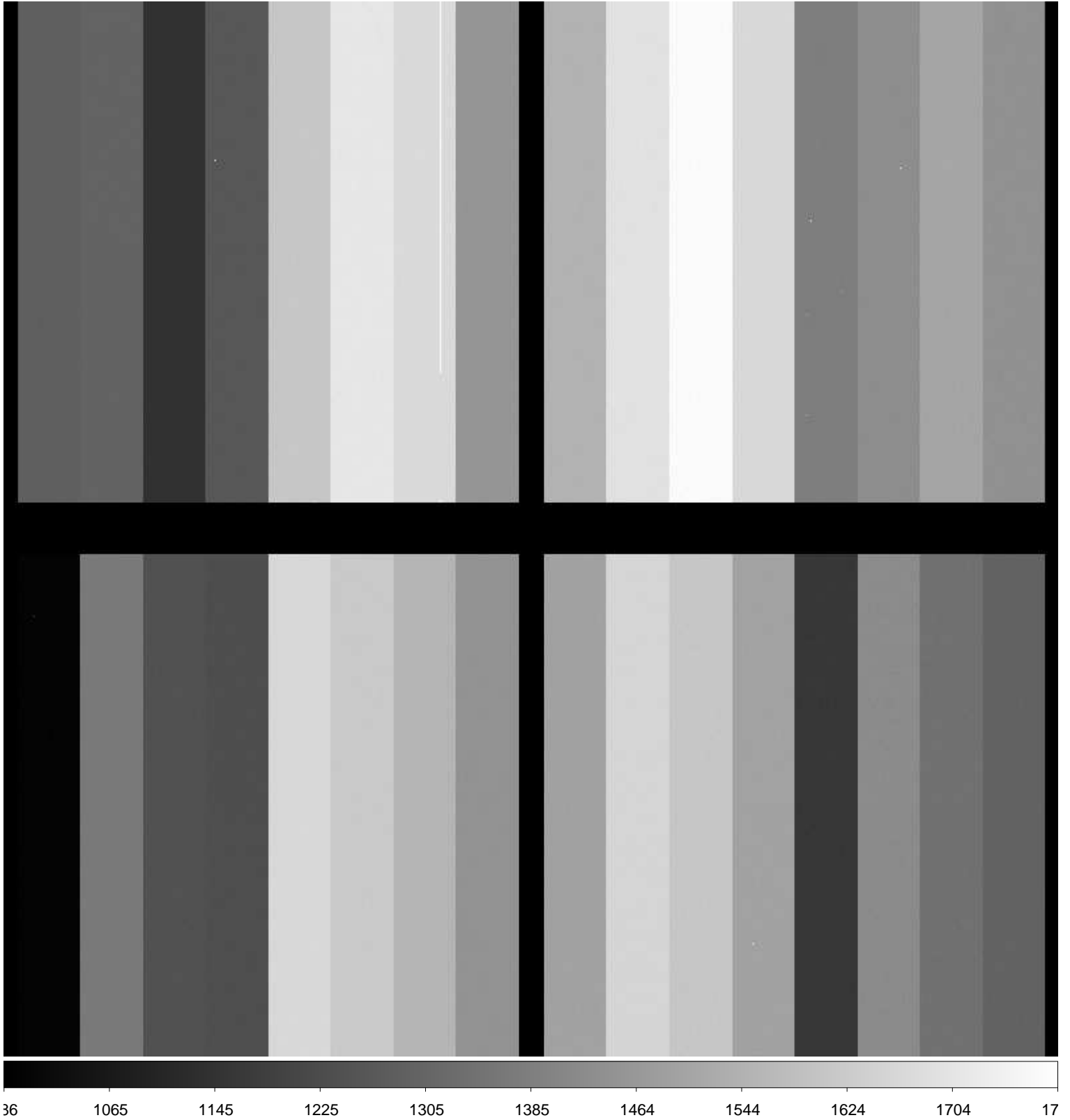

File Name : **xkmta.20170131.043612.fits** # 77 / 86 #
Project ID : ALL
Image Type : BIAS
Object Name : **bias**
RA : 11:55:28.730
DEC : -31:03:44.80
Exposure Time : 0
Airmass : 1.00
Sidereal Time : 11:56:08
Filter ID : R
Observation Date : 2017-01-31T17:15:34
CCD Temperature : -102.84

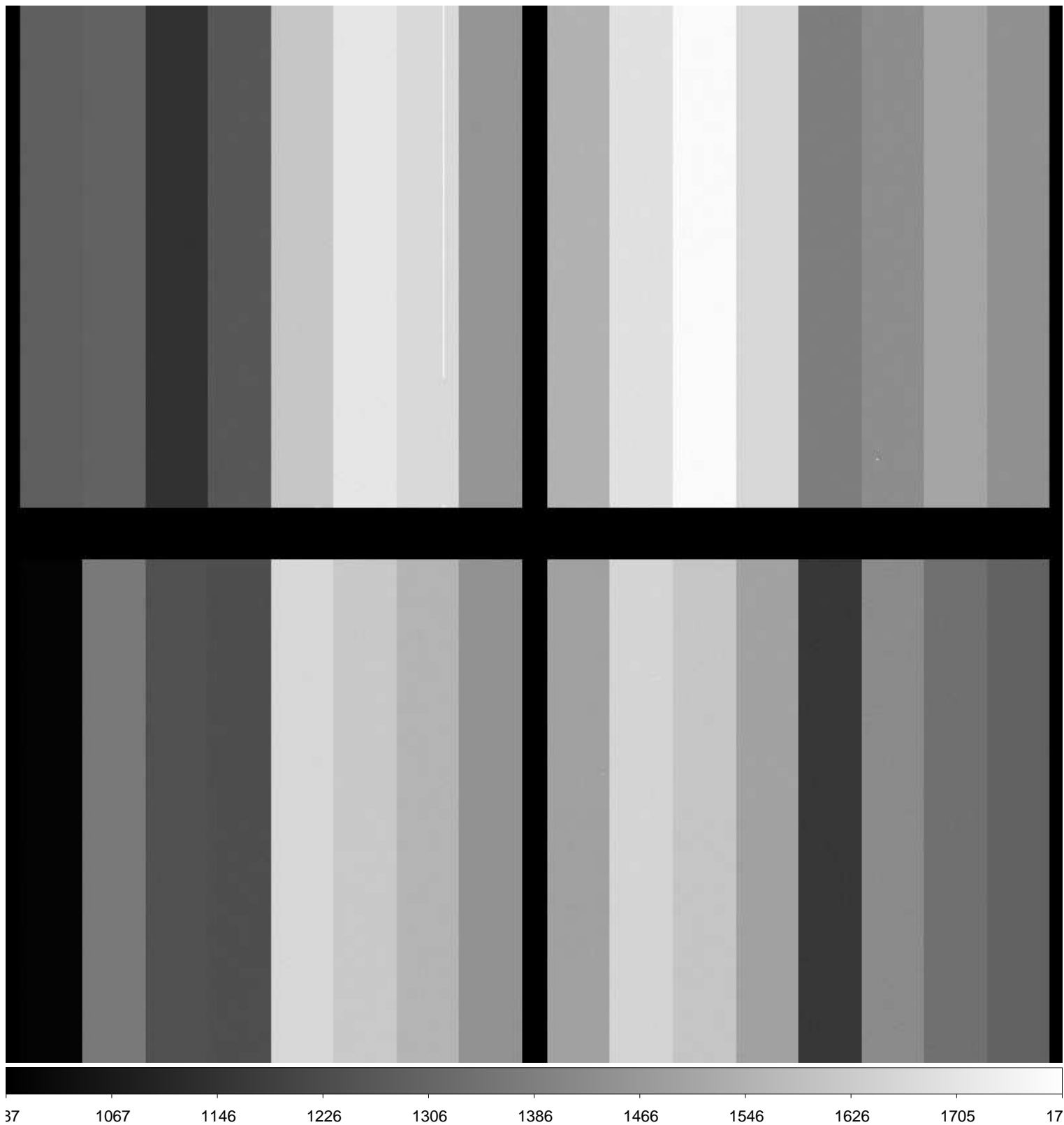

File Name : **xkmta.20170131.043613.fits** # 78 / 86 #
Project ID : ALL
Image Type : BIAS
Object Name : **bias**
RA : 11:56:27.030
DEC : -31:03:44.80
Exposure Time : 0
Airmass : 1.00
Sidereal Time : 11:57:07
Filter ID : R
Observation Date : 2017-01-31T17:16:31
CCD Temperature : -102.92

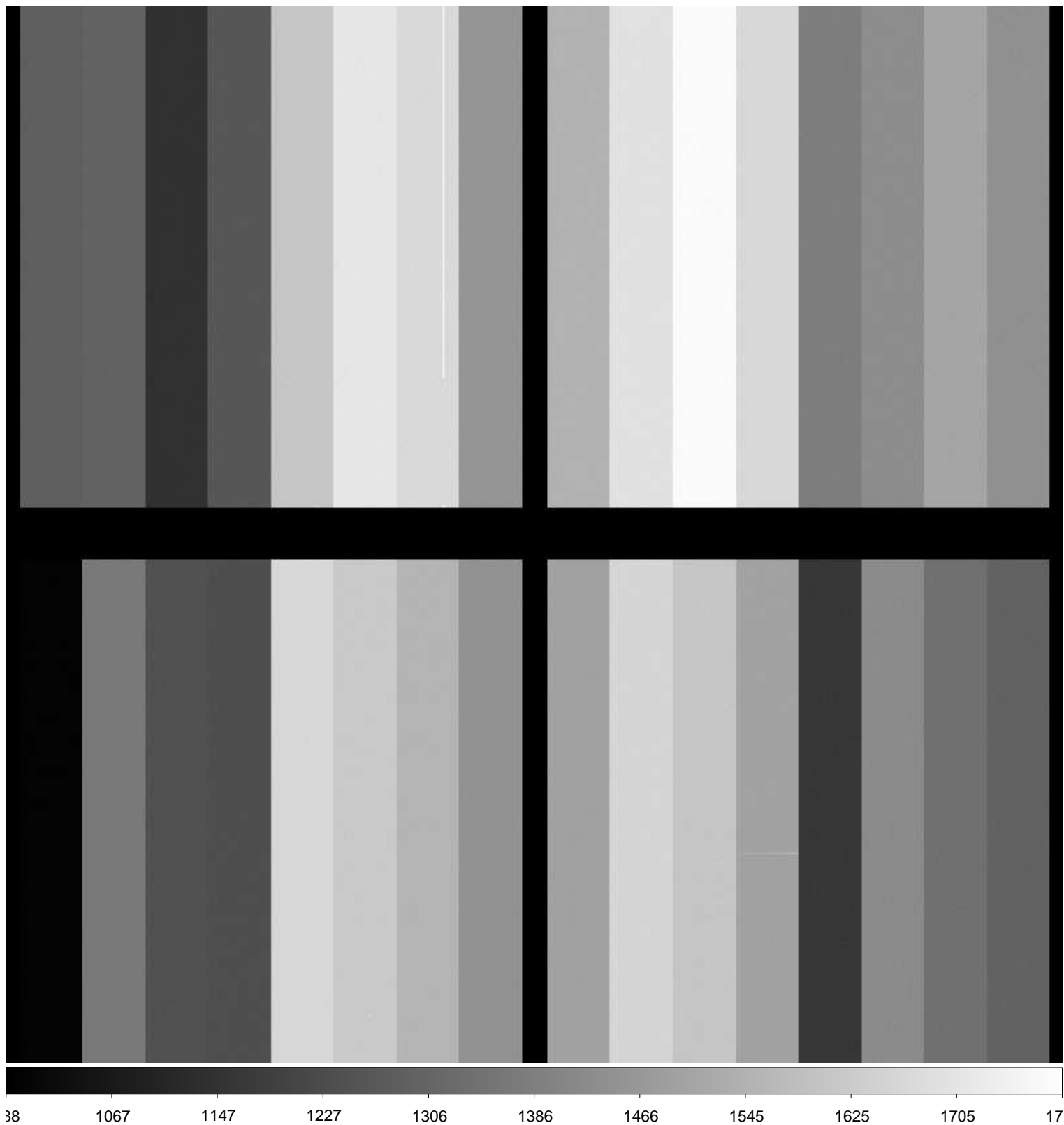

File Name : **xkmta.20170131.043614.fits** # 79 / 86 #
Project ID : ALL
Image Type : BIAS
Object Name : **bias**
RA : 11:57:23.110
DEC : -31:03:44.90
Exposure Time : 0
Airmass : 1.00
Sidereal Time : 11:58:03
Filter ID : R
Observation Date : 2017-01-31T17:17:29
CCD Temperature : -102.94

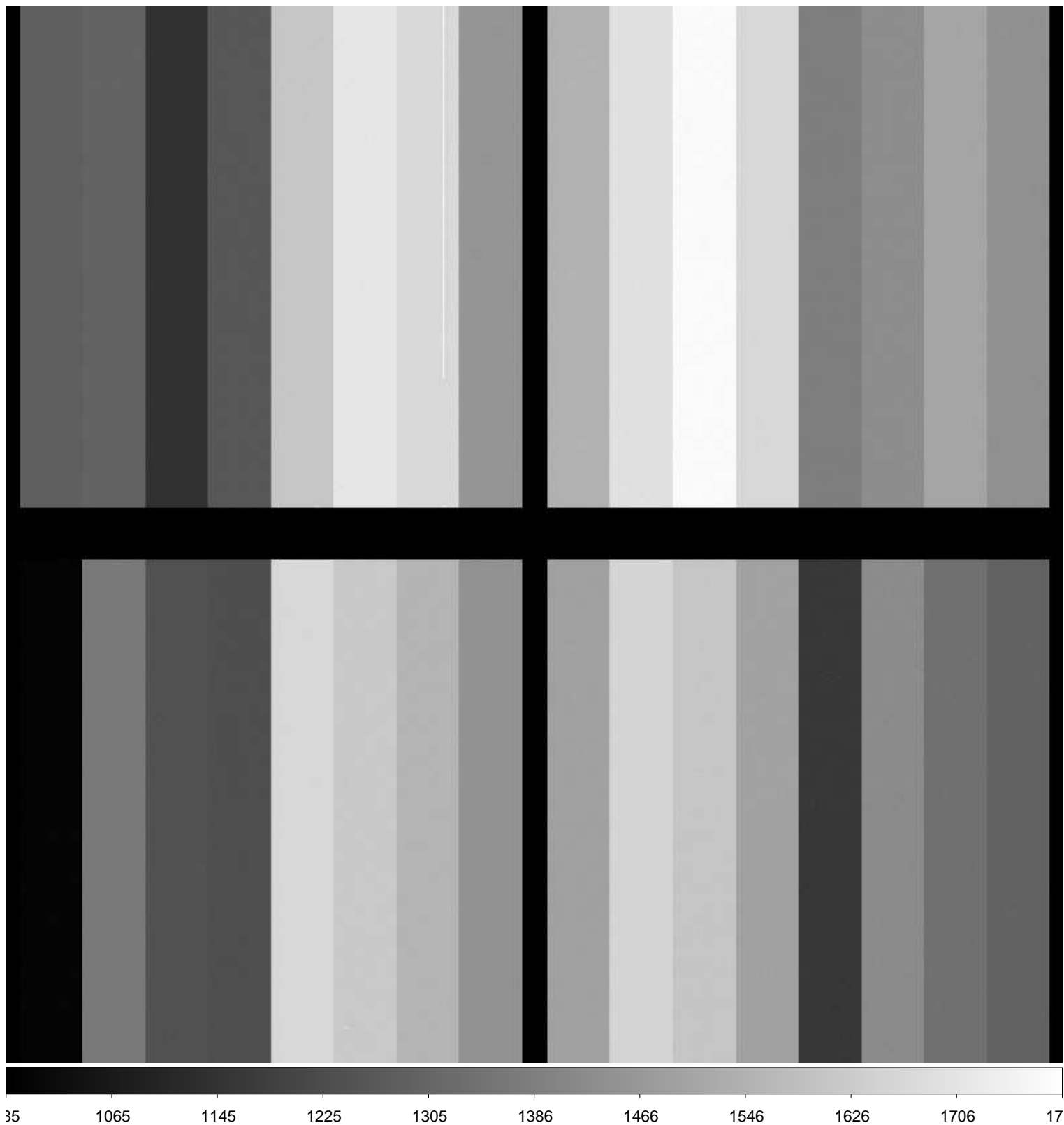

File Name : **xkmta.20170131.043615.fits** # 80 / 86 #
Project ID : ALL
Image Type : BIAS
Object Name : **bias**
RA : 11:58:20.480
DEC : -31:03:44.90
Exposure Time : 0
Airmass : 1.00
Sidereal Time : 11:59:00
Filter ID : R
Observation Date : 2017-01-31T17:18:38
CCD Temperature : -102.94

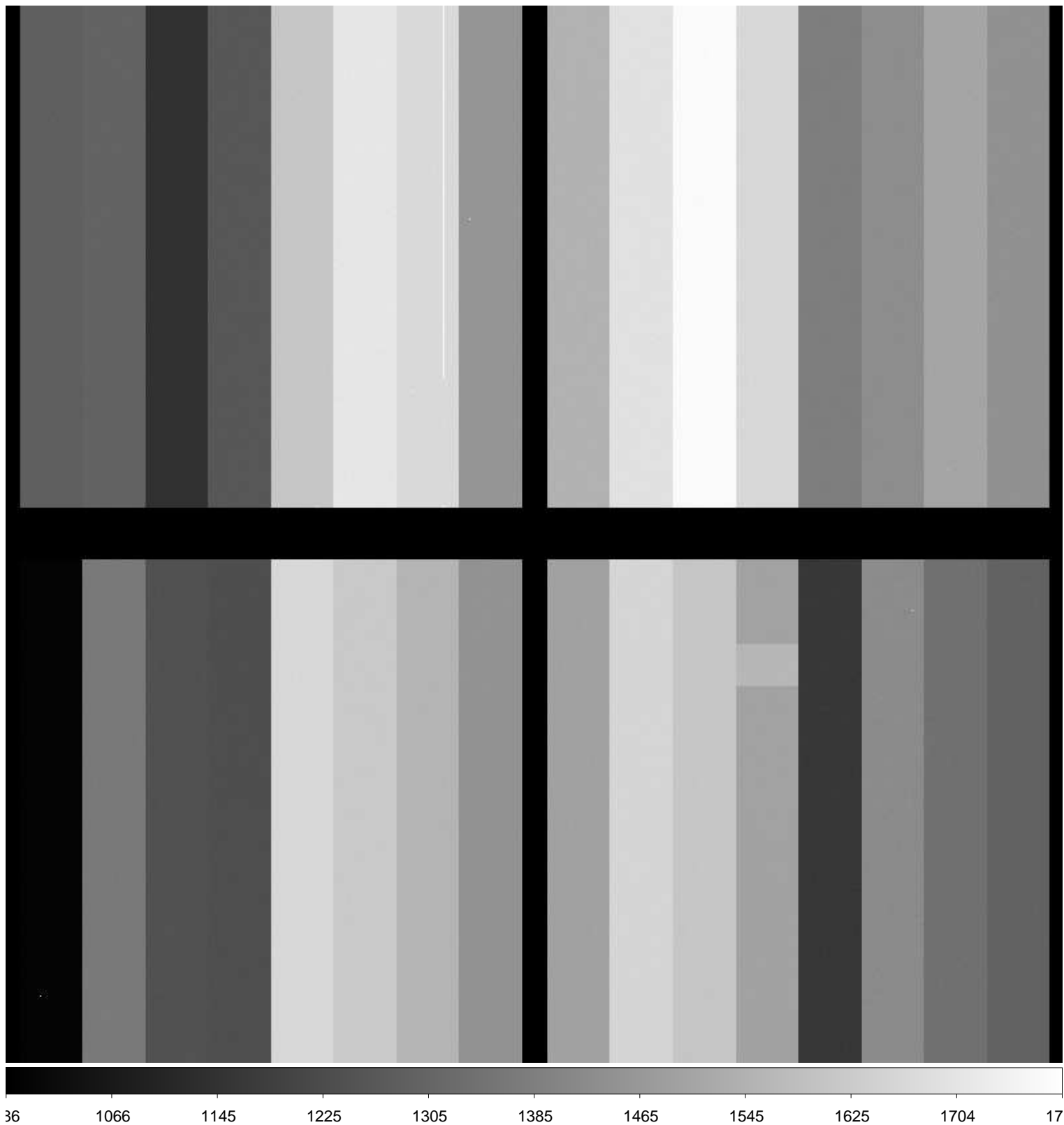

File Name : **xkmta.20170131.043616.fits** # 81 / 86 #
Project ID : ALL
Image Type : BIAS
Object Name : **bias**
RA : 11:59:30.320
DEC : -31:03:45.00
Exposure Time : 0
Airmass : 1.00
Sidereal Time : 12:00:10
Filter ID : R
Observation Date : 2017-01-31T17:19:35
CCD Temperature : -102.93

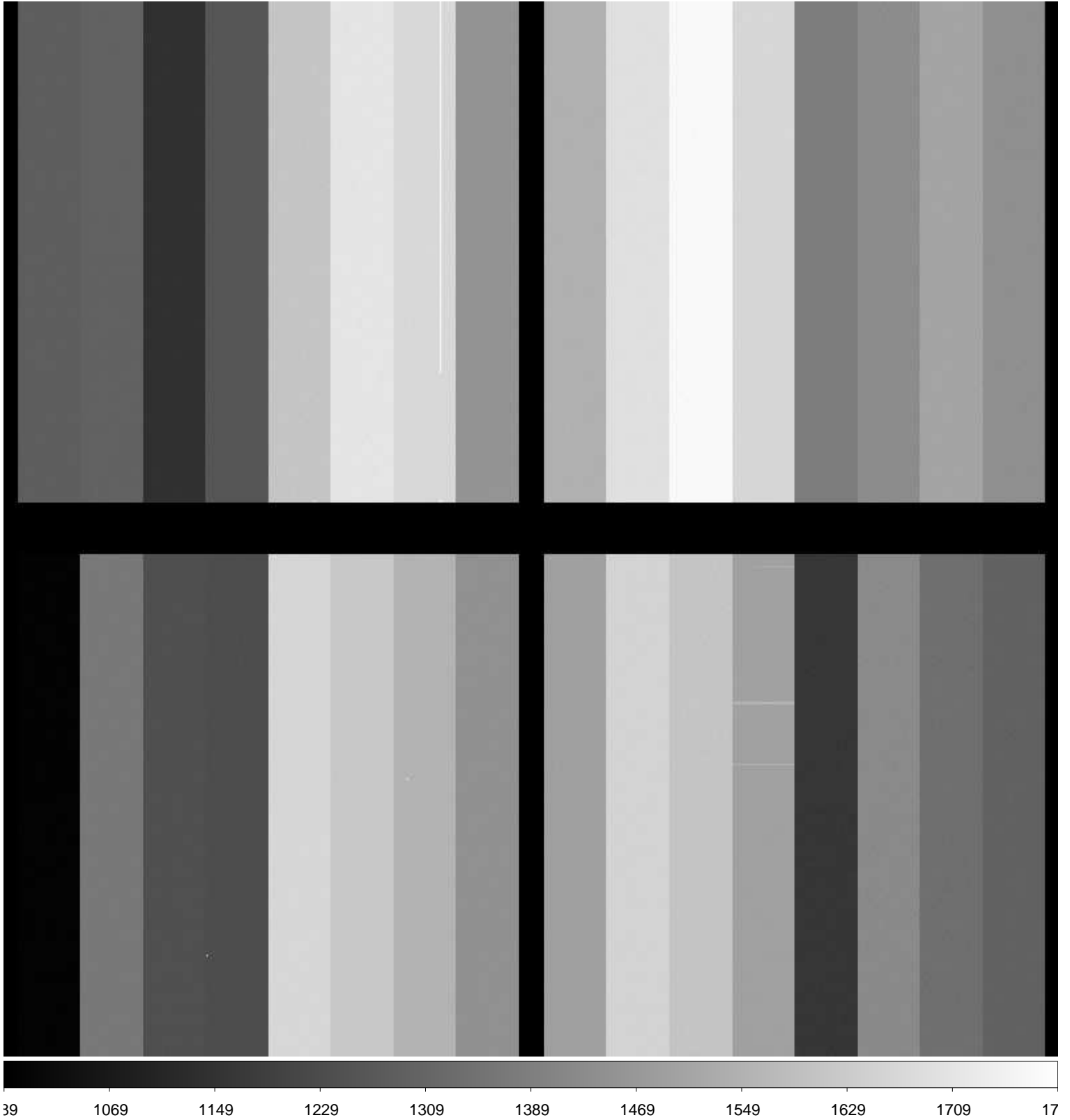

File Name : **xkmta.20170131.043617.fits** # 82 / 86 #
Project ID : ALL
Image Type : BIAS
Object Name : **bias**
RA : 12:00:29.700
DEC : -31:03:45.10
Exposure Time : 0
Airmass : 1.00
Sidereal Time : 12:01:10
Filter ID : R
Observation Date : 2017-01-31T17:20:47
CCD Temperature : -102.94

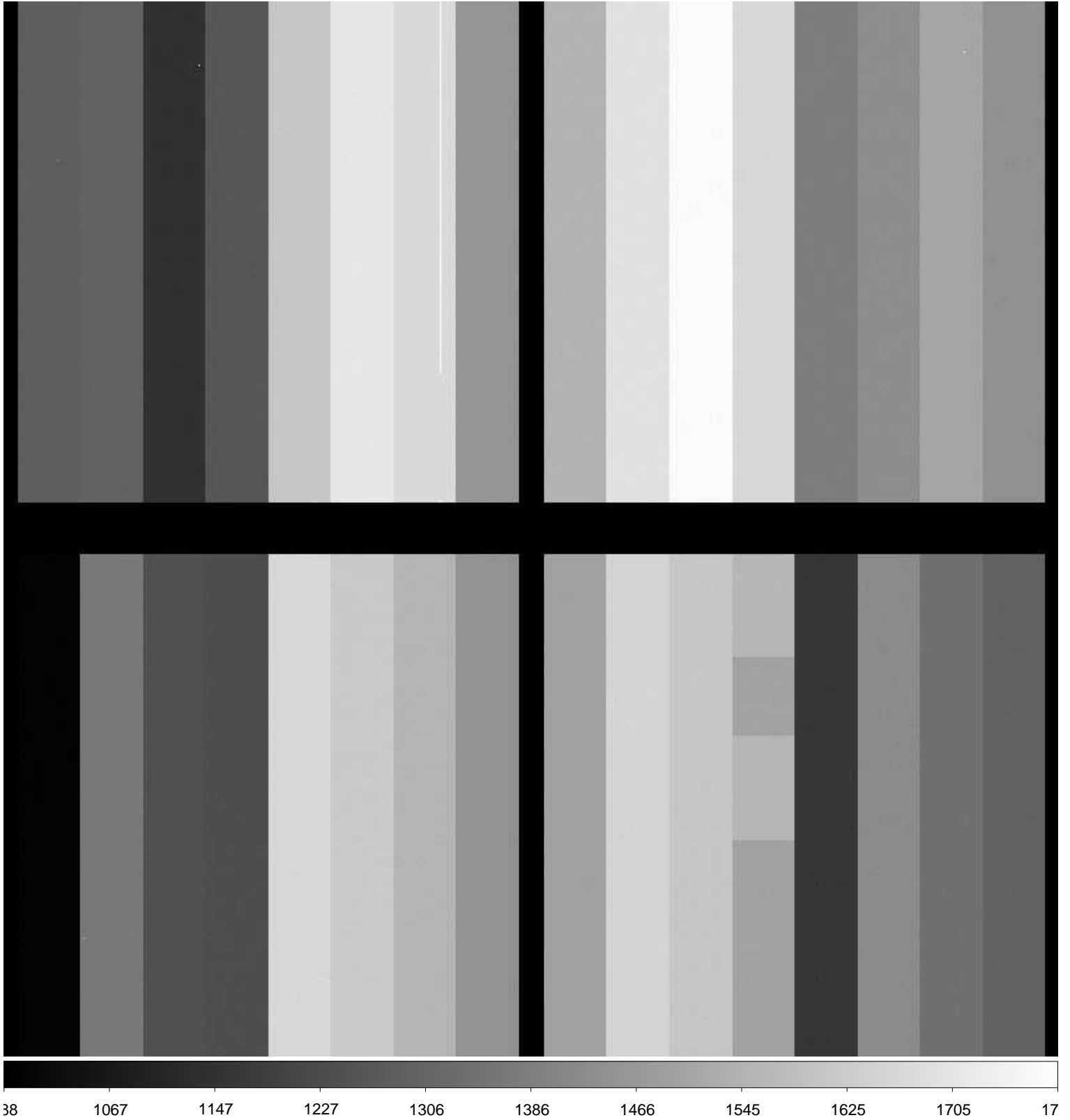

File Name : **xkmta.20170131.043618.fits** # 83 / 86 #
Project ID : ALL
Image Type : DARK
Object Name : **dark**
RA : 12:05:19.260
DEC : -31:03:45.50
Exposure Time : 109
Airmass : 1.00
Sidereal Time : 12:05:59
Filter ID : R
Observation Date : 2017-01-31T17:25:23
CCD Temperature : -102.93

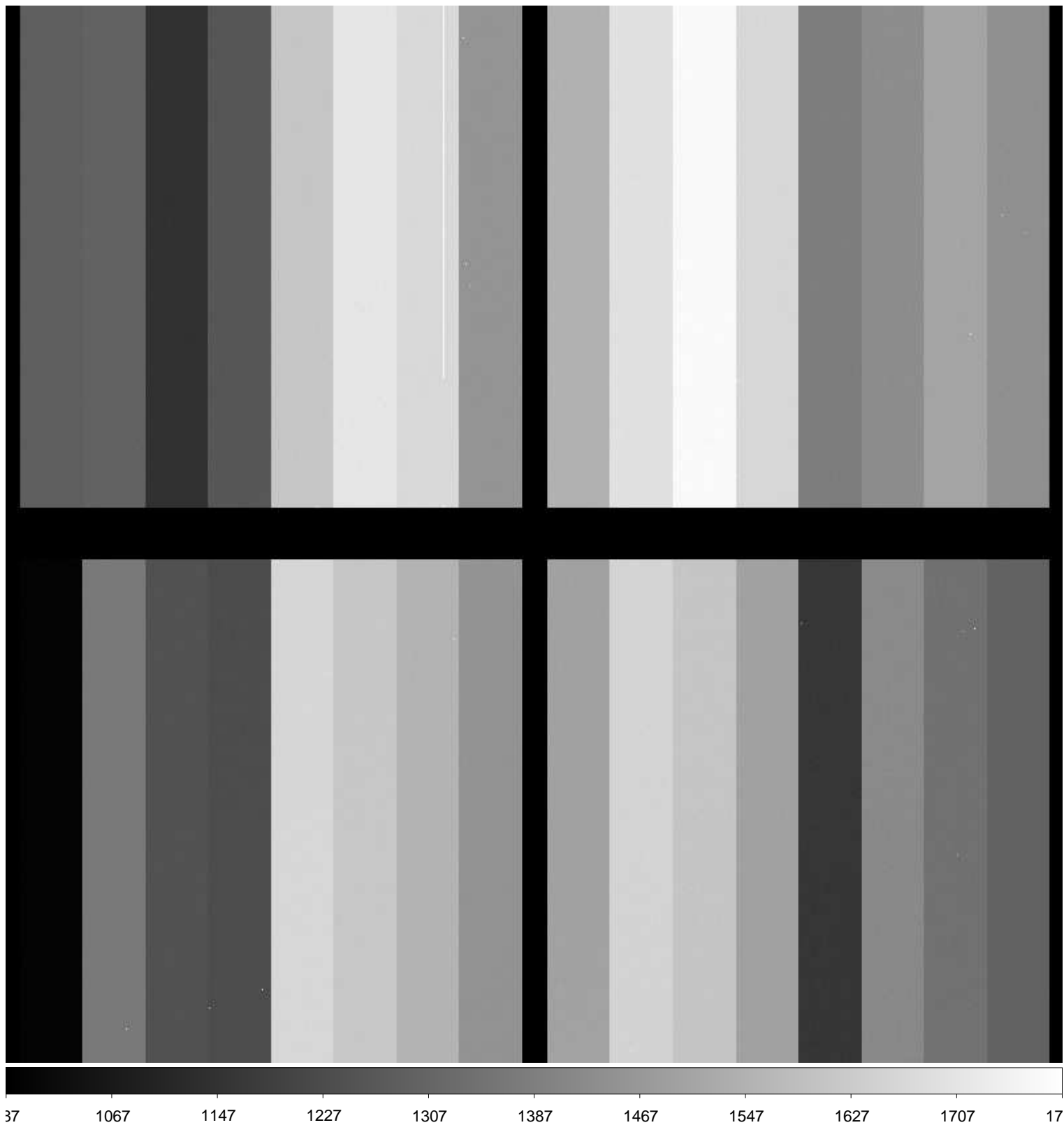

File Name : **xkmta.20170131.043619.fits** # 84 / 86 #
Project ID : ALL
Image Type : DARK
Object Name : **dark**
RA : 12:07:59.580
DEC : -31:03:45.80
Exposure Time : 109
Airmass : 1.00
Sidereal Time : 12:08:40
Filter ID : R
Observation Date : 2017-01-31T17:28:02
CCD Temperature : -102.93

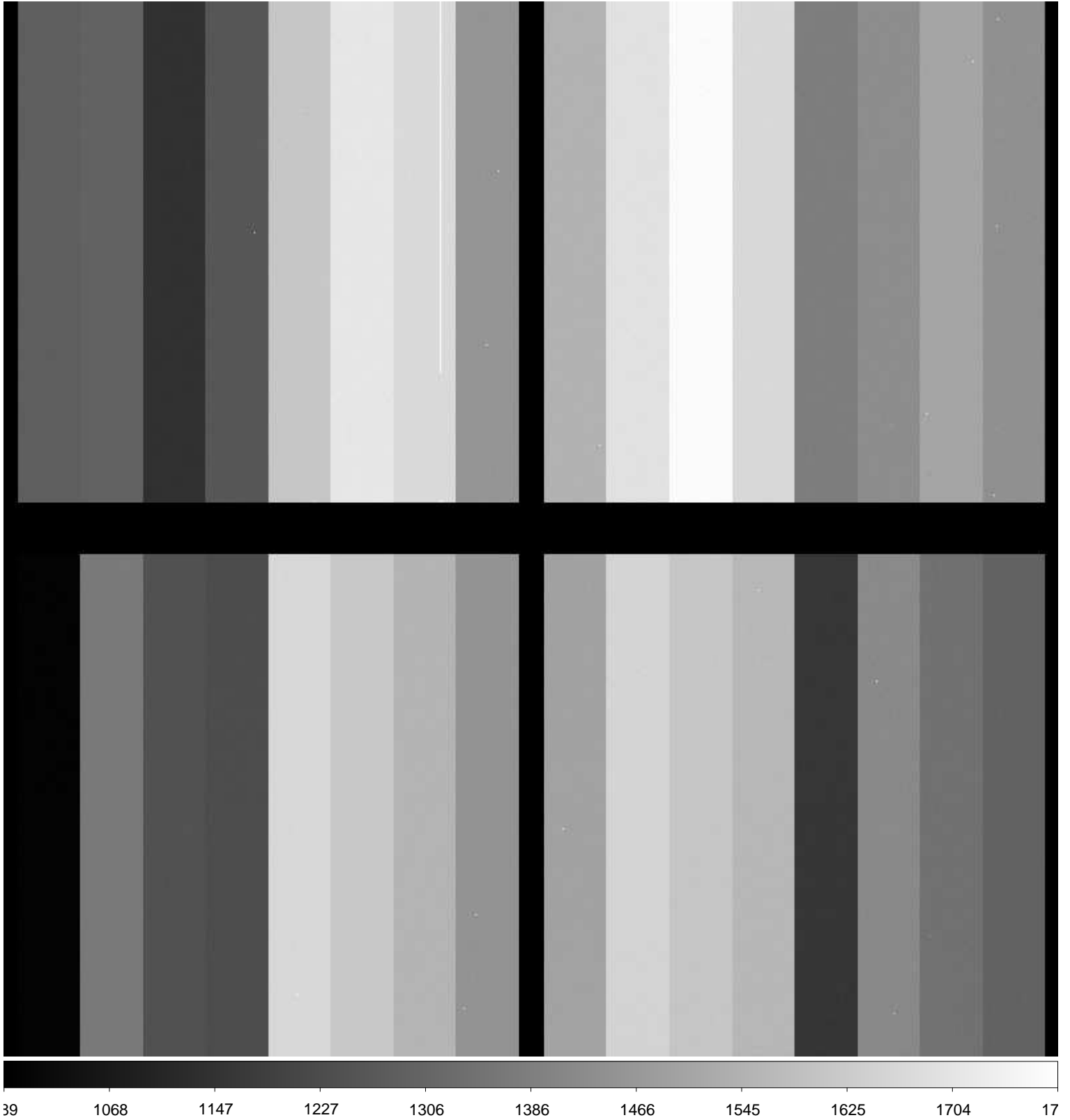

File Name : **xkmta.20170131.043620.fits** # 85 / 86 #
Project ID : ALL
Image Type : DARK
Object Name : **dark**
RA : 12:10:38.810
DEC : -31:03:46.10
Exposure Time : 109
Airmass : 1.00
Sidereal Time : 12:11:19
Filter ID : R
Observation Date : 2017-01-31T17:30:42
CCD Temperature : -102.9

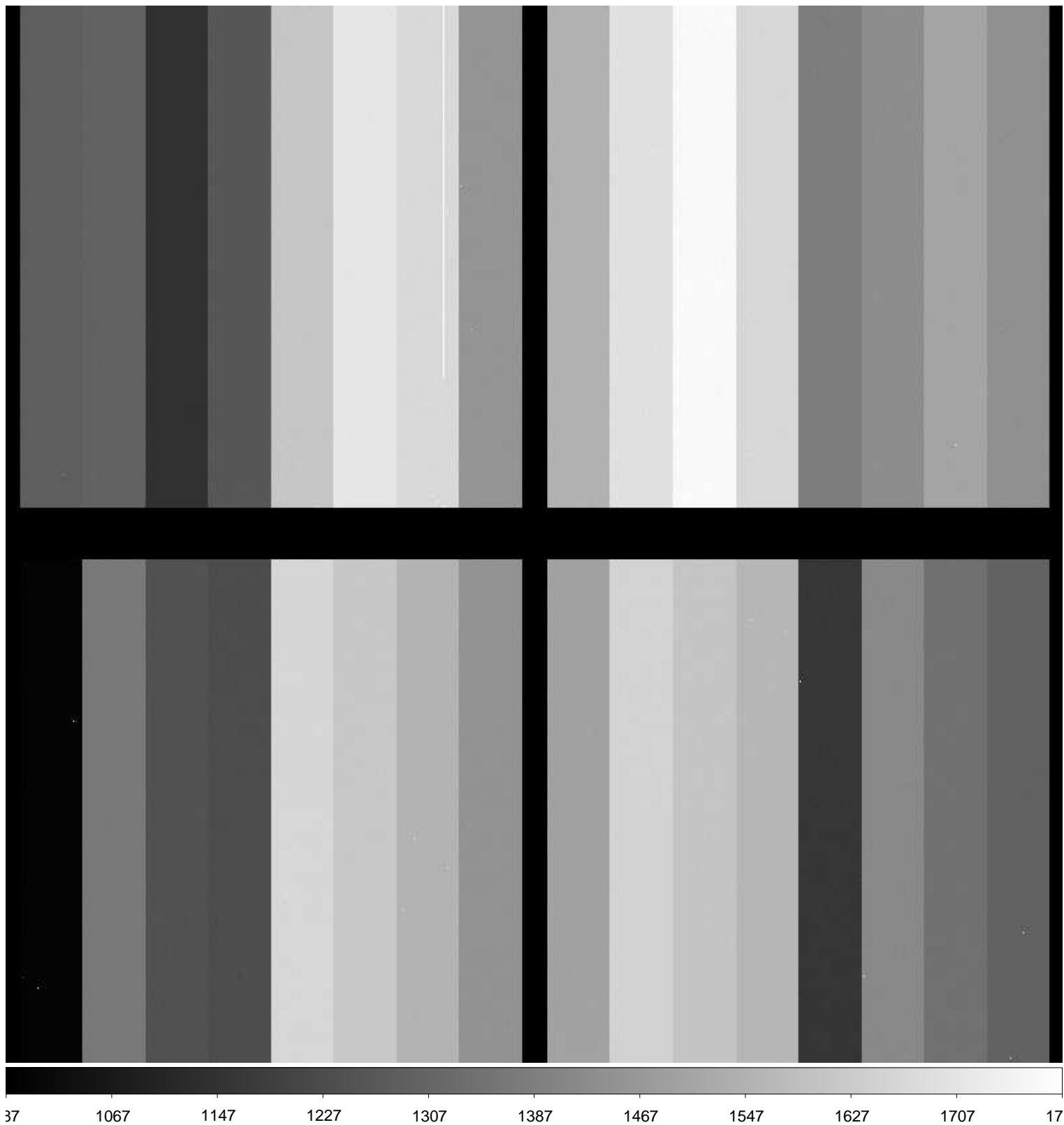

File Name : **xkmta.20170131.043621.fits** # 86 / 86 #
Project ID : OBS
Image Type : DARK
Object Name : **end**
RA : 12:27:13.750
DEC : -31:03:49.20
Exposure Time : 30
Airmass : 1.00
Sidereal Time : 12:27:55
Filter ID : R
Observation Date : 2017-01-31T17:47:15
CCD Temperature : -102.96

