

File Name : **xkmta.20170129.043217.fits** # 1 / 94 #
Project ID : OBS
Image Type : DARK
Object Name : **begin**
RA : 02:44:24.160
DEC : -31:13:16.80
Exposure Time : 30
Airmass : 1.00
Sidereal Time : 02:44:54
Filter ID : R
Observation Date : 2017-01-29T08:13:40
CCD Temperature : -102.7

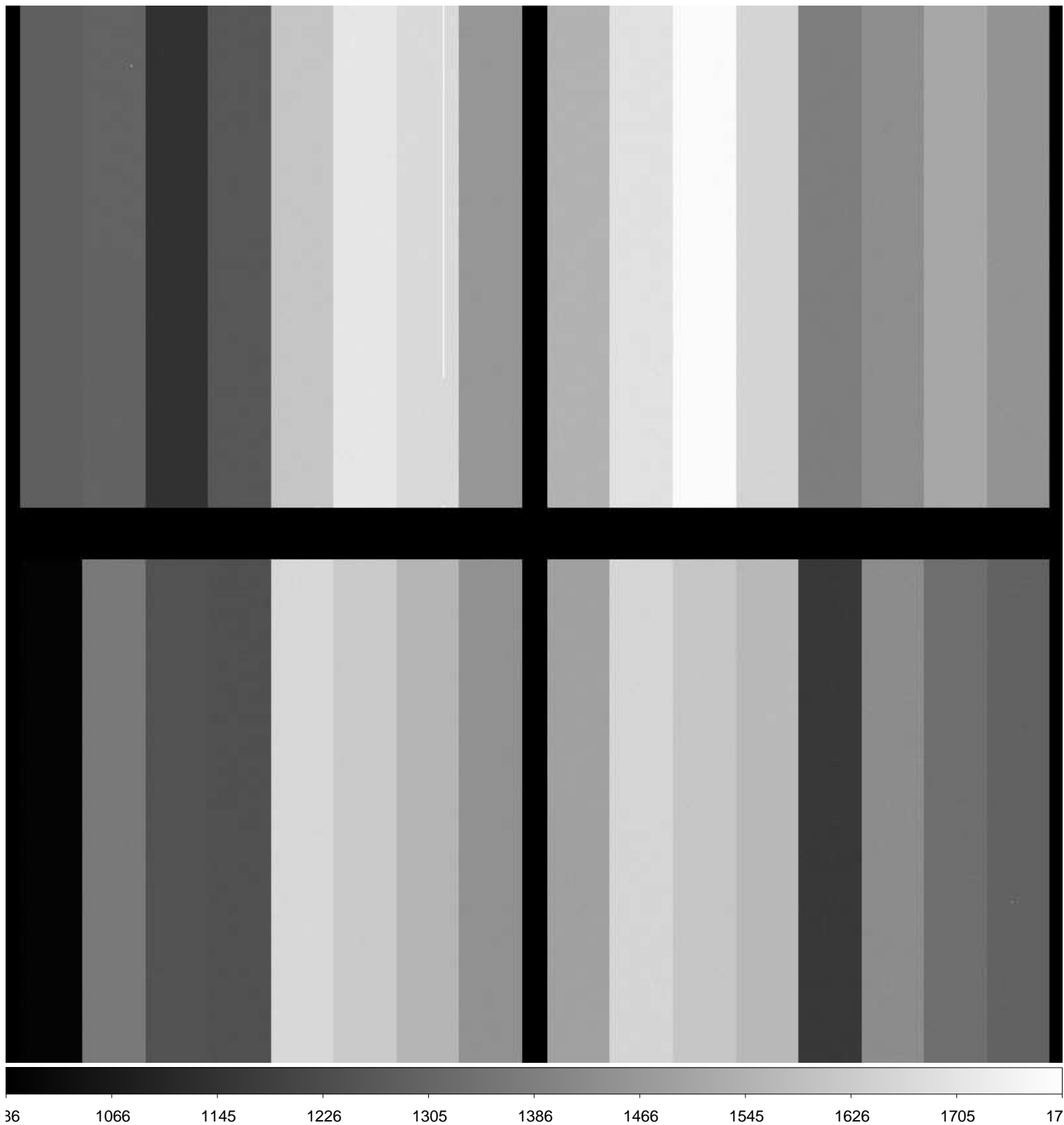

File Name : **xkmta.20170129.043218.fits** # 2 / 94 #
Project ID : ALL
Image Type : BIAS
Object Name : **bias**
RA : 02:46:36.710
DEC : -31:13:14.60
Exposure Time : 0
Airmass : 1.00
Sidereal Time : 02:47:06
Filter ID : R
Observation Date : 2017-01-29T08:15:53
CCD Temperature : -102.74

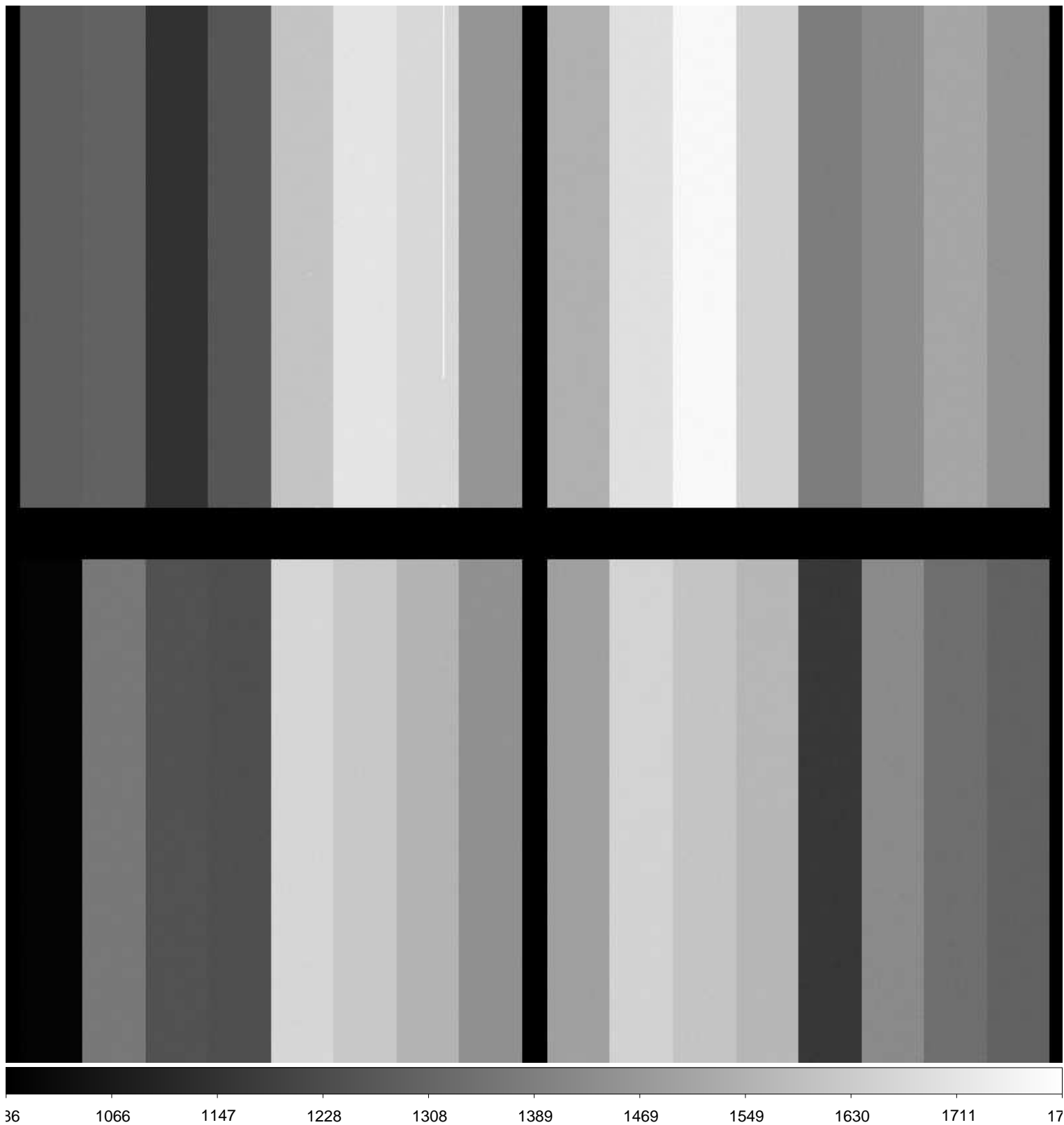

File Name : **xkmta.20170129.043220.fits** # 4 / 94 #
Project ID : ALL
Image Type : BIAS
Object Name : **bias**
RA : 02:48:29.870
DEC : -31:13:12.70
Exposure Time : 0
Airmass : 1.00
Sidereal Time : 02:48:59
Filter ID : R
Observation Date : 2017-01-29T08:17:46
CCD Temperature : -102.78

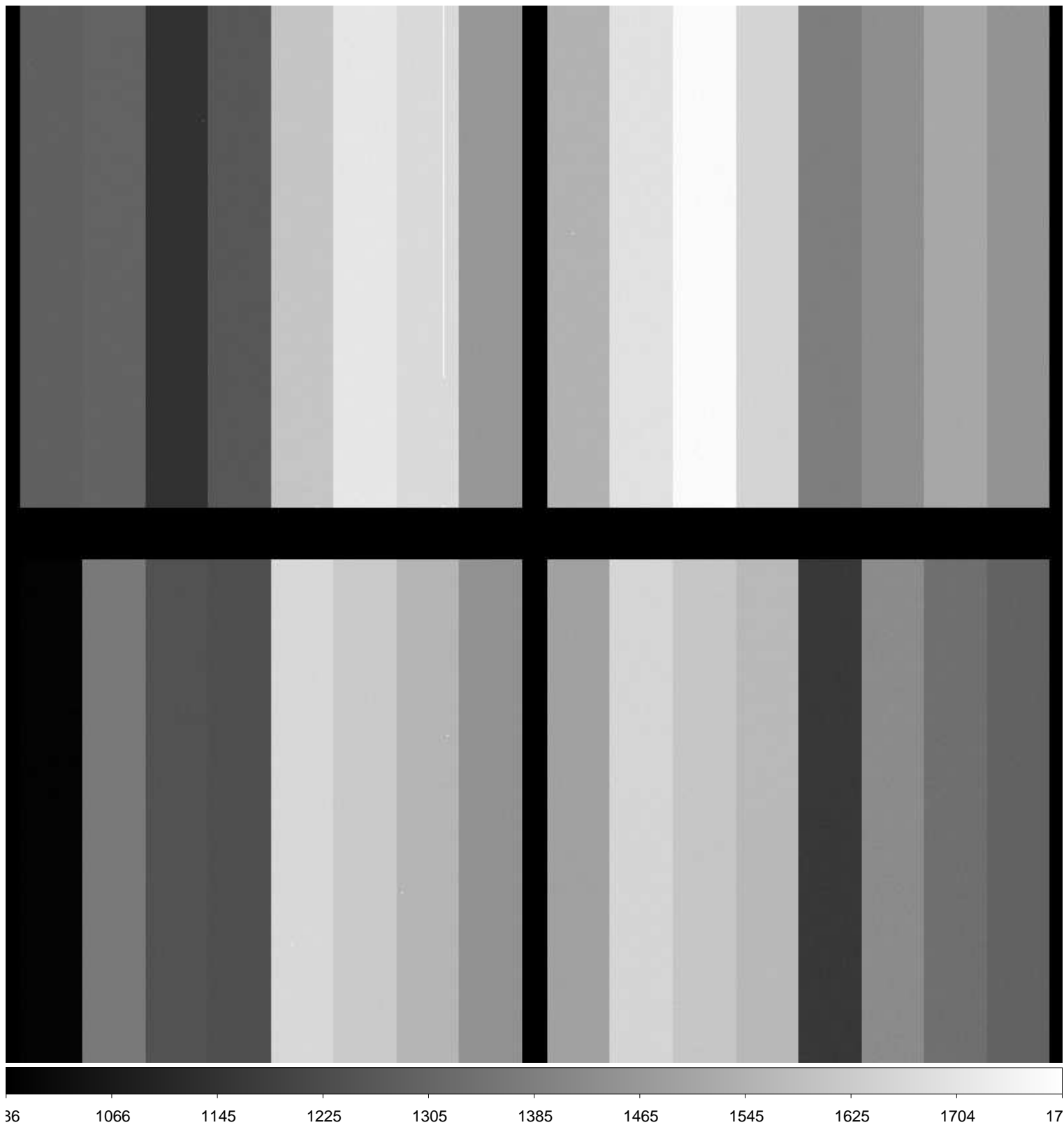

File Name : **xkmta.20170129.043221.fits** # 5 / 94 #
Project ID : ALL
Image Type : BIAS
Object Name : **bias**
RA : 02:49:26.120
DEC : -31:13:11.80
Exposure Time : 0
Airmass : 1.00
Sidereal Time : 02:49:55
Filter ID : R
Observation Date : 2017-01-29T08:18:41
CCD Temperature : -102.79

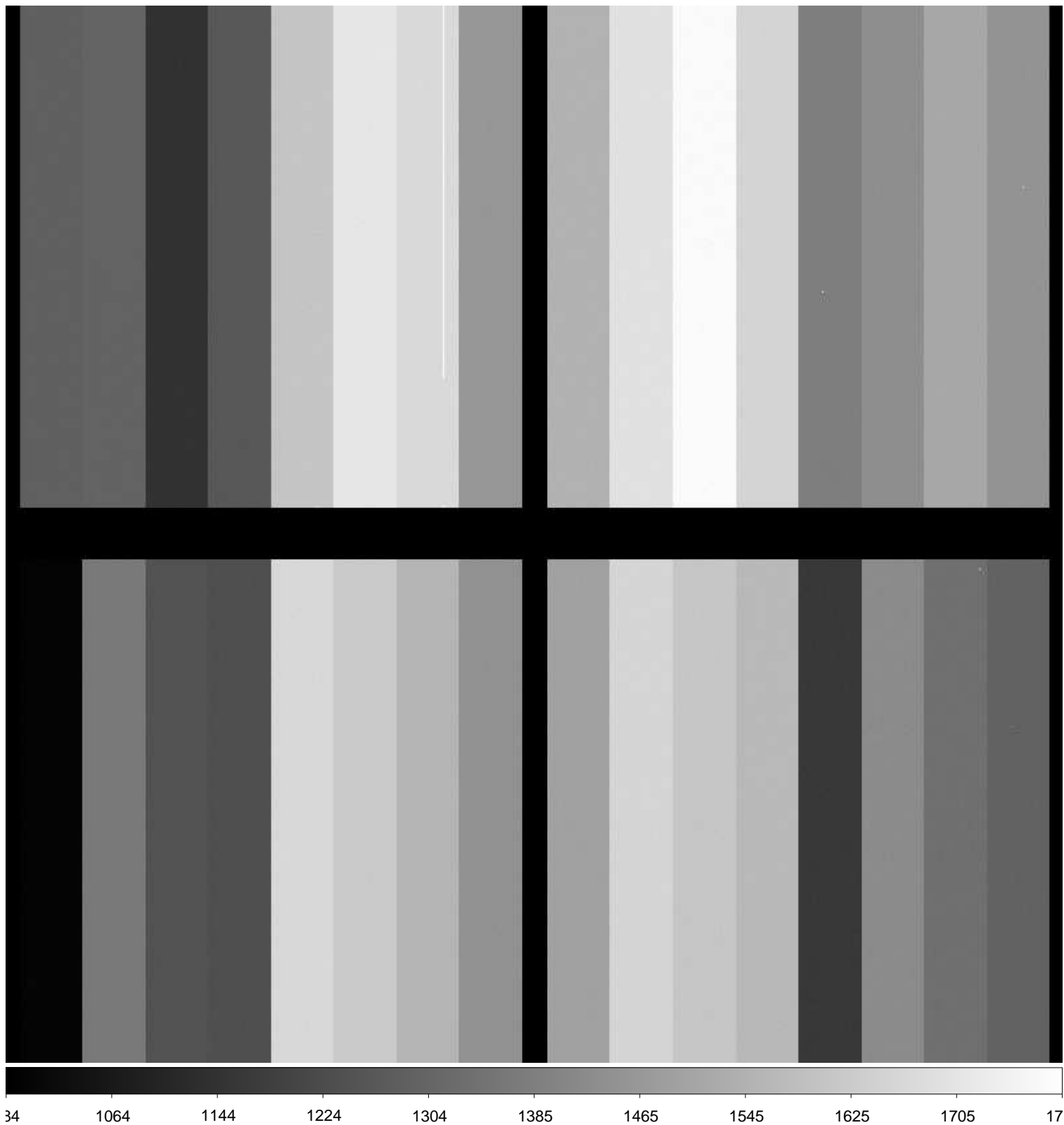

File Name : **xkmta.20170129.043222.fits** # 6 / 94 #
Project ID : ALL
Image Type : BIAS
Object Name : **bias**
RA : 02:50:31.930
DEC : -31:13:10.60
Exposure Time : 0
Airmass : 1.00
Sidereal Time : 02:51:01
Filter ID : R
Observation Date : 2017-01-29T08:19:46
CCD Temperature : -102.8

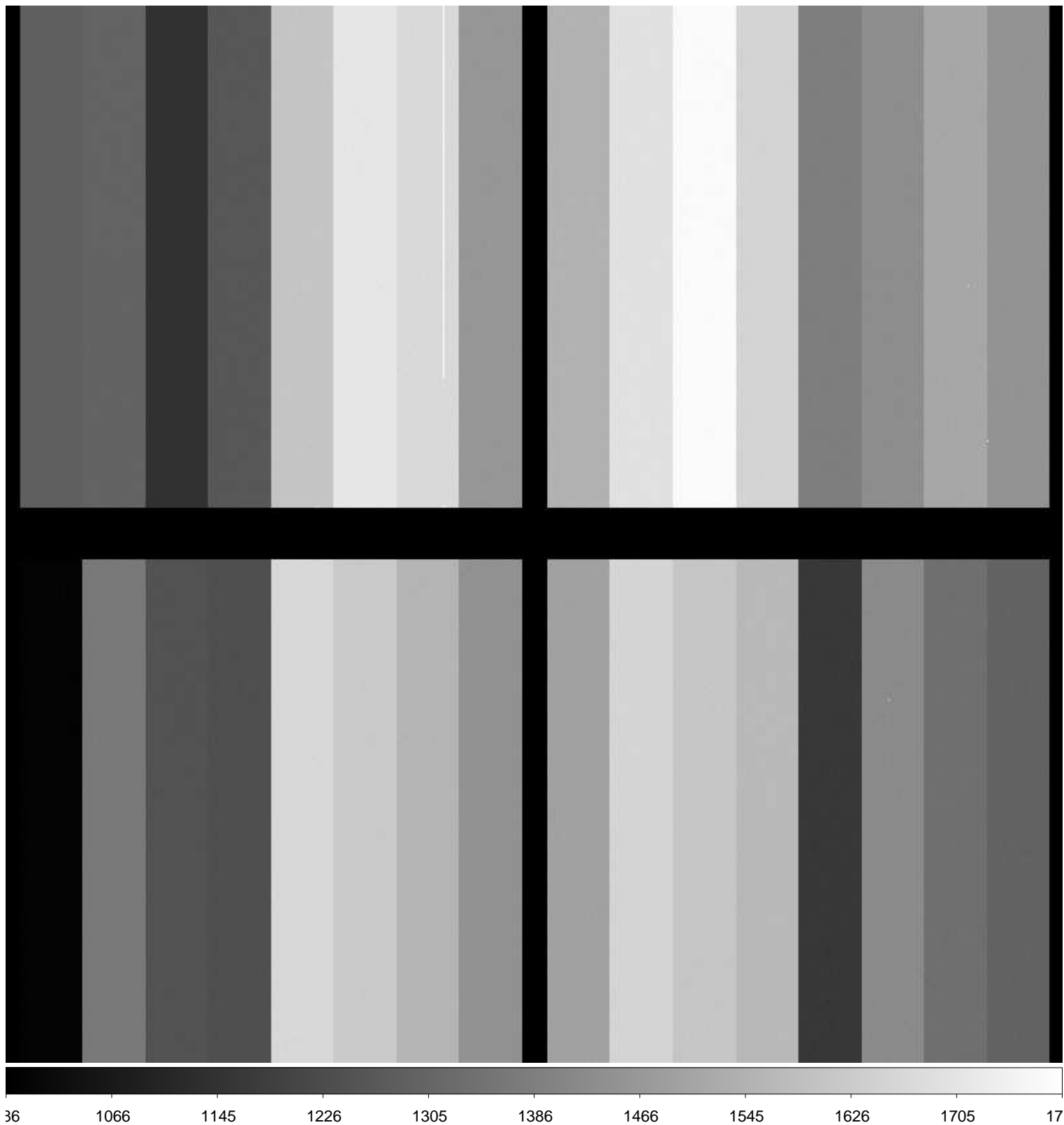

File Name : **xkmta.20170129.043223.fits** # 7 / 94 #
Project ID : ALL
Image Type : BIAS
Object Name : **bias**
RA : 02:51:33.440
DEC : -31:13:09.60
Exposure Time : 0
Airmass : 1.00
Sidereal Time : 02:52:03
Filter ID : R
Observation Date : 2017-01-29T08:20:48
CCD Temperature : -102.8

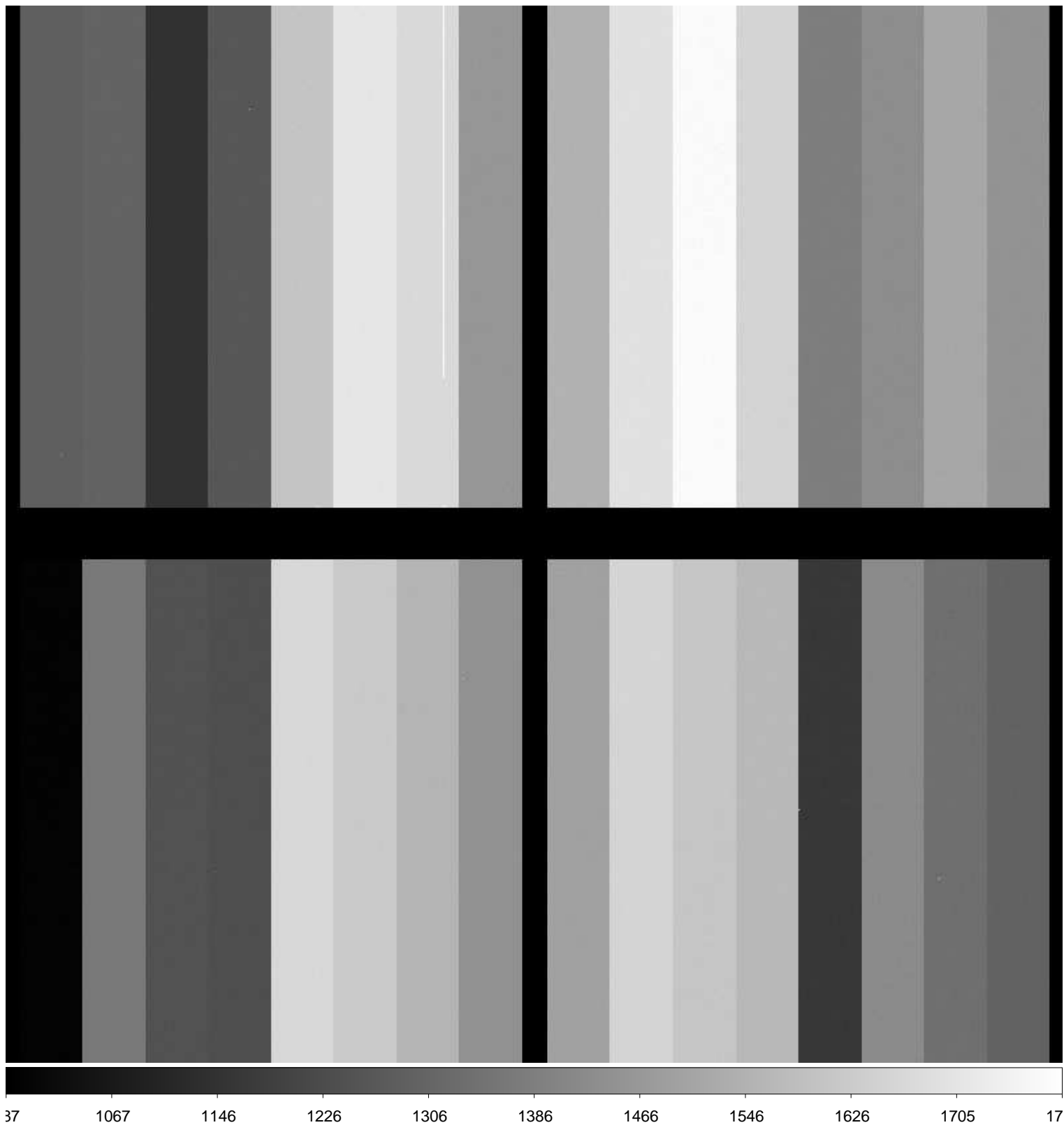

File Name : **xkmta.20170129.043224.fits** # 8 / 94 #
Project ID : ALL
Image Type : BIAS
Object Name : **bias**
RA : 02:52:33.230
DEC : -31:13:08.50
Exposure Time : 0
Airmass : 1.00
Sidereal Time : 02:53:02
Filter ID : R
Observation Date : 2017-01-29T08:22:00
CCD Temperature : -102.81

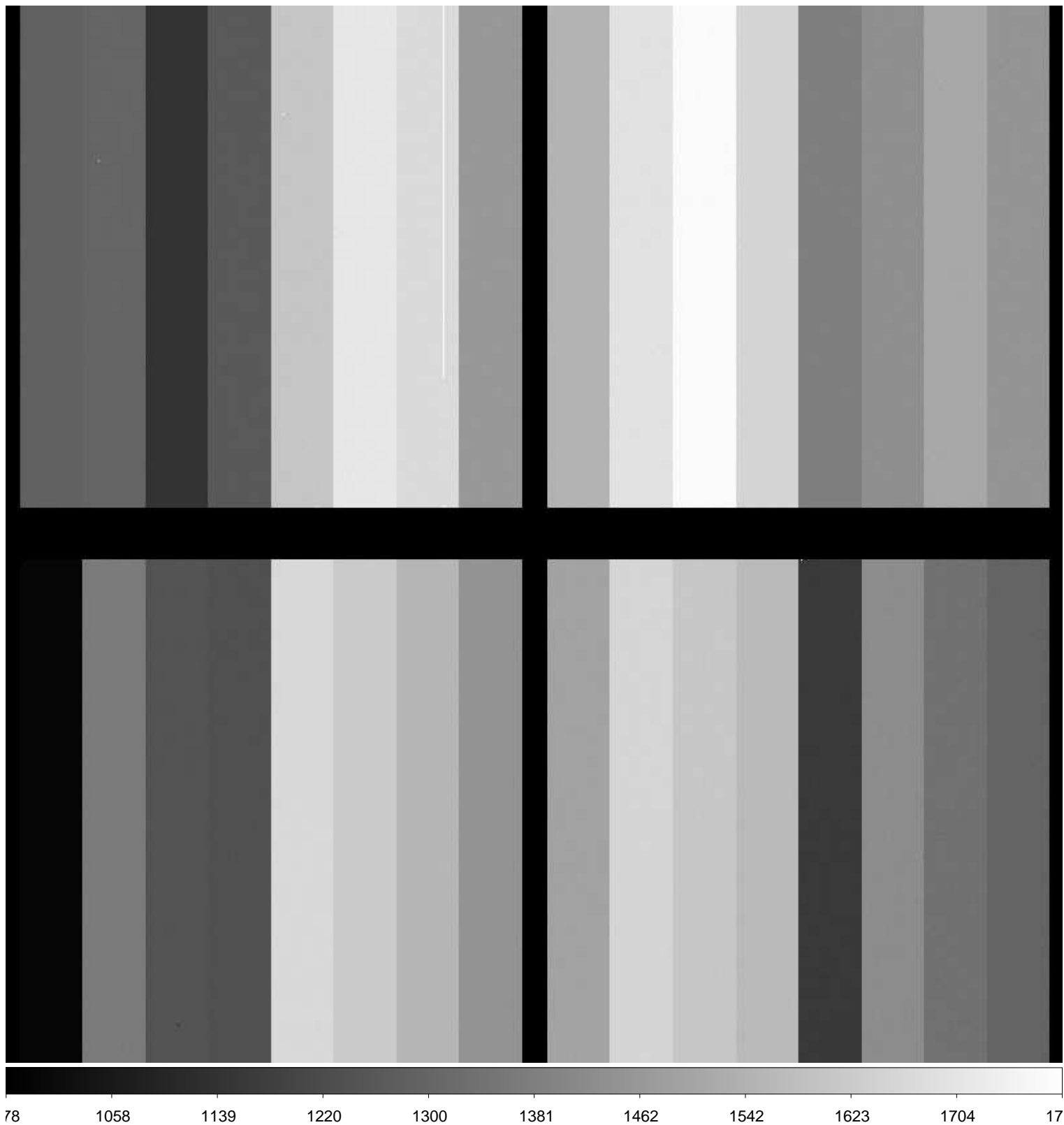

File Name : **xkmta.20170129.043225.fits** # 9 / 94 #
Project ID : ALL
Image Type : BIAS
Object Name : **bias**
RA : 02:53:43.810
DEC : -31:13:07.30
Exposure Time : 0
Airmass : 1.00
Sidereal Time : 02:54:13
Filter ID : R
Observation Date : 2017-01-29T08:23:11
CCD Temperature : -102.8

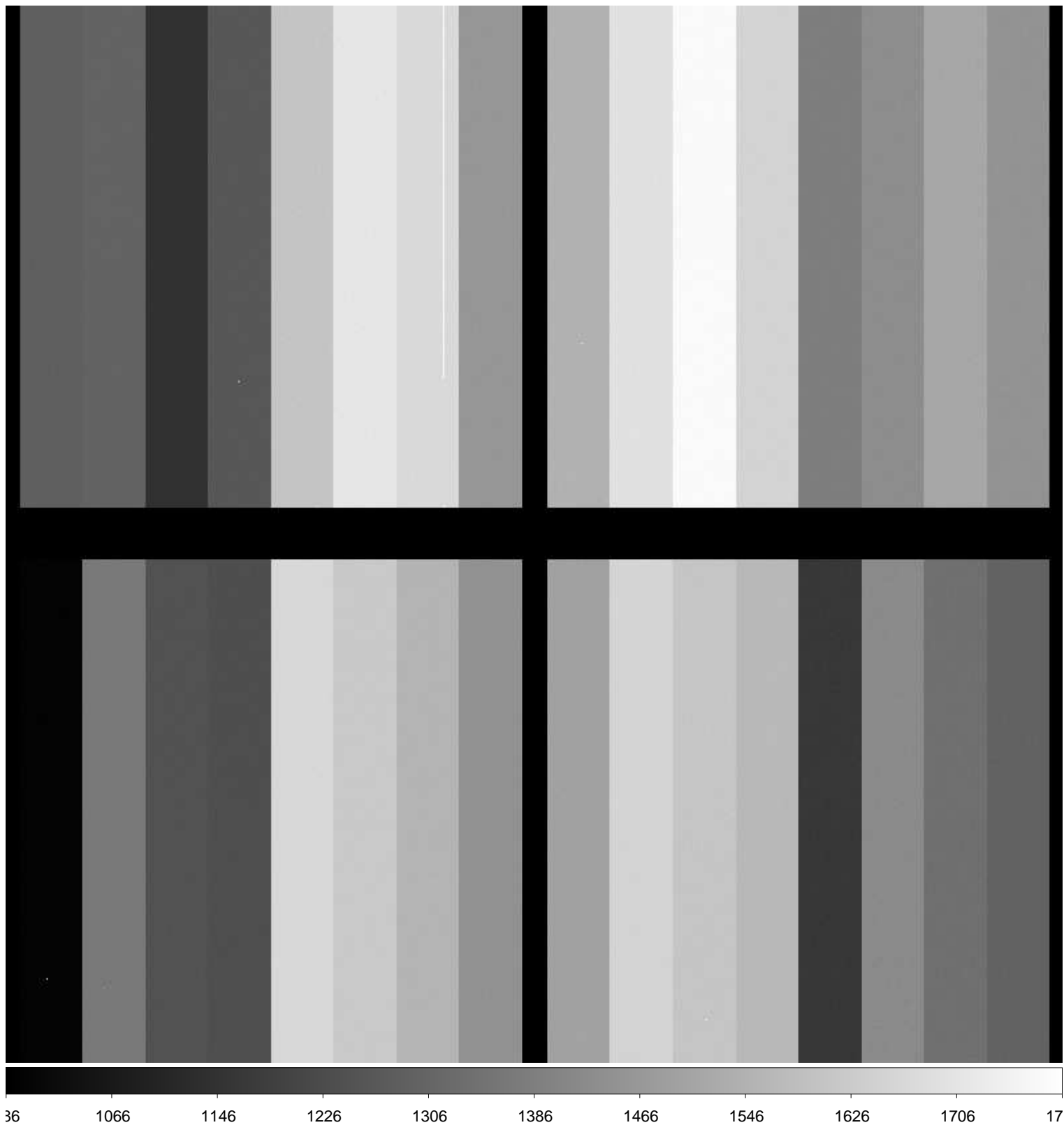

File Name : **xkmta.20170129.043226.fits** # 10 / 94 #
Project ID : ALL
Image Type : BIAS
Object Name : **bias**
RA : 02:54:52.490
DEC : -31:13:06.10
Exposure Time : 0
Airmass : 1.00
Sidereal Time : 02:55:21
Filter ID : R
Observation Date : 2017-01-29T08:24:20
CCD Temperature : -102.7

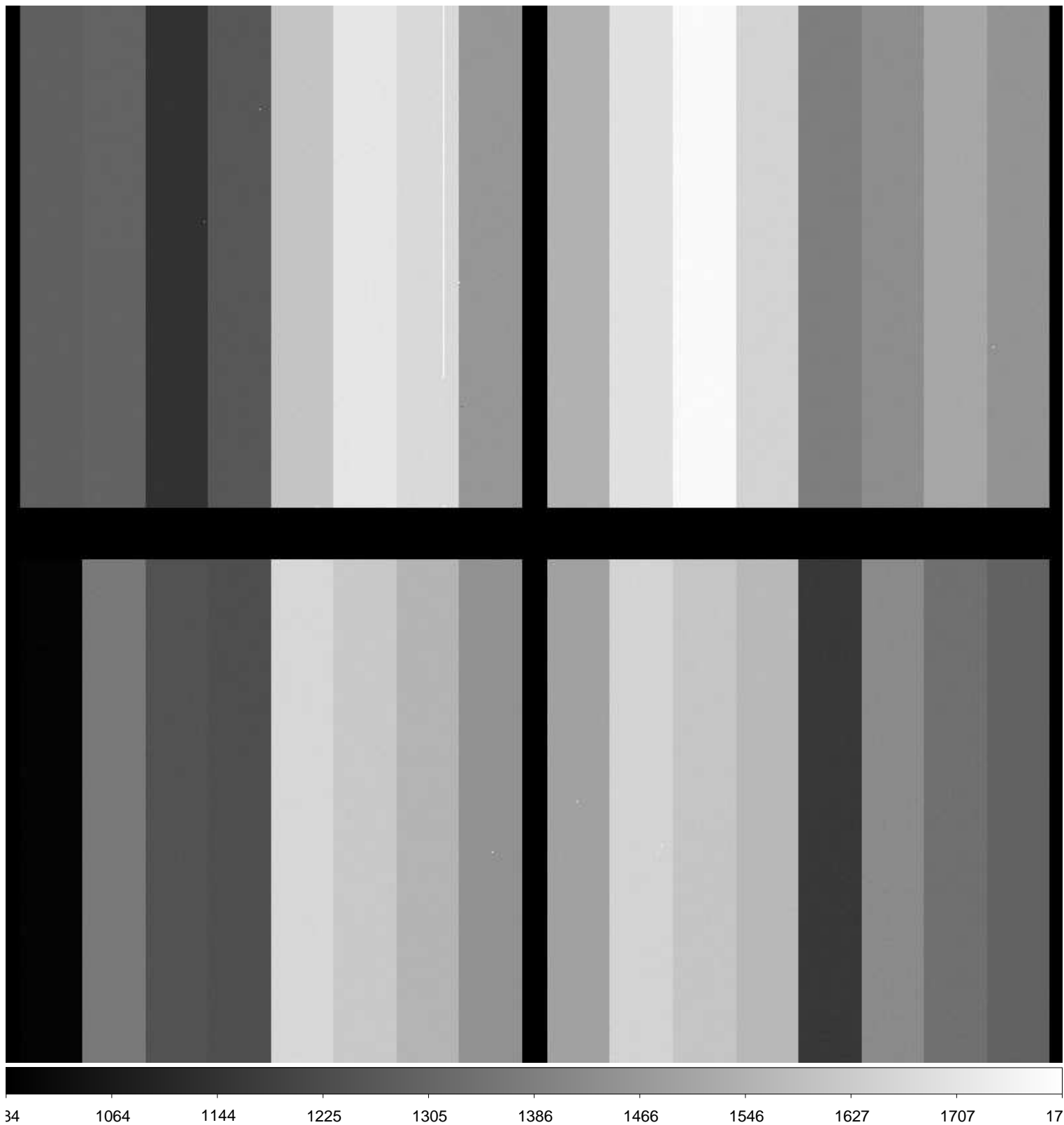

File Name : **xkmta.20170129.043228.fits** # 12 / 94 #
Project ID : ALL
Image Type : DARK
Object Name : **dark**
RA : 02:59:14.160
DEC : -31:13:01.50
Exposure Time : 120
Airmass : 1.00
Sidereal Time : 02:59:43
Filter ID : R
Observation Date : 2017-01-29T08:28:27
CCD Temperature : -102.82

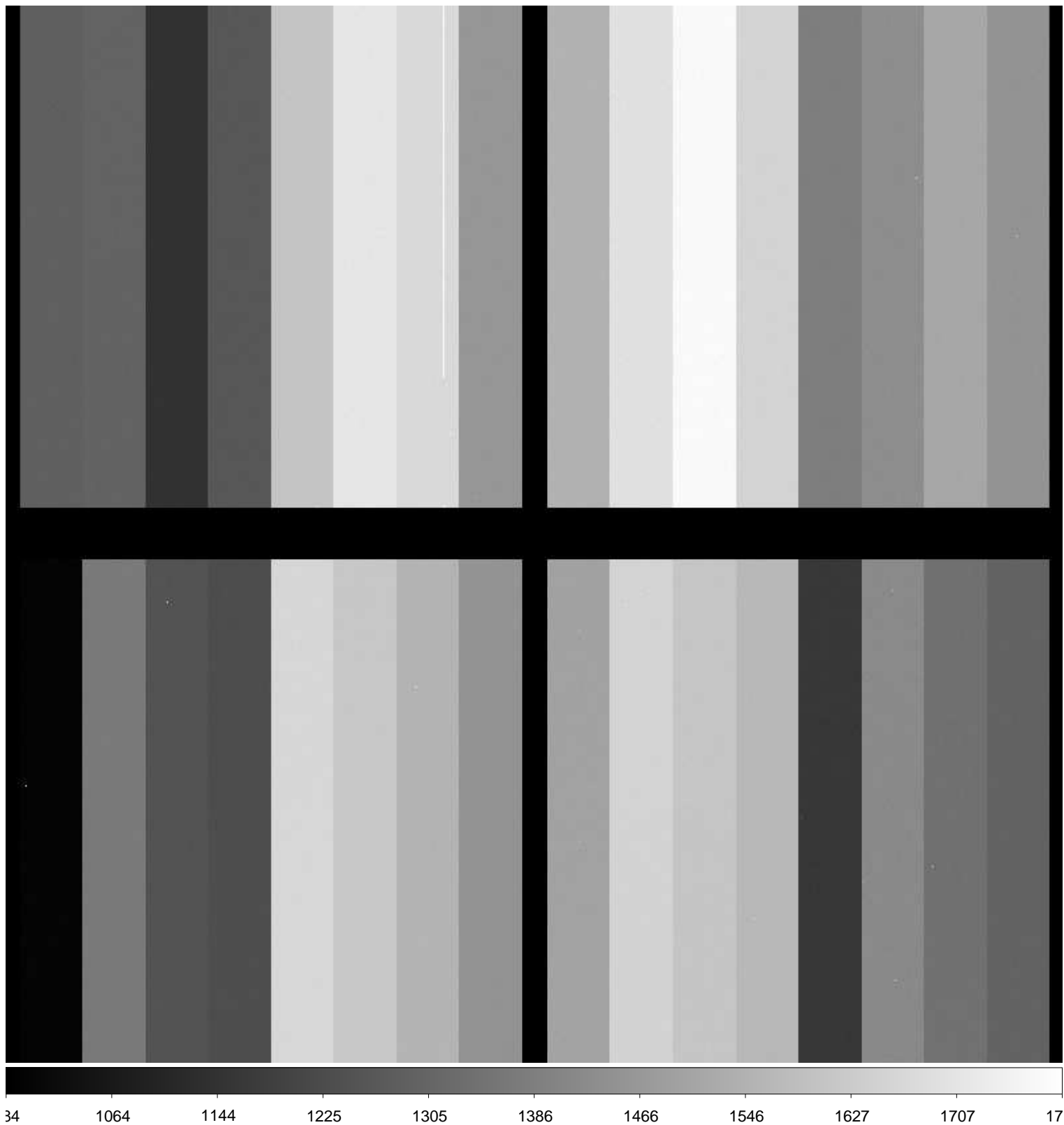

File Name : **xkmta.20170129.043229.fits** # 13 / 94 #
Project ID : ALL
Image Type : DARK
Object Name : **dark**
RA : 03:02:12.570
DEC : -31:12:58.30
Exposure Time : 120
Airmass : 1.00
Sidereal Time : 03:02:41
Filter ID : R
Observation Date : 2017-01-29T08:31:38
CCD Temperature : -102.84

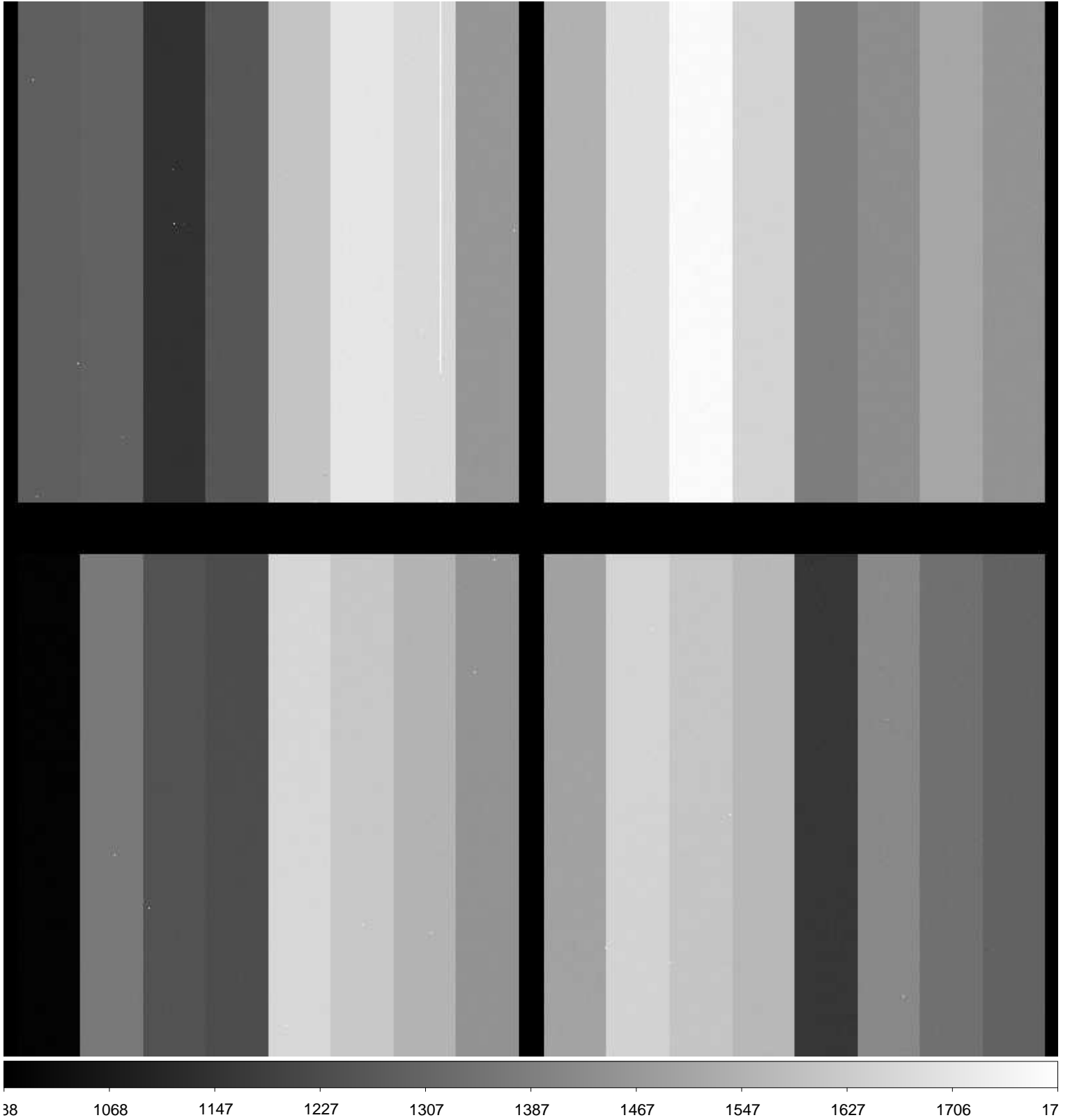

File Name : **xkmta.20170129.043230.fits** # 14 / 94 #
Project ID : ALL
Image Type : DARK
Object Name : **dark**
RA : 03:05:15.810
DEC : -31:12:55.00
Exposure Time : 120
Airmass : 1.00
Sidereal Time : 03:05:44
Filter ID : R
Observation Date : 2017-01-29T08:34:41
CCD Temperature : -102.85

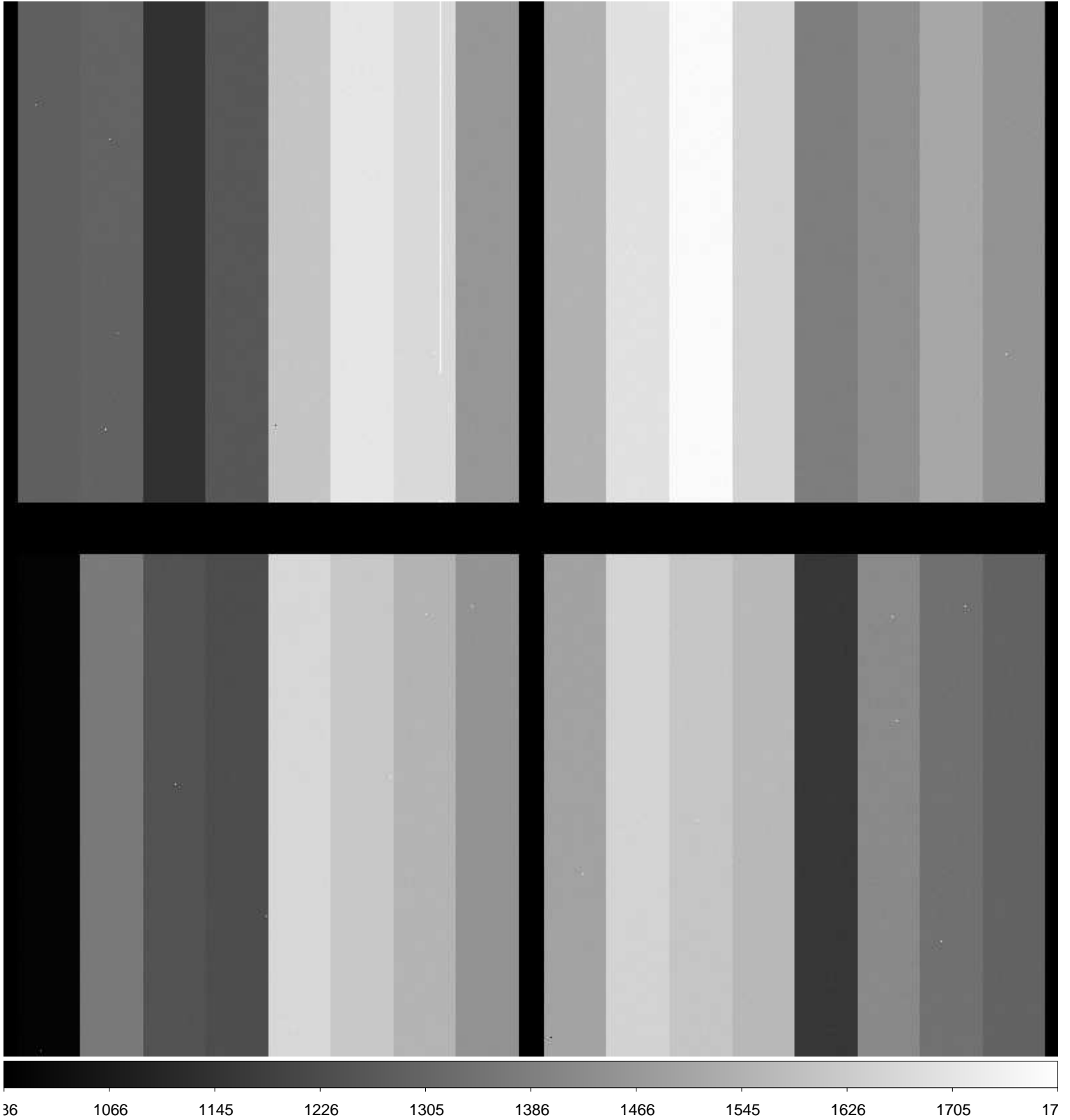

File Name : **xkmta.20170129.043231.fits** # 15 / 94 #
Project ID : NEO
Image Type : OBJECT
Object Name : **focus**
RA : 13:16:14.770
DEC : -63:00:00.30
Exposure Time : 10
Airmass : 1.61
Sidereal Time : 08:55:49
Filter ID : R
Observation Date : 2017-01-29T14:23:35
CCD Temperature : -103.15

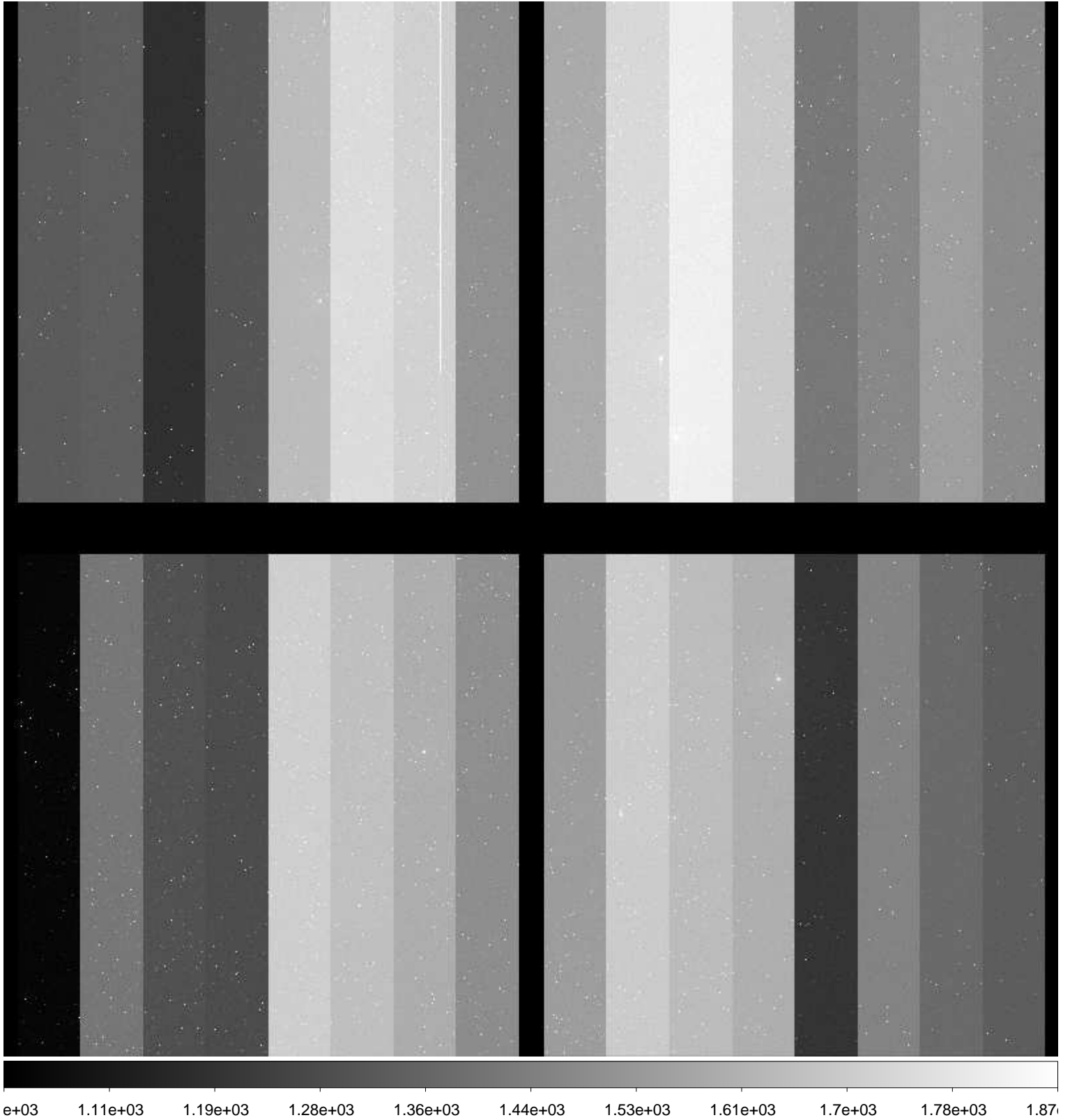

File Name : **xkmta.20170129.043232.fits** # 16 / 94 #
Project ID : NEO
Image Type : OBJECT
Object Name : **focus**
RA : 13:16:14.700
DEC : -63:00:00.60
Exposure Time : 10
Airmass : 1.60
Sidereal Time : 08:57:15
Filter ID : R
Observation Date : 2017-01-29T14:25:01
CCD Temperature : -103.17

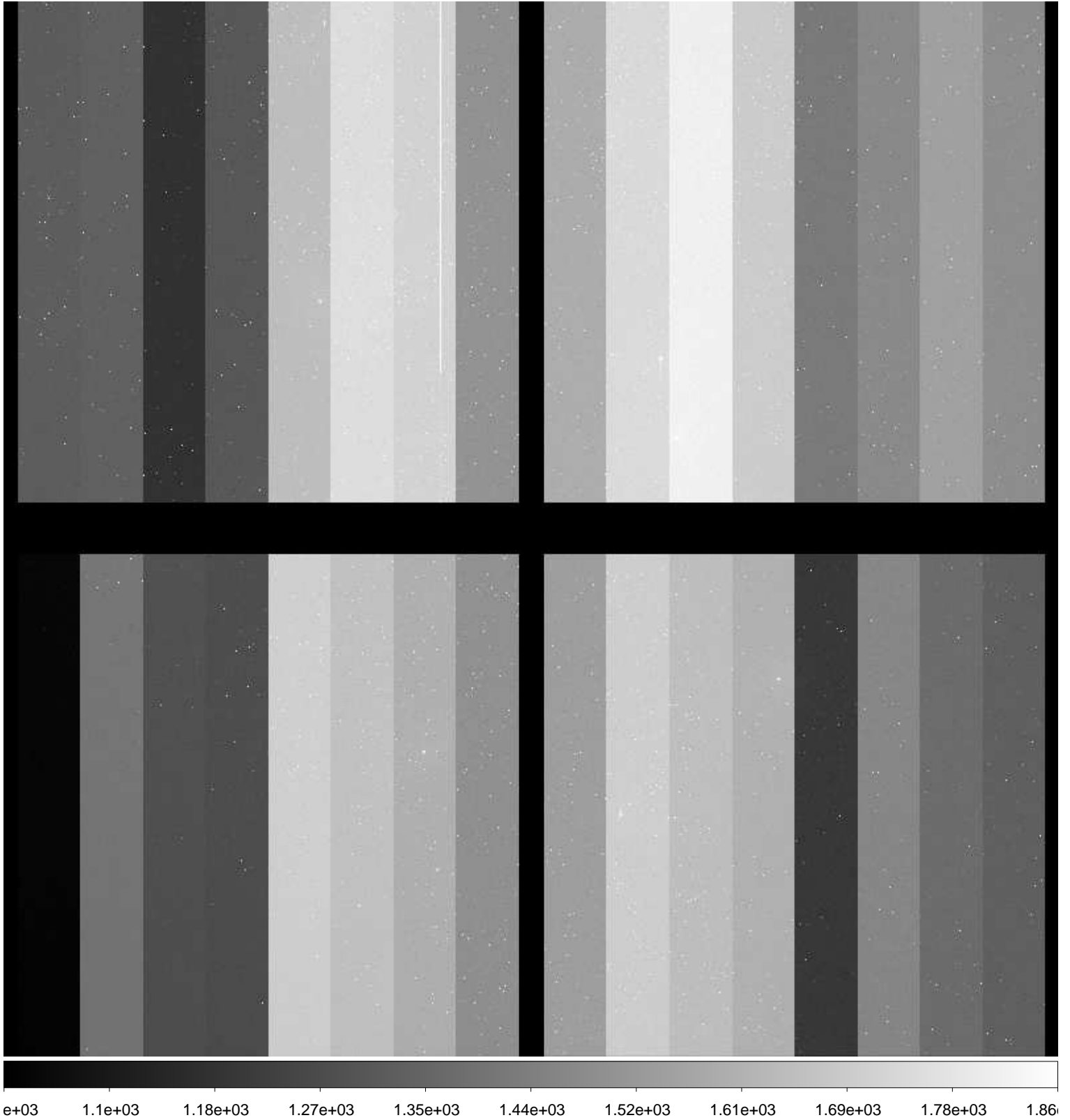

File Name : **xkmta.20170129.043233.fits** # 17 / 94 #
Project ID : NEO
Image Type : OBJECT
Object Name : **S49228-OC**
RA : 13:16:14.070
DEC : -62:59:59.90
Exposure Time : 32
Airmass : 1.59
Sidereal Time : 08:59:36
Filter ID : R
Observation Date : 2017-01-29T14:27:21
CCD Temperature : -103.18

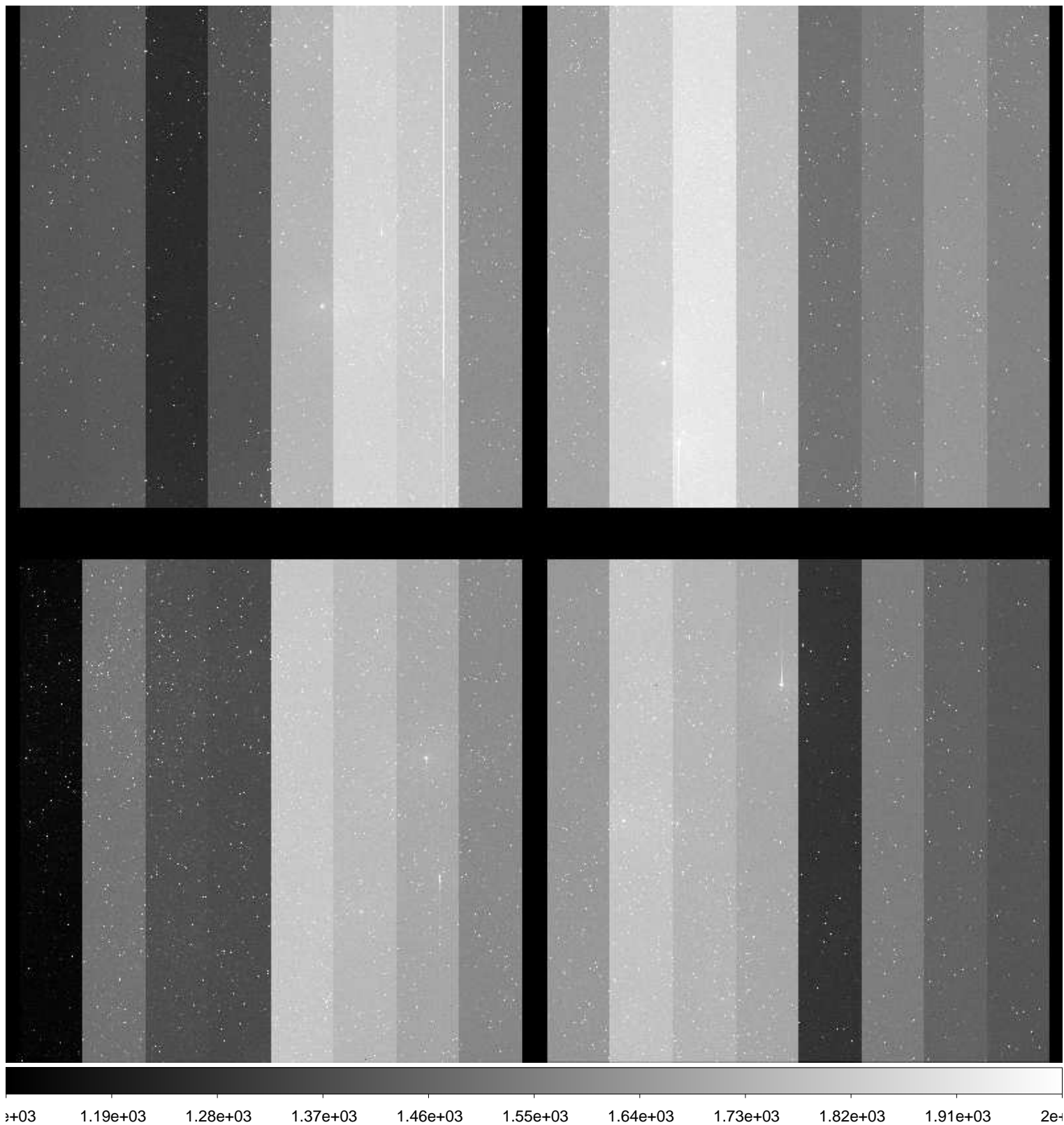

File Name : **xkmta.20170129.043234.fits** # 18 / 94 #
Project ID : NEO
Image Type : OBJECT
Object Name : **S49228-OC**
RA : 13:16:14.000
DEC : -63:00:00.20
Exposure Time : 32
Airmass : 1.59
Sidereal Time : 09:01:04
Filter ID : R
Observation Date : 2017-01-29T14:28:51
CCD Temperature : -103.17

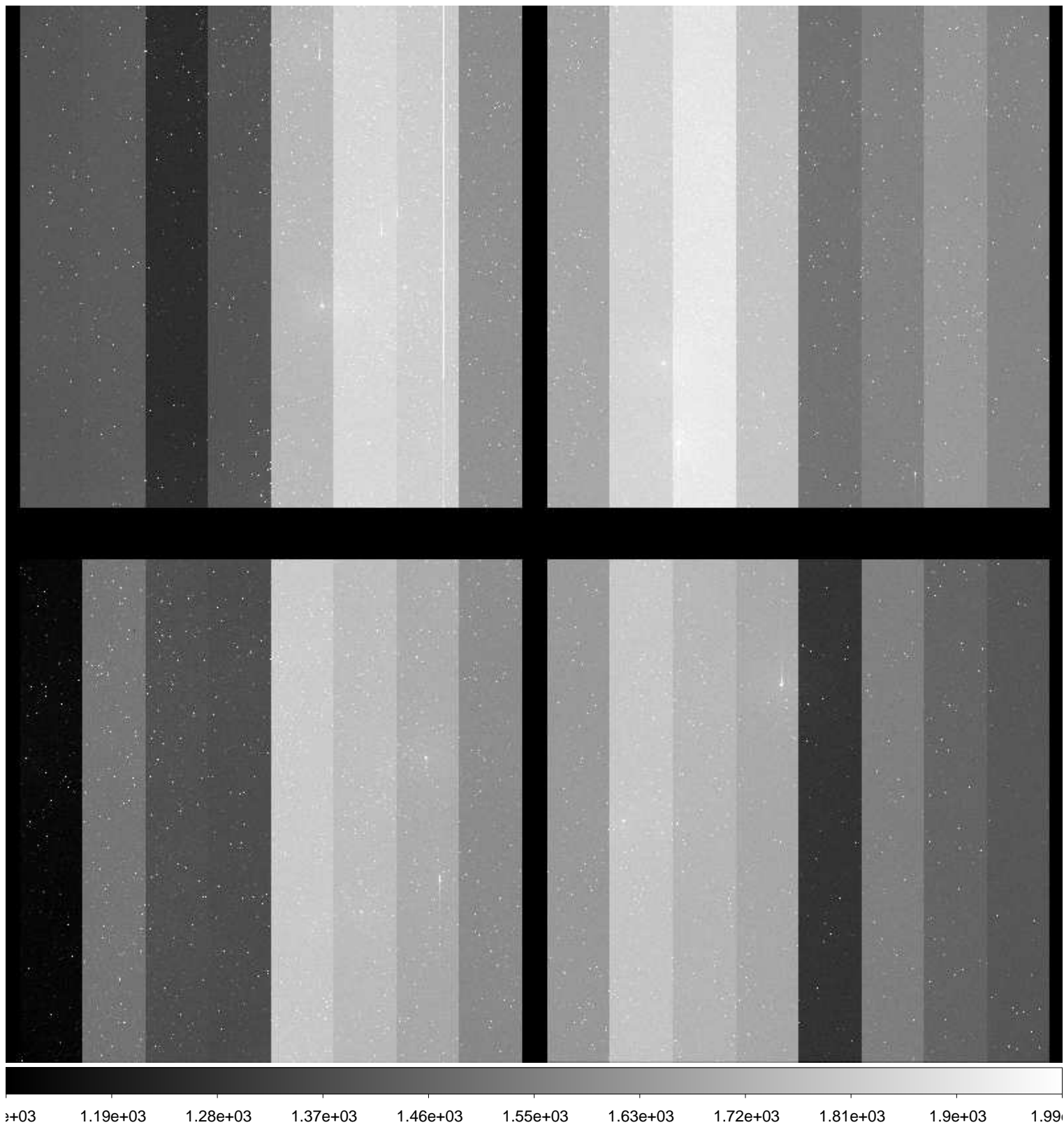

File Name : **xkmta.20170129.043235.fits** # 19 / 94 #
Project ID : NEO
Image Type : OBJECT
Object Name : **S49228-OC**
RA : 13:16:13.940
DEC : -63:00:00.60
Exposure Time : 32
Airmass : 1.58
Sidereal Time : 09:02:35
Filter ID : R
Observation Date : 2017-01-29T14:30:20
CCD Temperature : -103.21

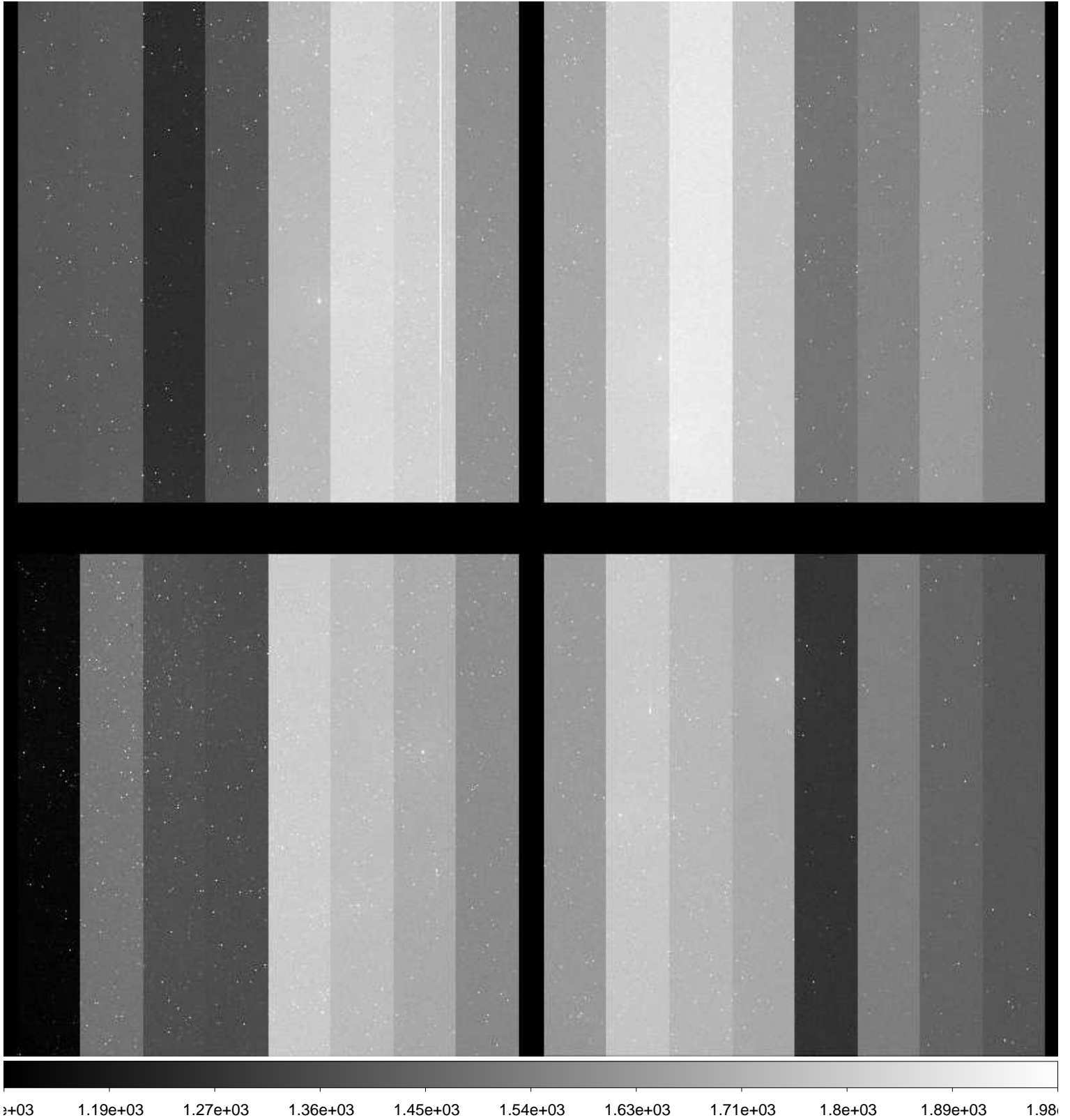

File Name : **xkmta.20170129.043236.fits** # 20 / 94 #
Project ID : NEO
Image Type : OBJECT
Object Name : **S42197-OC**
RA : 11:37:50.790
DEC : -44:59:59.80
Exposure Time : 76
Airmass : 1.19
Sidereal Time : 09:04:44
Filter ID : R
Observation Date : 2017-01-29T14:32:28
CCD Temperature : -103.25

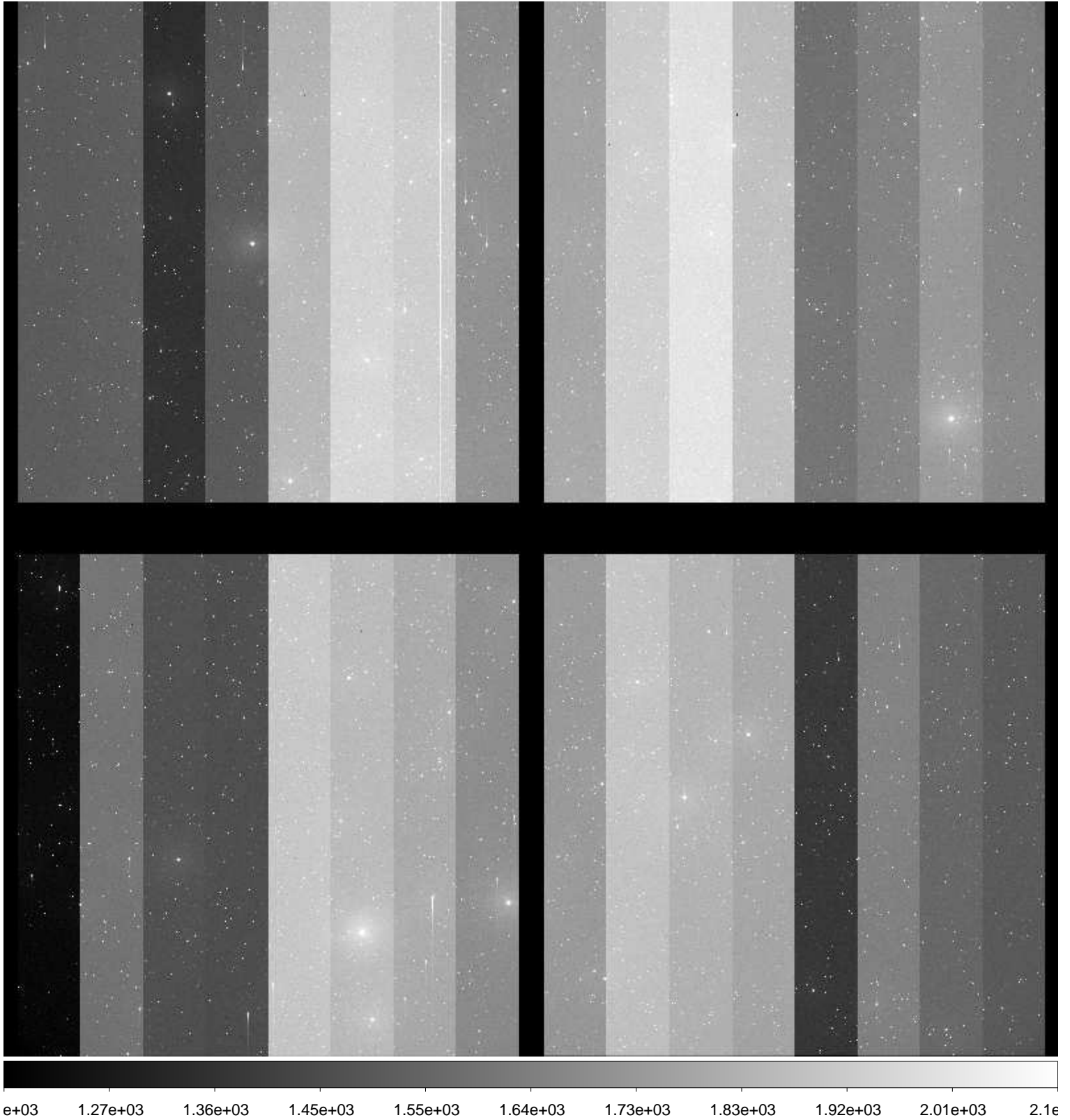

File Name : **xkmta.20170129.043237.fits** # 21 / 94 #
Project ID : NEO
Image Type : OBJECT
Object Name : **S42197-OC**
RA : 11:37:50.740
DEC : -45:00:00.10
Exposure Time : 76
Airmass : 1.19
Sidereal Time : 09:07:05
Filter ID : R
Observation Date : 2017-01-29T14:34:50
CCD Temperature : -103.28

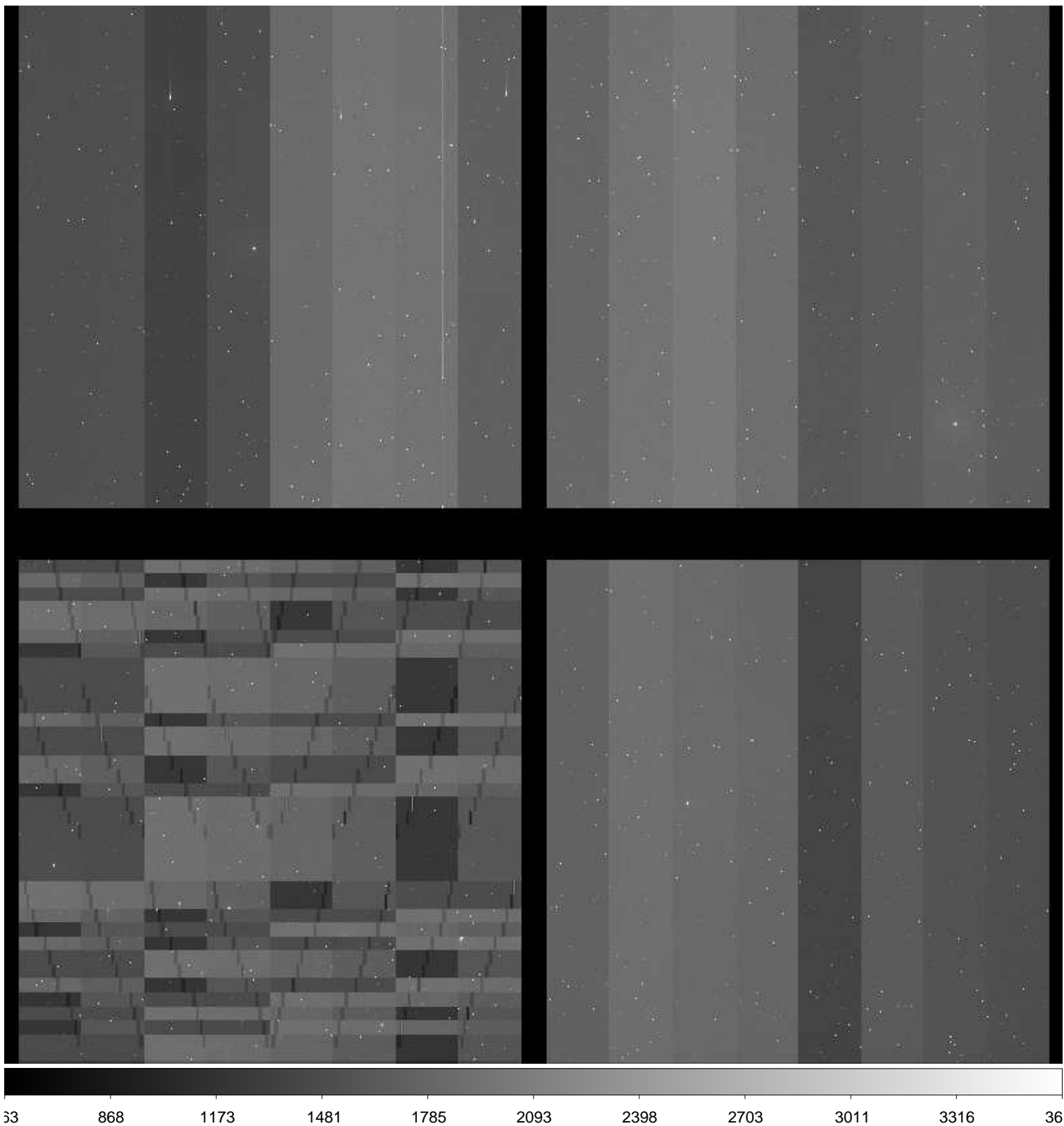

File Name : **xkmta.20170129.043238.fits** # 22 / 94 #
Project ID : NEO
Image Type : OBJECT
Object Name : **S42197-OC**
RA : 11:37:50.690
DEC : -45:00:00.40
Exposure Time : 76
Airmass : 1.18
Sidereal Time : 09:09:18
Filter ID : R
Observation Date : 2017-01-29T14:37:15
CCD Temperature : -103.26

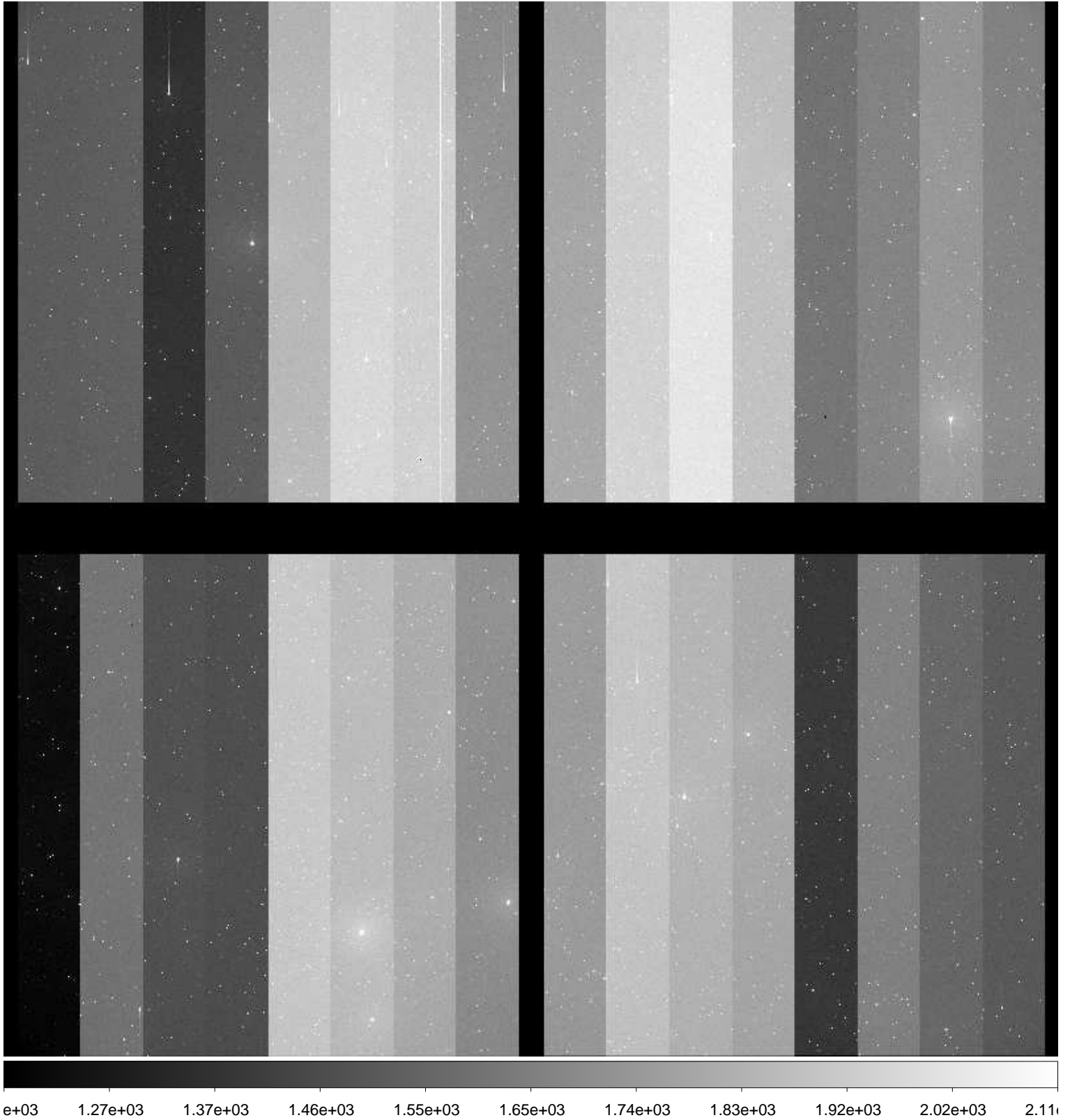

File Name : **xkmta.20170129.043239.fits** # 23 / 94 #
Project ID : NEO
Image Type : OBJECT
Object Name : **S49228-OC**
RA : 13:16:14.040
DEC : -62:59:59.90
Exposure Time : 32
Airmass : 1.54
Sidereal Time : 09:13:01
Filter ID : R
Observation Date : 2017-01-29T14:40:44
CCD Temperature : -103.29

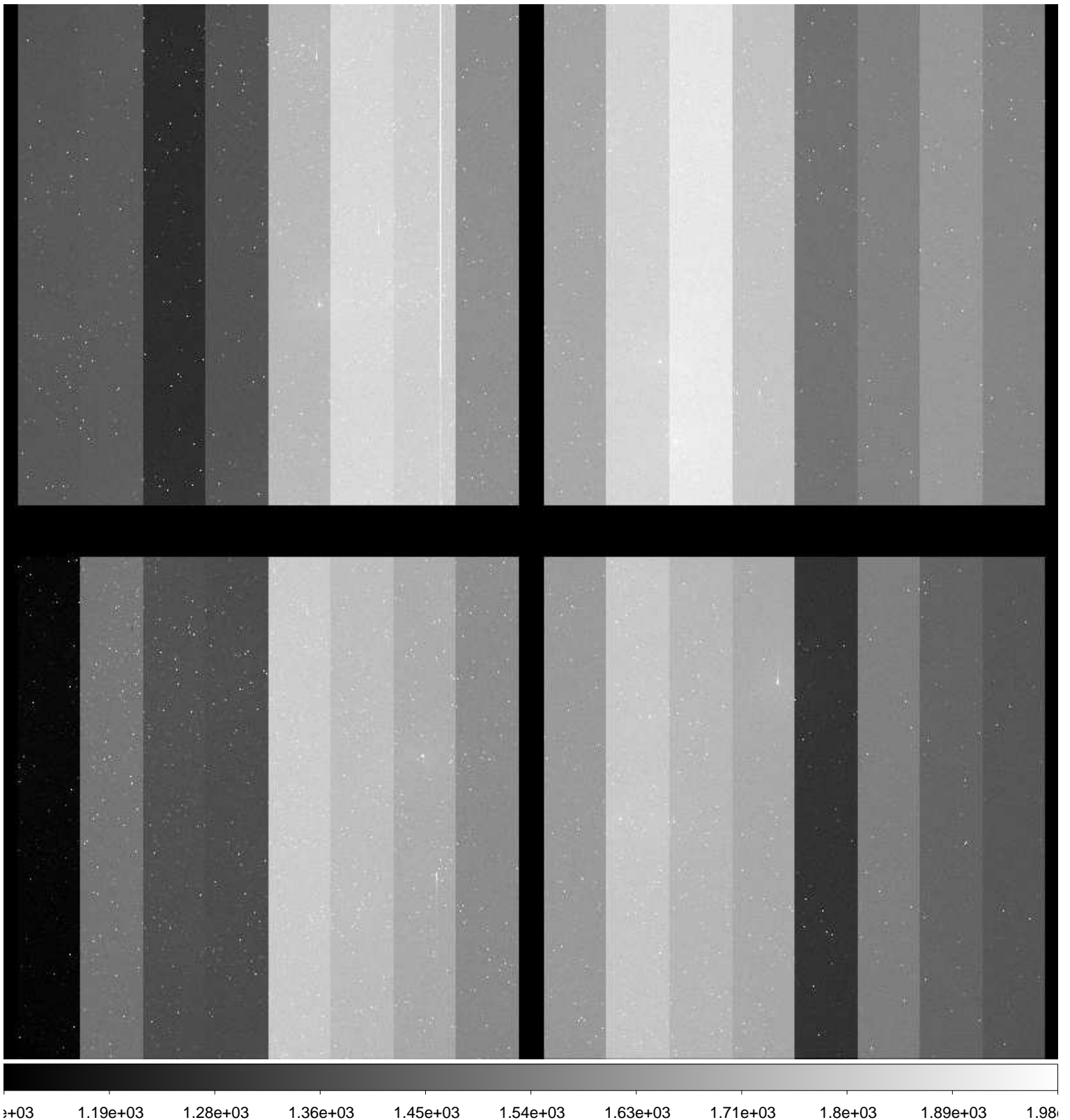

File Name : **xkmta.20170129.043240.fits** # 24 / 94 #
Project ID : NEO
Image Type : OBJECT
Object Name : **S49228-OC**
RA : 13:16:13.980
DEC : -63:00:00.20
Exposure Time : 32
Airmass : 1.54
Sidereal Time : 09:14:32
Filter ID : R
Observation Date : 2017-01-29T14:42:15
CCD Temperature : -103.29

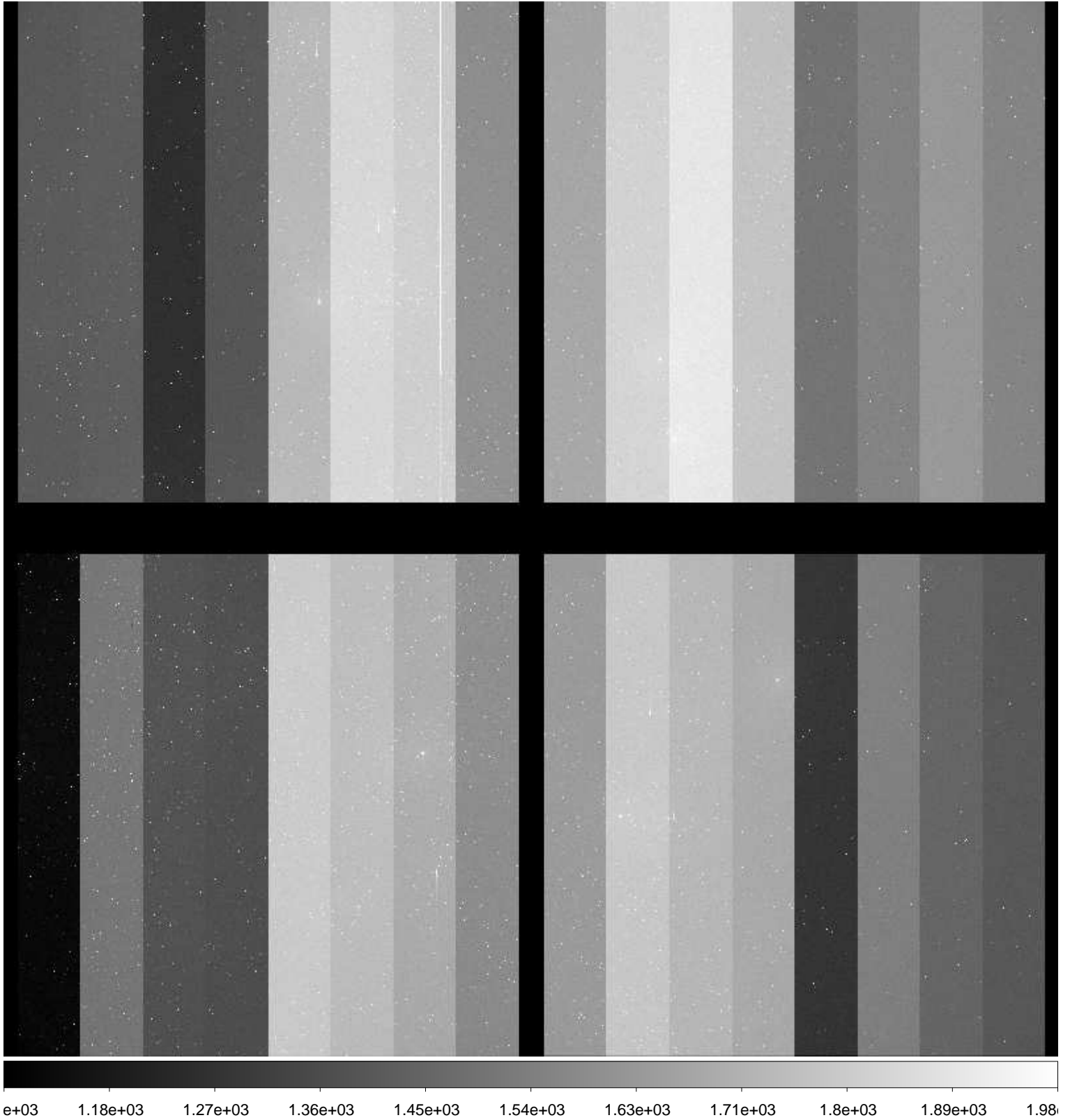

File Name : **xkmta.20170129.043241.fits** # 25 / 94 #
Project ID : NEO
Image Type : OBJECT
Object Name : **S49228-OC**
RA : 13:16:13.920
DEC : -63:00:00.60
Exposure Time : 32
Airmass : 1.53
Sidereal Time : 09:16:07
Filter ID : R
Observation Date : 2017-01-29T14:44:03
CCD Temperature : -103.31

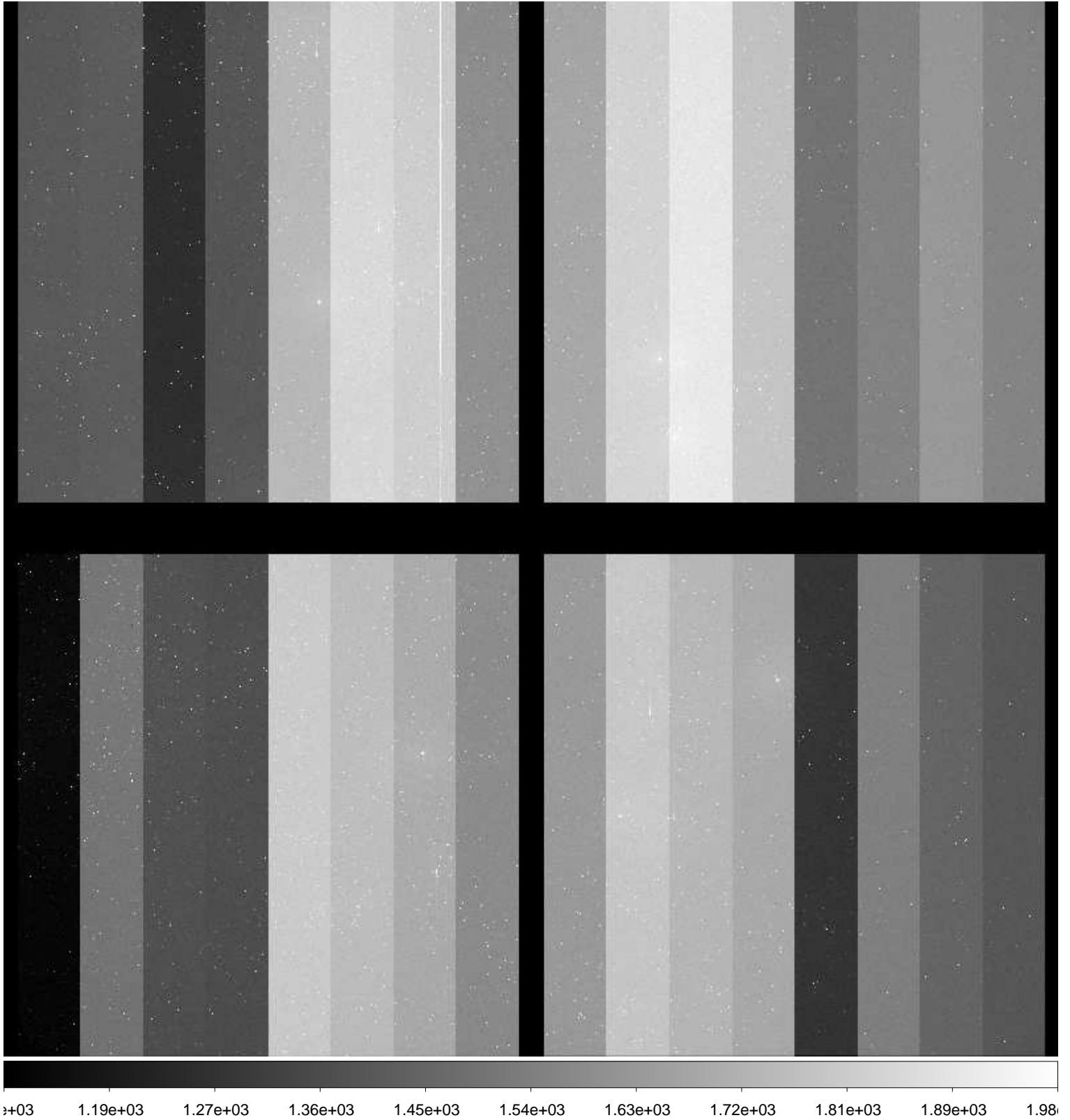

File Name : **xkmta.20170129.043242.fits** # 26 / 94 #
Project ID : NEO
Image Type : OBJECT
Object Name : **S42197-OC**
RA : 11:37:50.800
DEC : -45:00:00.00
Exposure Time : 76
Airmass : 1.16
Sidereal Time : 09:18:39
Filter ID : R
Observation Date : 2017-01-29T14:46:22
CCD Temperature : -103.3

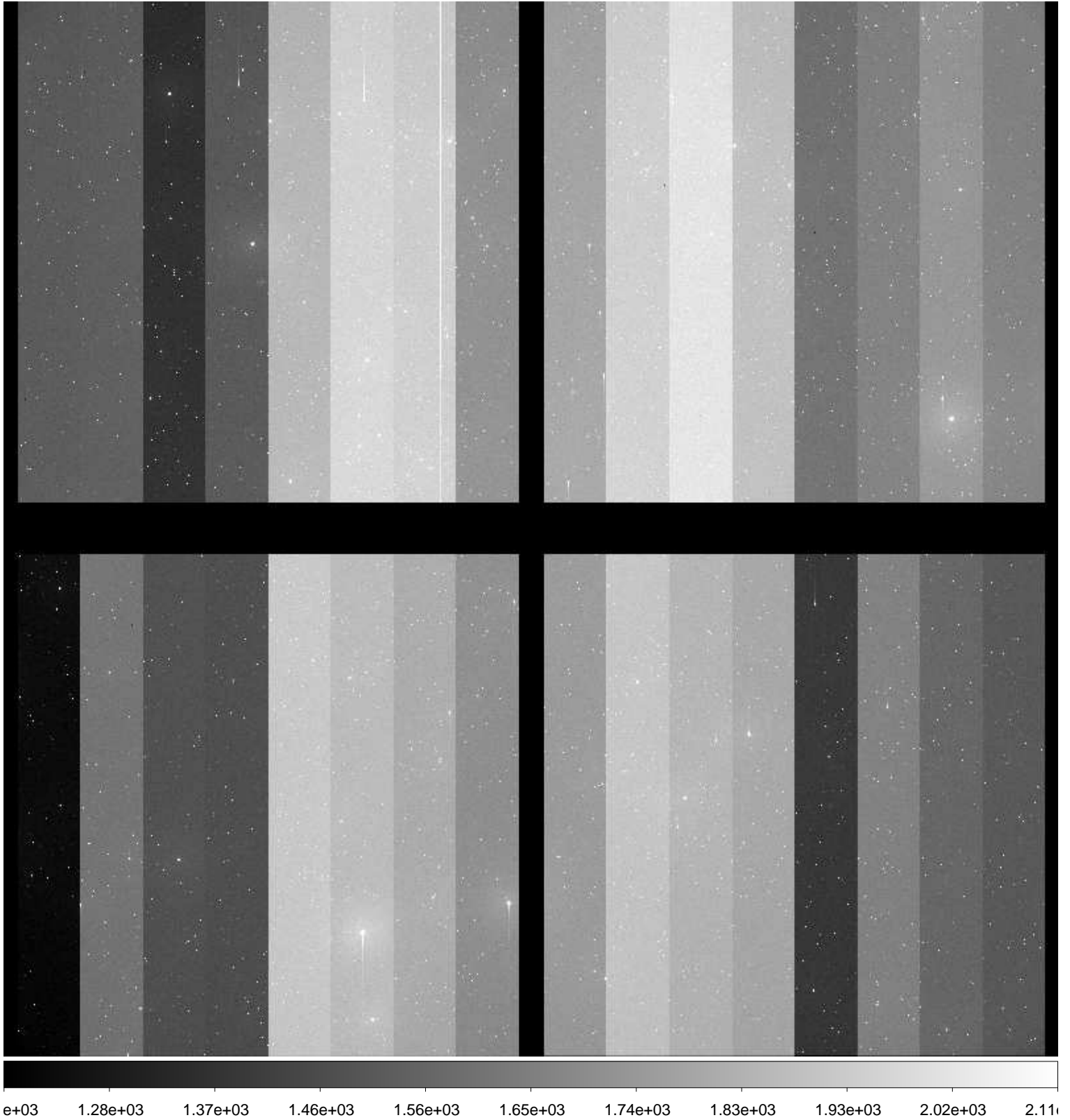

File Name : **xkmta.20170129.043243.fits** # 27 / 94 #
Project ID : NEO
Image Type : OBJECT
Object Name : **S42197-OC**
RA : 11:37:50.760
DEC : -45:00:00.00
Exposure Time : 76
Airmass : 1.16
Sidereal Time : 09:20:52
Filter ID : I
Observation Date : 2017-01-29T14:48:34
CCD Temperature : -103.31

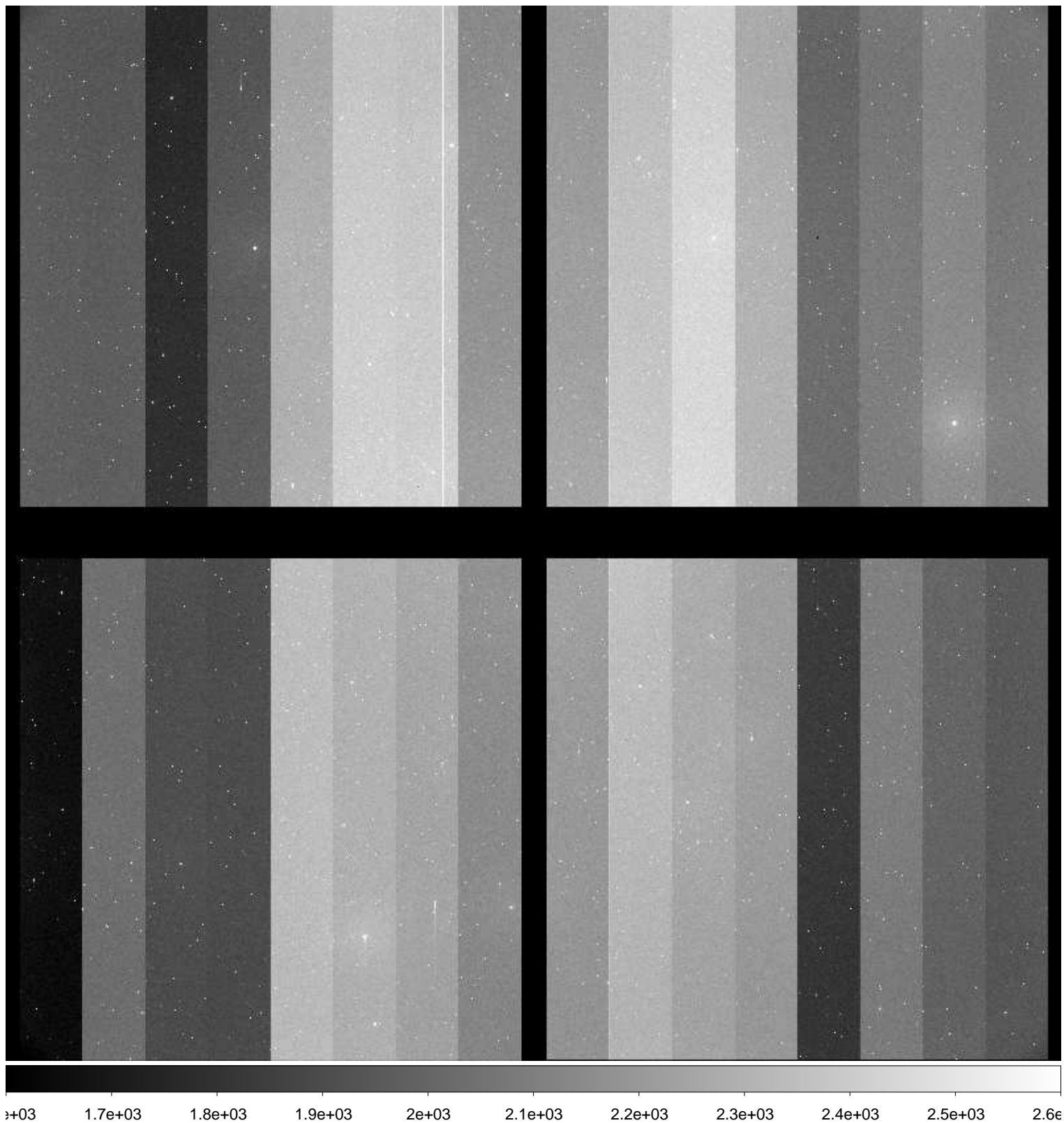

File Name : **xkmta.20170129.043244.fits** # 28 / 94 #
Project ID : NEO
Image Type : OBJECT
Object Name : **S42197-OC**
RA : 11:37:50.690
DEC : -45:00:00.30
Exposure Time : 76
Airmass : 1.15
Sidereal Time : 09:24:00
Filter ID : V
Observation Date : 2017-01-29T14:51:42
CCD Temperature : -103.31

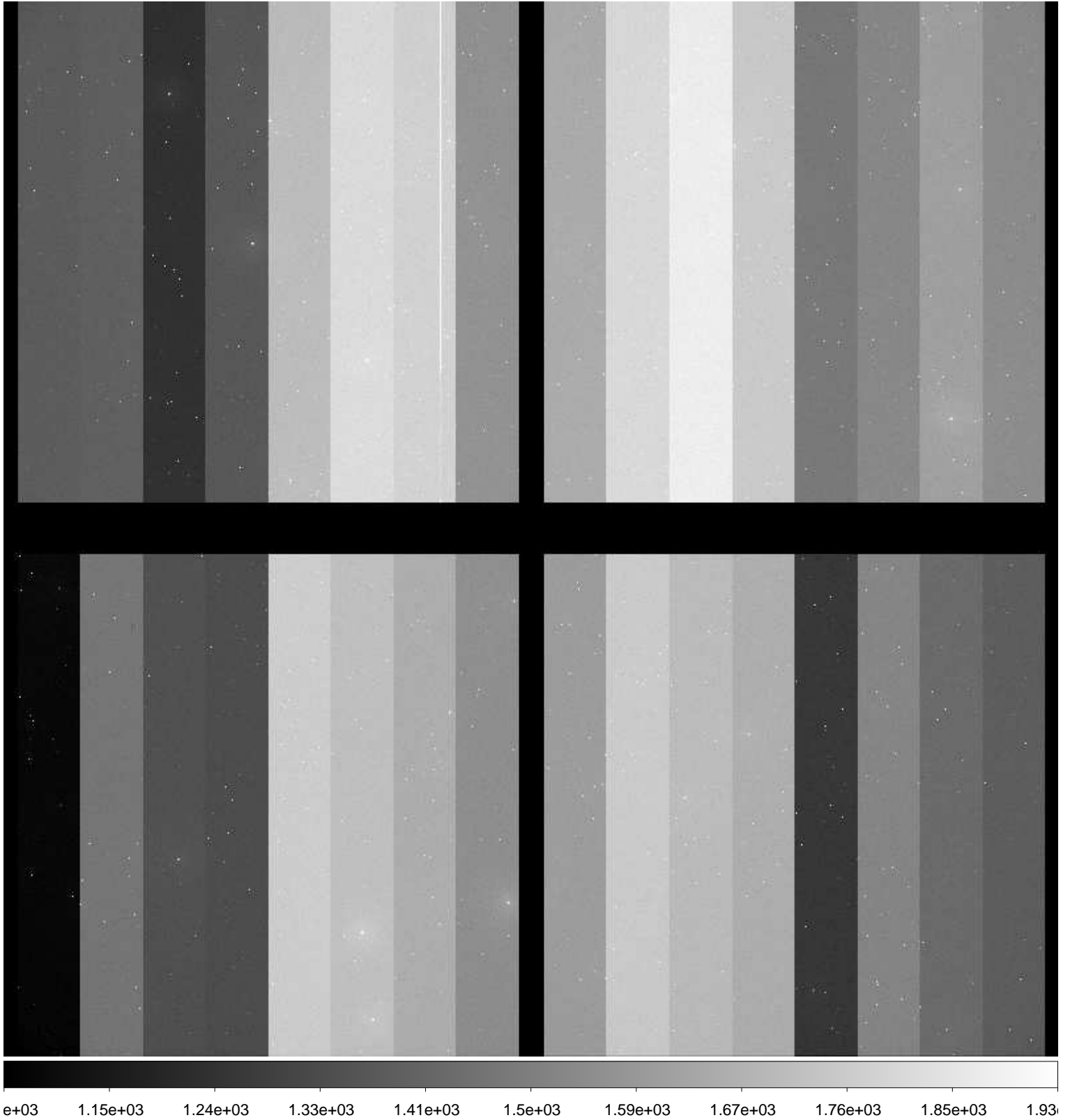

File Name : **xkmta.20170129.043245.fits** # 29 / 94 #
Project ID : NEO
Image Type : OBJECT
Object Name : **S42197-OC**
RA : 11:37:50.580
DEC : -45:00:00.50
Exposure Time : 76
Airmass : 1.14
Sidereal Time : 09:27:23
Filter ID : R
Observation Date : 2017-01-29T14:55:04
CCD Temperature : -103.3

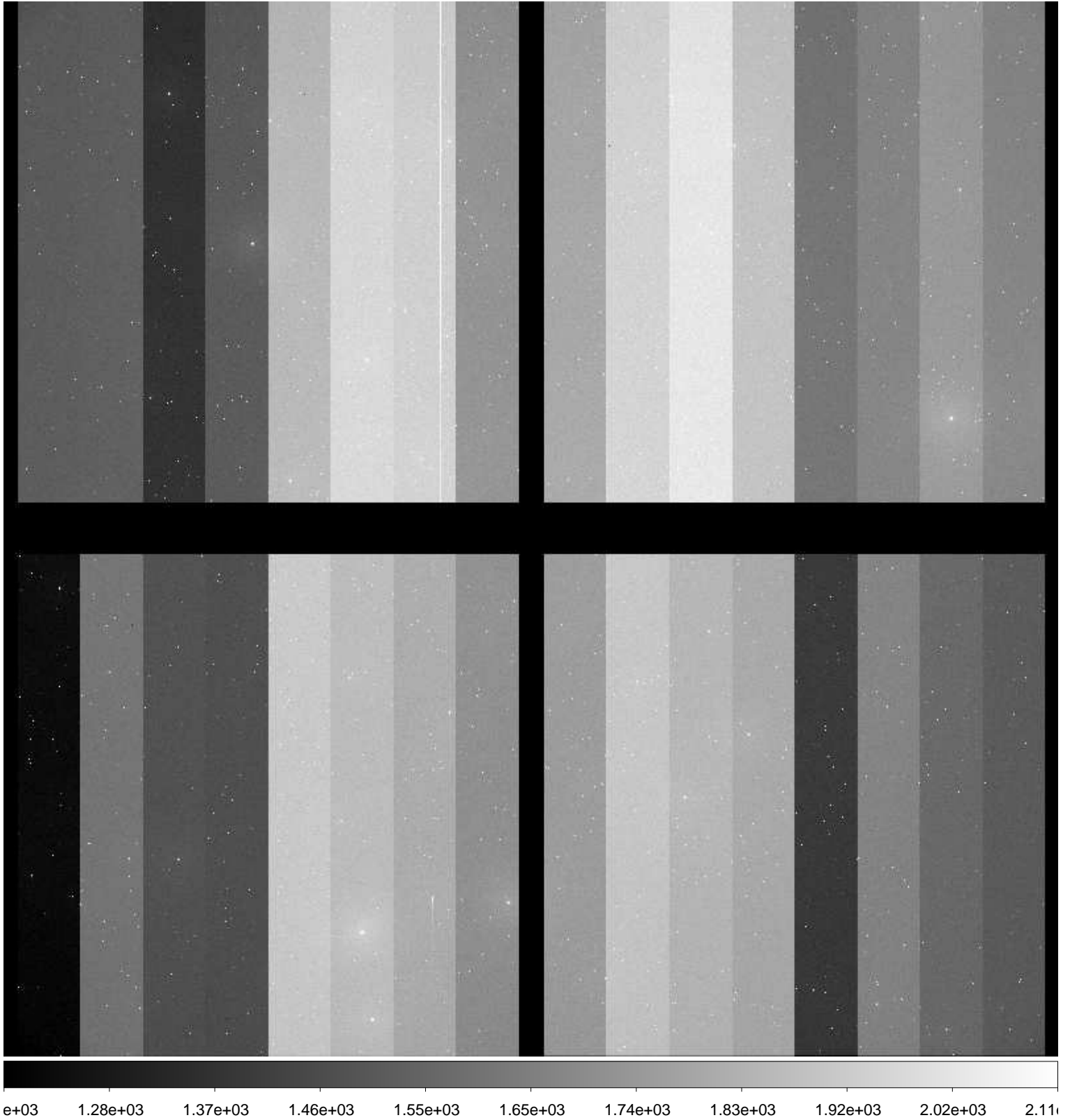

File Name : **xkmta.20170129.043246.fits** # 30 / 94 #
Project ID : NEO
Image Type : OBJECT
Object Name : **S42197-OC**
RA : 11:37:50.530
DEC : -45:00:00.70
Exposure Time : 76
Airmass : 1.14
Sidereal Time : 09:30:05
Filter ID : B
Observation Date : 2017-01-29T14:57:45
CCD Temperature : -103.31

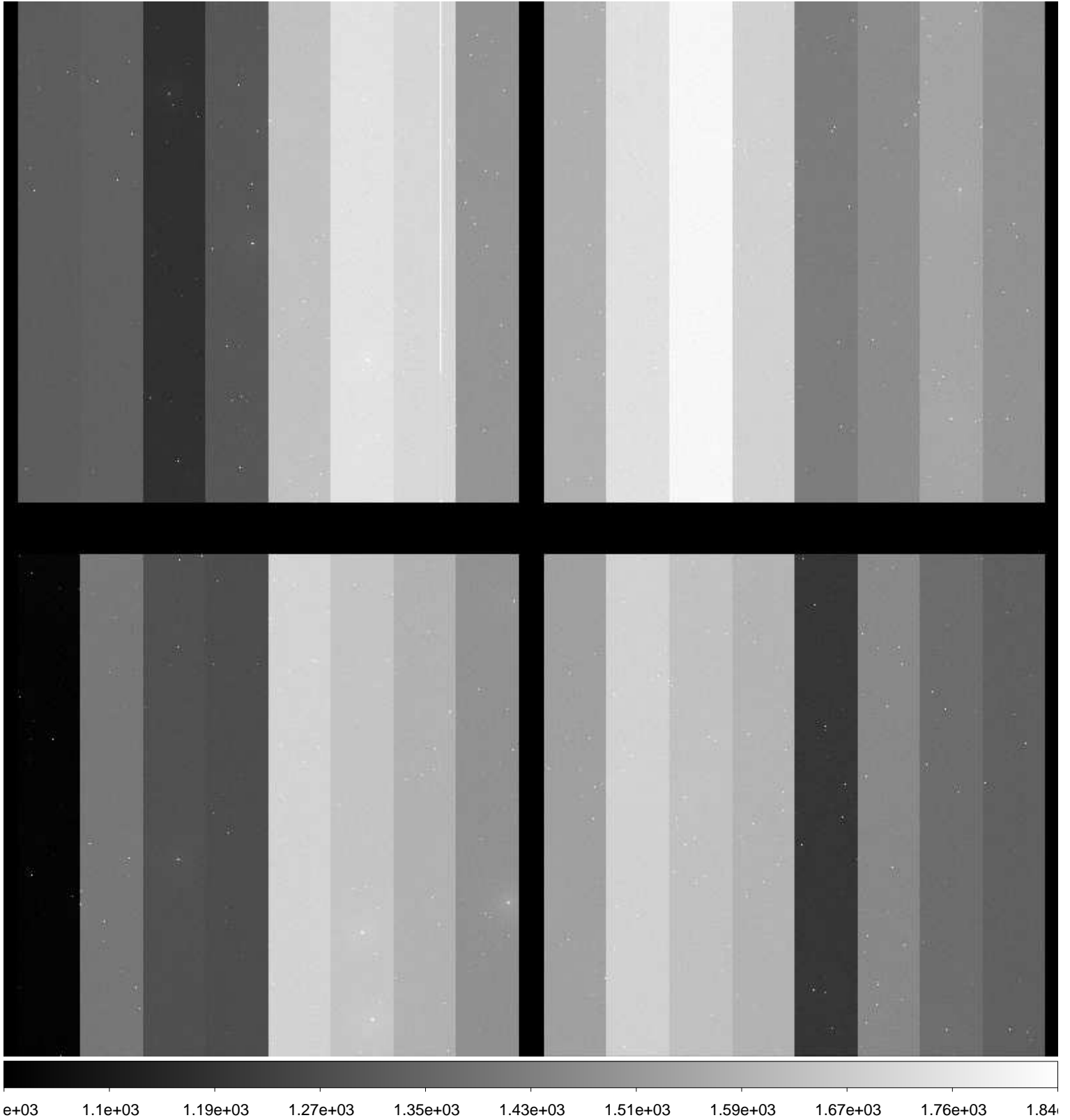

File Name : **xkmta.20170129.043247.fits** # 31 / 94 #
Project ID : NEO
Image Type : OBJECT
Object Name : **S49228-OC**
RA : 13:16:14.000
DEC : -63:00:00.20
Exposure Time : 32
Airmass : 1.47
Sidereal Time : 09:33:43
Filter ID : R
Observation Date : 2017-01-29T15:01:24
CCD Temperature : -103.3

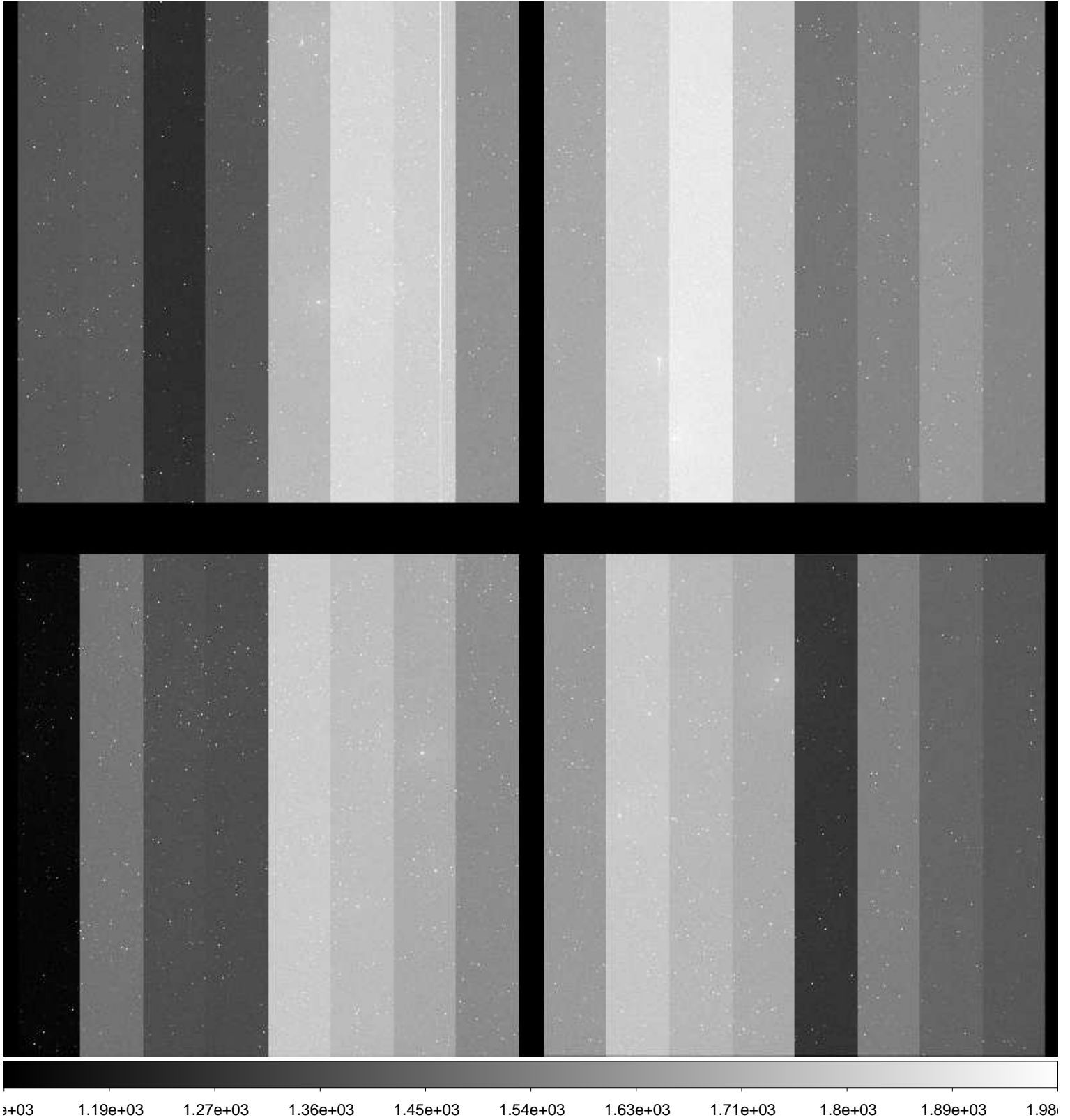

File Name : **xkmta.20170129.043248.fits** # 32 / 94 #
Project ID : NEO
Image Type : OBJECT
Object Name : **S49228-OC**
RA : 13:16:13.950
DEC : -63:00:00.40
Exposure Time : 32
Airmass : 1.47
Sidereal Time : 09:35:13
Filter ID : R
Observation Date : 2017-01-29T15:03:05
CCD Temperature : -103.31

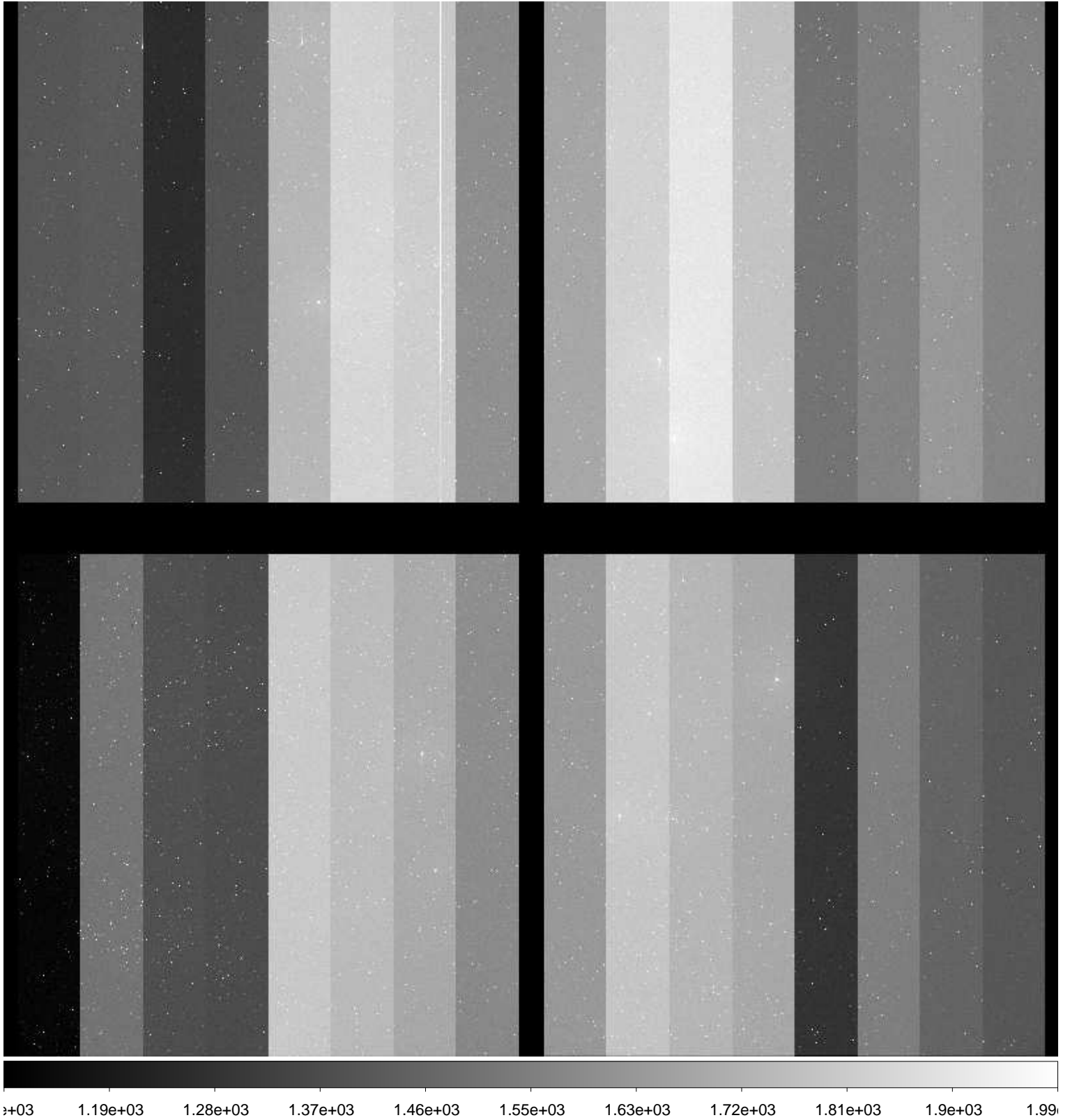

File Name : **xkmta.20170129.043249.fits** # 33 / 94 #
Project ID : NEO
Image Type : OBJECT
Object Name : **S49228-OC**
RA : 13:16:13.870
DEC : -63:00:00.60
Exposure Time : 32
Airmass : 1.46
Sidereal Time : 09:37:02
Filter ID : R
Observation Date : 2017-01-29T15:04:42
CCD Temperature : -103.3

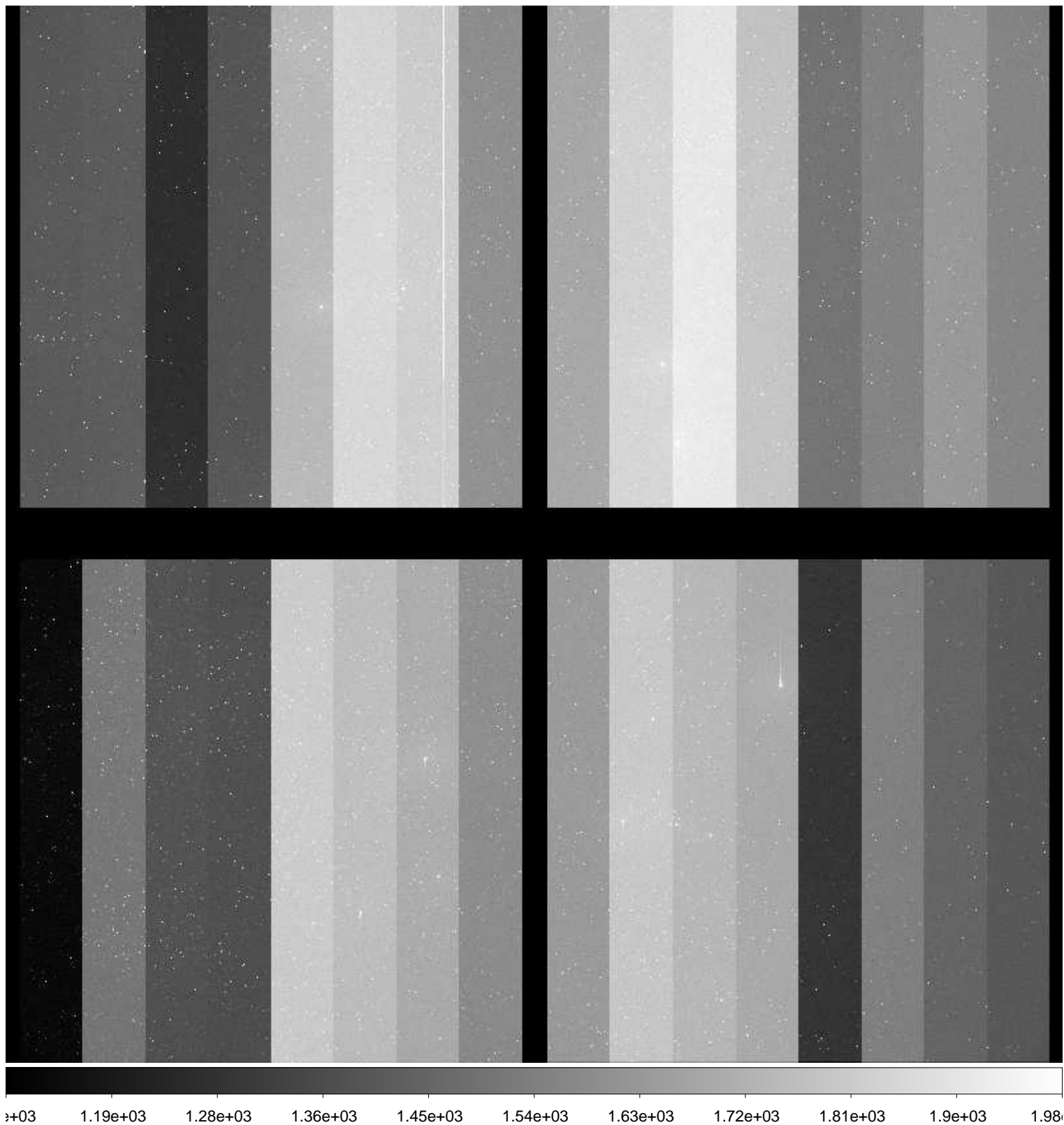

File Name : **xkmta.20170129.043250.fits** # 34 / 94 #
Project ID : NEO
Image Type : OBJECT
Object Name : **S42197-OC**
RA : 11:37:50.800
DEC : -44:59:59.90
Exposure Time : 76
Airmass : 1.12
Sidereal Time : 09:39:53
Filter ID : R
Observation Date : 2017-01-29T15:07:31
CCD Temperature : -103.3

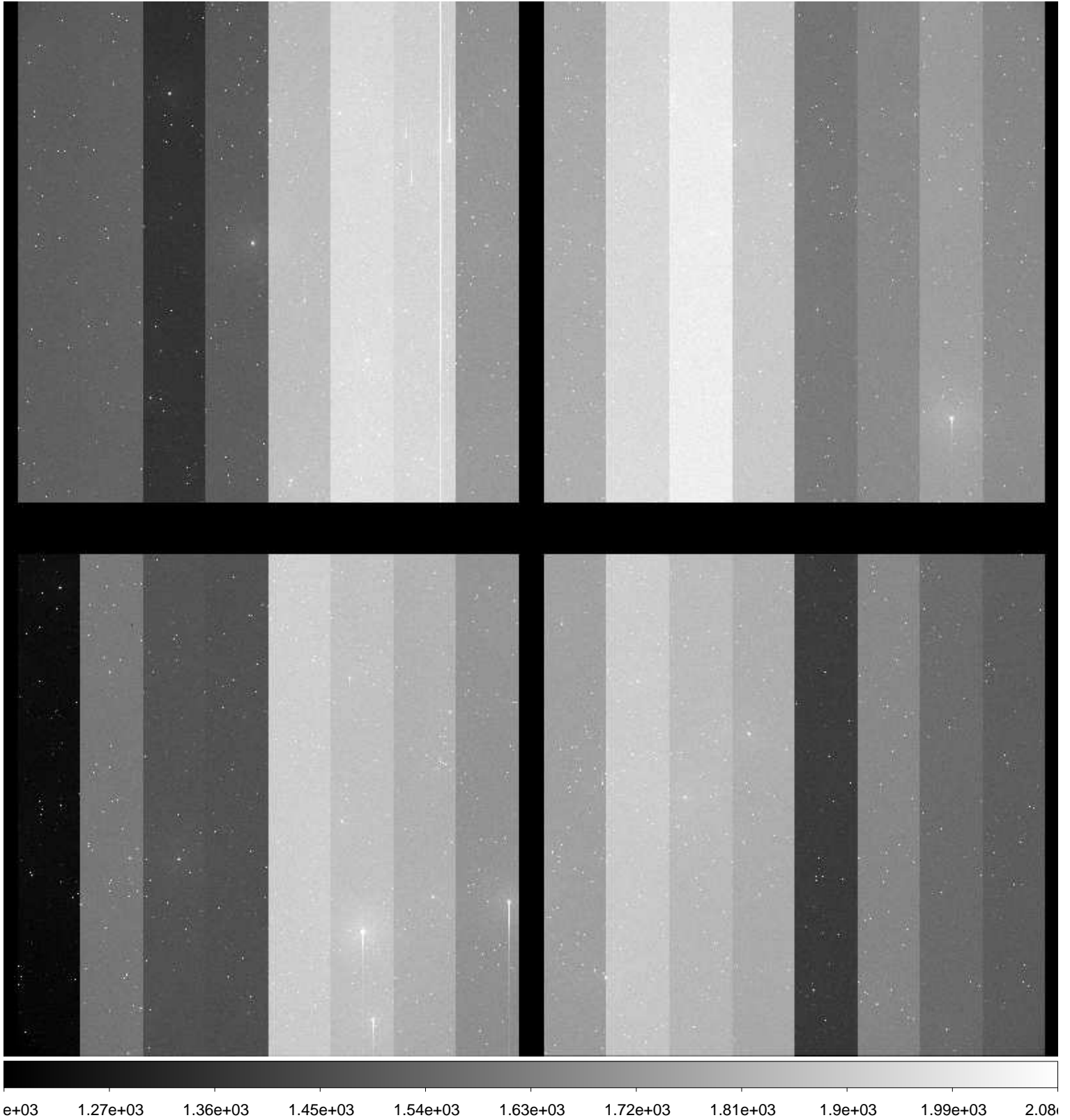

File Name : **xkmta.20170129.043251.fits** # 35 / 94 #
Project ID : NEO
Image Type : OBJECT
Object Name : **S42197-OC**
RA : 11:37:50.740
DEC : -45:00:00.00
Exposure Time : 76
Airmass : 1.12
Sidereal Time : 09:42:14
Filter ID : R
Observation Date : 2017-01-29T15:09:53
CCD Temperature : -103.33

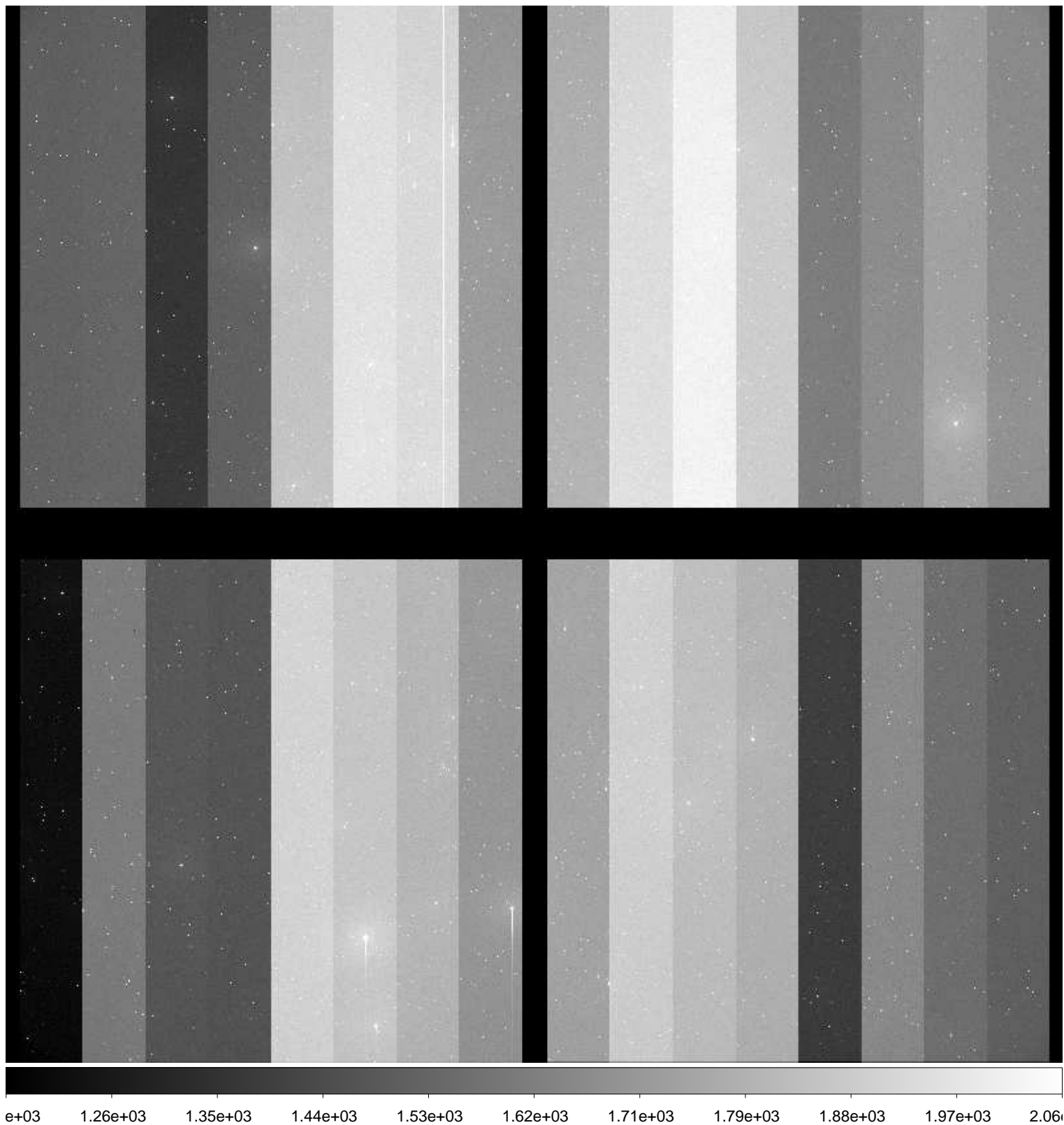

File Name : **xkmta.20170129.043252.fits** # 36 / 94 #
Project ID : NEO
Image Type : OBJECT
Object Name : **S42197-OC**
RA : 11:37:50.700
DEC : -45:00:00.20
Exposure Time : 76
Airmass : 1.11
Sidereal Time : 09:44:28
Filter ID : R
Observation Date : 2017-01-29T15:12:06
CCD Temperature : -103.31

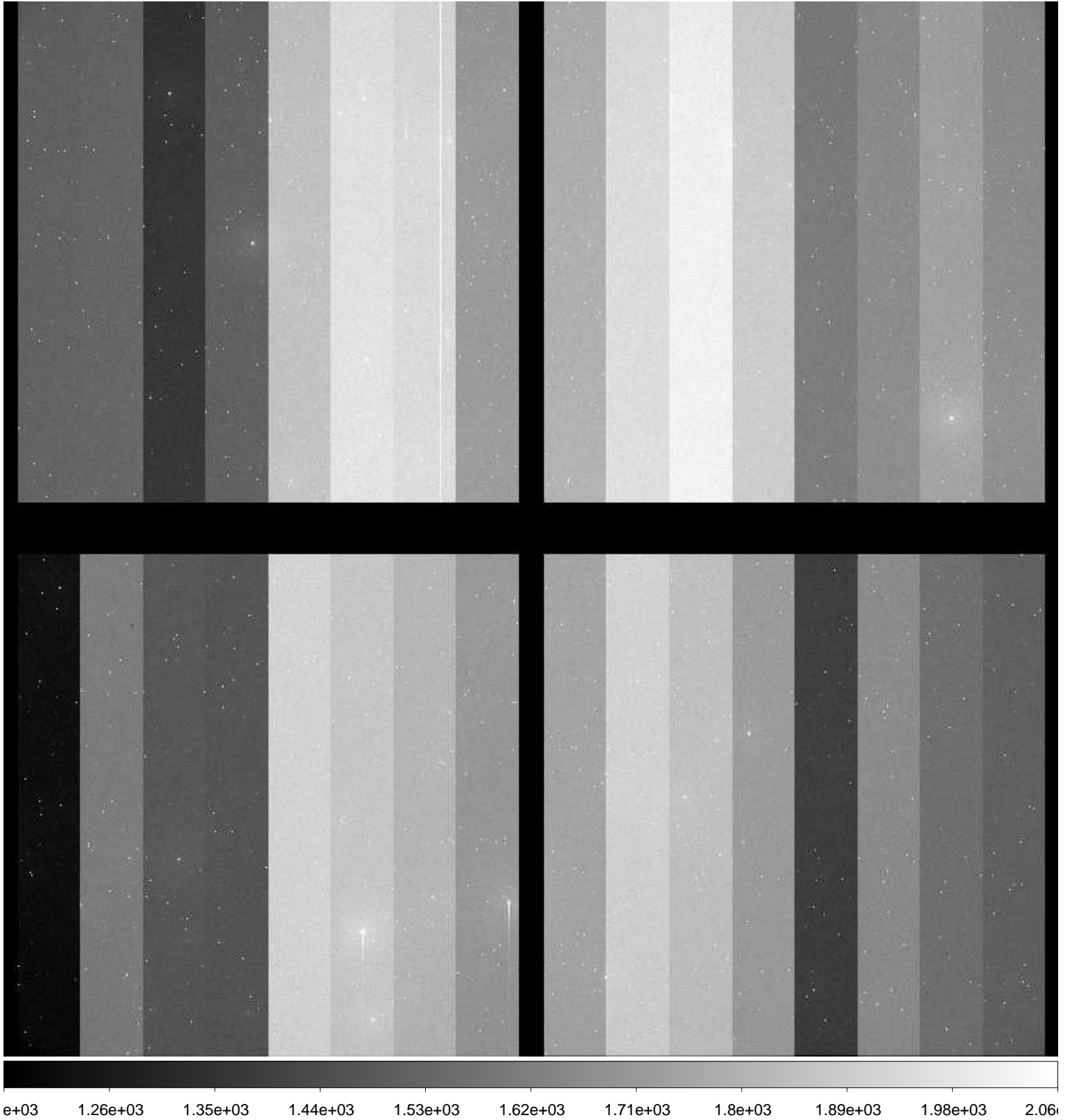

File Name : **xkmta.20170129.043253.fits** # 37 / 94 #
Project ID : NEO
Image Type : OBJECT
Object Name : **S49228-OC**
RA : 13:16:14.060
DEC : -62:59:59.90
Exposure Time : 32
Airmass : 1.43
Sidereal Time : 09:47:27
Filter ID : R
Observation Date : 2017-01-29T15:15:05
CCD Temperature : -103.3

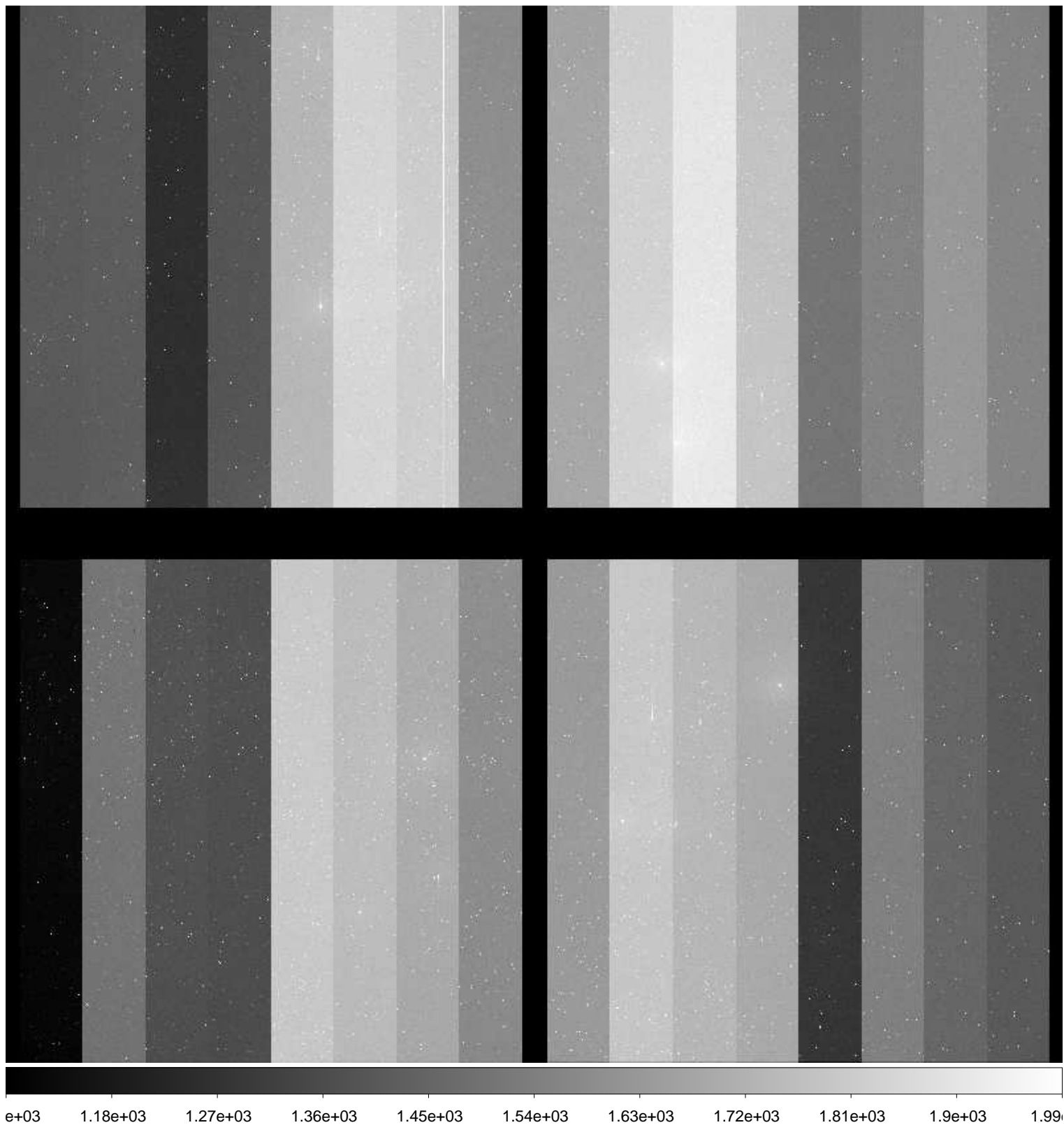

File Name : **xkmta.20170129.043254.fits** # 38 / 94 #
Project ID : NEO
Image Type : OBJECT
Object Name : **S49228-OC**
RA : 13:16:13.990
DEC : -63:00:00.10
Exposure Time : 32
Airmass : 1.43
Sidereal Time : 09:49:04
Filter ID : R
Observation Date : 2017-01-29T15:16:42
CCD Temperature : -103.31

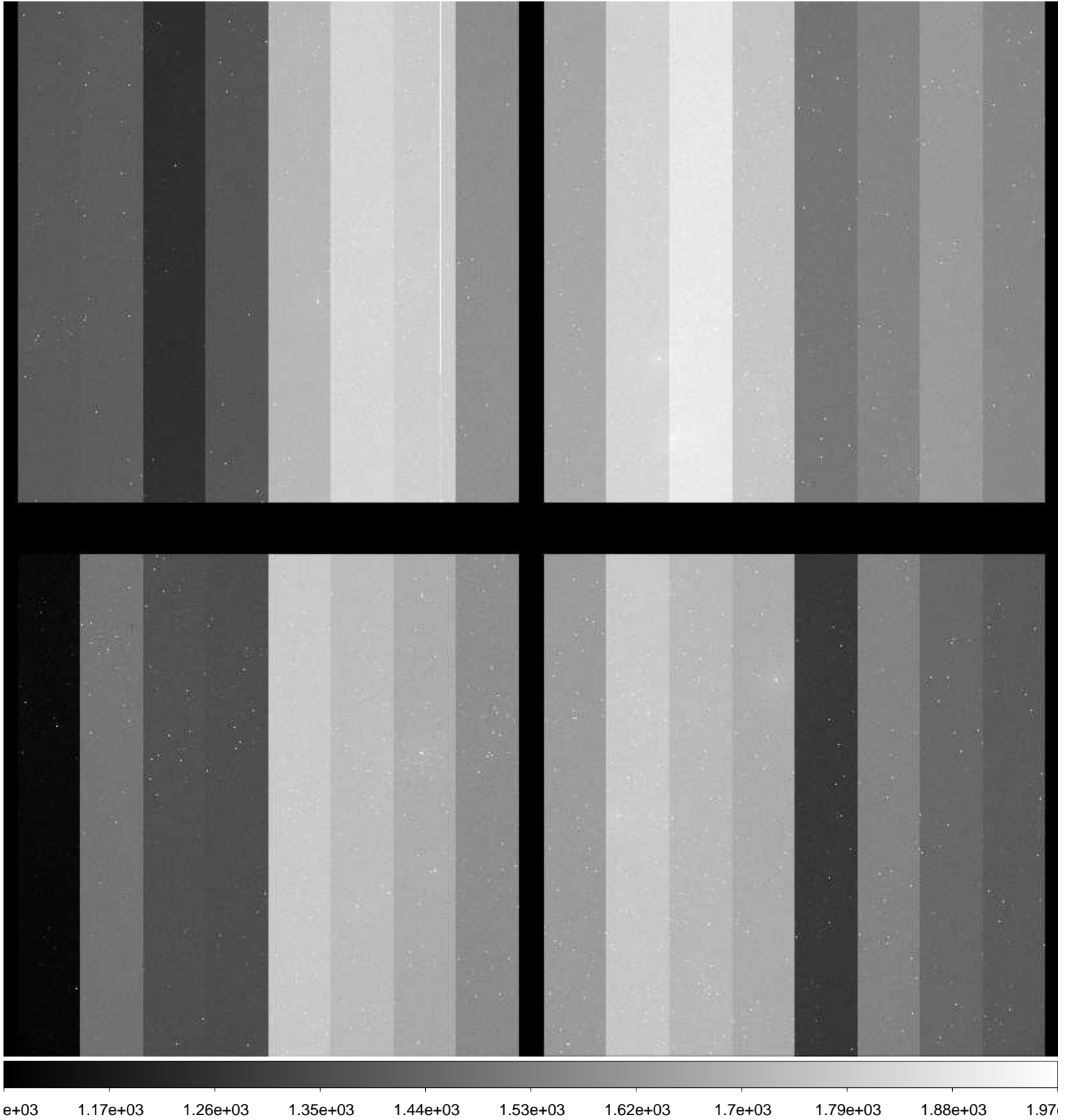

File Name : **xkmta.20170129.043255.fits** # 39 / 94 #
Project ID : NEO
Image Type : OBJECT
Object Name : **S49228-OC**
RA : 13:16:13.940
DEC : -63:00:00.30
Exposure Time : 32
Airmass : 1.43
Sidereal Time : 09:50:32
Filter ID : R
Observation Date : 2017-01-29T15:18:11
CCD Temperature : -103.29

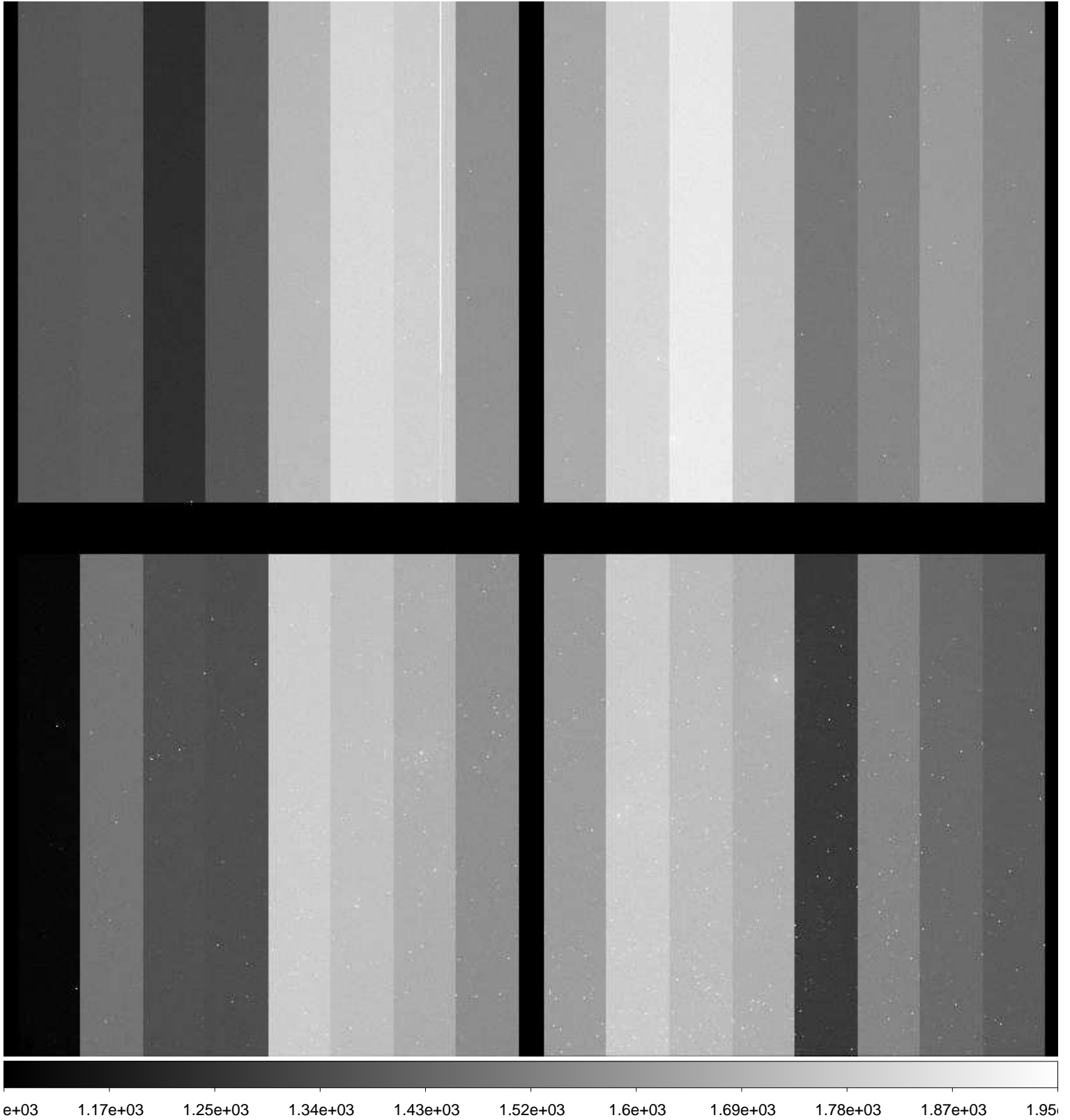

File Name : **xkmta.20170129.043256.fits** # 40 / 94 #
Project ID : NEO
Image Type : OBJECT
Object Name : **S42197-OC**
RA : 11:37:50.710
DEC : -44:59:59.90
Exposure Time : 76
Airmass : 1.10
Sidereal Time : 09:52:29
Filter ID : R
Observation Date : 2017-01-29T15:20:06
CCD Temperature : -103.3

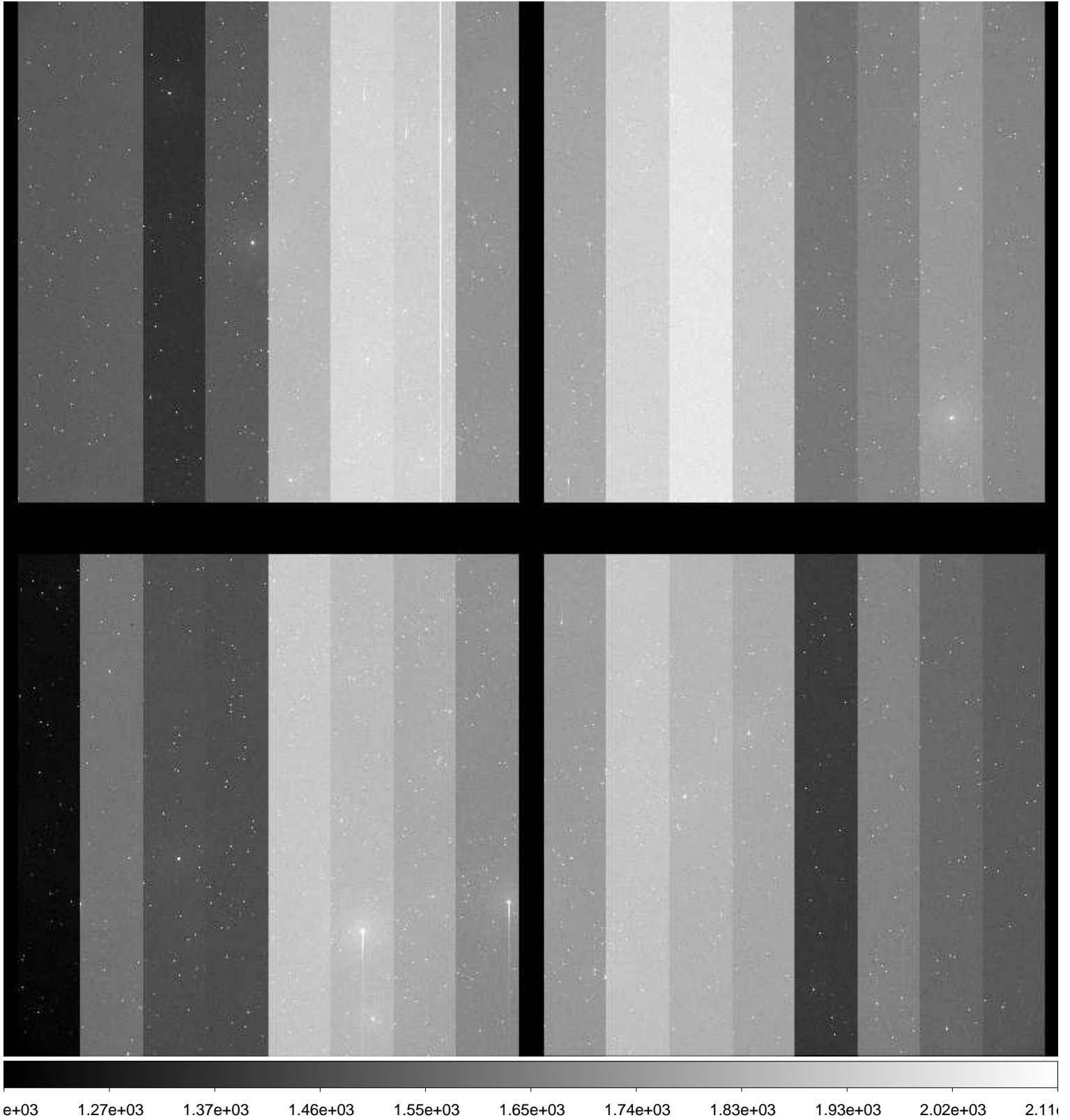

File Name : **xkmta.20170129.043257.fits** # 41 / 94 #
Project ID : NEO
Image Type : OBJECT
Object Name : **S42197-OC**
RA : 11:37:50.750
DEC : -45:00:00.00
Exposure Time : 76
Airmass : 1.10
Sidereal Time : 09:54:44
Filter ID : R
Observation Date : 2017-01-29T15:22:20
CCD Temperature : -103.29

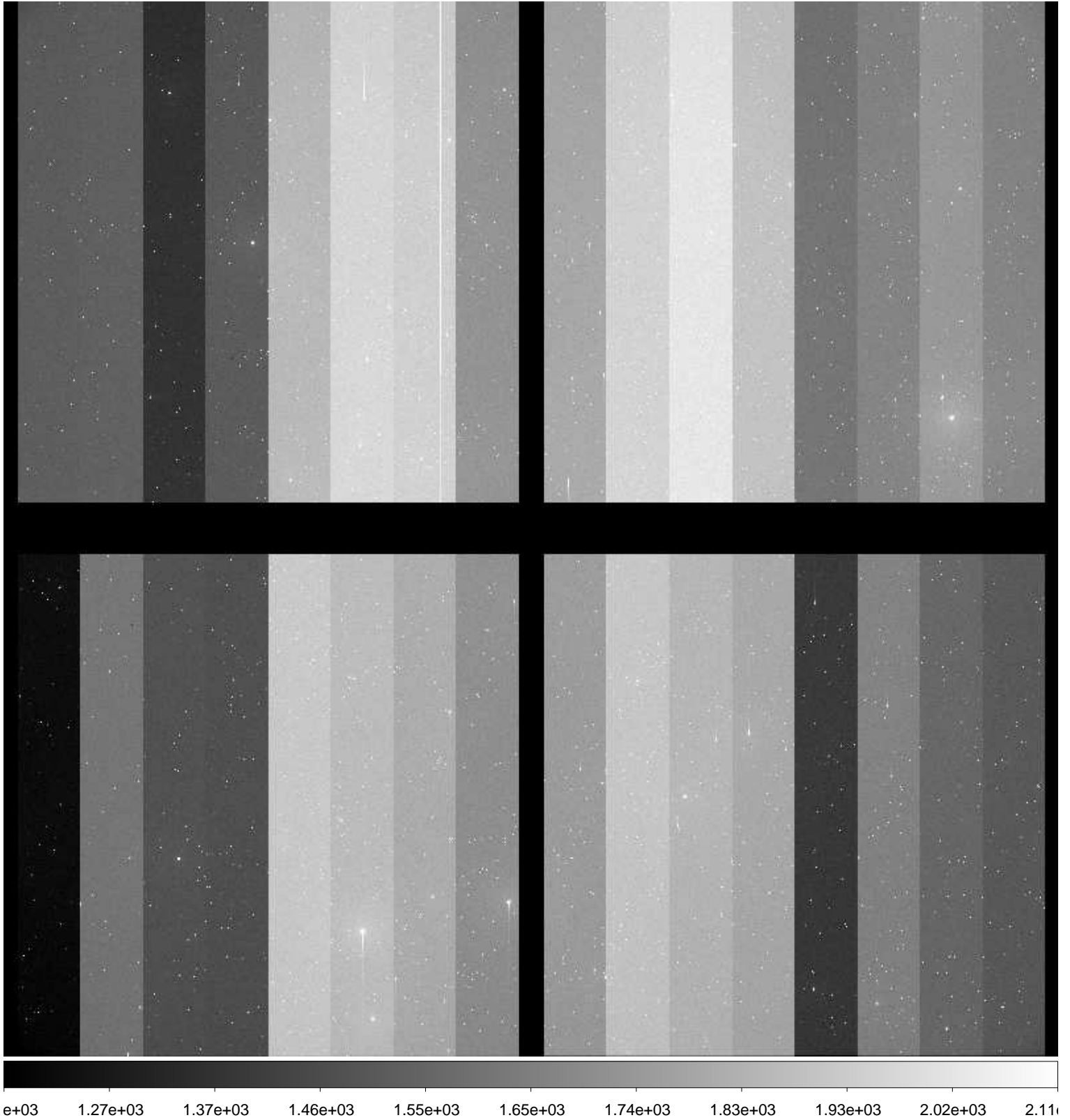

File Name : **xkmta.20170129.043258.fits** # 42 / 94 #
Project ID : NEO
Image Type : OBJECT
Object Name : **S42197-OC**
RA : 11:37:50.710
DEC : -45:00:00.20
Exposure Time : 76
Airmass : 1.10
Sidereal Time : 09:56:57
Filter ID : R
Observation Date : 2017-01-29T15:24:33
CCD Temperature : -103.29

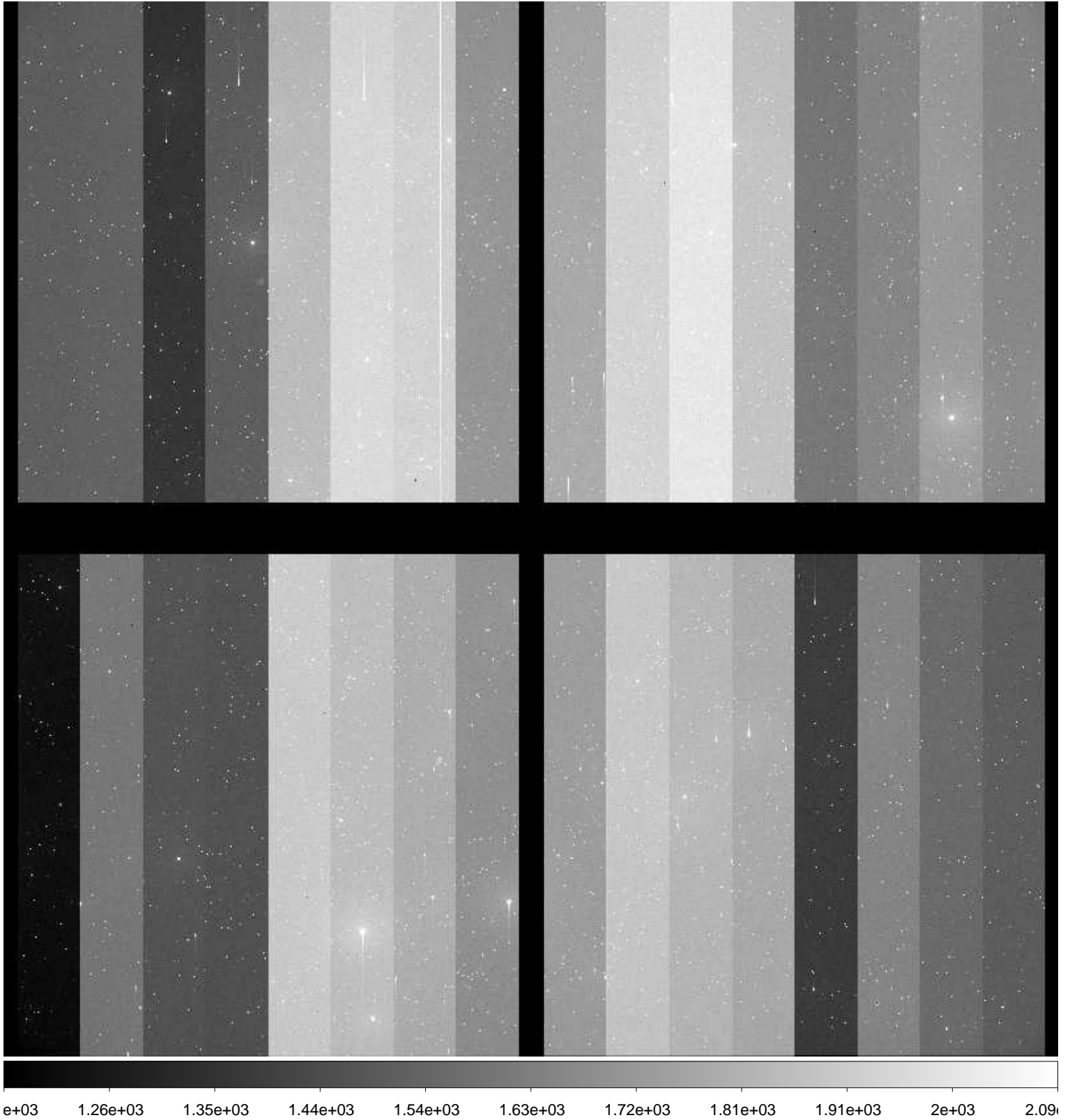

File Name : **xkmta.20170129.043259.fits** # 43 / 94 #
Project ID : NEO
Image Type : OBJECT
Object Name : **S49228-OC**
RA : 13:16:14.060
DEC : -63:00:00.00
Exposure Time : 32
Airmass : 1.40
Sidereal Time : 09:59:57
Filter ID : R
Observation Date : 2017-01-29T15:27:33
CCD Temperature : -103.29

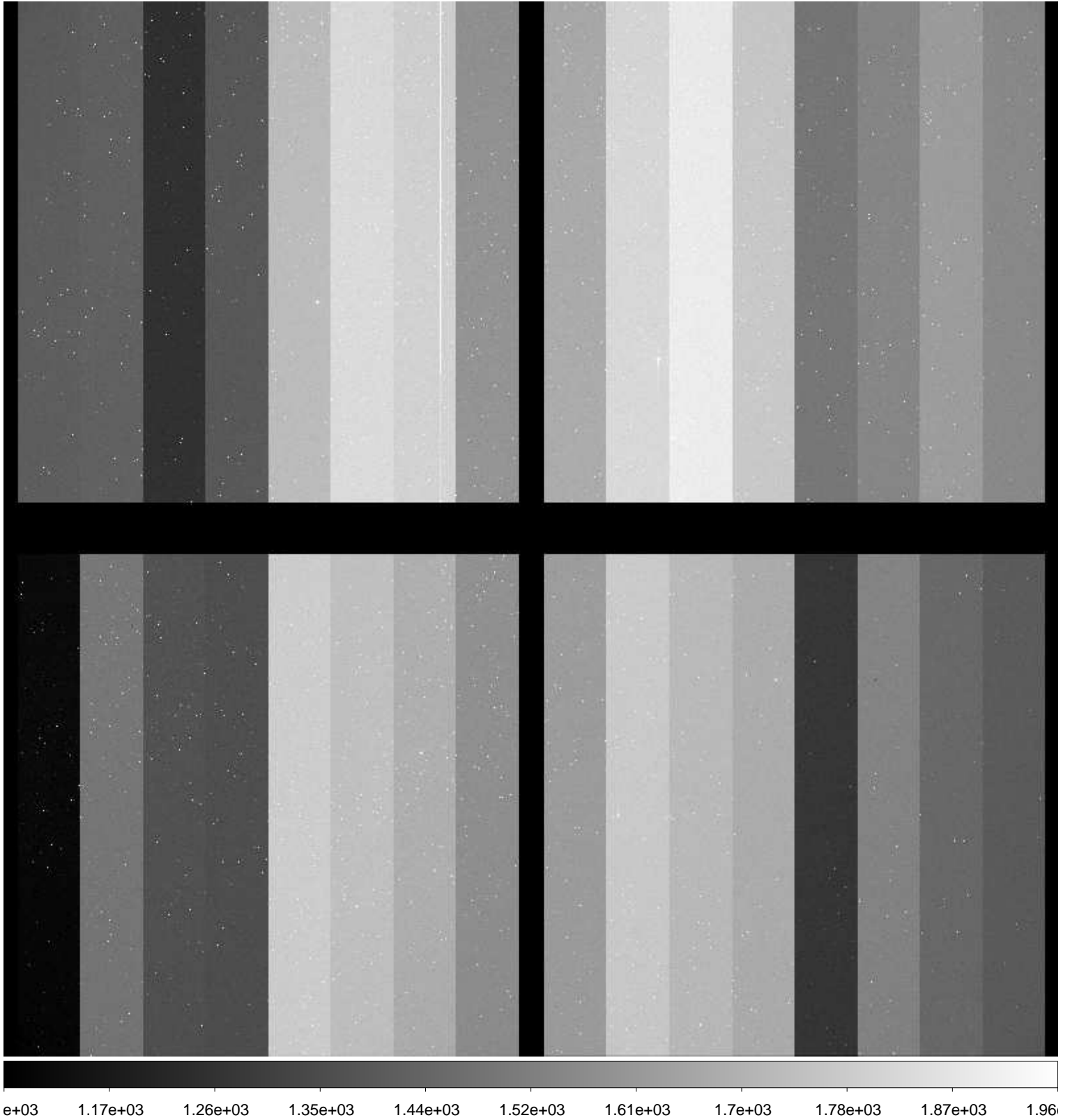

File Name : **xkmta.20170129.043260.fits** # 44 / 94 #
Project ID : NEO
Image Type : OBJECT
Object Name : **S49228-OC**
RA : 13:16:14.010
DEC : -63:00:00.10
Exposure Time : 32
Airmass : 1.40
Sidereal Time : 10:01:29
Filter ID : R
Observation Date : 2017-01-29T15:29:17
CCD Temperature : -103.28

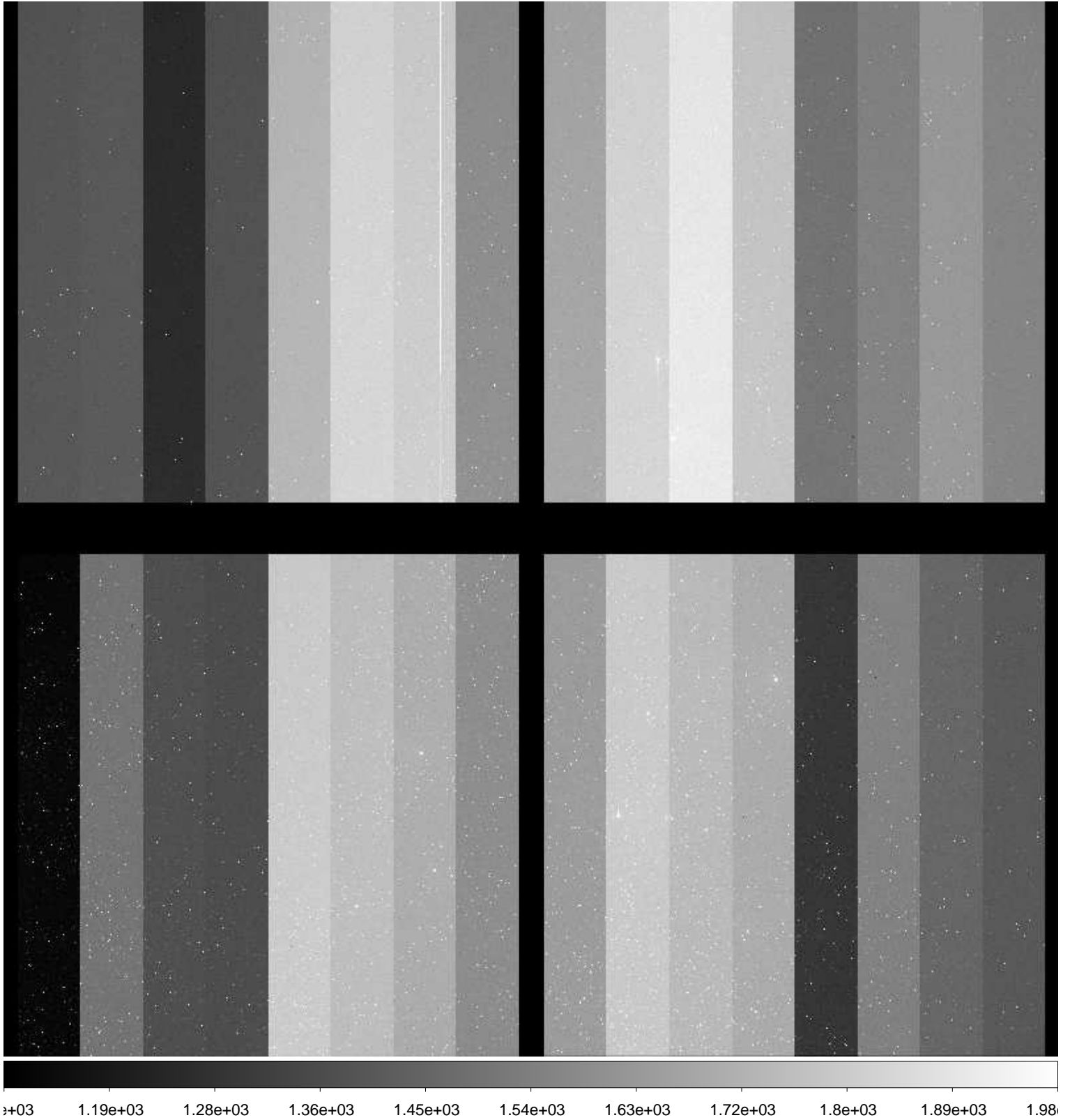

File Name : **xkmta.20170129.043261.fits** # 45 / 94 #
Project ID : NEO
Image Type : OBJECT
Object Name : **S49228-OC**
RA : 13:16:13.930
DEC : -63:00:00.40
Exposure Time : 32
Airmass : 1.39
Sidereal Time : 10:03:13
Filter ID : R
Observation Date : 2017-01-29T15:31:01
CCD Temperature : -103.29

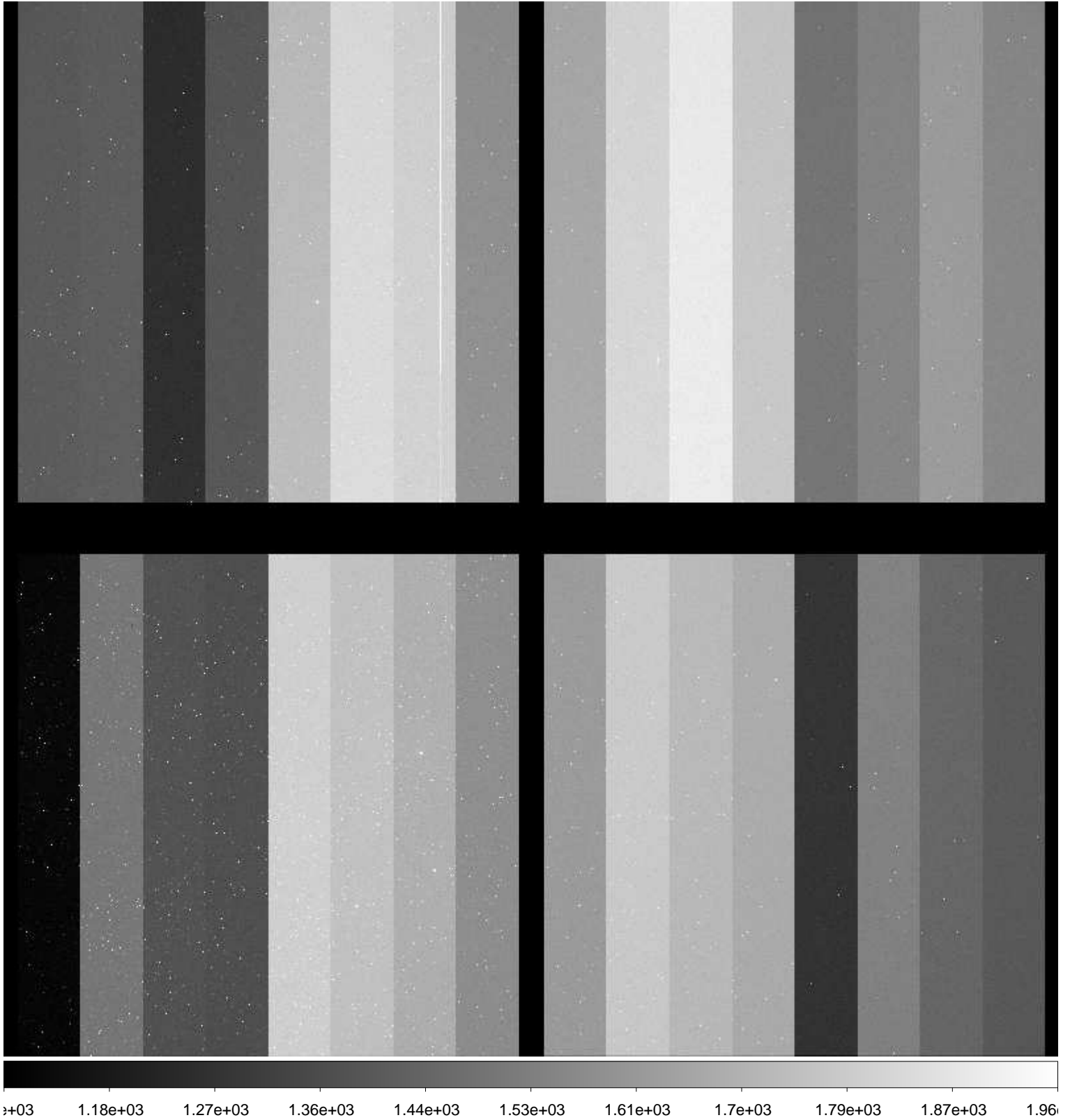

File Name : **xkmta.20170129.043262.fits** # 46 / 94 #
Project ID : NEO
Image Type : OBJECT
Object Name : **S49228-OC**
RA : 13:16:14.190
DEC : -62:59:59.70
Exposure Time : 32
Airmass : 1.39
Sidereal Time : 10:05:31
Filter ID : R
Observation Date : 2017-01-29T15:33:06
CCD Temperature : -103.29

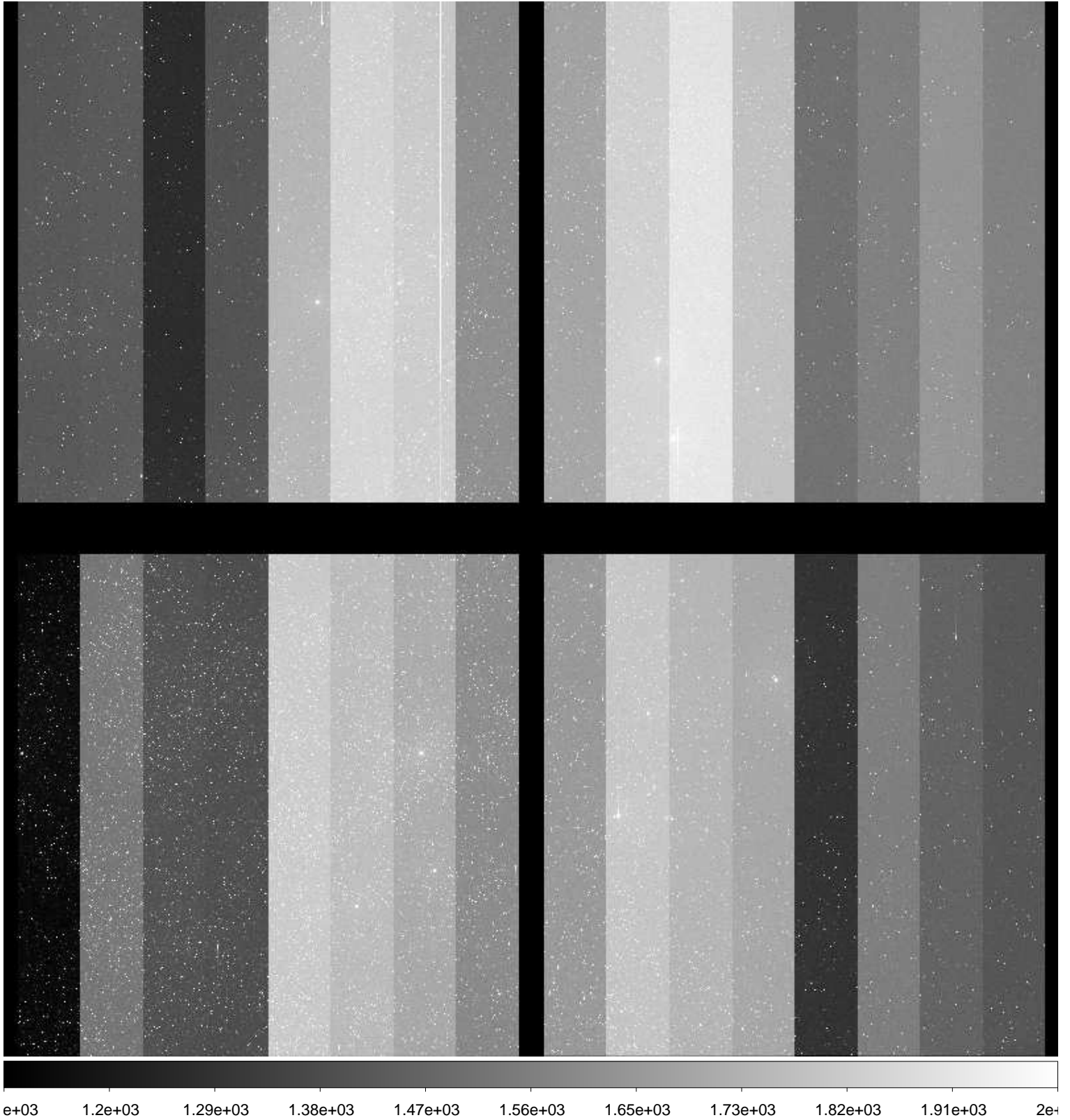

File Name : **xkmta.20170129.043263.fits** # 47 / 94 #
Project ID : NEO
Image Type : OBJECT
Object Name : **S49228-OC**
RA : 13:16:14.050
DEC : -63:00:00.90
Exposure Time : 32
Airmass : 1.38
Sidereal Time : 10:07:09
Filter ID : R
Observation Date : 2017-01-29T15:34:56
CCD Temperature : -103.3

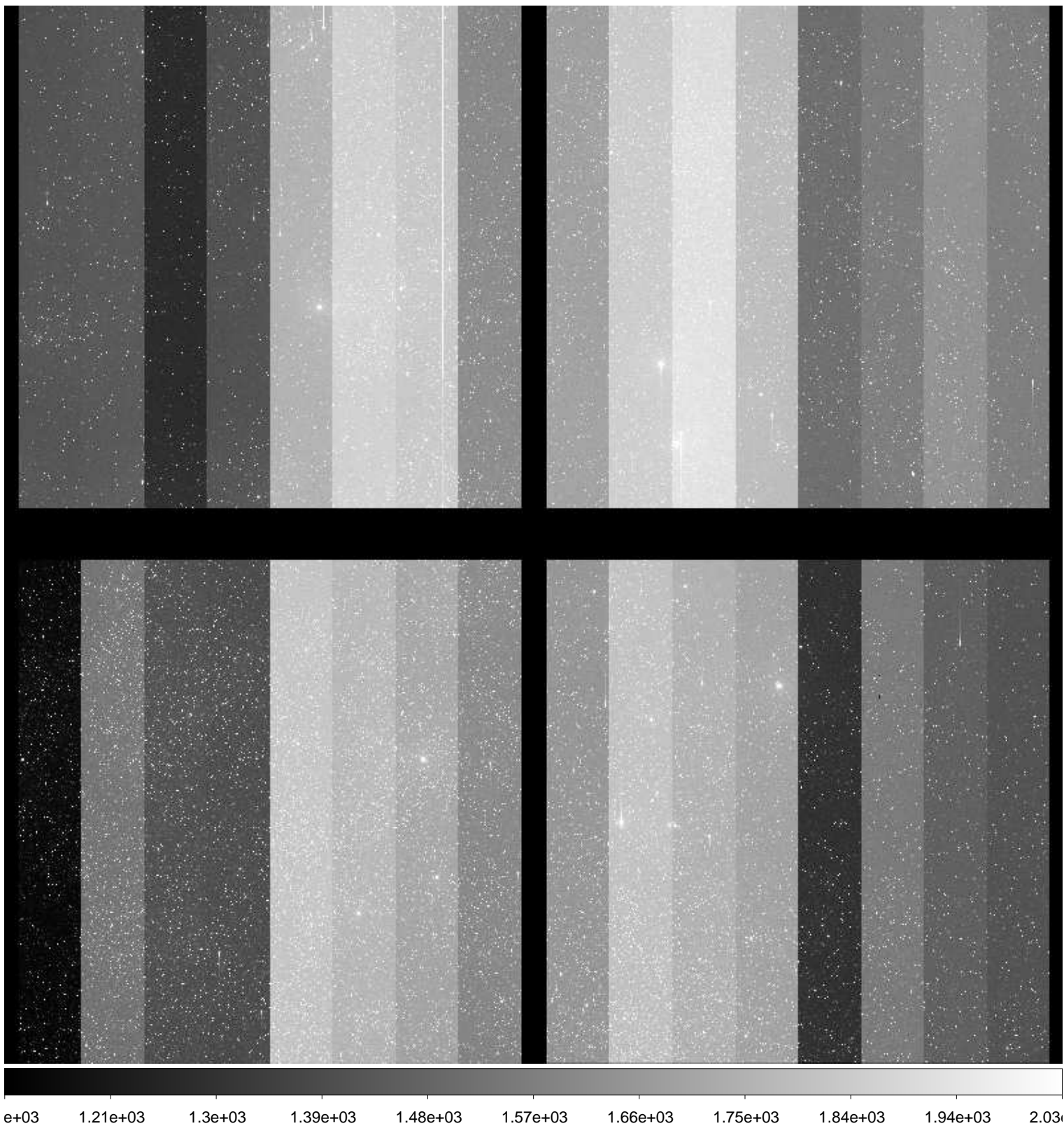

File Name : **xkmta.20170129.043264.fits** # 48 / 94 #
Project ID : NEO
Image Type : OBJECT
Object Name : **S49228-OC**
RA : 13:16:13.960
DEC : -63:00:00.20
Exposure Time : 32
Airmass : 1.38
Sidereal Time : 10:08:53
Filter ID : R
Observation Date : 2017-01-29T15:36:40
CCD Temperature : -103.31

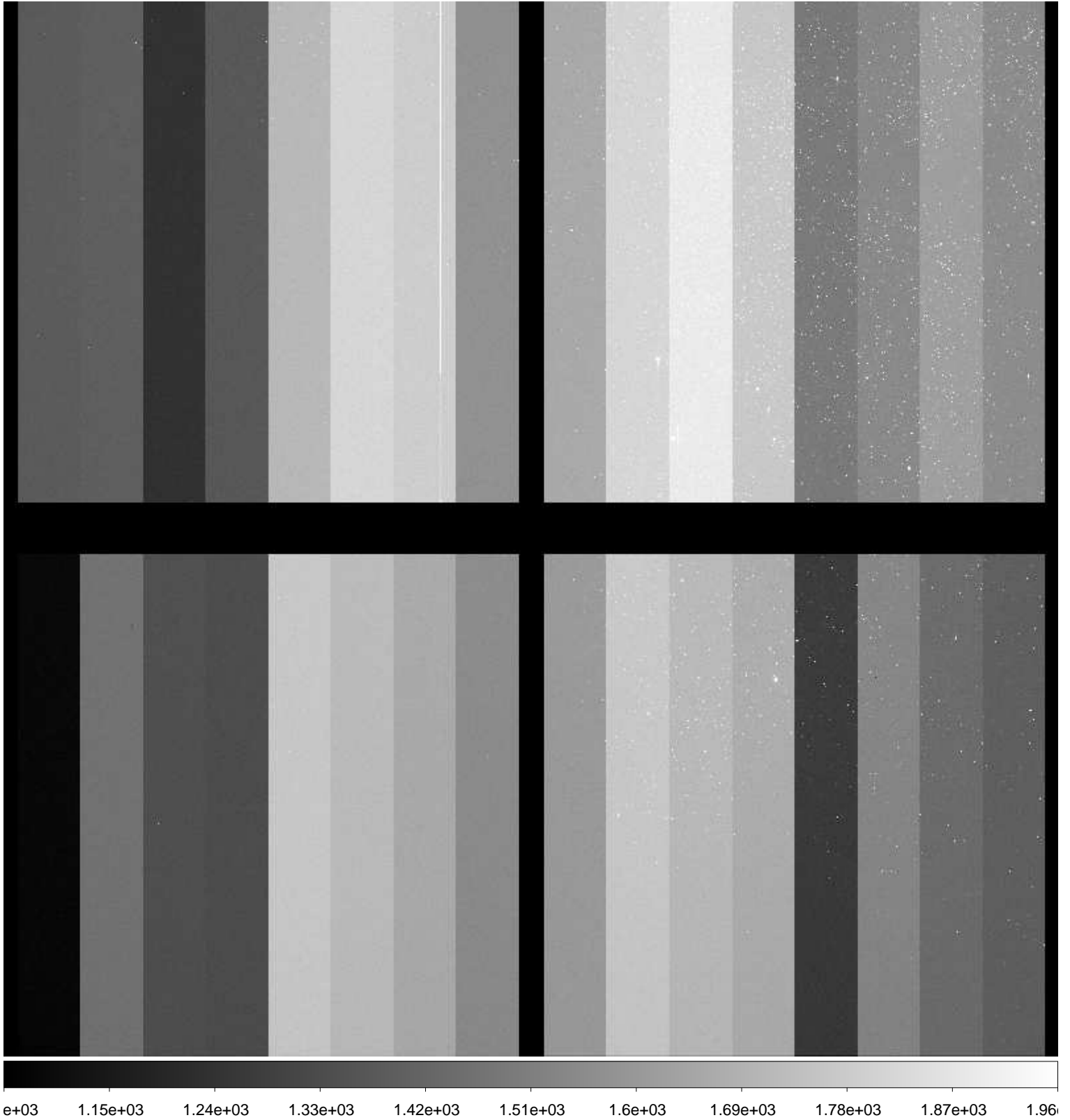

File Name : **xkmta.20170129.043265.fits** # 49 / 94 #
Project ID : NEO
Image Type : OBJECT
Object Name : **S42197-OC**
RA : 11:37:50.810
DEC : -44:59:59.90
Exposure Time : 76
Airmass : 1.08
Sidereal Time : 10:11:33
Filter ID : R
Observation Date : 2017-01-29T15:39:06
CCD Temperature : -103.3

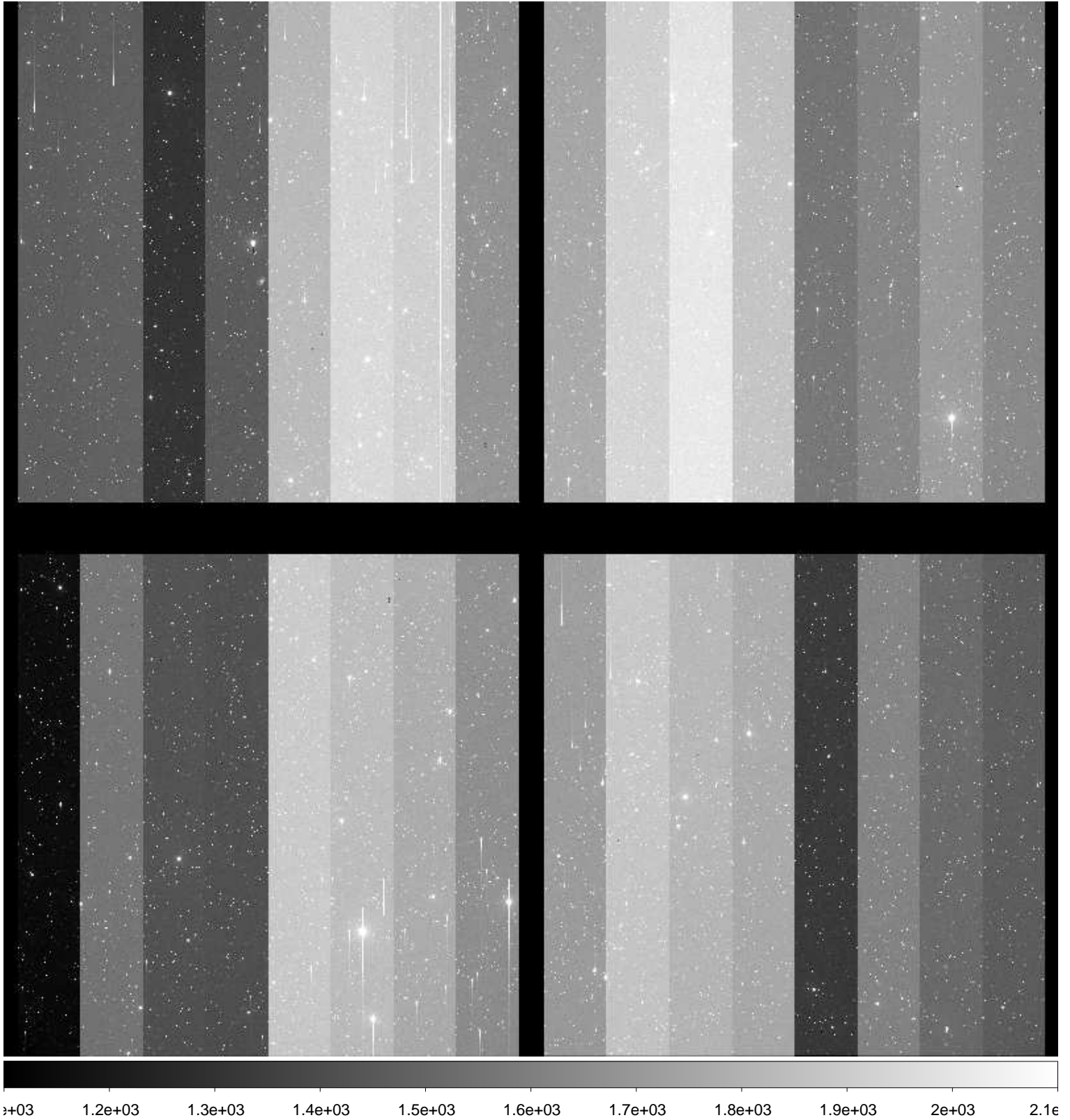

File Name : **xkmta.20170129.043266.fits** # 50 / 94 #
Project ID : NEO
Image Type : OBJECT
Object Name : **S42197-OC**
RA : 11:37:50.740
DEC : -44:59:59.90
Exposure Time : 76
Airmass : 1.08
Sidereal Time : 10:13:46
Filter ID : R
Observation Date : 2017-01-29T15:41:22
CCD Temperature : -103.3



File Name : **xkmta.20170129.043267.fits** # 51 / 94 #
Project ID : NEO
Image Type : OBJECT
Object Name : **S42197-OC**
RA : 11:37:50.690
DEC : -45:00:00.10
Exposure Time : 76
Airmass : 1.07
Sidereal Time : 10:16:03
Filter ID : R
Observation Date : 2017-01-29T15:43:35
CCD Temperature : -103.26

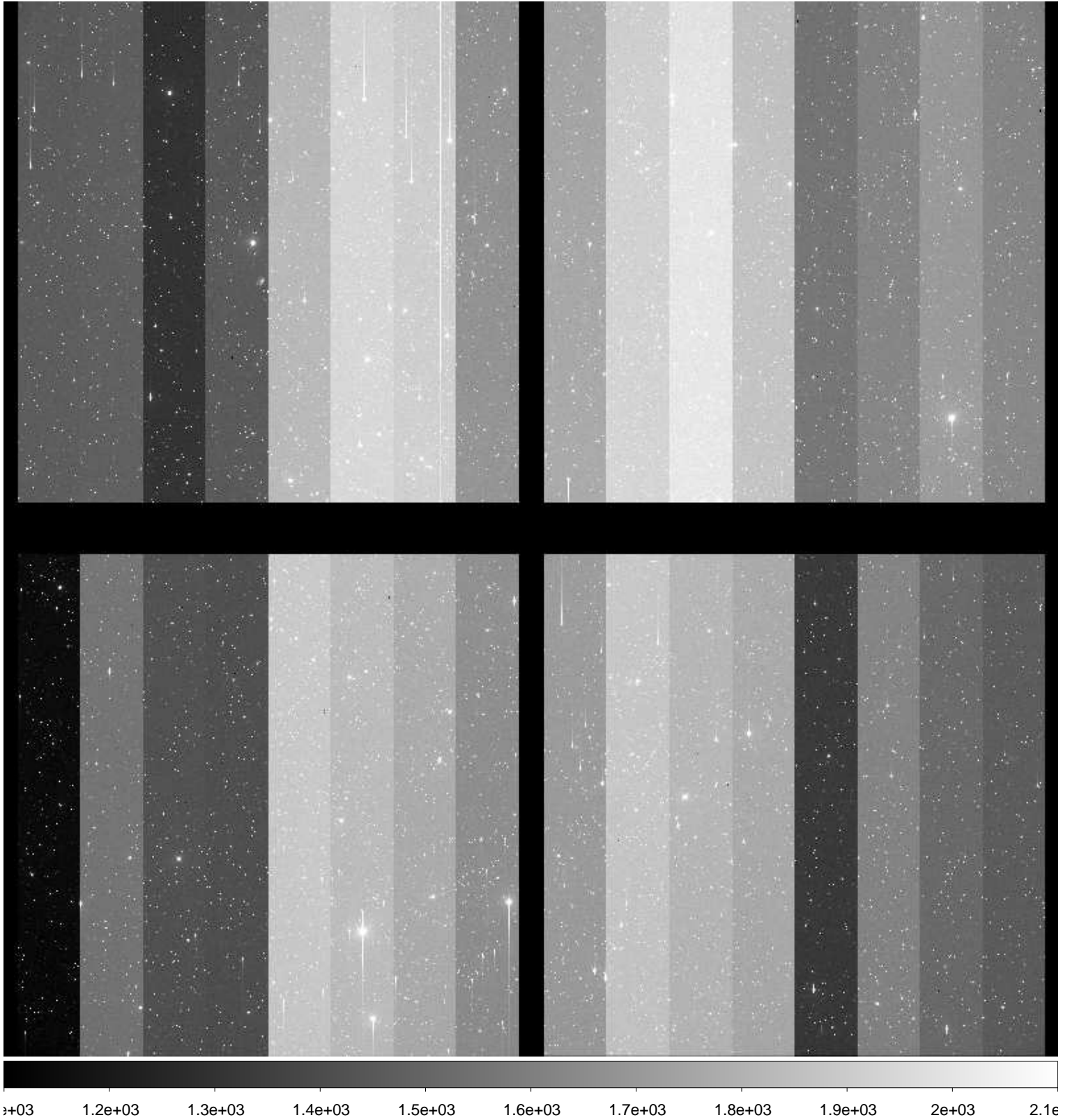

File Name : **xkmta.20170129.043268.fits** # 52 / 94 #
Project ID : NEO
Image Type : OBJECT
Object Name : **S42197-OC**
RA : 11:37:50.850
DEC : -44:59:59.70
Exposure Time : 76
Airmass : 1.07
Sidereal Time : 10:18:42
Filter ID : R
Observation Date : 2017-01-29T15:46:14
CCD Temperature : -103.28



File Name : **xkmta.20170129.043269.fits** # 53 / 94 #
Project ID : NEO
Image Type : OBJECT
Object Name : **S42197-OC**
RA : 11:37:50.780
DEC : -44:59:59.90
Exposure Time : 76
Airmass : 1.07
Sidereal Time : 10:20:57
Filter ID : R
Observation Date : 2017-01-29T15:48:42
CCD Temperature : -103.29

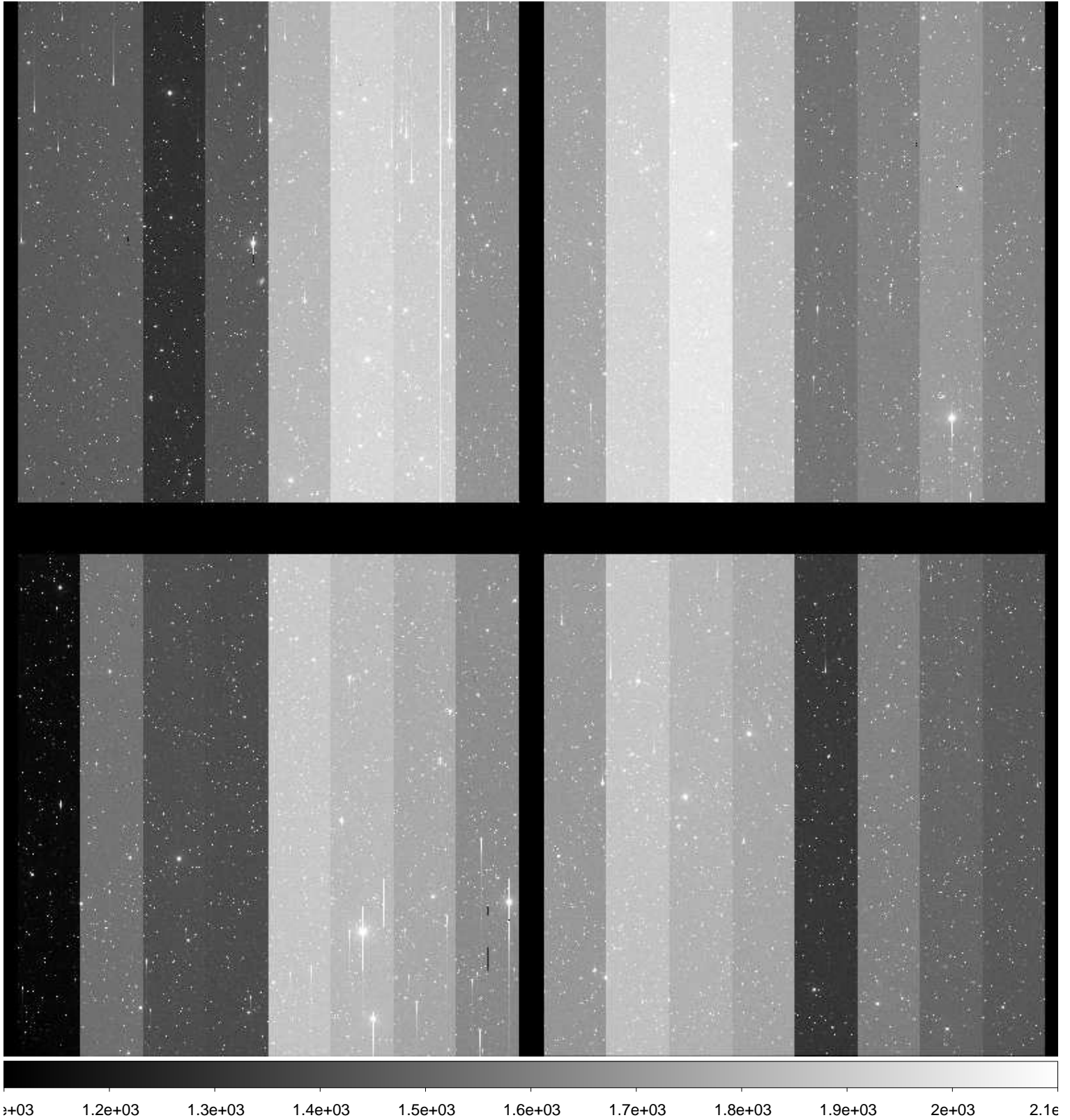

File Name : **xkmta.20170129.043270.fits** # 54 / 94 #
Project ID : NEO
Image Type : OBJECT
Object Name : **S42197-OC**
RA : 11:37:50.720
DEC : -45:00:00.00
Exposure Time : 76
Airmass : 1.07
Sidereal Time : 10:23:23
Filter ID : R
Observation Date : 2017-01-29T15:51:07
CCD Temperature : -103.27

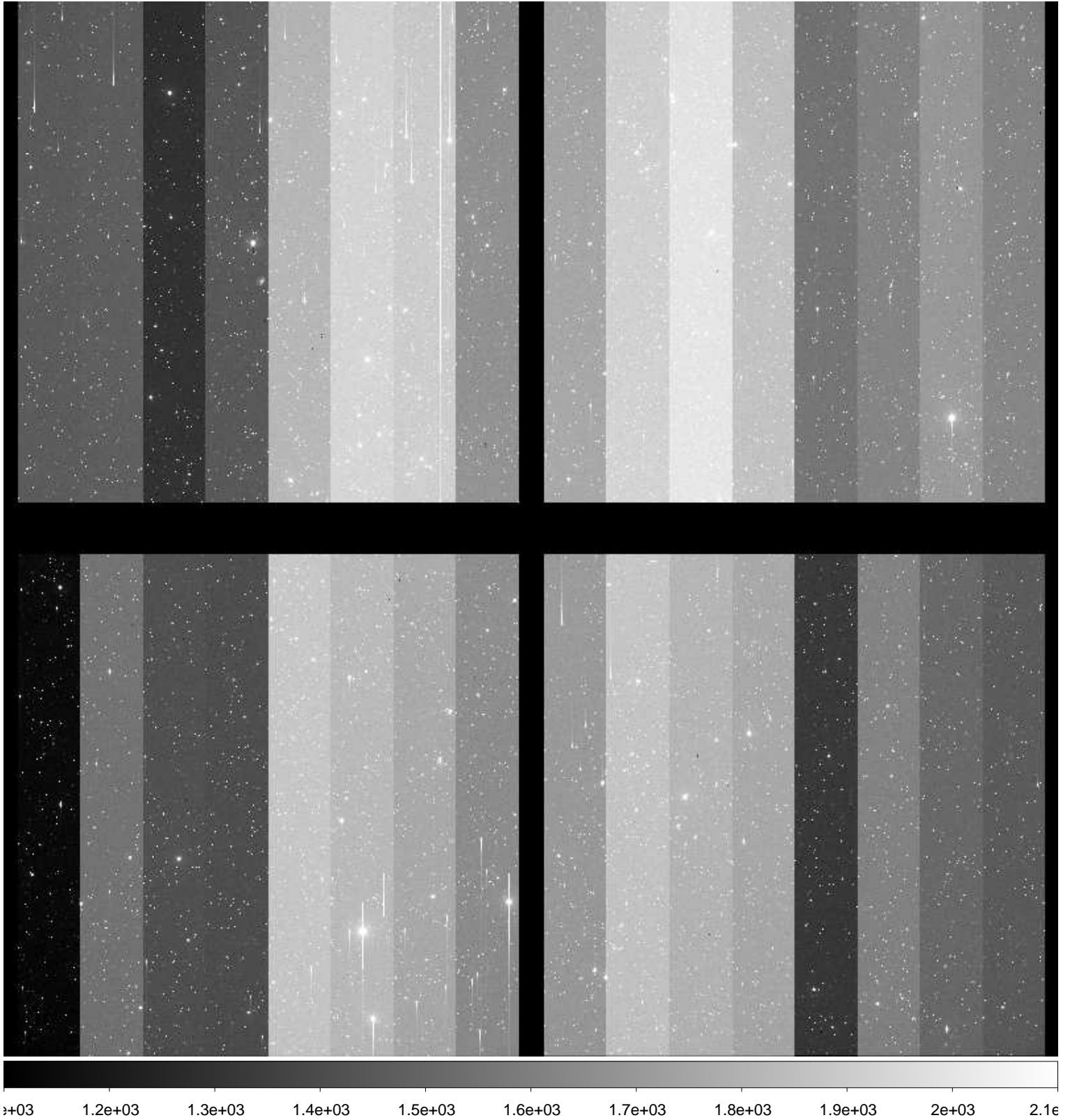

File Name : **xkmta.20170129.043271.fits** # 55 / 94 #
Project ID : NEO
Image Type : OBJECT
Object Name : **S49228-OC**
RA : 13:16:14.020
DEC : -63:00:00.00
Exposure Time : 32
Airmass : 1.34
Sidereal Time : 10:27:17
Filter ID : R
Observation Date : 2017-01-29T15:54:48
CCD Temperature : -103.23

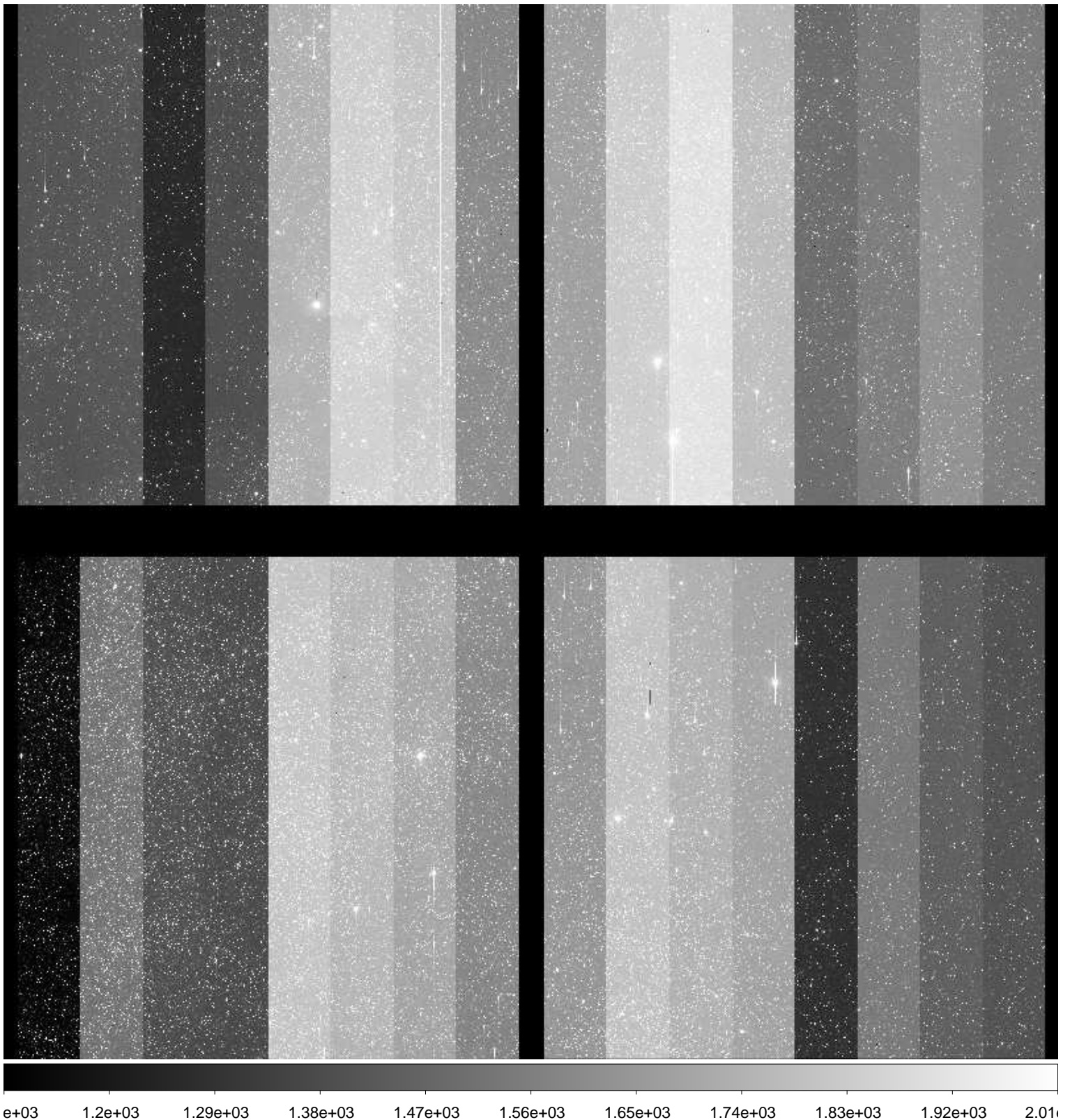

File Name : **xkmta.20170129.043272.fits** # 56 / 94 #
Project ID : NEO
Image Type : OBJECT
Object Name : **S49228-OC**
RA : 13:16:13.960
DEC : -63:00:00.20
Exposure Time : 32
Airmass : 1.34
Sidereal Time : 10:28:57
Filter ID : R
Observation Date : 2017-01-29T15:56:39
CCD Temperature : -103.25

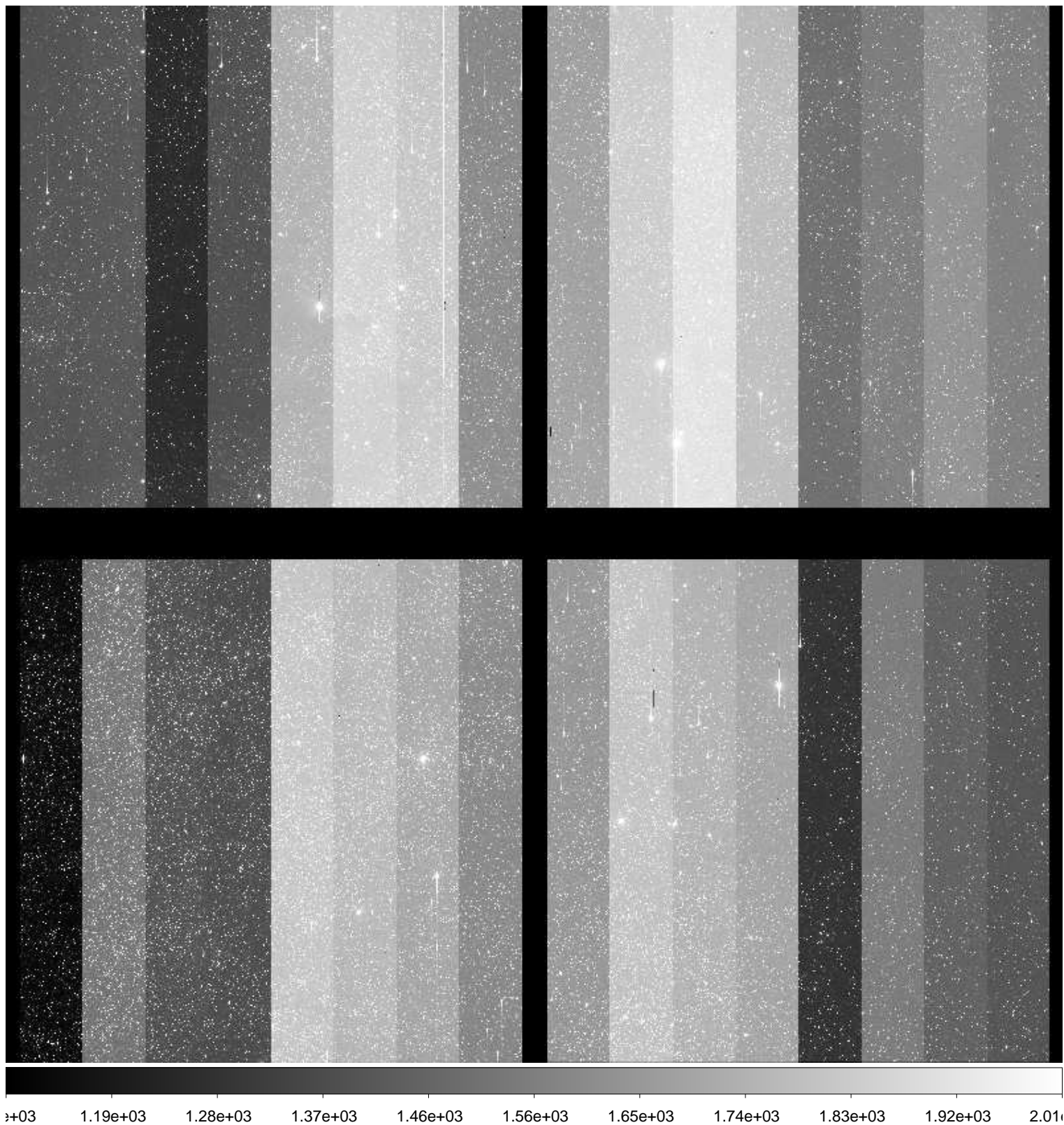

File Name : **xkmta.20170129.043273.fits** # 57 / 94 #
Project ID : NEO
Image Type : OBJECT
Object Name : **S49228-OC**
RA : 13:16:13.890
DEC : -63:00:00.30
Exposure Time : 32
Airmass : 1.33
Sidereal Time : 10:30:39
Filter ID : R
Observation Date : 2017-01-29T15:58:22
CCD Temperature : -103.26



File Name : **xkmta.20170129.043274.fits** # 58 / 94 #
Project ID : NEO
Image Type : OBJECT
Object Name : **S42197-OC**
RA : 11:37:50.780
DEC : -44:59:59.90
Exposure Time : 76
Airmass : 1.06
Sidereal Time : 10:33:46
Filter ID : R
Observation Date : 2017-01-29T16:01:17
CCD Temperature : -103.27

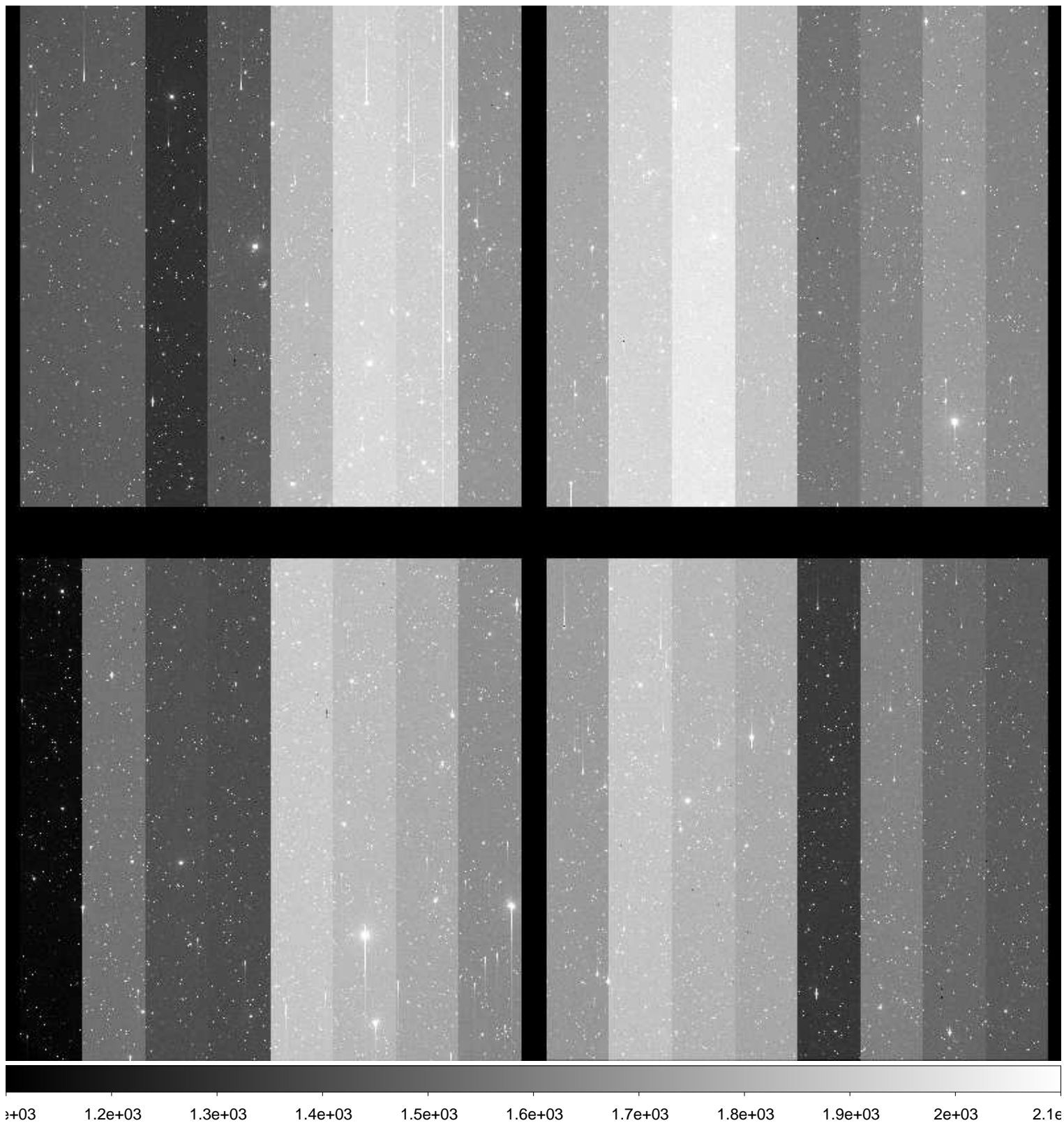

File Name : **xkmta.20170129.043275.fits** # 59 / 94 #
Project ID : NEO
Image Type : OBJECT
Object Name : **S42197-OC**
RA : 11:37:50.750
DEC : -45:00:00.00
Exposure Time : 76
Airmass : 1.05
Sidereal Time : 10:36:02
Filter ID : R
Observation Date : 2017-01-29T16:03:45
CCD Temperature : -103.27

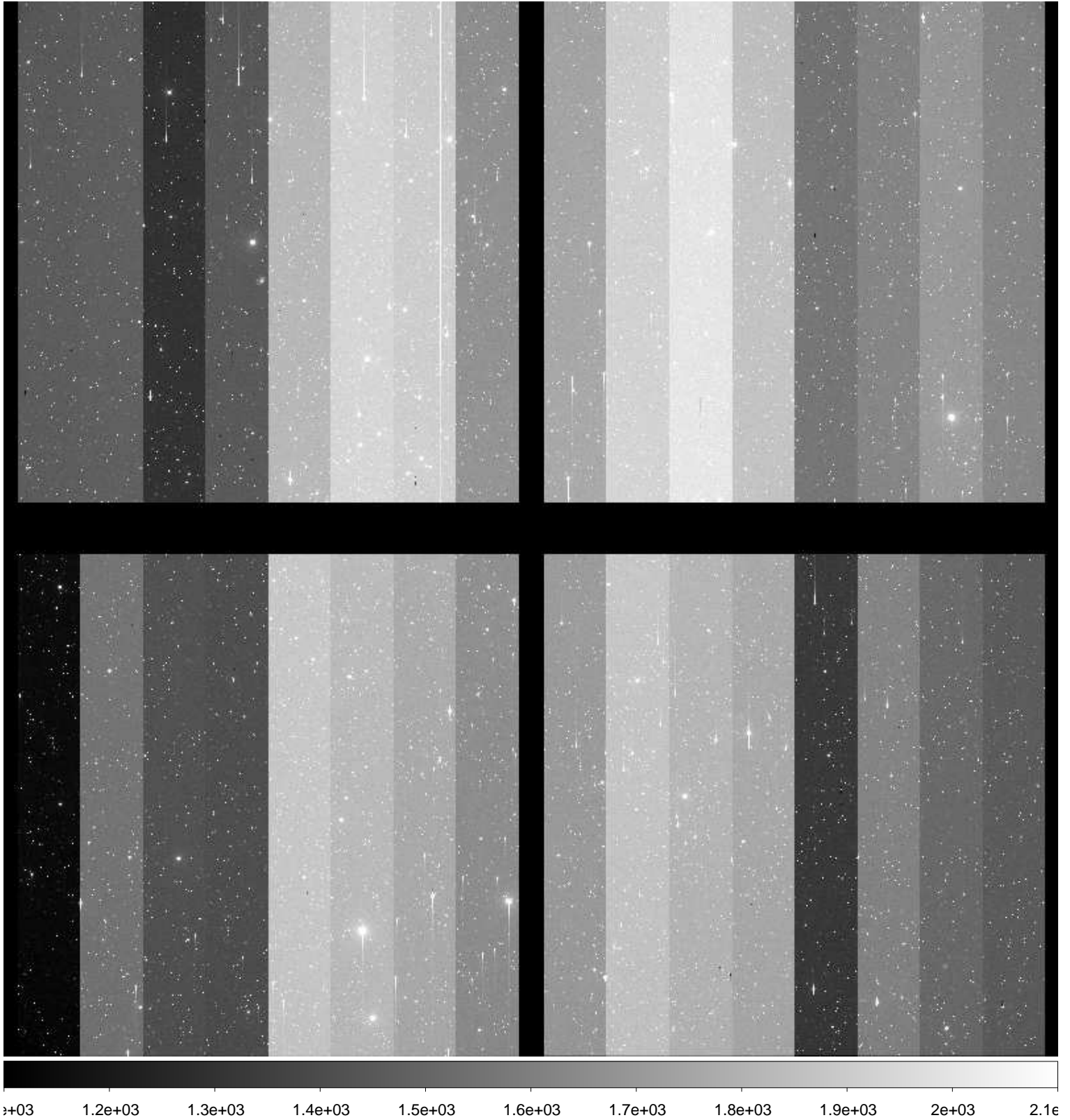

File Name : **xkmta.20170129.043276.fits** # 60 / 94 #
Project ID : NEO
Image Type : OBJECT
Object Name : **S42197-OC**
RA : 11:37:50.690
DEC : -45:00:00.00
Exposure Time : 76
Airmass : 1.05
Sidereal Time : 10:38:40
Filter ID : R
Observation Date : 2017-01-29T16:06:09
CCD Temperature : -103.29

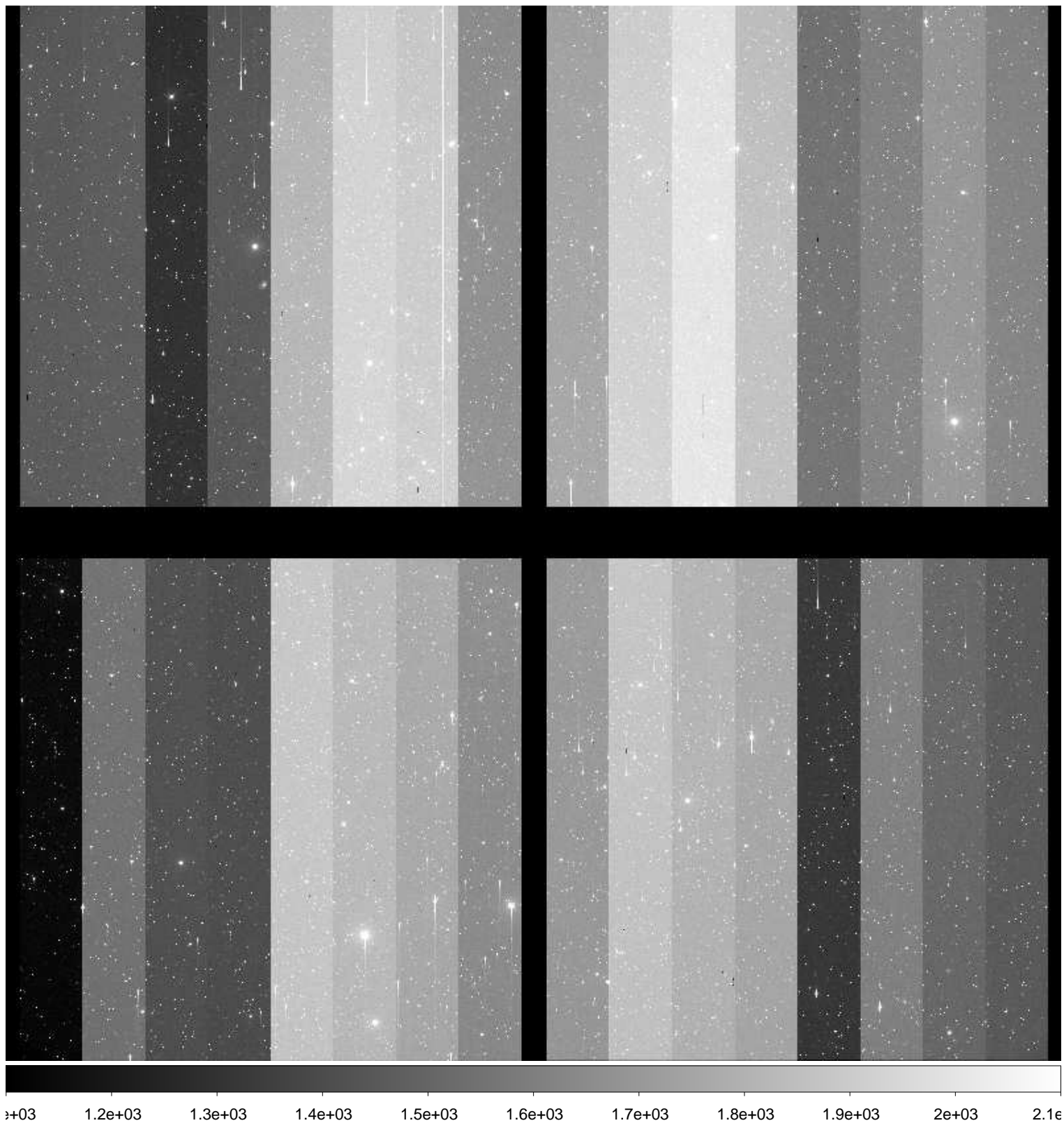

File Name : **xkmta.20170129.043277.fits** # 61 / 94 #
Project ID : NEO
Image Type : OBJECT
Object Name : **S49228-OC**
RA : 13:16:14.010
DEC : -62:59:59.90
Exposure Time : 32
Airmass : 1.31
Sidereal Time : 10:42:29
Filter ID : R
Observation Date : 2017-01-29T16:09:58
CCD Temperature : -103.24

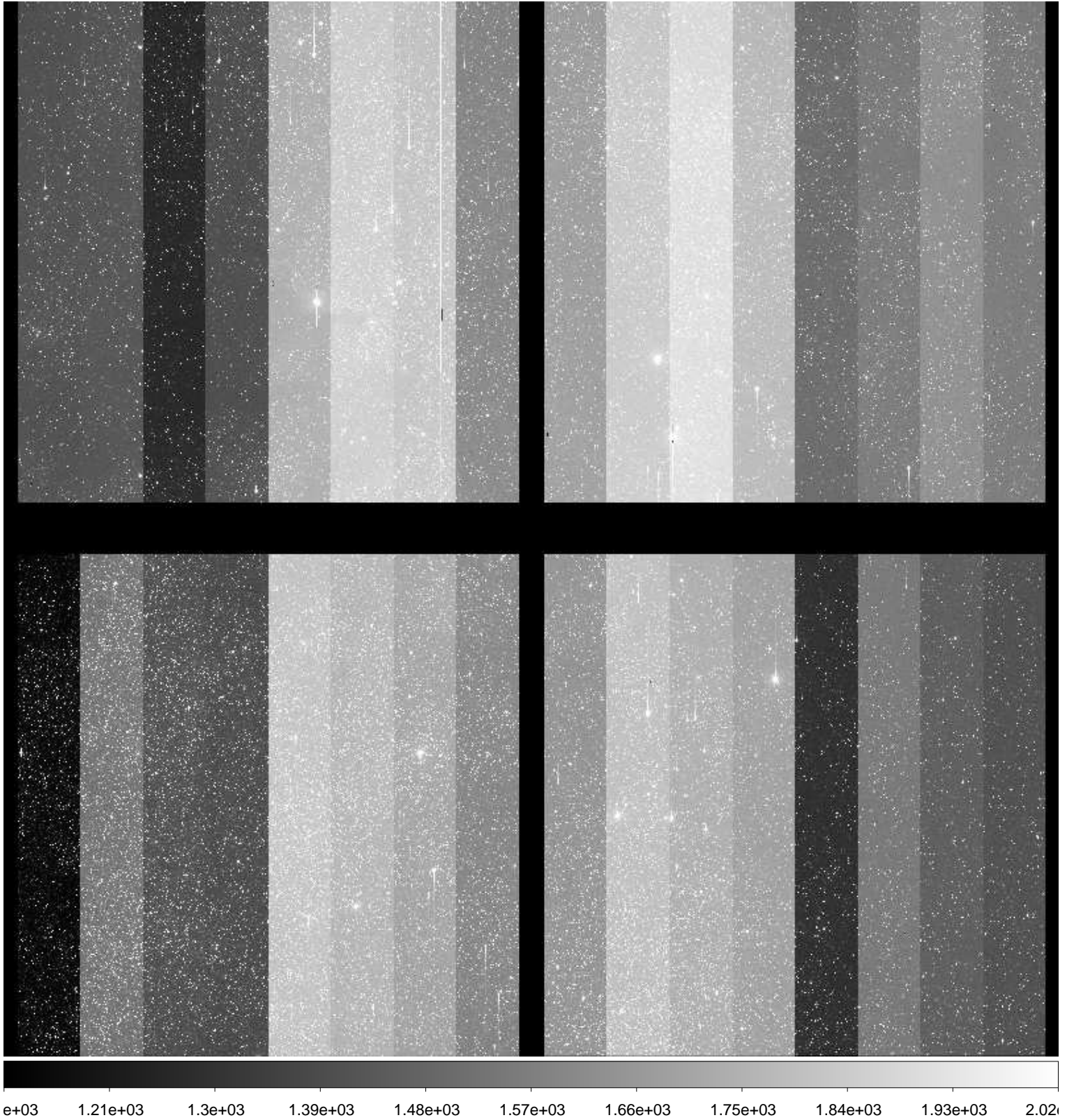

File Name : **xkmta.20170129.043278.fits** # 62 / 94 #
Project ID : NEO
Image Type : OBJECT
Object Name : **S49228-OC**
RA : 13:16:13.930
DEC : -63:00:00.20
Exposure Time : 32
Airmass : 1.31
Sidereal Time : 10:44:41
Filter ID : I
Observation Date : 2017-01-29T16:12:09
CCD Temperature : -103.27

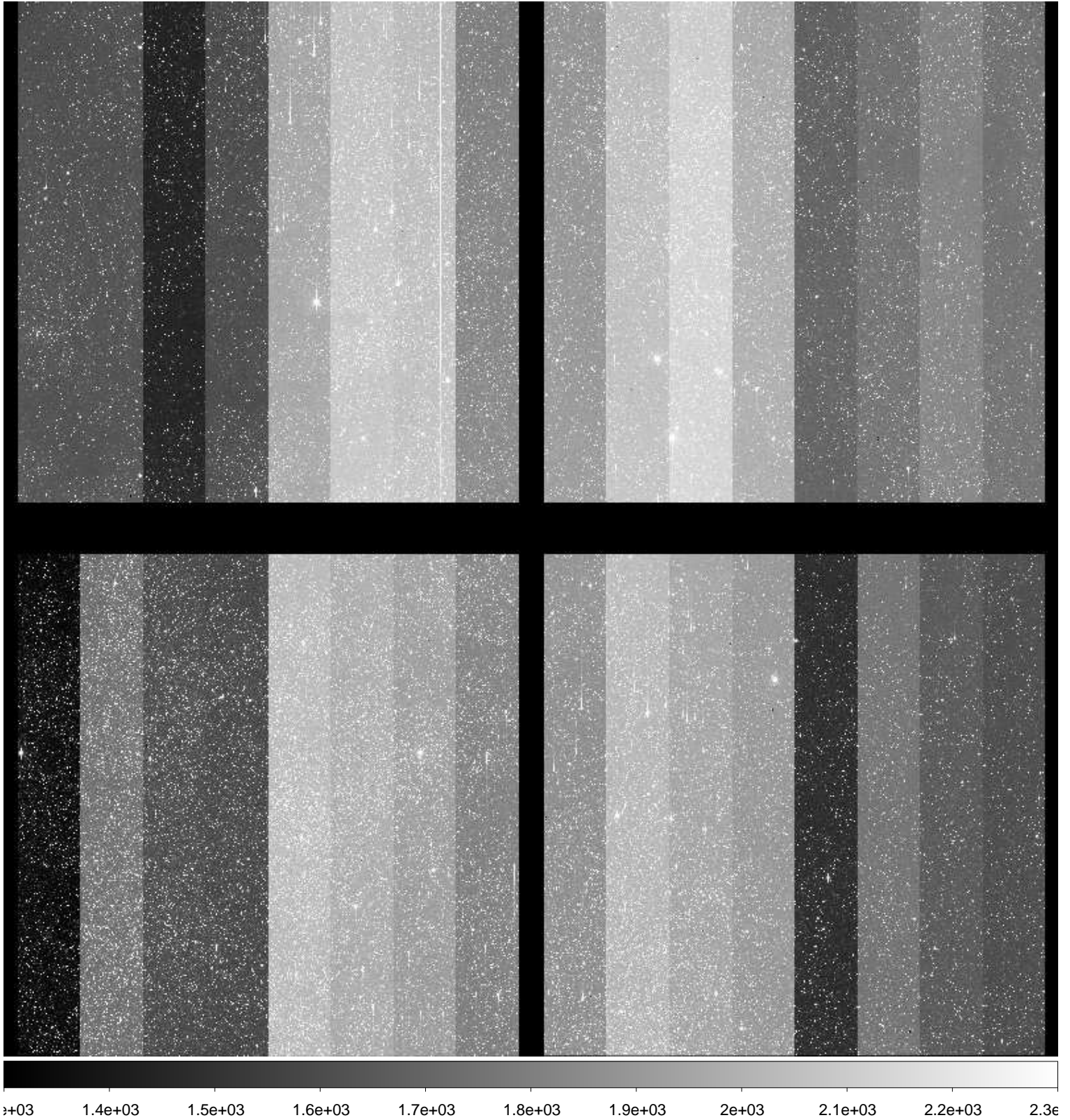

File Name : **xkmta.20170129.043279.fits** # 63 / 94 #
Project ID : NEO
Image Type : OBJECT
Object Name : **S49228-OC**
RA : 13:16:13.870
DEC : -63:00:00.30
Exposure Time : 32
Airmass : 1.30
Sidereal Time : 10:46:20
Filter ID : V
Observation Date : 2017-01-29T16:14:01
CCD Temperature : -103.27

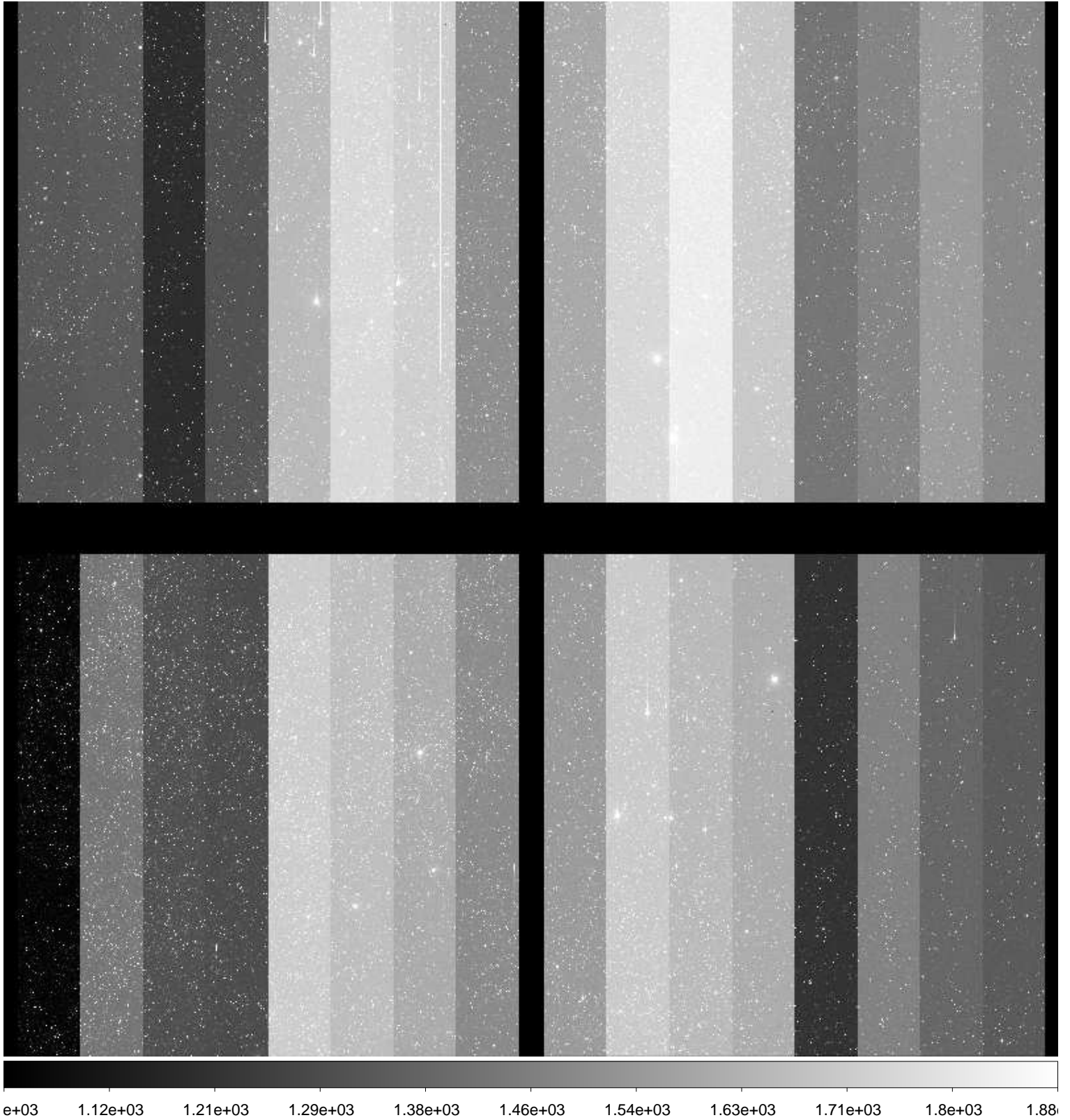

File Name : **xkmta.20170129.043280.fits** # 64 / 94 #
Project ID : NEO
Image Type : OBJECT
Object Name : **S49228-OC**
RA : 13:16:13.820
DEC : -63:00:00.50
Exposure Time : 32
Airmass : 1.30
Sidereal Time : 10:48:02
Filter ID : R
Observation Date : 2017-01-29T16:15:30
CCD Temperature : -103.27

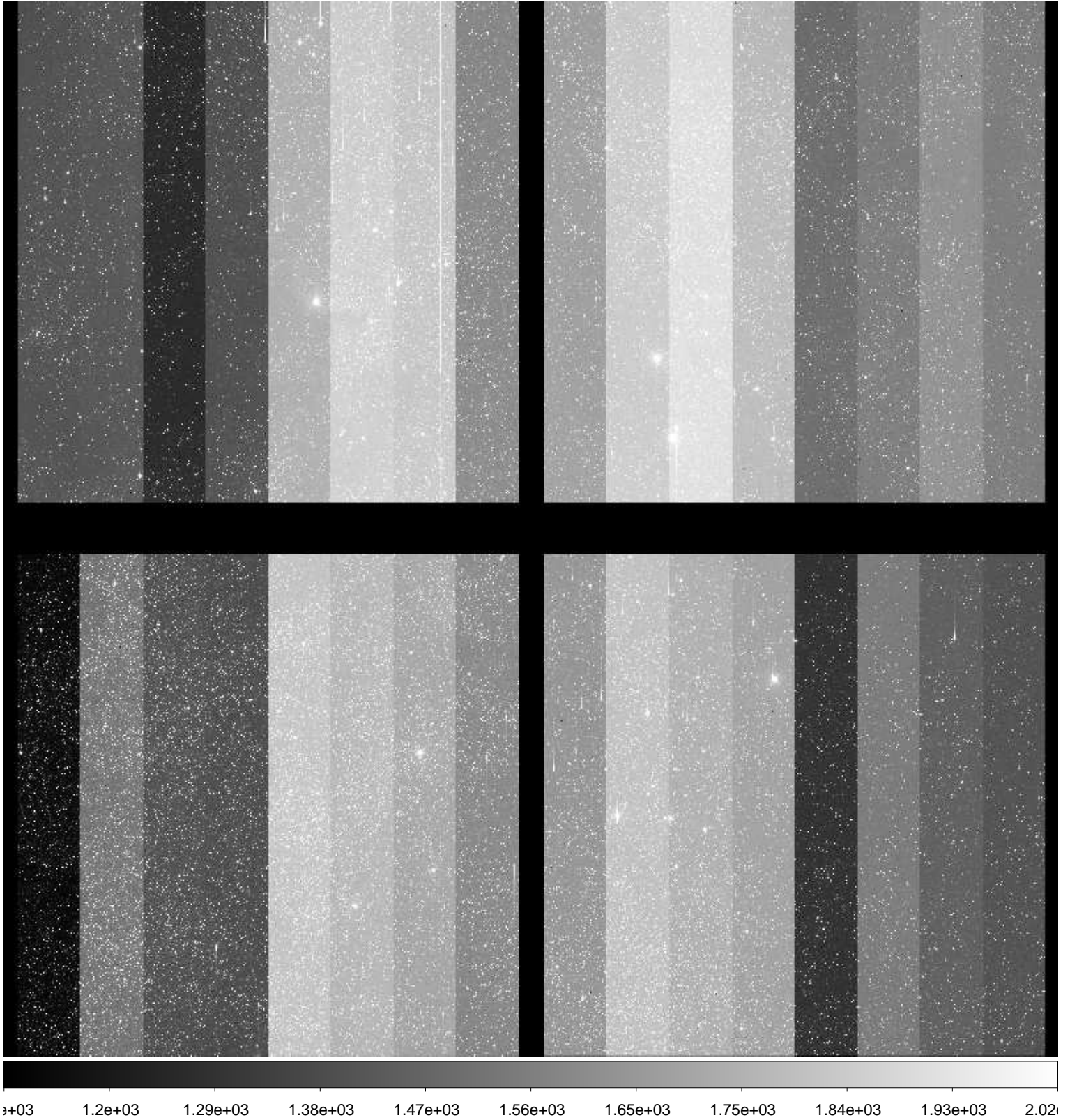

File Name : **xkmta.20170129.043281.fits** # 65 / 94 #
Project ID : NEO
Image Type : OBJECT
Object Name : **S49228-OC**
RA : 13:16:13.760
DEC : -63:00:00.70
Exposure Time : 32
Airmass : 1.30
Sidereal Time : 10:49:45
Filter ID : B
Observation Date : 2017-01-29T16:17:12
CCD Temperature : -103.29

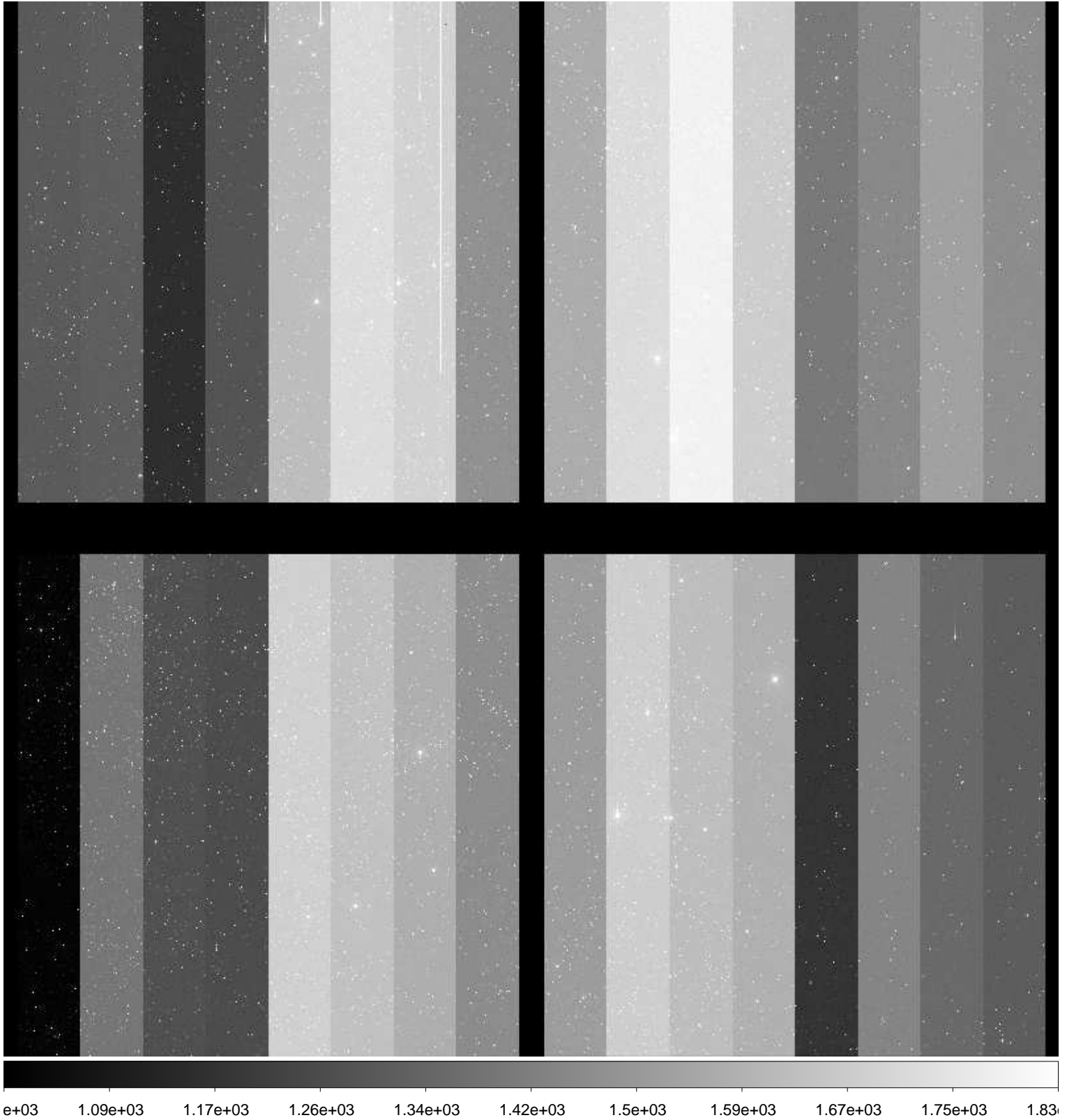

File Name : **xkmta.20170129.043282.fits** # 66 / 94 #
Project ID : NEO
Image Type : OBJECT
Object Name : **S42197-OC**
RA : 11:37:50.790
DEC : -44:59:59.90
Exposure Time : 76
Airmass : 1.04
Sidereal Time : 10:52:37
Filter ID : R
Observation Date : 2017-01-29T16:20:03
CCD Temperature : -103.27

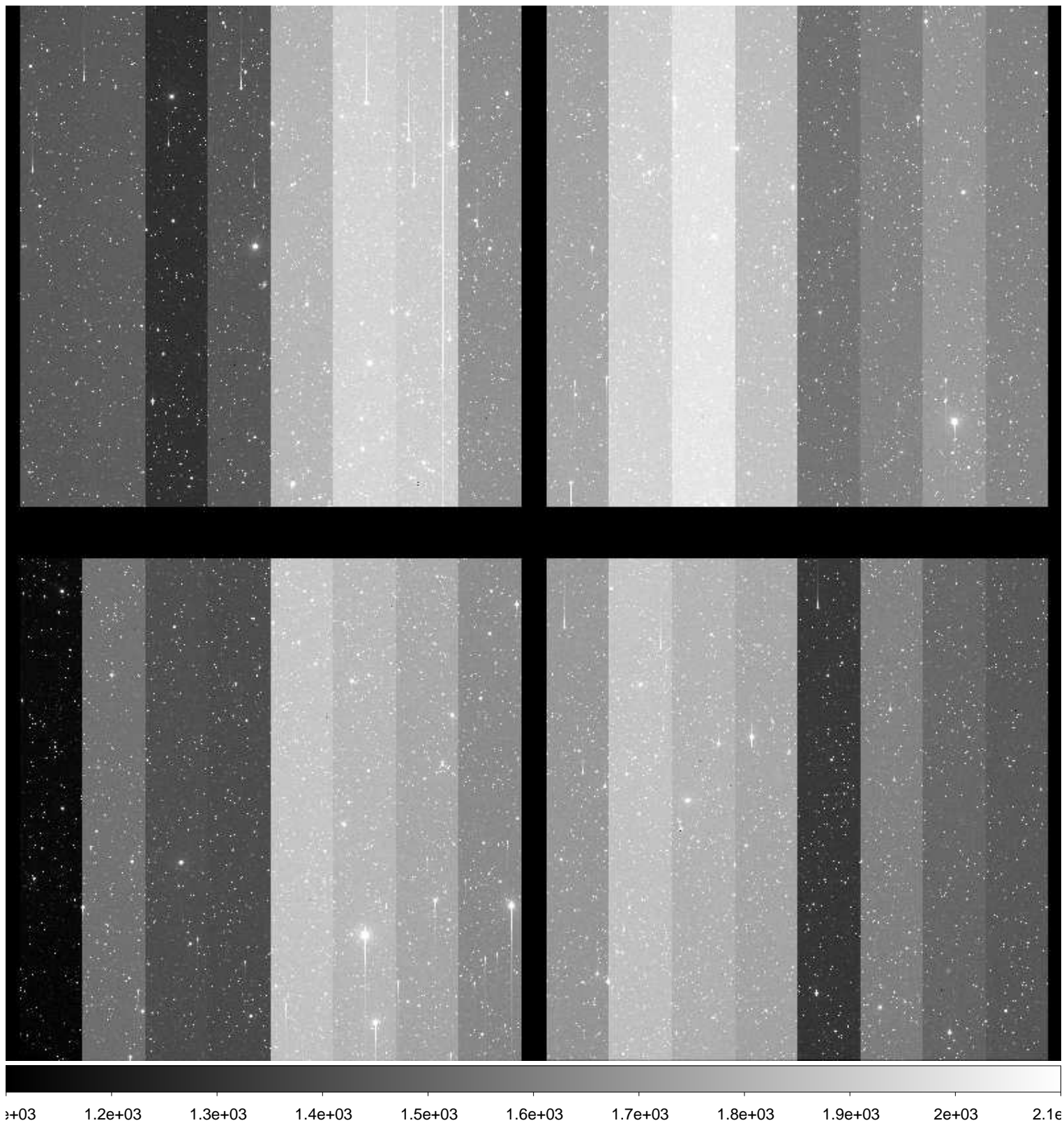

File Name : **xkmta.20170129.043283.fits** # 67 / 94 #
Project ID : NEO
Image Type : OBJECT
Object Name : **S42197-OC**
RA : 11:37:50.750
DEC : -45:00:00.00
Exposure Time : 76
Airmass : 1.04
Sidereal Time : 10:54:49
Filter ID : R
Observation Date : 2017-01-29T16:22:28
CCD Temperature : -103.27

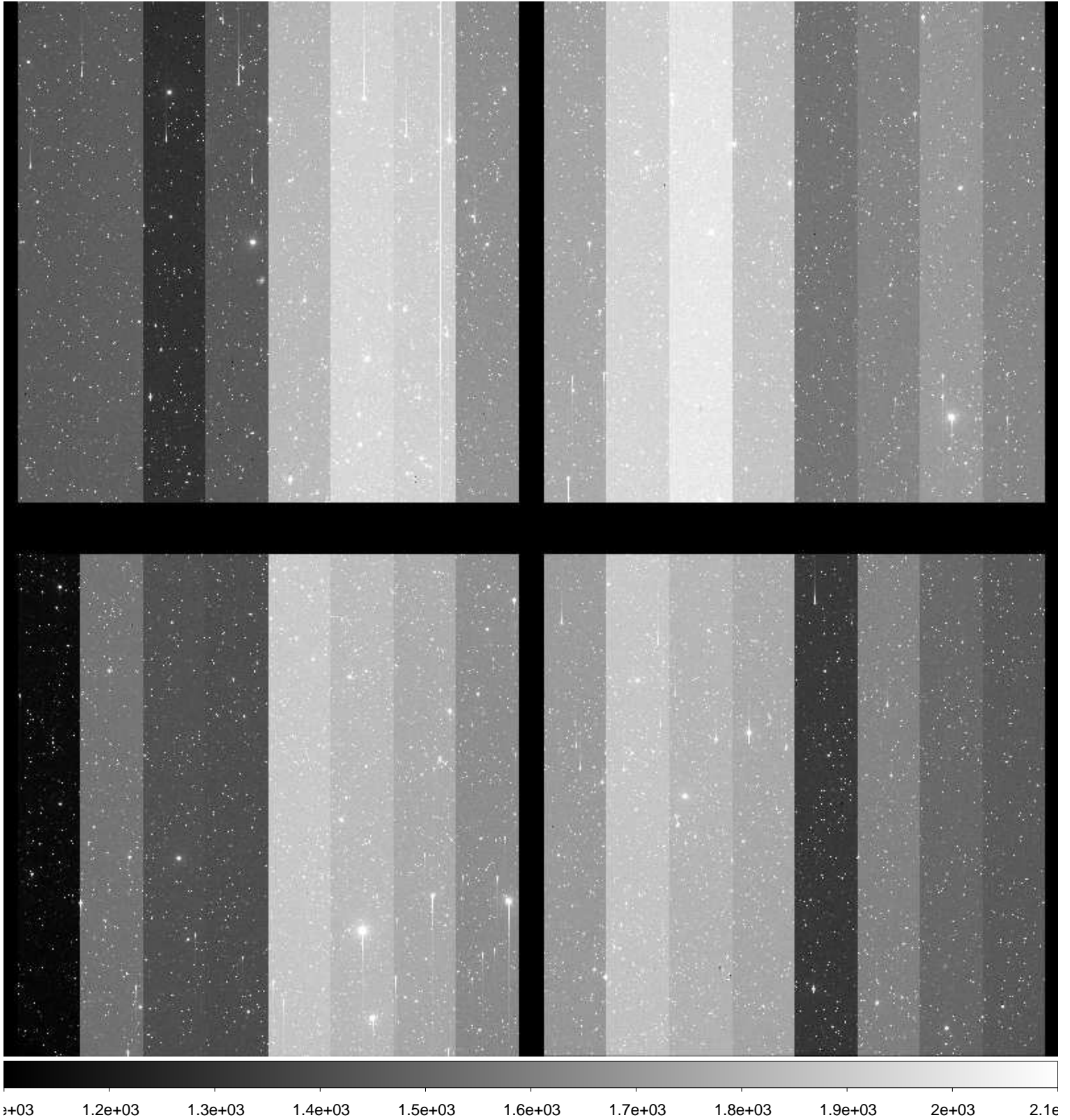

File Name : **xkmta.20170129.043284.fits** # 68 / 94 #
Project ID : NEO
Image Type : OBJECT
Object Name : **S42197-OC**
RA : 11:37:50.700
DEC : -44:59:59.90
Exposure Time : 76
Airmass : 1.04
Sidereal Time : 10:57:14
Filter ID : R
Observation Date : 2017-01-29T16:24:40
CCD Temperature : -103.28

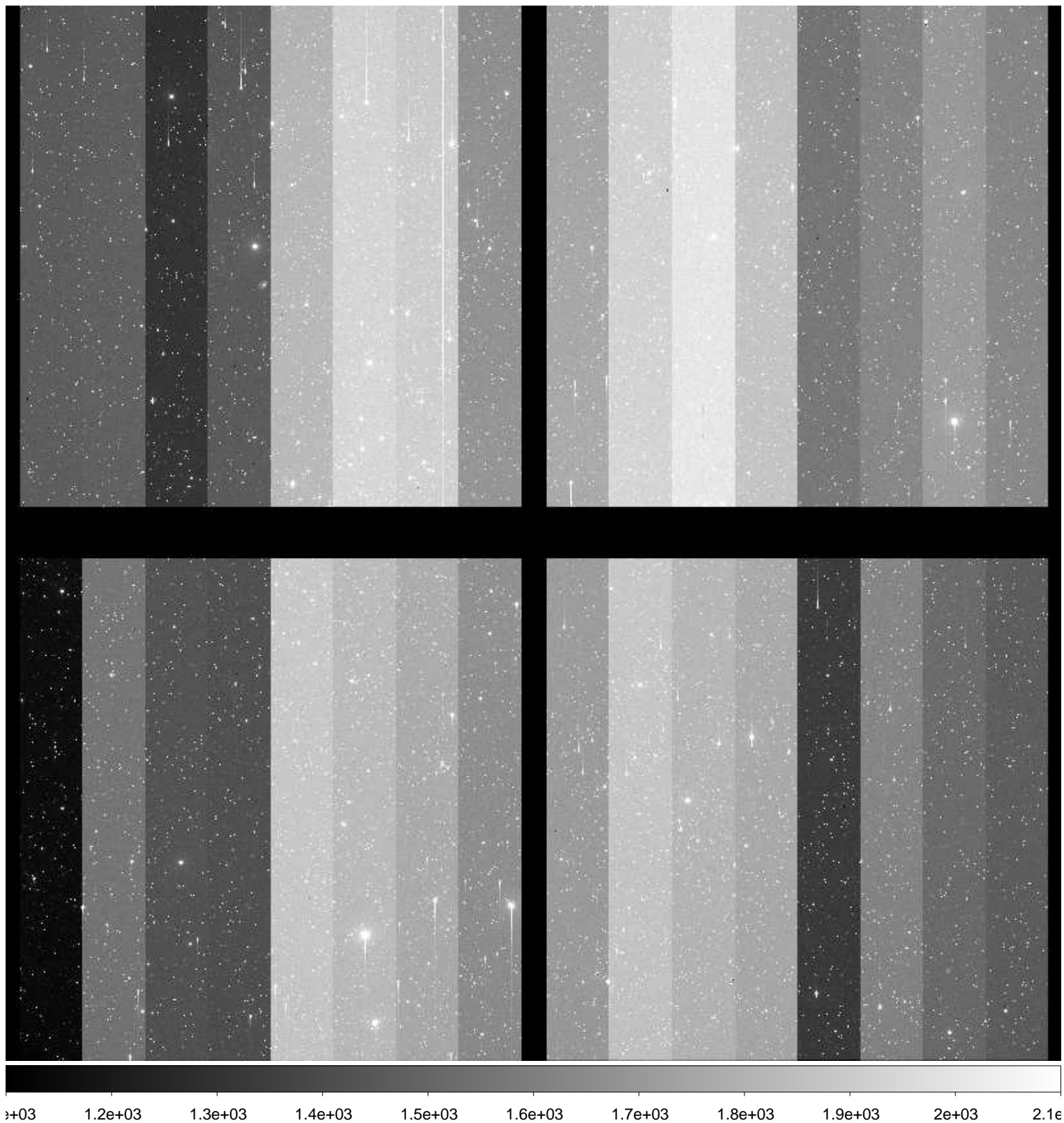

File Name : **xkmta.20170129.043285.fits** # 69 / 94 #
Project ID : NEO
Image Type : OBJECT
Object Name : **S49228-OC**
RA : 13:16:14.060
DEC : -62:59:59.90
Exposure Time : 32
Airmass : 1.28
Sidereal Time : 11:00:47
Filter ID : R
Observation Date : 2017-01-29T16:28:13
CCD Temperature : -103.27

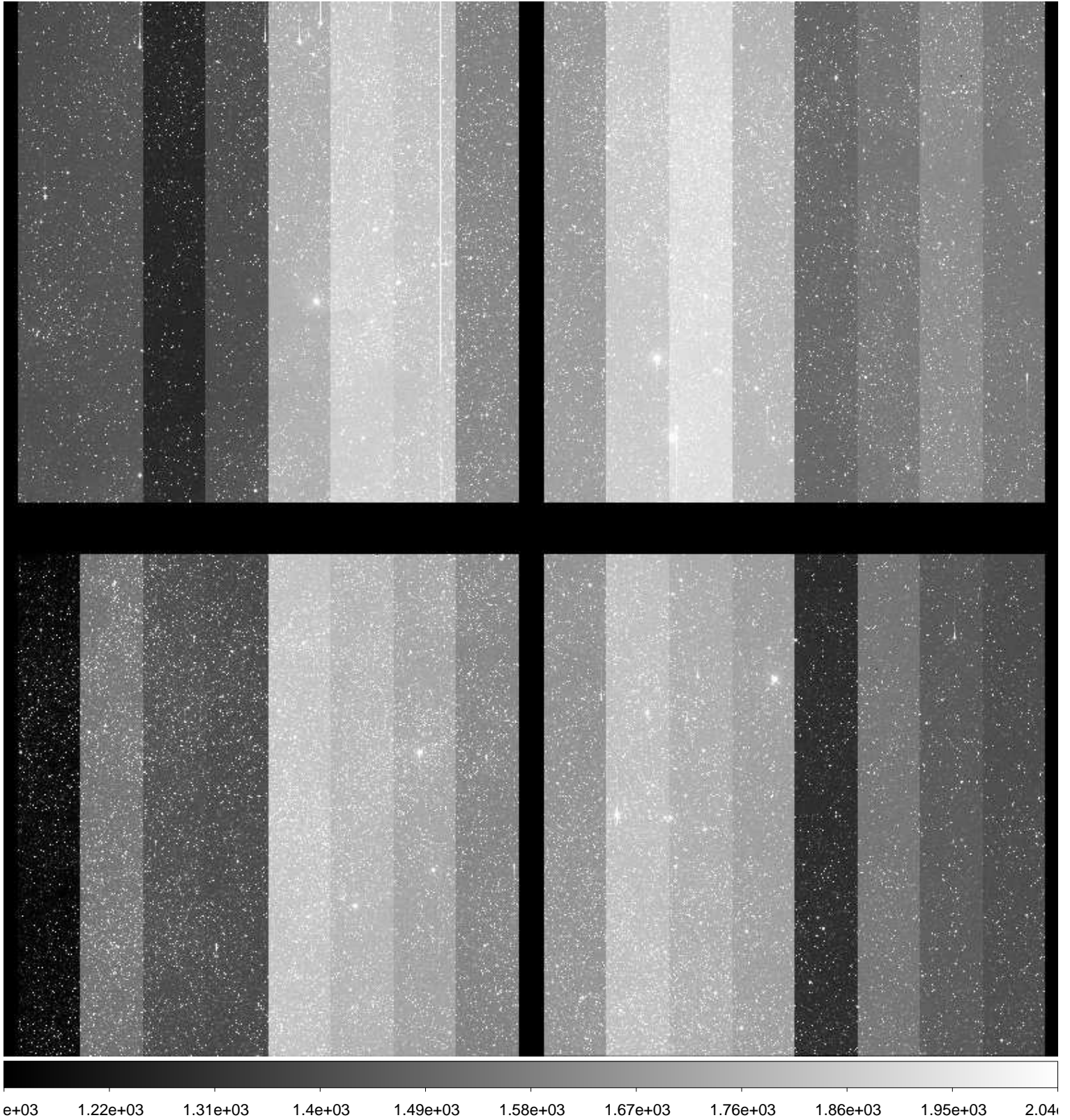

File Name : **xkmta.20170129.043286.fits** # 70 / 94 #
Project ID : NEO
Image Type : OBJECT
Object Name : **S49228-OC**
RA : 13:16:14.010
DEC : -63:00:00.00
Exposure Time : 32
Airmass : 1.28
Sidereal Time : 11:02:14
Filter ID : R
Observation Date : 2017-01-29T16:29:40
CCD Temperature : -103.27

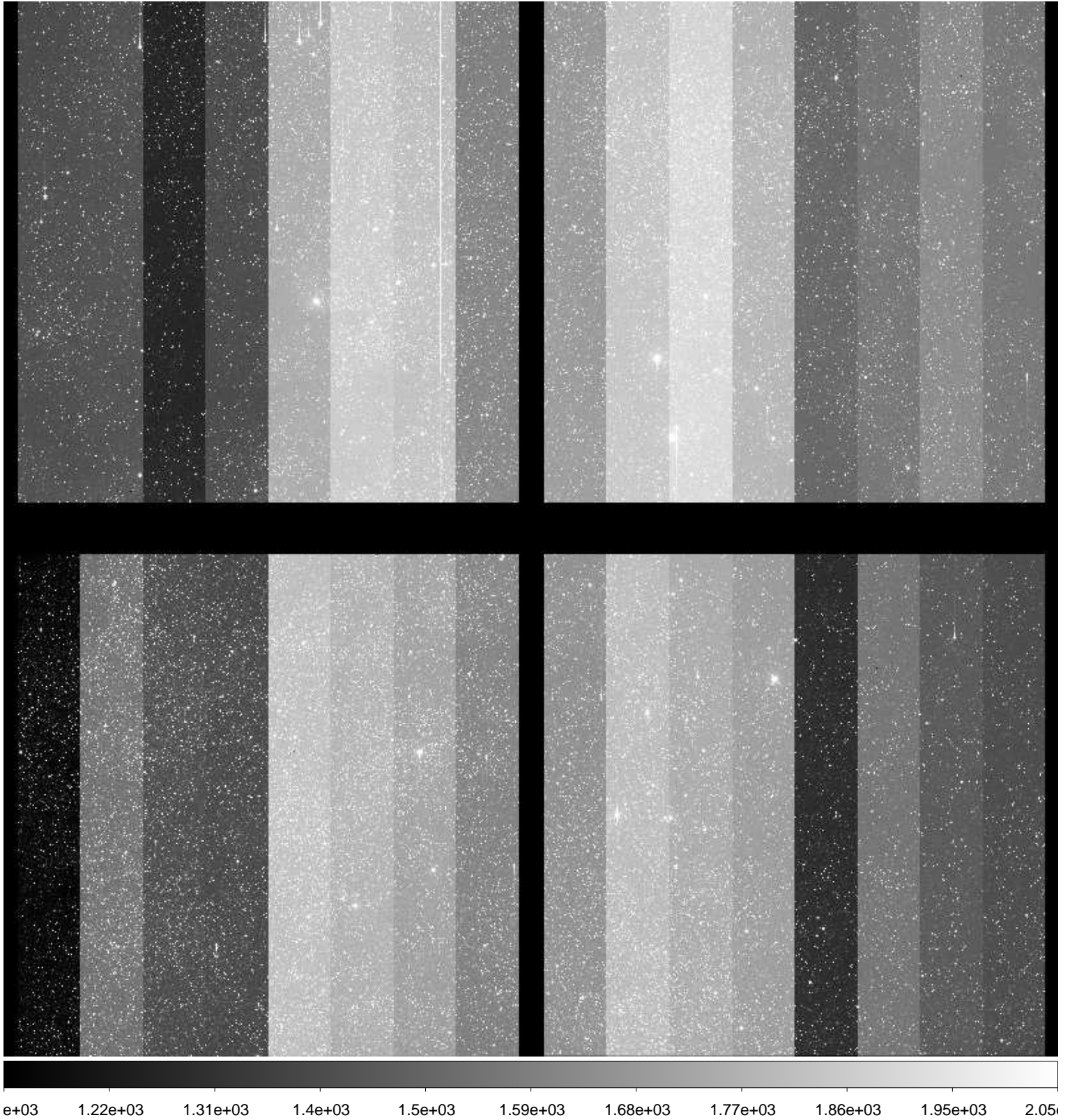

File Name : **xkmta.20170129.043287.fits** # 71 / 94 #
Project ID : NEO
Image Type : OBJECT
Object Name : **S49228-OC**
RA : 13:16:13.950
DEC : -63:00:00.10
Exposure Time : 32
Airmass : 1.27
Sidereal Time : 11:03:46
Filter ID : R
Observation Date : 2017-01-29T16:31:13
CCD Temperature : -103.27

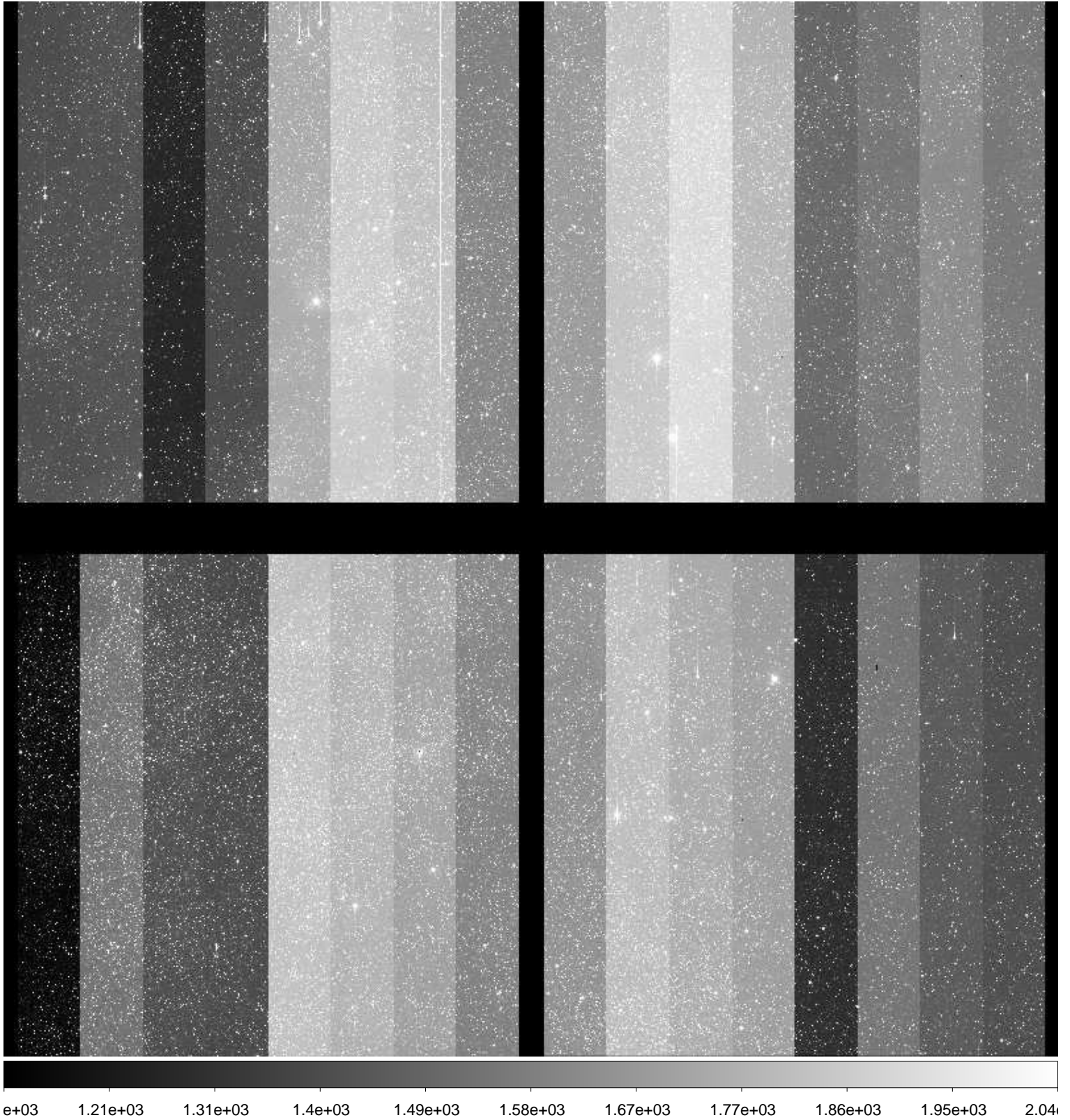

File Name : **xkmta.20170129.043288.fits** # 72 / 94 #
Project ID : NEO
Image Type : OBJECT
Object Name : **S42197-OC**
RA : 11:37:50.780
DEC : -44:59:59.90
Exposure Time : 76
Airmass : 1.04
Sidereal Time : 11:07:29
Filter ID : R
Observation Date : 2017-01-29T16:34:54
CCD Temperature : -103.27

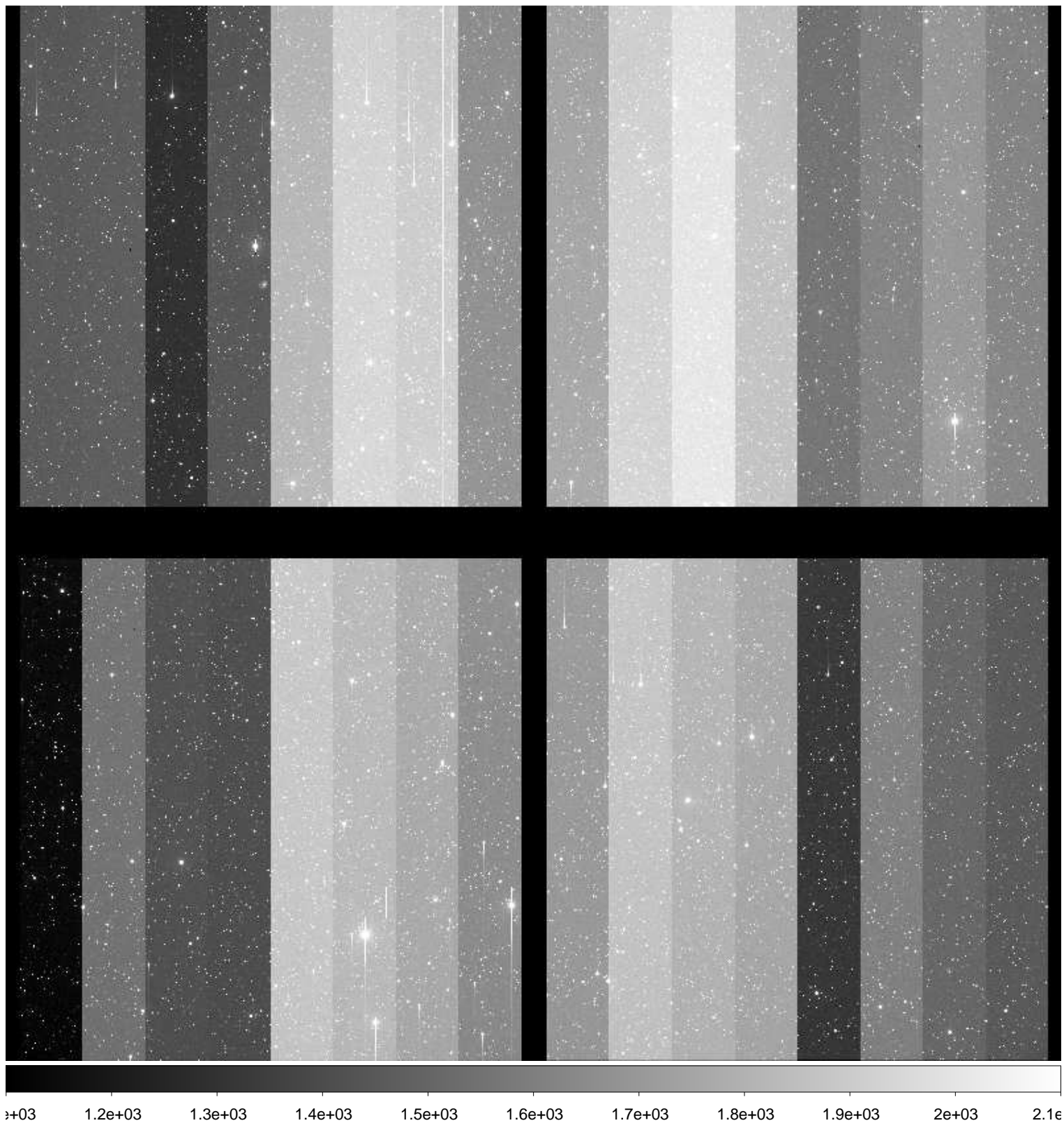

File Name : **xkmta.20170129.043289.fits** # 73 / 94 #
Project ID : NEO
Image Type : OBJECT
Object Name : **S42197-OC**
RA : 11:37:50.730
DEC : -44:59:59.90
Exposure Time : 76
Airmass : 1.04
Sidereal Time : 11:09:45
Filter ID : R
Observation Date : 2017-01-29T16:37:22
CCD Temperature : -103.28

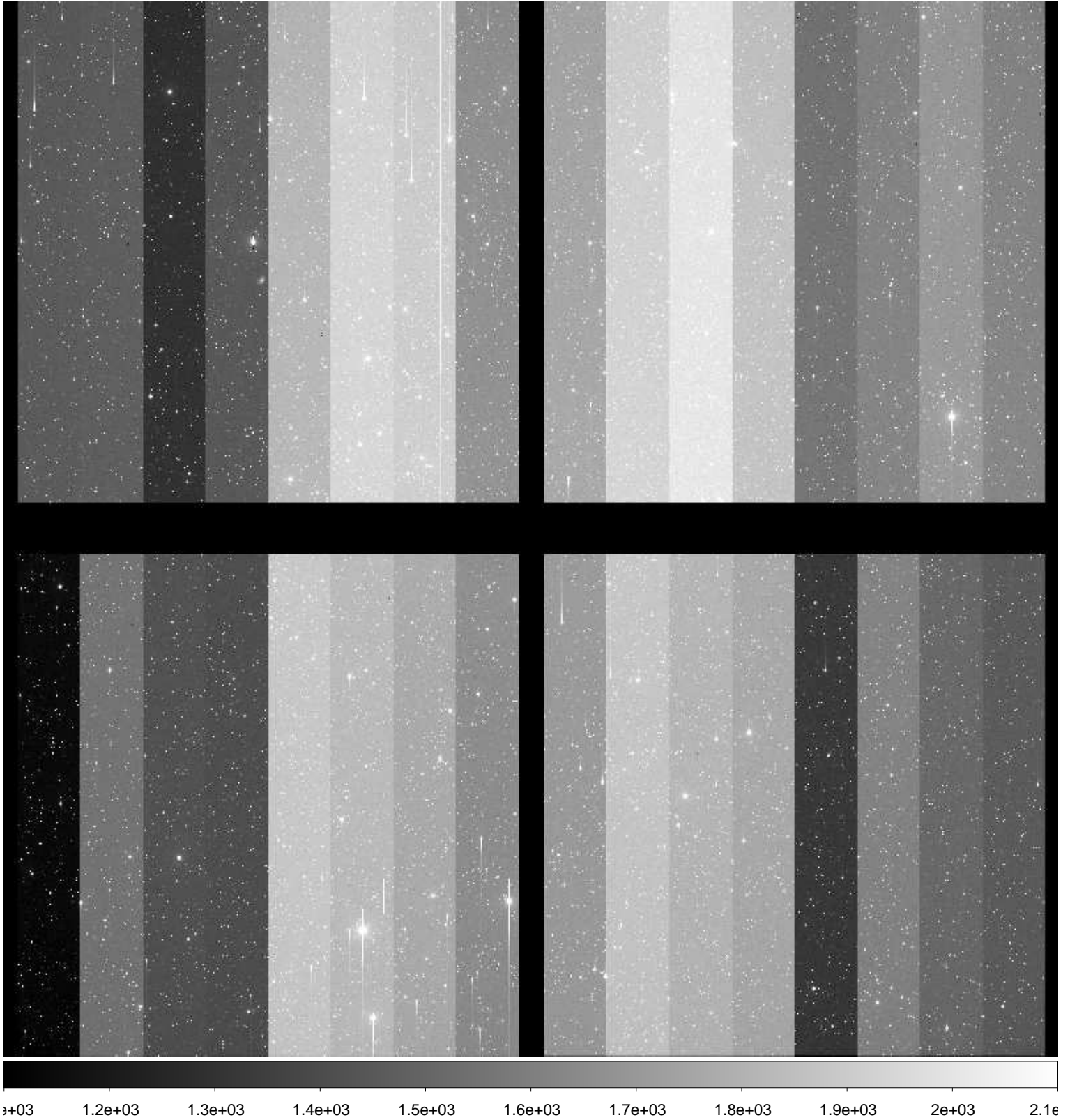

File Name : **xkmta.20170129.043290.fits** # 74 / 94 #
Project ID : NEO
Image Type : OBJECT
Object Name : **S42197-OC**
RA : 11:37:50.680
DEC : -45:00:00.00
Exposure Time : 76
Airmass : 1.03
Sidereal Time : 11:12:11
Filter ID : R
Observation Date : 2017-01-29T16:39:34
CCD Temperature : -103.28

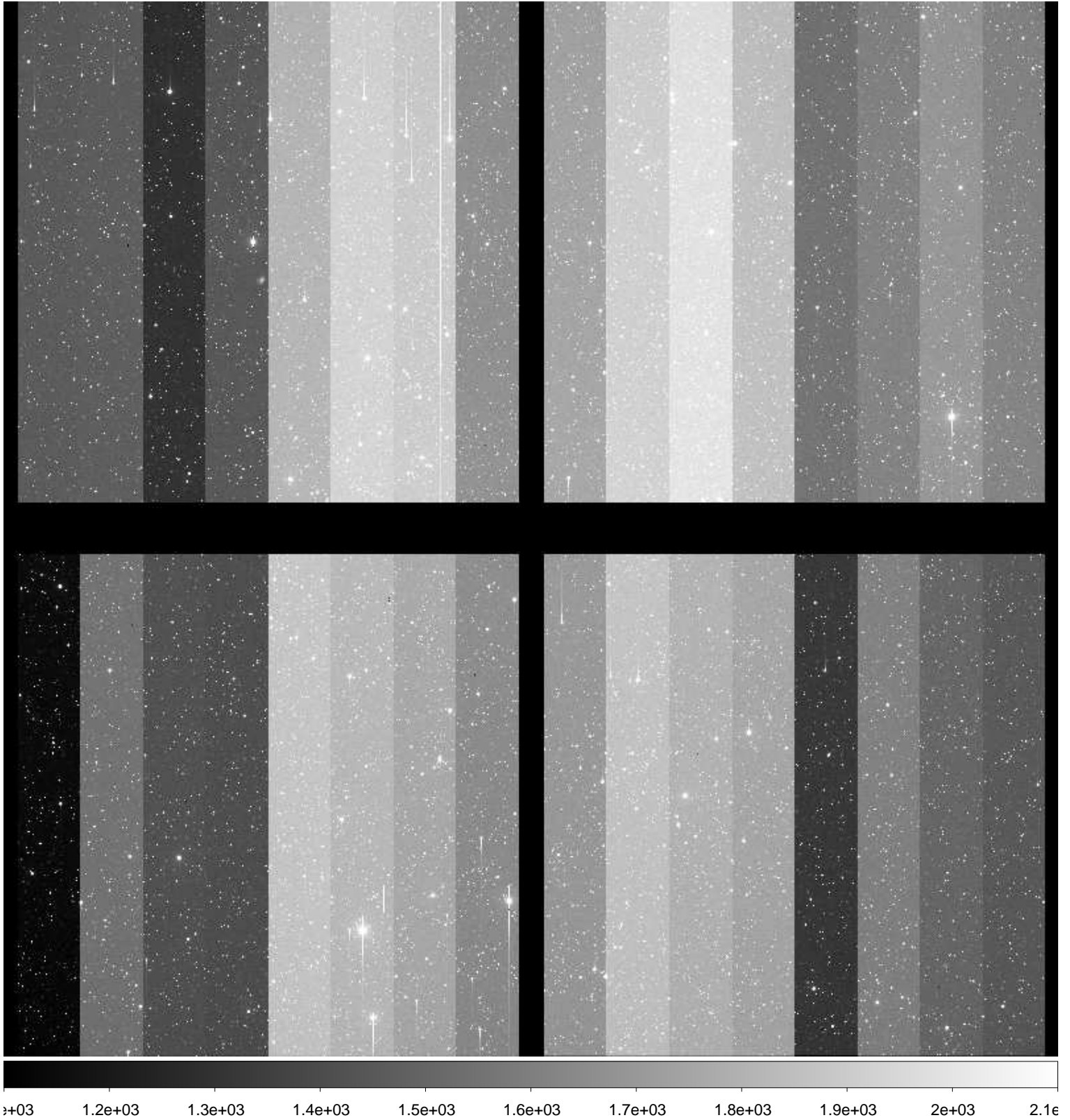

File Name : **xkmta.20170129.043291.fits** # 75 / 94 #
Project ID : NEO
Image Type : OBJECT
Object Name : **S49228-OC**
RA : 13:16:14.060
DEC : -62:59:59.80
Exposure Time : 32
Airmass : 1.26
Sidereal Time : 11:15:59
Filter ID : R
Observation Date : 2017-01-29T16:43:22
CCD Temperature : -103.28

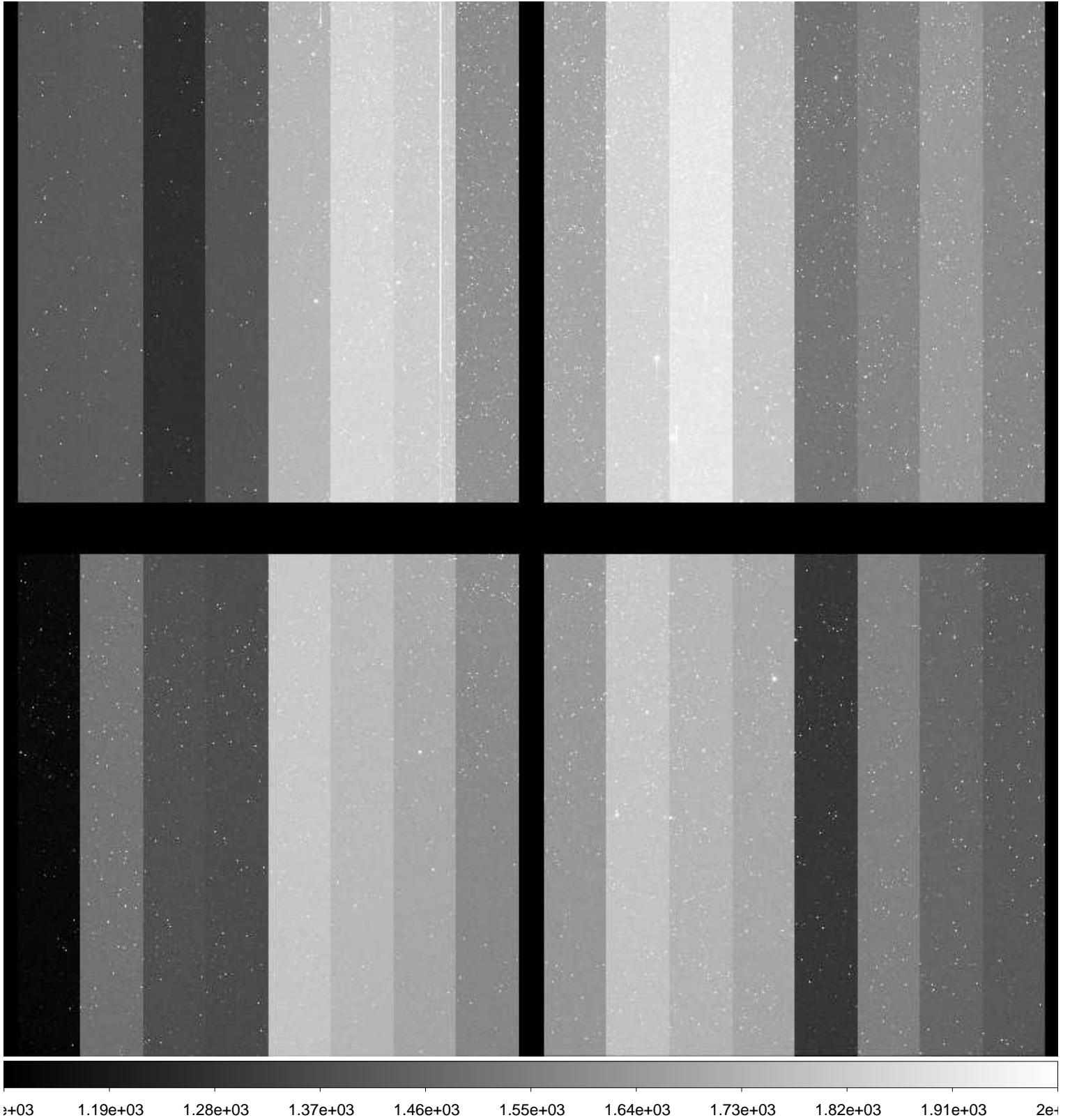

File Name : **xkmta.20170129.043292.fits** # 76 / 94 #
Project ID : NEO
Image Type : OBJECT
Object Name : **S49228-OC**
RA : 13:16:14.000
DEC : -62:59:59.90
Exposure Time : 32
Airmass : 1.25
Sidereal Time : 11:17:29
Filter ID : R
Observation Date : 2017-01-29T16:44:53
CCD Temperature : -103.28

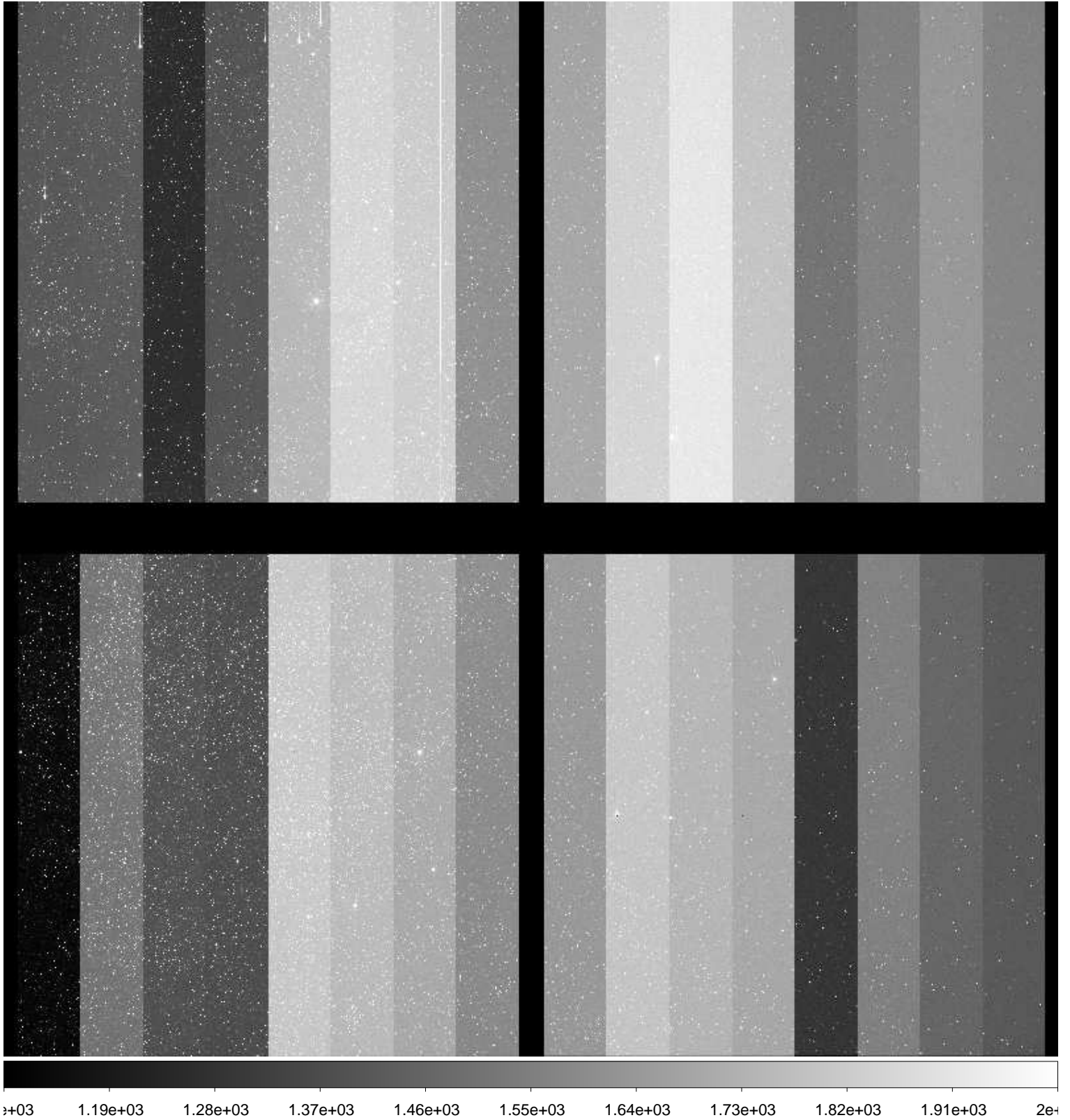

File Name : **xkmta.20170129.043293.fits** # 77 / 94 #
Project ID : NEO
Image Type : OBJECT
Object Name : **S49228-OC**
RA : 13:16:13.940
DEC : -63:00:00.10
Exposure Time : 32
Airmass : 1.25
Sidereal Time : 11:19:00
Filter ID : R
Observation Date : 2017-01-29T16:46:23
CCD Temperature : -103.28

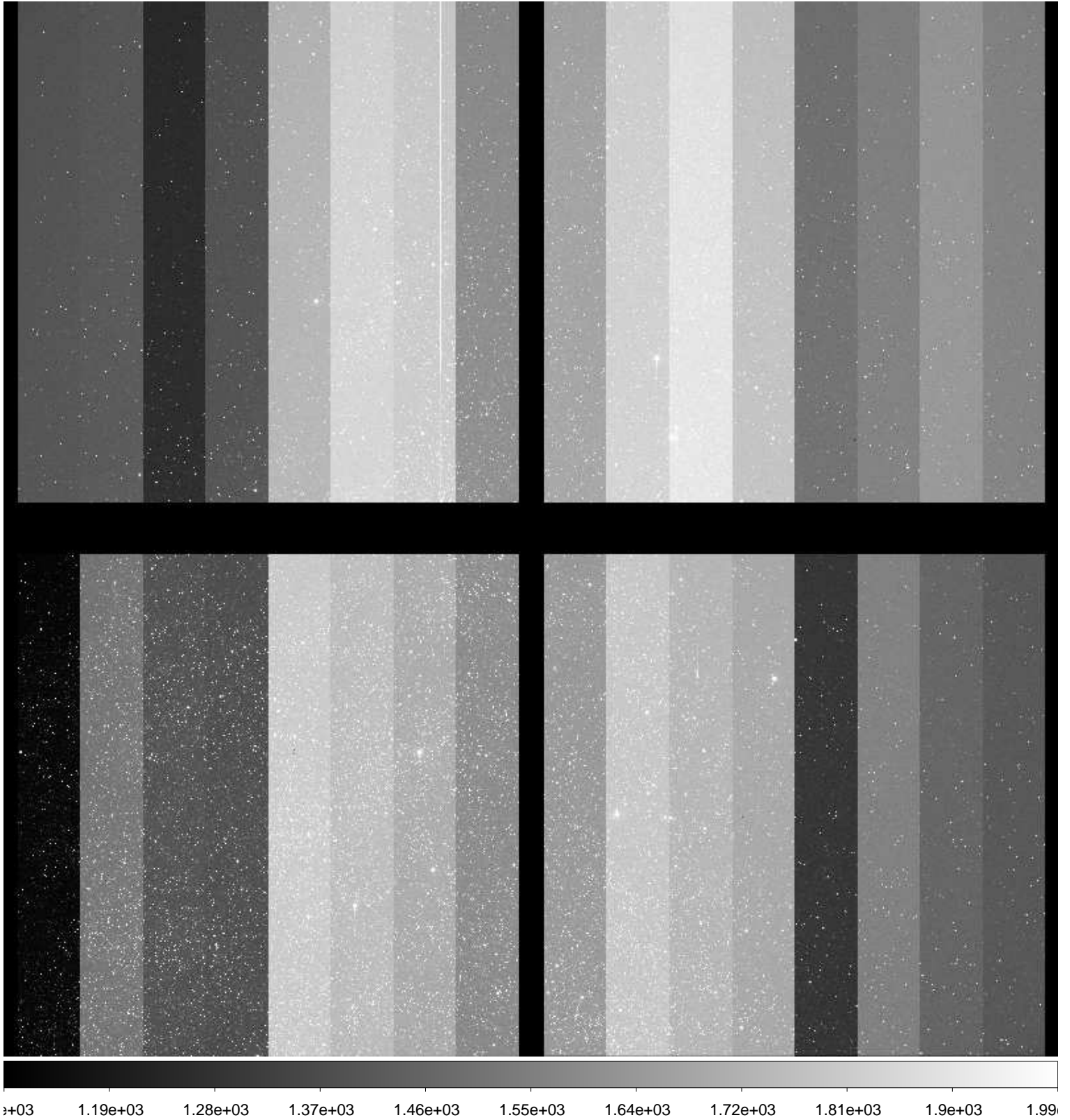

File Name : **xkmta.20170129.043294.fits** # 78 / 94 #
Project ID : NEO
Image Type : OBJECT
Object Name : **S42197-OC**
RA : 11:37:50.890
DEC : -44:59:59.90
Exposure Time : 76
Airmass : 1.03
Sidereal Time : 11:22:02
Filter ID : R
Observation Date : 2017-01-29T16:49:24
CCD Temperature : -103.28

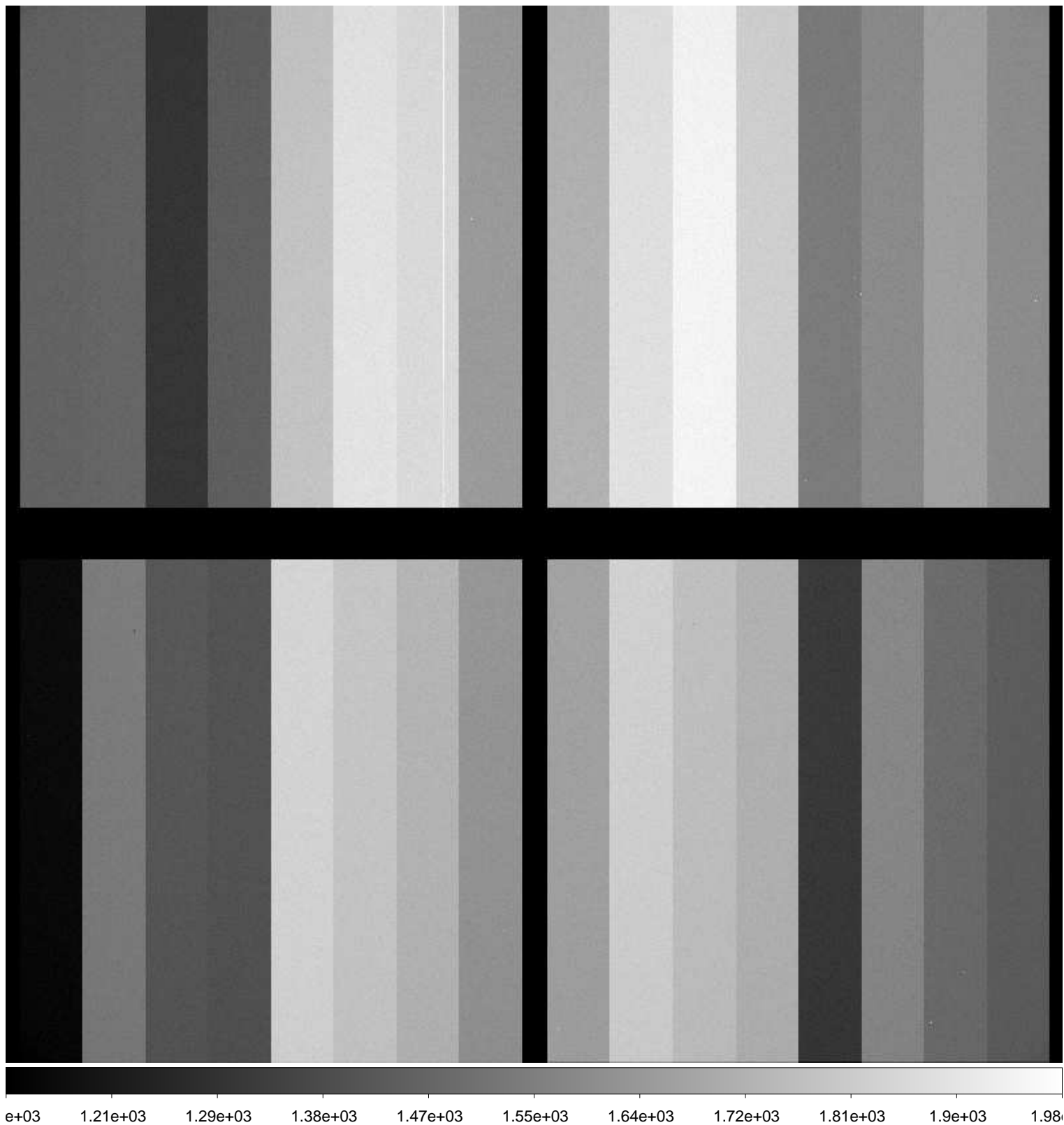

File Name : **xkmta.20170129.043295.fits** # 79 / 94 #
Project ID : NEO
Image Type : OBJECT
Object Name : **S42197-OC**
RA : 11:37:50.750
DEC : -45:00:00.00
Exposure Time : 76
Airmass : 1.03
Sidereal Time : 11:24:26
Filter ID : R
Observation Date : 2017-01-29T16:51:48
CCD Temperature : -103.3

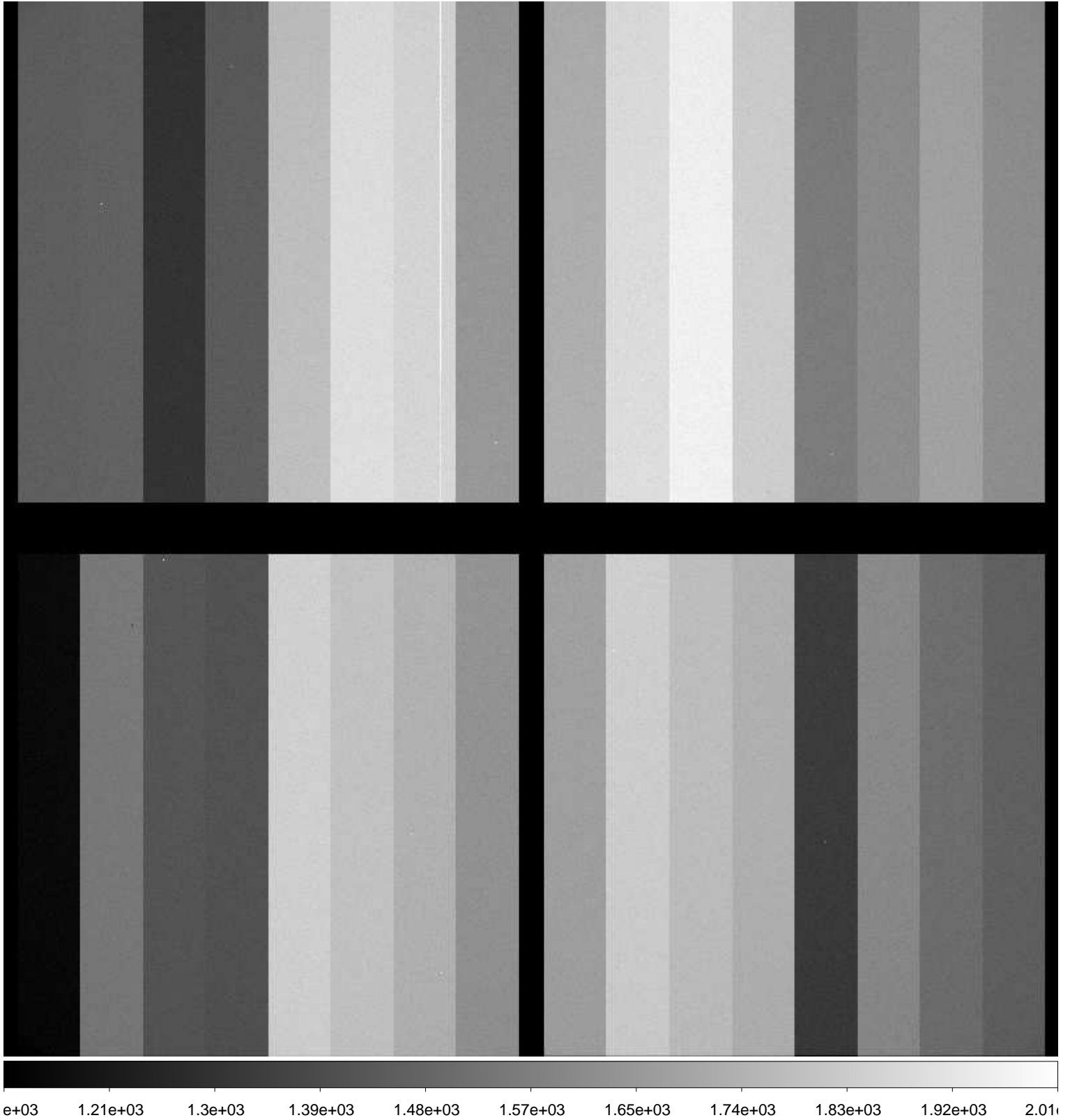

File Name : **xkmta.20170129.043296.fits** # 80 / 94 #
Project ID : NEO
Image Type : OBJECT
Object Name : **S42197-OC**
RA : 11:37:50.710
DEC : -44:59:59.90
Exposure Time : 76
Airmass : 1.03
Sidereal Time : 11:26:46
Filter ID : R
Observation Date : 2017-01-29T16:54:08
CCD Temperature : -103.3

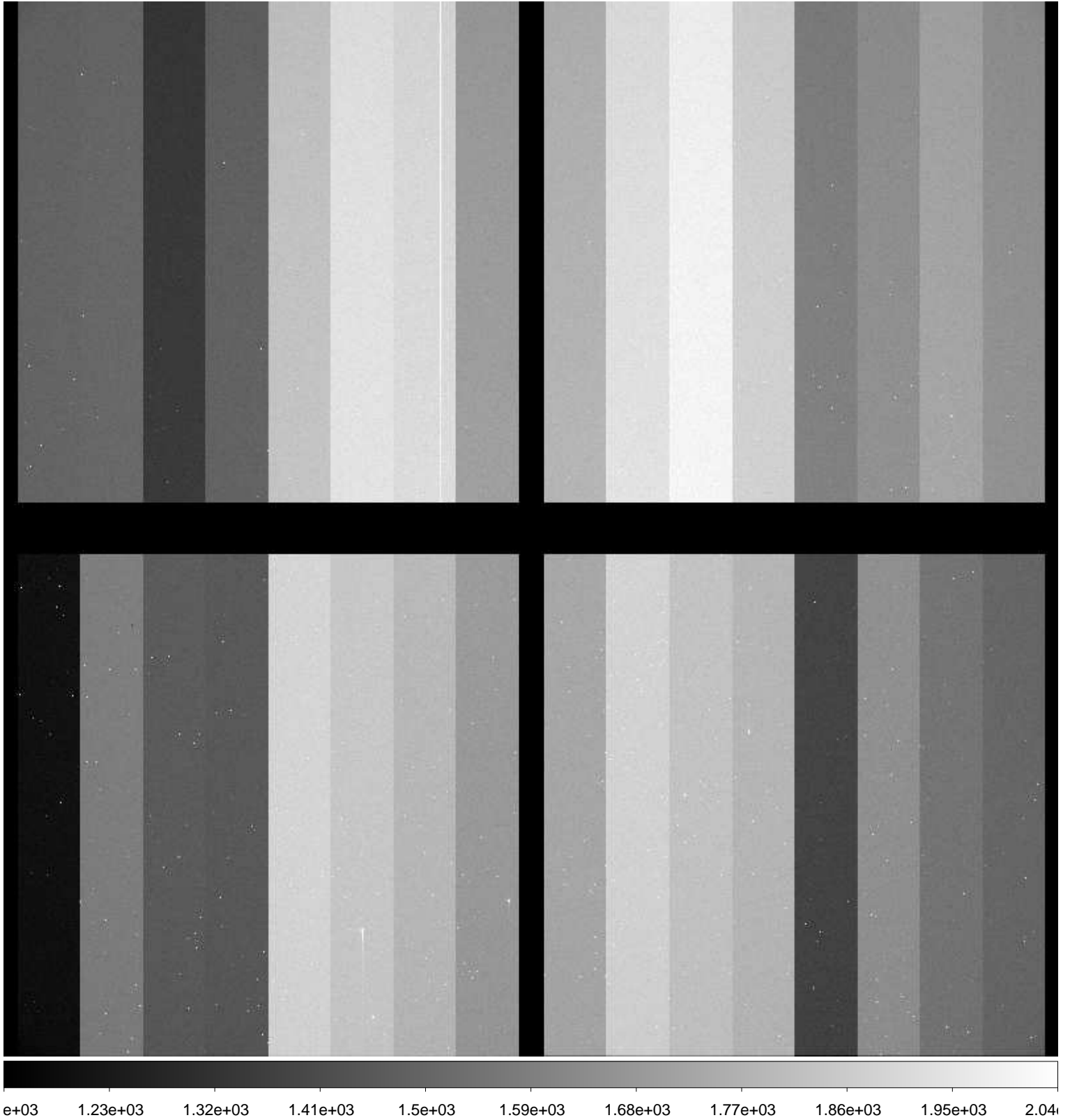

File Name : **xkmta.20170129.043299.fits** # 83 / 94 #
Project ID : ALL
Image Type : BIAS
Object Name : **bias**
RA : 11:33:22.320
DEC : -31:03:46.10
Exposure Time : 0
Airmass : 1.00
Sidereal Time : 11:34:01
Filter ID : R
Observation Date : 2017-01-29T17:01:21
CCD Temperature : -103.3

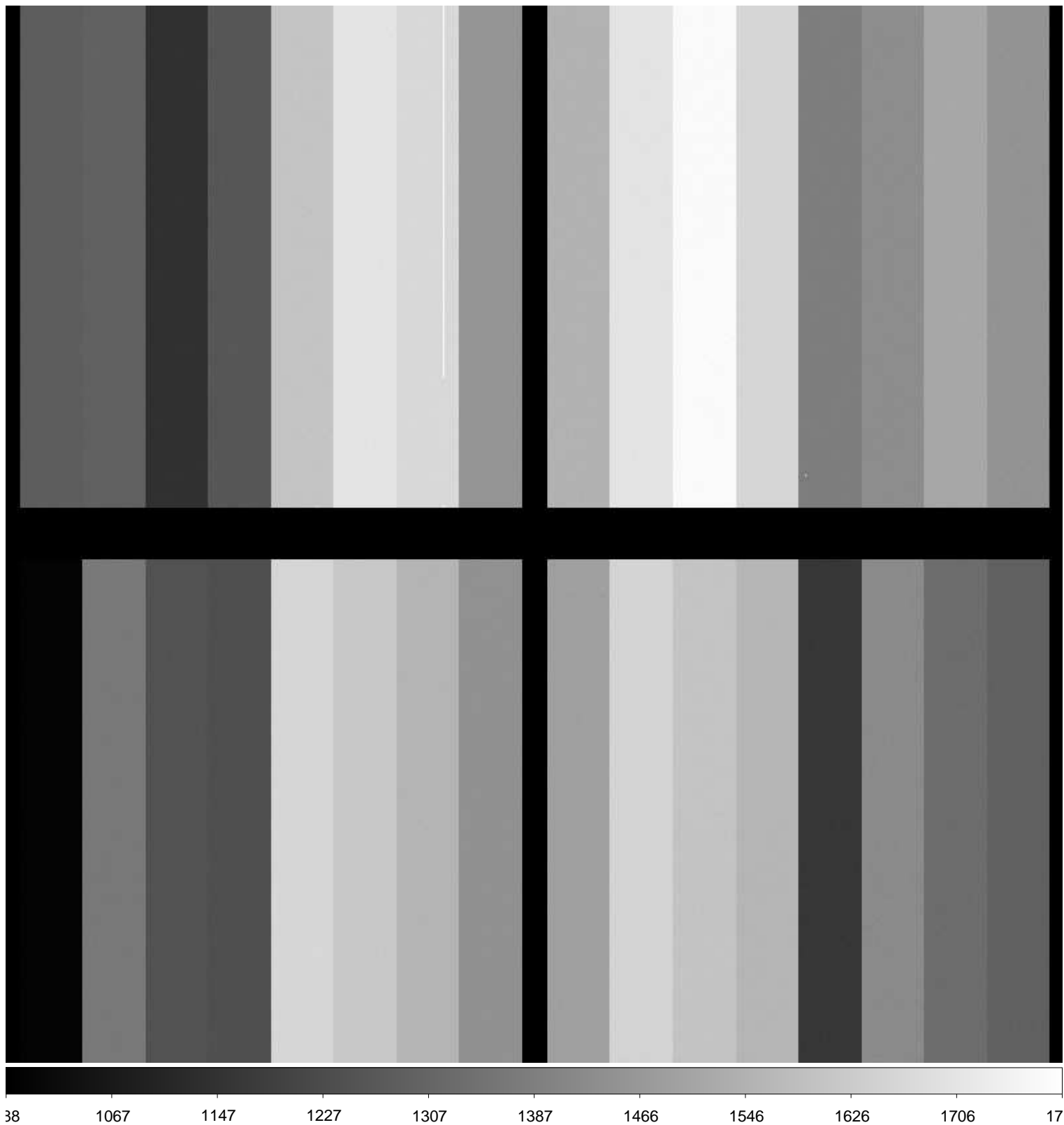

File Name : **xkmta.20170129.043300.fits** # 84 / 94 #
Project ID : ALL
Image Type : BIAS
Object Name : **bias**
RA : 11:34:22.620
DEC : -31:03:46.00
Exposure Time : 0
Airmass : 1.00
Sidereal Time : 11:35:01
Filter ID : R
Observation Date : 2017-01-29T17:02:34
CCD Temperature : -103.3

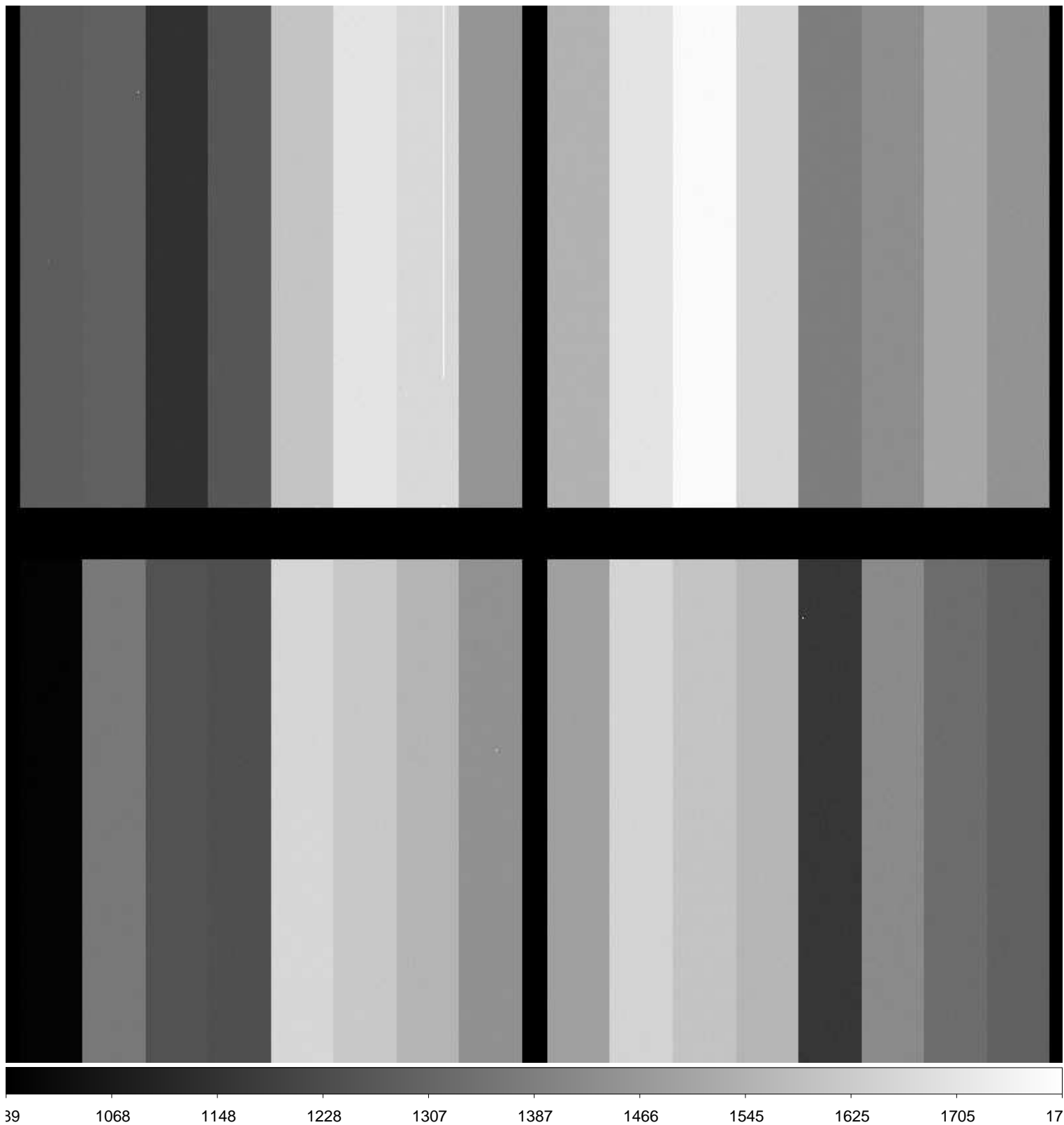

File Name : **xkmta.20170129.043301.fits** # 85 / 94 #
Project ID : ALL
Image Type : BIAS
Object Name : **bias**
RA : 11:35:34.370
DEC : -31:03:45.80
Exposure Time : 0
Airmass : 1.00
Sidereal Time : 11:36:13
Filter ID : R
Observation Date : 2017-01-29T17:03:45
CCD Temperature : -103.27

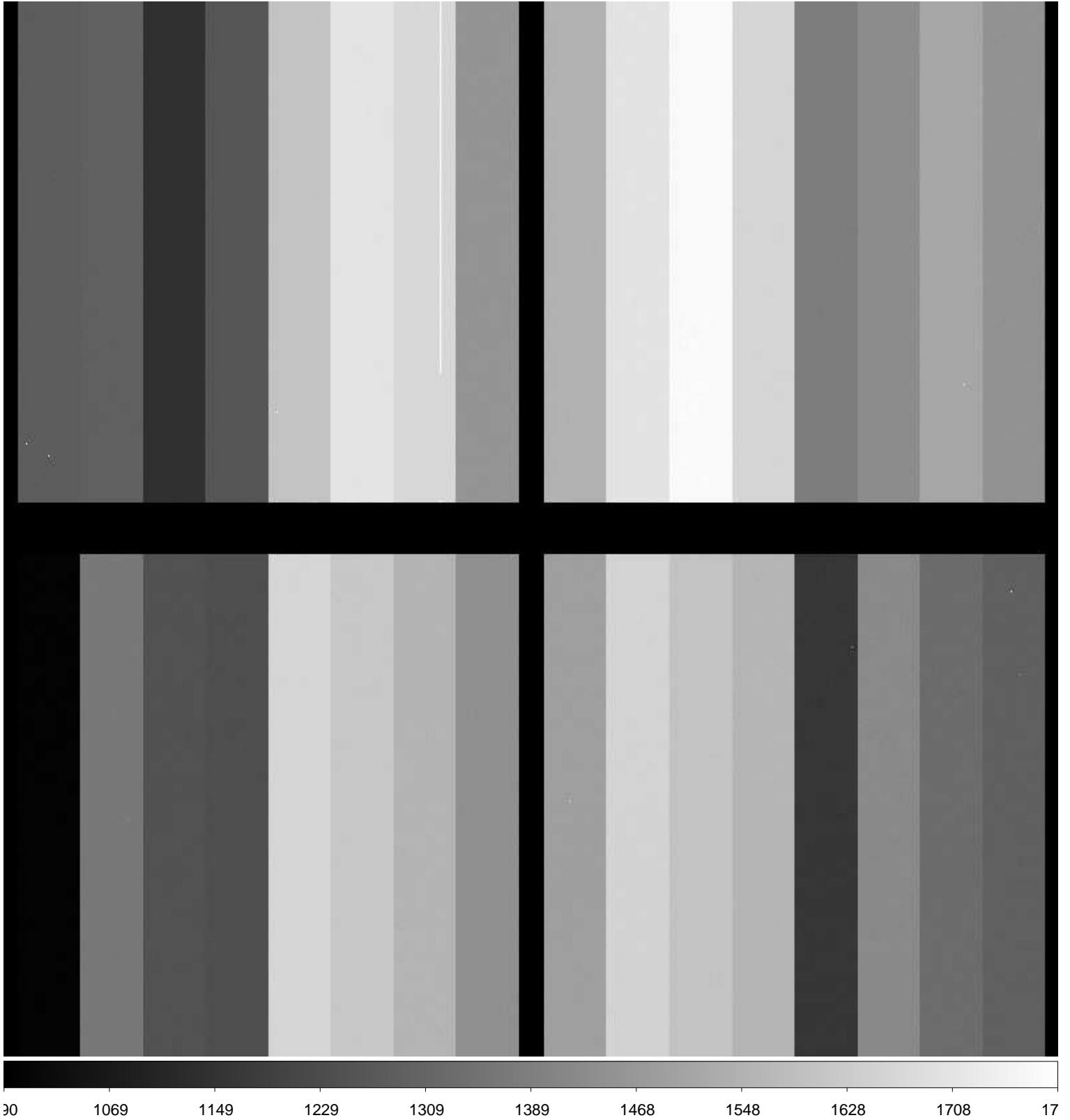

File Name : **xkmta.20170129.043302.fits** # 86 / 94 #
Project ID : ALL
Image Type : BIAS
Object Name : **bias**
RA : 11:36:50.140
DEC : -31:03:45.70
Exposure Time : 0
Airmass : 1.00
Sidereal Time : 11:37:29
Filter ID : R
Observation Date : 2017-01-29T17:04:49
CCD Temperature : -103.27

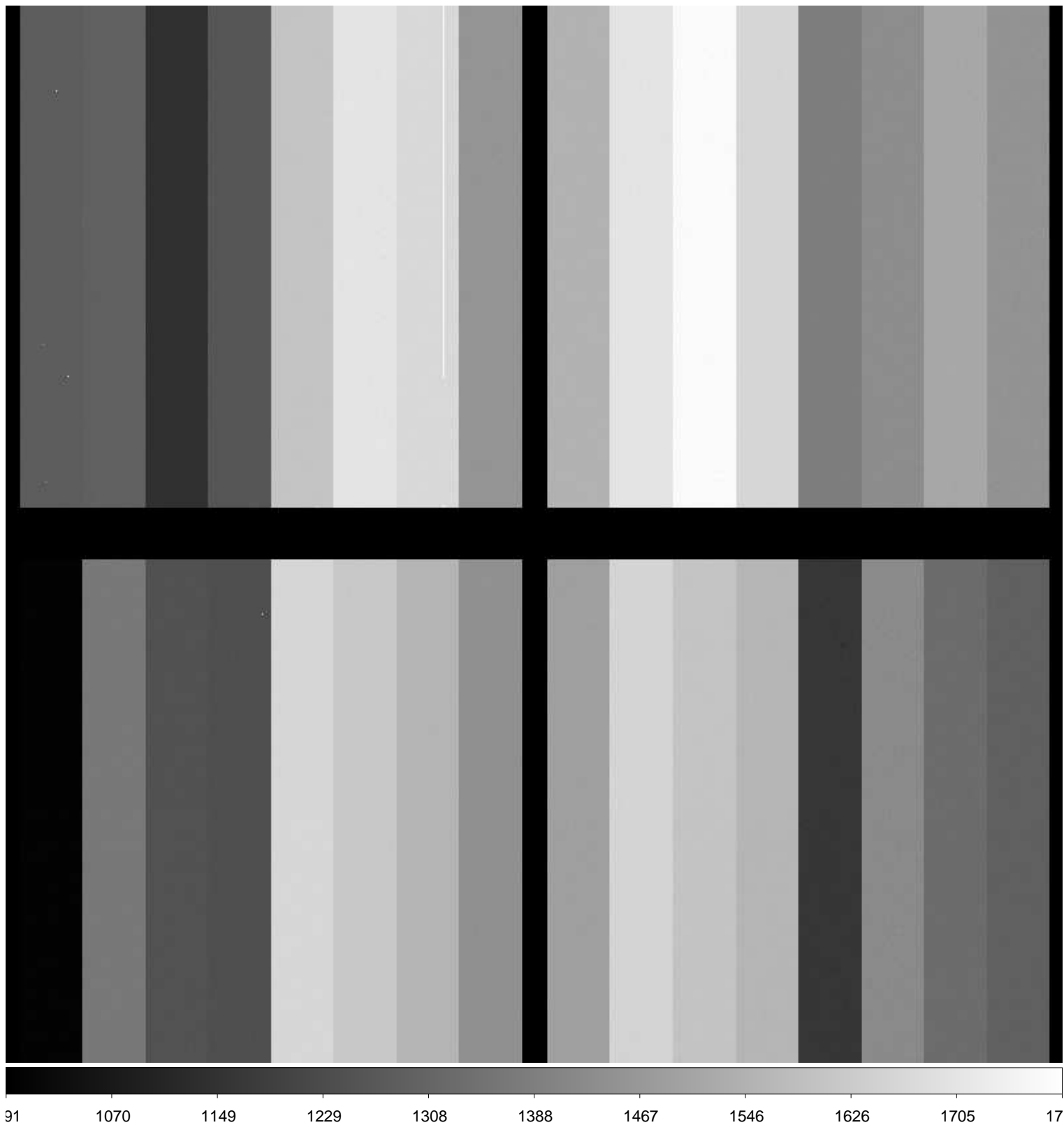

File Name : **xkmta.20170129.043303.fits** # 87 / 94 #
Project ID : ALL
Image Type : BIAS
Object Name : **bias**
RA : 11:37:50.630
DEC : -31:03:45.70
Exposure Time : 0
Airmass : 1.00
Sidereal Time : 11:38:29
Filter ID : R
Observation Date : 2017-01-29T17:06:01
CCD Temperature : -103.28

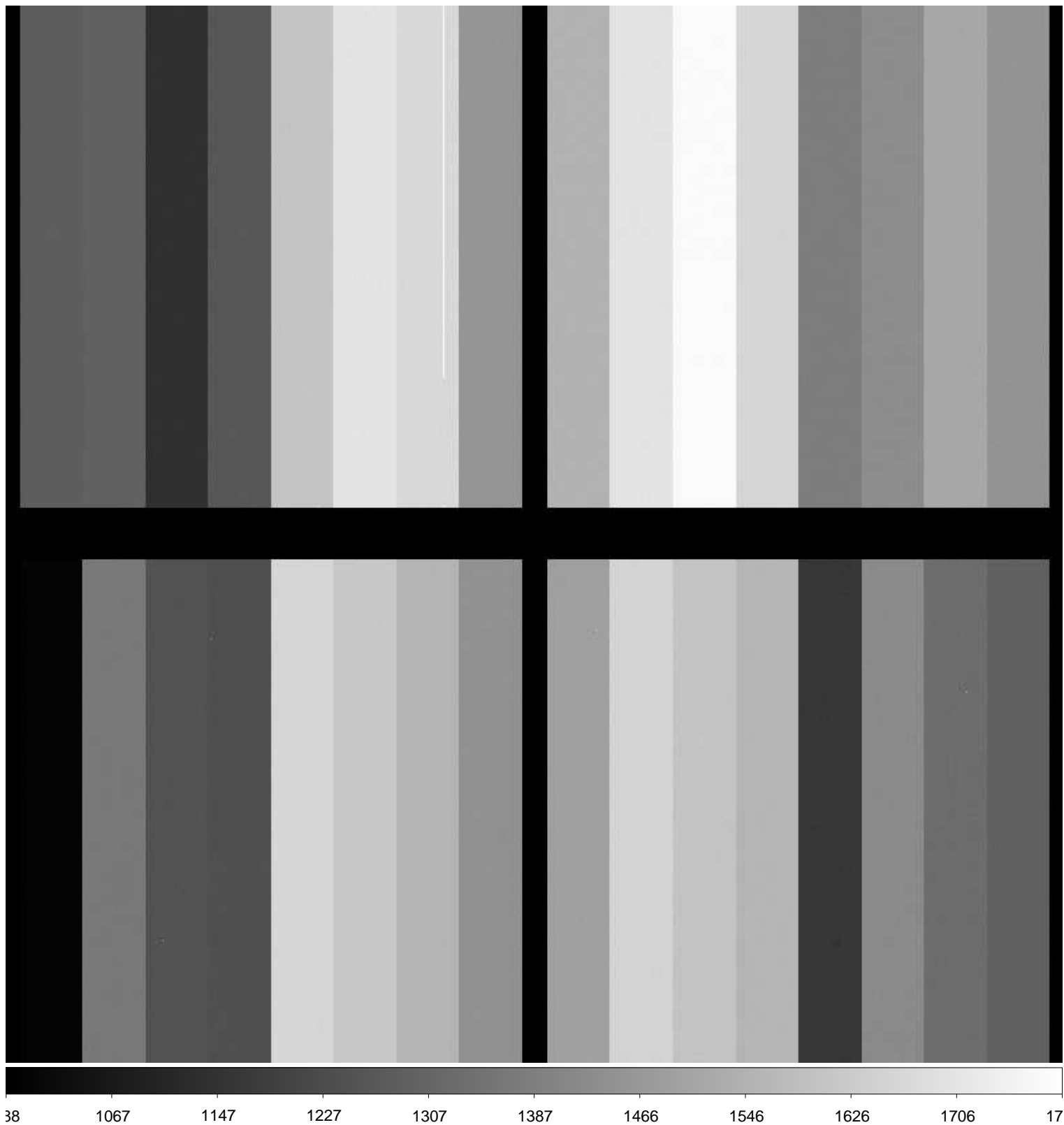

File Name : **xkmta.20170129.043304.fits** # 88 / 94 #
Project ID : ALL
Image Type : BIAS
Object Name : **bias**
RA : 11:39:07.660
DEC : -31:03:45.60
Exposure Time : 0
Airmass : 1.00
Sidereal Time : 11:39:46
Filter ID : R
Observation Date : 2017-01-29T17:07:19
CCD Temperature : -103.28

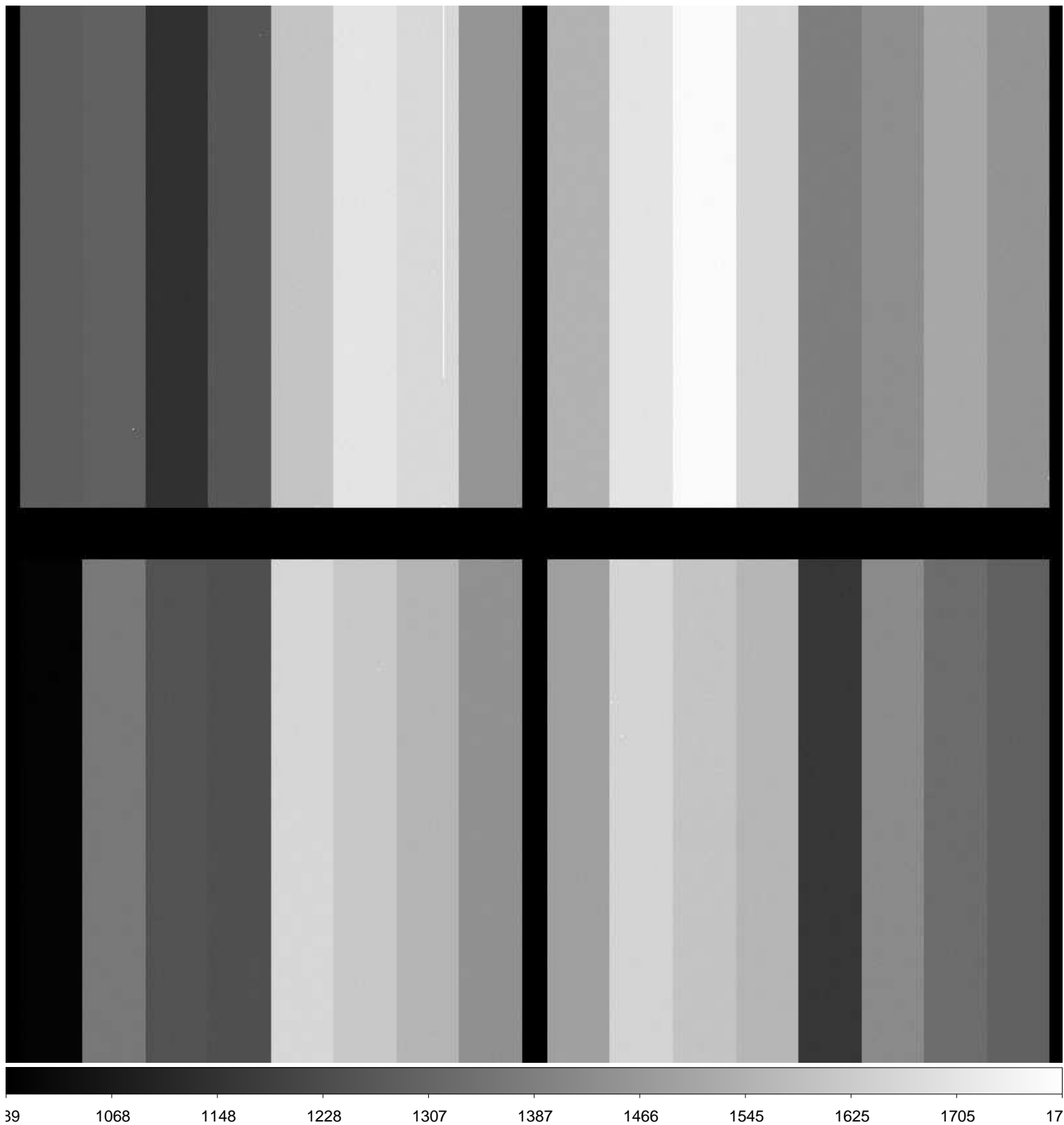

File Name : **xkmta.20170129.043305.fits** # 89 / 94 #
Project ID : ALL
Image Type : BIAS
Object Name : **bias**
RA : 11:40:26.730
DEC : -31:03:45.50
Exposure Time : 0
Airmass : 1.00
Sidereal Time : 11:41:05
Filter ID : R
Observation Date : 2017-01-29T17:08:24
CCD Temperature : -103.29

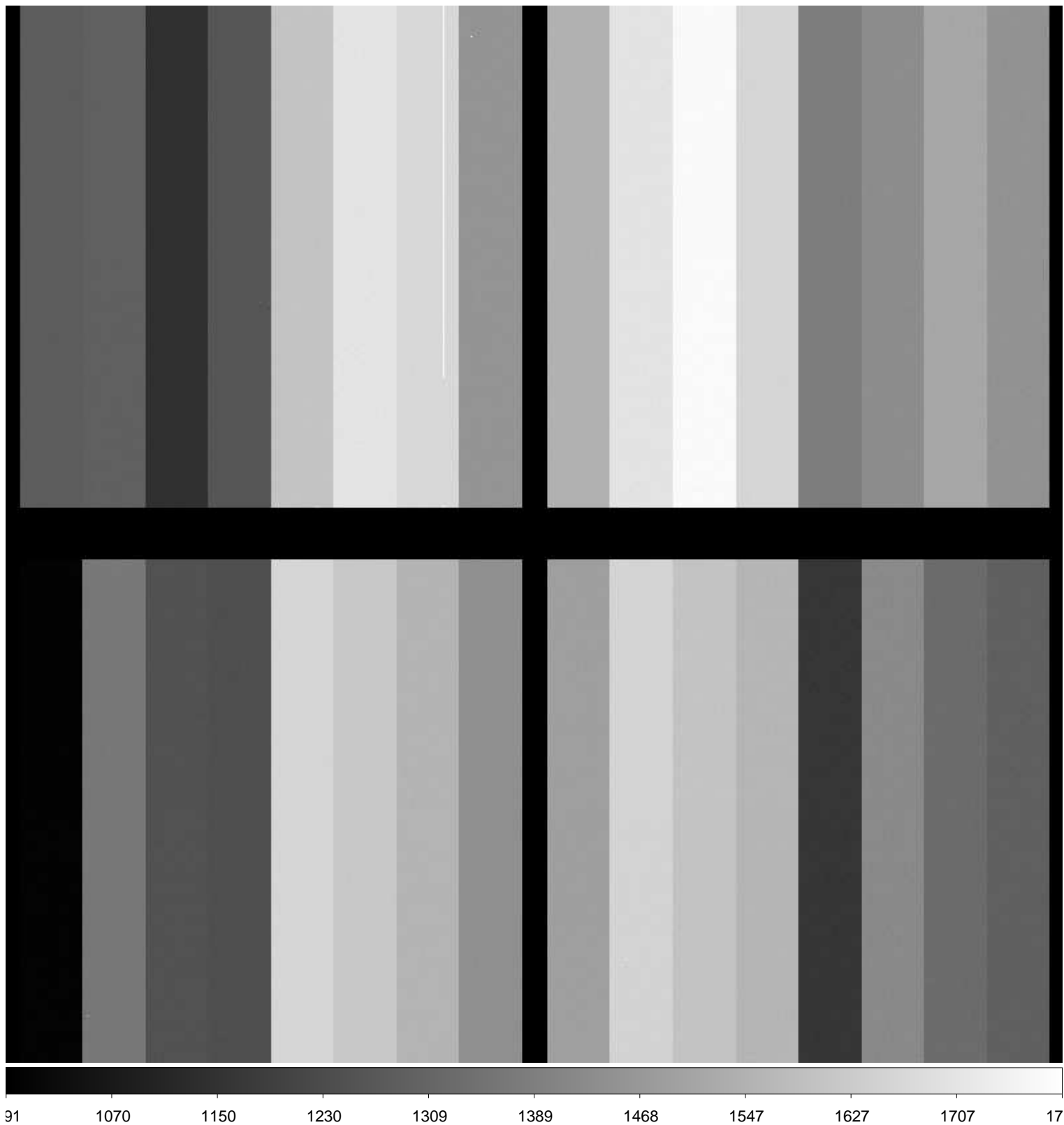

File Name : **xkmta.20170129.043306.fits** # 90 / 94 #
Project ID : ALL
Image Type : BIAS
Object Name : **bias**
RA : 11:41:34.550
DEC : -31:03:45.40
Exposure Time : 0
Airmass : 1.00
Sidereal Time : 11:42:13
Filter ID : R
Observation Date : 2017-01-29T17:09:32
CCD Temperature : -103.29

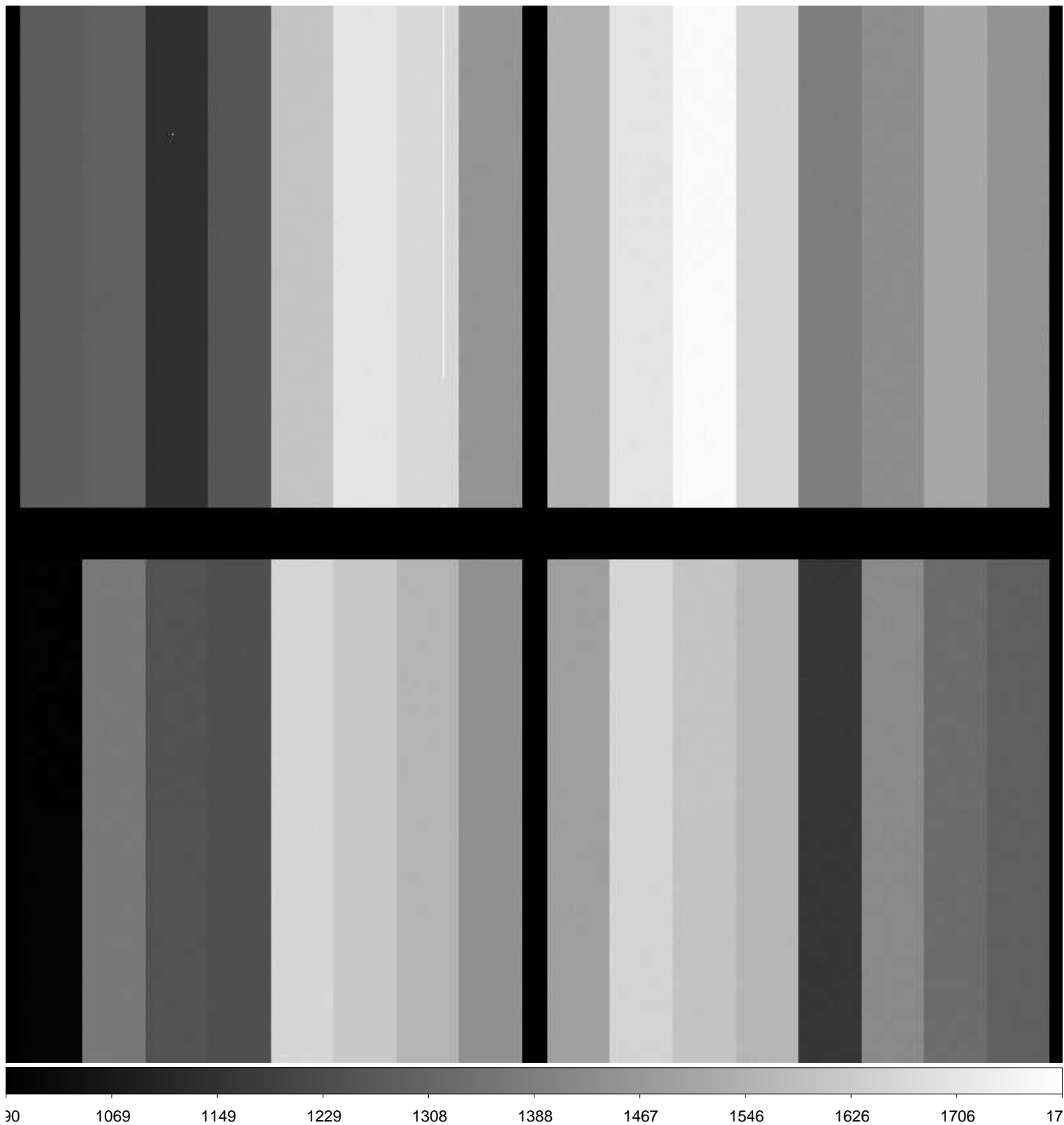

File Name : **xkmta.20170129.043307.fits** # 91 / 94 #
Project ID : ALL
Image Type : DARK
Object Name : **dark**
RA : 11:45:53.930
DEC : -31:03:45.30
Exposure Time : 108
Airmass : 1.00
Sidereal Time : 11:46:33
Filter ID : R
Observation Date : 2017-01-29T17:13:52
CCD Temperature : -103.28

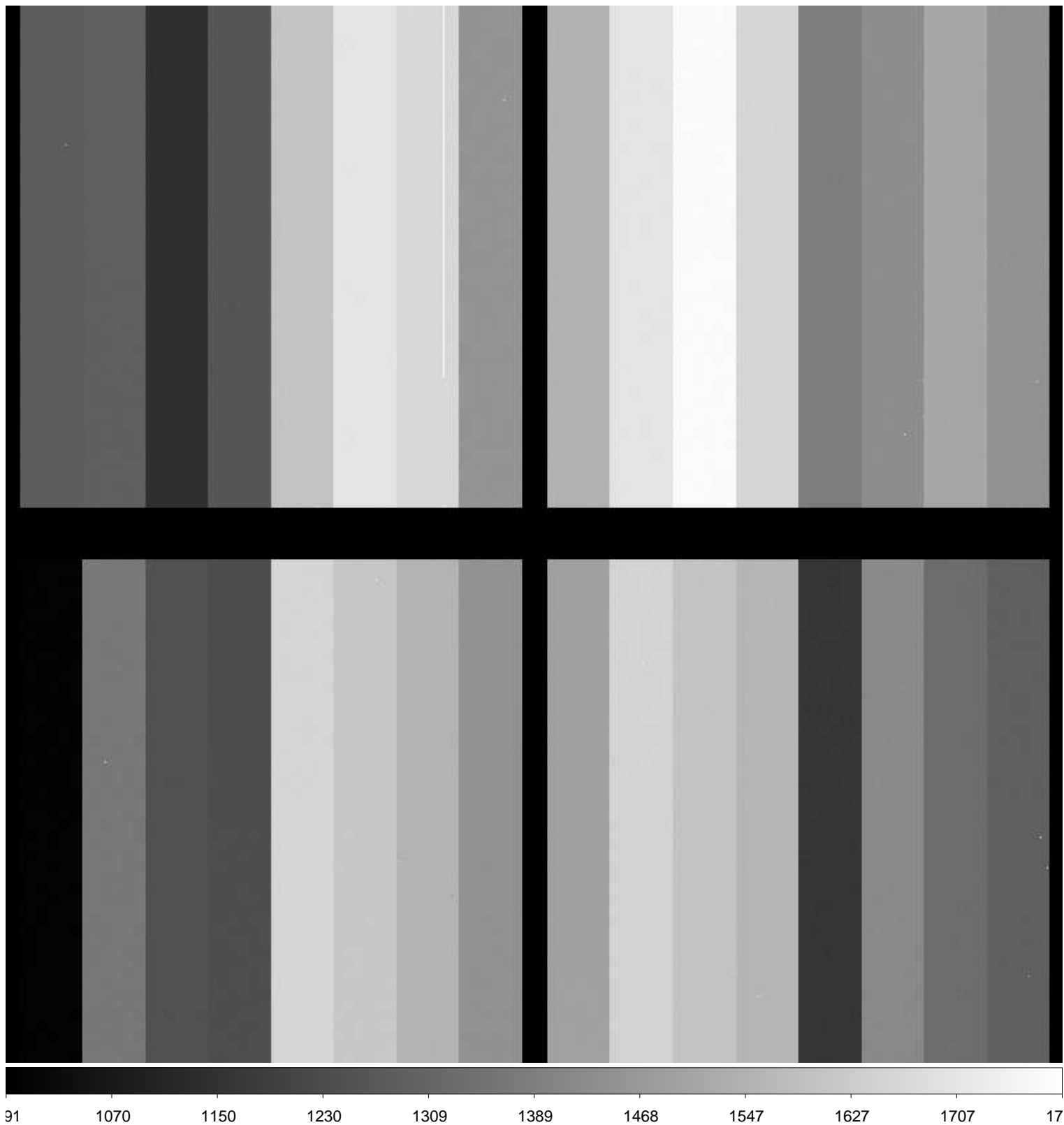

File Name : **xkmta.20170129.043308.fits** # 92 / 94 #
Project ID : ALL
Image Type : DARK
Object Name : **dark**
RA : 11:48:42.390
DEC : -31:03:45.20
Exposure Time : 108
Airmass : 1.00
Sidereal Time : 11:49:22
Filter ID : R
Observation Date : 2017-01-29T17:16:39
CCD Temperature : -103.31

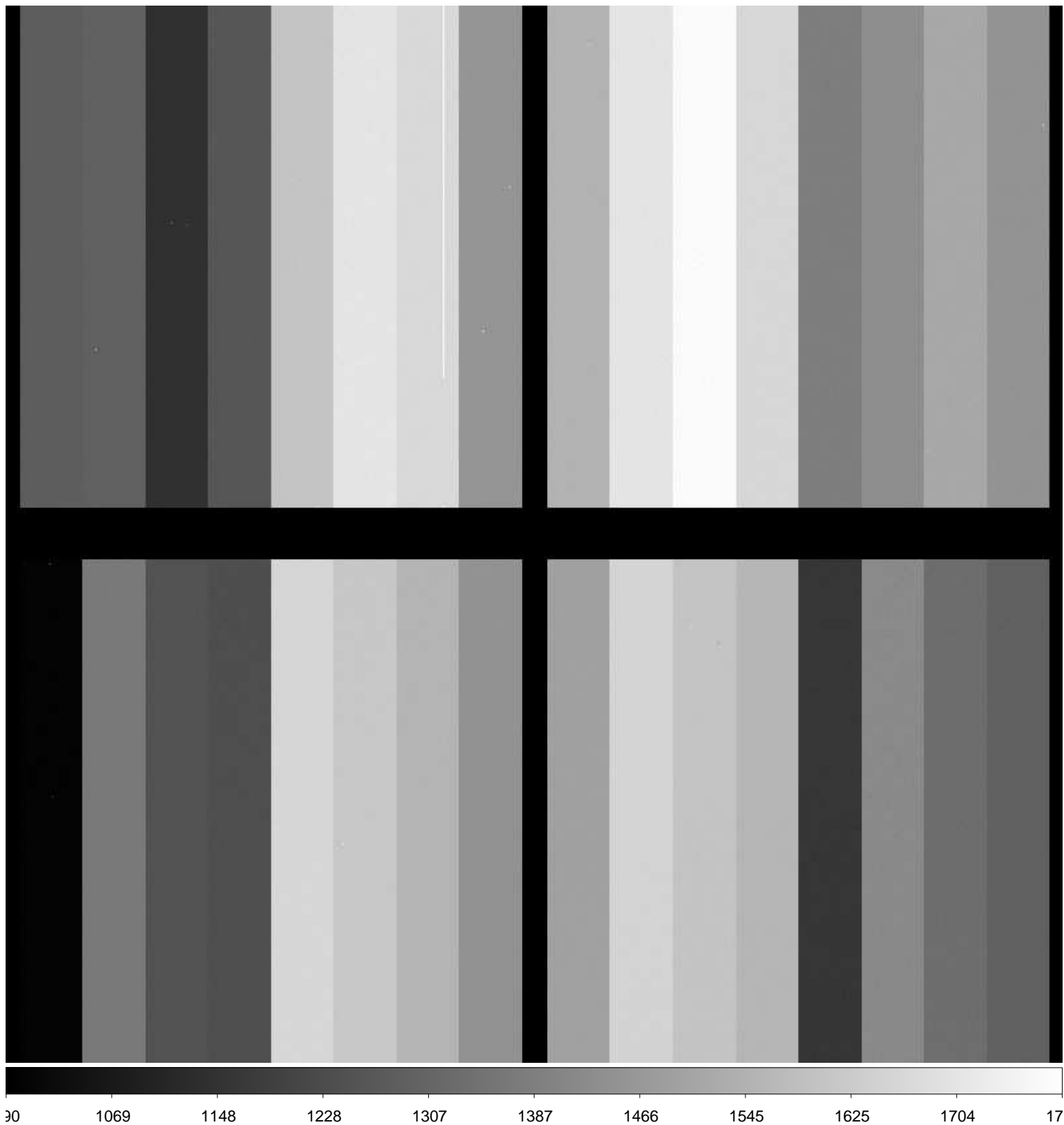

File Name : **xkmta.20170129.043309.fits** # 93 / 94 #
Project ID : ALL
Image Type : DARK
Object Name : **dark**
RA : 11:51:26.950
DEC : -31:03:45.30
Exposure Time : 108
Airmass : 1.00
Sidereal Time : 11:52:06
Filter ID : R
Observation Date : 2017-01-29T17:19:36
CCD Temperature : -103.26

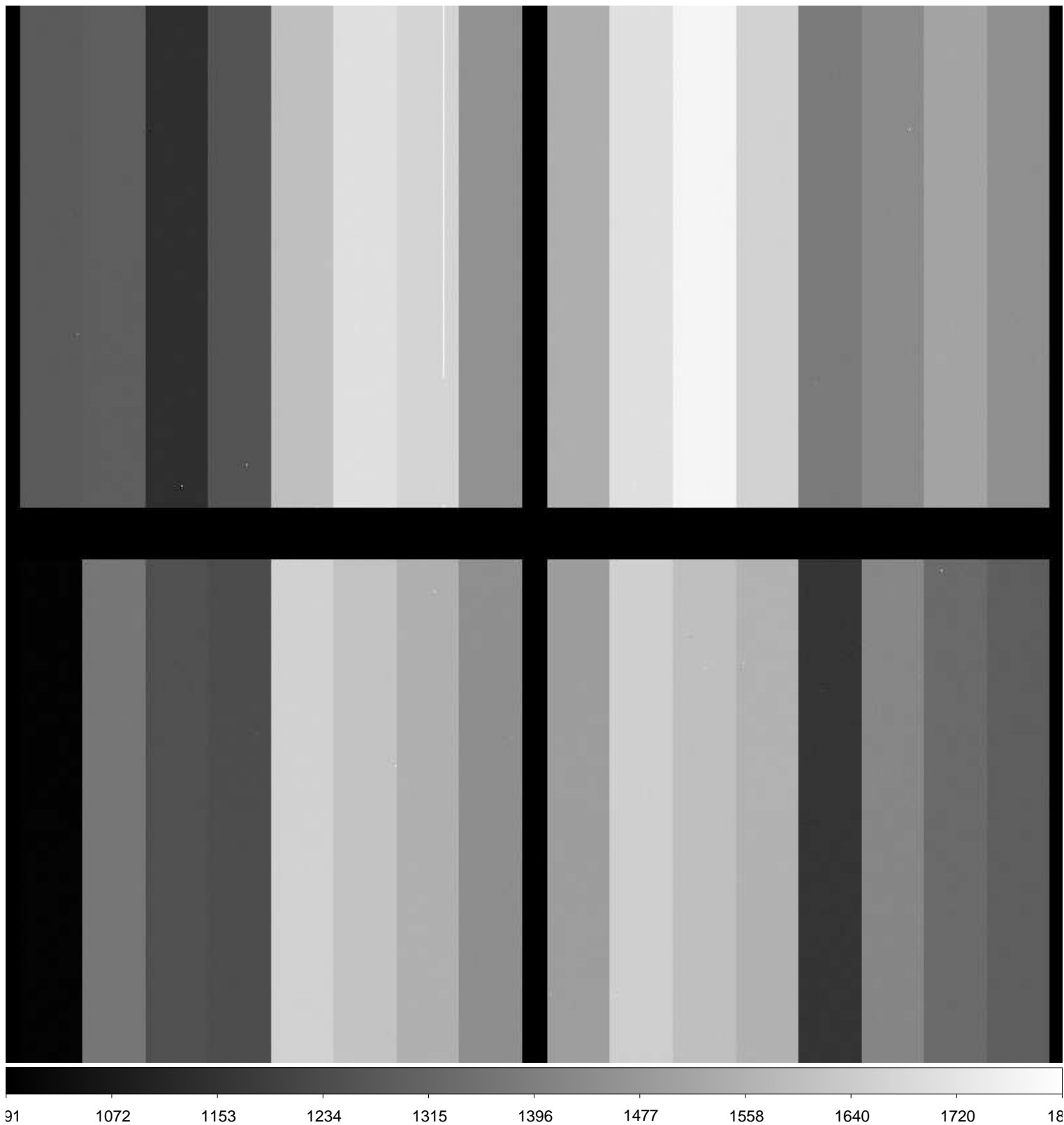

File Name : **xkmta.20170129.043310.fits** # 94 / 94 #
Project ID : OBS
Image Type : DARK
Object Name : **end**
RA : 12:00:59.650
DEC : -31:03:45.70
Exposure Time : 30
Airmass : 1.00
Sidereal Time : 12:01:39
Filter ID : R
Observation Date : 2017-01-29T17:28:55
CCD Temperature : -103.32

