

File Name : **xkmta.20170122.042458.fits** # 1 / 189 #
Project ID : OBS
Image Type : DARK
Object Name : **begin**
RA : 02:33:52.890
DEC : -31:13:27.20
Exposure Time : 30
Airmass : 1.00
Sidereal Time : 02:34:23
Filter ID : R
Observation Date : 2017-01-22T08:30:43
CCD Temperature : -102.76

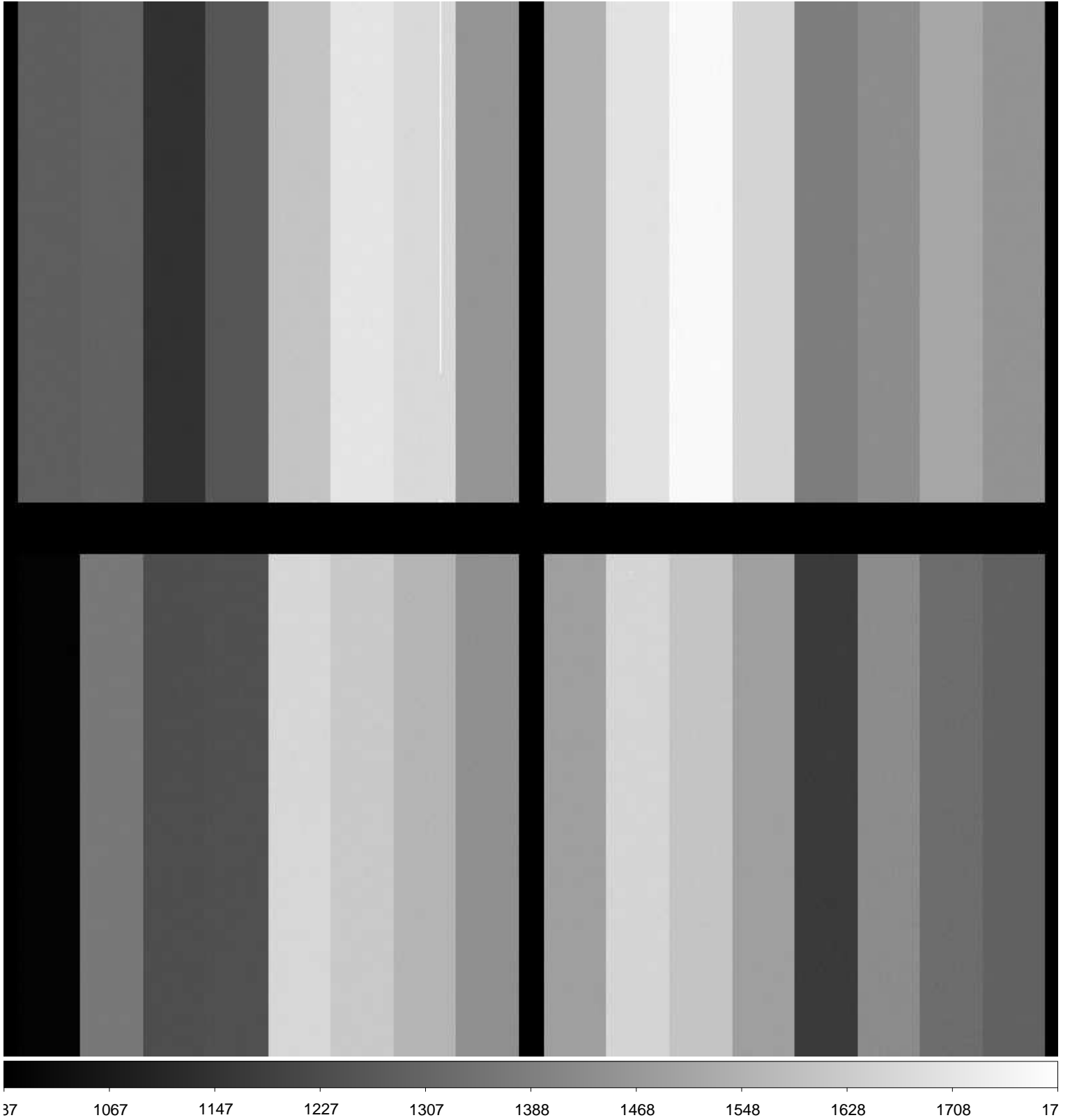

File Name : **xkmta.20170122.042459.fits** # 2 / 189 #
Project ID : ALL
Image Type : BIAS
Object Name : **bias**
RA : 02:35:34.000
DEC : -31:13:25.60
Exposure Time : 0
Airmass : 1.00
Sidereal Time : 02:36:04
Filter ID : R
Observation Date : 2017-01-22T08:32:24
CCD Temperature : -102.78

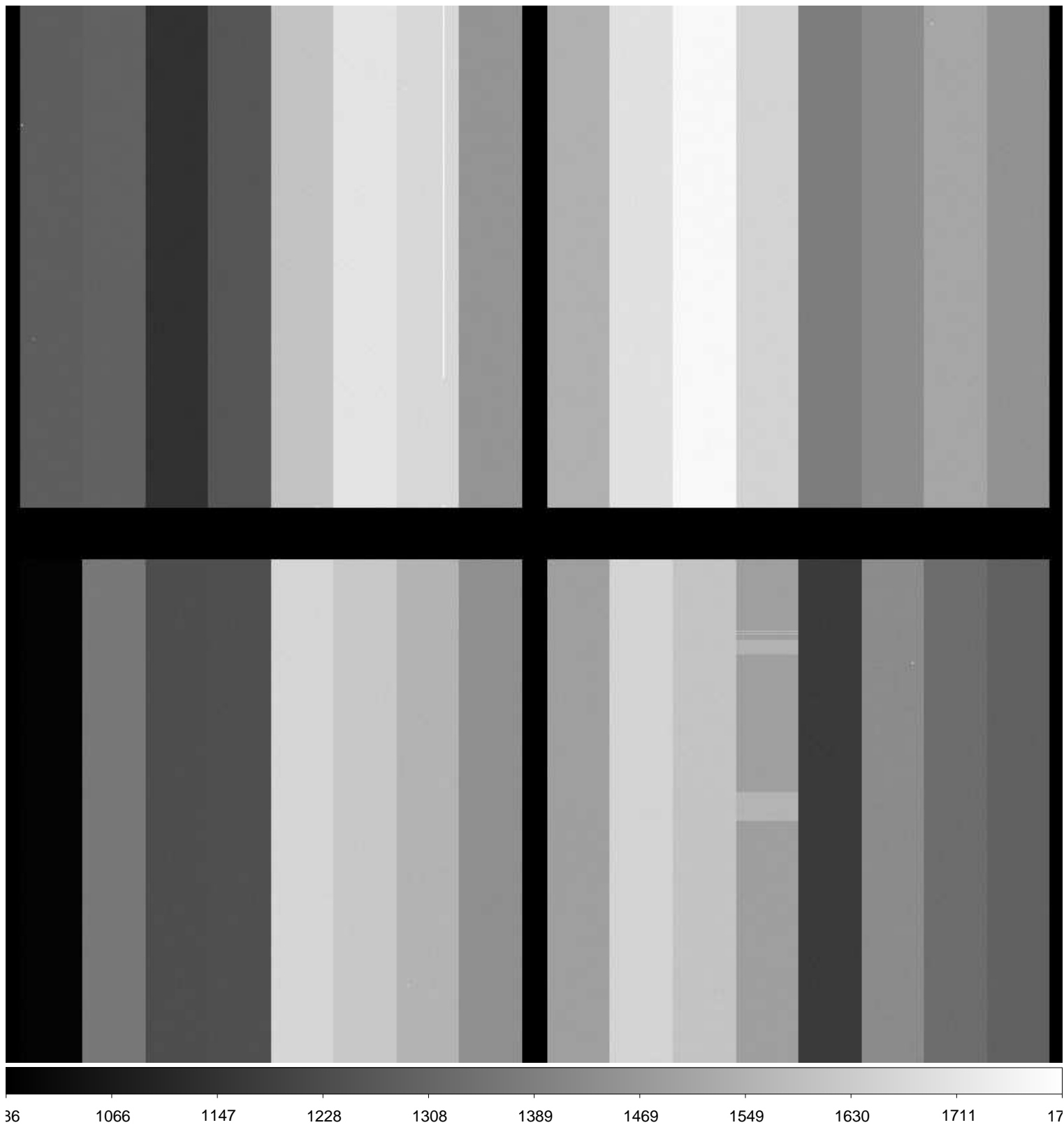

File Name : **xkmta.20170122.042460.fits** # 3 / 189 #
Project ID : ALL
Image Type : BIAS
Object Name : **bias**
RA : 02:36:37.540
DEC : -31:13:24.60
Exposure Time : 0
Airmass : 1.00
Sidereal Time : 02:37:07
Filter ID : R
Observation Date : 2017-01-22T08:33:27
CCD Temperature : -102.79

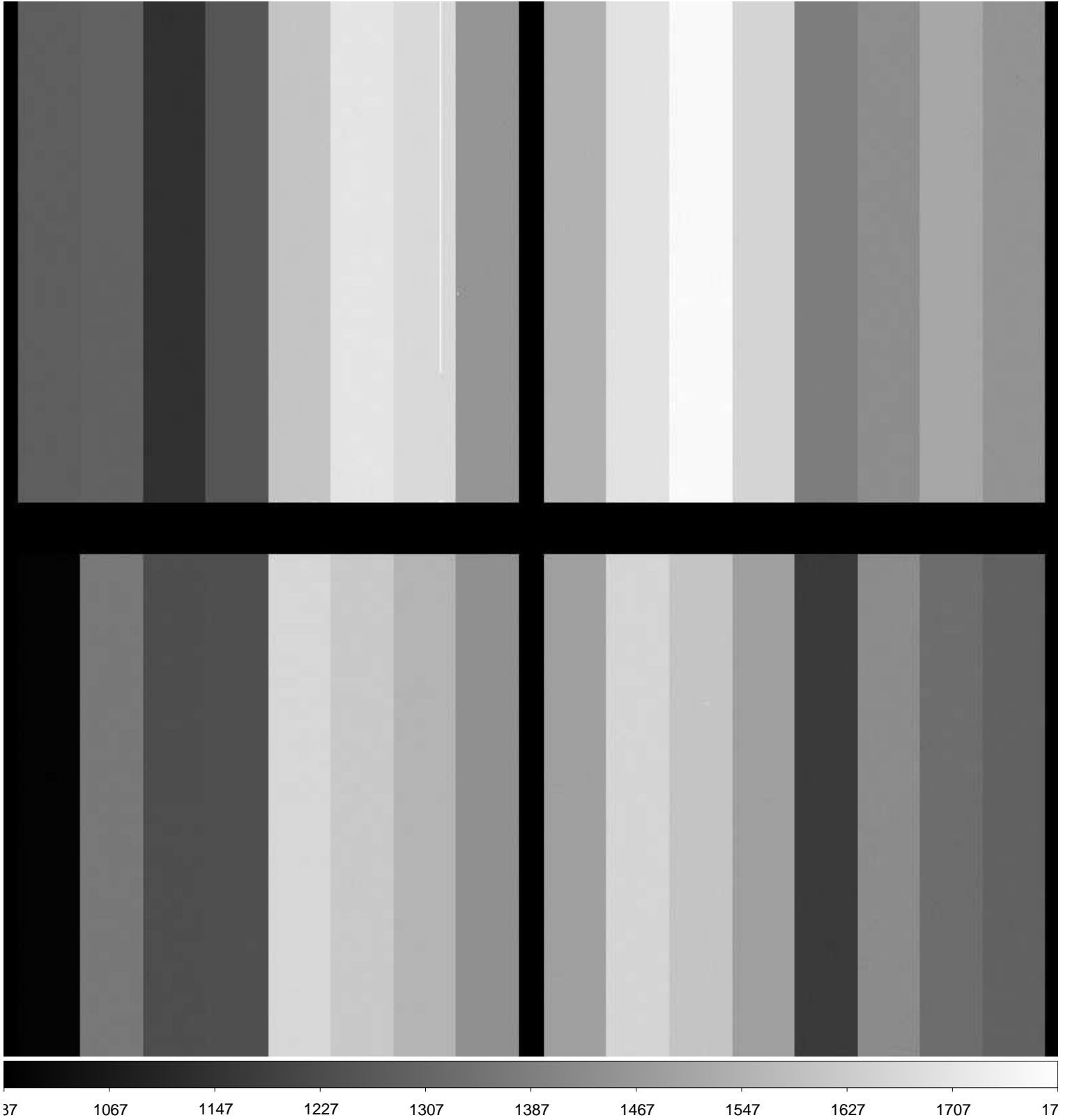

File Name : **xkmta.20170122.042462.fits** # 5 / 189 #
Project ID : ALL
Image Type : BIAS
Object Name : **bias**
RA : 02:38:49.000
DEC : -31:13:22.50
Exposure Time : 0
Airmass : 1.00
Sidereal Time : 02:39:19
Filter ID : R
Observation Date : 2017-01-22T08:35:38
CCD Temperature : -102.8

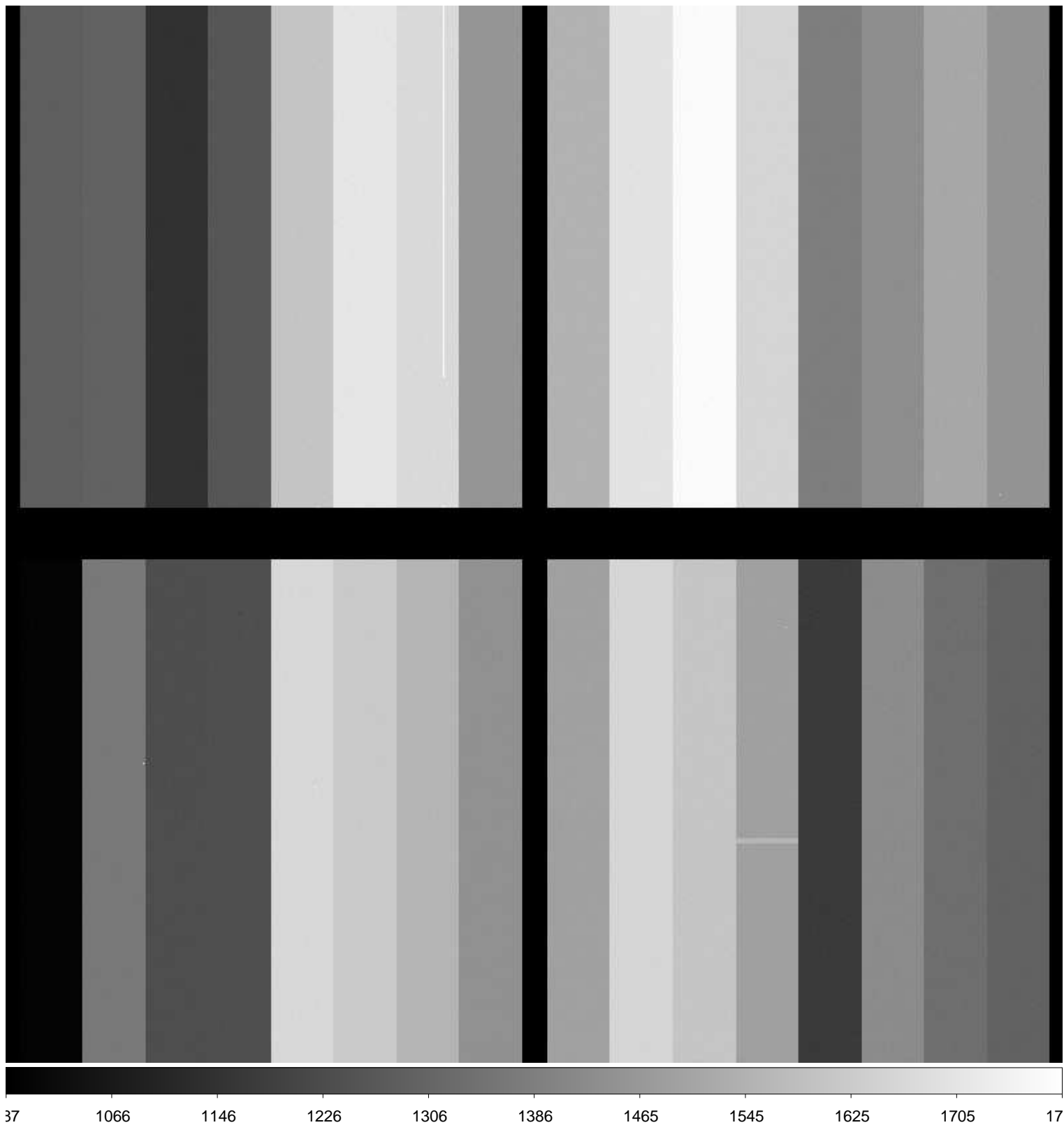

File Name : **xkmta.20170122.042463.fits** # 6 / 189 #
Project ID : ALL
Image Type : BIAS
Object Name : **bias**
RA : 02:39:50.670
DEC : -31:13:21.50
Exposure Time : 0
Airmass : 1.00
Sidereal Time : 02:40:20
Filter ID : R
Observation Date : 2017-01-22T08:36:50
CCD Temperature : -102.81

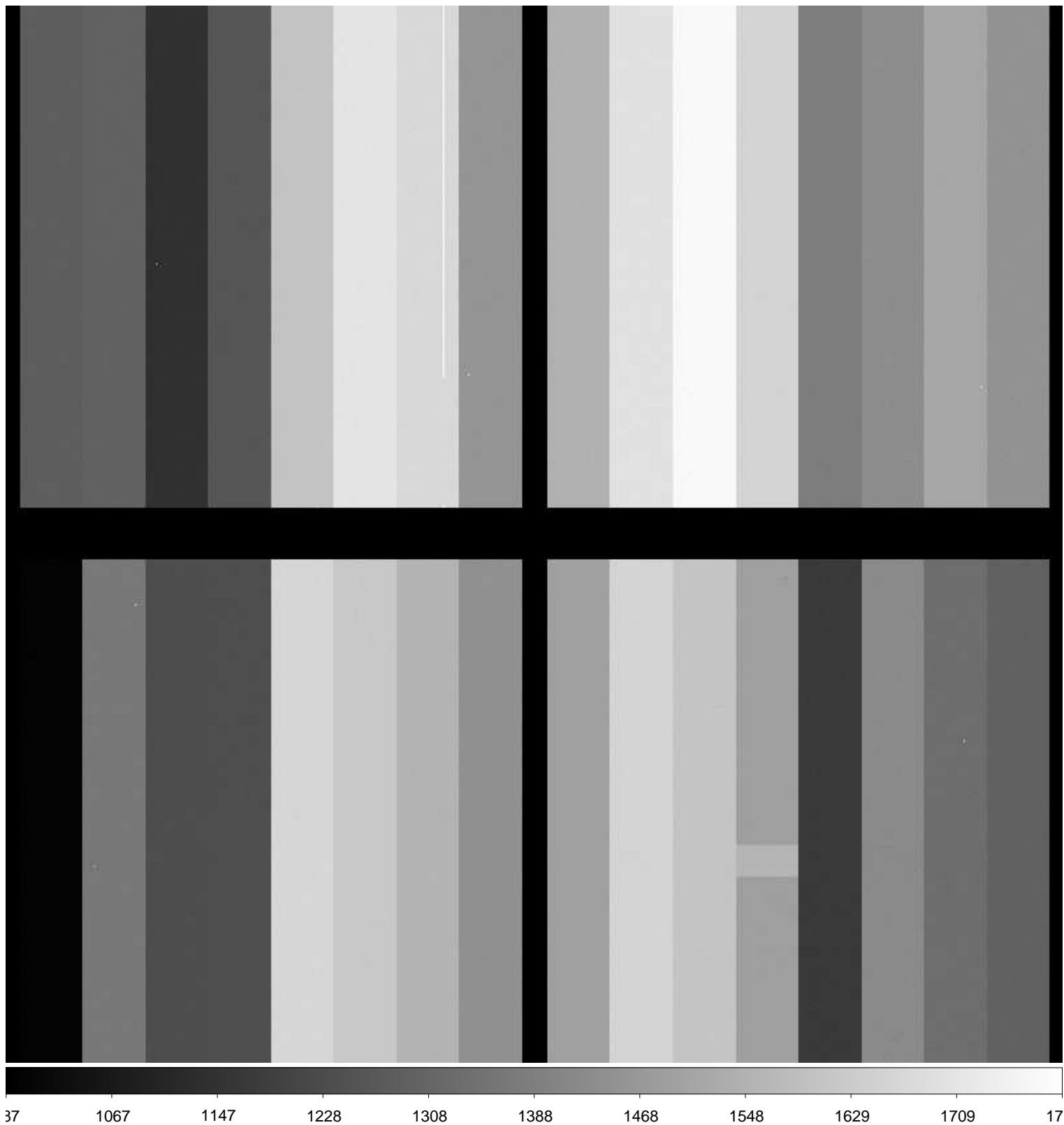

File Name : **xkmta.20170122.042464.fits** # 7 / 189 #
Project ID : ALL
Image Type : BIAS
Object Name : **bias**
RA : 02:41:02.490
DEC : -31:13:20.30
Exposure Time : 0
Airmass : 1.00
Sidereal Time : 02:41:32
Filter ID : R
Observation Date : 2017-01-22T08:37:51
CCD Temperature : -102.81

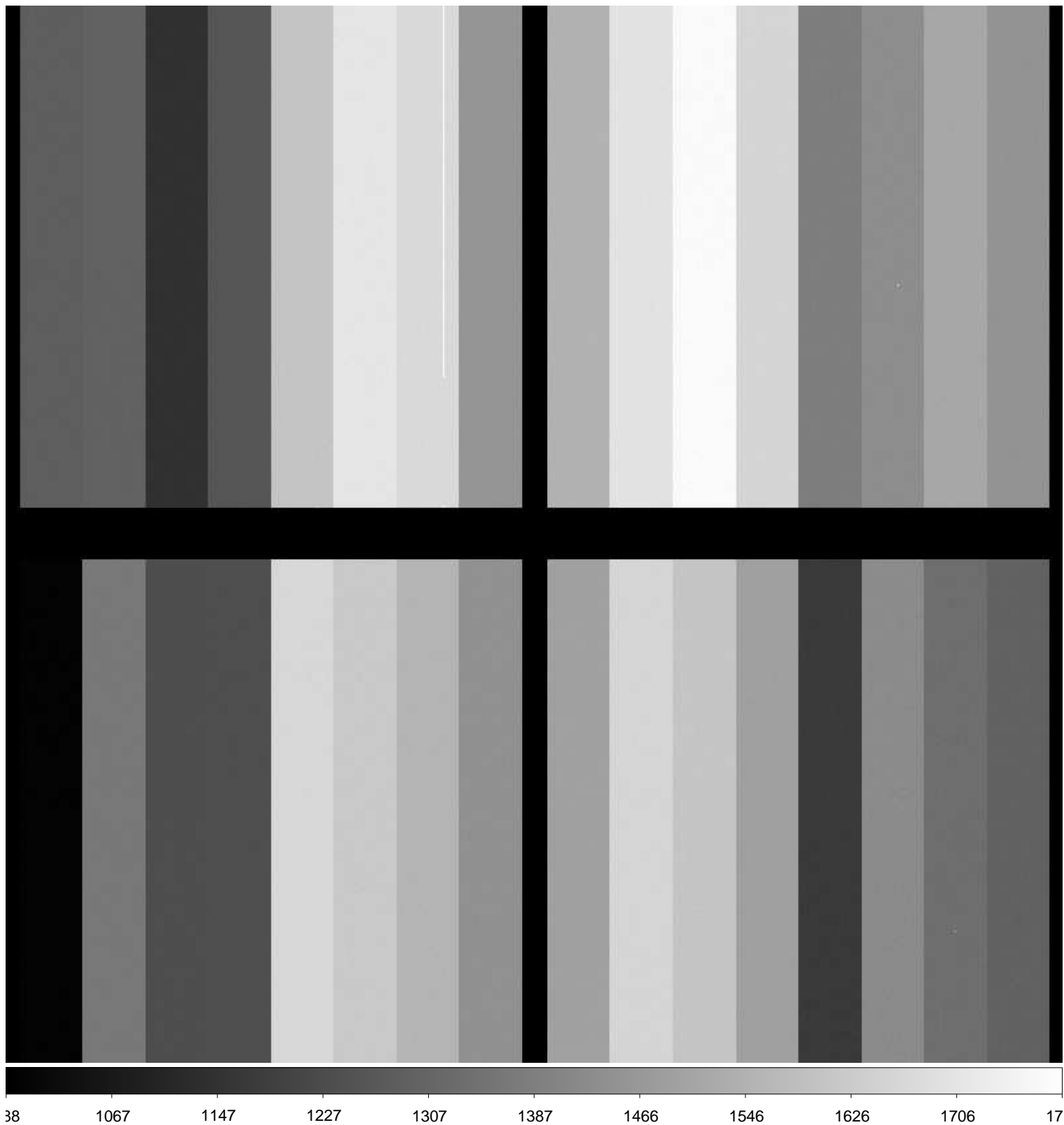

File Name : **xkmta.20170122.042465.fits** # 8 / 189 #
Project ID : ALL
Image Type : BIAS
Object Name : **bias**
RA : 02:41:59.790
DEC : -31:13:19.40
Exposure Time : 0
Airmass : 1.00
Sidereal Time : 02:42:29
Filter ID : R
Observation Date : 2017-01-22T08:39:01
CCD Temperature : -102.8

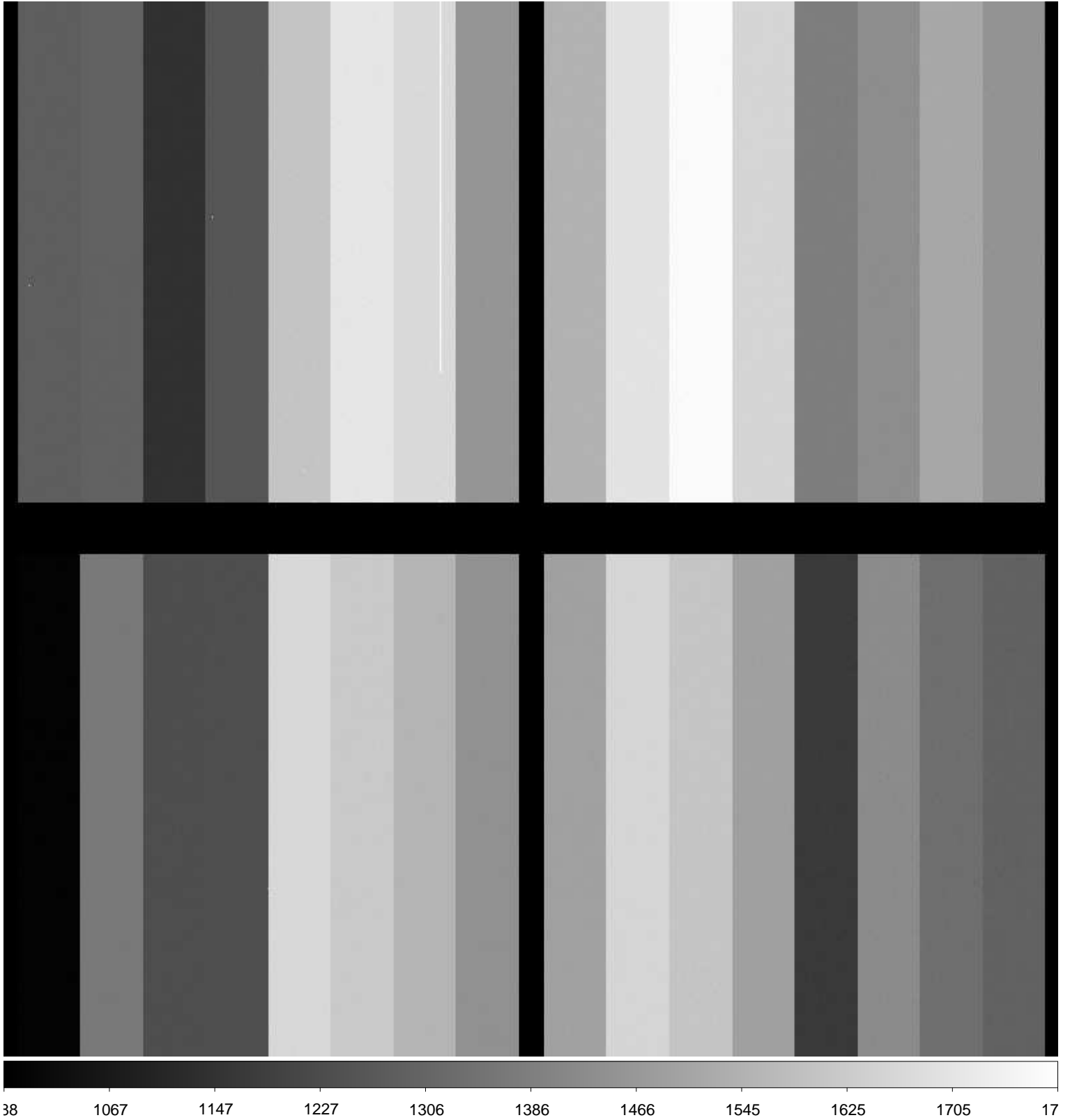

File Name : **xkmta.20170122.042466.fits** # 9 / 189 #
Project ID : ALL
Image Type : BIAS
Object Name : **bias**
RA : 02:43:08.650
DEC : -31:13:18.20
Exposure Time : 0
Airmass : 1.00
Sidereal Time : 02:43:38
Filter ID : R
Observation Date : 2017-01-22T08:40:10
CCD Temperature : -102.82

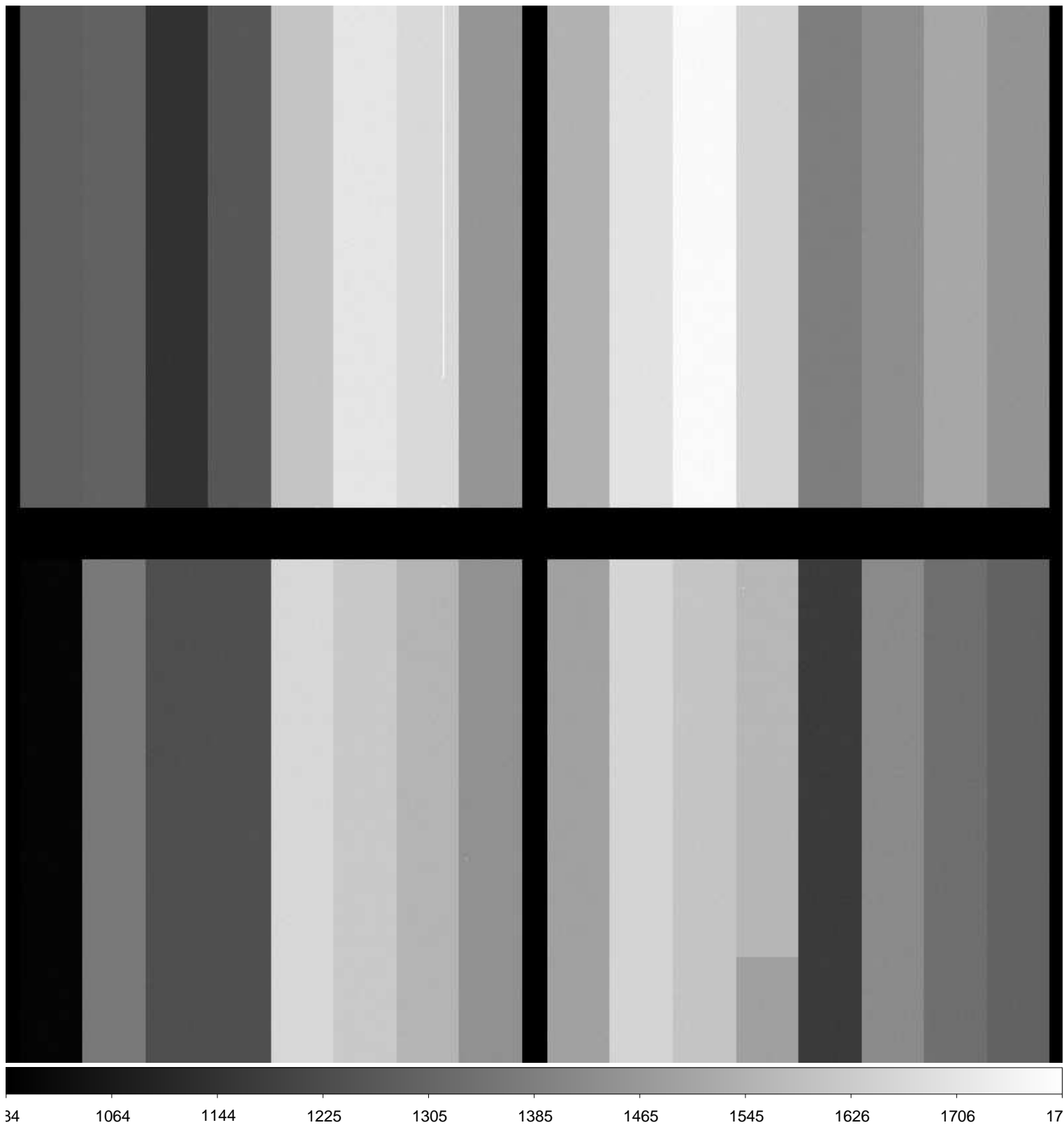

File Name : **xkmta.20170122.042467.fits** # 10 / 189 #
Project ID : ALL
Image Type : BIAS
Object Name : **bias**
RA : 02:44:20.490
DEC : -31:13:17.00
Exposure Time : 0
Airmass : 1.00
Sidereal Time : 02:44:50
Filter ID : R
Observation Date : 2017-01-22T08:41:21
CCD Temperature : -102.71

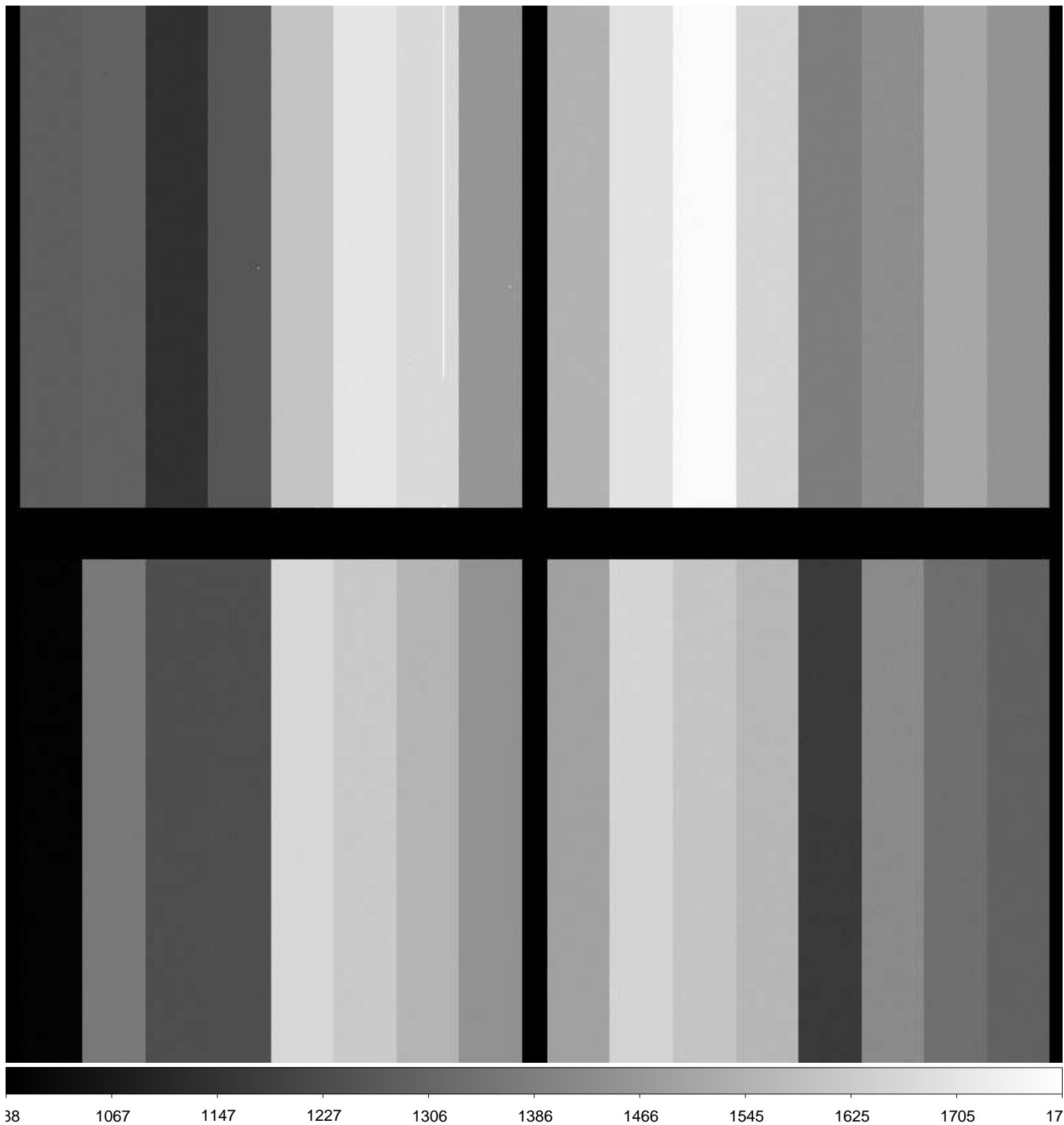

File Name : **xkmta.20170122.042468.fits** # 11 / 189 #
Project ID : ALL
Image Type : BIAS
Object Name : **bias**
RA : 02:45:29.170
DEC : -31:13:15.90
Exposure Time : 0
Airmass : 1.00
Sidereal Time : 02:45:59
Filter ID : R
Observation Date : 2017-01-22T08:42:17
CCD Temperature : -102.8

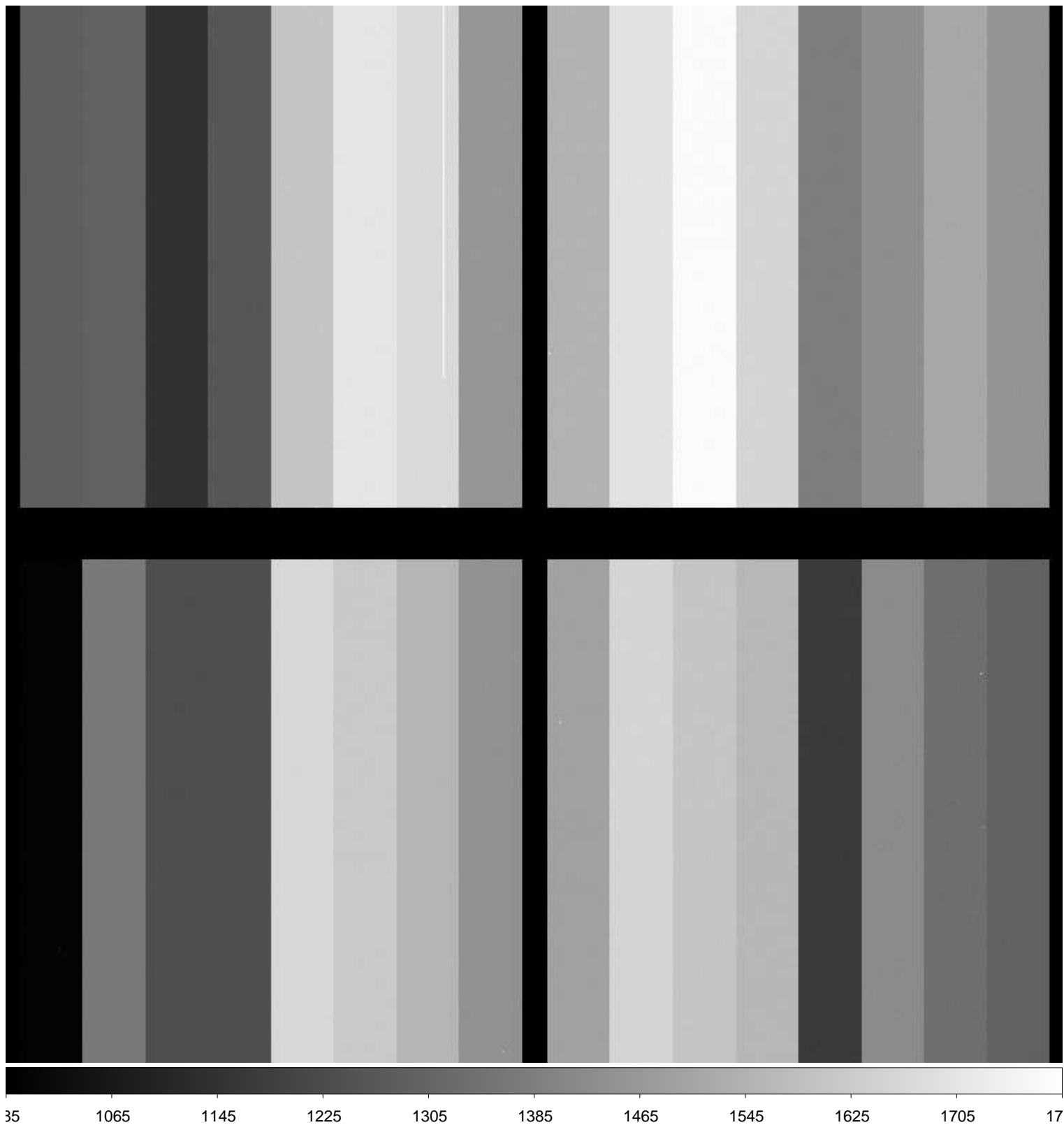

File Name : **xkmta.20170122.042469.fits** # 12 / 189 #
Project ID : ALL
Image Type : DARK
Object Name : **dark**
RA : 02:49:02.020
DEC : -31:13:12.30
Exposure Time : 157
Airmass : 1.00
Sidereal Time : 02:49:31
Filter ID : R
Observation Date : 2017-01-22T08:45:49
CCD Temperature : -102.84

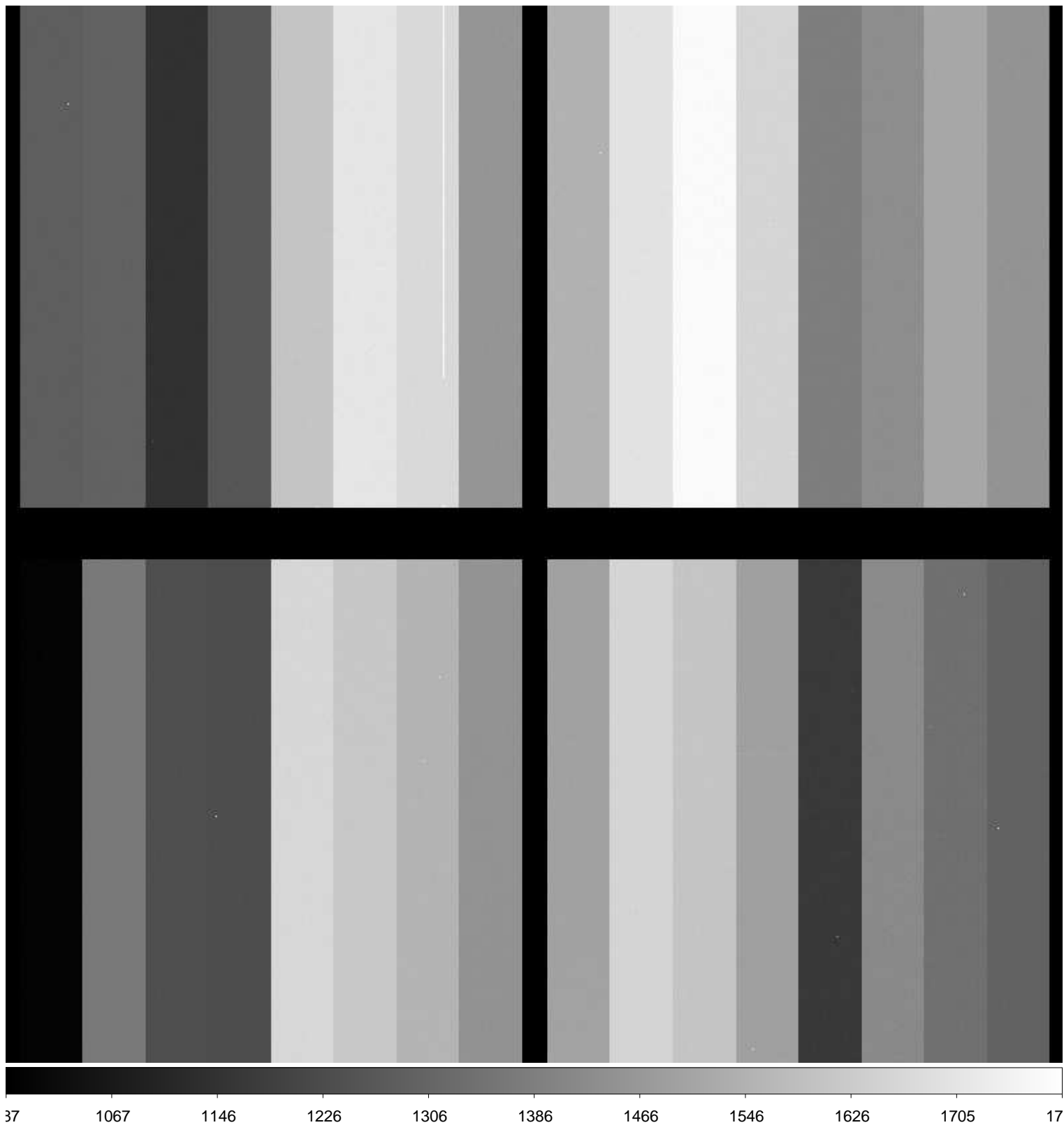

File Name : **xkmta.20170122.042470.fits** # 13 / 189 #
Project ID : ALL
Image Type : DARK
Object Name : **dark**
RA : 02:52:37.820
DEC : -31:13:08.60
Exposure Time : 157
Airmass : 1.00
Sidereal Time : 02:53:07
Filter ID : R
Observation Date : 2017-01-22T08:49:24
CCD Temperature : -102.86

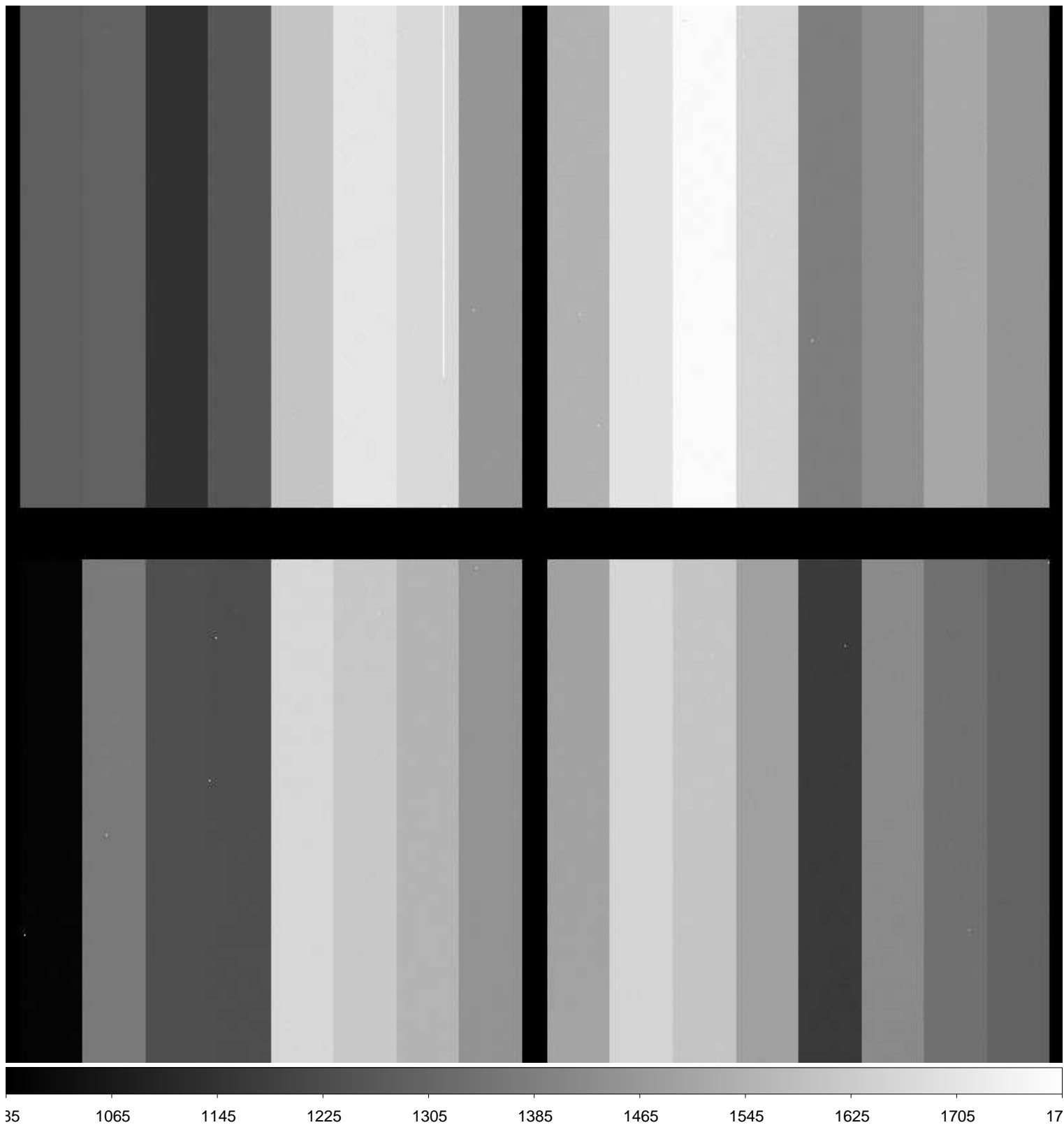

File Name : **xkmta.20170122.042471.fits** # 14 / 189 #
Project ID : ALL
Image Type : DARK
Object Name : **dark**
RA : 02:56:04.400
DEC : -31:13:05.10
Exposure Time : 157
Airmass : 1.00
Sidereal Time : 02:56:33
Filter ID : R
Observation Date : 2017-01-22T08:52:50
CCD Temperature : -102.87

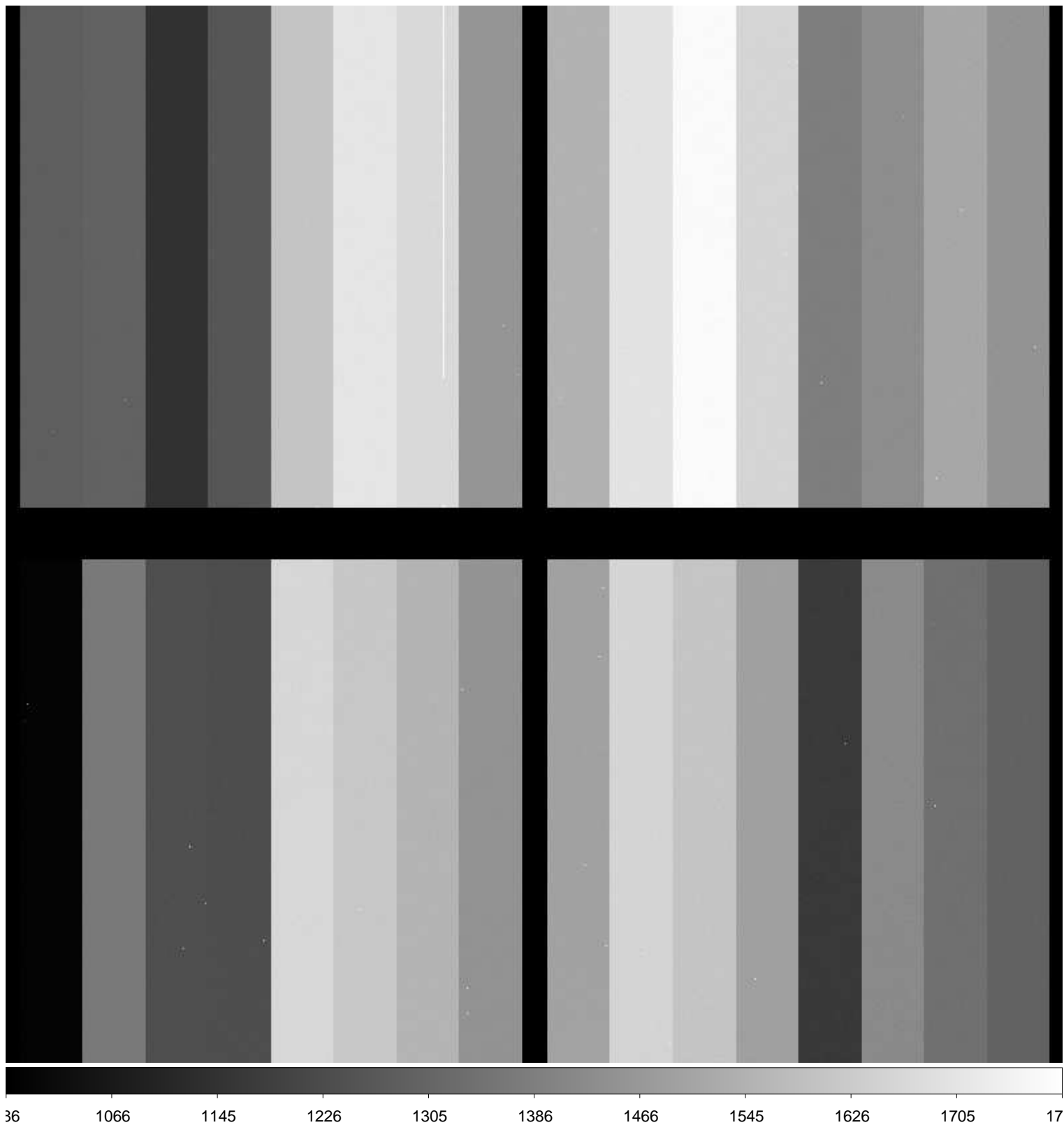

File Name : **xkmta.20170122.042472.fits** # 15 / 189 #
Project ID : ALL
Image Type : FLAT
Object Name : **flat**
RA : 05:09:35.870
DEC : -18:19:28.40
Exposure Time : 20
Airmass : 1.09
Sidereal Time : 03:42:19
Filter ID : V
Observation Date : 2017-01-22T09:38:28
CCD Temperature : -103.15

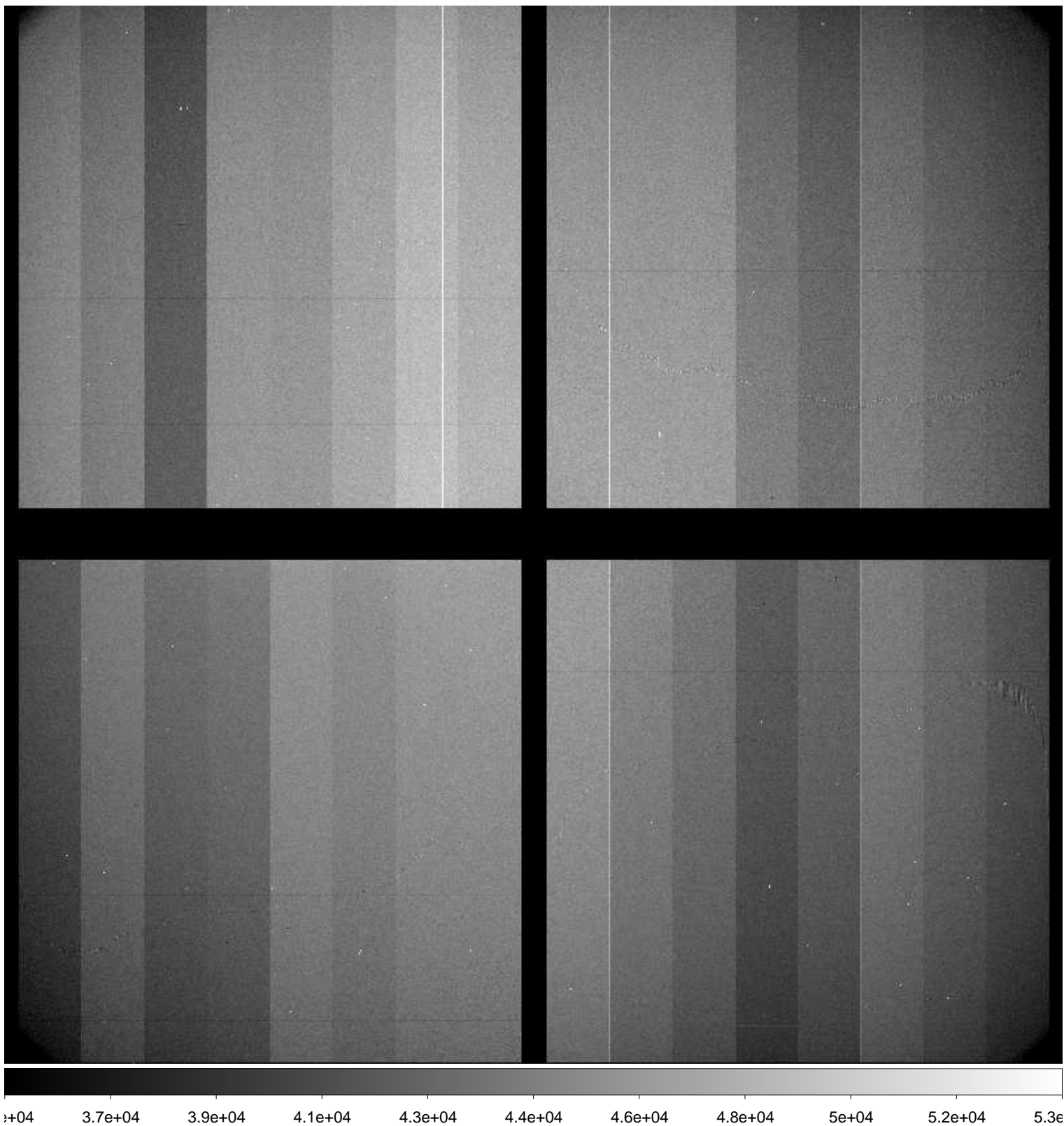

File Name : **xkmta.20170122.042473.fits** # 16 / 189 #
Project ID : ALL
Image Type : FLAT
Object Name : **flat**
RA : 05:09:29.820
DEC : -18:26:27.30
Exposure Time : 20
Airmass : 1.09
Sidereal Time : 03:43:37
Filter ID : V
Observation Date : 2017-01-22T09:39:58
CCD Temperature : -103.15

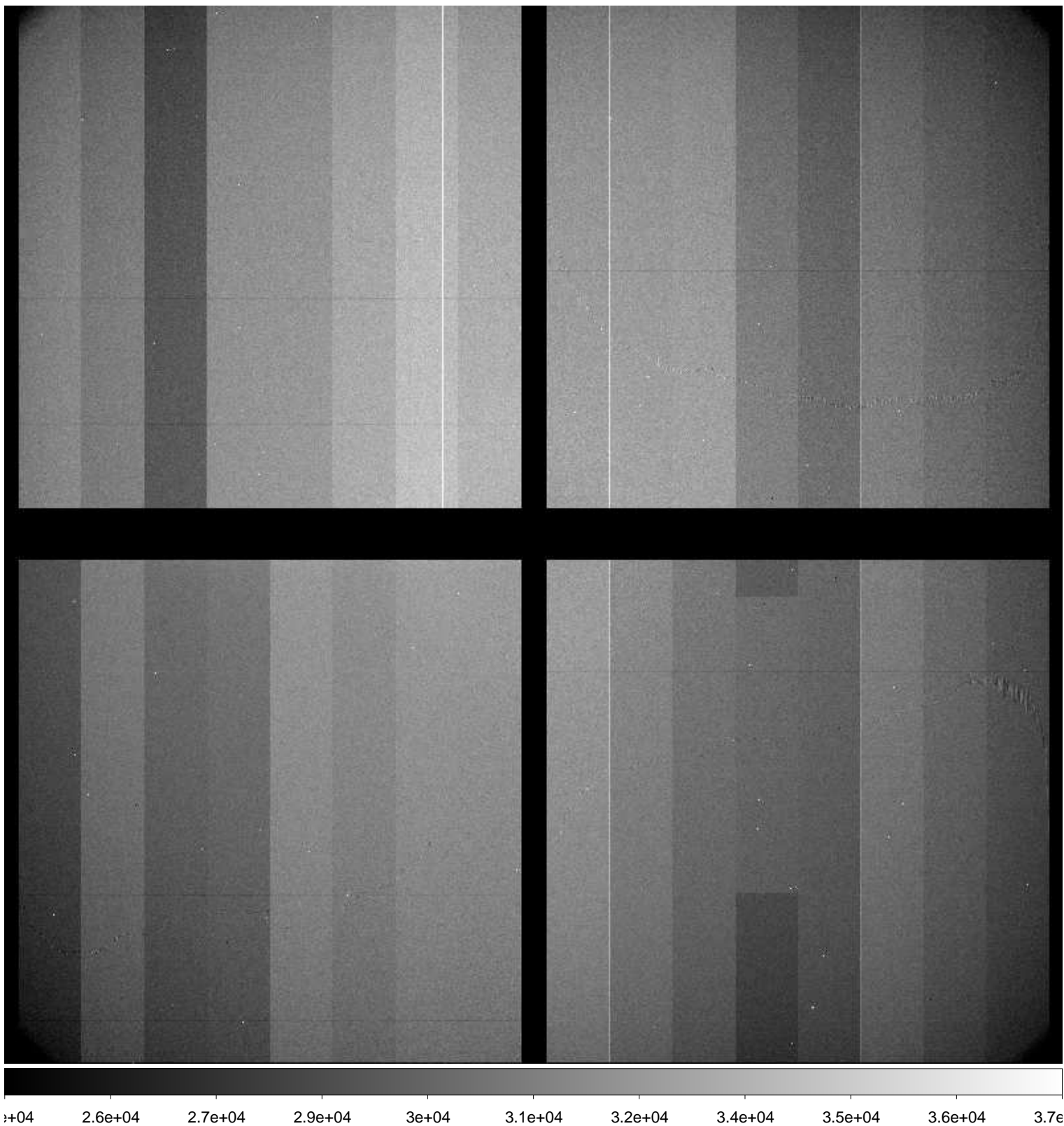

File Name : **xkmta.20170122.042474.fits** # 17 / 189 #
Project ID : ALL
Image Type : FLAT
Object Name : **flat**
RA : 05:09:42.140
DEC : -18:33:30.00
Exposure Time : 20
Airmass : 1.09
Sidereal Time : 03:45:09
Filter ID : V
Observation Date : 2017-01-22T09:41:30
CCD Temperature : -103.16

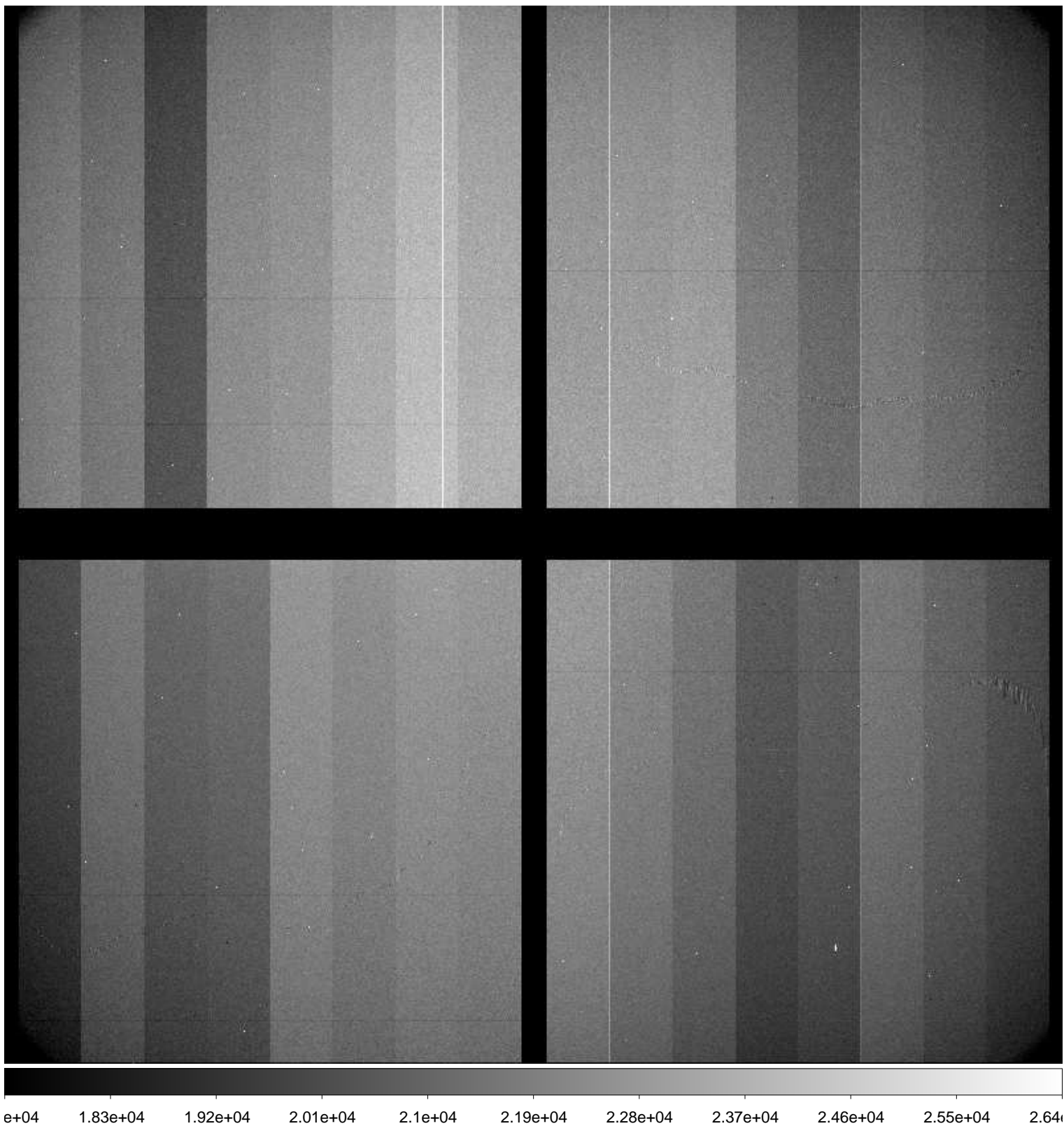

File Name : **xkmta.20170122.042475.fits** # 18 / 189 #
Project ID : ALL
Image Type : FLAT
Object Name : **flat**
RA : 05:10:04.160
DEC : -18:38:45.70
Exposure Time : 20
Airmass : 1.08
Sidereal Time : 03:46:43
Filter ID : I
Observation Date : 2017-01-22T09:42:51
CCD Temperature : -103.16

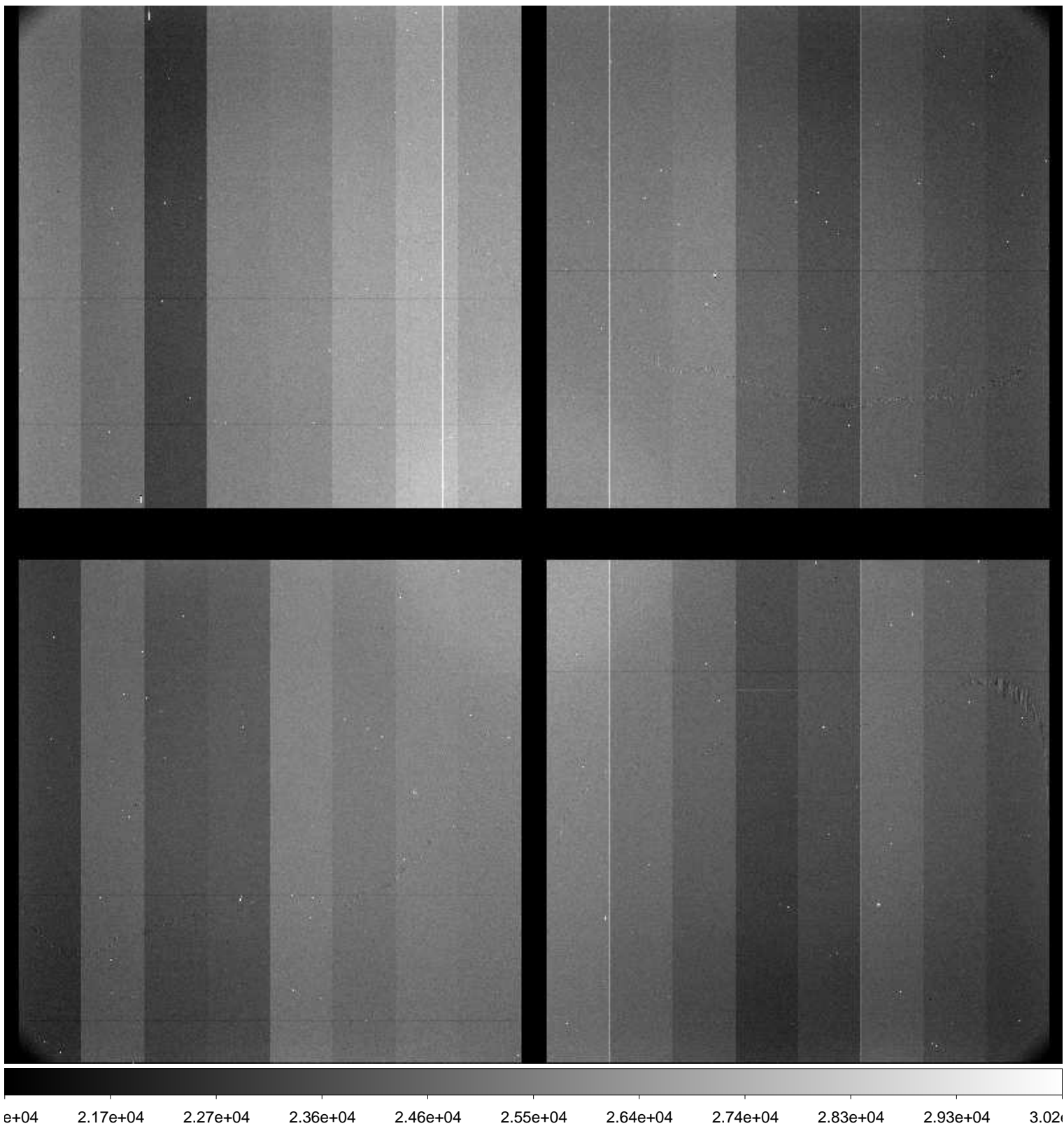

File Name : **xkmta.20170122.042476.fits** # 19 / 189 #
Project ID : ALL
Image Type : FLAT
Object Name : **flat**
RA : 05:10:34.120
DEC : -18:44:10.00
Exposure Time : 40
Airmass : 1.08
Sidereal Time : 03:48:11
Filter ID : I
Observation Date : 2017-01-22T09:44:18
CCD Temperature : -103.18

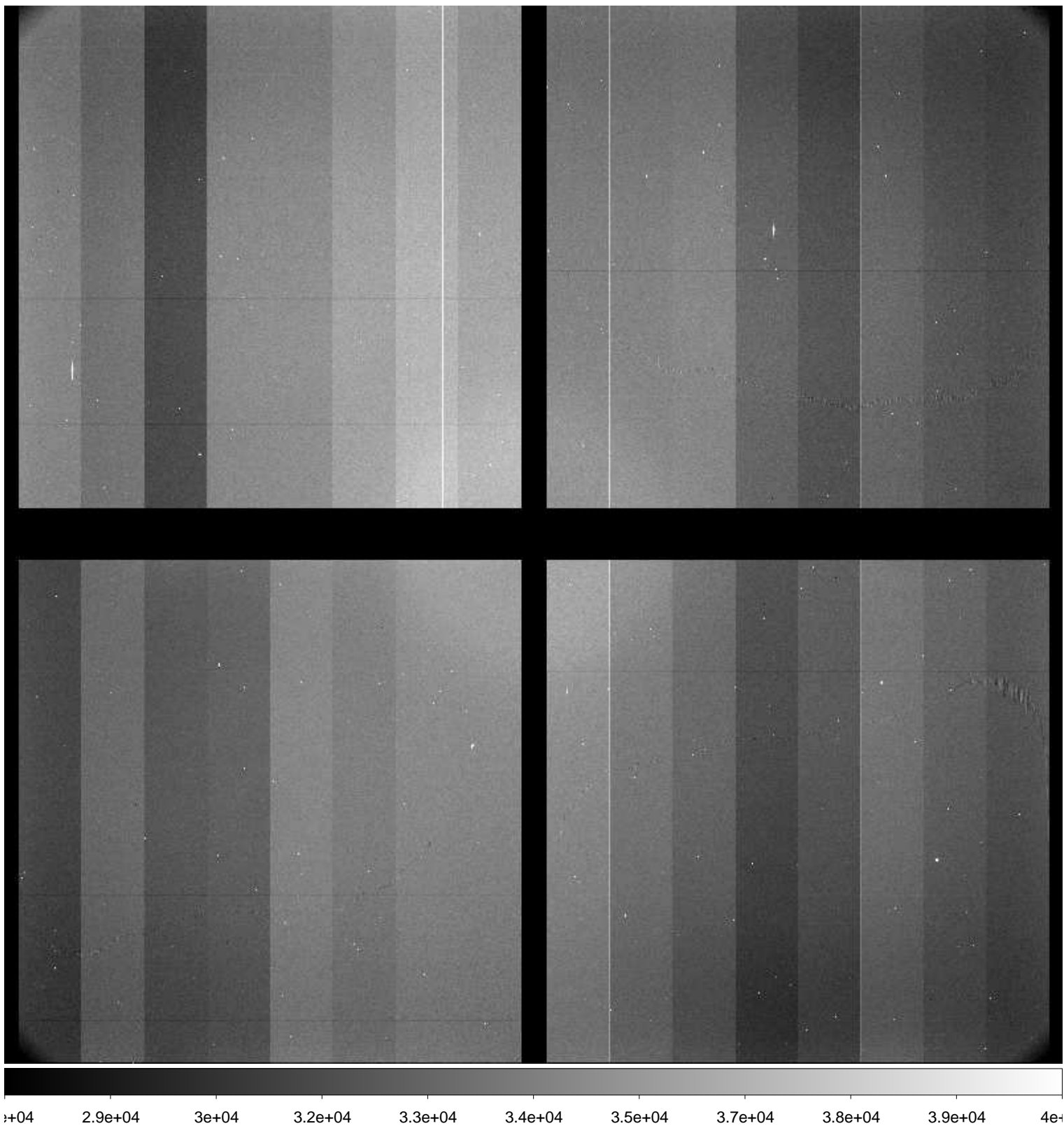

File Name : **xkmta.20170122.042477.fits** # 20 / 189 #
Project ID : ALL
Image Type : FLAT
Object Name : **flat**
RA : 05:10:45.000
DEC : -18:53:15.50
Exposure Time : 50
Airmass : 1.08
Sidereal Time : 03:49:53
Filter ID : I
Observation Date : 2017-01-22T09:46:01
CCD Temperature : -103.18

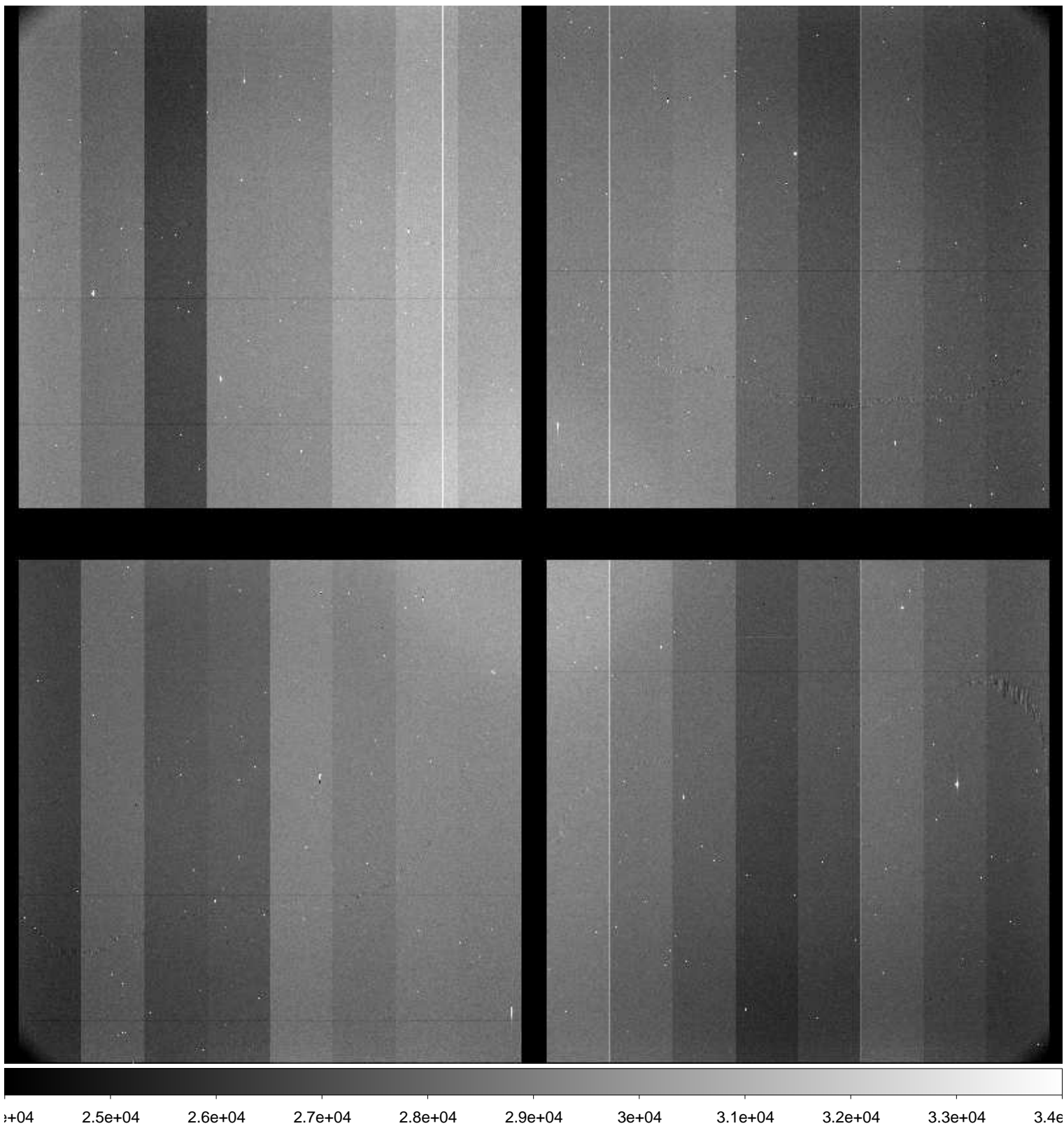

File Name : **xkmta.20170122.042478.fits** # 21 / 189 #
Project ID : SN
Image Type : OBJECT
Object Name : **focus**
RA : 06:36:00.030
DEC : -15:29:59.80
Exposure Time : 10
Airmass : 1.26
Sidereal Time : 04:08:27
Filter ID : I
Observation Date : 2017-01-22T10:04:32
CCD Temperature : -103.31

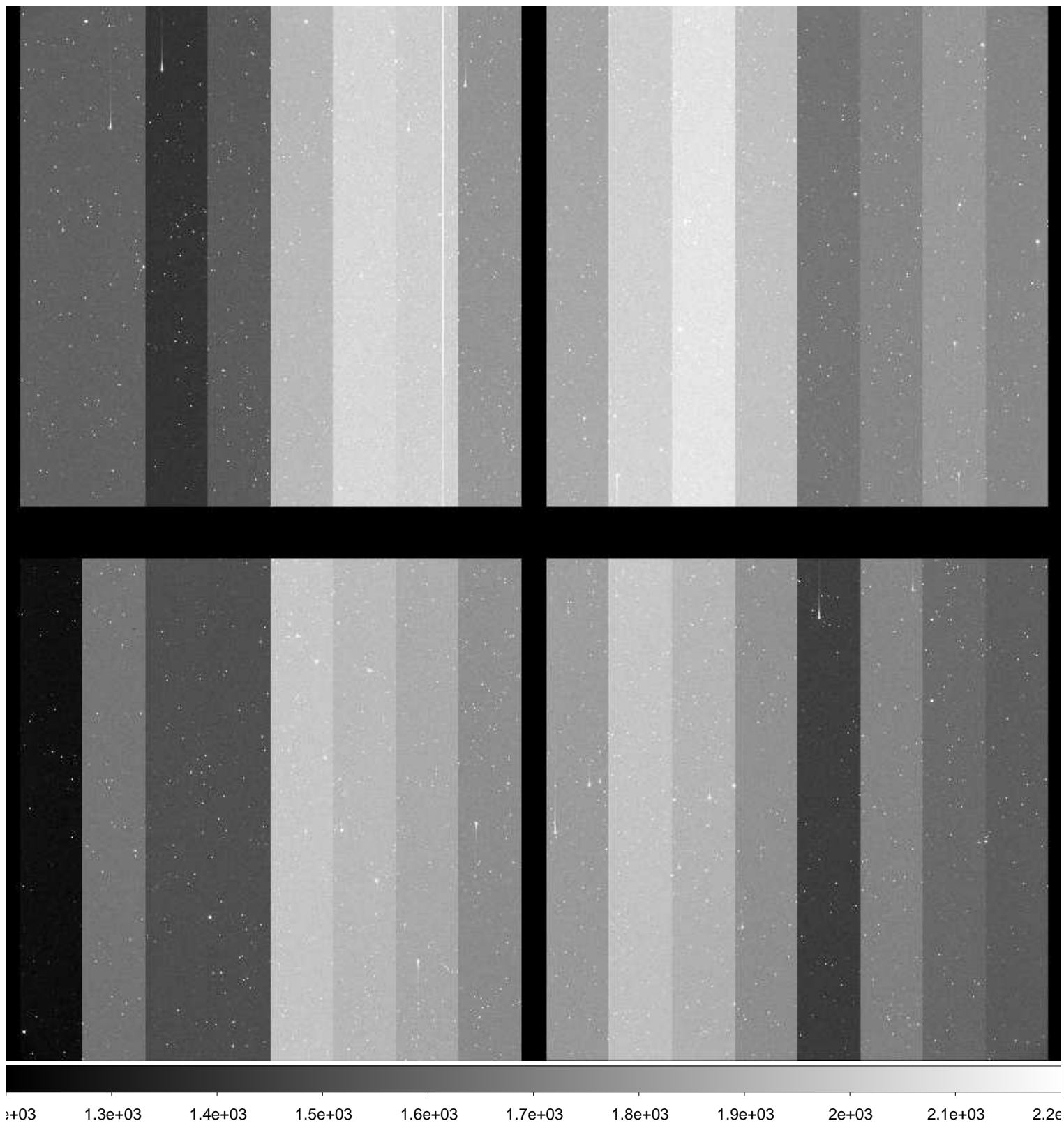

File Name : **xkmta.20170122.042479.fits** # 22 / 189 #
Project ID : SN
Image Type : OBJECT
Object Name : **focus**
RA : 06:35:59.990
DEC : -15:29:59.90
Exposure Time : 10
Airmass : 1.25
Sidereal Time : 04:09:34
Filter ID : I
Observation Date : 2017-01-22T10:05:38
CCD Temperature : -103.32

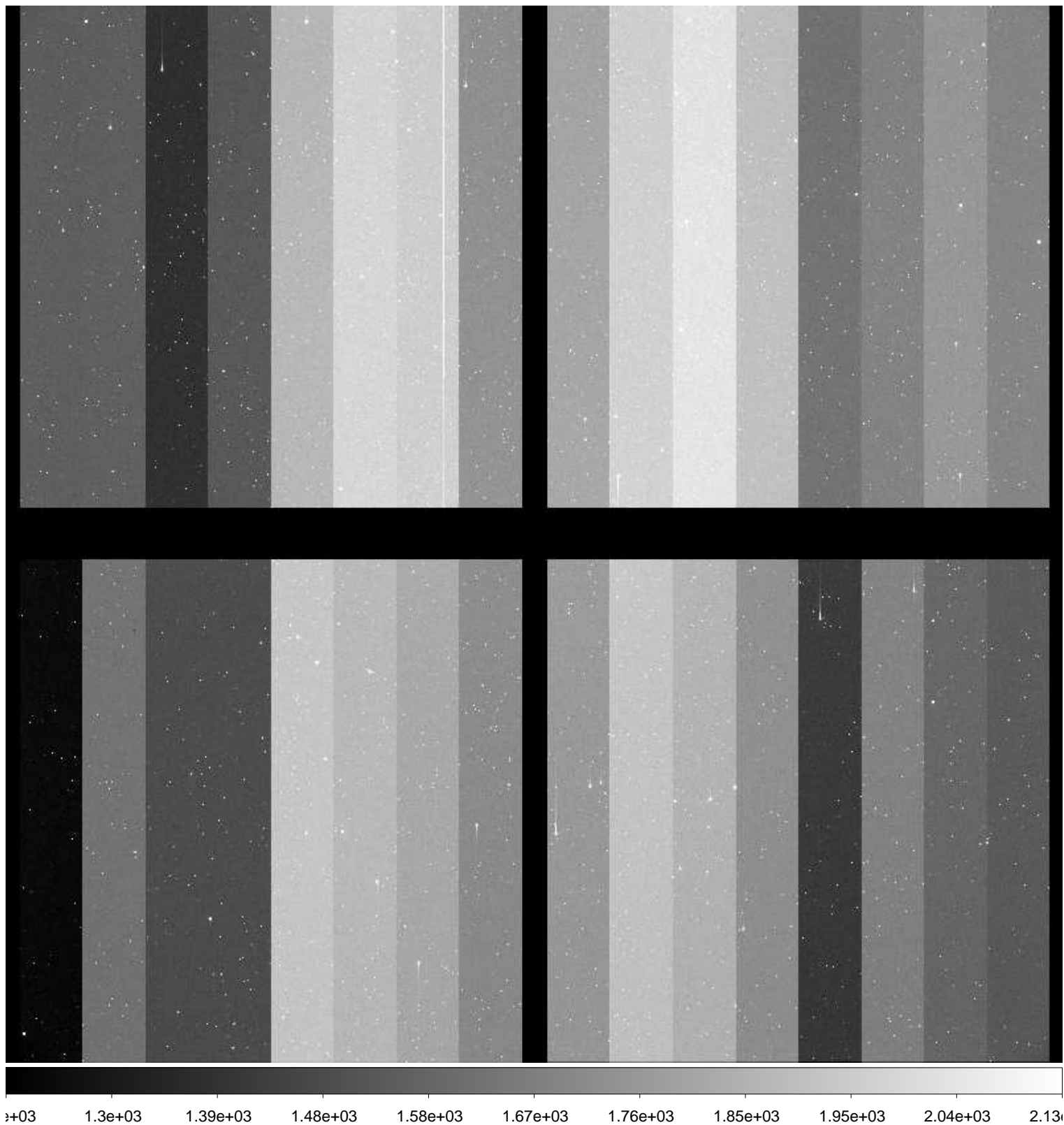

File Name : **xkmta.20170122.042480.fits** # 23 / 189 #
Project ID : SN
Image Type : OBJECT
Object Name : **focus**
RA : 06:35:59.960
DEC : -15:30:00.00
Exposure Time : 10
Airmass : 1.25
Sidereal Time : 04:10:51
Filter ID : I
Observation Date : 2017-01-22T10:07:08
CCD Temperature : -103.32

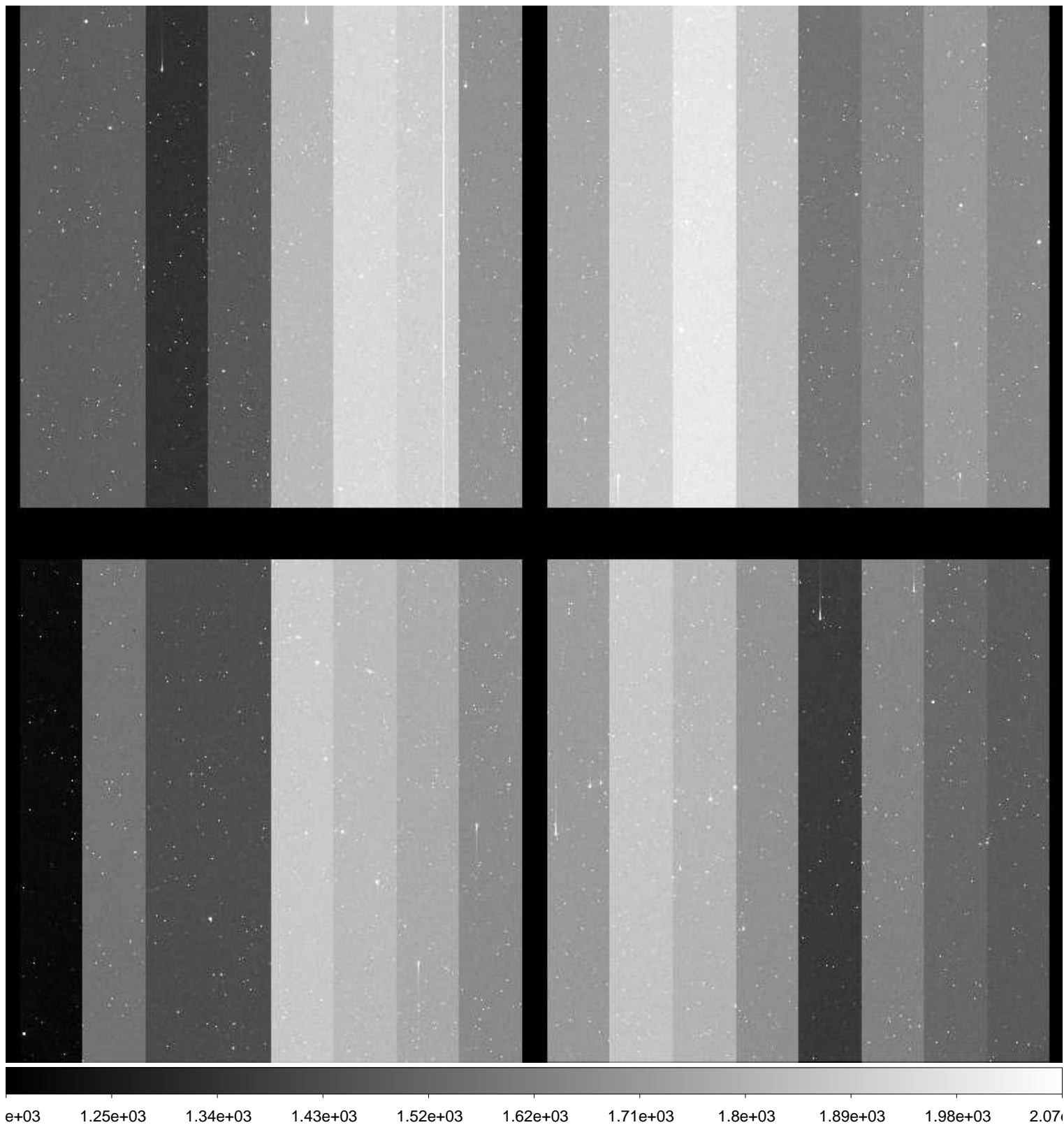

File Name : **xkmta.20170122.042481.fits** # 24 / 189 #
Project ID : SN
Image Type : OBJECT
Object Name : **focus**
RA : 06:35:59.950
DEC : -15:30:00.30
Exposure Time : 10
Airmass : 1.24
Sidereal Time : 04:12:21
Filter ID : I
Observation Date : 2017-01-22T10:08:26
CCD Temperature : -103.34

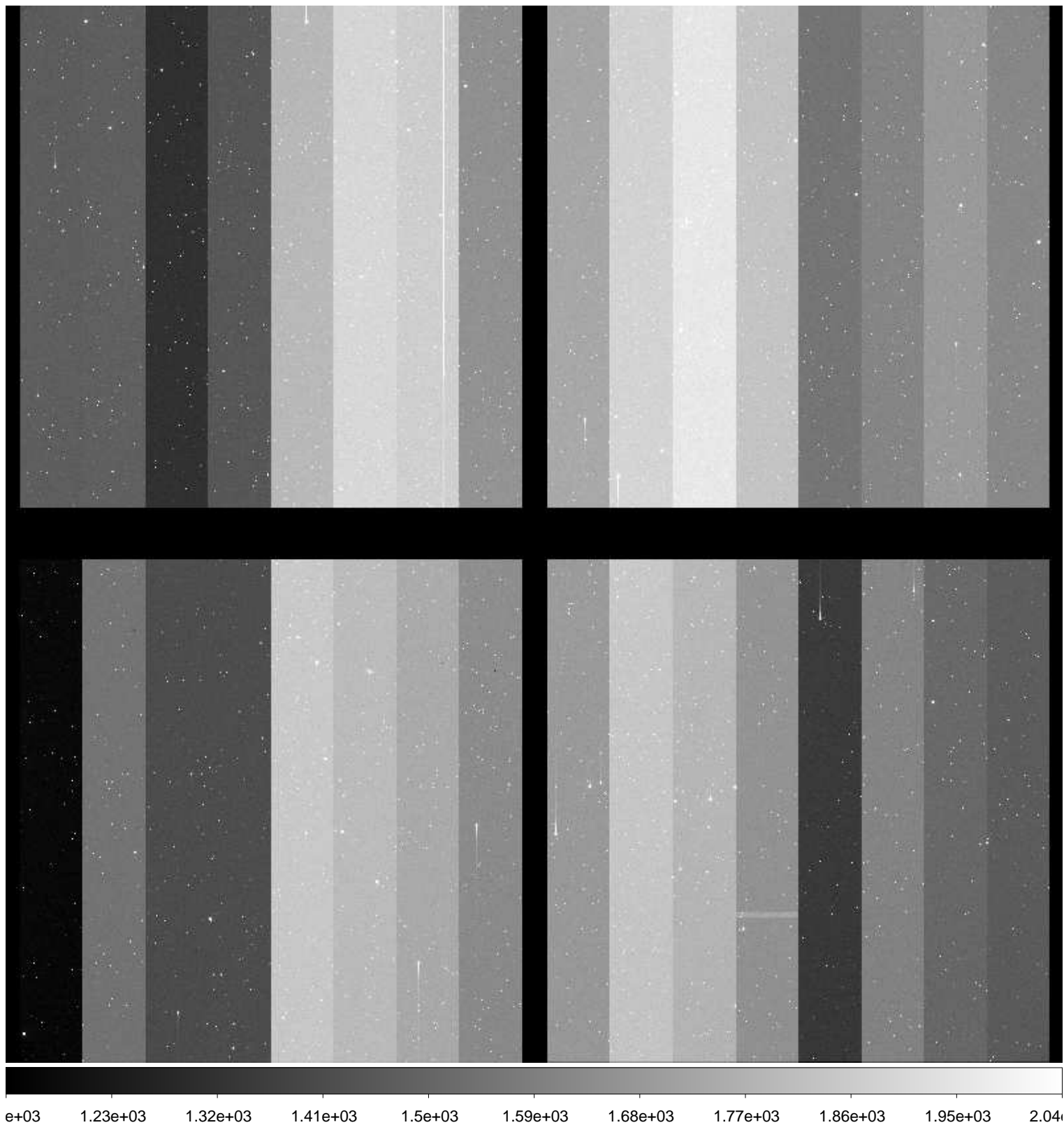

File Name : **xkmta.20170122.042482.fits** # 25 / 189 #
Project ID : SN
Image Type : OBJECT
Object Name : **focus**
RA : 06:35:59.930
DEC : -15:30:00.30
Exposure Time : 10
Airmass : 1.24
Sidereal Time : 04:13:35
Filter ID : I
Observation Date : 2017-01-22T10:09:39
CCD Temperature : -103.34

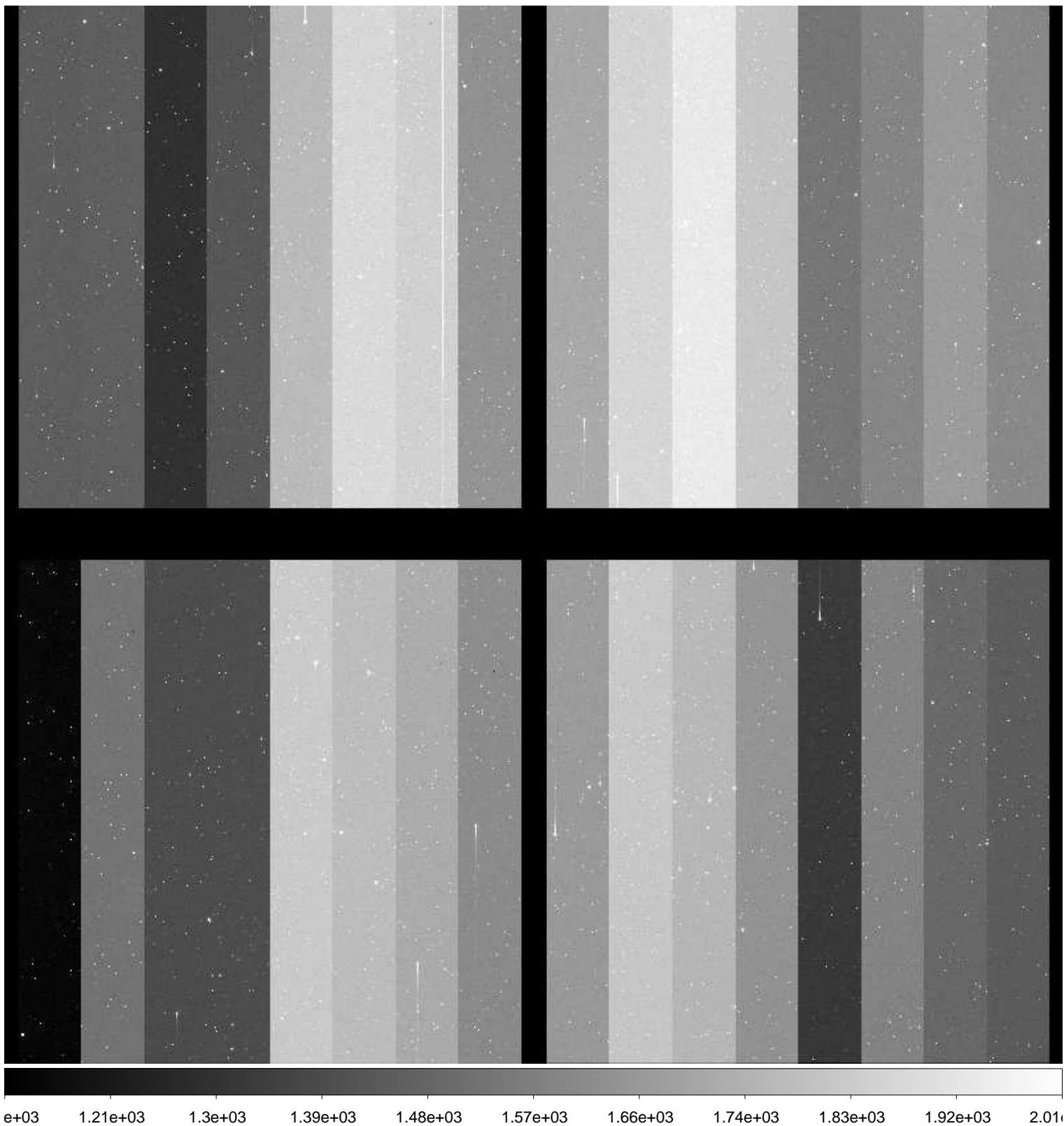

File Name : **xkmta.20170122.042483.fits** # 26 / 189 #
Project ID : SN
Image Type : OBJECT
Object Name : **focus**
RA : 06:35:59.910
DEC : -15:30:00.50
Exposure Time : 10
Airmass : 1.23
Sidereal Time : 04:14:47
Filter ID : I
Observation Date : 2017-01-22T10:10:51
CCD Temperature : -103.34

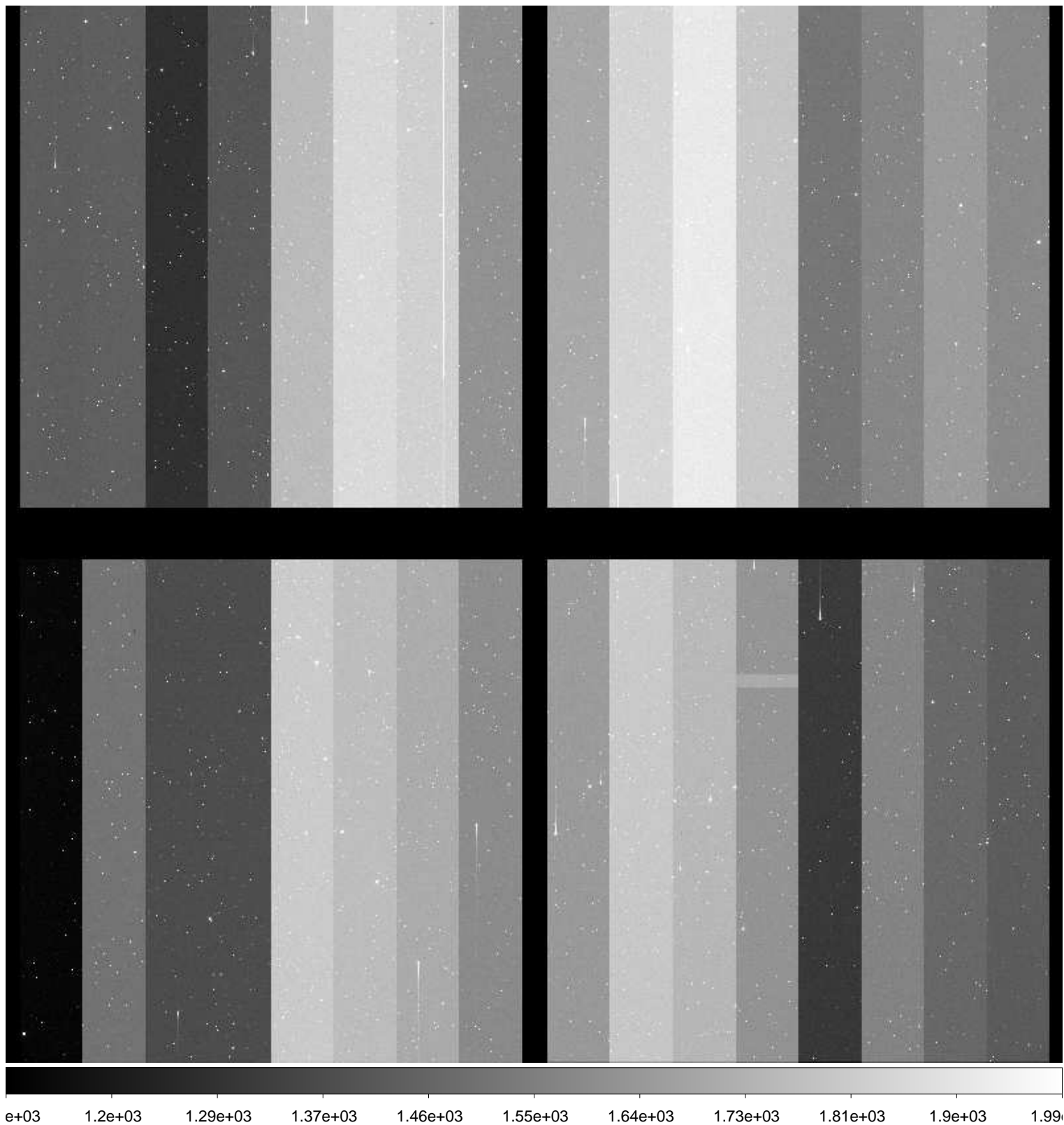

File Name : **xkmta.20170122.042484.fits** # 27 / 189 #
Project ID : SN
Image Type : OBJECT
Object Name : **focus**
RA : 06:35:59.880
DEC : -15:30:00.50
Exposure Time : 10
Airmass : 1.23
Sidereal Time : 04:15:54
Filter ID : I
Observation Date : 2017-01-22T10:11:57
CCD Temperature : -103.34

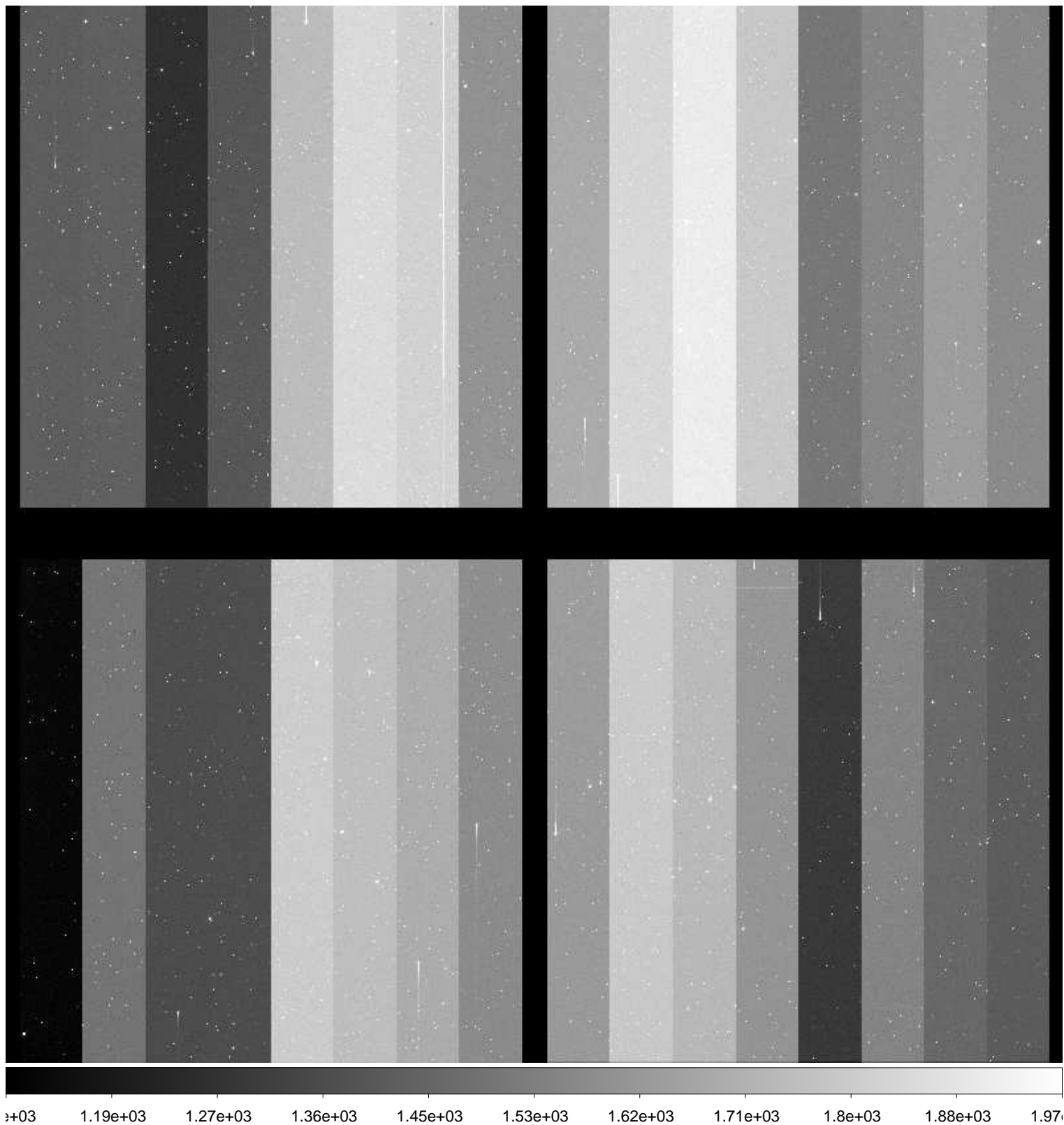

File Name : **xkmta.20170122.042485.fits** # 28 / 189 #
Project ID : SN
Image Type : OBJECT
Object Name : **CGMW1-1**
RA : 06:36:00.030
DEC : -15:29:59.90
Exposure Time : 60
Airmass : 1.22
Sidereal Time : 04:18:14
Filter ID : B
Observation Date : 2017-01-22T10:14:16
CCD Temperature : -103.33

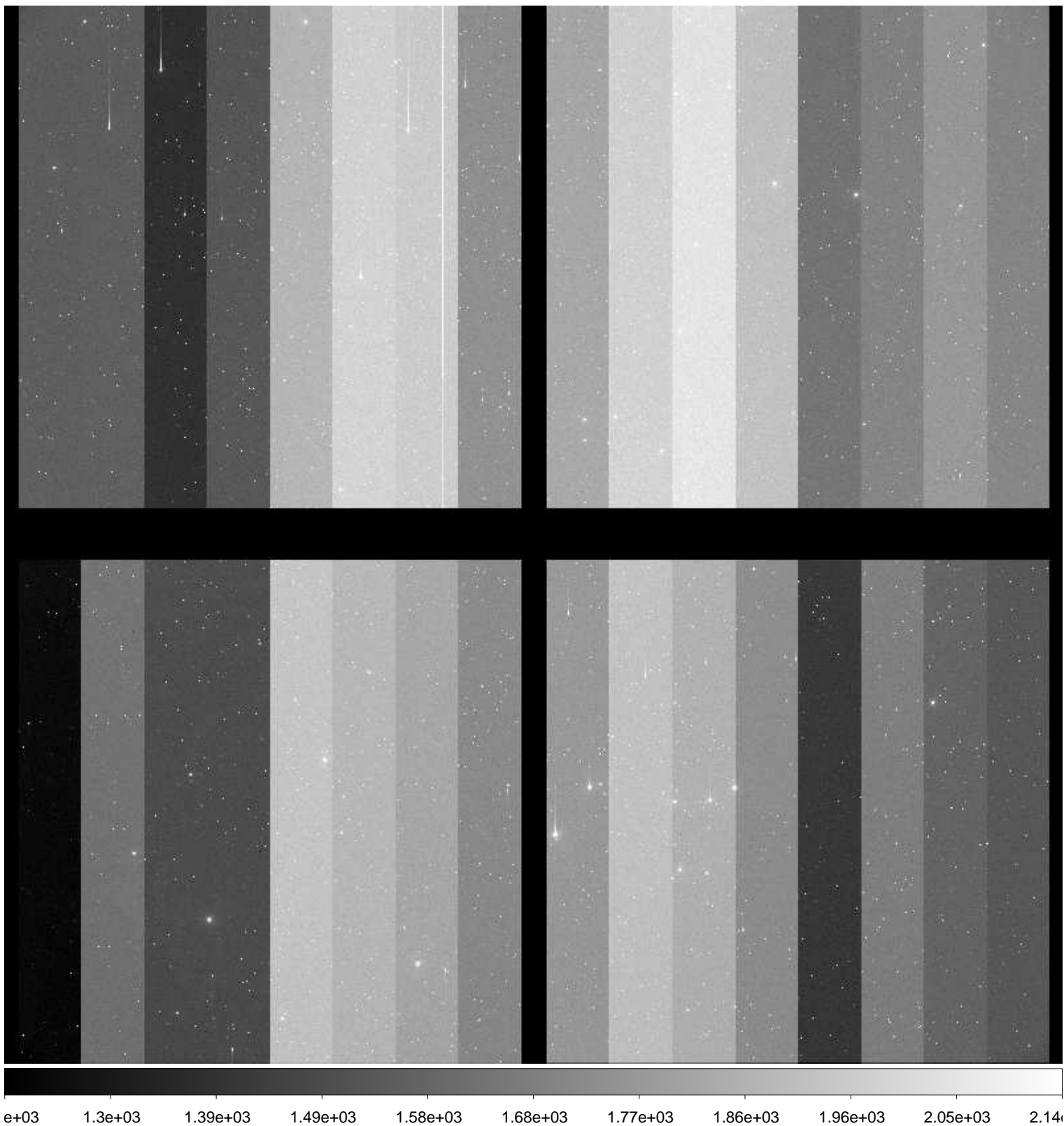

File Name : **xkmta.20170122.042486.fits** # 29 / 189 #
Project ID : SN
Image Type : OBJECT
Object Name : **CGMW1-1**
RA : 06:35:59.990
DEC : -15:30:00.00
Exposure Time : 60
Airmass : 1.22
Sidereal Time : 04:20:20
Filter ID : V
Observation Date : 2017-01-22T10:16:22
CCD Temperature : -103.33

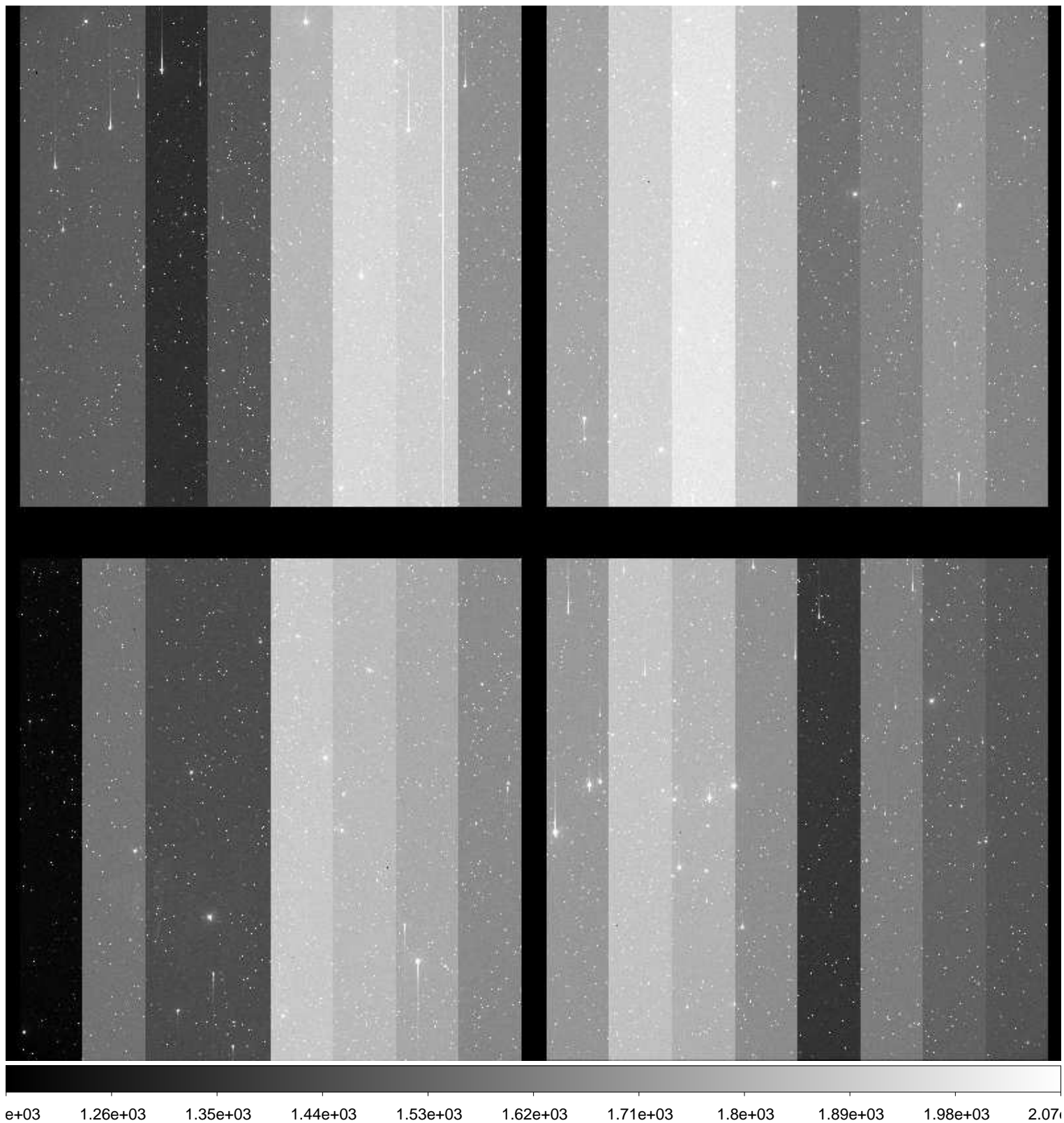

File Name : **xkmta.20170122.042487.fits** # 30 / 189 #
Project ID : SN
Image Type : OBJECT
Object Name : **CGMW1-1**
RA : 06:35:59.940
DEC : -15:30:00.20
Exposure Time : 60
Airmass : 1.21
Sidereal Time : 04:22:18
Filter ID : I
Observation Date : 2017-01-22T10:18:34
CCD Temperature : -103.35

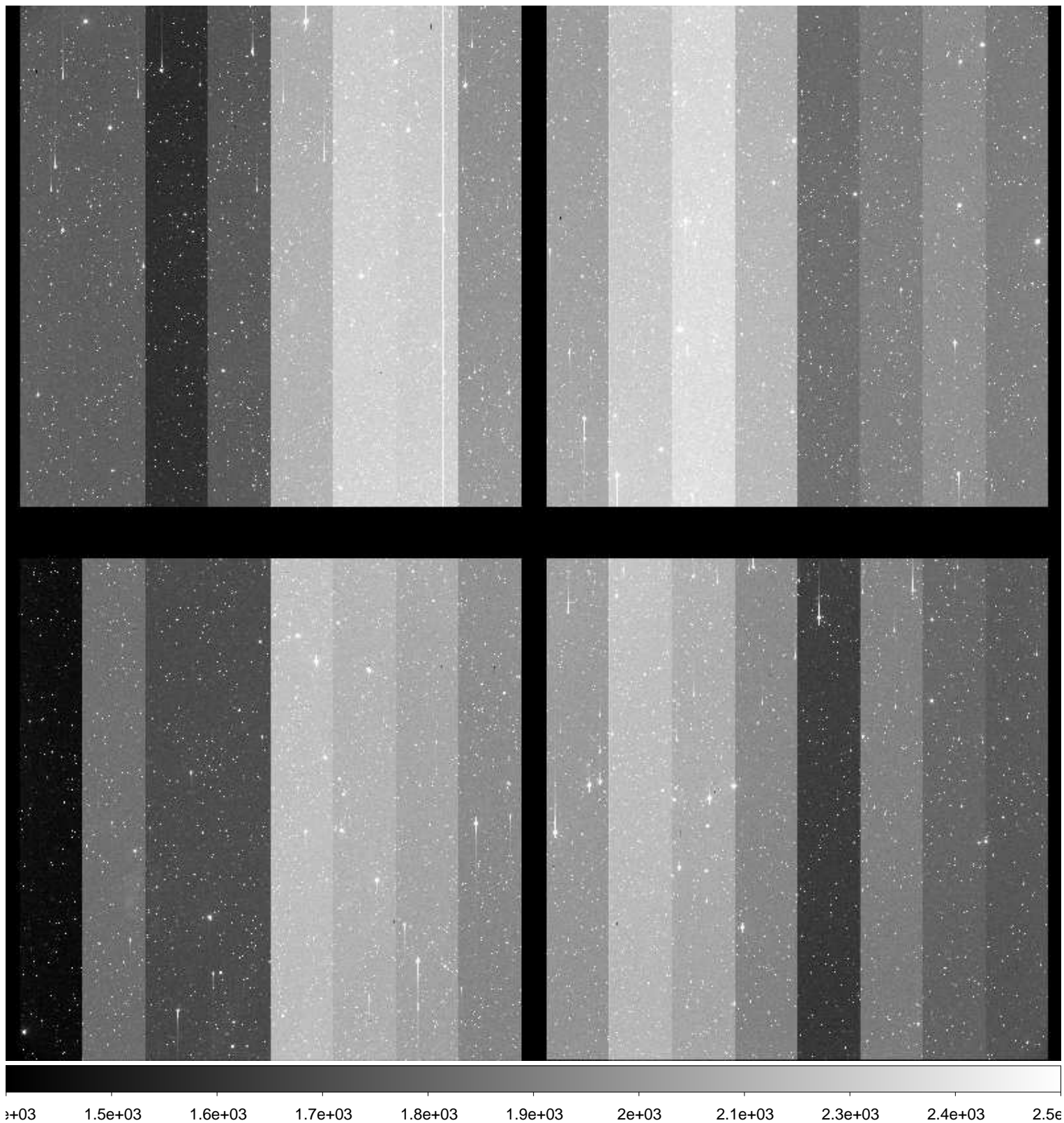

File Name : **xkmta.20170122.042488.fits** # 31 / 189 #
Project ID : SN
Image Type : OBJECT
Object Name : **E489-1**
RA : 06:17:00.010
DEC : -24:09:59.90
Exposure Time : 60
Airmass : 1.11
Sidereal Time : 04:24:27
Filter ID : B
Observation Date : 2017-01-22T10:20:42
CCD Temperature : -103.35

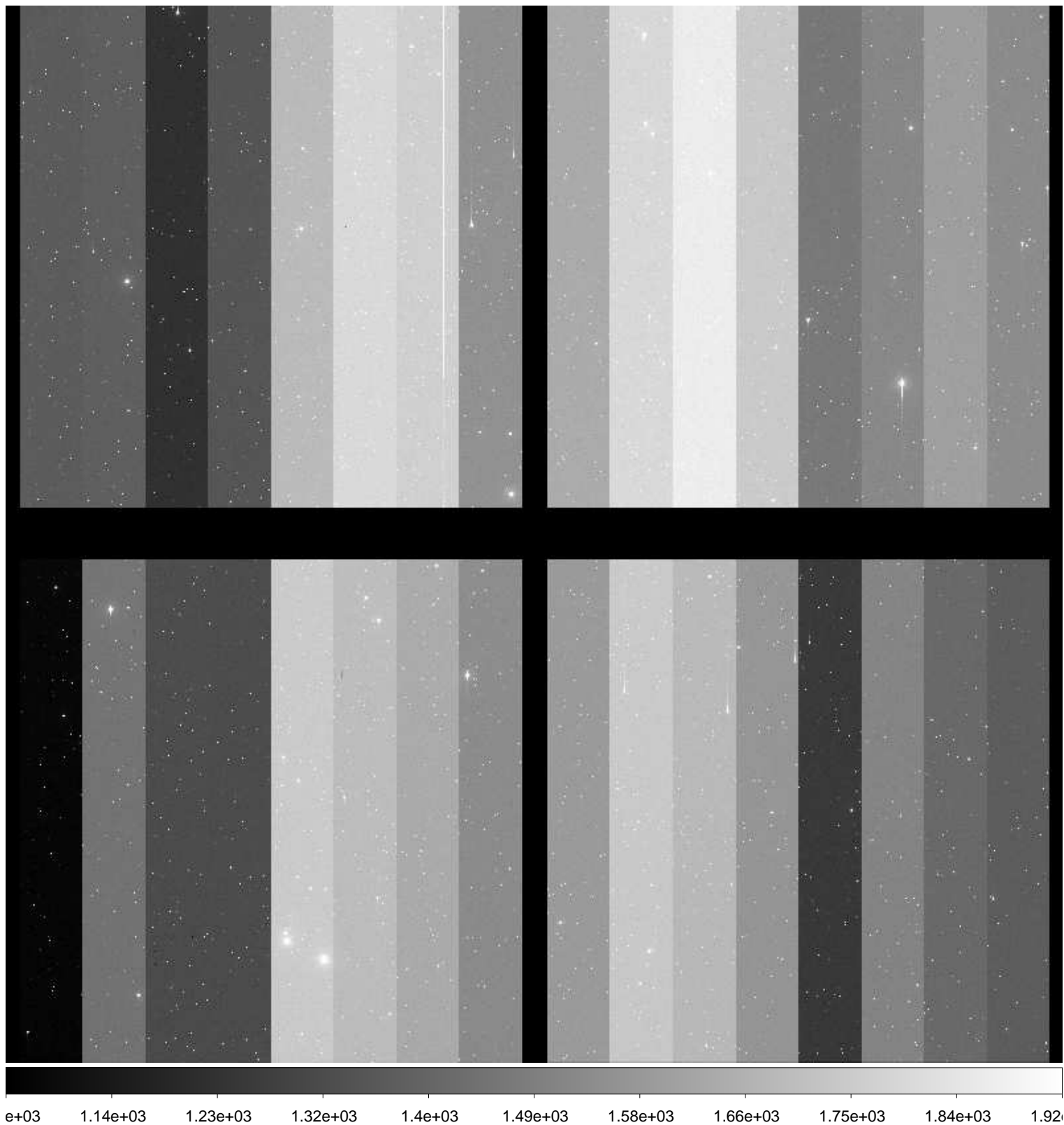

File Name : **xkmta.20170122.042489.fits** # 32 / 189 #
Project ID : SN
Image Type : OBJECT
Object Name : **E489-1**
RA : 06:16:59.980
DEC : -24:10:00.10
Exposure Time : 60
Airmass : 1.11
Sidereal Time : 04:26:42
Filter ID : V
Observation Date : 2017-01-22T10:22:44
CCD Temperature : -103.38

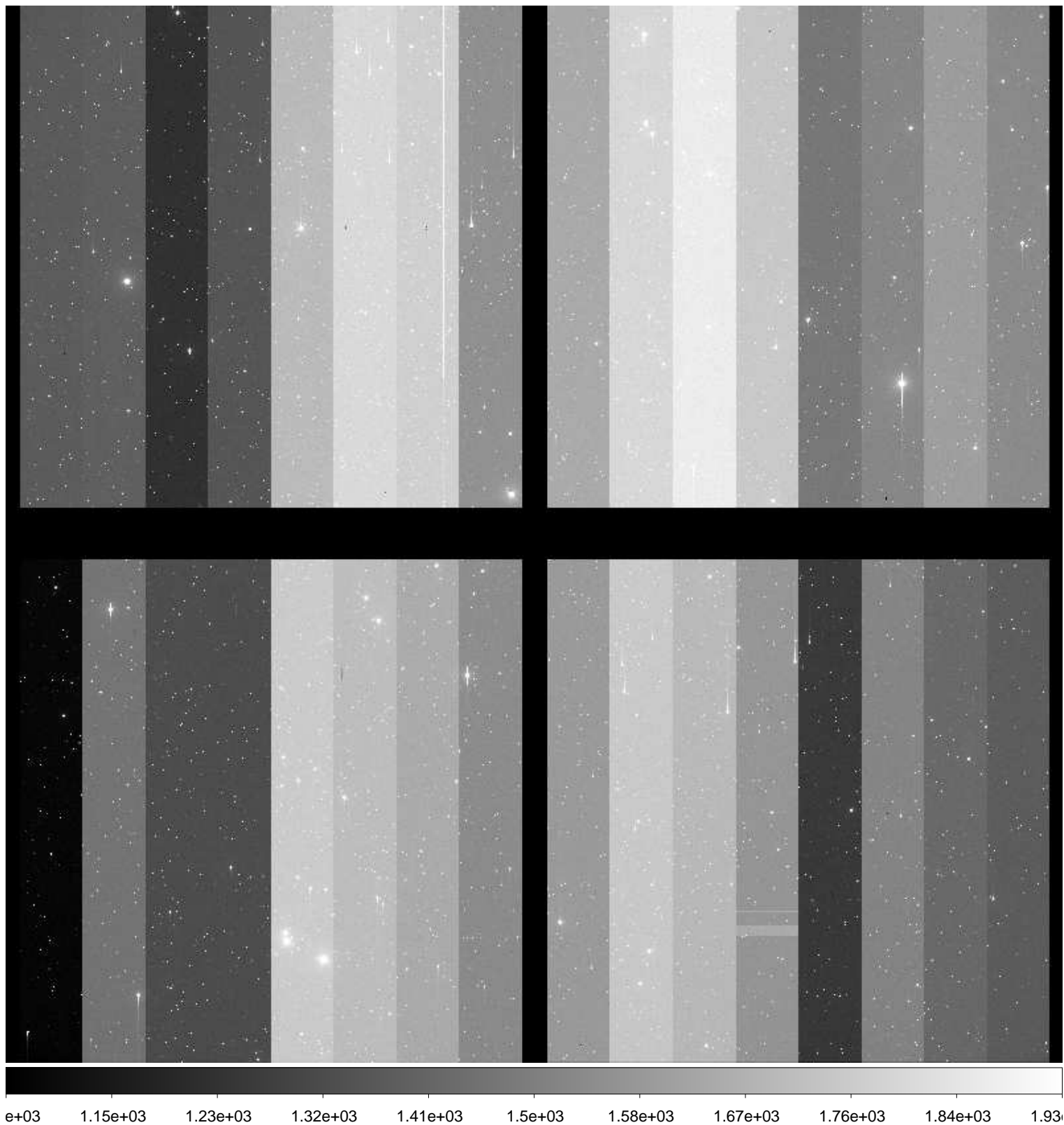

File Name : **xkmta.20170122.042490.fits** # 33 / 189 #
Project ID : SN
Image Type : OBJECT
Object Name : **E489-1**
RA : 06:16:59.950
DEC : -24:10:00.10
Exposure Time : 60
Airmass : 1.10
Sidereal Time : 04:28:40
Filter ID : I
Observation Date : 2017-01-22T10:24:54
CCD Temperature : -103.36

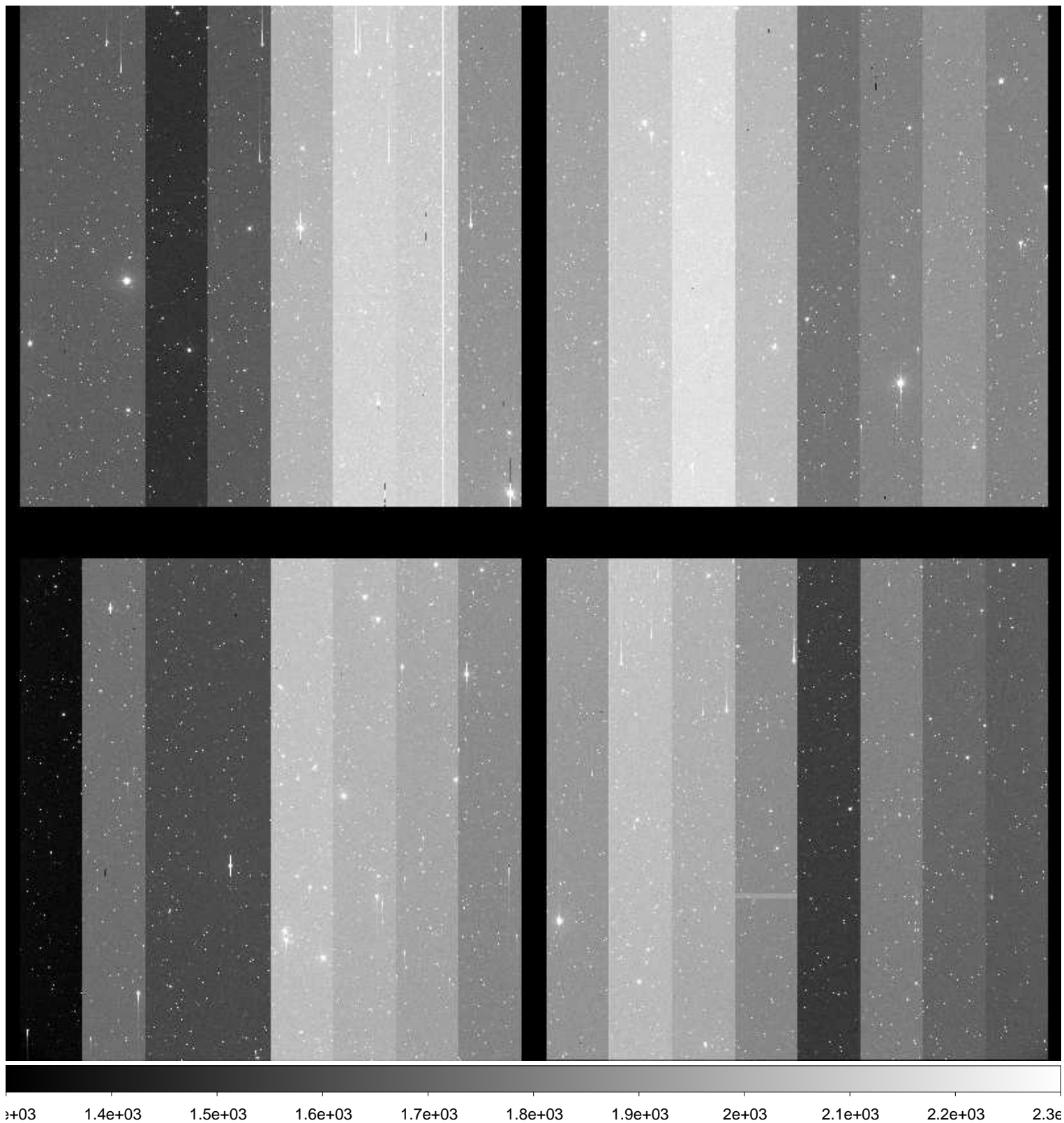

File Name : **xkmta.20170122.042491.fits** # 34 / 189 #
Project ID : SN
Image Type : OBJECT
Object Name : **N2207-9**
RA : 06:14:34.020
DEC : -22:06:59.90
Exposure Time : 60
Airmass : 1.10
Sidereal Time : 04:30:58
Filter ID : B
Observation Date : 2017-01-22T10:26:59
CCD Temperature : -103.36

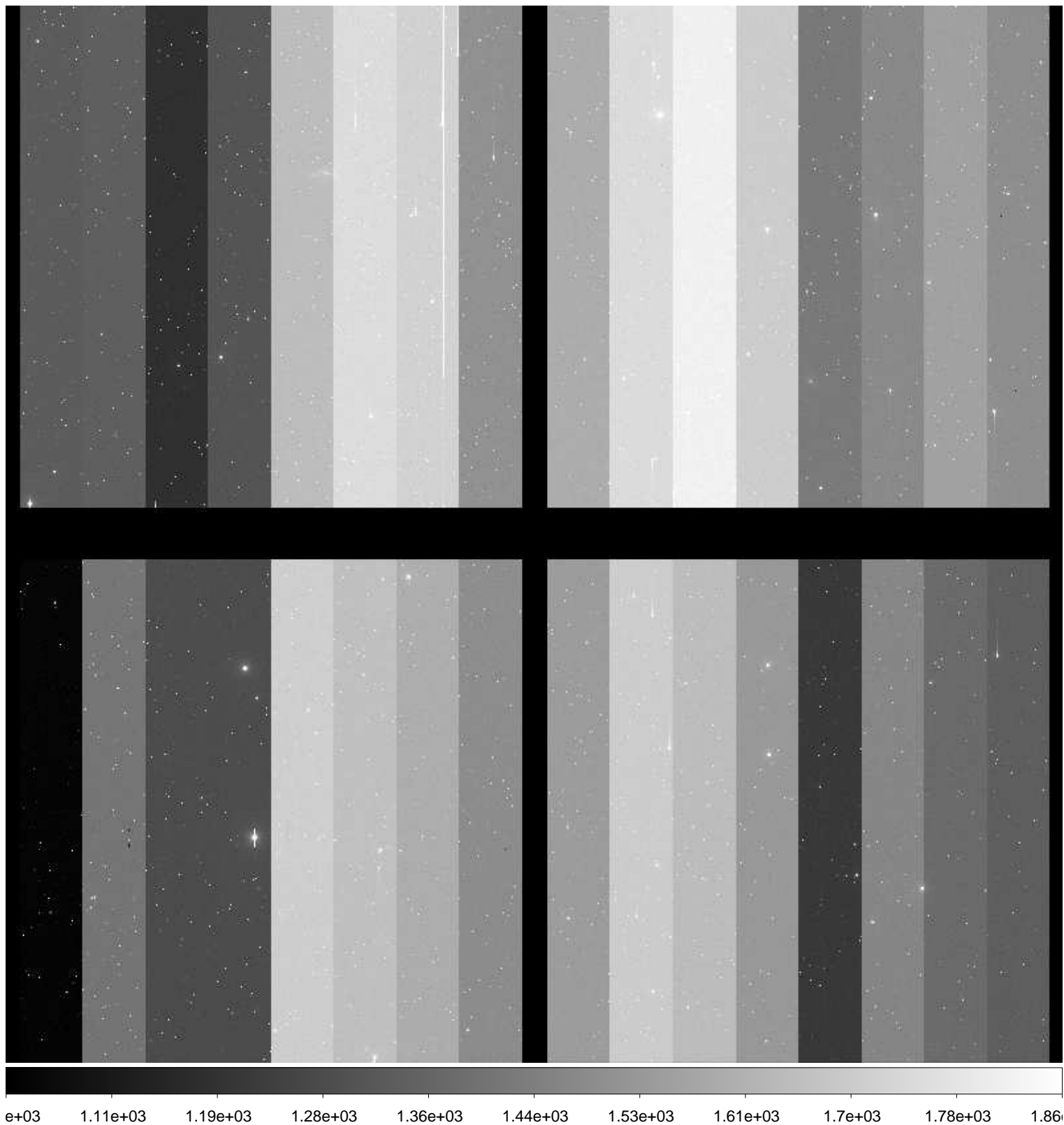

File Name : **xkmta.20170122.042492.fits** # 35 / 189 #
Project ID : SN
Image Type : OBJECT
Object Name : **N2207-9**
RA : 06:14:33.990
DEC : -22:07:00.00
Exposure Time : 60
Airmass : 1.10
Sidereal Time : 04:32:55
Filter ID : V
Observation Date : 2017-01-22T10:28:55
CCD Temperature : -103.31



File Name : **xkmta.20170122.042493.fits** # 36 / 189 #
Project ID : SN
Image Type : OBJECT
Object Name : **N2207-9**
RA : 06:14:33.960
DEC : -22:07:00.10
Exposure Time : 60
Airmass : 1.10
Sidereal Time : 04:34:51
Filter ID : I
Observation Date : 2017-01-22T10:30:52
CCD Temperature : -103.31

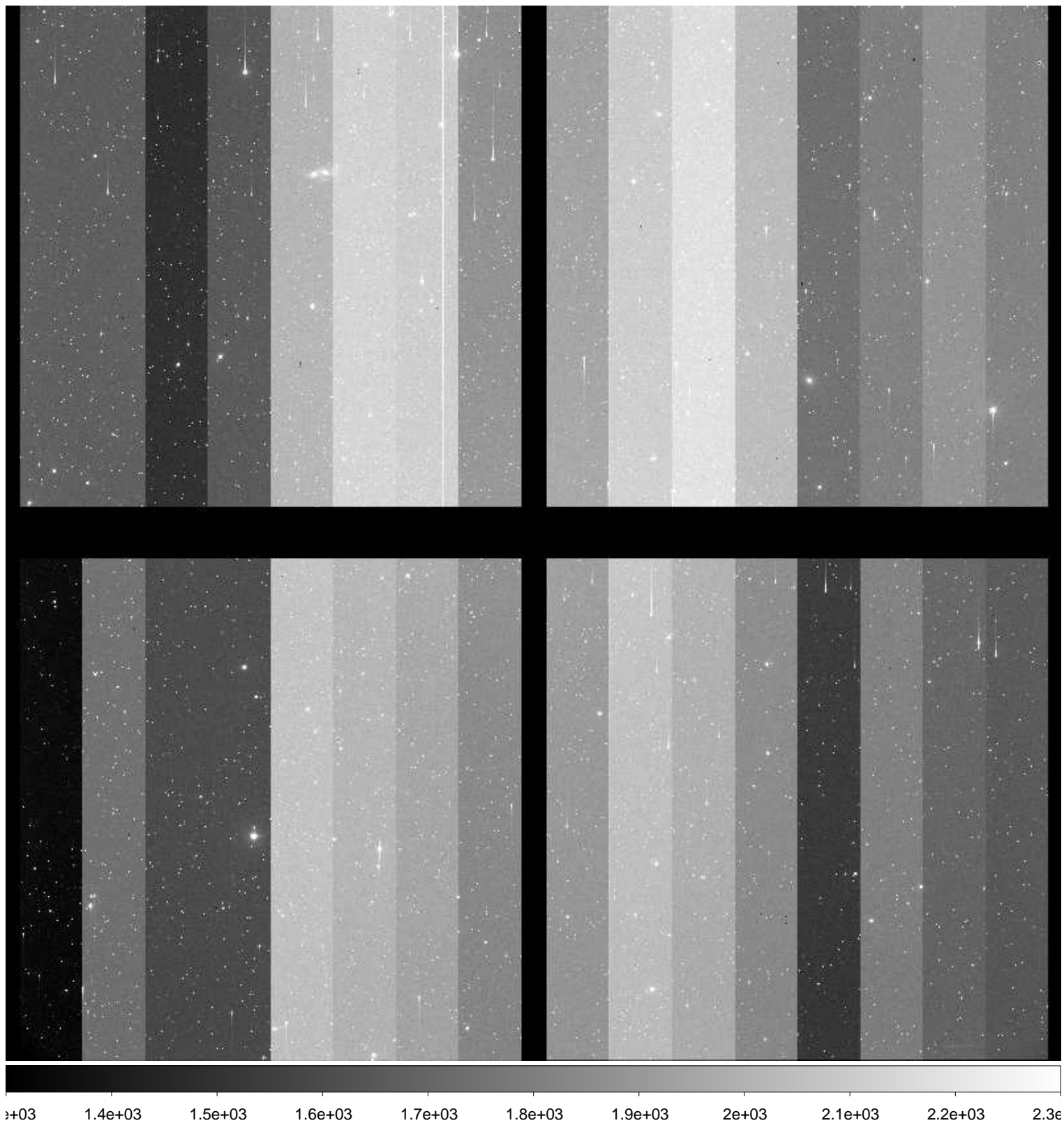

File Name : **xkmta.20170122.042494.fits** # 37 / 189 #
Project ID : SN
Image Type : OBJECT
Object Name : **N2223-1**
RA : 06:22:30.020
DEC : -22:21:04.90
Exposure Time : 60
Airmass : 1.11
Sidereal Time : 04:36:50
Filter ID : B
Observation Date : 2017-01-22T10:33:03
CCD Temperature : -103.35

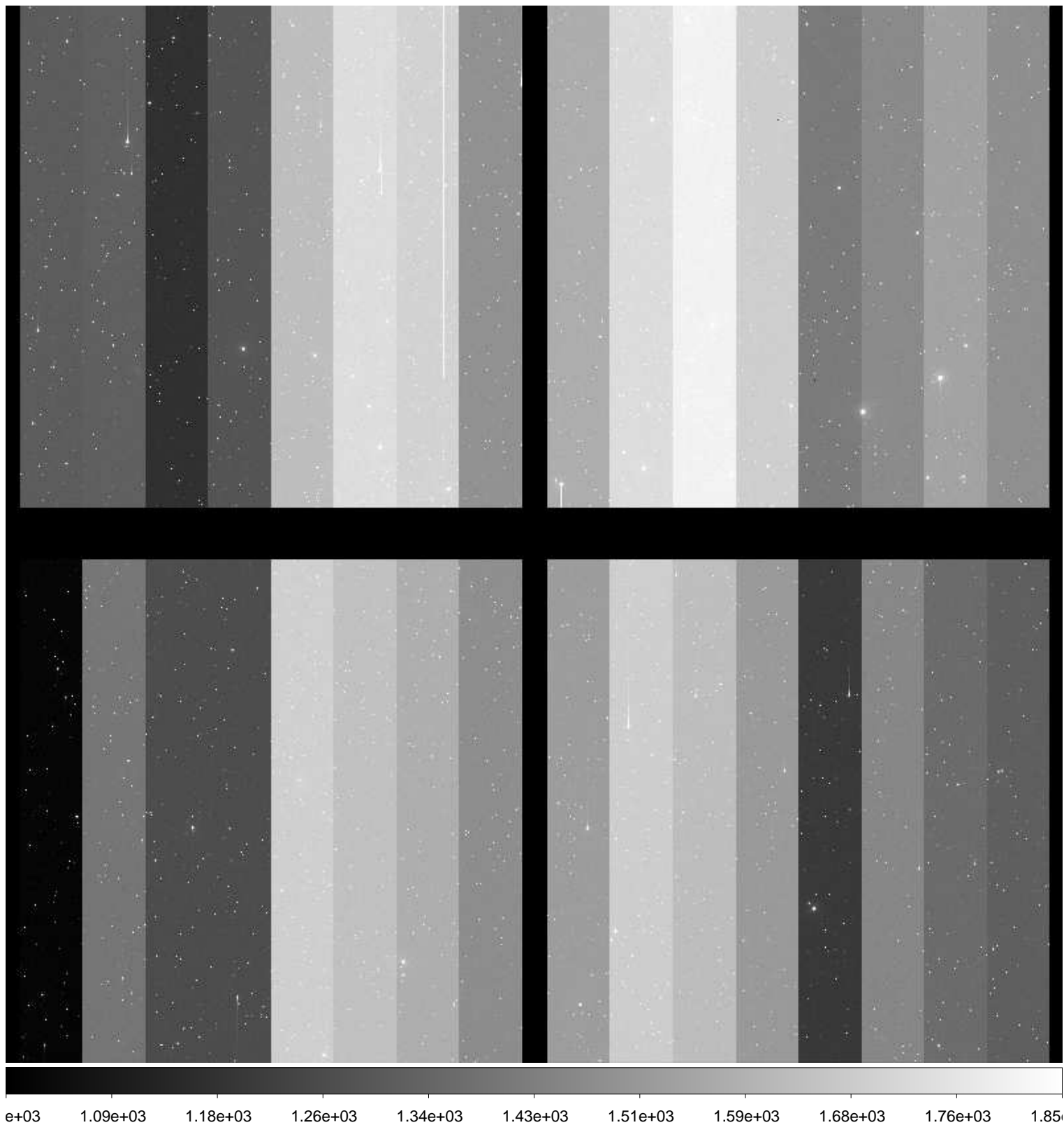

File Name : **xkmta.20170122.042495.fits** # 38 / 189 #
Project ID : SN
Image Type : OBJECT
Object Name : **N2223-1**
RA : 06:22:29.990
DEC : -22:21:05.00
Exposure Time : 60
Airmass : 1.10
Sidereal Time : 04:39:09
Filter ID : V
Observation Date : 2017-01-22T10:35:09
CCD Temperature : -103.35

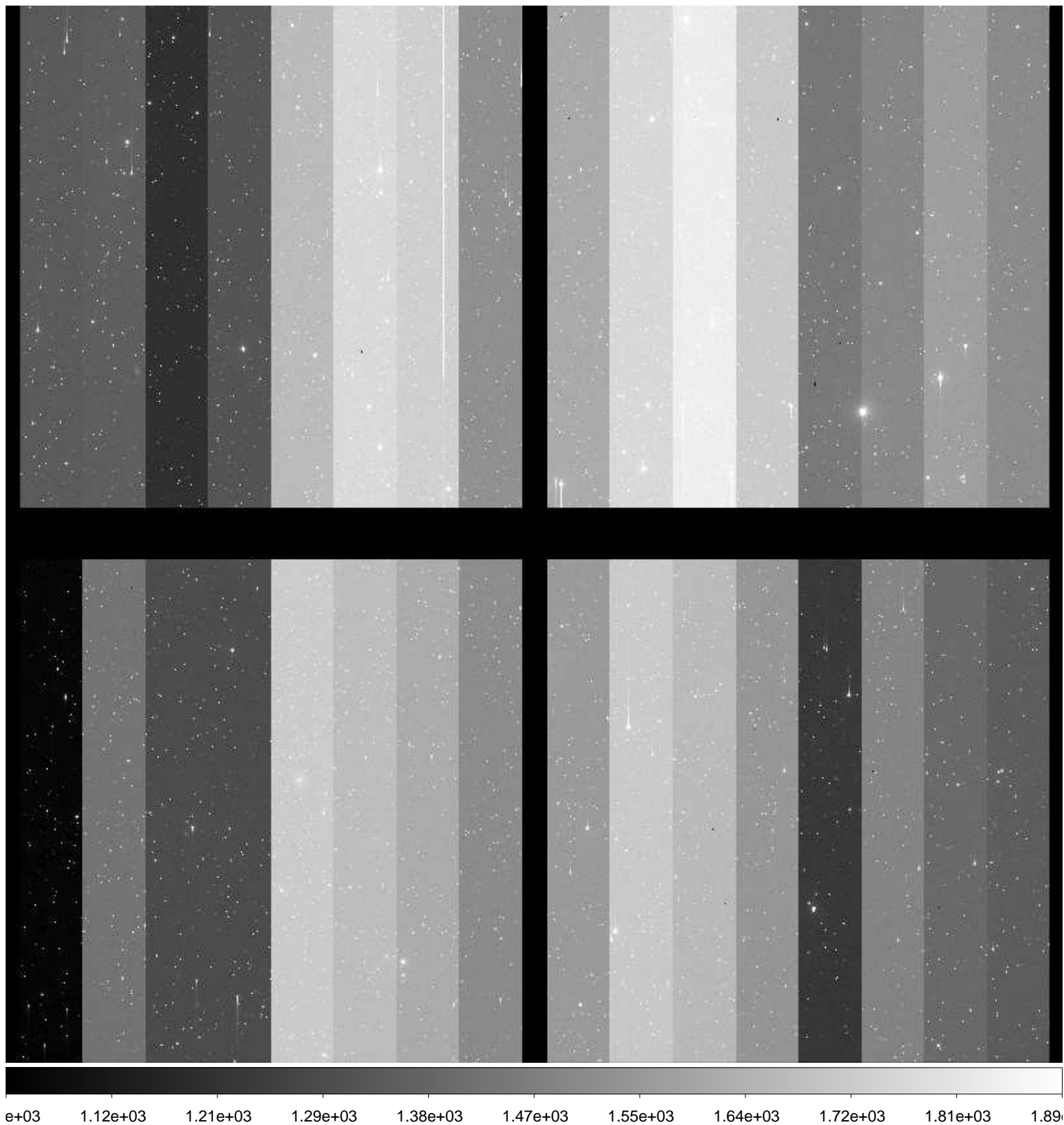

File Name : **xkmta.20170122.042496.fits** # 39 / 189 #
Project ID : SN
Image Type : OBJECT
Object Name : **N2223-1**
RA : 06:22:29.960
DEC : -22:21:05.10
Exposure Time : 60
Airmass : 1.10
Sidereal Time : 04:41:14
Filter ID : I
Observation Date : 2017-01-22T10:37:13
CCD Temperature : -103.37

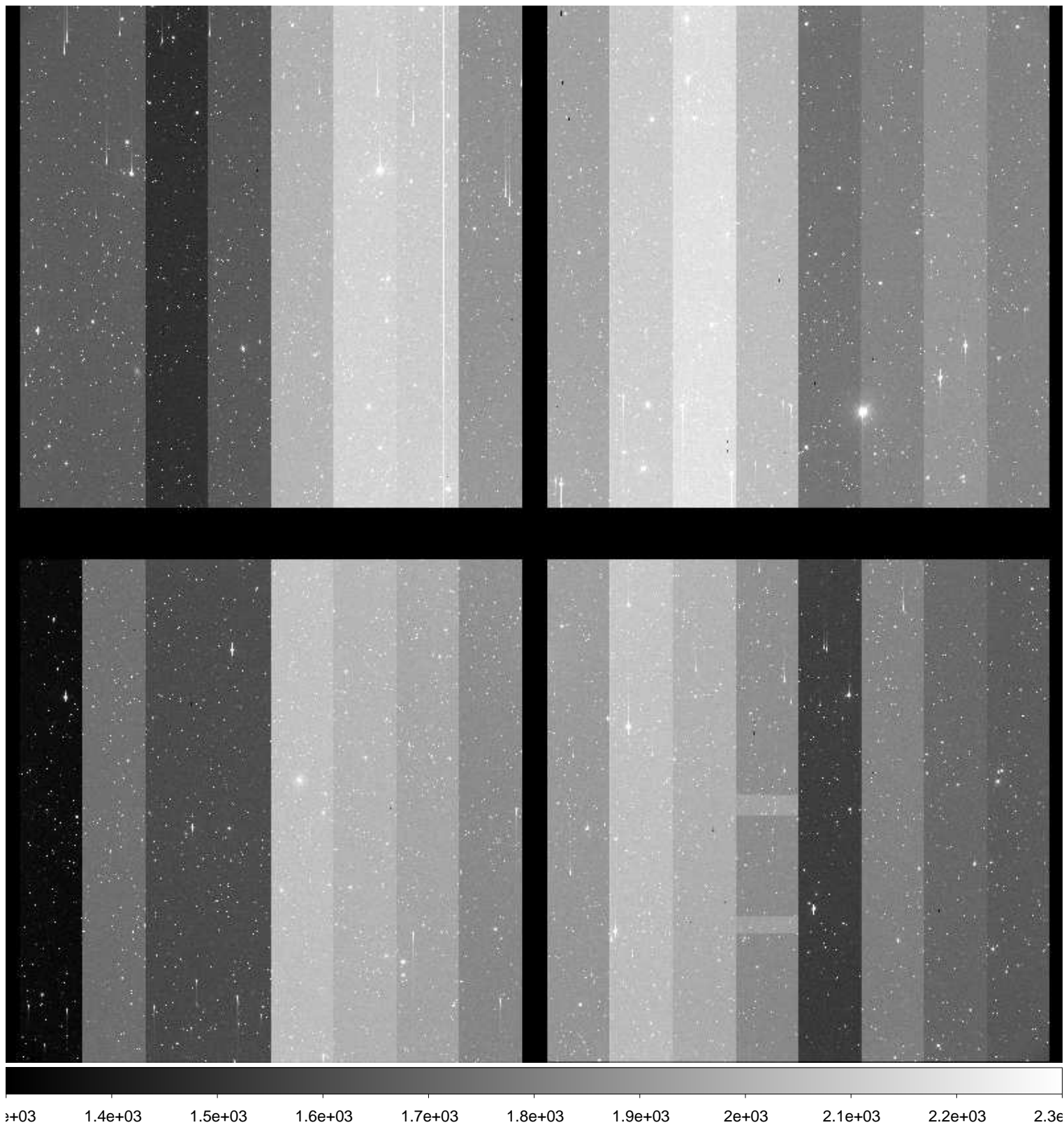

File Name : **xkmta.20170122.042497.fits** # 40 / 189 #
Project ID : SN
Image Type : OBJECT
Object Name : **N2217-1**
RA : 06:19:36.030
DEC : -26:49:59.90
Exposure Time : 60
Airmass : 1.08
Sidereal Time : 04:43:13
Filter ID : B
Observation Date : 2017-01-22T10:39:24
CCD Temperature : -103.38

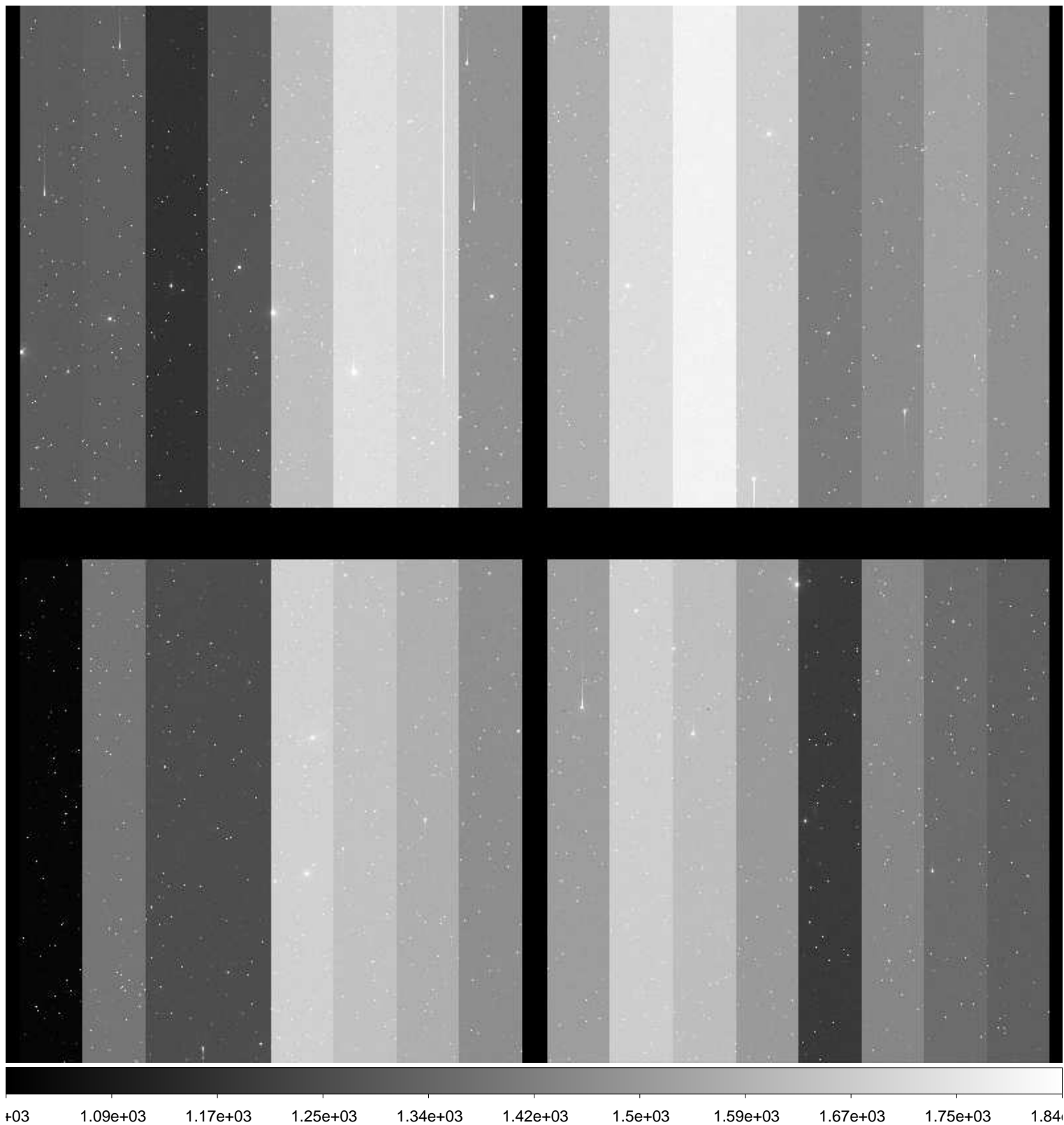

File Name : **xkmta.20170122.042498.fits** # 41 / 189 #
Project ID : SN
Image Type : OBJECT
Object Name : **N2217-1**
RA : 06:19:35.980
DEC : -26:49:59.90
Exposure Time : 60
Airmass : 1.07
Sidereal Time : 04:45:22
Filter ID : V
Observation Date : 2017-01-22T10:41:34
CCD Temperature : -103.36



File Name : **xkmta.20170122.042499.fits** # 42 / 189 #
Project ID : SN
Image Type : OBJECT
Object Name : **N2217-1**
RA : 06:19:35.920
DEC : -26:50:00.10
Exposure Time : 60
Airmass : 1.07
Sidereal Time : 04:47:41
Filter ID : I
Observation Date : 2017-01-22T10:43:39
CCD Temperature : -103.36



File Name : **xkmta.20170122.042500.fits** # 43 / 189 #
Project ID : SN
Image Type : OBJECT
Object Name : **N2188-1**
RA : 06:08:00.020
DEC : -33:39:59.80
Exposure Time : 60
Airmass : 1.04
Sidereal Time : 04:49:45
Filter ID : B
Observation Date : 2017-01-22T10:45:55
CCD Temperature : -103.35

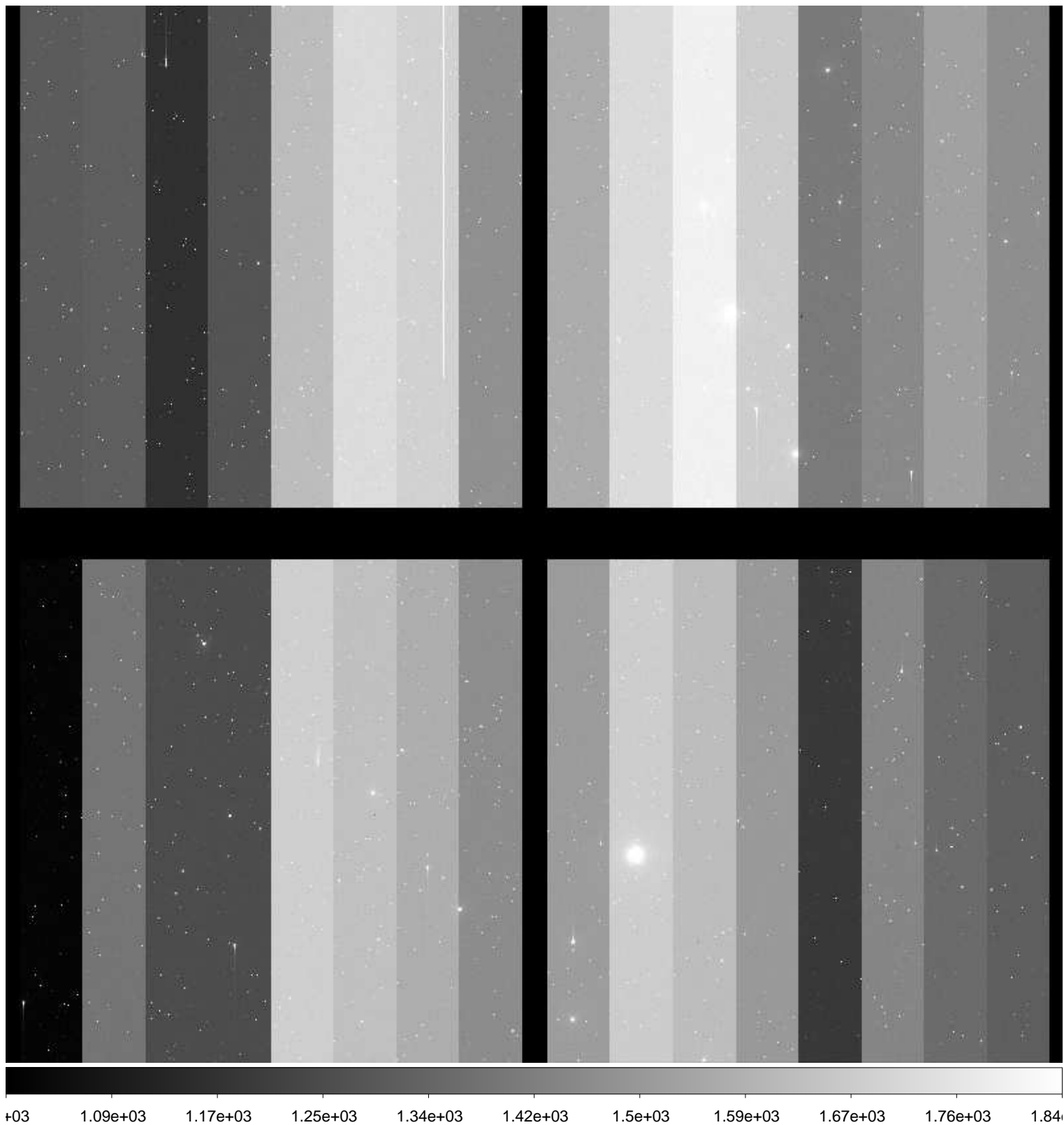

File Name : **xkmta.20170122.042501.fits** # 44 / 189 #
Project ID : SN
Image Type : OBJECT
Object Name : **N2188-1**
RA : 06:07:59.970
DEC : -33:40:00.00
Exposure Time : 60
Airmass : 1.04
Sidereal Time : 04:51:59
Filter ID : V
Observation Date : 2017-01-22T10:47:57
CCD Temperature : -103.37

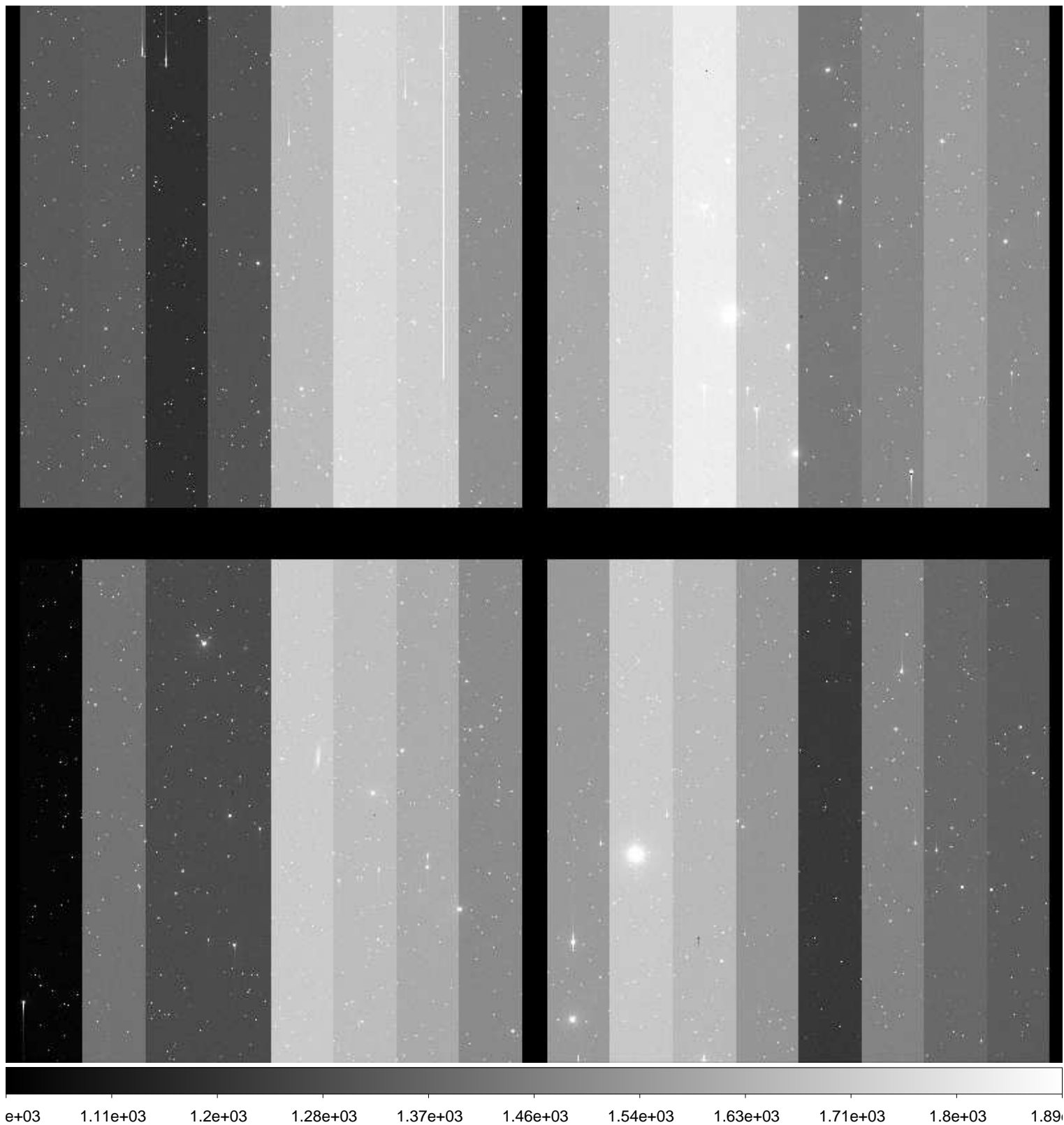

File Name : **xkmta.20170122.042502.fits** # 45 / 189 #
Project ID : SN
Image Type : OBJECT
Object Name : **N2188-1**
RA : 06:07:59.950
DEC : -33:40:00.00
Exposure Time : 60
Airmass : 1.04
Sidereal Time : 04:54:06
Filter ID : I
Observation Date : 2017-01-22T10:50:03
CCD Temperature : -103.37

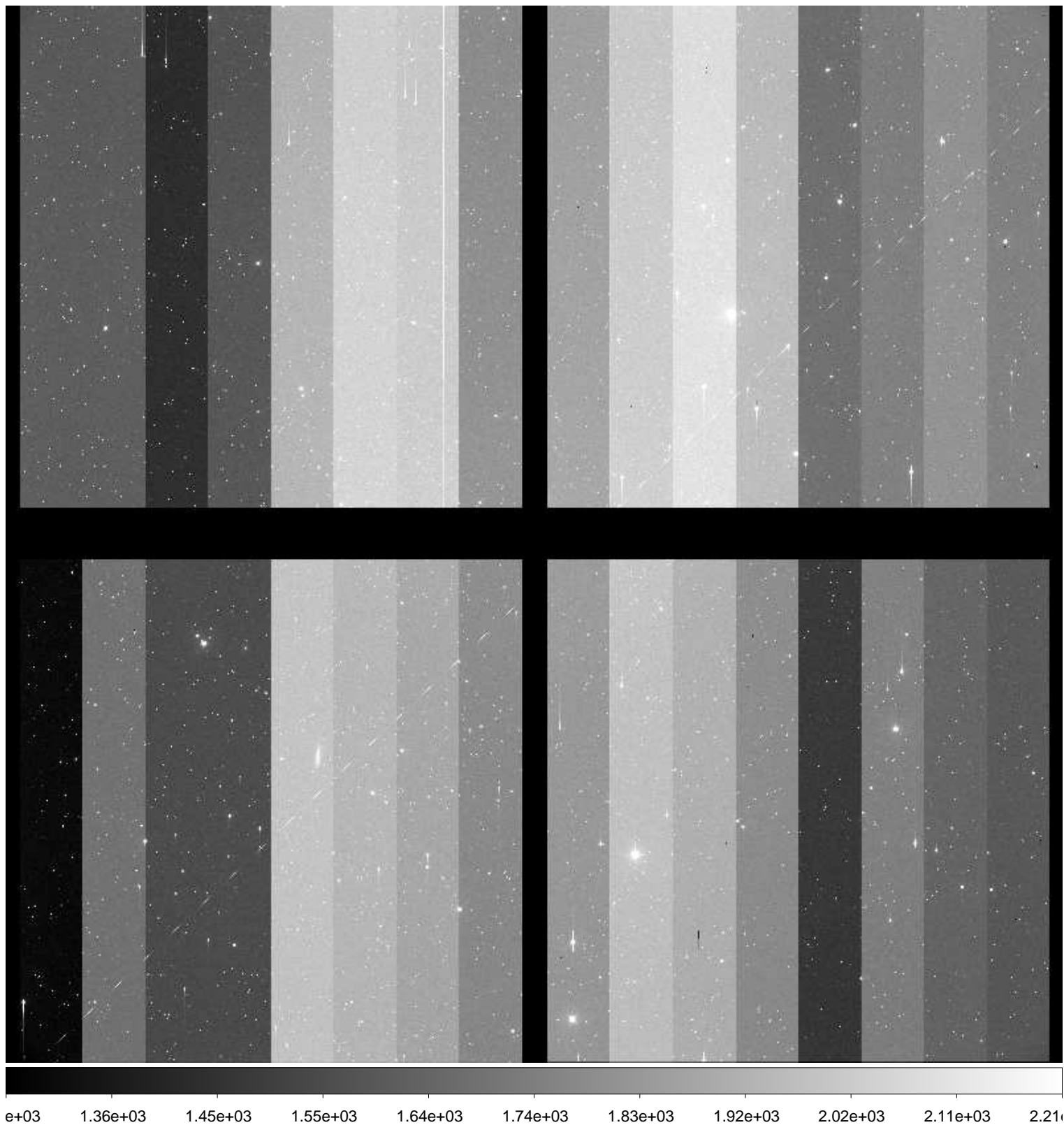

File Name : **xkmta.20170122.042503.fits** # 46 / 189 #
Project ID : SN
Image Type : OBJECT
Object Name : **N2280-1**
RA : 06:41:30.030
DEC : -26:59:59.80
Exposure Time : 60
Airmass : 1.09
Sidereal Time : 04:56:11
Filter ID : B
Observation Date : 2017-01-22T10:52:08
CCD Temperature : -103.36

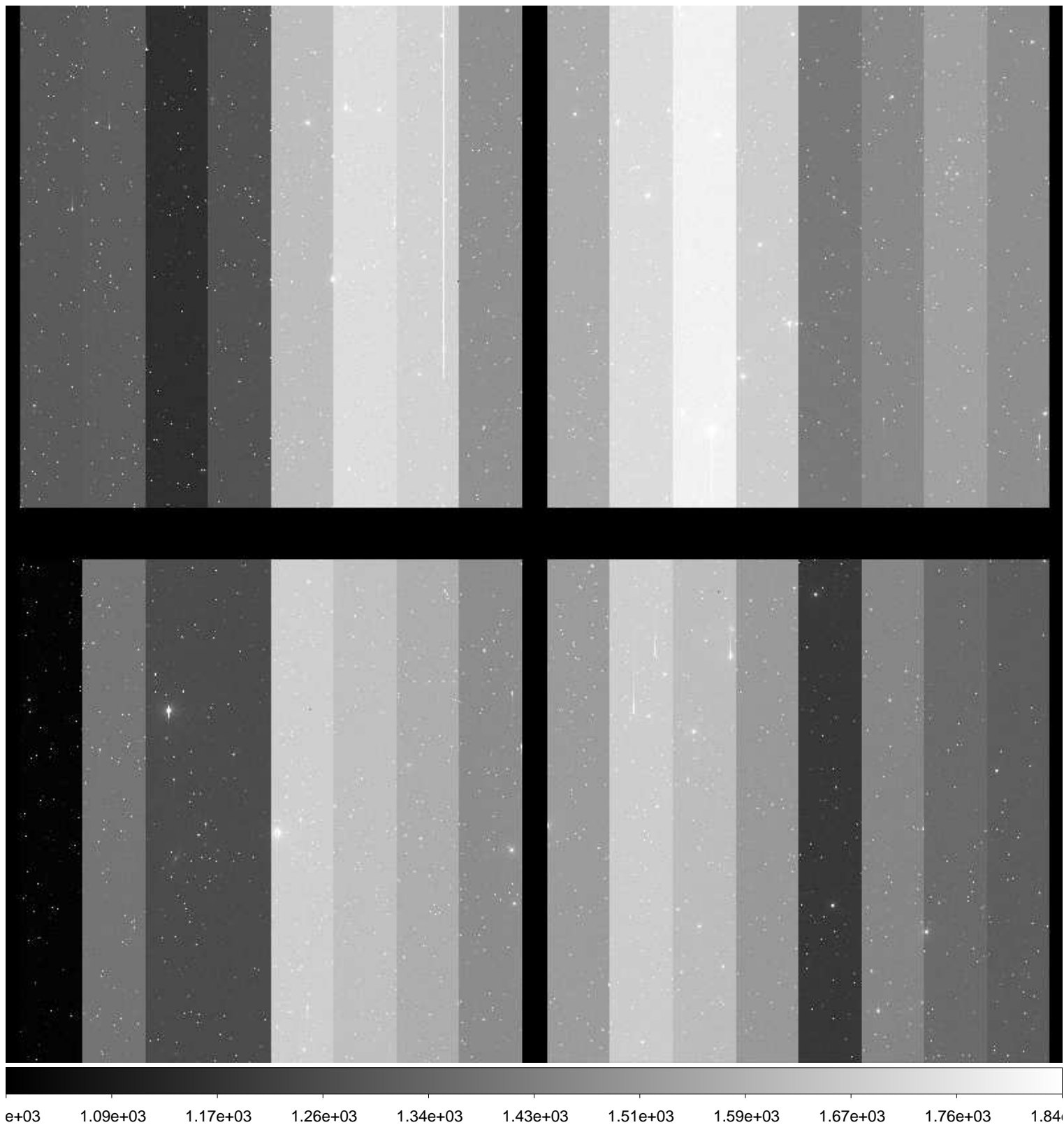

File Name : **xkmta.20170122.042504.fits** # 47 / 189 #
Project ID : SN
Image Type : OBJECT
Object Name : **N2280-1**
RA : 06:41:29.980
DEC : -27:00:00.00
Exposure Time : 60
Airmass : 1.09
Sidereal Time : 04:58:29
Filter ID : V
Observation Date : 2017-01-22T10:54:25
CCD Temperature : -103.35



File Name : **xkmta.20170122.042505.fits** # 48 / 189 #
Project ID : SN
Image Type : OBJECT
Object Name : **N2280-1**
RA : 06:41:29.940
DEC : -27:00:00.10
Exposure Time : 60
Airmass : 1.08
Sidereal Time : 05:00:31
Filter ID : I
Observation Date : 2017-01-22T10:56:27
CCD Temperature : -103.33

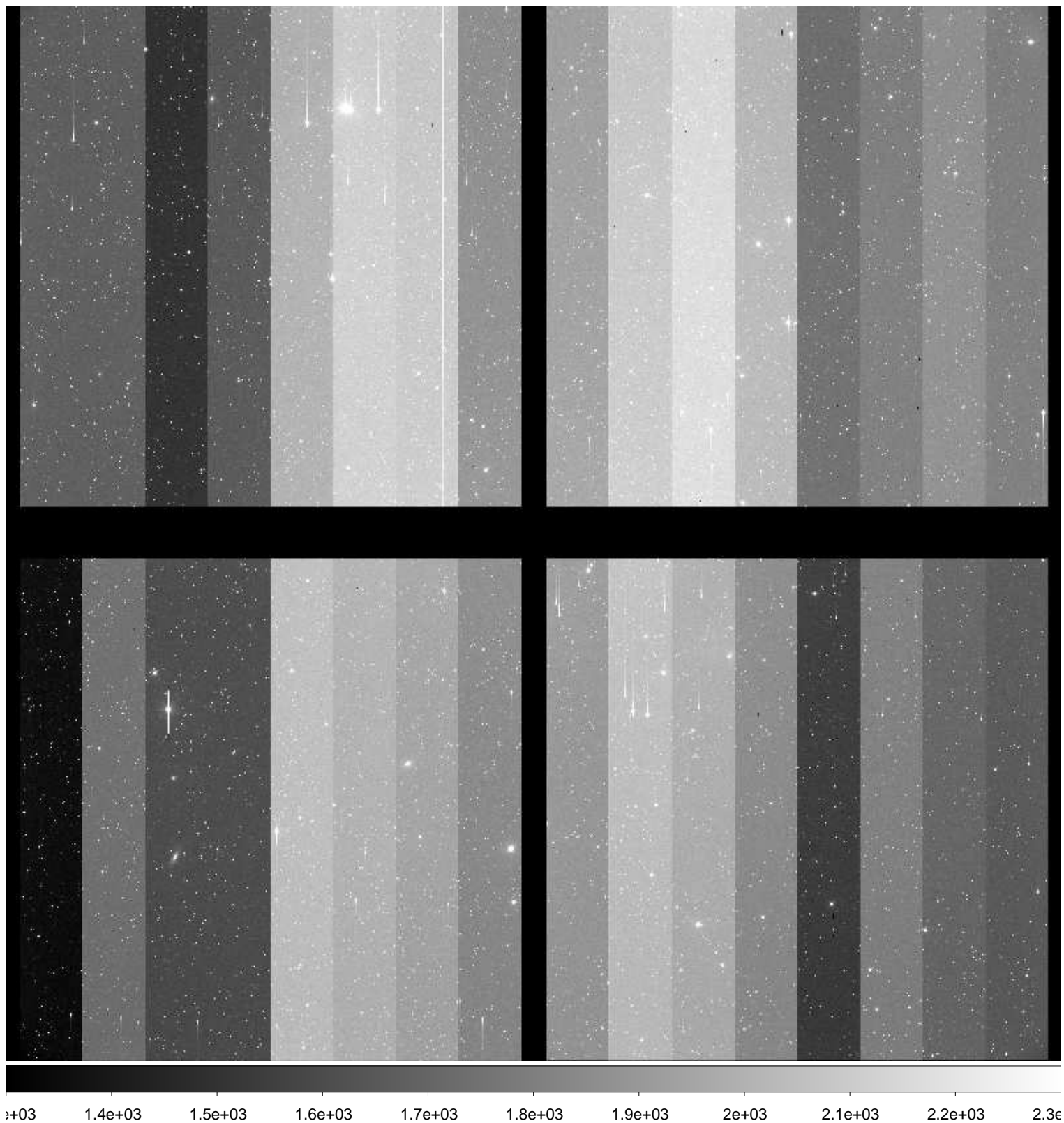

File Name : **xkmta.20170122.042506.fits** # 49 / 189 #
Project ID : SN
Image Type : OBJECT
Object Name : **N2292-1**
RA : 06:45:40.010
DEC : -26:23:59.80
Exposure Time : 60
Airmass : 1.09
Sidereal Time : 05:02:35
Filter ID : B
Observation Date : 2017-01-22T10:58:44
CCD Temperature : -103.34

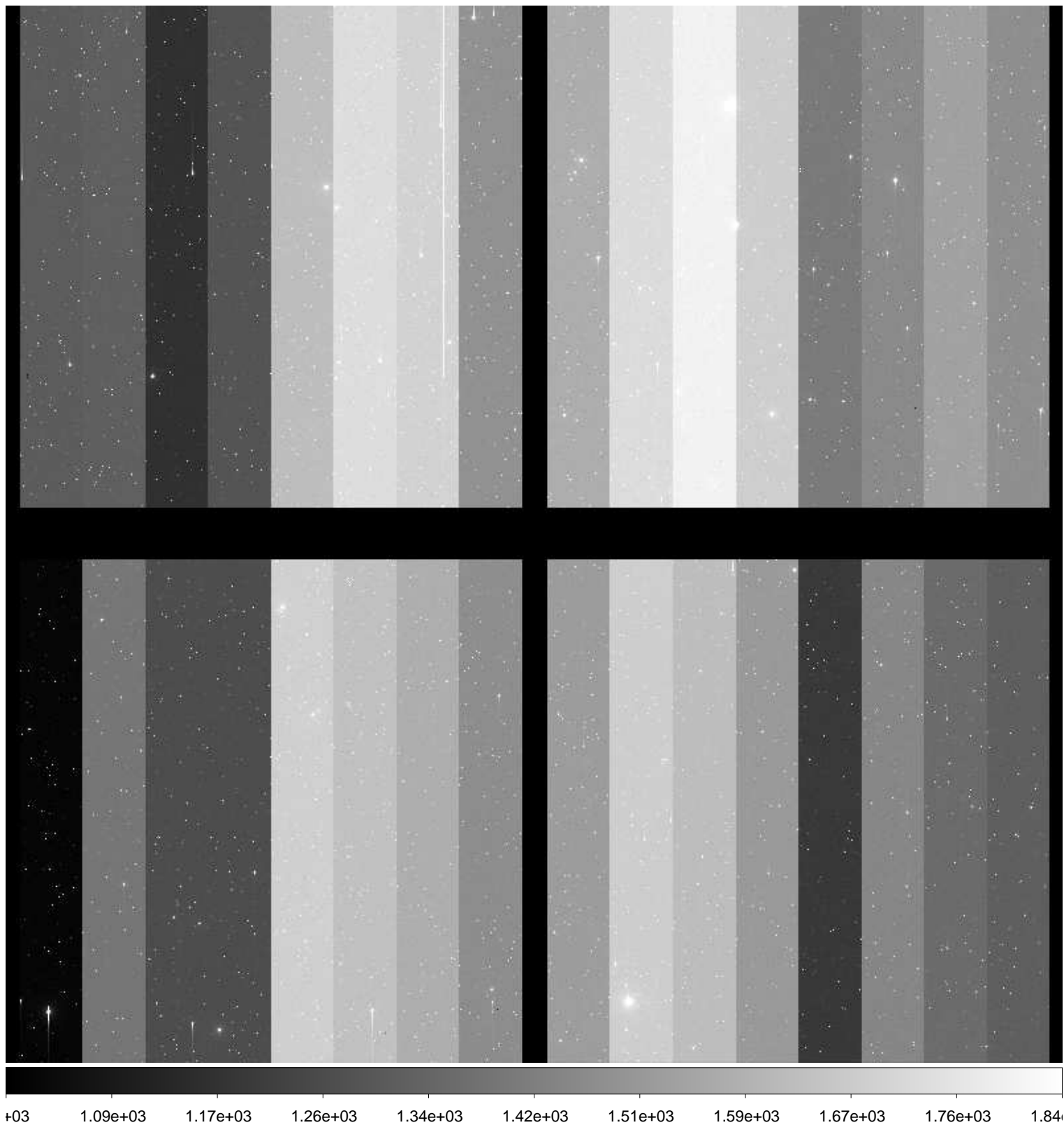

File Name : **xkmta.20170122.042507.fits** # 50 / 189 #
Project ID : SN
Image Type : OBJECT
Object Name : **N2292-1**
RA : 06:45:39.980
DEC : -26:24:00.00
Exposure Time : 60
Airmass : 1.08
Sidereal Time : 05:04:54
Filter ID : V
Observation Date : 2017-01-22T11:00:49
CCD Temperature : -103.37

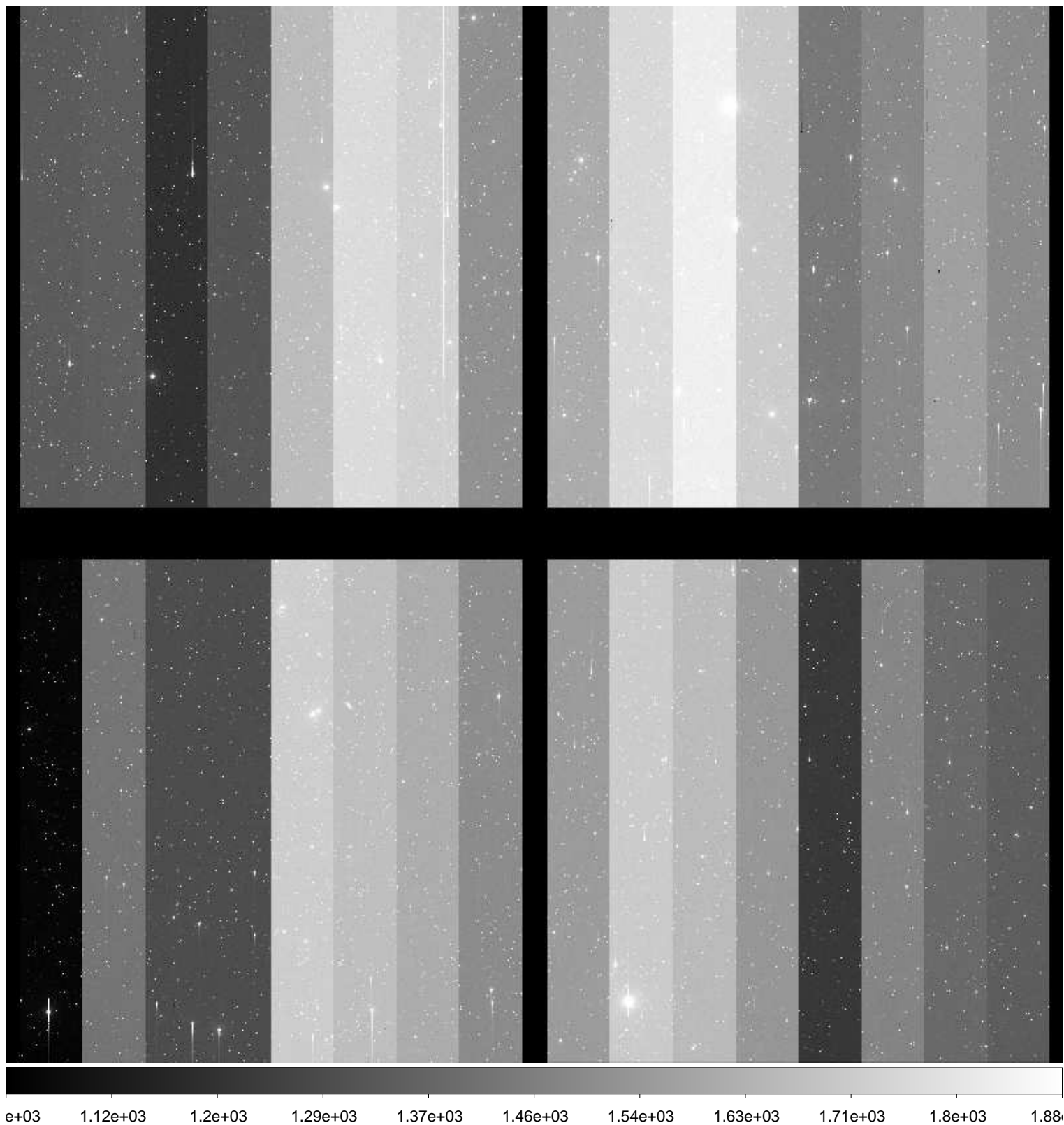

File Name : **xkmta.20170122.042508.fits** # 51 / 189 #
Project ID : SN
Image Type : OBJECT
Object Name : **N2292-1**
RA : 06:45:39.950
DEC : -26:24:00.10
Exposure Time : 60
Airmass : 1.08
Sidereal Time : 05:06:50
Filter ID : I
Observation Date : 2017-01-22T11:02:45
CCD Temperature : -103.36

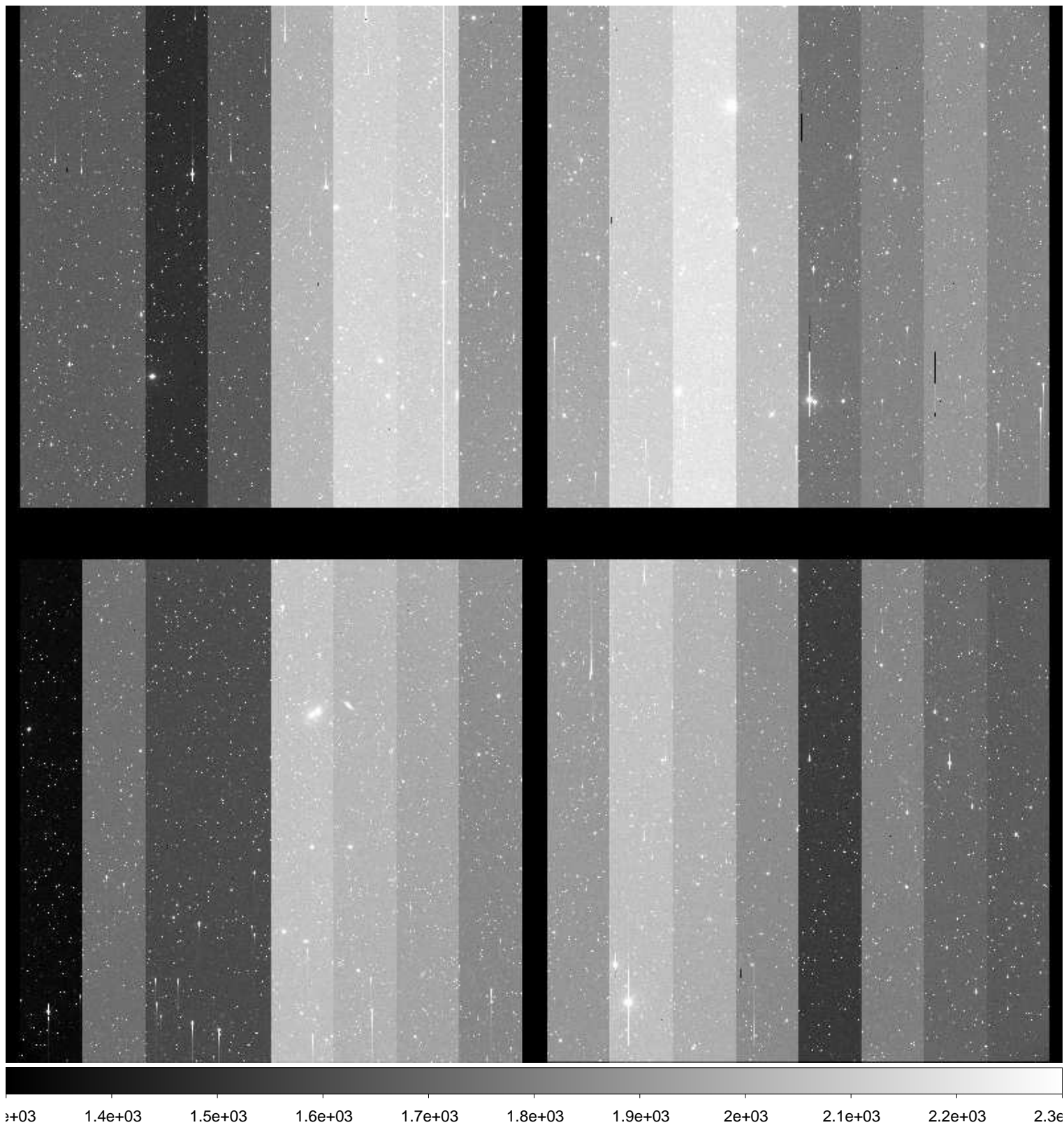

File Name : **xkmta.20170122.042509.fits** # 52 / 189 #
Project ID : SN
Image Type : OBJECT
Object Name : **N2325-1**
RA : 07:04:45.150
DEC : -29:09:59.80
Exposure Time : 60
Airmass : 1.10
Sidereal Time : 05:08:56
Filter ID : B
Observation Date : 2017-01-22T11:04:51
CCD Temperature : -103.36

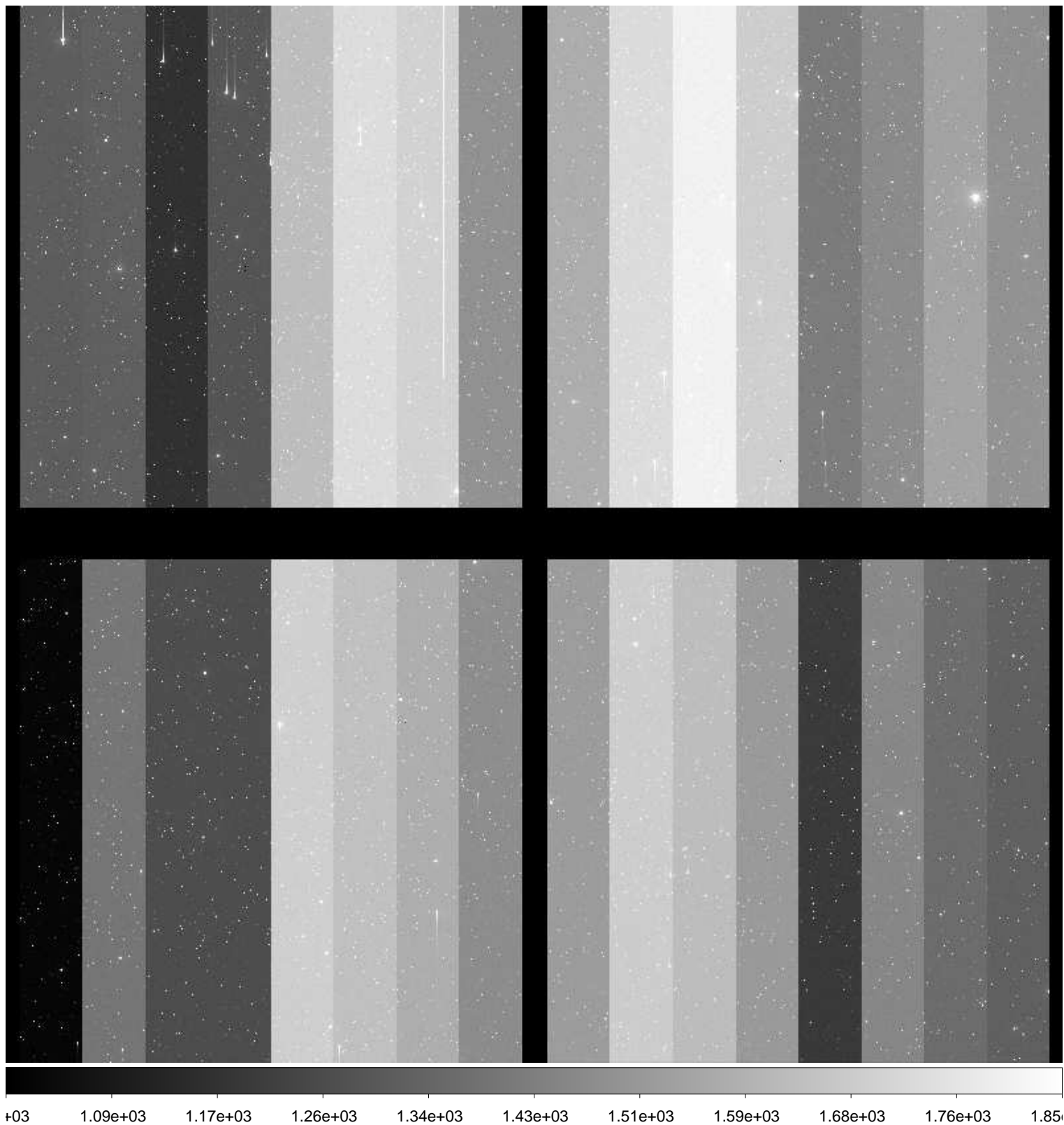

File Name : **xkmta.20170122.042510.fits** # 53 / 189 #
Project ID : SN
Image Type : OBJECT
Object Name : **N2325-1**
RA : 07:04:44.980
DEC : -29:09:59.90
Exposure Time : 60
Airmass : 1.10
Sidereal Time : 05:11:24
Filter ID : V
Observation Date : 2017-01-22T11:07:18
CCD Temperature : -103.36

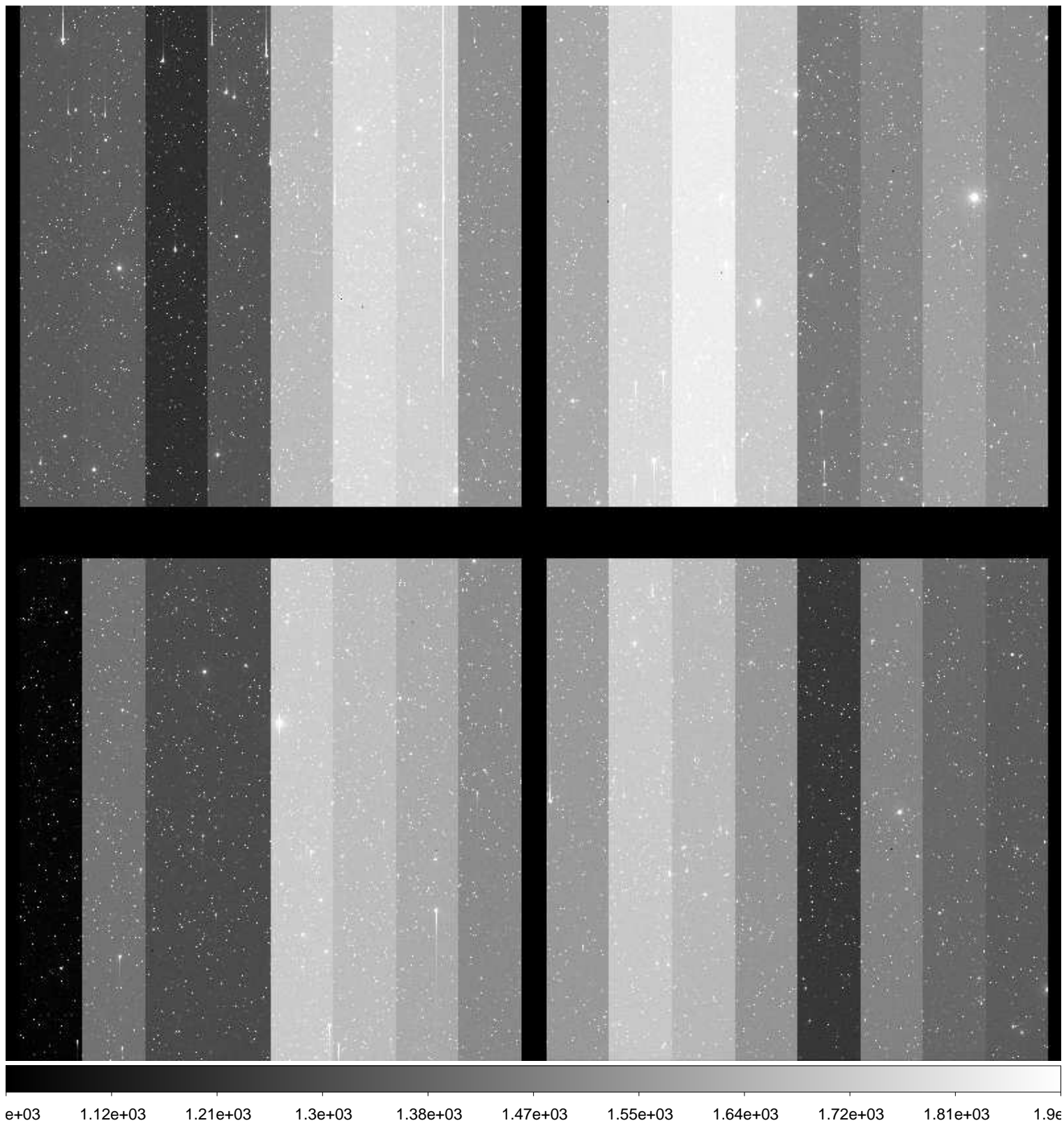

File Name : **xkmta.20170122.042511.fits** # 54 / 189 #
Project ID : SN
Image Type : OBJECT
Object Name : **N2325-1**
RA : 07:04:44.930
DEC : -29:10:00.10
Exposure Time : 60
Airmass : 1.10
Sidereal Time : 05:13:20
Filter ID : I
Observation Date : 2017-01-22T11:09:15
CCD Temperature : -103.36

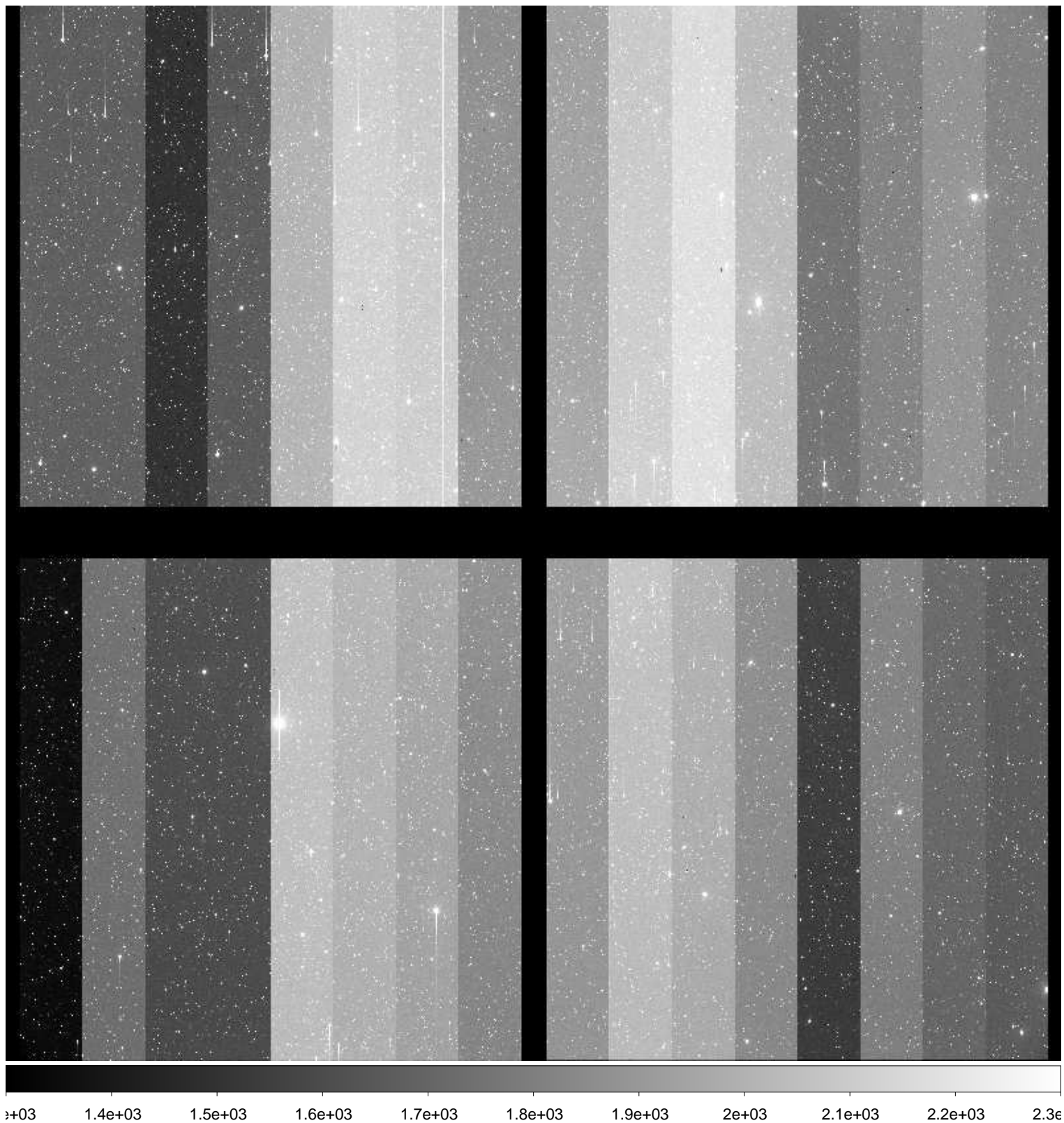

File Name : **xkmta.20170122.042512.fits** # 55 / 189 #
Project ID : SN
Image Type : OBJECT
Object Name : **N2283-1**
RA : 06:43:50.010
DEC : -18:39:59.90
Exposure Time : 60
Airmass : 1.09
Sidereal Time : 05:15:45
Filter ID : B
Observation Date : 2017-01-22T11:11:39
CCD Temperature : -103.38

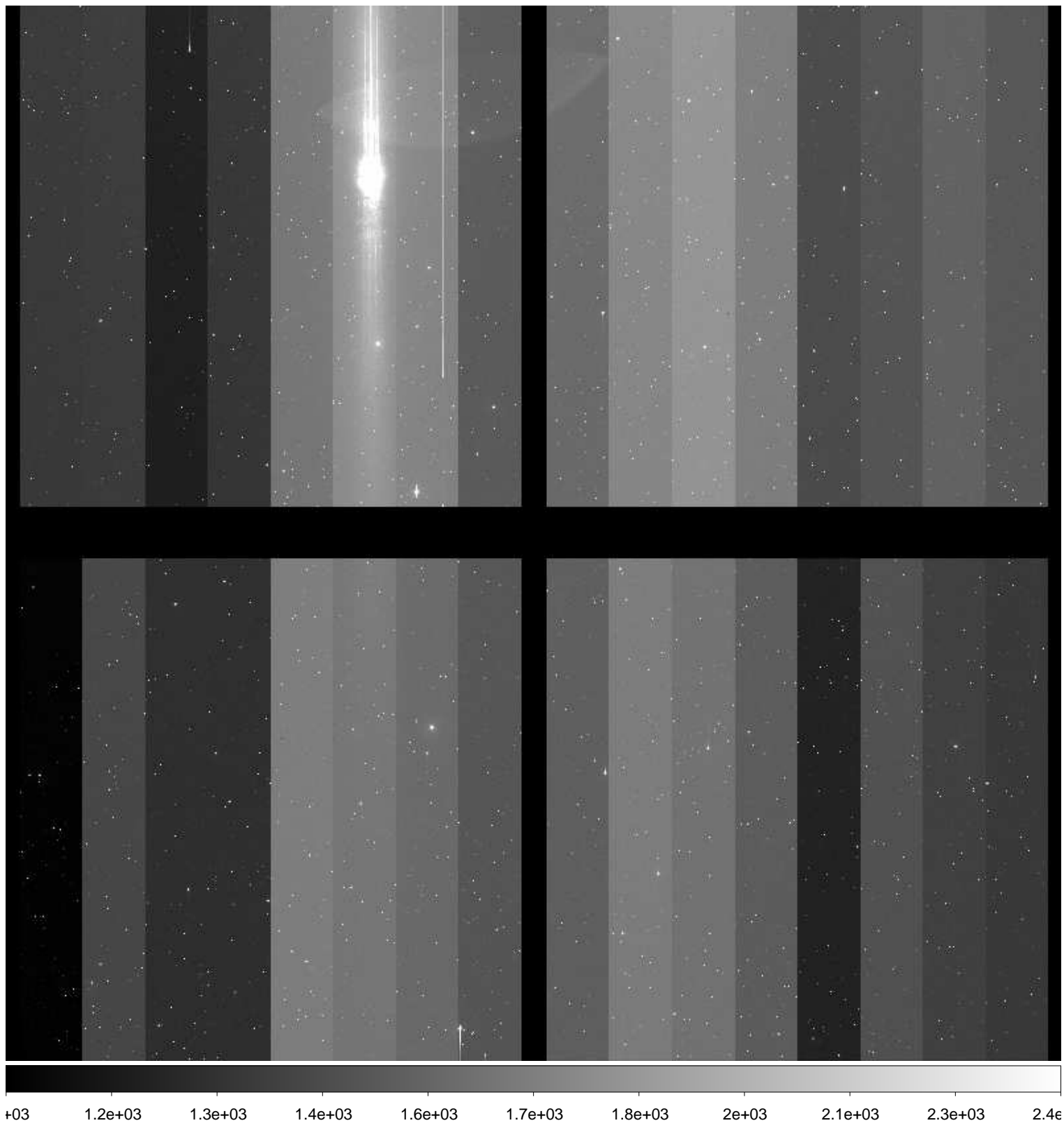

File Name : **xkmta.20170122.042513.fits** # 56 / 189 #
Project ID : SN
Image Type : OBJECT
Object Name : **N2283-1**
RA : 06:43:49.970
DEC : -18:39:59.90
Exposure Time : 60
Airmass : 1.09
Sidereal Time : 05:17:42
Filter ID : V
Observation Date : 2017-01-22T11:13:36
CCD Temperature : -103.38

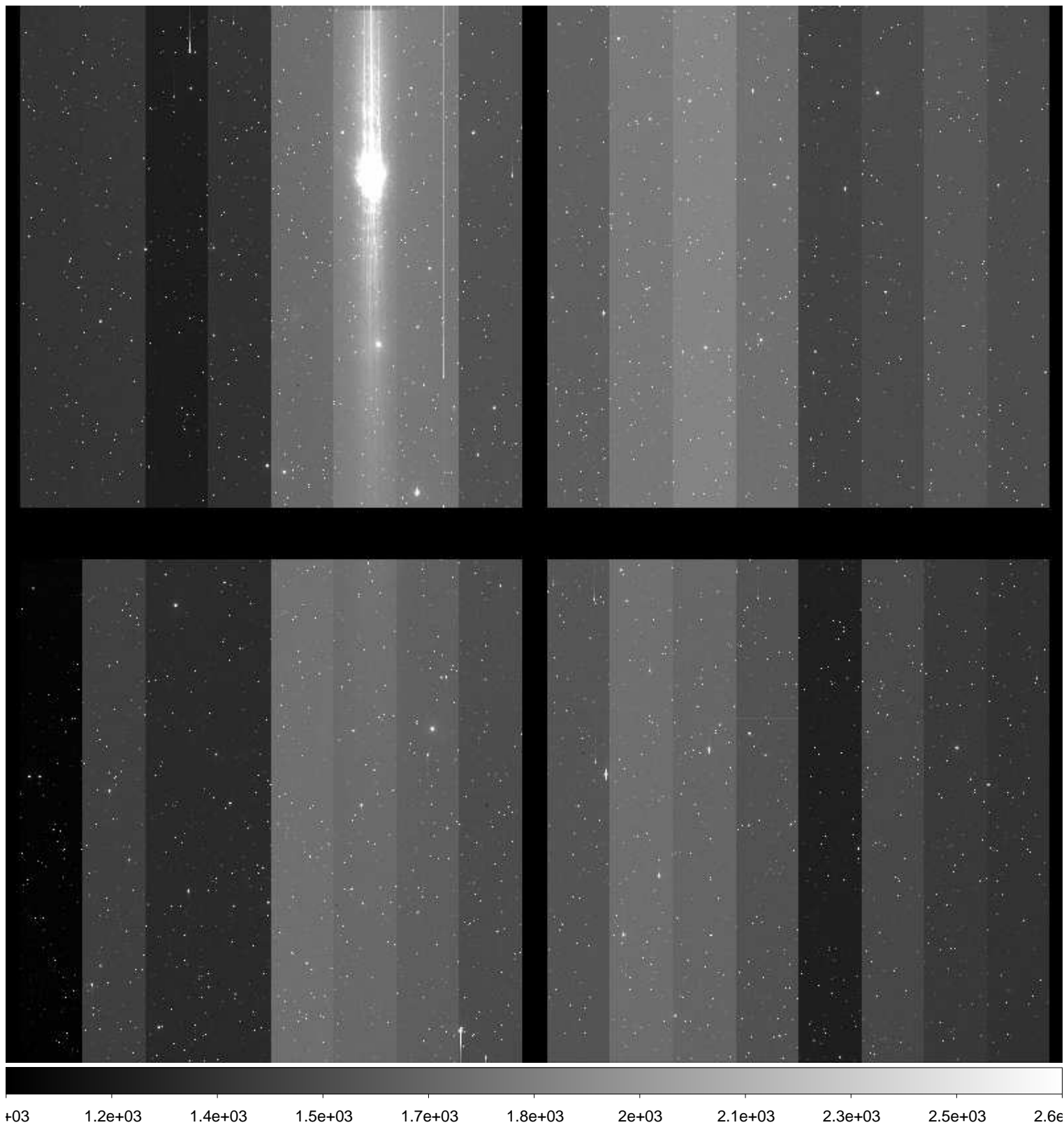

File Name : **xkmta.20170122.042514.fits** # 57 / 189 #
Project ID : SN
Image Type : OBJECT
Object Name : **N2283-1**
RA : 06:43:49.950
DEC : -18:40:00.10
Exposure Time : 60
Airmass : 1.09
Sidereal Time : 05:19:39
Filter ID : I
Observation Date : 2017-01-22T11:15:32
CCD Temperature : -103.38

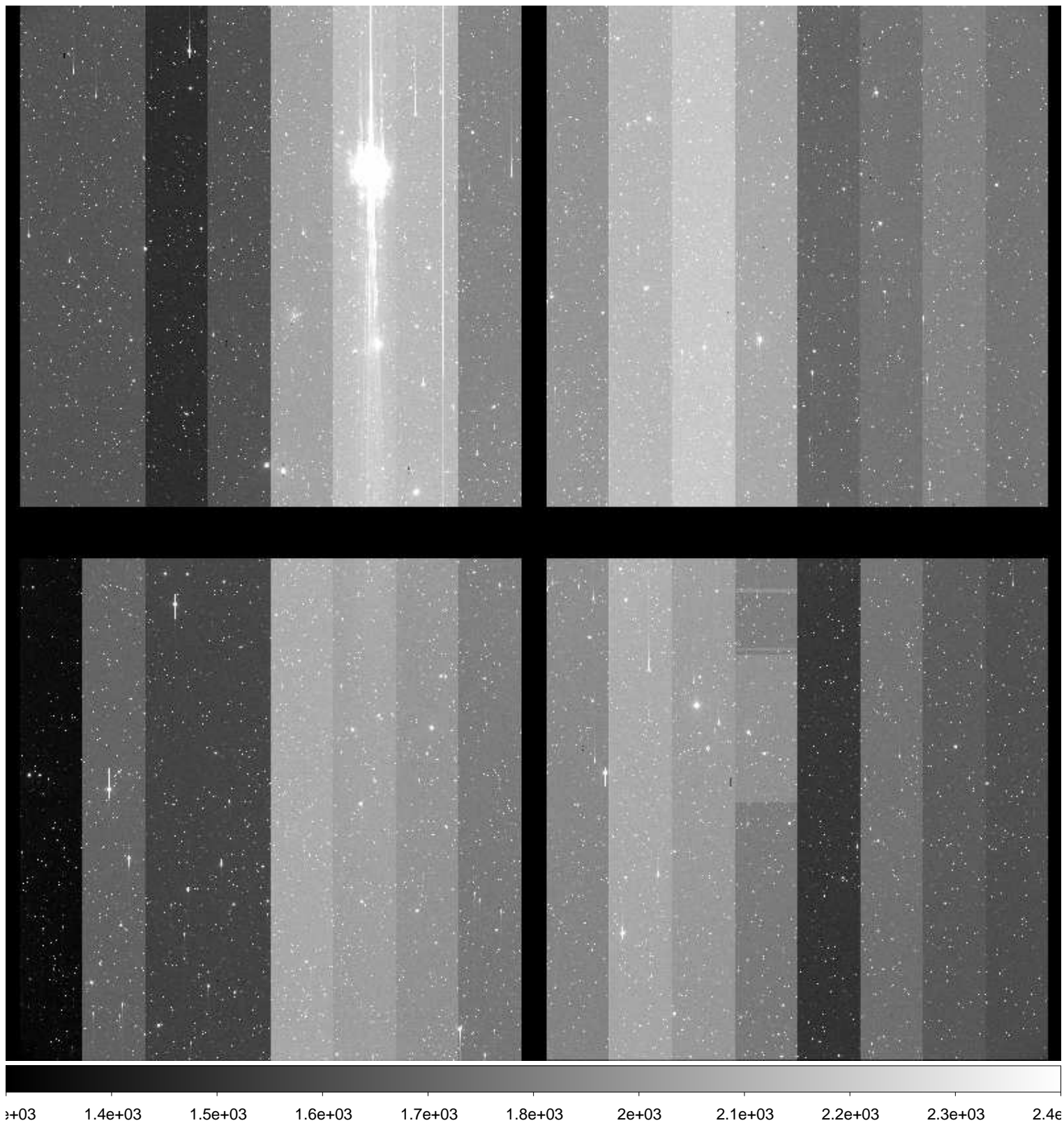

File Name : **xkmta.20170122.042515.fits** # 58 / 189 #
Project ID : SN
Image Type : OBJECT
Object Name : **CGMW1-1**
RA : 06:36:00.030
DEC : -15:29:59.80
Exposure Time : 60
Airmass : 1.09
Sidereal Time : 05:21:48
Filter ID : B
Observation Date : 2017-01-22T11:17:41
CCD Temperature : -103.41

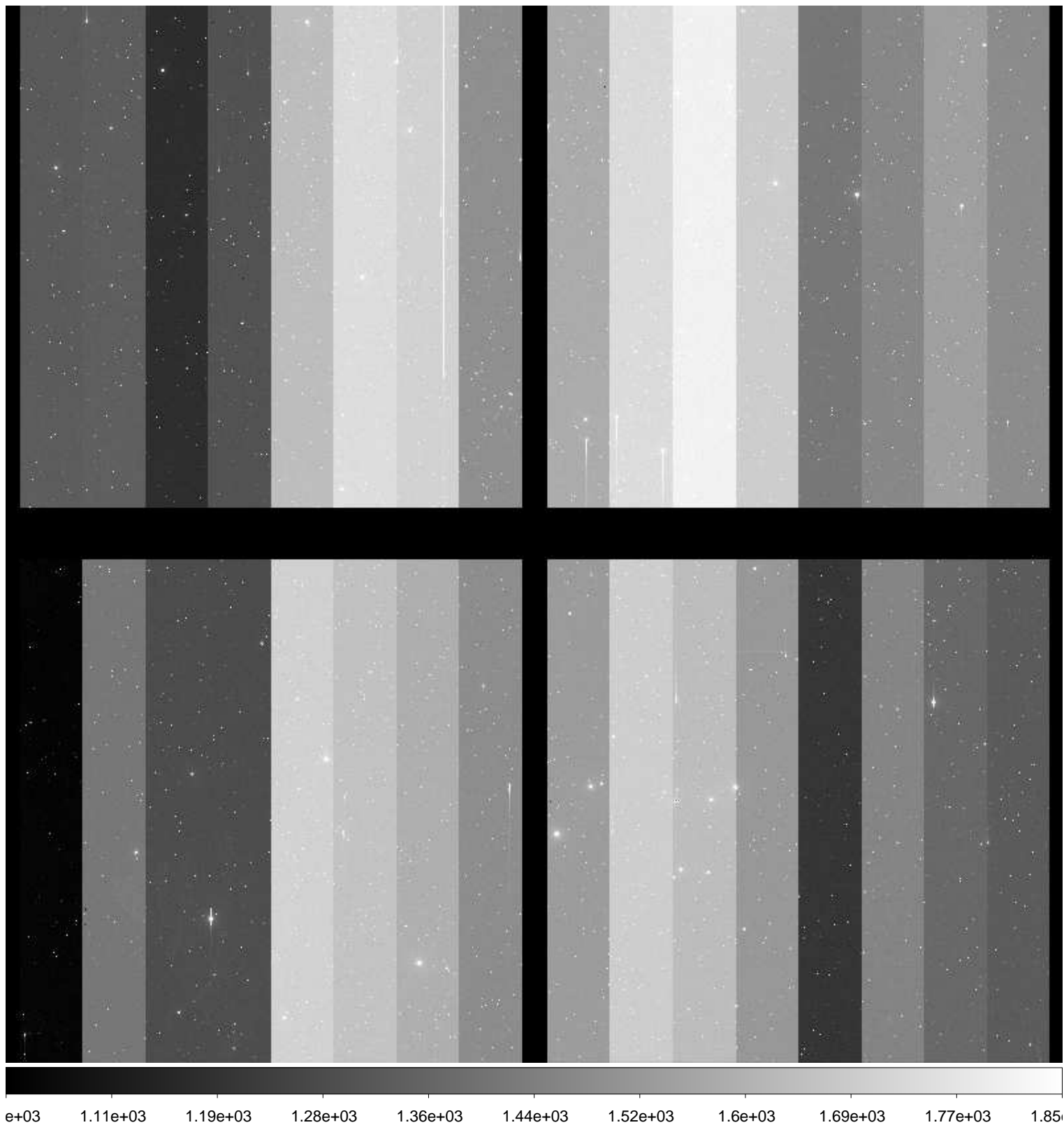

File Name : **xkmta.20170122.042516.fits** # 59 / 189 #
Project ID : SN
Image Type : OBJECT
Object Name : **CGMW1-1**
RA : 06:35:59.980
DEC : -15:29:59.90
Exposure Time : 60
Airmass : 1.08
Sidereal Time : 05:24:05
Filter ID : V
Observation Date : 2017-01-22T11:19:57
CCD Temperature : -103.4



File Name : **xkmta.20170122.042517.fits** # 60 / 189 #
Project ID : SN
Image Type : OBJECT
Object Name : **CGMW1-1**
RA : 06:35:59.950
DEC : -15:30:00.10
Exposure Time : 60
Airmass : 1.08
Sidereal Time : 05:26:00
Filter ID : I
Observation Date : 2017-01-22T11:21:55
CCD Temperature : -103.39

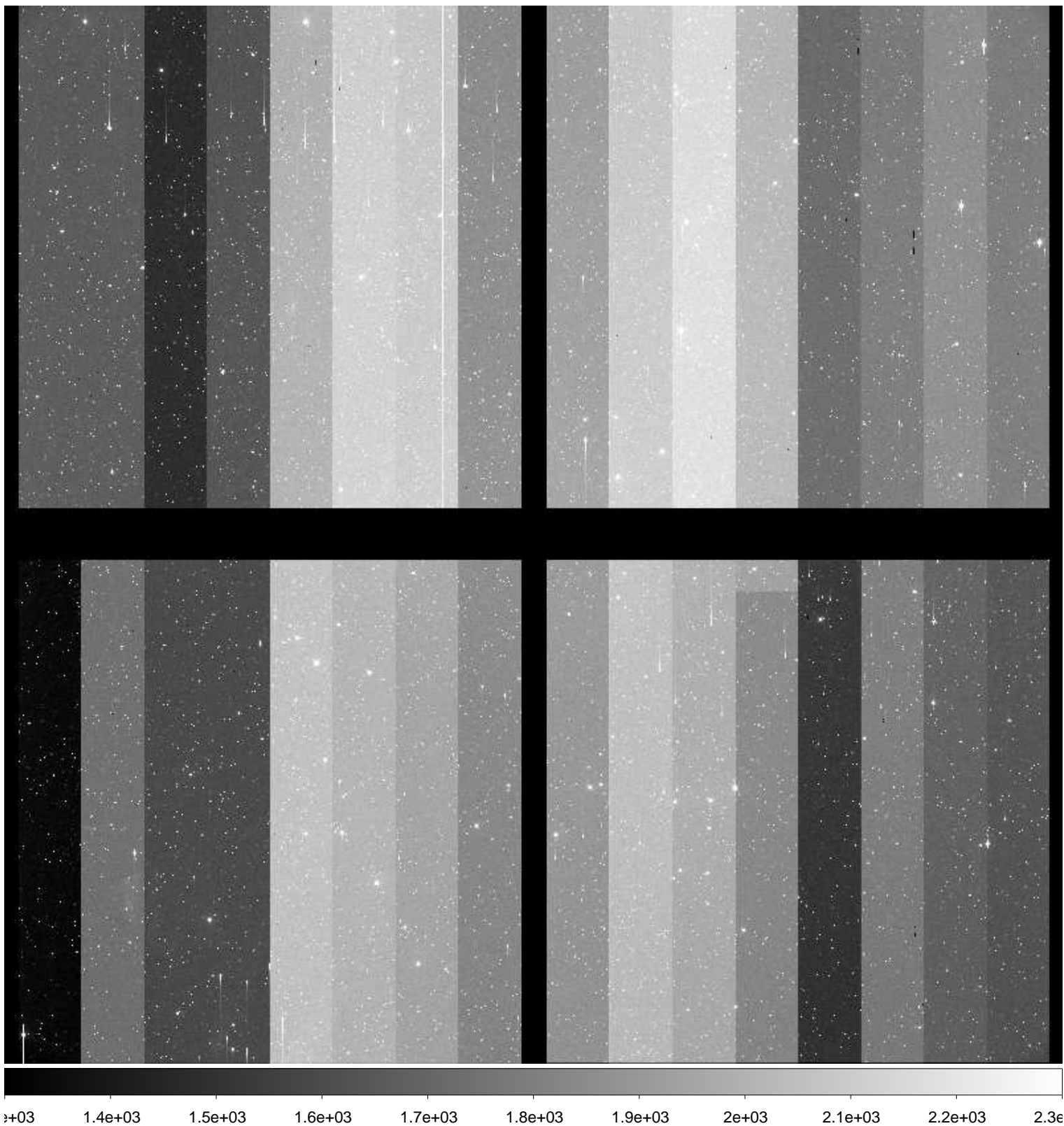

File Name : **xkmta.20170122.042518.fits** # 61 / 189 #
Project ID : SN
Image Type : OBJECT
Object Name : **E489-1**
RA : 06:17:00.020
DEC : -24:09:59.90
Exposure Time : 60
Airmass : 1.03
Sidereal Time : 05:28:09
Filter ID : B
Observation Date : 2017-01-22T11:24:01
CCD Temperature : -103.42

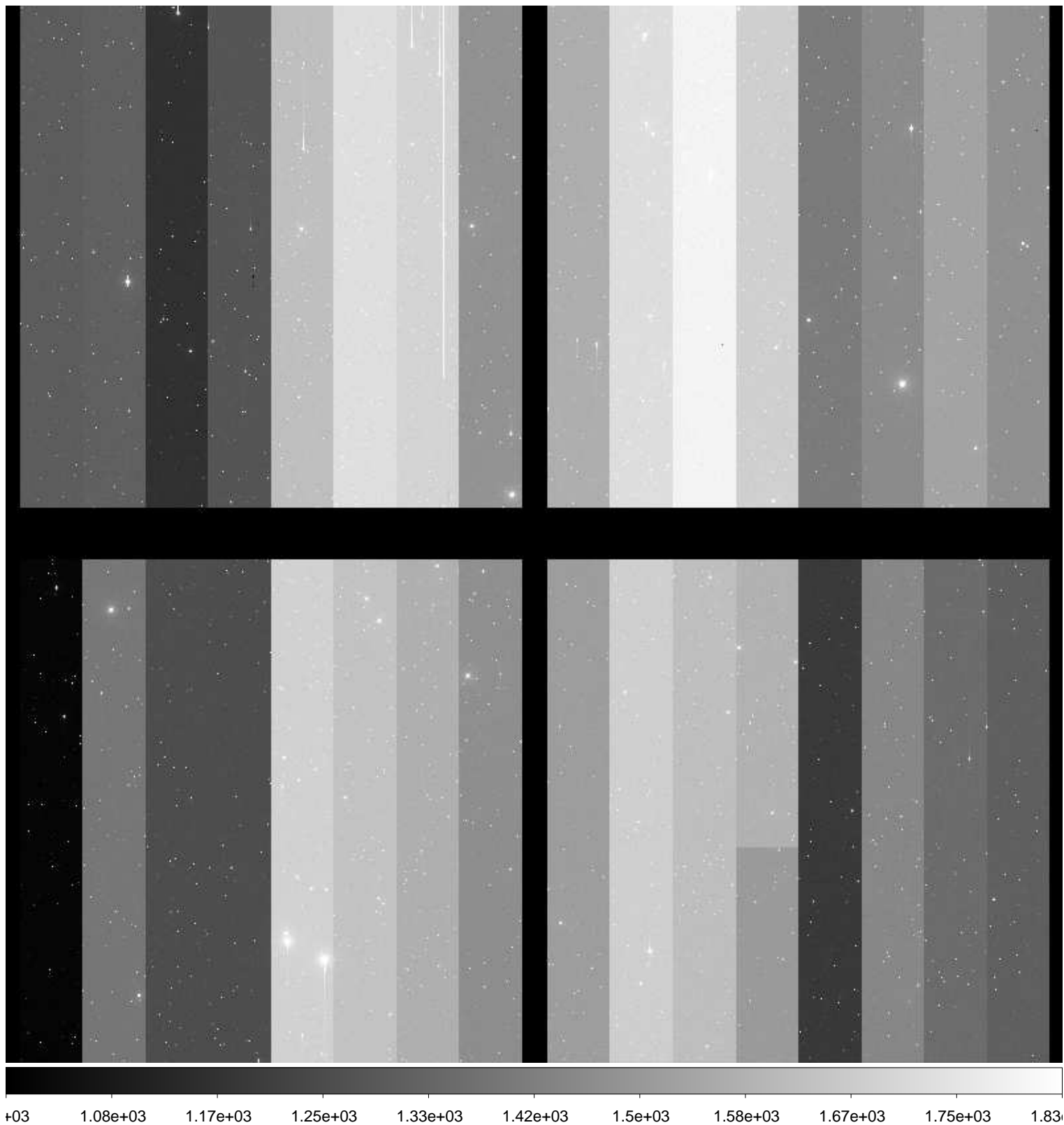

File Name : **xkmta.20170122.042519.fits** # 62 / 189 #
Project ID : SN
Image Type : OBJECT
Object Name : **E489-1**
RA : 06:16:59.980
DEC : -24:10:09.90
Exposure Time : 60
Airmass : 1.02
Sidereal Time : 05:30:05
Filter ID : V
Observation Date : 2017-01-22T11:25:57
CCD Temperature : -103.4

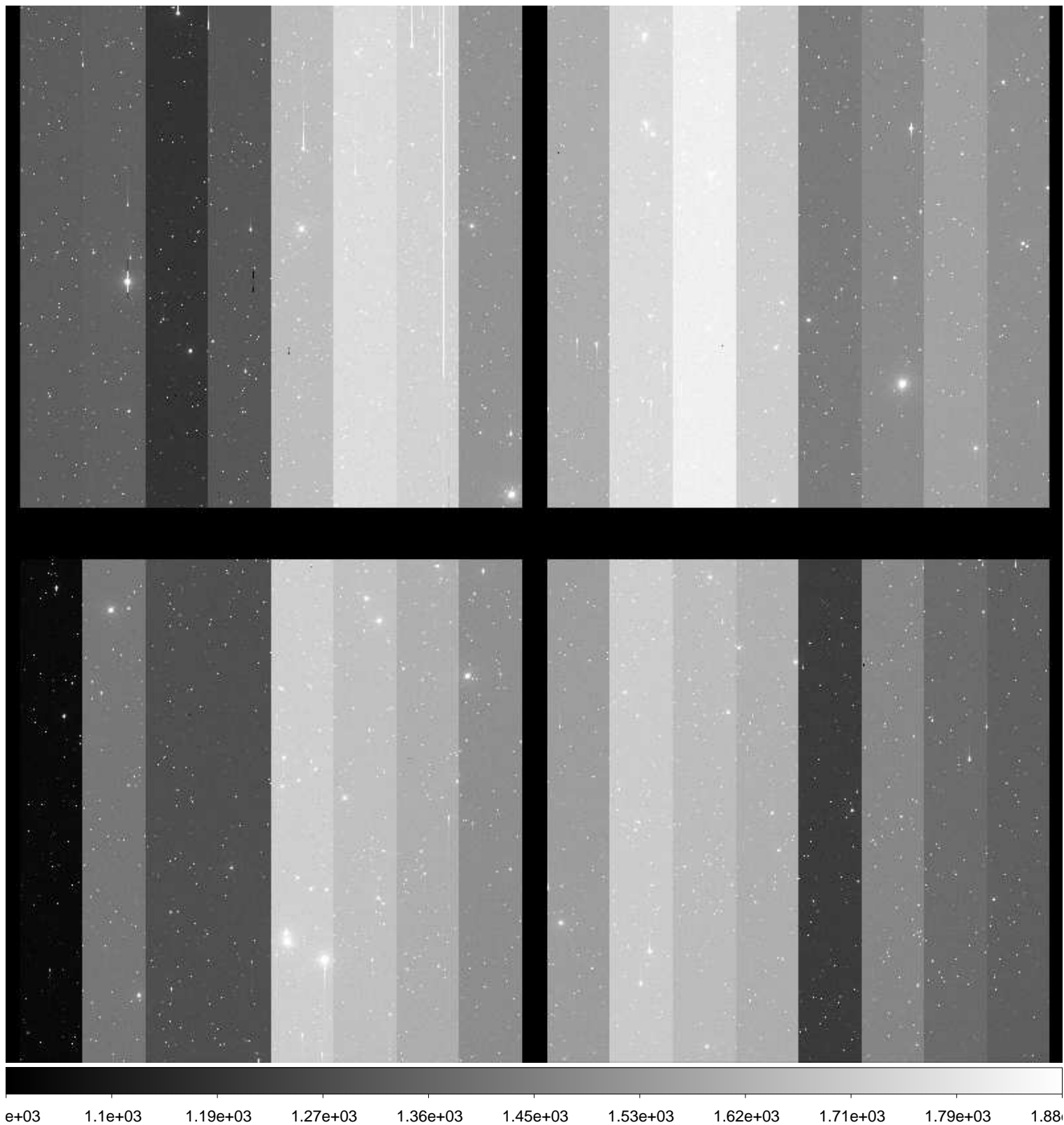

File Name : **xkmta.20170122.042520.fits** # 63 / 189 #
Project ID : SN
Image Type : OBJECT
Object Name : **E489-1**
RA : 06:16:59.950
DEC : -24:09:59.90
Exposure Time : 60
Airmass : 1.02
Sidereal Time : 05:32:14
Filter ID : I
Observation Date : 2017-01-22T11:28:06
CCD Temperature : -103.41

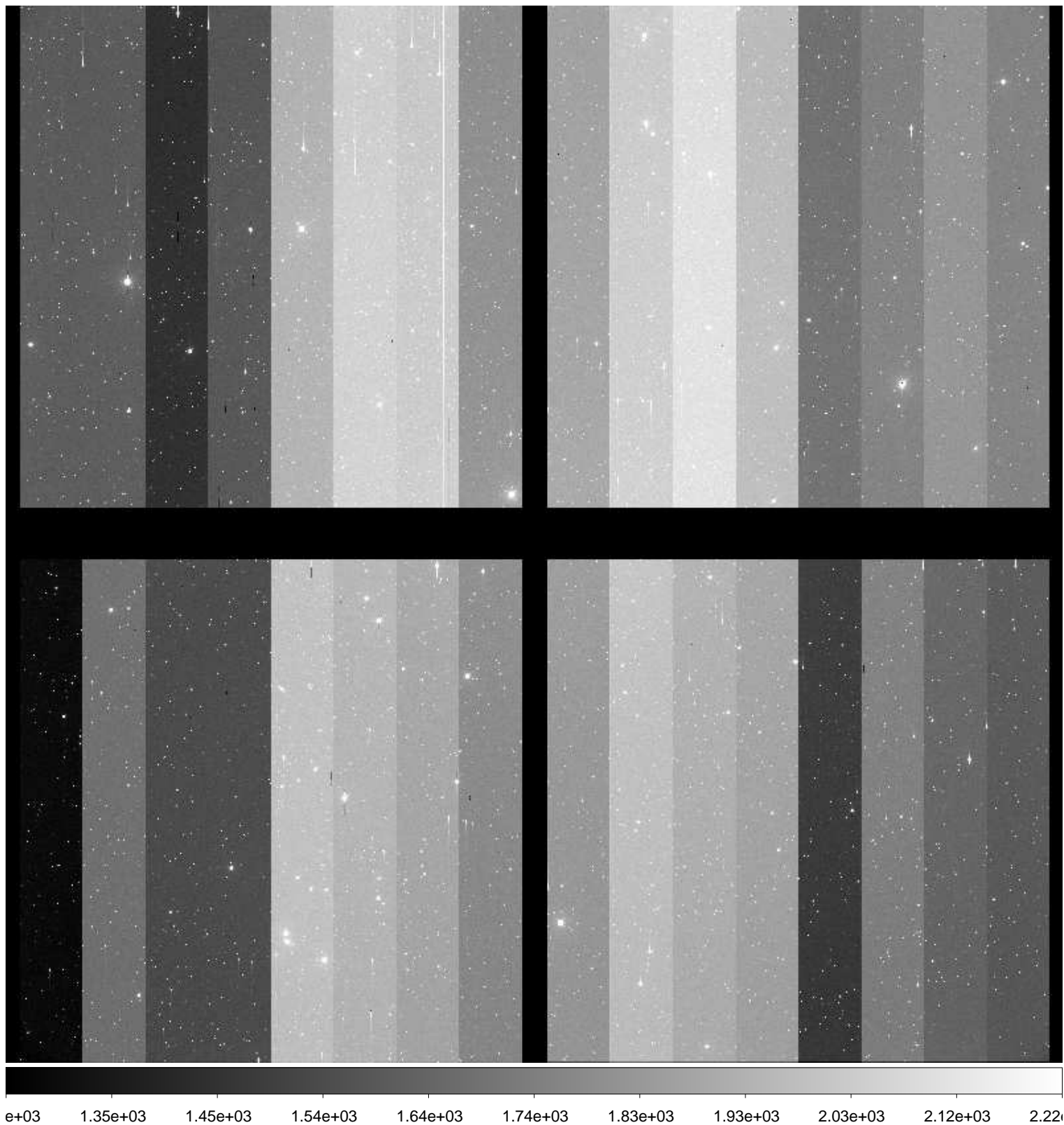

File Name : **xkmta.20170122.042521.fits** # 64 / 189 #
Project ID : SN
Image Type : OBJECT
Object Name : **N2207-9**
RA : 06:14:34.010
DEC : -22:07:00.70
Exposure Time : 60
Airmass : 1.03
Sidereal Time : 05:34:14
Filter ID : B
Observation Date : 2017-01-22T11:30:05
CCD Temperature : -103.39

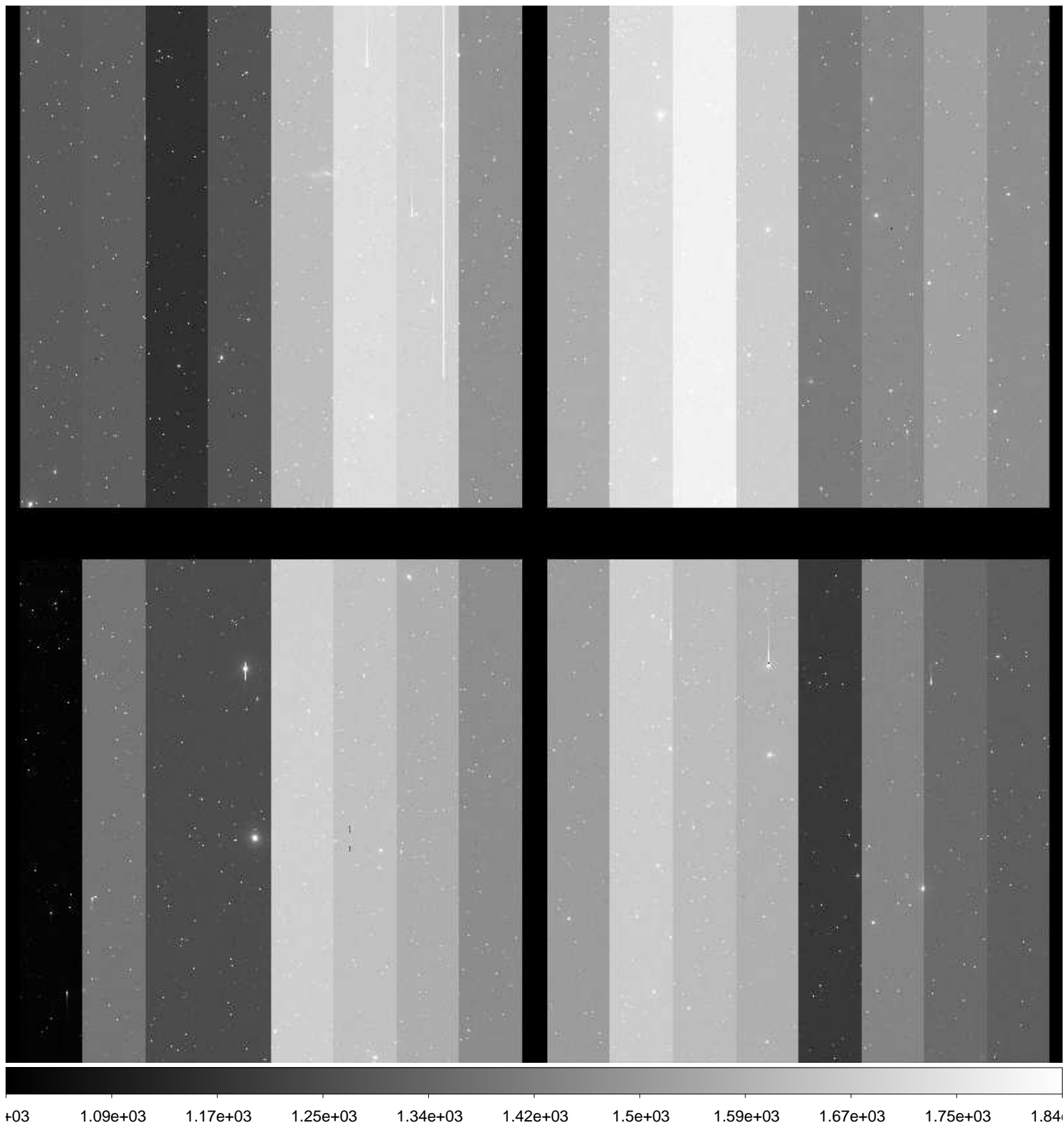

File Name : **xkmta.20170122.042522.fits** # 65 / 189 #
Project ID : SN
Image Type : OBJECT
Object Name : **N2207-9**
RA : 06:14:33.980
DEC : -22:06:58.20
Exposure Time : 60
Airmass : 1.02
Sidereal Time : 05:36:10
Filter ID : V
Observation Date : 2017-01-22T11:32:01
CCD Temperature : -103.38

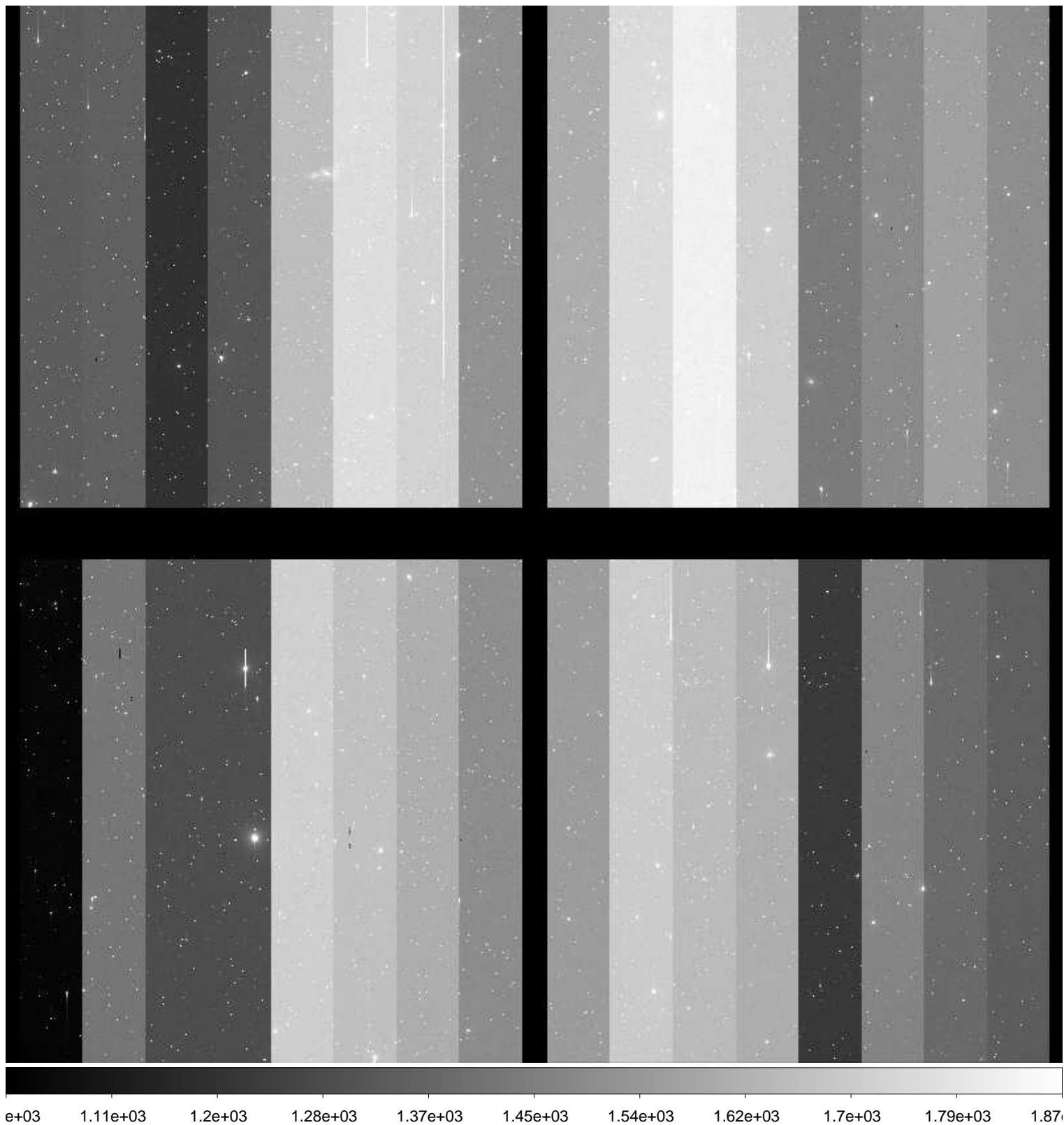

File Name : **xkmta.20170122.042523.fits** # 66 / 189 #
Project ID : SN
Image Type : OBJECT
Object Name : **N2207-9**
RA : 06:14:33.950
DEC : -22:06:58.50
Exposure Time : 60
Airmass : 1.02
Sidereal Time : 05:38:07
Filter ID : I
Observation Date : 2017-01-22T11:33:57
CCD Temperature : -103.32



File Name : **xkmta.20170122.042524.fits** # 67 / 189 #
Project ID : SN
Image Type : OBJECT
Object Name : **N2223-1**
RA : 06:22:30.020
DEC : -22:21:04.80
Exposure Time : 60
Airmass : 1.03
Sidereal Time : 05:40:12
Filter ID : B
Observation Date : 2017-01-22T11:36:15
CCD Temperature : -103.33

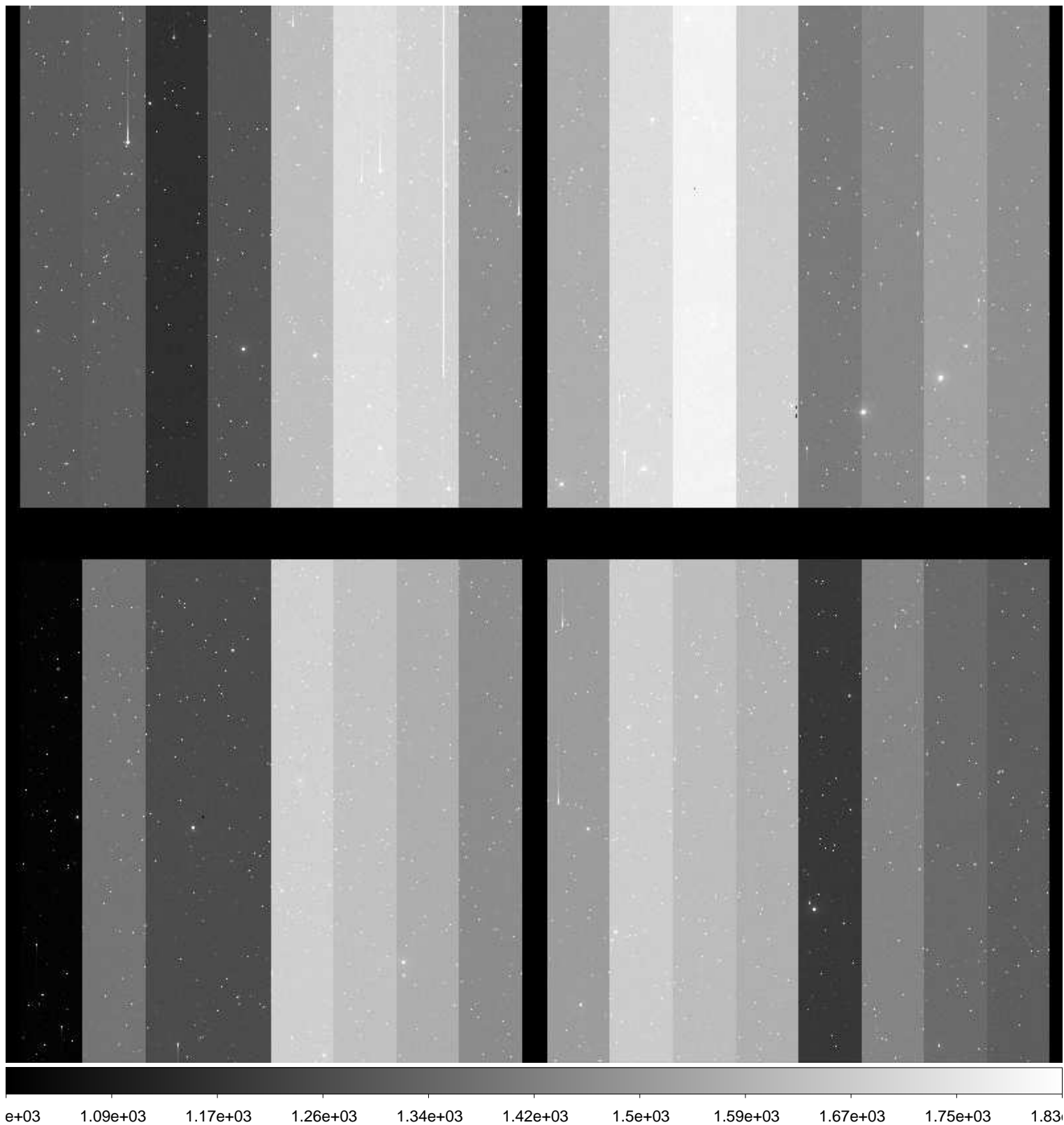

File Name : **xkmta.20170122.042525.fits** # 68 / 189 #
Project ID : SN
Image Type : OBJECT
Object Name : **N2223-1**
RA : 06:22:29.990
DEC : -22:21:04.90
Exposure Time : 60
Airmass : 1.02
Sidereal Time : 05:42:22
Filter ID : V
Observation Date : 2017-01-22T11:38:12
CCD Temperature : -103.36

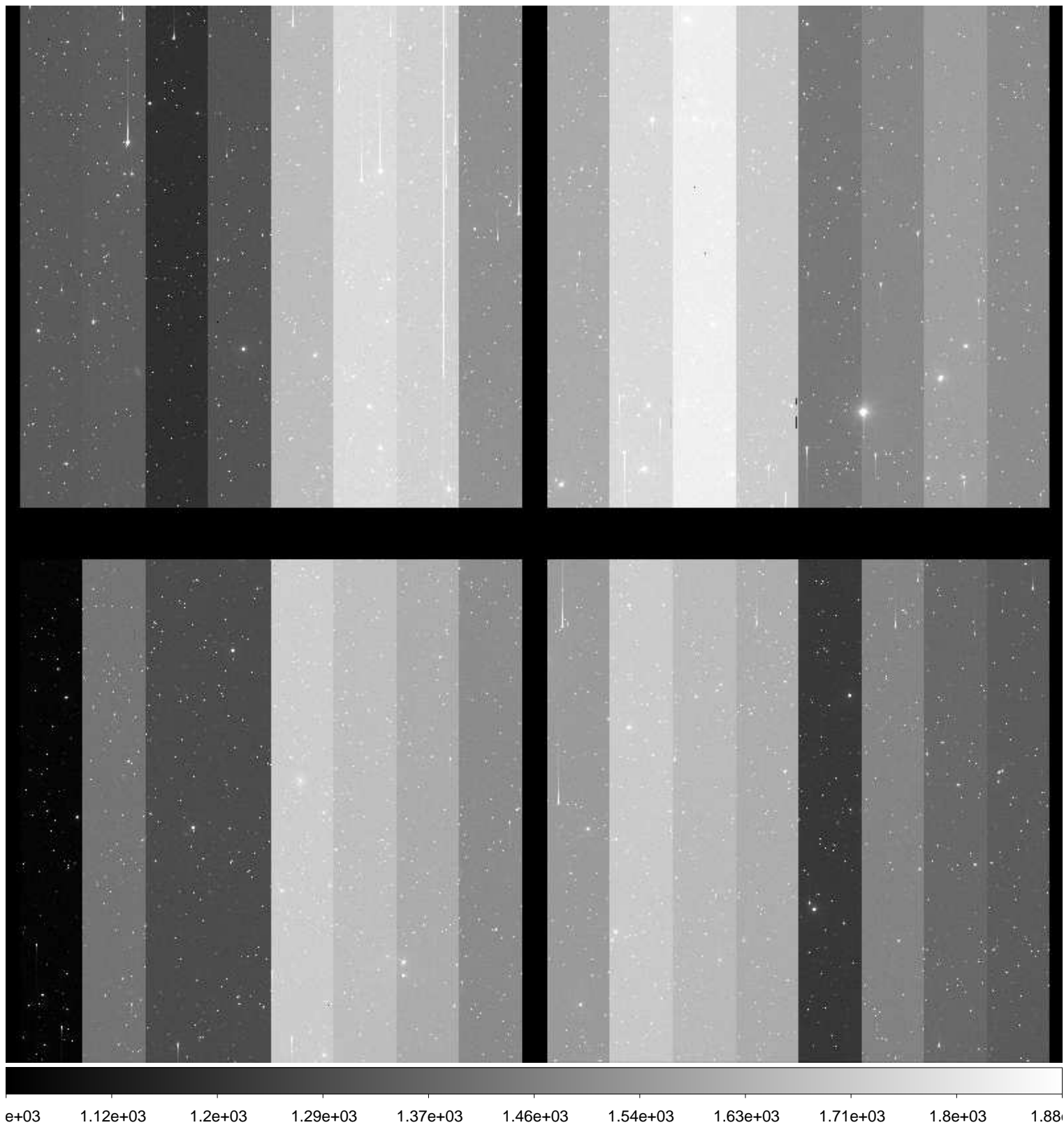

File Name : **xkmta.20170122.042526.fits** # 69 / 189 #
Project ID : SN
Image Type : OBJECT
Object Name : **N2223-1**
RA : 06:22:29.960
DEC : -22:21:05.00
Exposure Time : 60
Airmass : 1.02
Sidereal Time : 05:44:18
Filter ID : I
Observation Date : 2017-01-22T11:40:20
CCD Temperature : -103.38

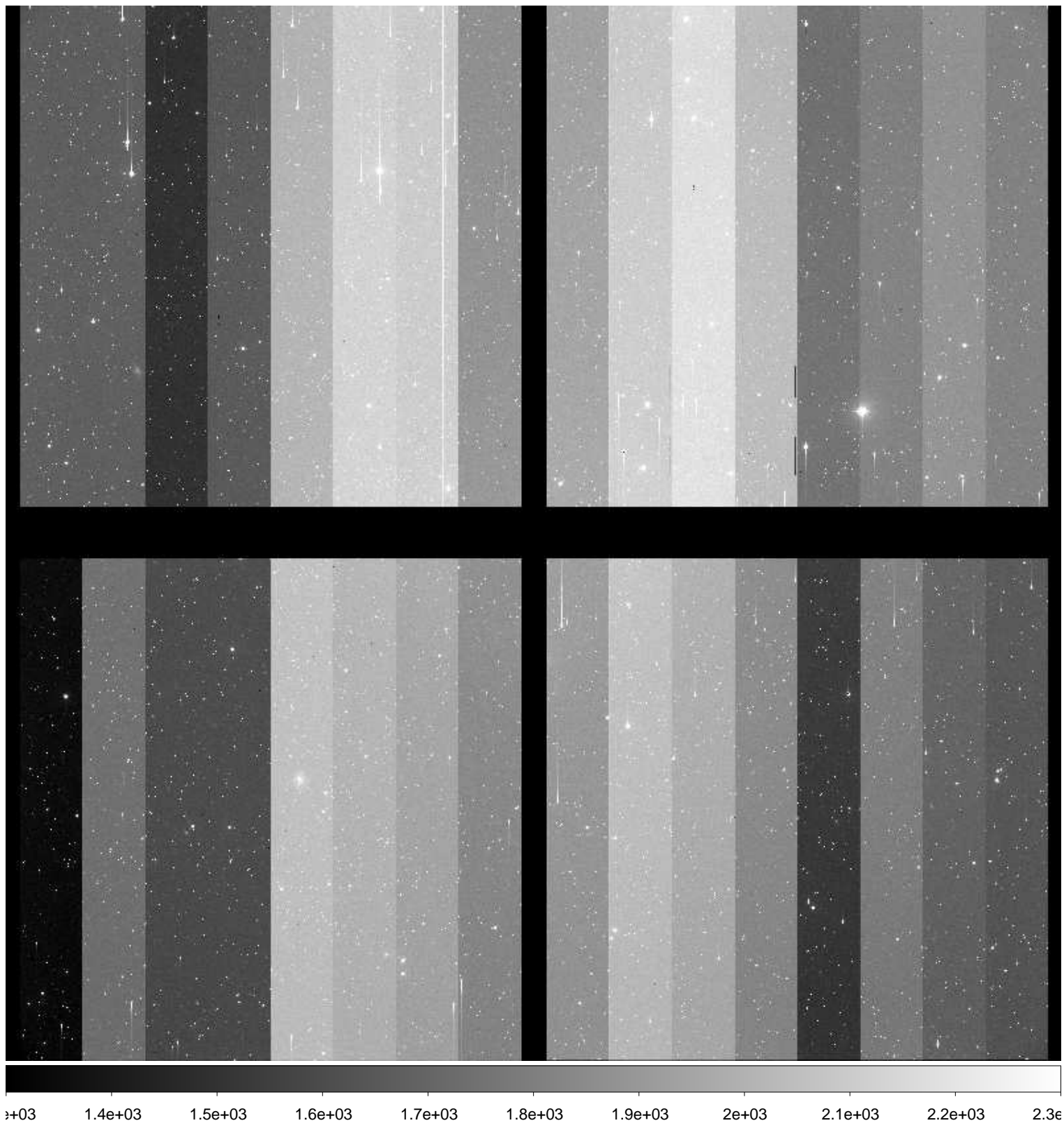

File Name : **xkmta.20170122.042527.fits** # 70 / 189 #
Project ID : SN
Image Type : OBJECT
Object Name : **N2217-1**
RA : 06:19:36.030
DEC : -26:49:59.90
Exposure Time : 60
Airmass : 1.01
Sidereal Time : 05:46:26
Filter ID : B
Observation Date : 2017-01-22T11:42:15
CCD Temperature : -103.37



File Name : **xkmta.20170122.042528.fits** # 71 / 189 #
Project ID : SN
Image Type : OBJECT
Object Name : **N2217-1**
RA : 06:19:36.000
DEC : -26:49:59.90
Exposure Time : 60
Airmass : 1.01
Sidereal Time : 05:48:34
Filter ID : V
Observation Date : 2017-01-22T11:44:23
CCD Temperature : -103.38



File Name : **xkmta.20170122.042529.fits** # 72 / 189 #
Project ID : SN
Image Type : OBJECT
Object Name : **N2217-1**
RA : 06:19:35.960
DEC : -26:49:59.90
Exposure Time : 60
Airmass : 1.01
Sidereal Time : 05:50:31
Filter ID : I
Observation Date : 2017-01-22T11:46:19
CCD Temperature : -103.31

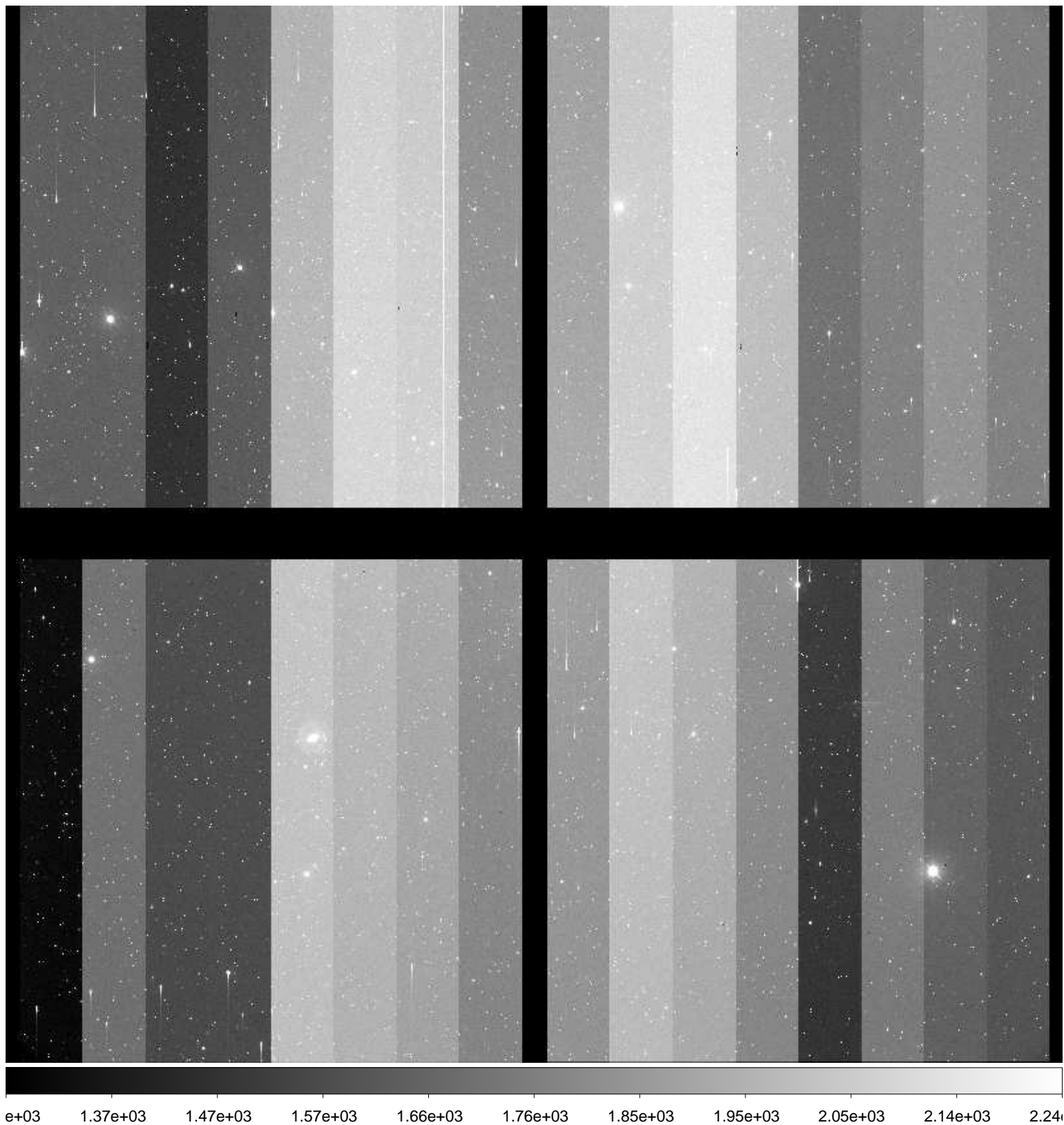

File Name : **xkmta.20170122.042530.fits** # 73 / 189 #
Project ID : SN
Image Type : OBJECT
Object Name : **N2188-1**
RA : 06:08:00.010
DEC : -33:39:59.90
Exposure Time : 60
Airmass : 1.00
Sidereal Time : 05:53:15
Filter ID : B
Observation Date : 2017-01-22T11:49:03
CCD Temperature : -103.35

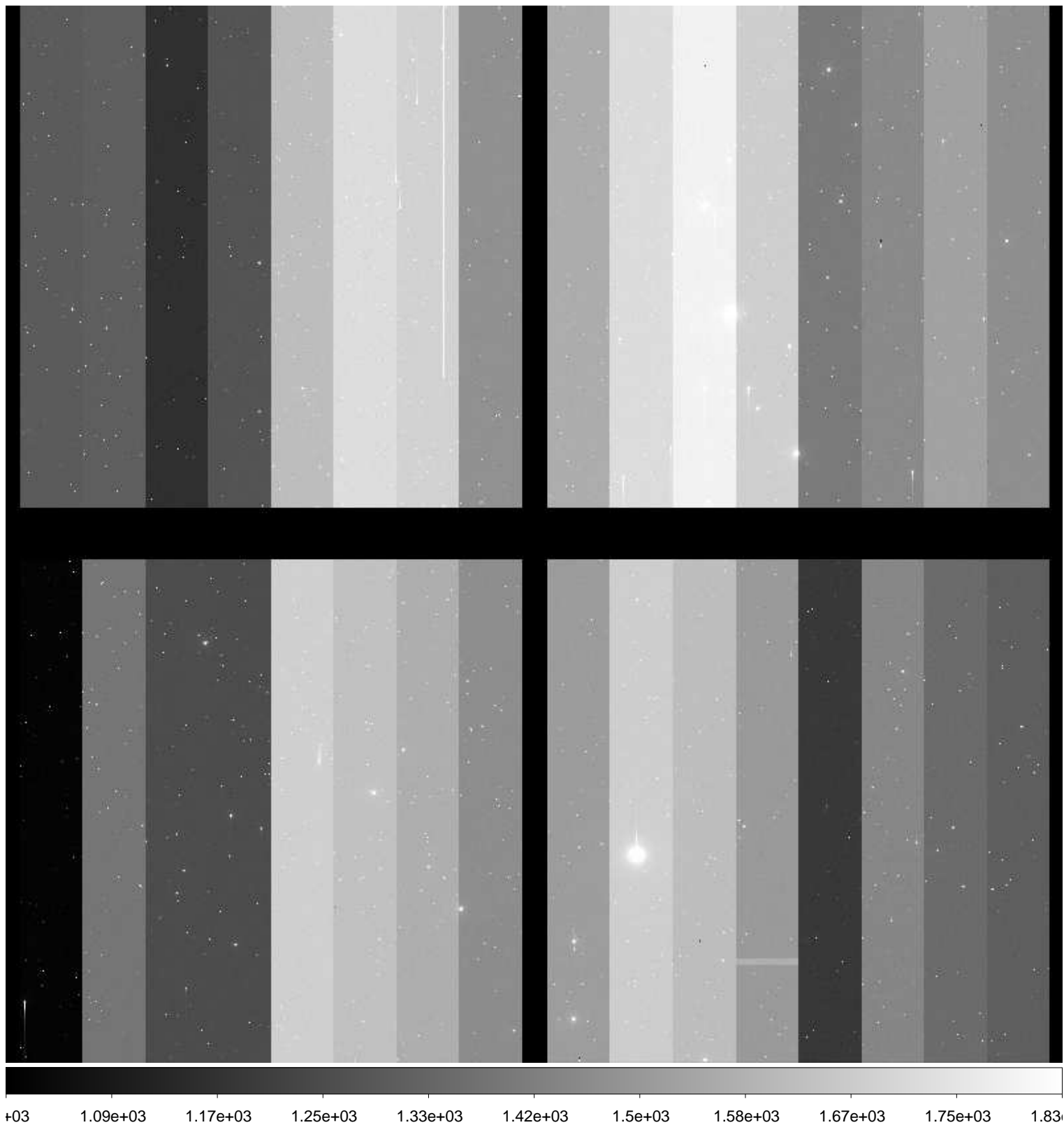

File Name : **xkmta.20170122.042531.fits** # 74 / 189 #
Project ID : SN
Image Type : OBJECT
Object Name : **N2188-1**
RA : 06:07:59.960
DEC : -33:39:59.80
Exposure Time : 60
Airmass : 1.00
Sidereal Time : 05:55:12
Filter ID : V
Observation Date : 2017-01-22T11:51:11
CCD Temperature : -103.35

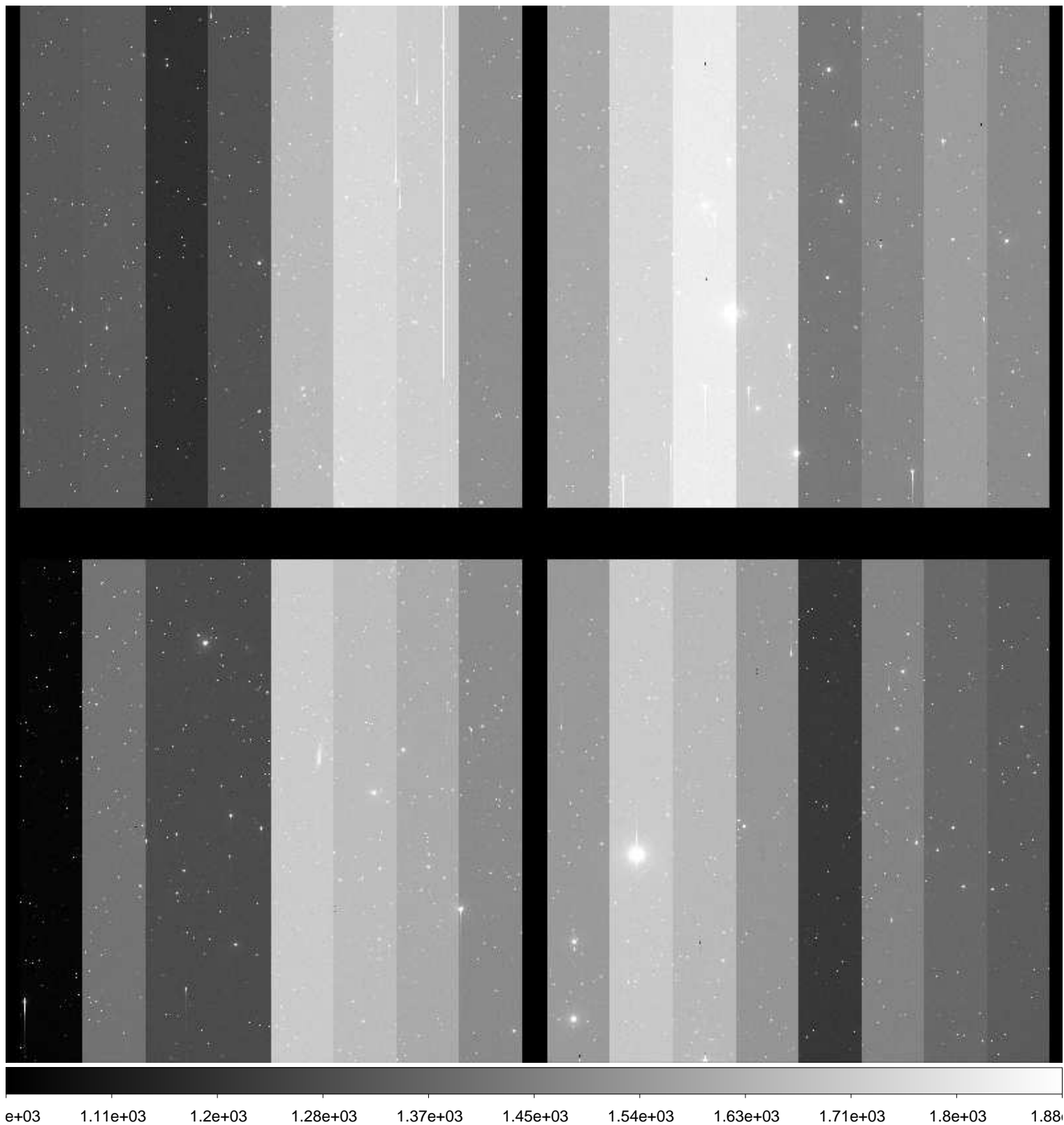

File Name : **xkmta.20170122.042532.fits** # 75 / 189 #
Project ID : SN
Image Type : OBJECT
Object Name : **N2188-1**
RA : 06:07:59.930
DEC : -33:39:59.80
Exposure Time : 60
Airmass : 1.00
Sidereal Time : 05:57:33
Filter ID : I
Observation Date : 2017-01-22T11:53:20
CCD Temperature : -103.36

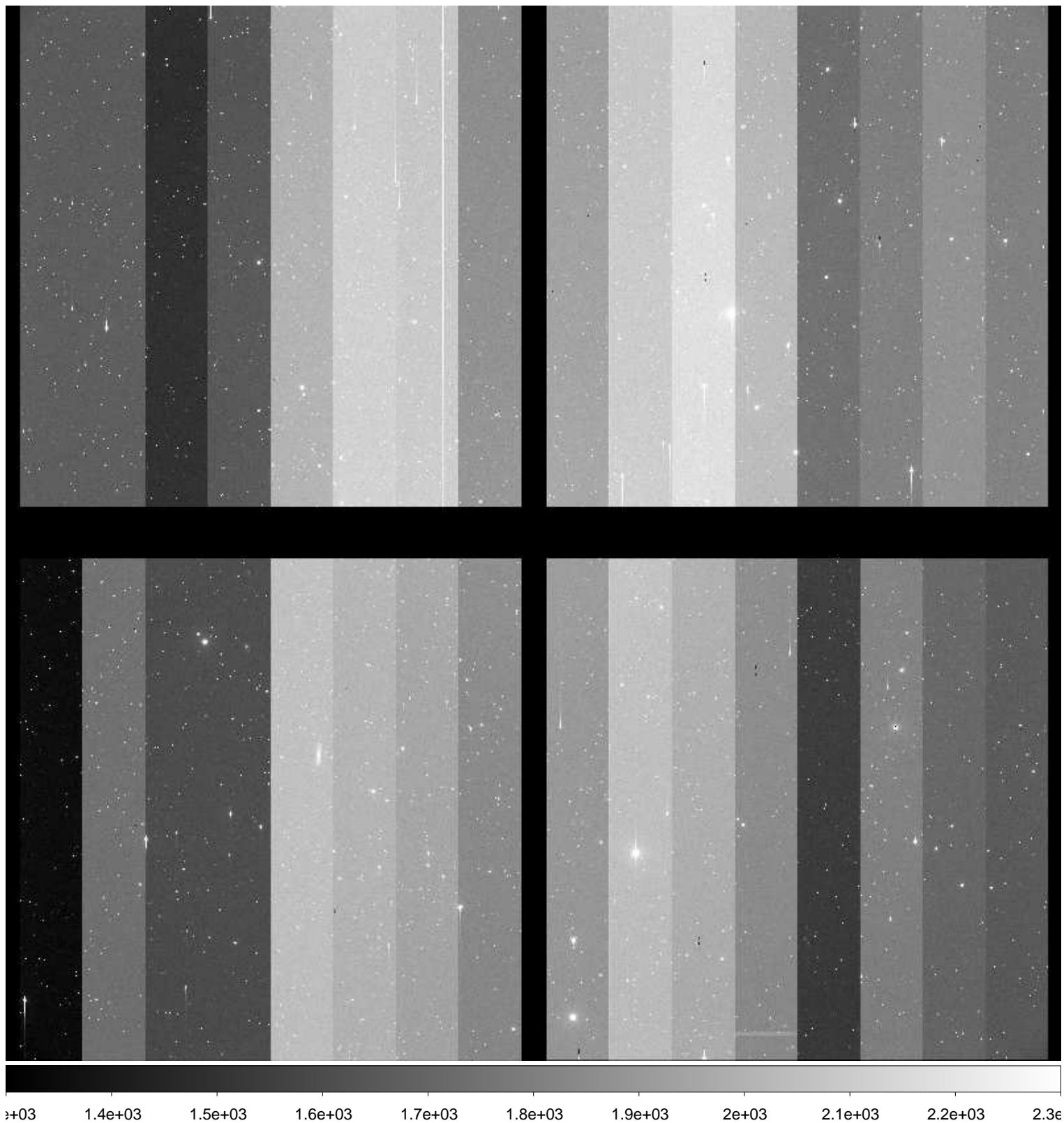

File Name : **xkmta.20170122.042533.fits** # 76 / 189 #
Project ID : SN
Image Type : OBJECT
Object Name : **N2280-1**
RA : 06:41:30.010
DEC : -26:59:59.80
Exposure Time : 60
Airmass : 1.02
Sidereal Time : 05:59:56
Filter ID : B
Observation Date : 2017-01-22T11:55:43
CCD Temperature : -103.34

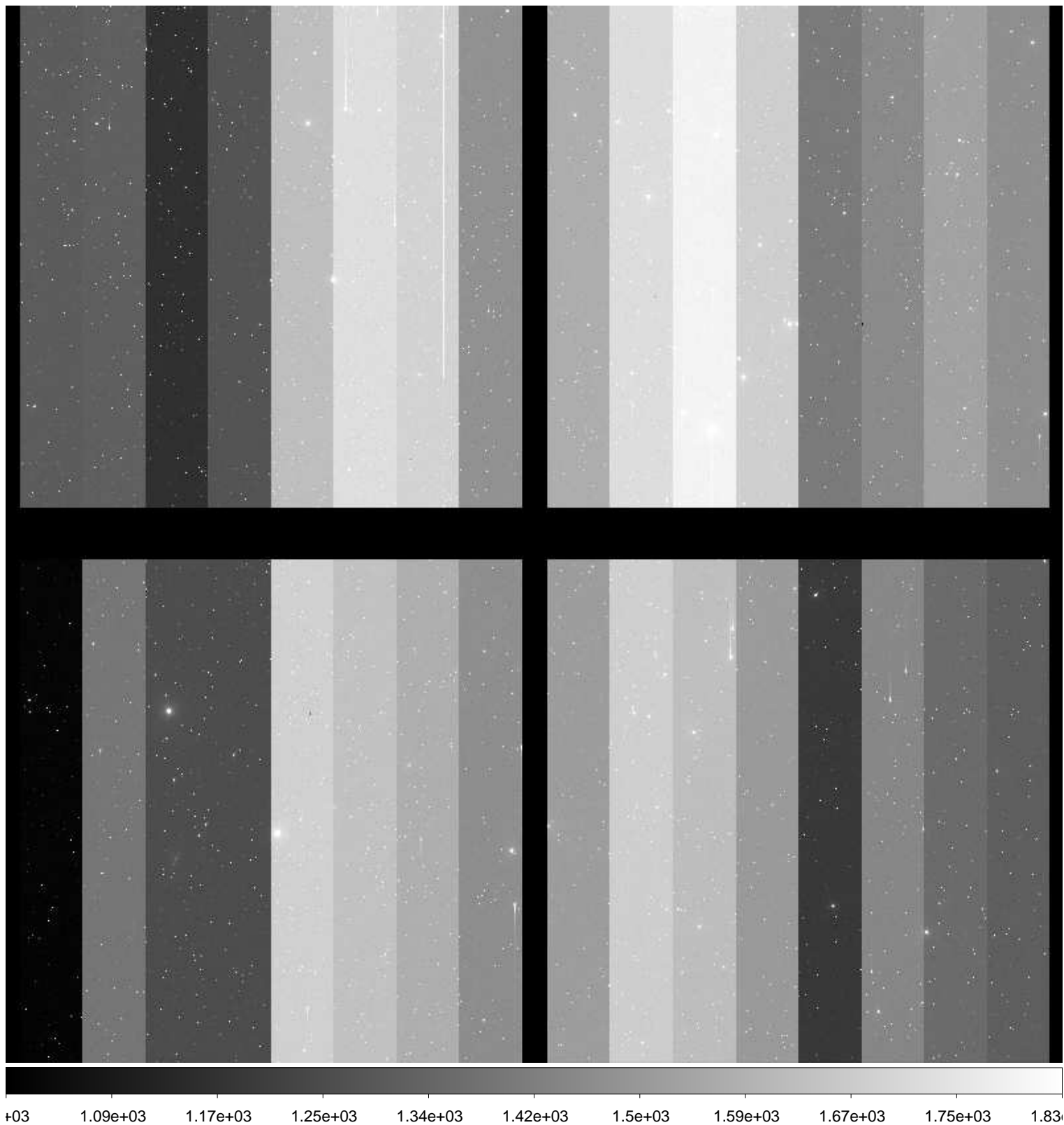

File Name : **xkmta.20170122.042534.fits** # 77 / 189 #
Project ID : SN
Image Type : OBJECT
Object Name : **N2280-1**
RA : 06:41:29.970
DEC : -26:59:59.90
Exposure Time : 60
Airmass : 1.01
Sidereal Time : 06:01:52
Filter ID : V
Observation Date : 2017-01-22T11:57:41
CCD Temperature : -103.33

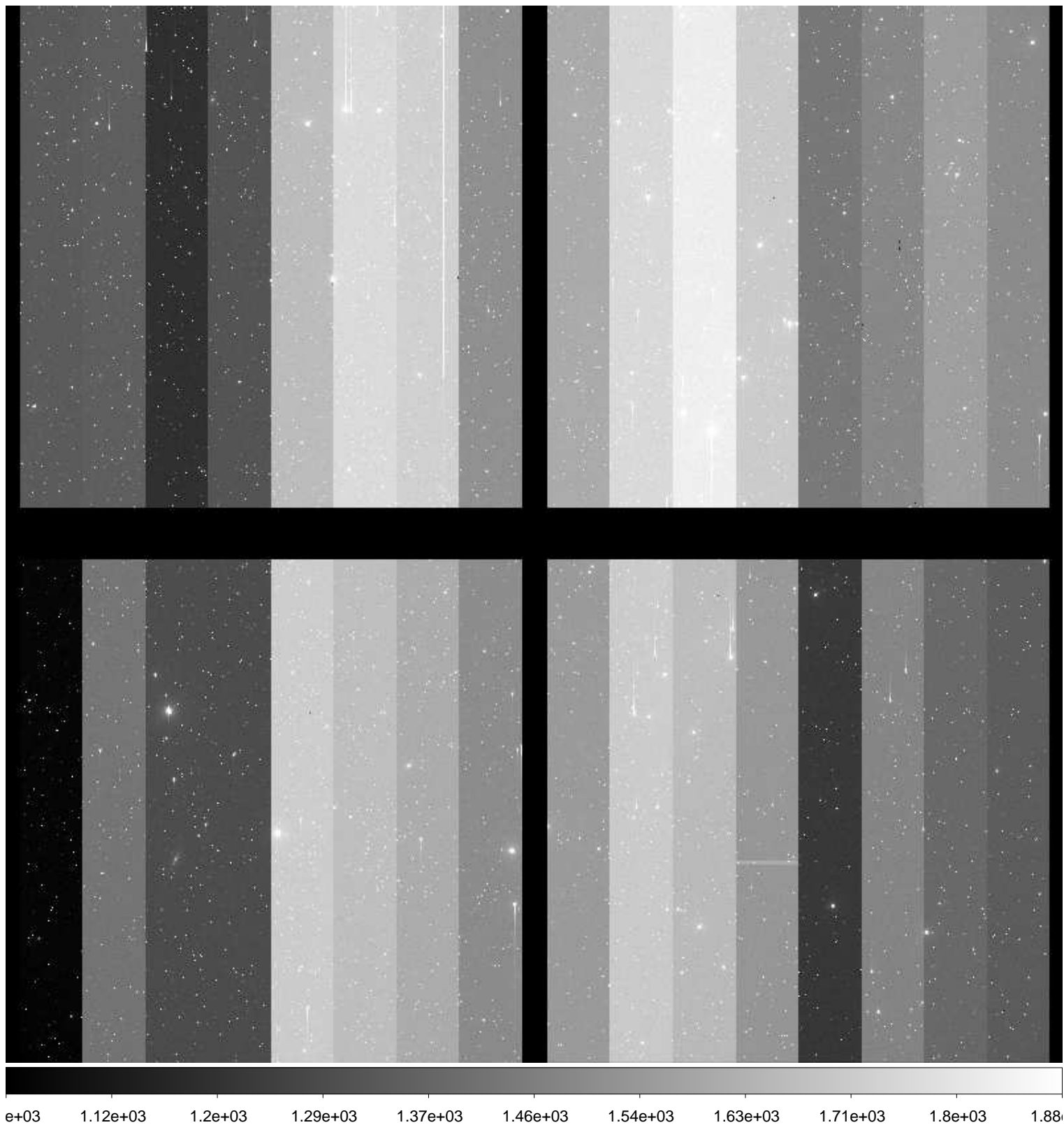

File Name : **xkmta.20170122.042535.fits** # 78 / 189 #
Project ID : SN
Image Type : OBJECT
Object Name : **N2280-1**
RA : 06:41:29.940
DEC : -27:00:00.00
Exposure Time : 60
Airmass : 1.01
Sidereal Time : 06:04:01
Filter ID : I
Observation Date : 2017-01-22T11:59:48
CCD Temperature : -103.35



File Name : **xkmta.20170122.042536.fits** # 79 / 189 #
Project ID : SN
Image Type : OBJECT
Object Name : **N2292-1**
RA : 06:45:40.020
DEC : -26:23:59.80
Exposure Time : 60
Airmass : 1.02
Sidereal Time : 06:05:58
Filter ID : B
Observation Date : 2017-01-22T12:01:44
CCD Temperature : -103.33

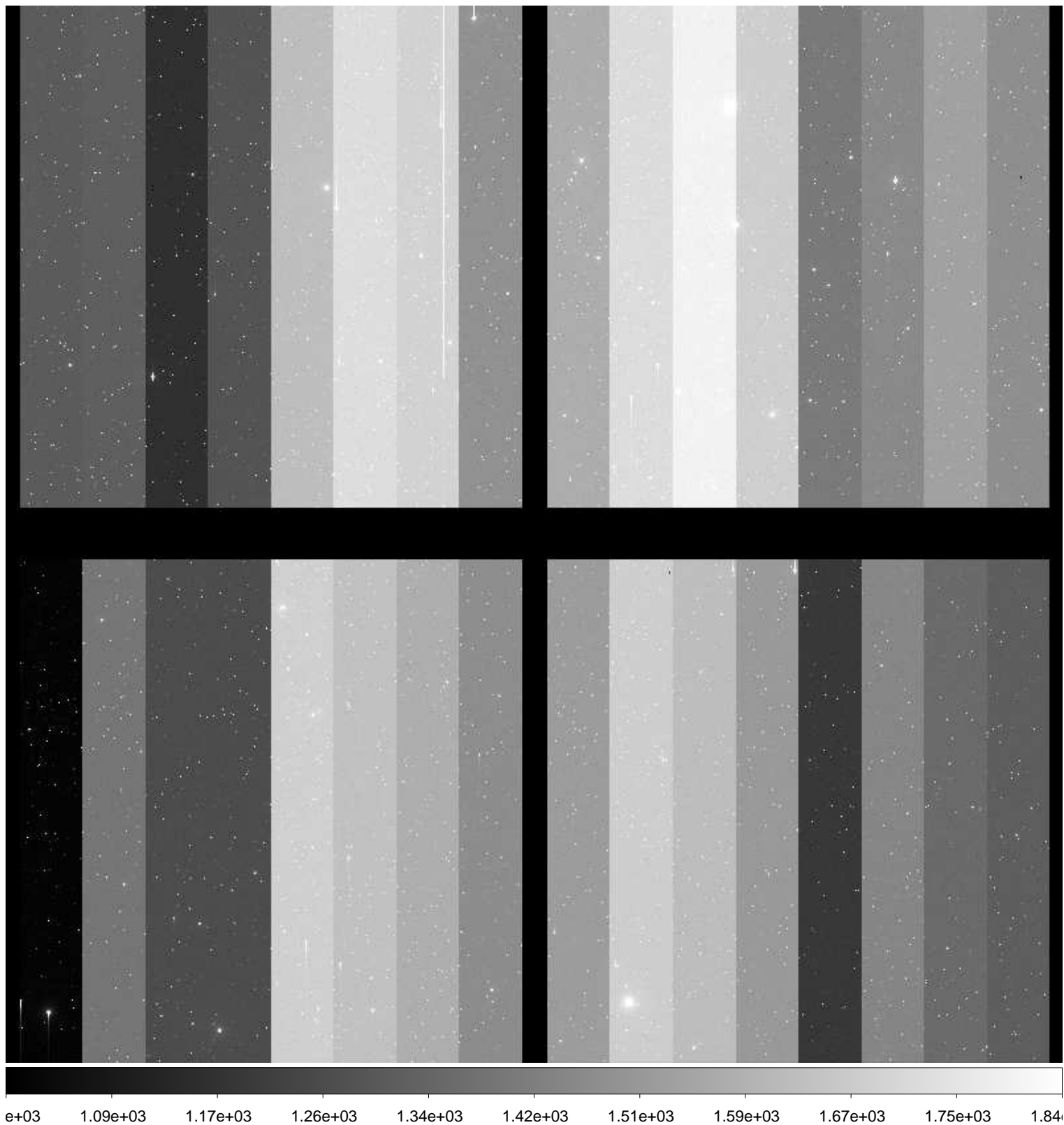

File Name : **xkmta.20170122.042537.fits** # 80 / 189 #
Project ID : SN
Image Type : OBJECT
Object Name : **N2292-1**
RA : 06:45:39.990
DEC : -26:23:59.90
Exposure Time : 60
Airmass : 1.01
Sidereal Time : 06:07:57
Filter ID : V
Observation Date : 2017-01-22T12:03:43
CCD Temperature : -103.33

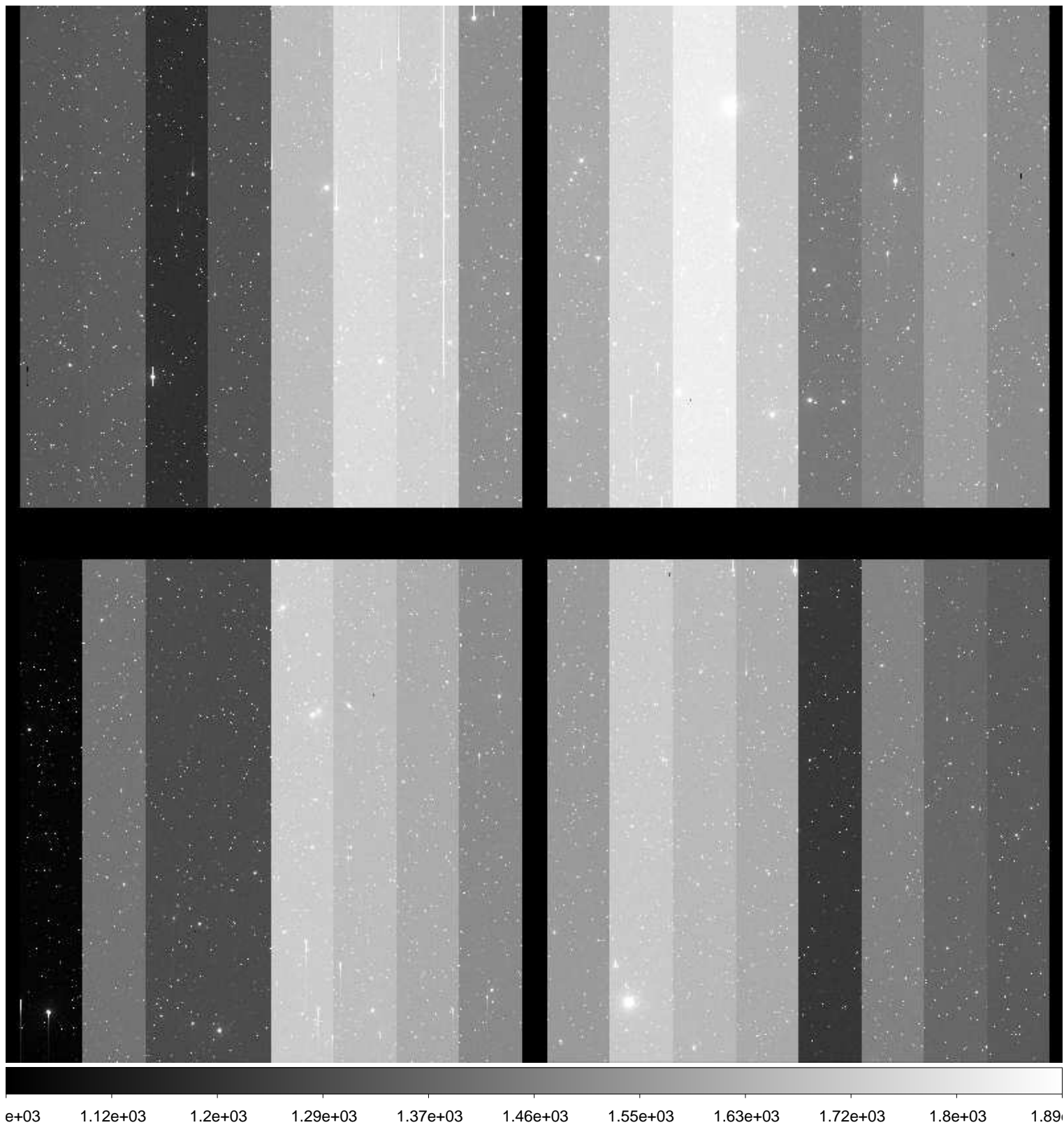

File Name : **xkmta.20170122.042538.fits** # 81 / 189 #
Project ID : SN
Image Type : OBJECT
Object Name : **N2292-1**
RA : 06:45:39.960
DEC : -26:24:00.00
Exposure Time : 60
Airmass : 1.01
Sidereal Time : 06:10:09
Filter ID : I
Observation Date : 2017-01-22T12:05:54
CCD Temperature : -103.35

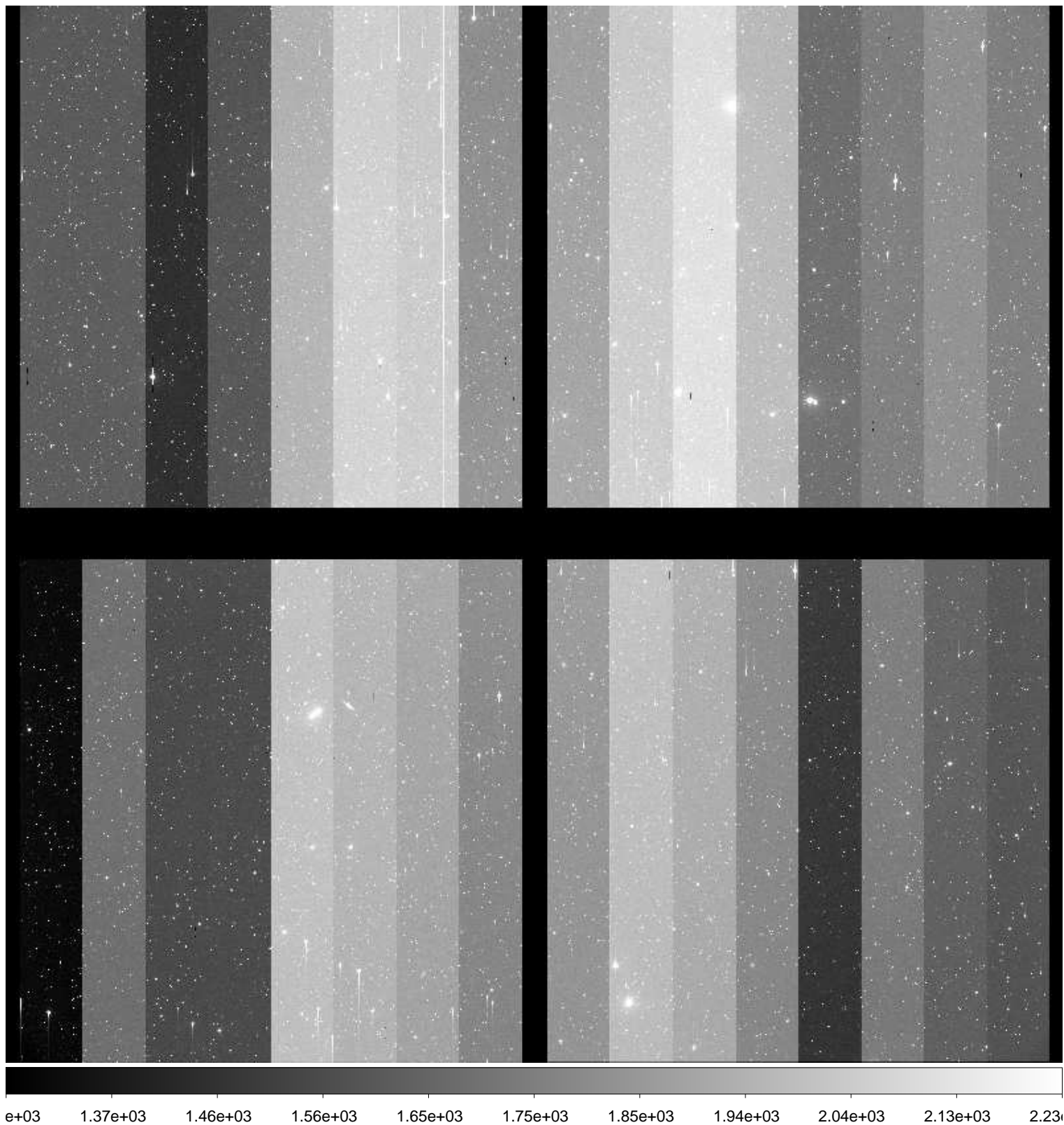

File Name : **xkmta.20170122.042539.fits** # 82 / 189 #
Project ID : SN
Image Type : OBJECT
Object Name : **N2325-1**
RA : 07:04:45.000
DEC : -29:09:59.90
Exposure Time : 60
Airmass : 1.02
Sidereal Time : 06:12:53
Filter ID : B
Observation Date : 2017-01-22T12:08:37
CCD Temperature : -103.35

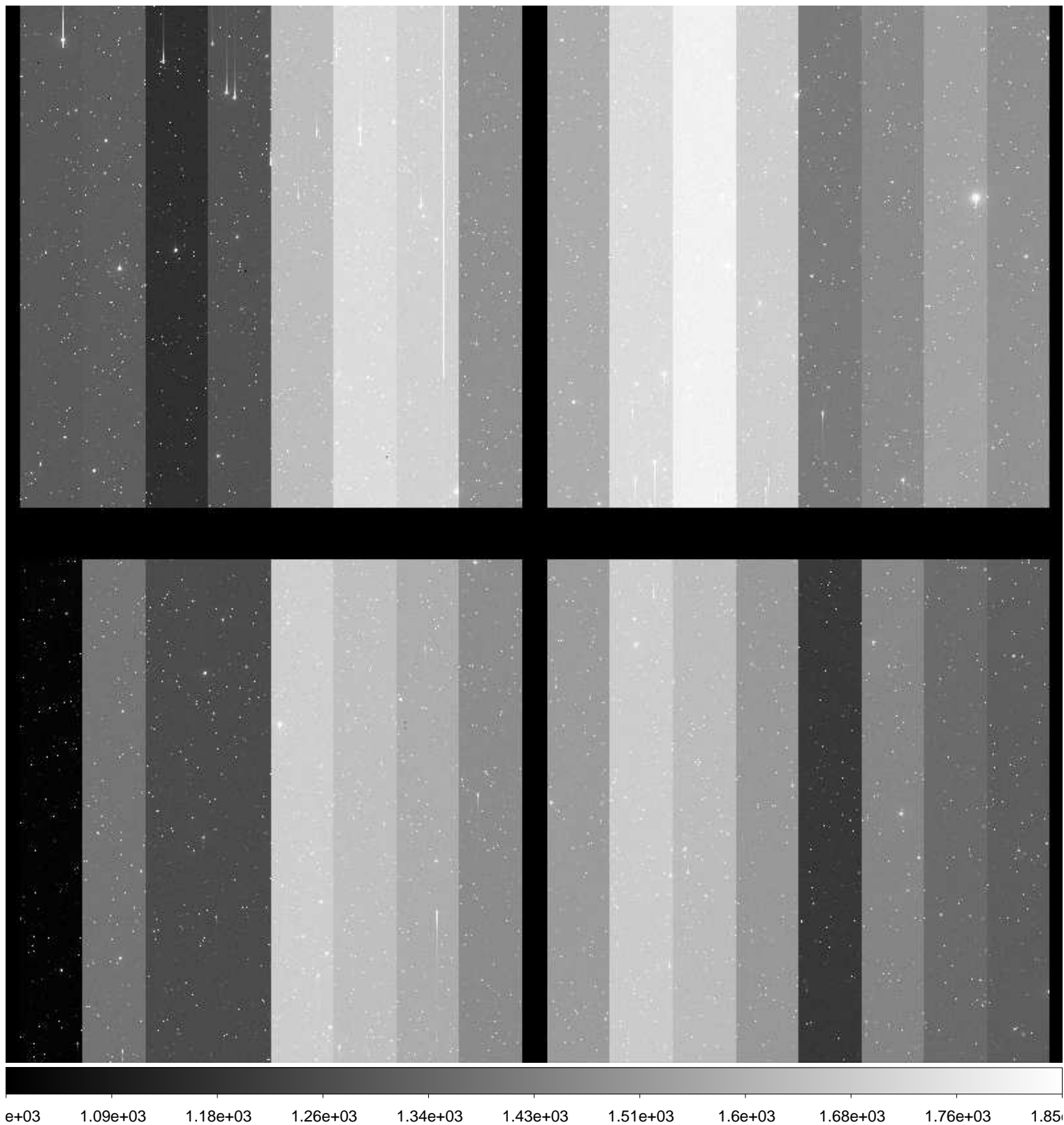

File Name : **xkmta.20170122.042540.fits** # 83 / 189 #
Project ID : SN
Image Type : OBJECT
Object Name : **N2325-1**
RA : 07:04:44.970
DEC : -29:10:00.90
Exposure Time : 60
Airmass : 1.02
Sidereal Time : 06:14:55
Filter ID : V
Observation Date : 2017-01-22T12:10:38
CCD Temperature : -103.37

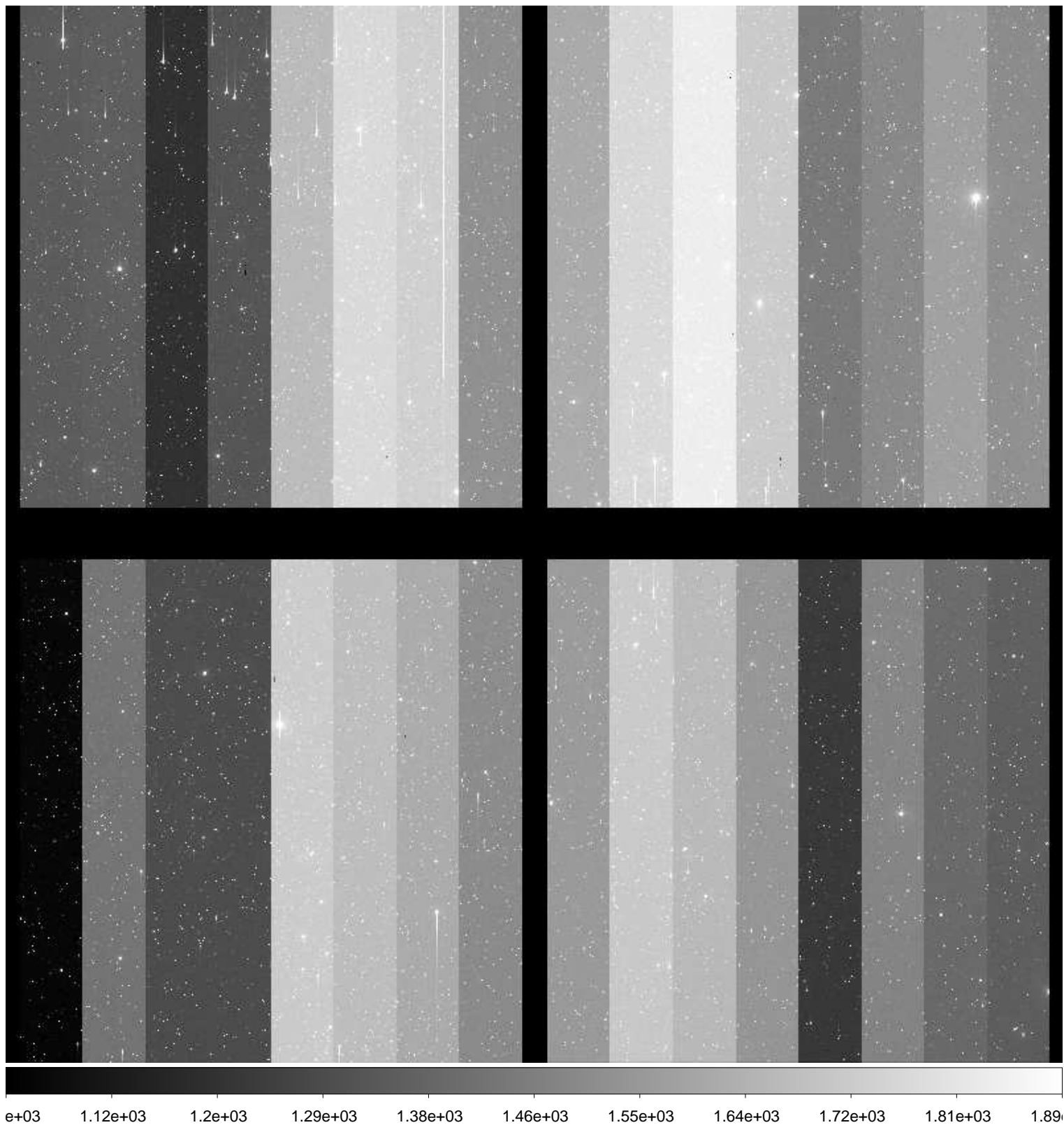

File Name : **xkmta.20170122.042541.fits** # 84 / 189 #
Project ID : SN
Image Type : OBJECT
Object Name : **N2325-1**
RA : 07:04:44.940
DEC : -29:10:00.00
Exposure Time : 60
Airmass : 1.02
Sidereal Time : 06:16:52
Filter ID : I
Observation Date : 2017-01-22T12:12:49
CCD Temperature : -103.35

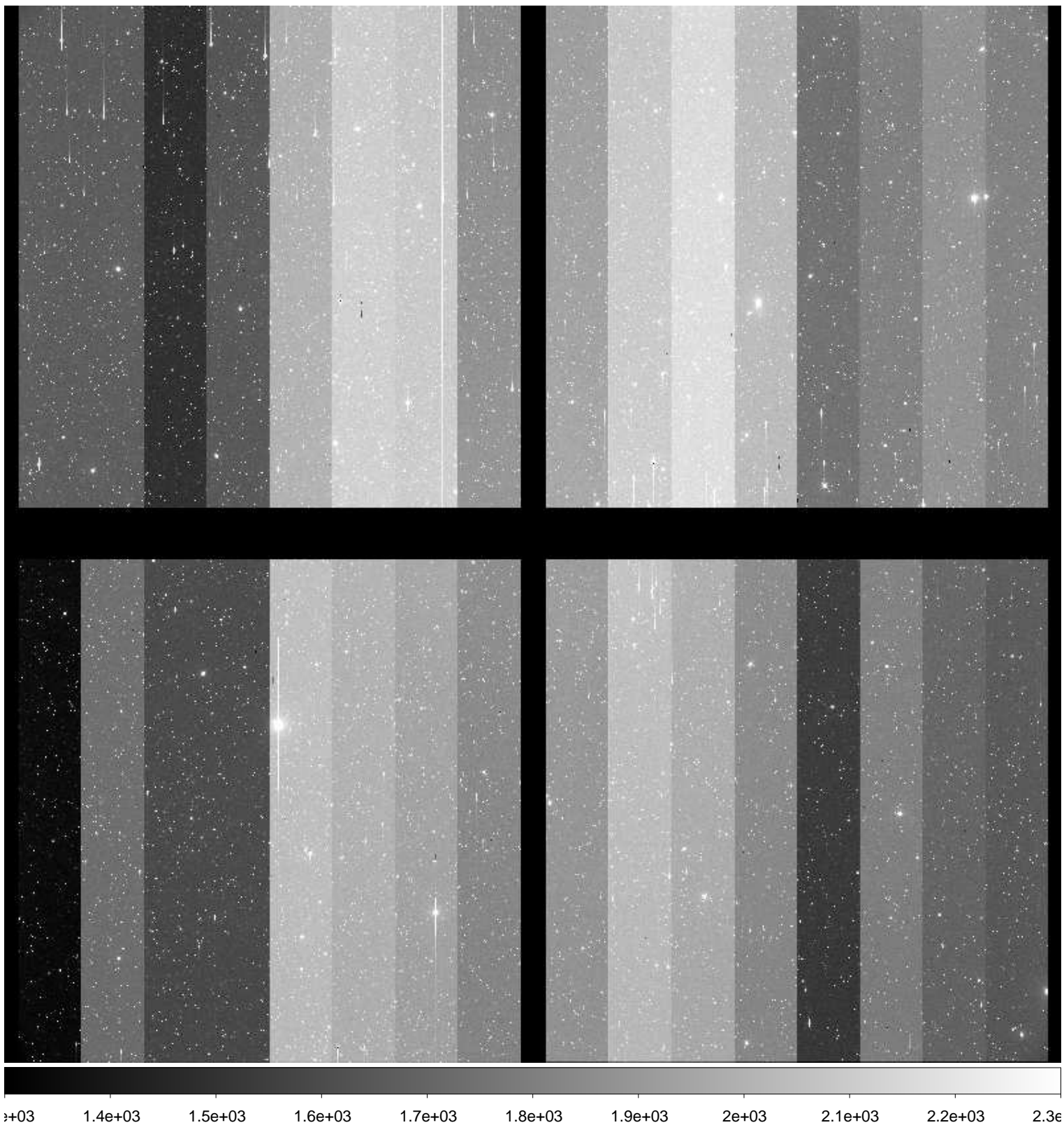

File Name : **xkmta.20170122.042542.fits** # 85 / 189 #
Project ID : SN
Image Type : OBJECT
Object Name : **N2283-1**
RA : 06:43:50.010
DEC : -18:39:59.90
Exposure Time : 60
Airmass : 1.03
Sidereal Time : 06:19:29
Filter ID : B
Observation Date : 2017-01-22T12:15:13
CCD Temperature : -103.37

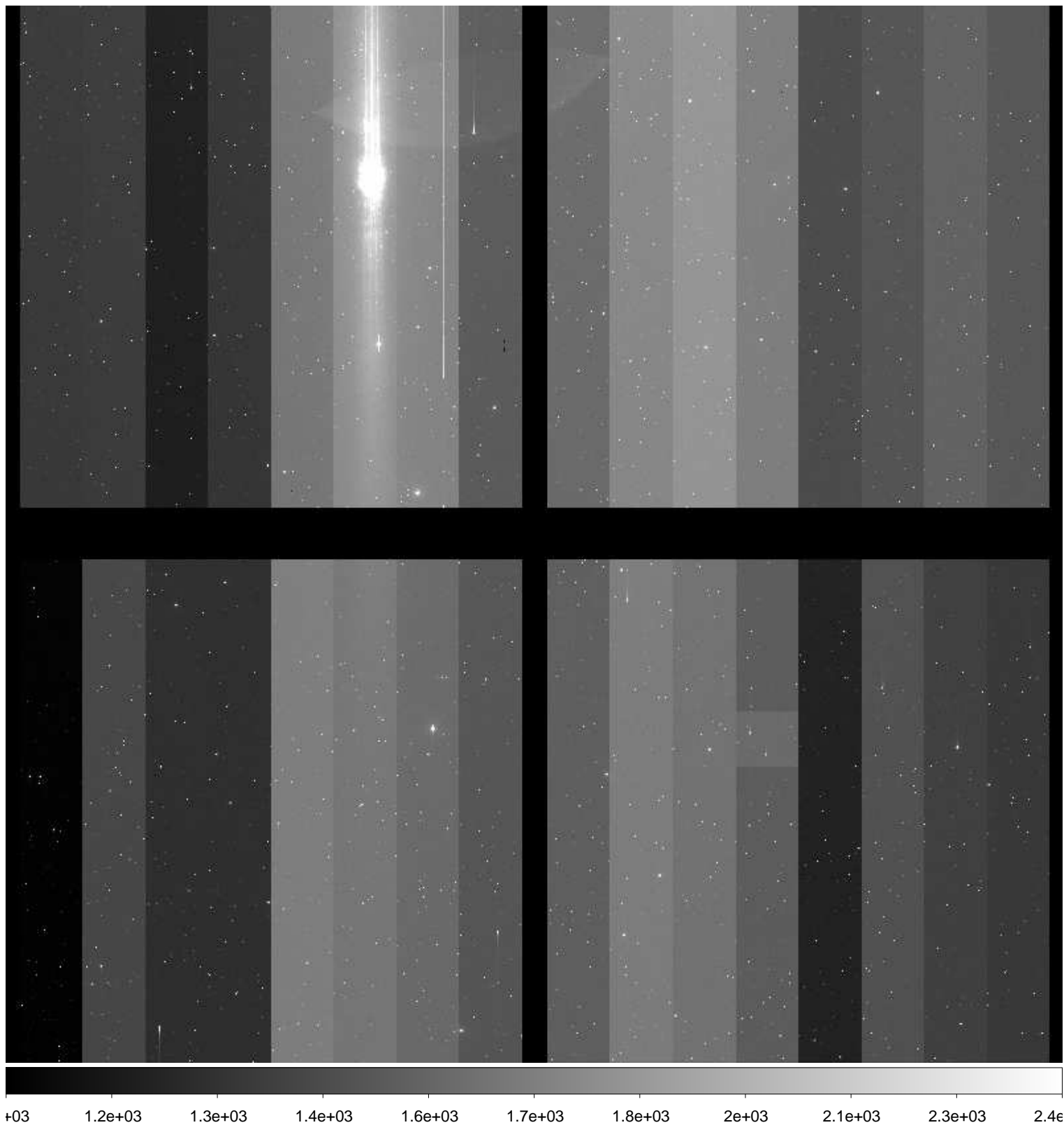

File Name : **xkmta.20170122.042543.fits** # 86 / 189 #
Project ID : SN
Image Type : OBJECT
Object Name : **N2283-1**
RA : 06:43:49.980
DEC : -18:39:59.90
Exposure Time : 60
Airmass : 1.03
Sidereal Time : 06:21:31
Filter ID : V
Observation Date : 2017-01-22T12:17:15
CCD Temperature : -103.36

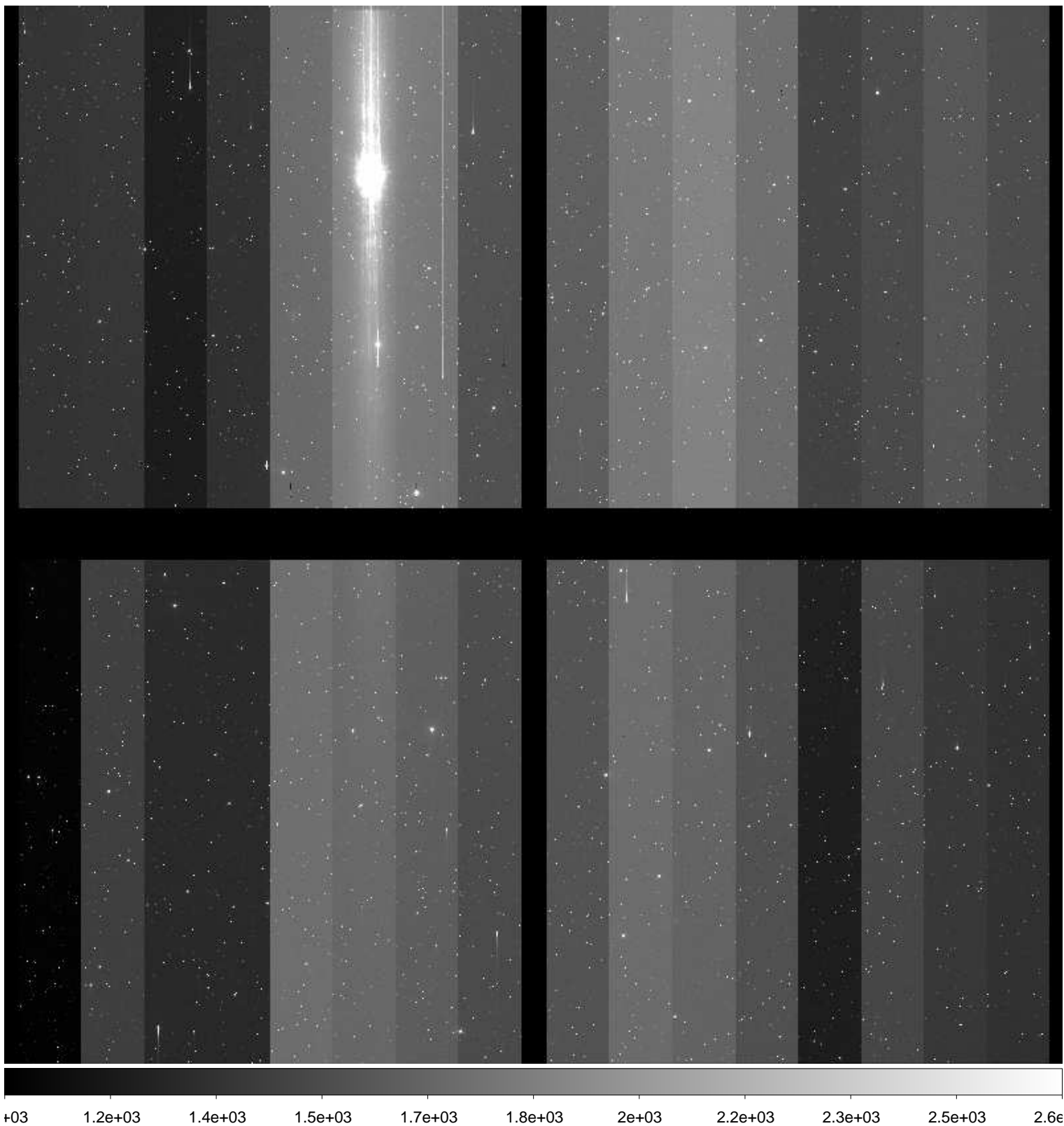

File Name : **xkmta.20170122.042544.fits** # 87 / 189 #
Project ID : SN
Image Type : OBJECT
Object Name : **N2283-1**
RA : 06:43:49.940
DEC : -18:39:59.90
Exposure Time : 60
Airmass : 1.03
Sidereal Time : 06:23:29
Filter ID : I
Observation Date : 2017-01-22T12:19:12
CCD Temperature : -103.36

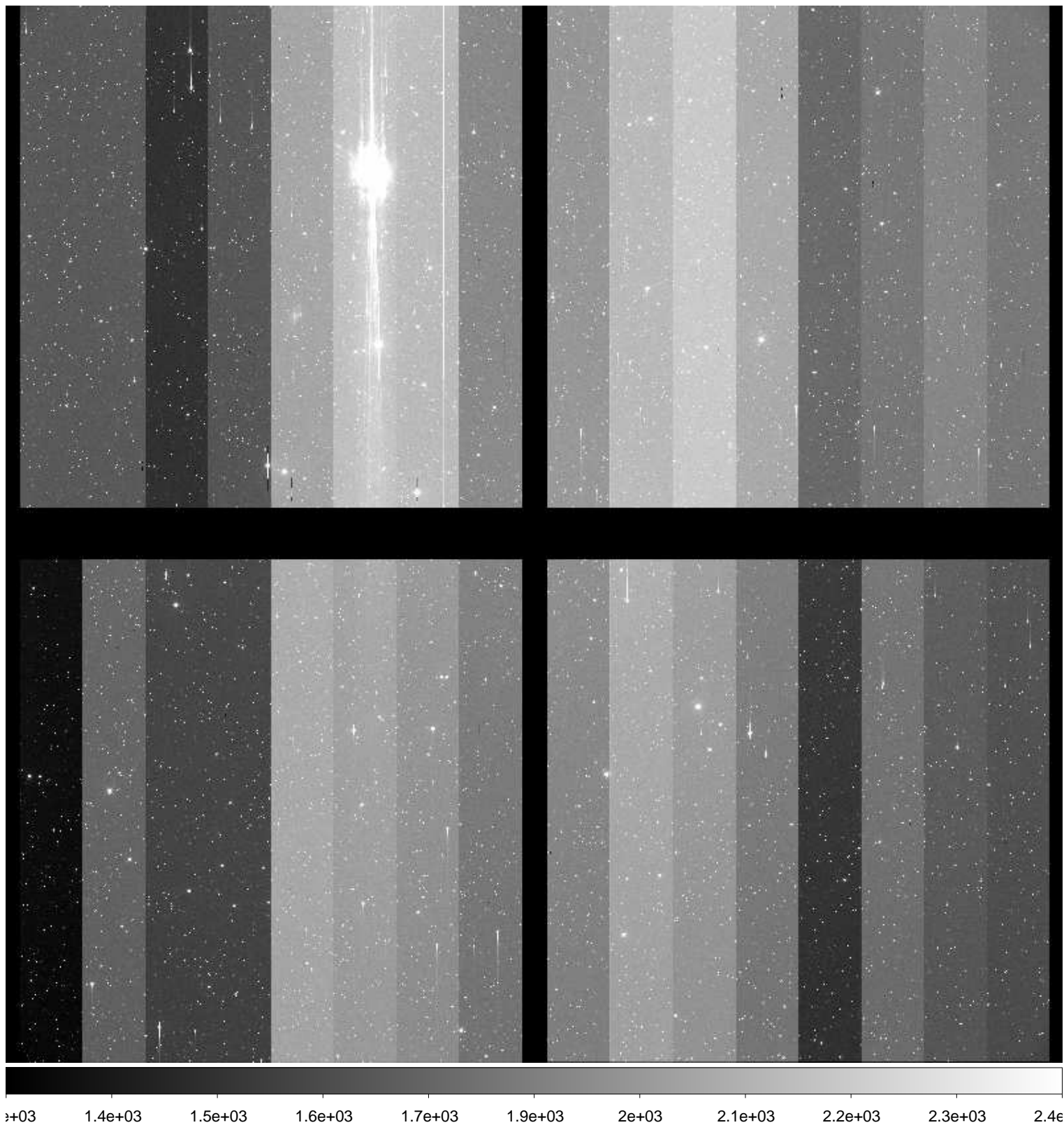

File Name : **xkmta.20170122.042545.fits** # 88 / 189 #
Project ID : SN
Image Type : OBJECT
Object Name : **CGMW1-1**
RA : 06:36:00.020
DEC : -15:29:59.80
Exposure Time : 60
Airmass : 1.04
Sidereal Time : 06:25:37
Filter ID : B
Observation Date : 2017-01-22T12:21:19
CCD Temperature : -103.2

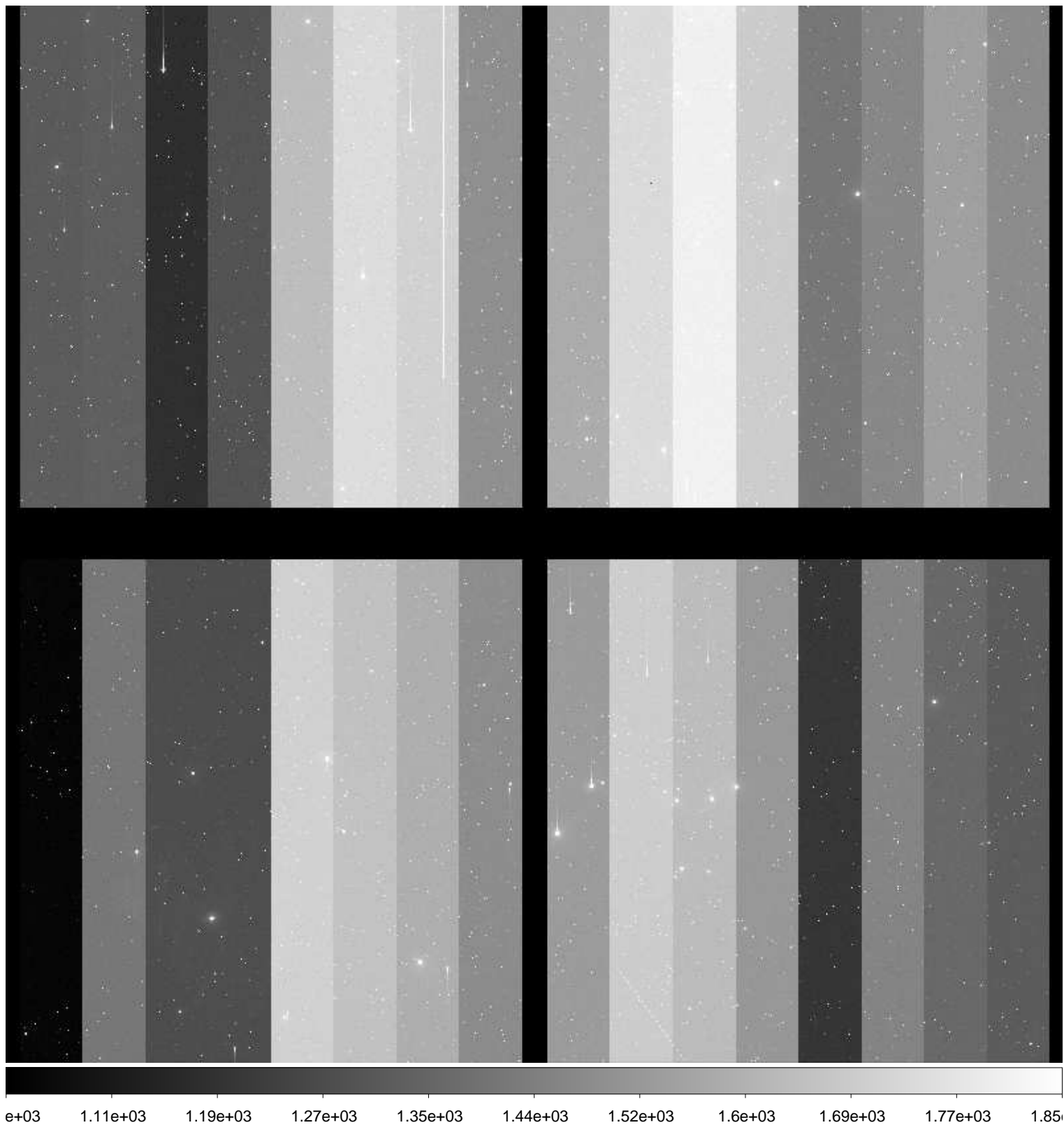

File Name : **xkmta.20170122.042546.fits** # 89 / 189 #
Project ID : SN
Image Type : OBJECT
Object Name : **CGMW1-1**
RA : 06:35:59.990
DEC : -15:29:59.90
Exposure Time : 60
Airmass : 1.04
Sidereal Time : 06:27:41
Filter ID : V
Observation Date : 2017-01-22T12:23:23
CCD Temperature : -103.37

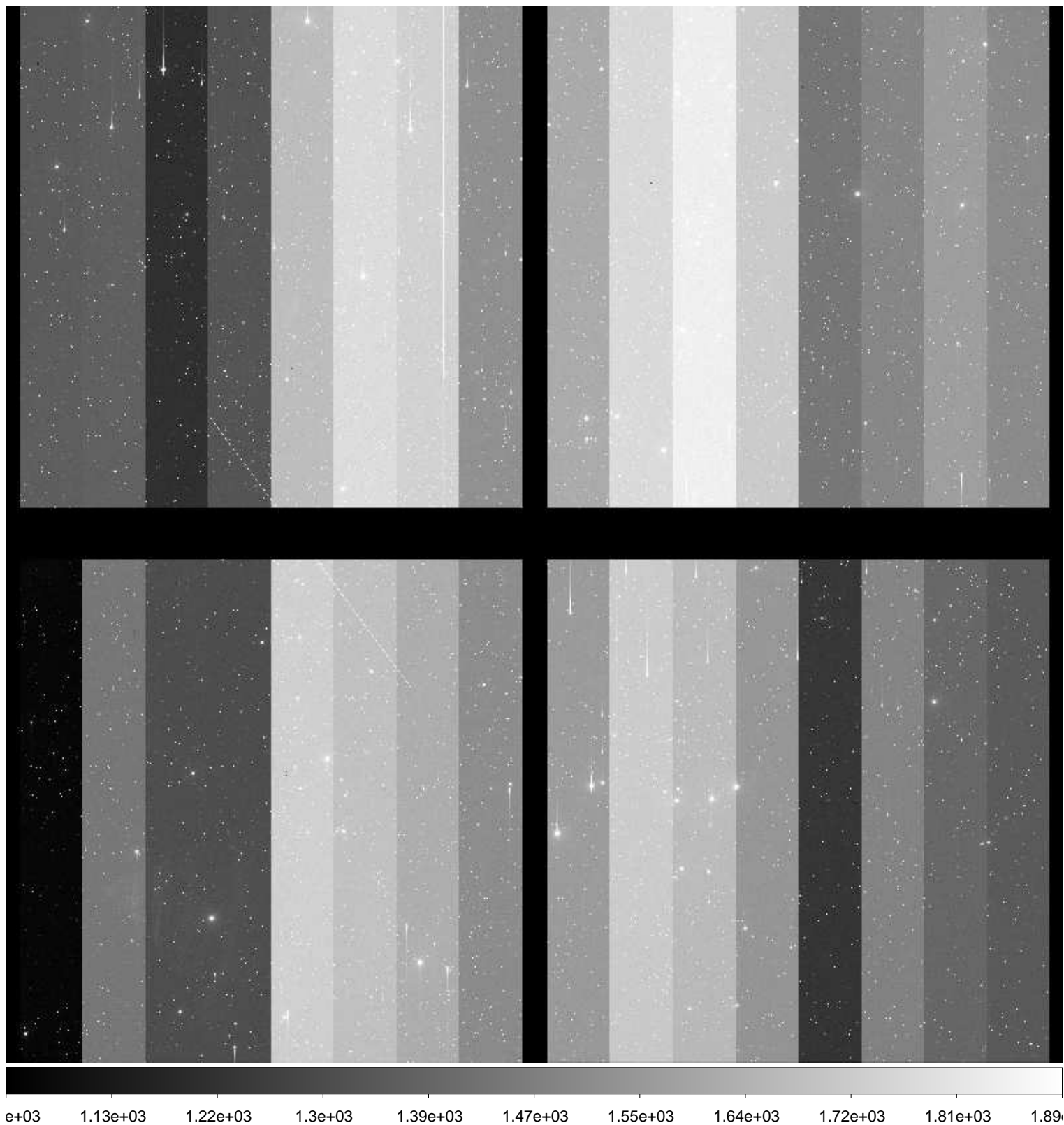

File Name : **xkmta.20170122.042547.fits** # 90 / 189 #
Project ID : SN
Image Type : OBJECT
Object Name : **CGMW1-1**
RA : 06:35:59.960
DEC : -15:29:59.90
Exposure Time : 60
Airmass : 1.04
Sidereal Time : 06:29:45
Filter ID : I
Observation Date : 2017-01-22T12:25:27
CCD Temperature : -103.36

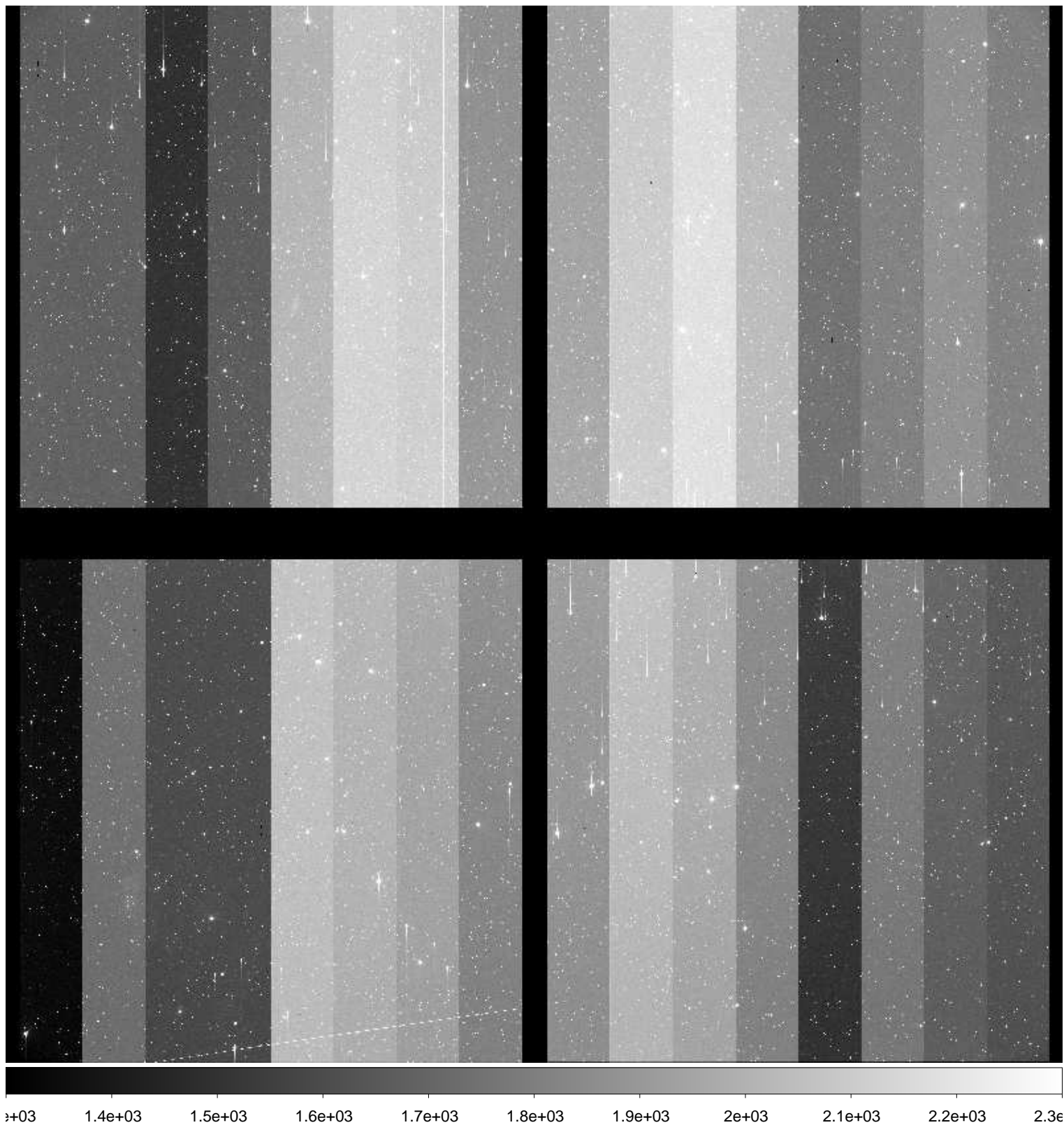

File Name : **xkmta.20170122.042548.fits** # 91 / 189 #
Project ID : SN
Image Type : OBJECT
Object Name : **E489-1**
RA : 06:17:00.030
DEC : -24:09:59.80
Exposure Time : 60
Airmass : 1.01
Sidereal Time : 06:31:57
Filter ID : B
Observation Date : 2017-01-22T12:27:39
CCD Temperature : -103.36

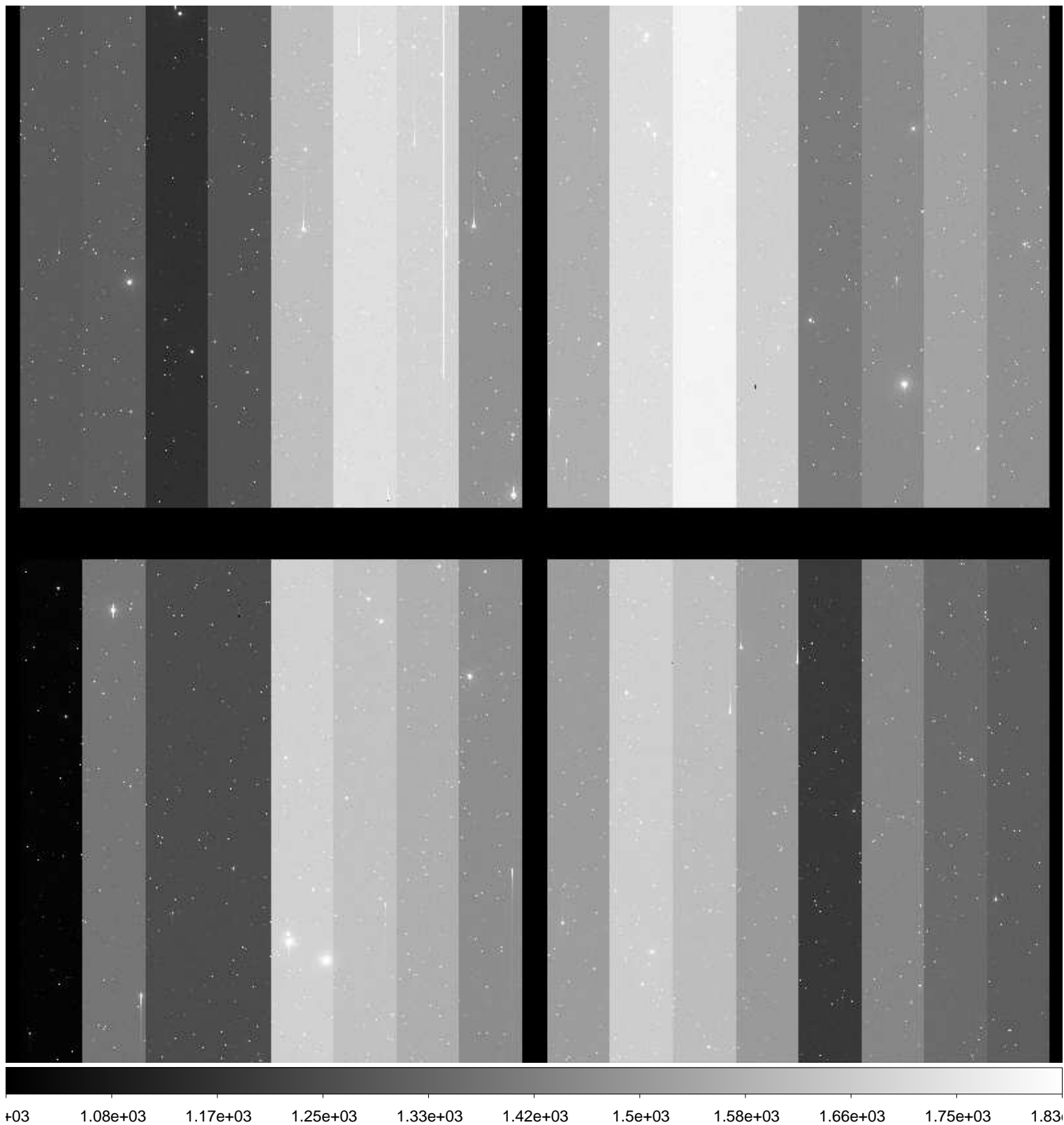

File Name : **xkmta.20170122.042549.fits** # 92 / 189 #
Project ID : SN
Image Type : OBJECT
Object Name : **E489-1**
RA : 06:16:59.990
DEC : -24:09:59.90
Exposure Time : 60
Airmass : 1.01
Sidereal Time : 06:34:09
Filter ID : V
Observation Date : 2017-01-22T12:29:51
CCD Temperature : -103.37



File Name : **xkmta.20170122.042550.fits** # 93 / 189 #
Project ID : SN
Image Type : OBJECT
Object Name : **E489-1**
RA : 06:16:59.950
DEC : -24:09:59.90
Exposure Time : 60
Airmass : 1.01
Sidereal Time : 06:36:06
Filter ID : I
Observation Date : 2017-01-22T12:31:47
CCD Temperature : -103.36

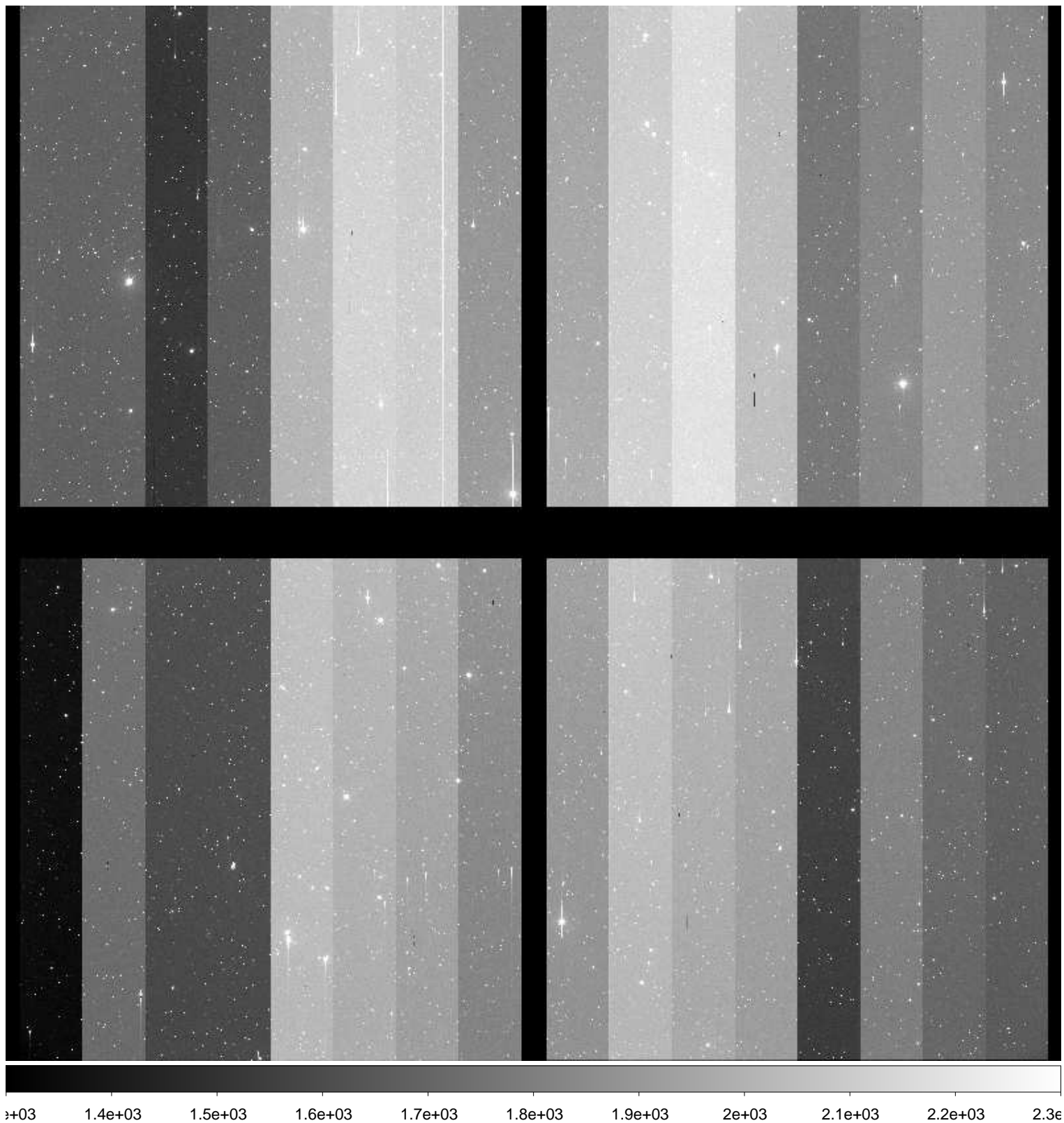

File Name : **xkmta.20170122.042551.fits** # 94 / 189 #
Project ID : SN
Image Type : OBJECT
Object Name : **N2207-9**
RA : 06:14:34.000
DEC : -22:07:00.40
Exposure Time : 60
Airmass : 1.02
Sidereal Time : 06:38:02
Filter ID : B
Observation Date : 2017-01-22T12:33:42
CCD Temperature : -103.3



File Name : **xkmta.20170122.042552.fits** # 95 / 189 #
Project ID : SN
Image Type : OBJECT
Object Name : **N2207-9**
RA : 06:14:33.990
DEC : -22:07:01.60
Exposure Time : 60
Airmass : 1.02
Sidereal Time : 06:39:58
Filter ID : V
Observation Date : 2017-01-22T12:35:38
CCD Temperature : -103.3

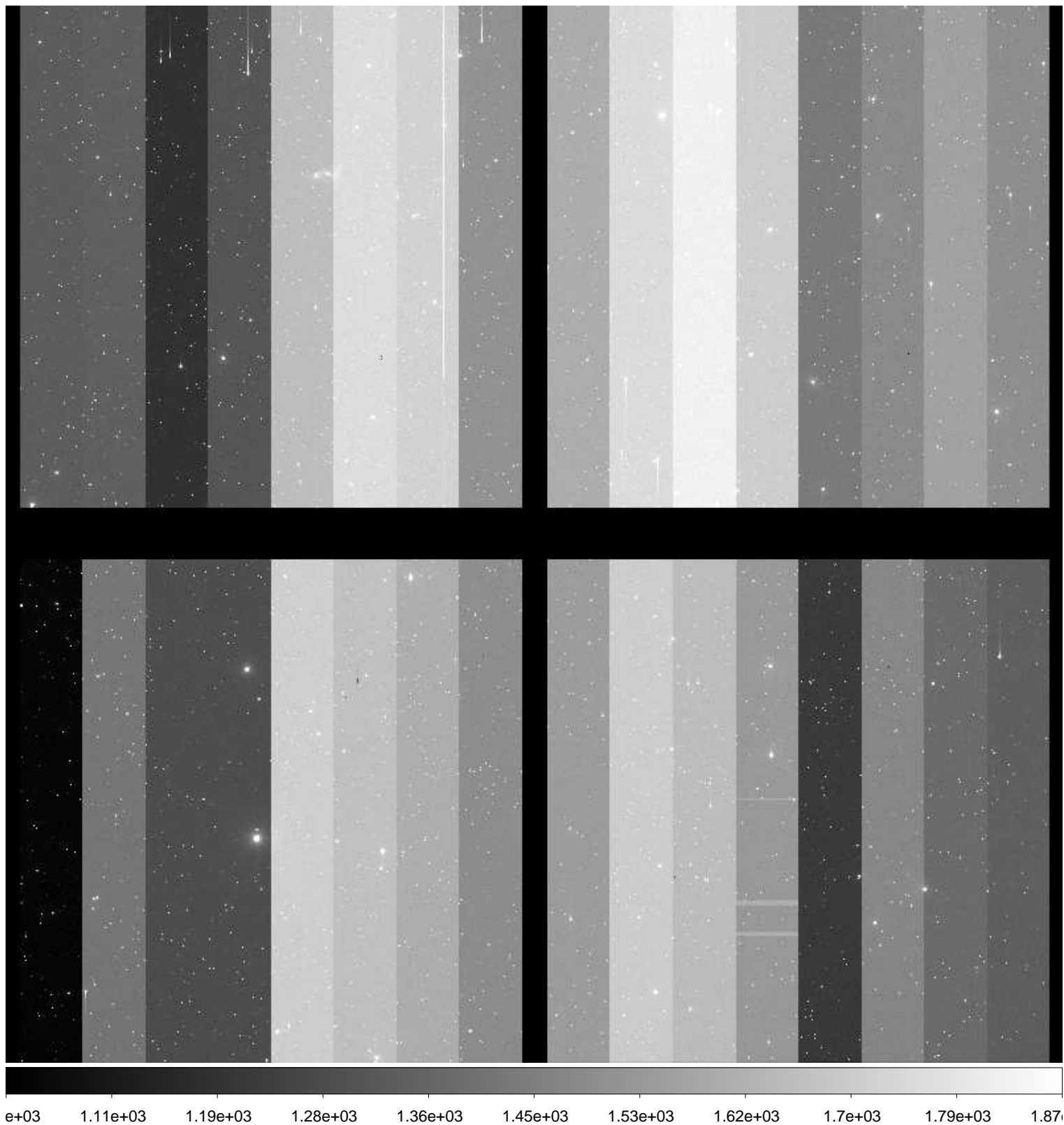

File Name : **xkmta.20170122.042553.fits** # 96 / 189 #
Project ID : SN
Image Type : OBJECT
Object Name : **N2207-9**
RA : 06:14:33.970
DEC : -22:07:01.40
Exposure Time : 60
Airmass : 1.02
Sidereal Time : 06:41:55
Filter ID : I
Observation Date : 2017-01-22T12:37:35
CCD Temperature : -103.36

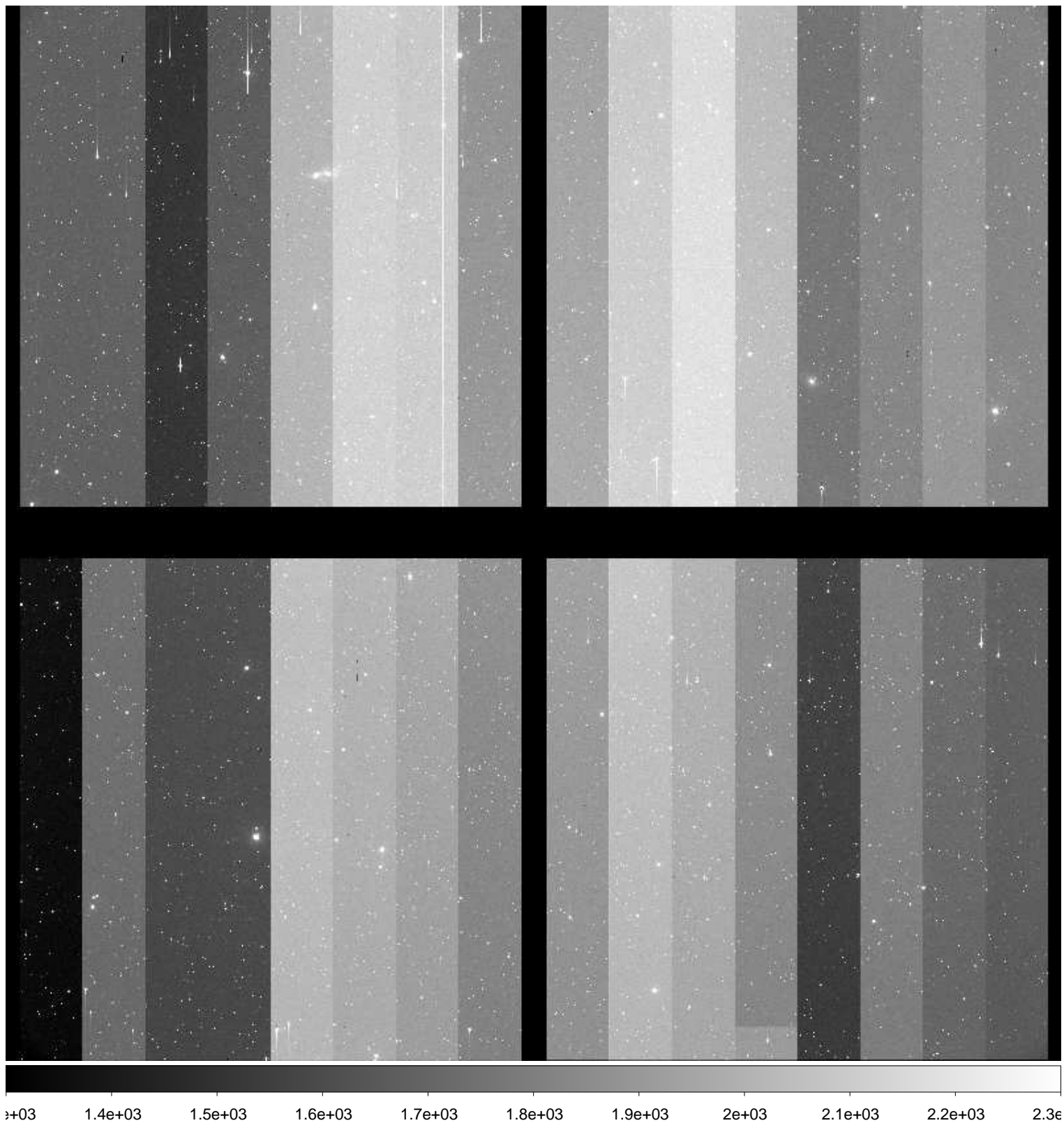

File Name : **xkmta.20170122.042554.fits** # 97 / 189 #
Project ID : NEO
Image Type : OBJECT
Object Name : **focus**
RA : 05:43:59.990
DEC : +01:00:00.10
Exposure Time : 10
Airmass : 1.22
Sidereal Time : 06:45:23
Filter ID : I
Observation Date : 2017-01-22T12:41:02
CCD Temperature : -103.34

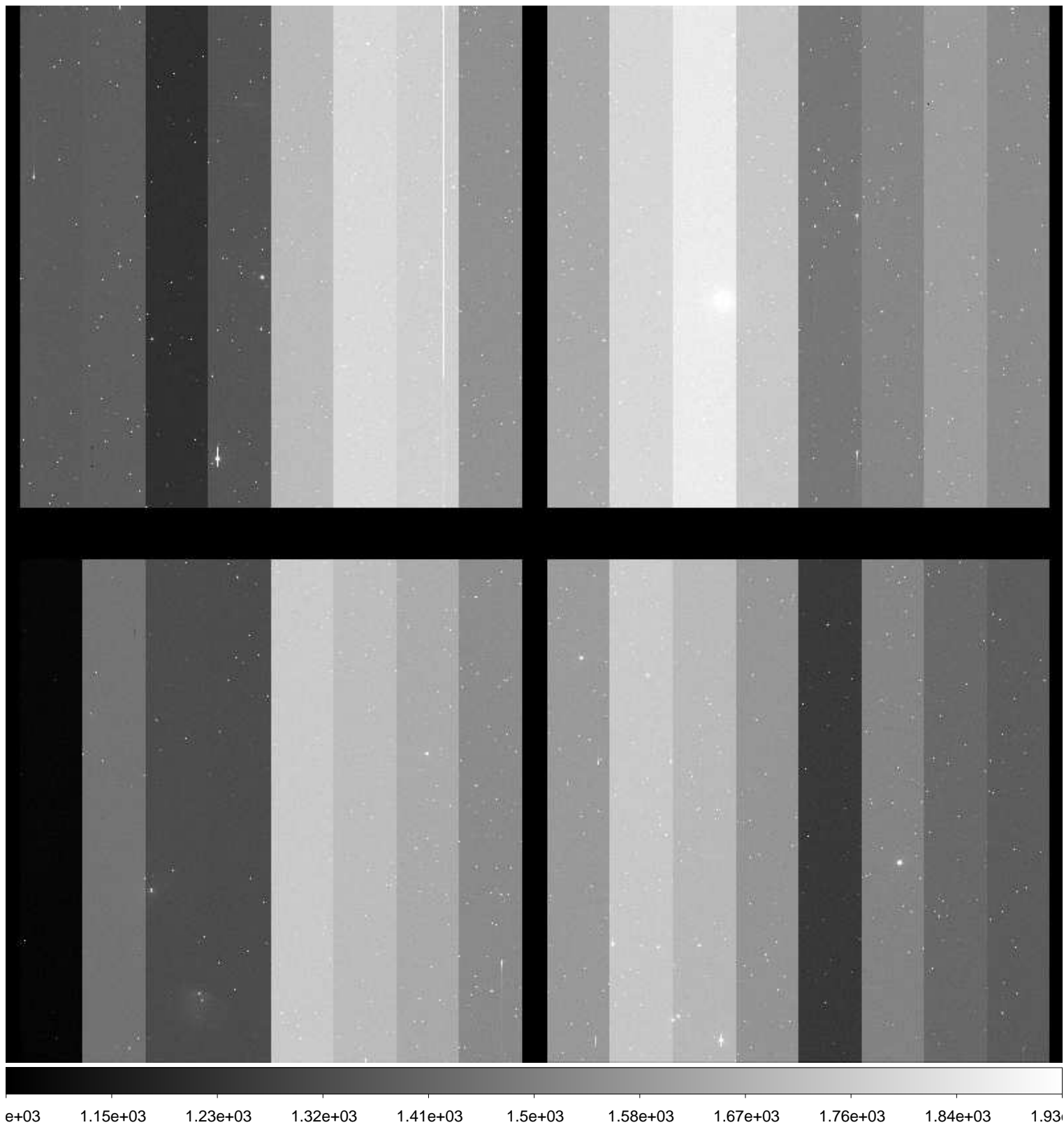

File Name : **xkmta.20170122.042555.fits** # 98 / 189 #
Project ID : NEO
Image Type : OBJECT
Object Name : **focus**
RA : 05:43:59.970
DEC : +01:00:00.00
Exposure Time : 10
Airmass : 1.23
Sidereal Time : 06:46:40
Filter ID : R
Observation Date : 2017-01-22T12:42:18
CCD Temperature : -103.35

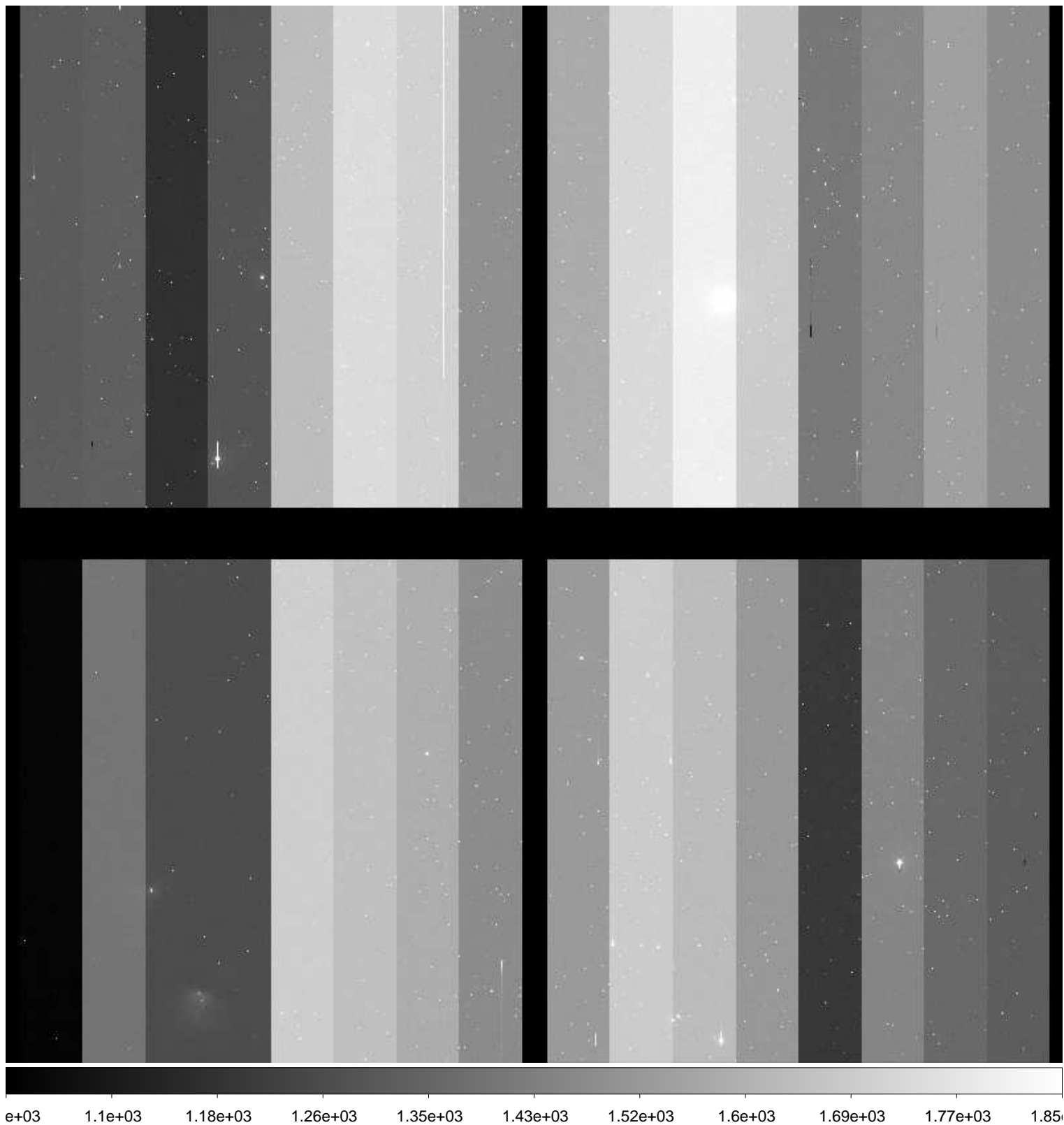

File Name : **xkmta.20170122.042556.fits** # 99 / 189 #
Project ID : NEO
Image Type : OBJECT
Object Name : **S22085-OC**
RA : 05:44:00.020
DEC : +01:00:00.00
Exposure Time : 14
Airmass : 1.23
Sidereal Time : 06:48:22
Filter ID : R
Observation Date : 2017-01-22T12:44:01
CCD Temperature : -103.34

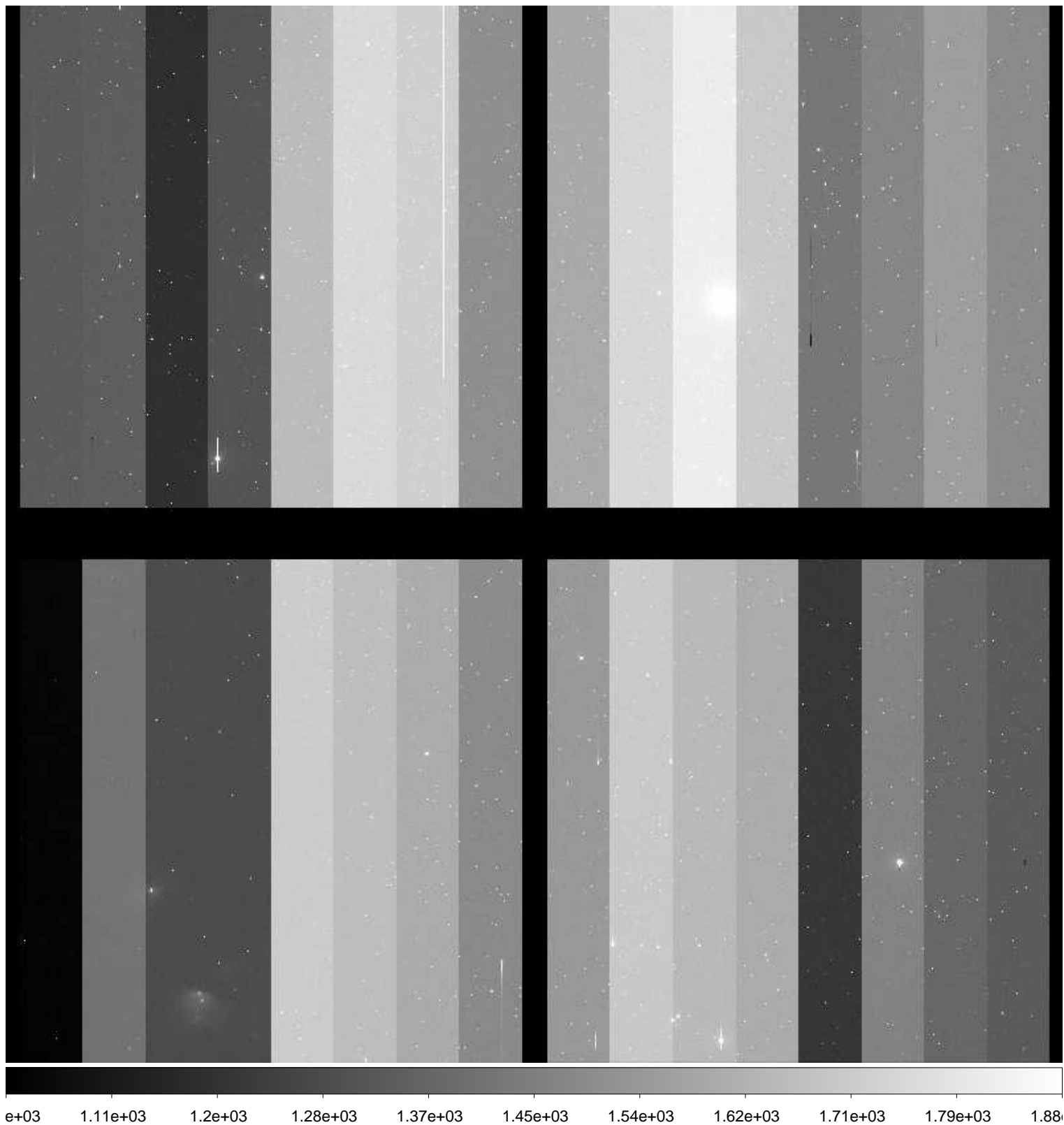

File Name : **xkmta.20170122.042557.fits** # 100 / 189 #
Project ID : NEO
Image Type : OBJECT
Object Name : **S22085-OC**
RA : 05:44:00.000
DEC : +01:00:00.10
Exposure Time : 14
Airmass : 1.23
Sidereal Time : 06:49:32
Filter ID : R
Observation Date : 2017-01-22T12:45:23
CCD Temperature : -103.34

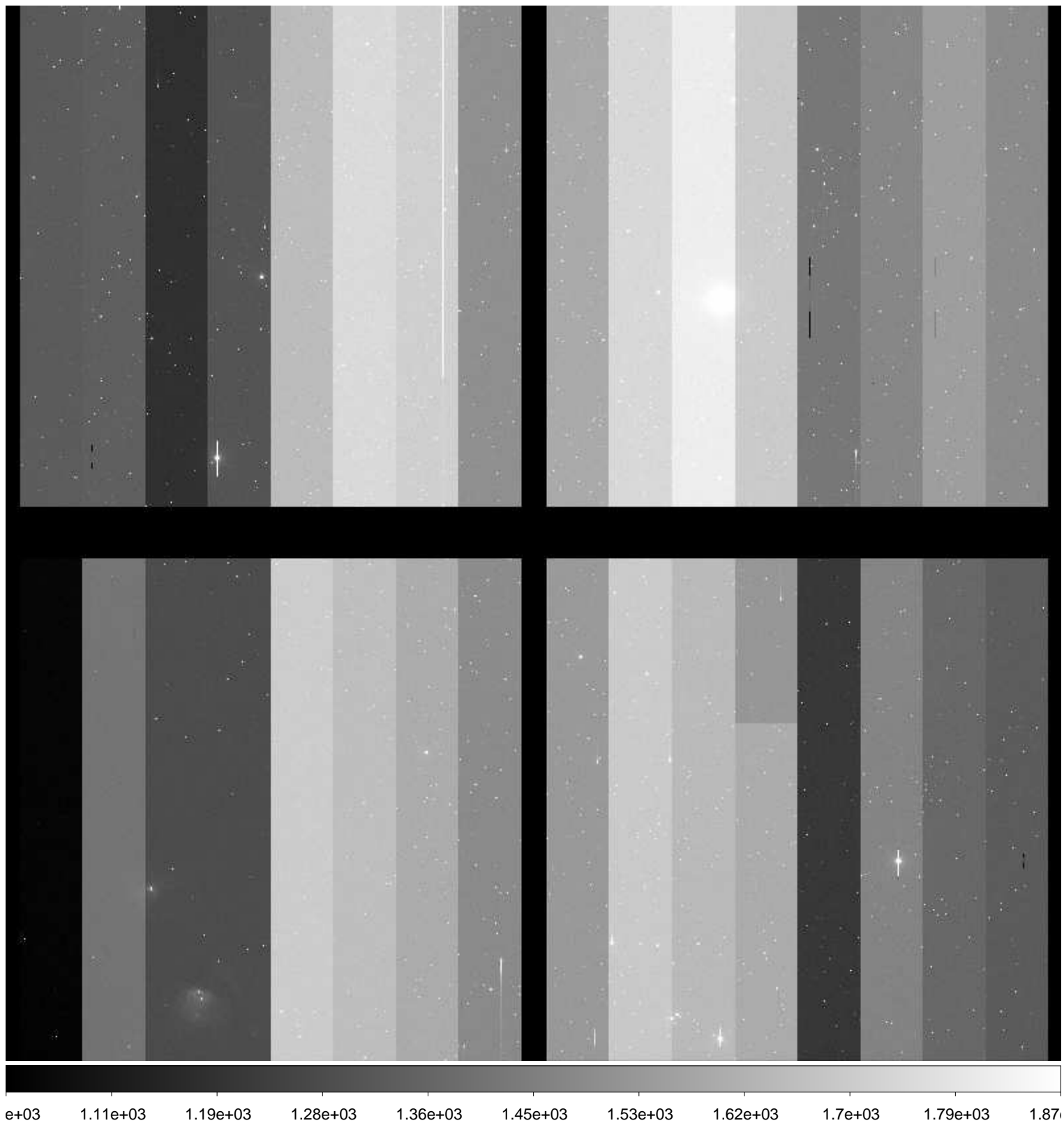

File Name : **xkmta.20170122.042558.fits** # 101 / 189 #
Project ID : NEO
Image Type : OBJECT
Object Name : **S22085-OC**
RA : 05:43:59.990
DEC : +01:00:00.20
Exposure Time : 14
Airmass : 1.23
Sidereal Time : 06:50:55
Filter ID : R
Observation Date : 2017-01-22T12:46:34
CCD Temperature : -103.34

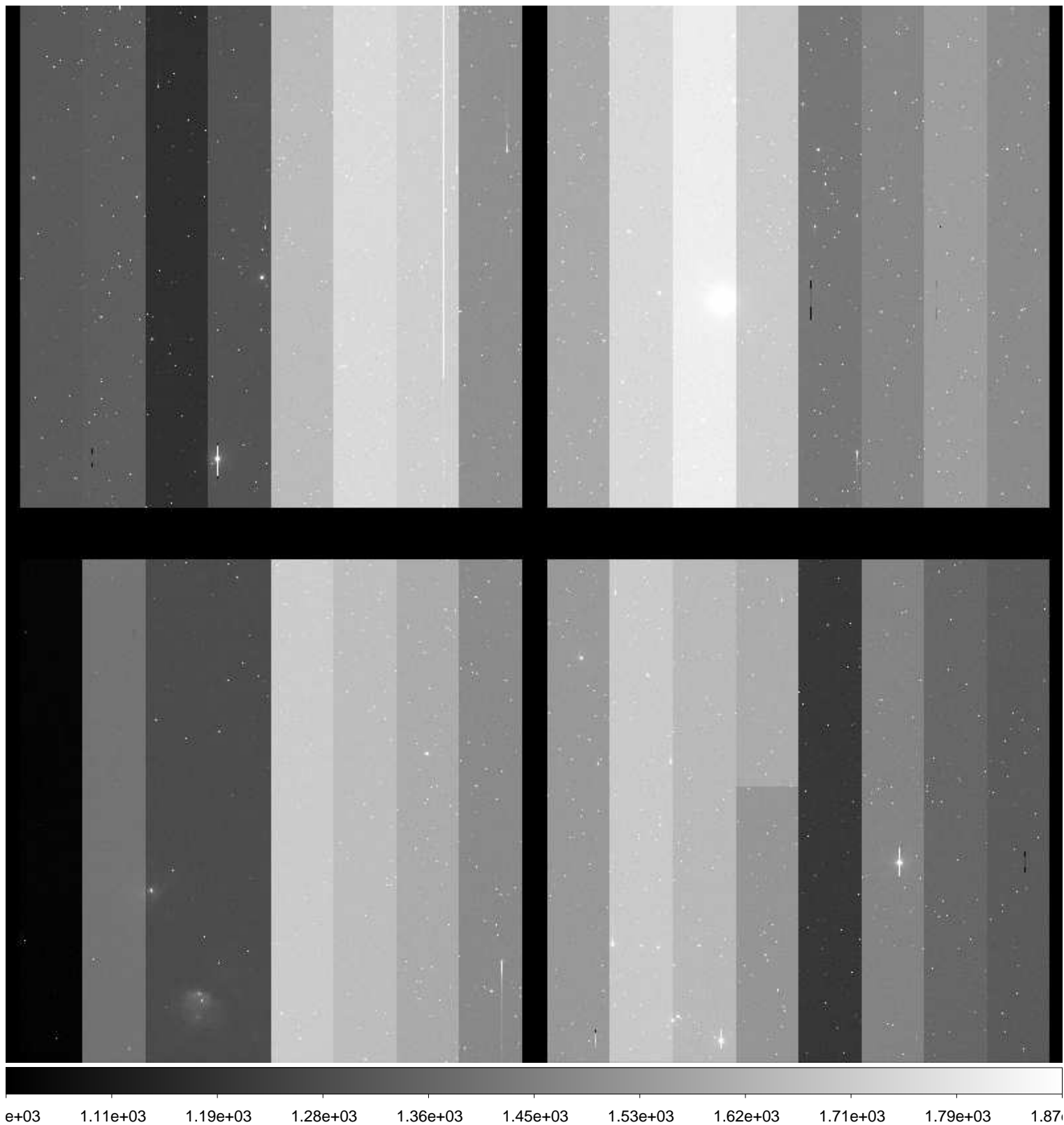

File Name : **xkmta.20170122.042559.fits** # 102 / 189 #
Project ID : NEO
Image Type : OBJECT
Object Name : **S85164-OC**
RA : 06:41:00.730
DEC : -64:59:59.60
Exposure Time : 81
Airmass : 1.20
Sidereal Time : 06:54:44
Filter ID : R
Observation Date : 2017-01-22T12:50:21
CCD Temperature : -103.31

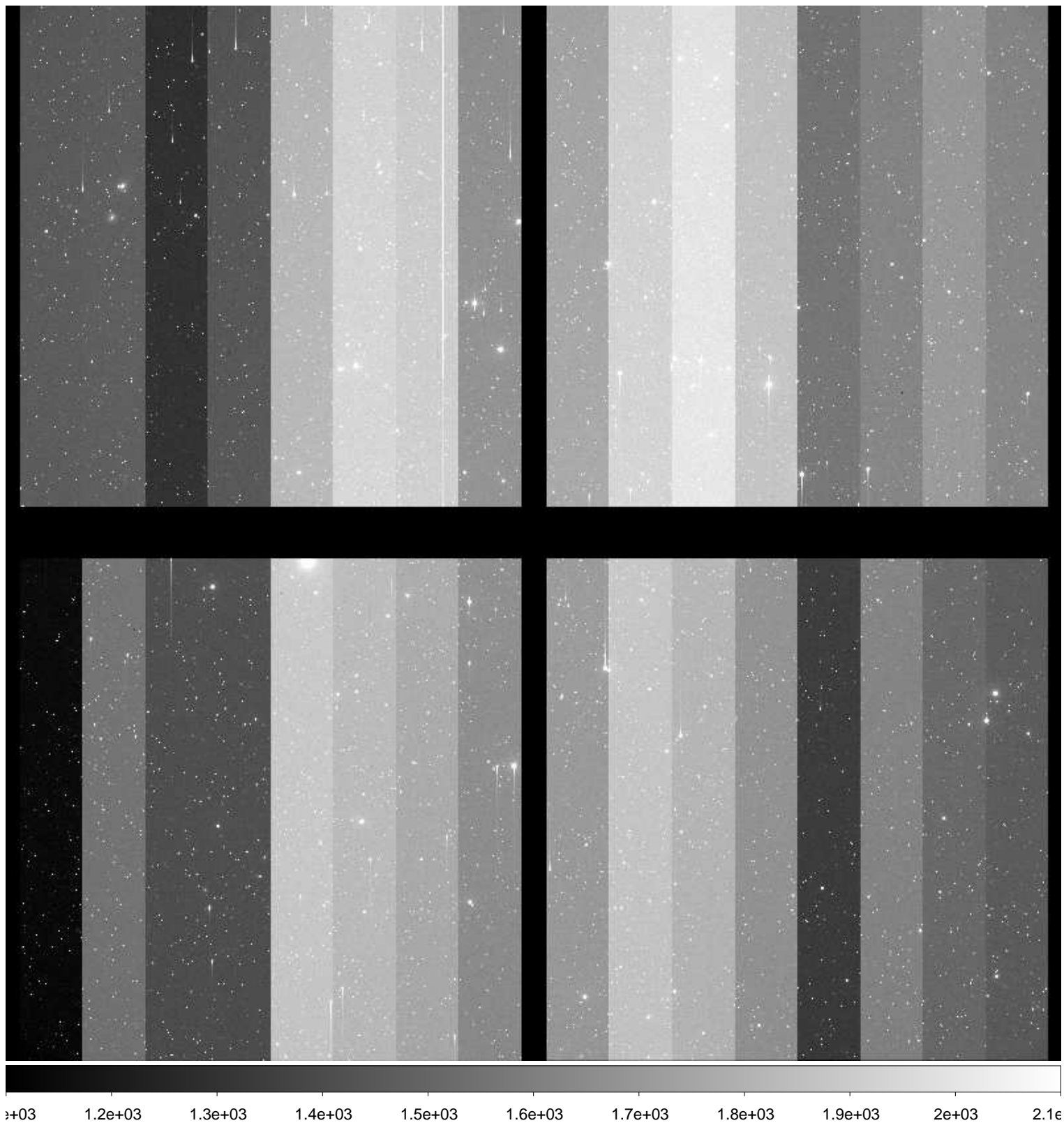

File Name : **xkmta.20170122.042560.fits** # 103 / 189 #
Project ID : NEO
Image Type : OBJECT
Object Name : **S85164-OC**
RA : 06:41:00.640
DEC : -64:59:59.80
Exposure Time : 81
Airmass : 1.21
Sidereal Time : 06:57:08
Filter ID : R
Observation Date : 2017-01-22T12:52:45
CCD Temperature : -103.32

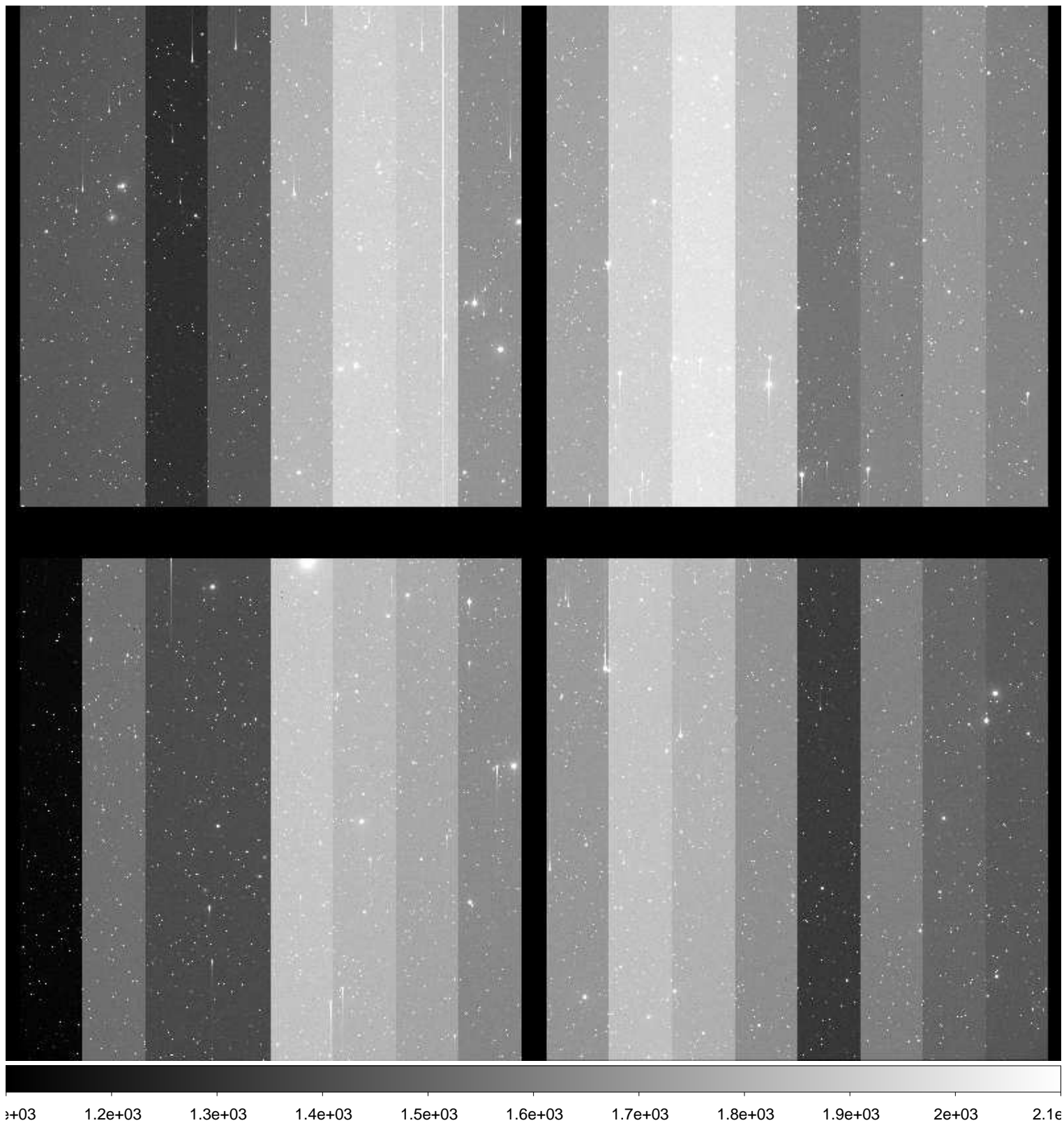

File Name : **xkmta.20170122.042561.fits** # 104 / 189 #
Project ID : NEO
Image Type : OBJECT
Object Name : **S85164-OC**
RA : 06:41:00.560
DEC : -64:59:59.50
Exposure Time : 81
Airmass : 1.21
Sidereal Time : 06:59:25
Filter ID : R
Observation Date : 2017-01-22T12:55:05
CCD Temperature : -103.26

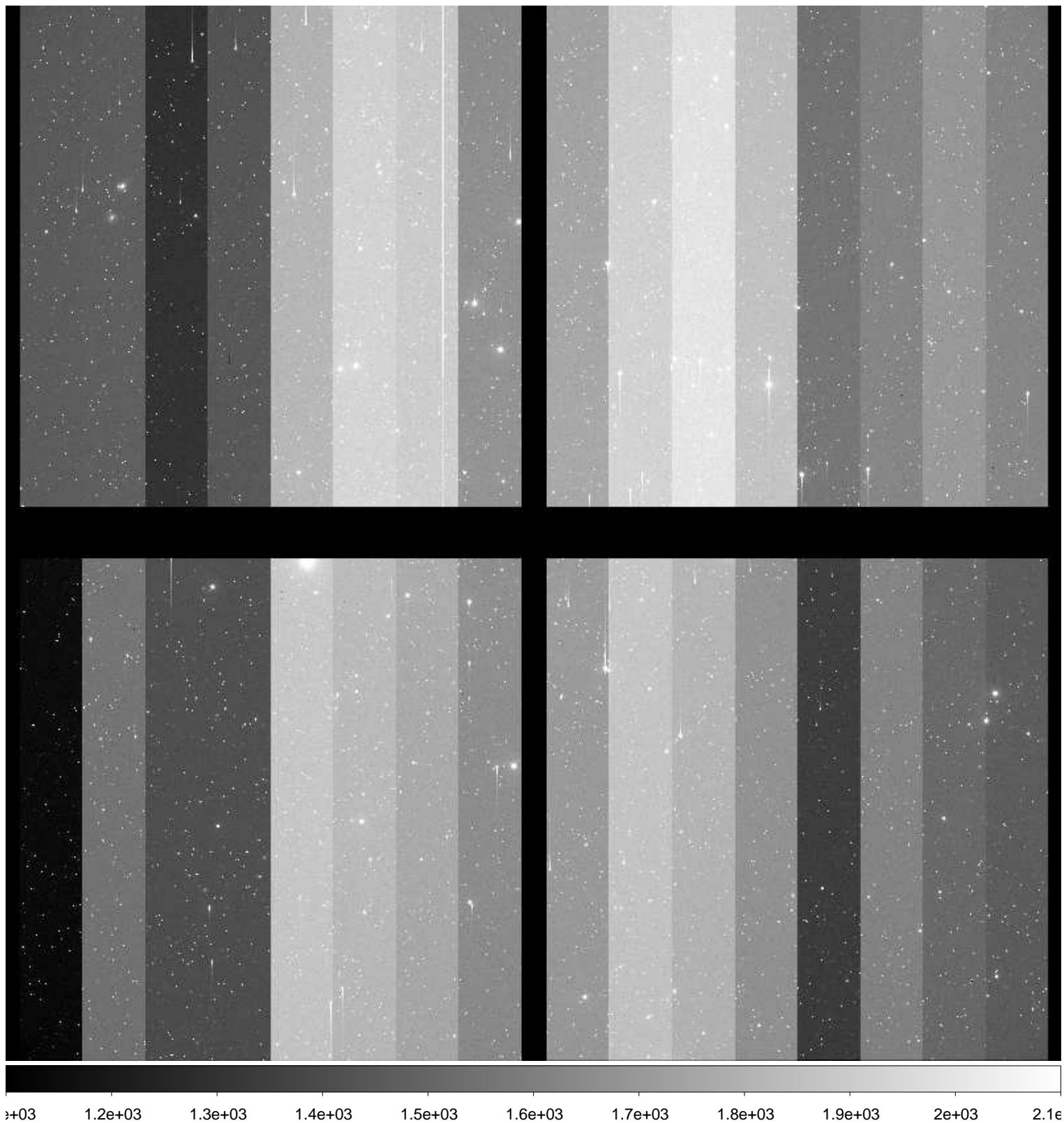

File Name : **xkmta.20170122.042562.fits** # 105 / 189 #
Project ID : NEO
Image Type : OBJECT
Object Name : **S22085-OC**
RA : 05:43:59.940
DEC : +01:00:00.00
Exposure Time : 14
Airmass : 1.26
Sidereal Time : 07:03:35
Filter ID : R
Observation Date : 2017-01-22T12:59:11
CCD Temperature : -103.21

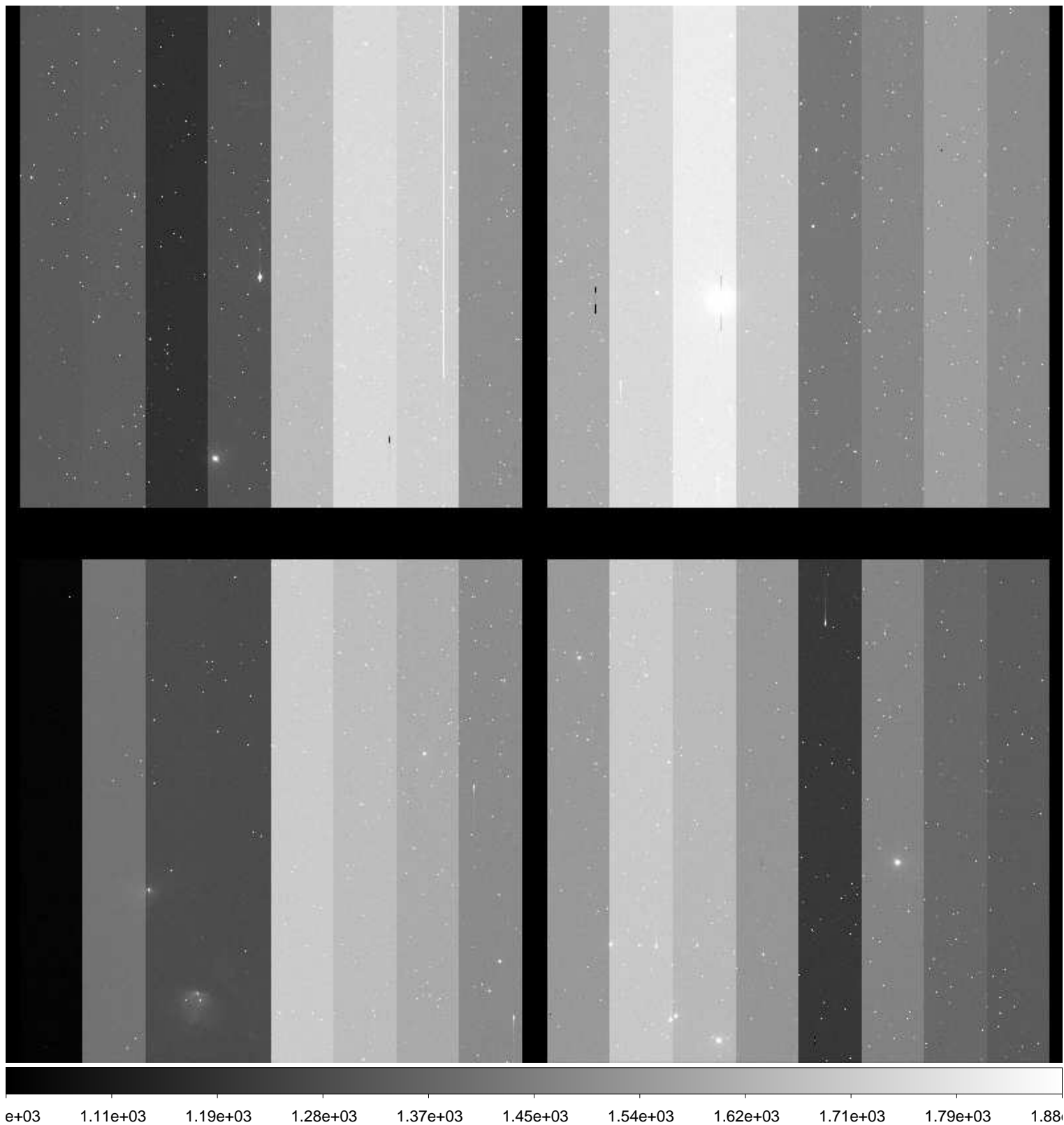

File Name : **xkmta.20170122.042563.fits** # 106 / 189 #
Project ID : NEO
Image Type : OBJECT
Object Name : **S22085-OC**
RA : 05:43:59.930
DEC : +01:00:00.10
Exposure Time : 14
Airmass : 1.26
Sidereal Time : 07:04:46
Filter ID : R
Observation Date : 2017-01-22T13:00:22
CCD Temperature : -103.21

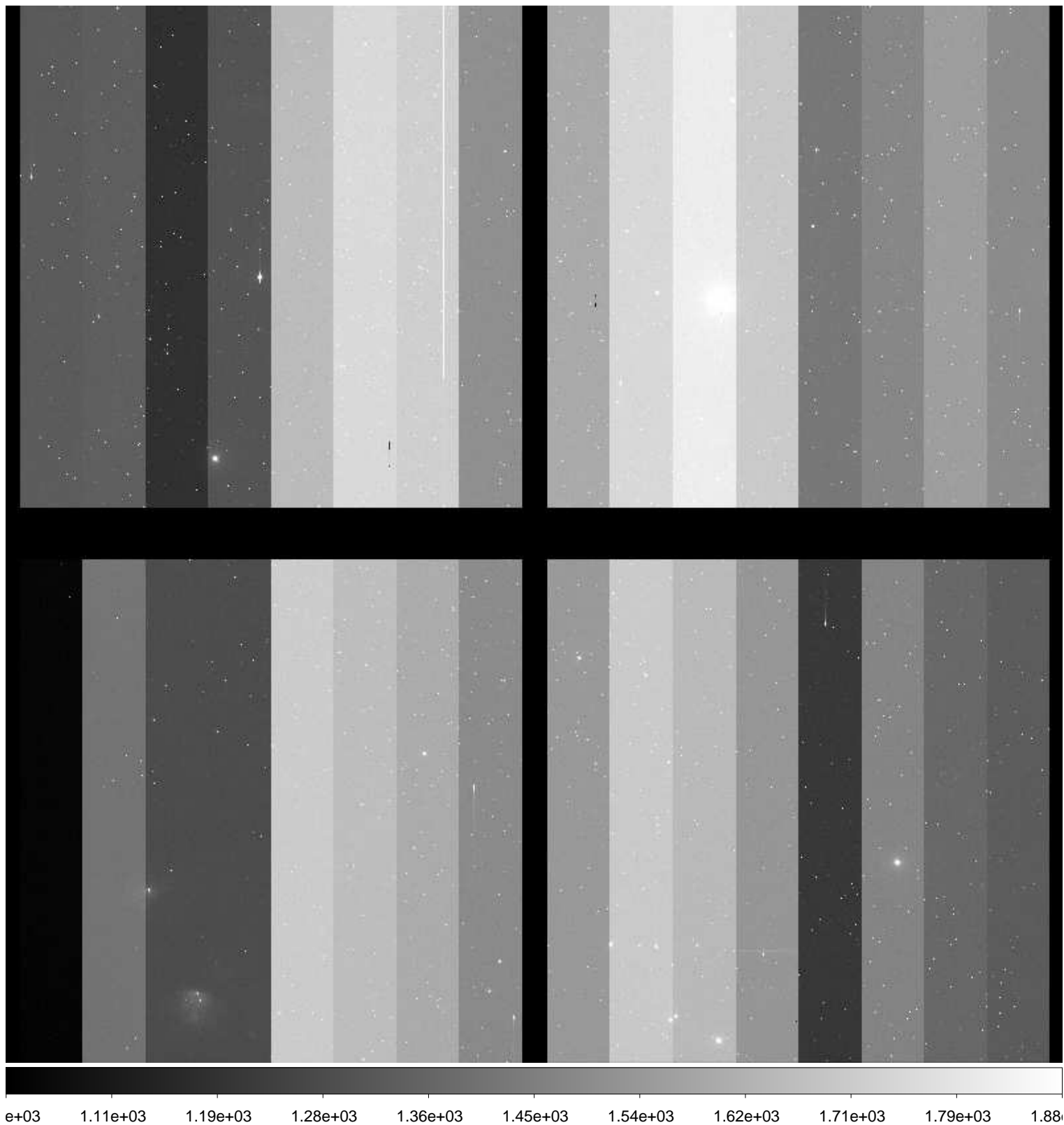

File Name : **xkmta.20170122.042564.fits** # 107 / 189 #
Project ID : NEO
Image Type : OBJECT
Object Name : **S22085-OC**
RA : 05:43:59.900
DEC : +01:00:00.20
Exposure Time : 14
Airmass : 1.26
Sidereal Time : 07:05:57
Filter ID : R
Observation Date : 2017-01-22T13:01:32
CCD Temperature : -103.21

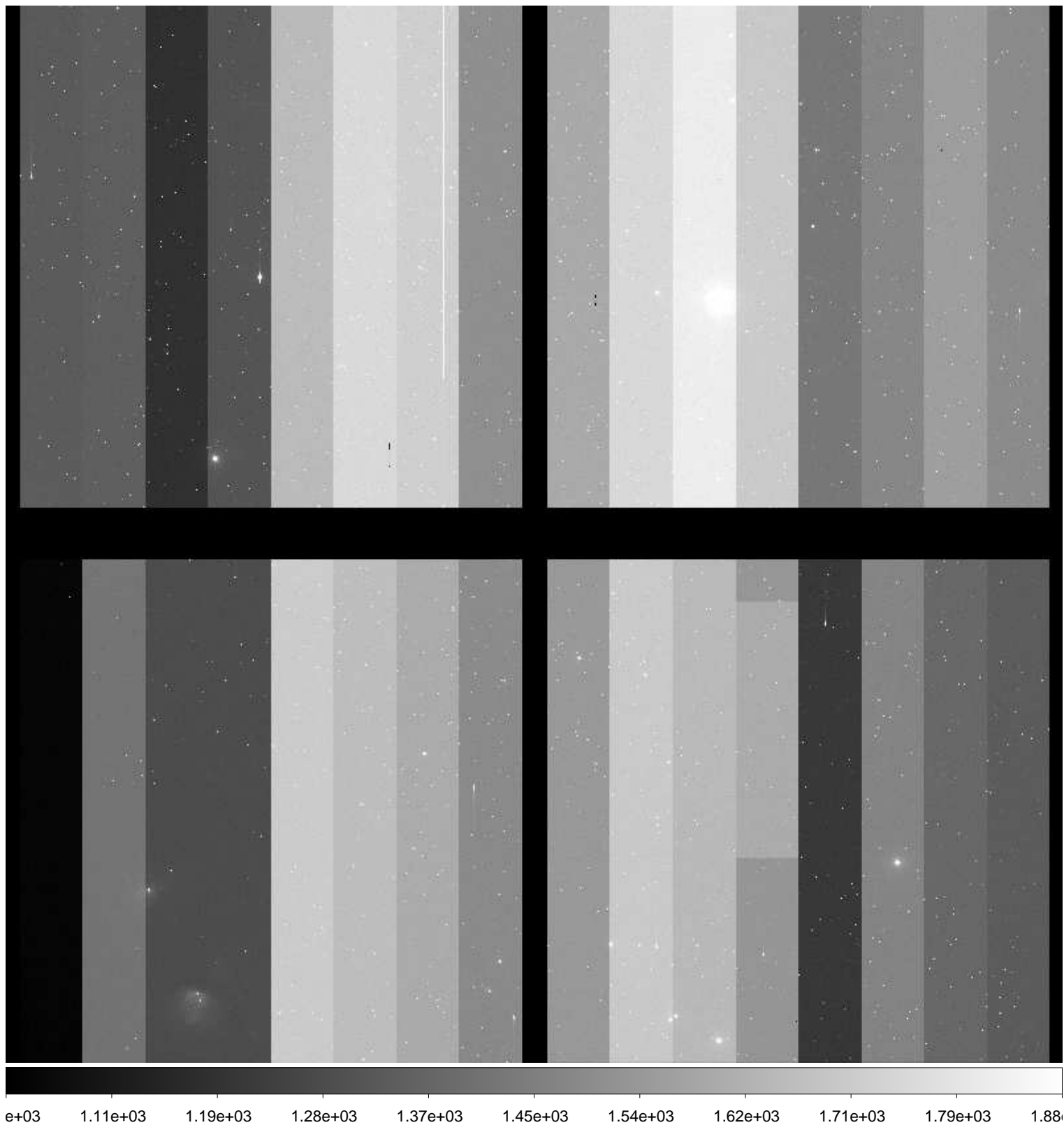

File Name : **xkmta.20170122.042565.fits** # 108 / 189 #
Project ID : NEO
Image Type : OBJECT
Object Name : **S85164-OC**
RA : 06:41:00.750
DEC : -64:59:59.70
Exposure Time : 81
Airmass : 1.21
Sidereal Time : 07:09:43
Filter ID : R
Observation Date : 2017-01-22T13:05:19
CCD Temperature : -103.22

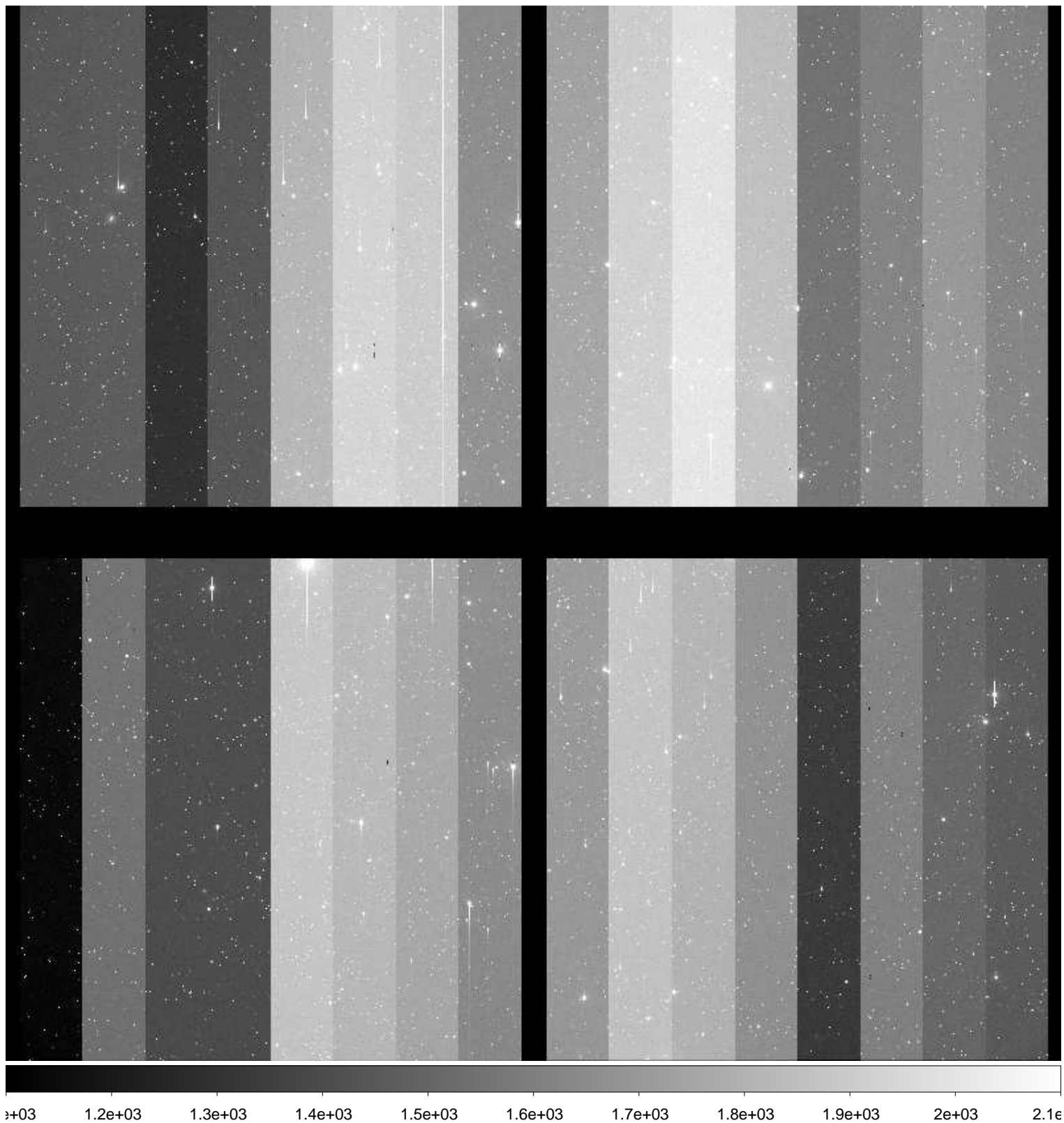

File Name : **xkmta.20170122.042566.fits** # 109 / 189 #
Project ID : NEO
Image Type : OBJECT
Object Name : **S85164-OC**
RA : 06:41:00.660
DEC : -64:59:59.70
Exposure Time : 81
Airmass : 1.21
Sidereal Time : 07:12:01
Filter ID : R
Observation Date : 2017-01-22T13:07:36
CCD Temperature : -103.23

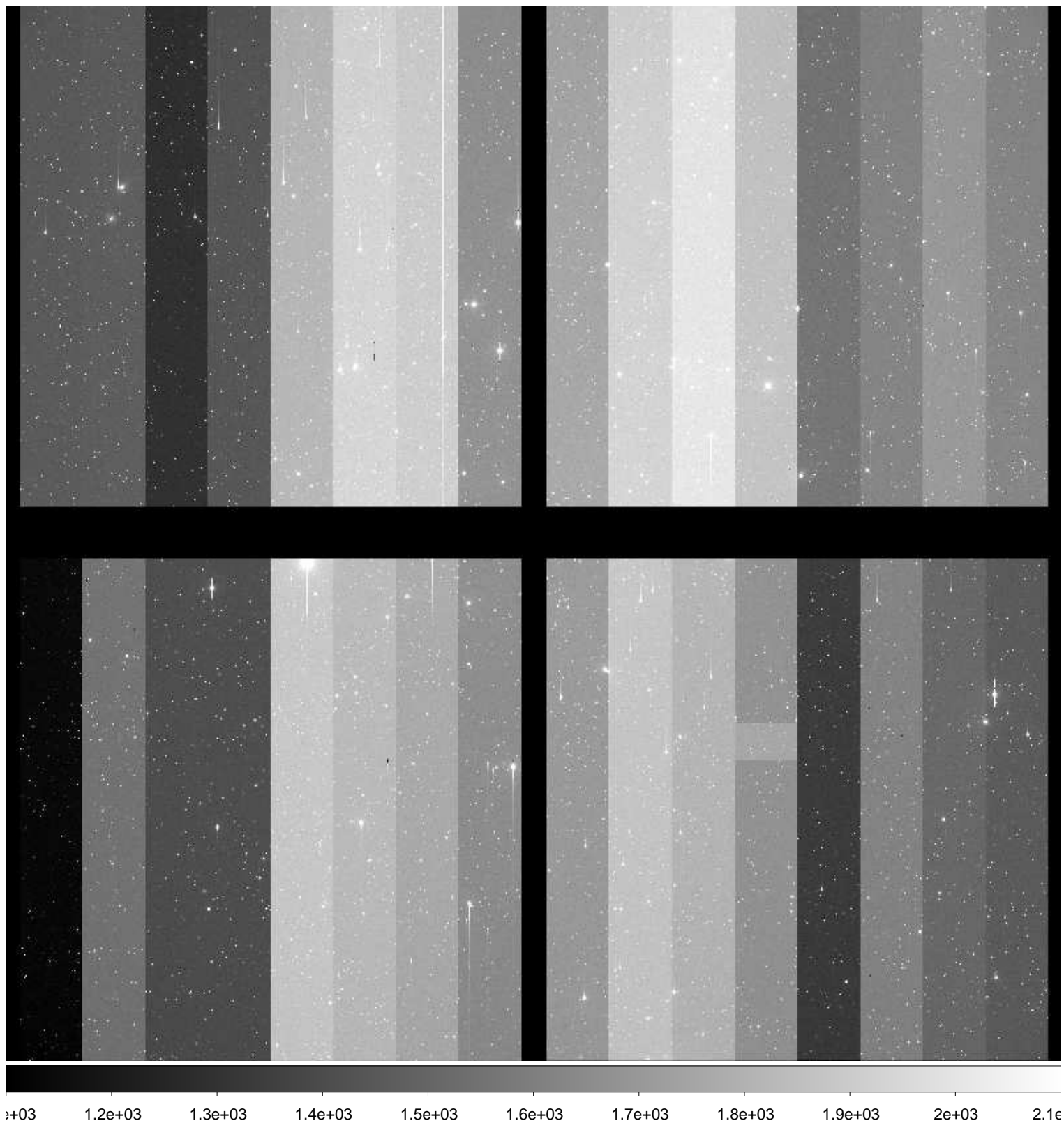

File Name : **xkmta.20170122.042567.fits** # 110 / 189 #
Project ID : NEO
Image Type : OBJECT
Object Name : **S85164-OC**
RA : 06:41:00.570
DEC : -64:59:59.60
Exposure Time : 81
Airmass : 1.21
Sidereal Time : 07:14:23
Filter ID : R
Observation Date : 2017-01-22T13:09:57
CCD Temperature : -103.23

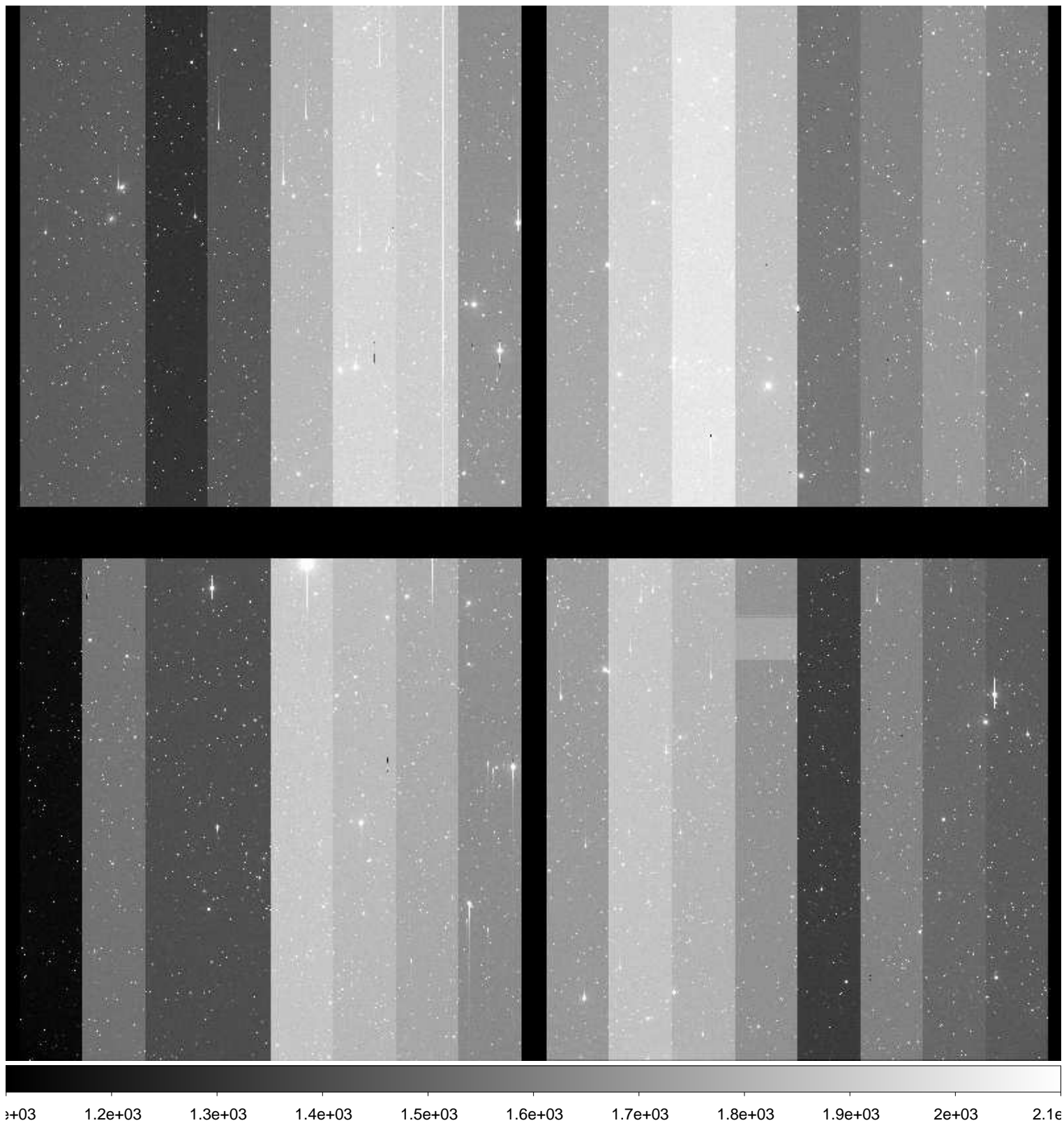

File Name : **xkmta.20170122.042568.fits** # 111 / 189 #
Project ID : NEO
Image Type : OBJECT
Object Name : **S15165-OC**
RA : 10:43:34.400
DEC : -09:00:00.00
Exposure Time : 73
Airmass : 1.65
Sidereal Time : 07:18:13
Filter ID : R
Observation Date : 2017-01-22T13:13:47
CCD Temperature : -103.18

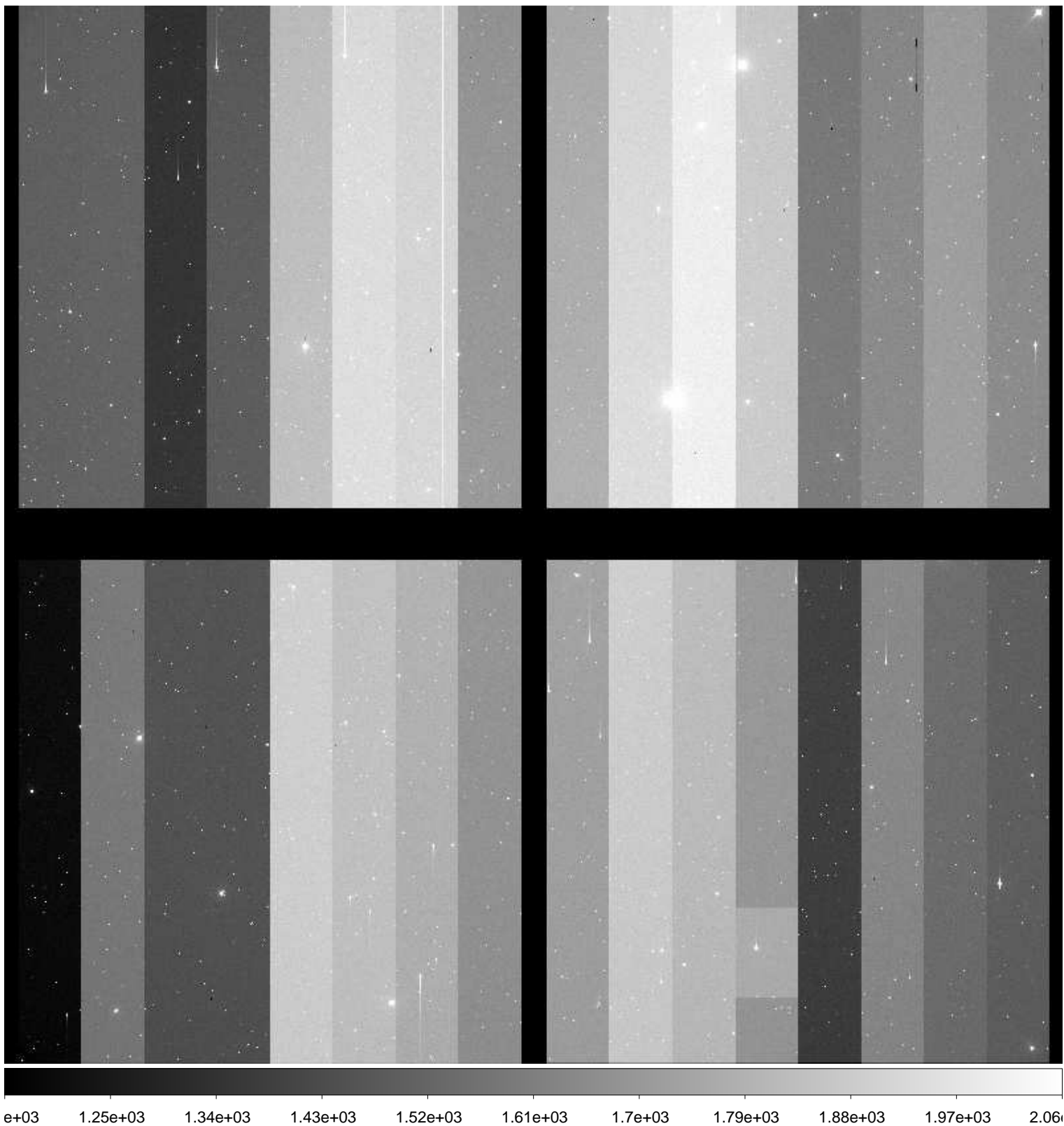

File Name : **xkmta.20170122.042569.fits** # 112 / 189 #
Project ID : NEO
Image Type : OBJECT
Object Name : **S15165-OC**
RA : 10:43:34.330
DEC : -09:00:00.50
Exposure Time : 73
Airmass : 1.63
Sidereal Time : 07:20:31
Filter ID : R
Observation Date : 2017-01-22T13:16:04
CCD Temperature : -103.19

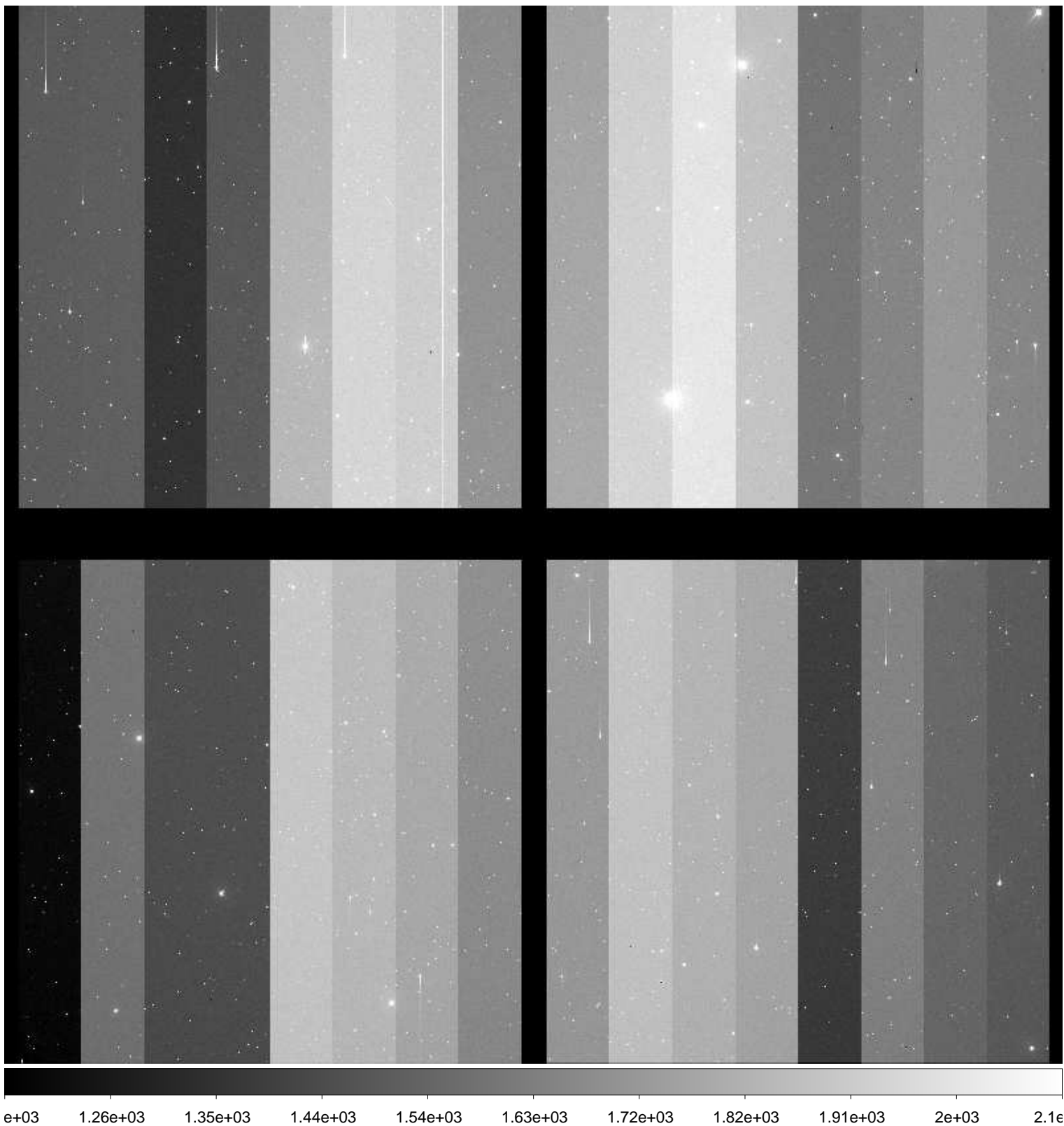

File Name : **xkmta.20170122.042570.fits** # 113 / 189 #
Project ID : NEO
Image Type : OBJECT
Object Name : **S15165-OC**
RA : 10:43:34.270
DEC : -09:00:01.00
Exposure Time : 73
Airmass : 1.61
Sidereal Time : 07:22:50
Filter ID : R
Observation Date : 2017-01-22T13:18:22
CCD Temperature : -103.27

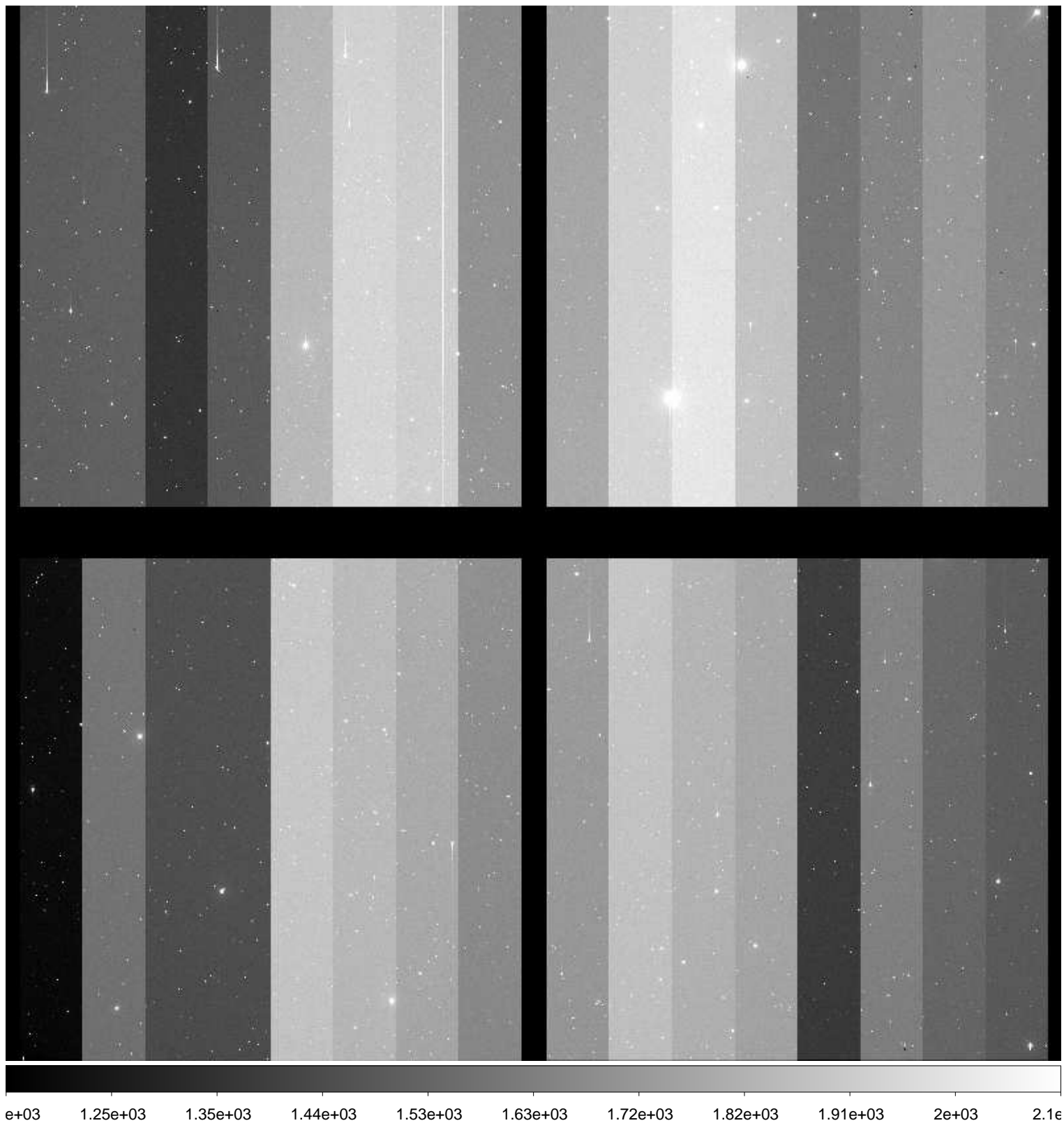

File Name : **xkmta.20170122.042571.fits** # 114 / 189 #
Project ID : NEO
Image Type : OBJECT
Object Name : **N00118-OC**
RA : 08:02:49.410
DEC : +20:59:50.00
Exposure Time : 49
Airmass : 1.66
Sidereal Time : 07:25:57
Filter ID : R
Observation Date : 2017-01-22T13:21:29
CCD Temperature : -103.34

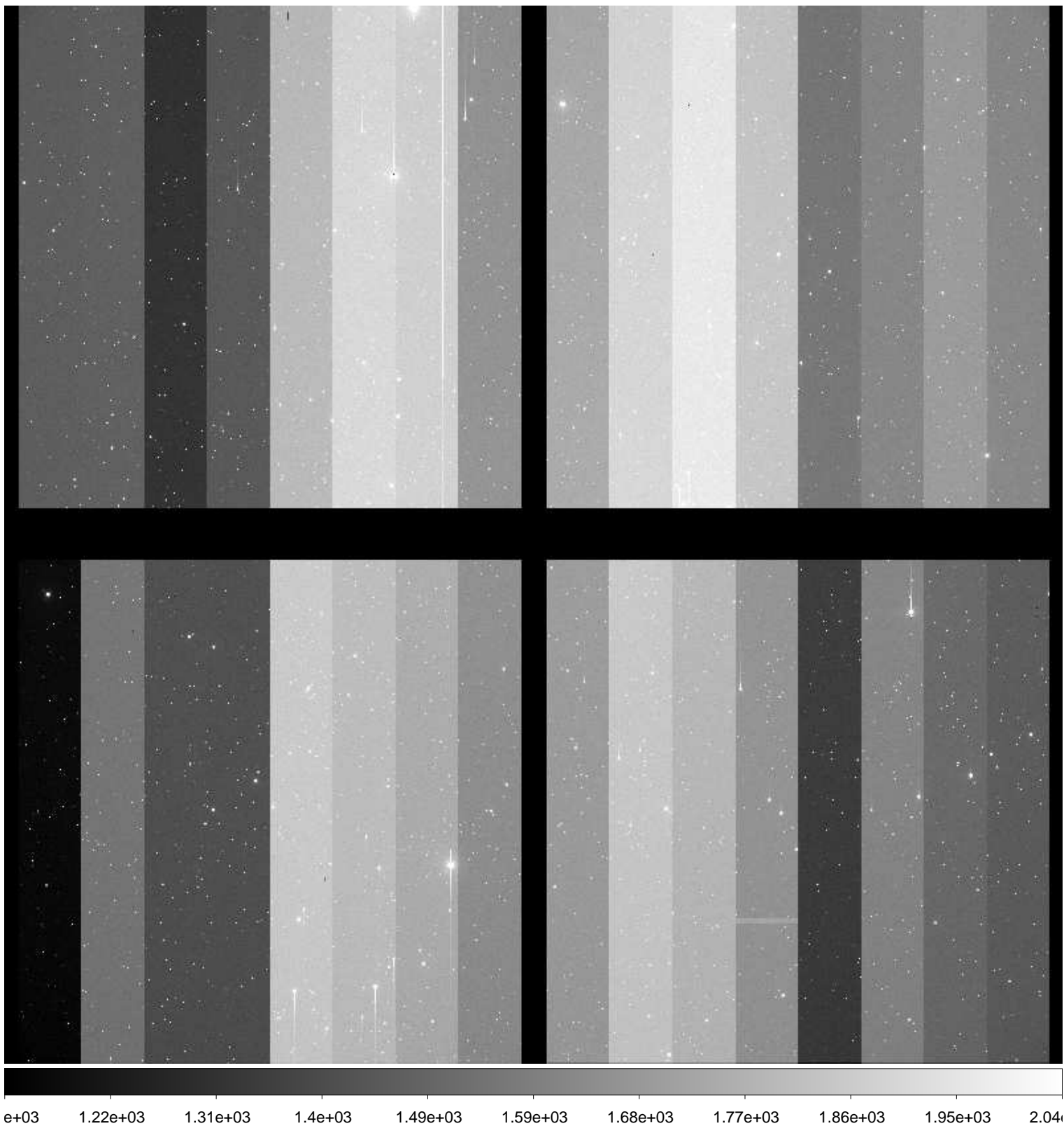

File Name : **xkmta.20170122.042572.fits** # 115 / 189 #
Project ID : NEO
Image Type : OBJECT
Object Name : **N00118-OC**
RA : 08:02:49.370
DEC : +20:59:59.80
Exposure Time : 49
Airmass : 1.65
Sidereal Time : 07:27:43
Filter ID : R
Observation Date : 2017-01-22T13:23:16
CCD Temperature : -103.36

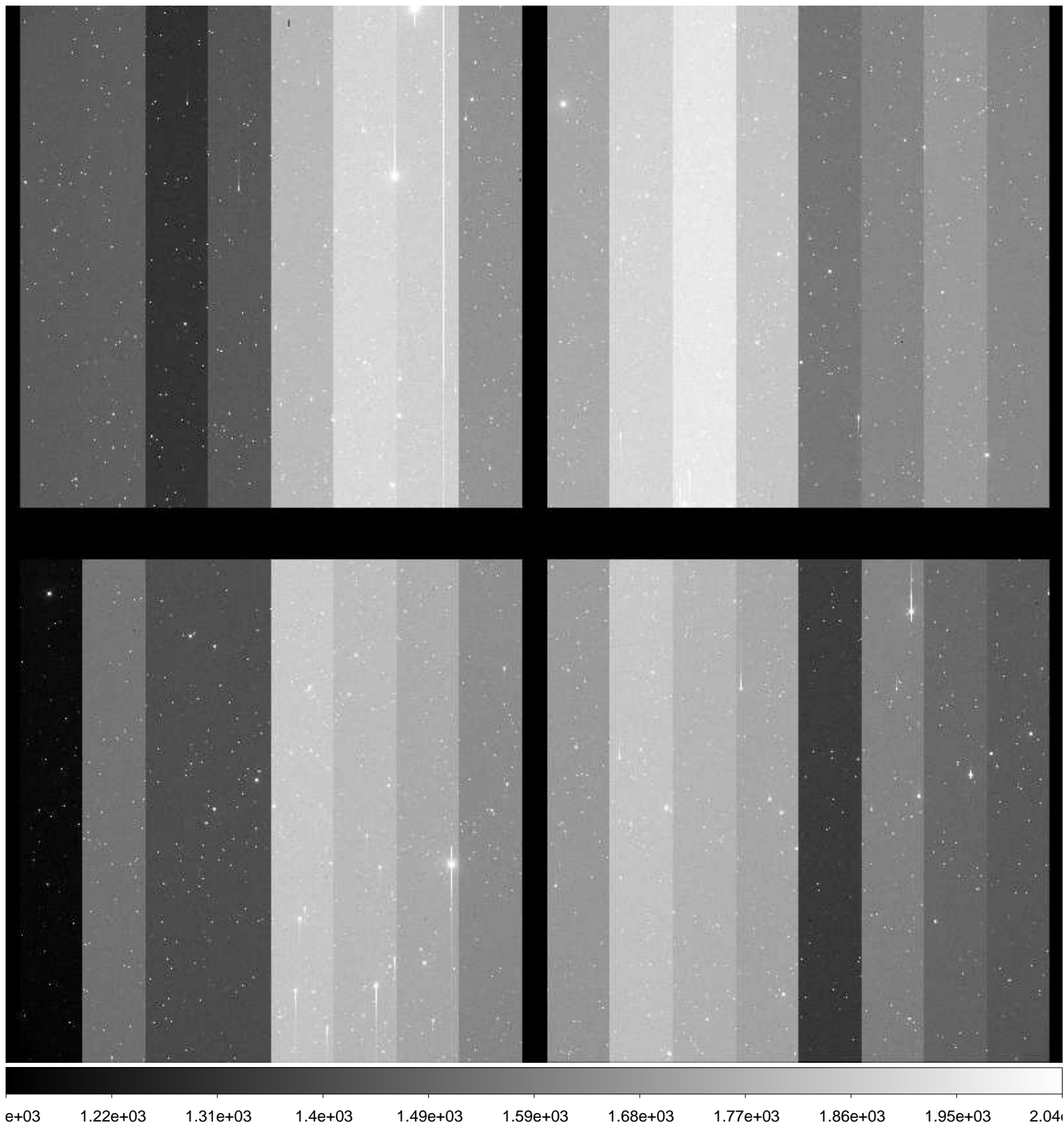

File Name : **xkmta.20170122.042573.fits** # 116 / 189 #
Project ID : NEO
Image Type : OBJECT
Object Name : **N00118-OC**
RA : 08:02:49.310
DEC : +20:59:59.70
Exposure Time : 49
Airmass : 1.65
Sidereal Time : 07:29:32
Filter ID : R
Observation Date : 2017-01-22T13:25:17
CCD Temperature : -103.43



File Name : **xkmta.20170122.042574.fits** # 117 / 189 #
Project ID : NEO
Image Type : OBJECT
Object Name : **S15165-OC**
RA : 10:43:34.500
DEC : -08:59:59.80
Exposure Time : 73
Airmass : 1.54
Sidereal Time : 07:32:21
Filter ID : R
Observation Date : 2017-01-22T13:27:53
CCD Temperature : -103.44

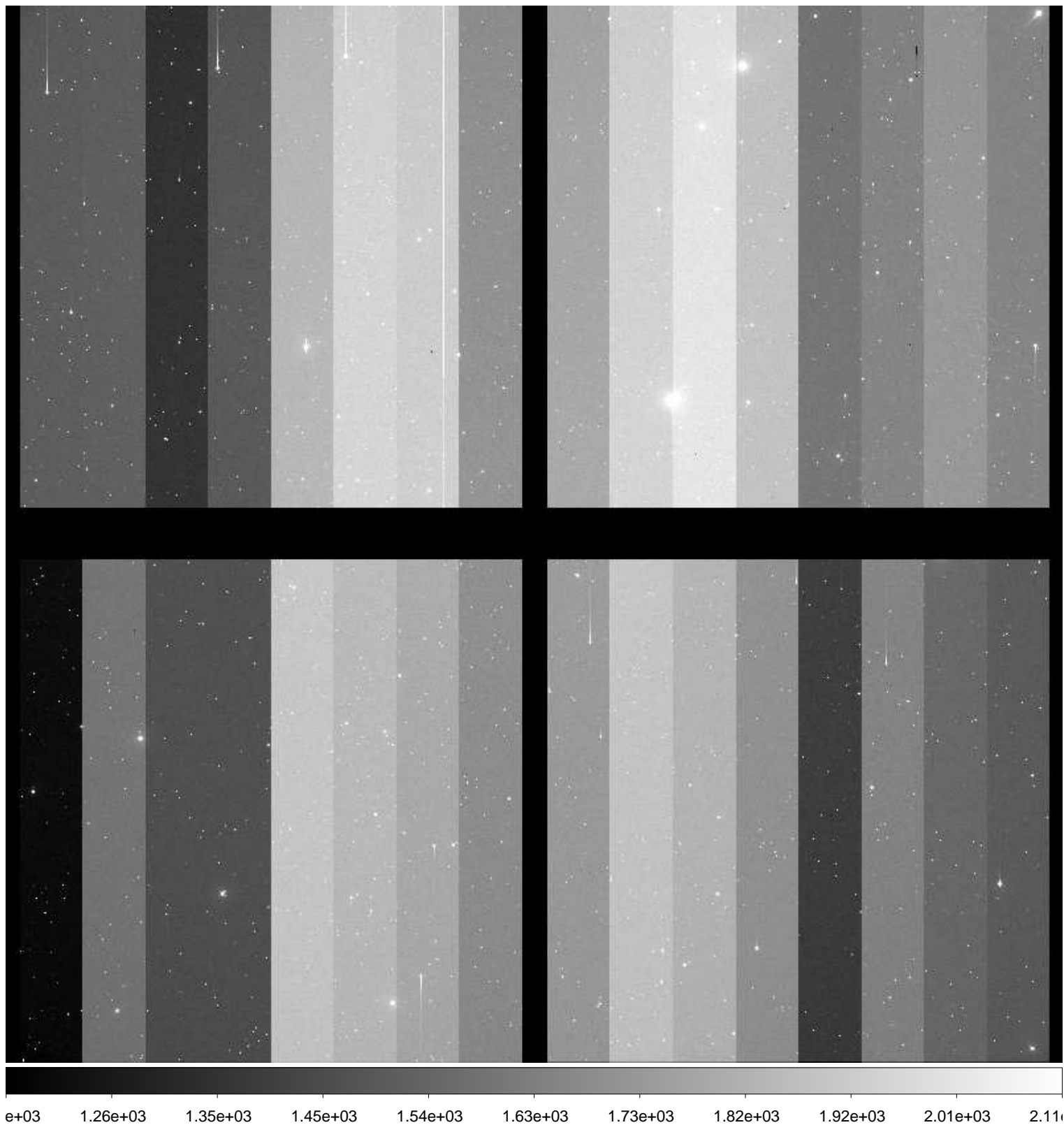

File Name : **xkmta.20170122.042575.fits** # 118 / 189 #
Project ID : NEO
Image Type : OBJECT
Object Name : **S15165-OC**
RA : 10:43:34.450
DEC : -09:00:00.30
Exposure Time : 73
Airmass : 1.53
Sidereal Time : 07:34:31
Filter ID : R
Observation Date : 2017-01-22T13:30:02
CCD Temperature : -103.44

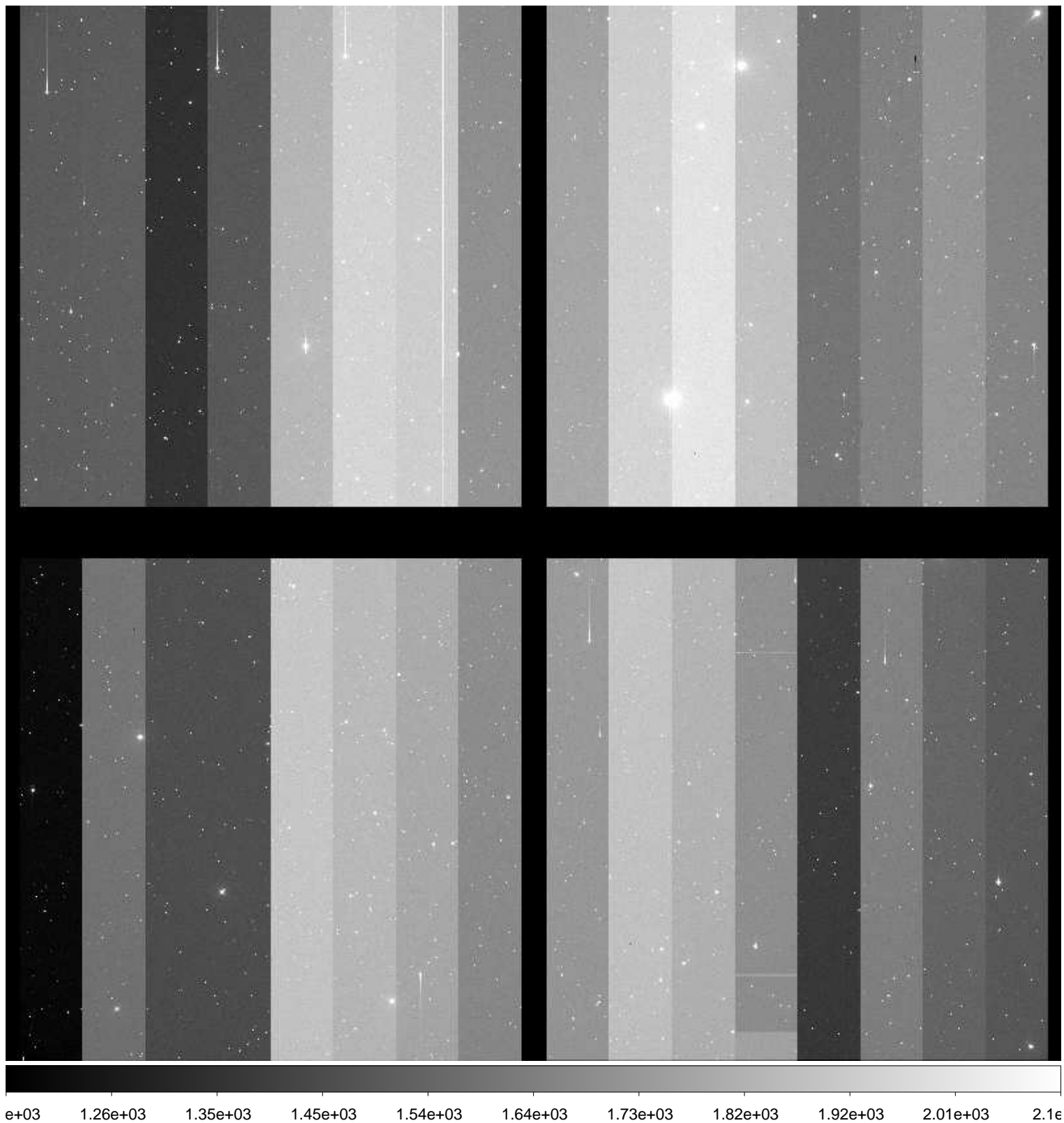

File Name : **xkmta.20170122.042576.fits** # 119 / 189 #
Project ID : NEO
Image Type : OBJECT
Object Name : **S15165-OC**
RA : 10:43:34.370
DEC : -09:00:00.60
Exposure Time : 73
Airmass : 1.52
Sidereal Time : 07:36:43
Filter ID : R
Observation Date : 2017-01-22T13:32:14
CCD Temperature : -103.49

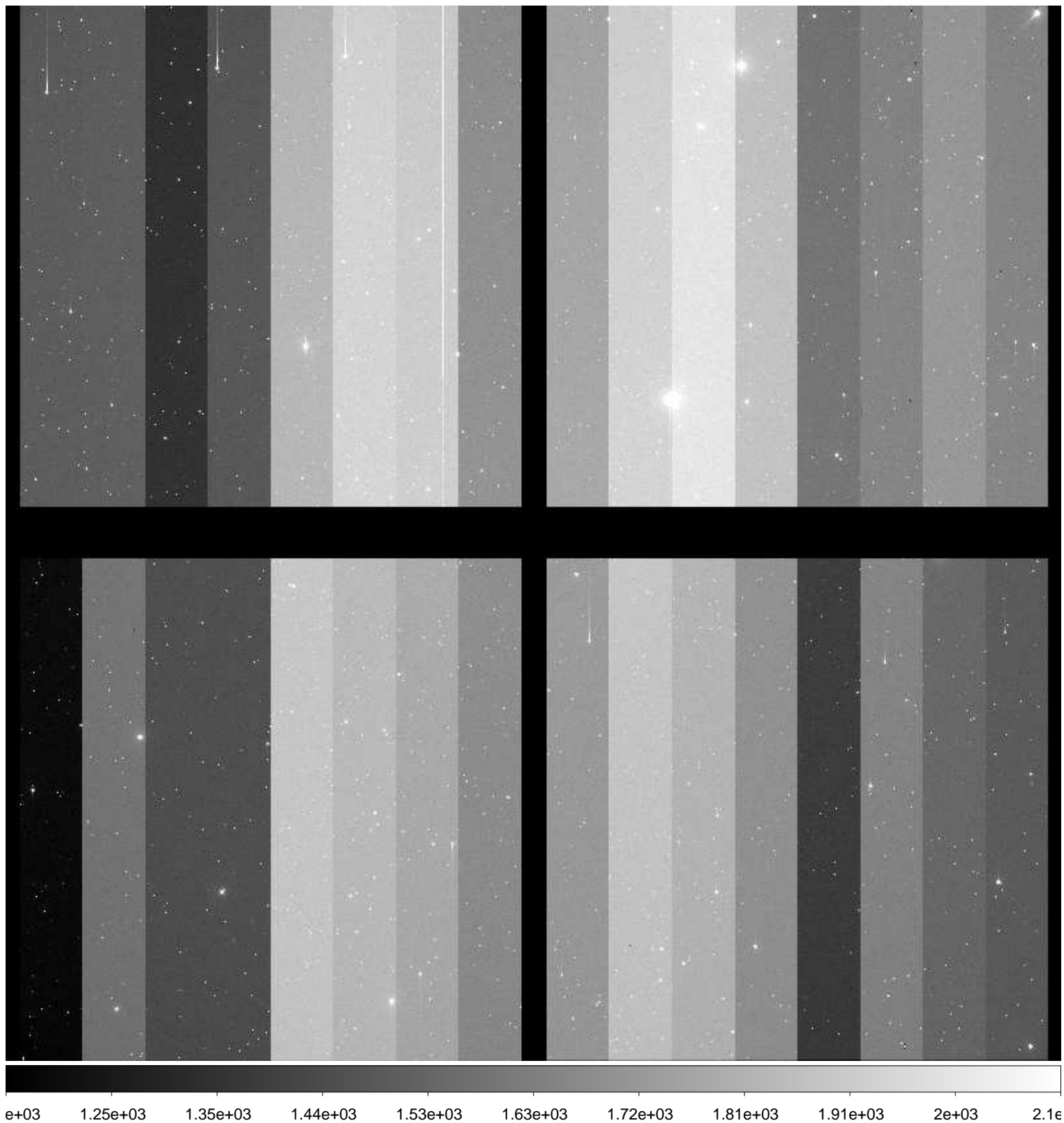

File Name : **xkmta.20170122.042577.fits** # 120 / 189 #
Project ID : NEO
Image Type : OBJECT
Object Name : **N00118-OC**
RA : 08:02:49.390
DEC : +21:00:00.40
Exposure Time : 49
Airmass : 1.64
Sidereal Time : 07:40:27
Filter ID : R
Observation Date : 2017-01-22T13:35:57
CCD Temperature : -103.51

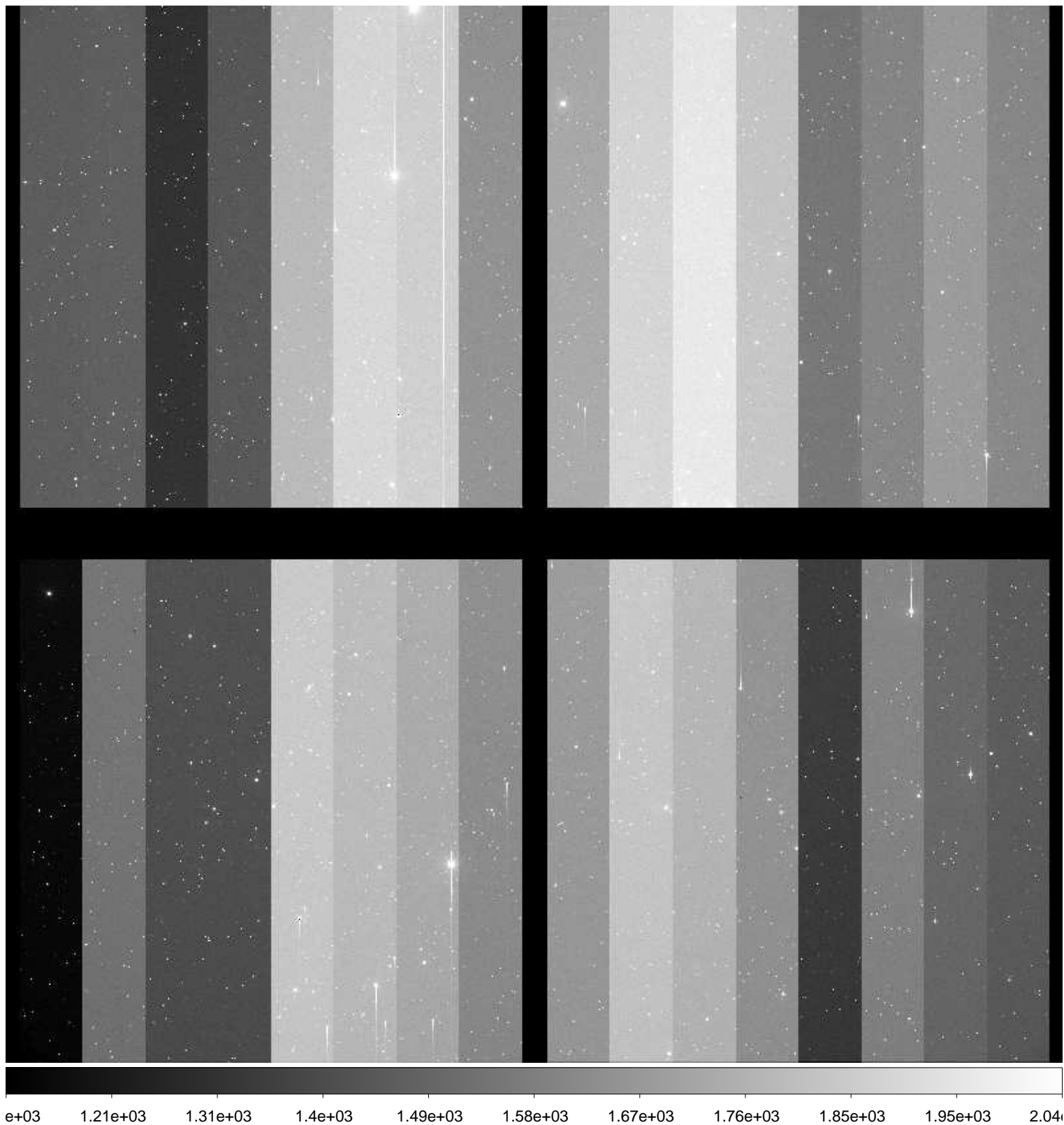

File Name : **xkmta.20170122.042578.fits** # 121 / 189 #
Project ID : NEO
Image Type : OBJECT
Object Name : **N00118-OC**
RA : 08:02:49.350
DEC : +21:00:00.30
Exposure Time : 49
Airmass : 1.64
Sidereal Time : 07:42:12
Filter ID : R
Observation Date : 2017-01-22T13:37:44
CCD Temperature : -103.5

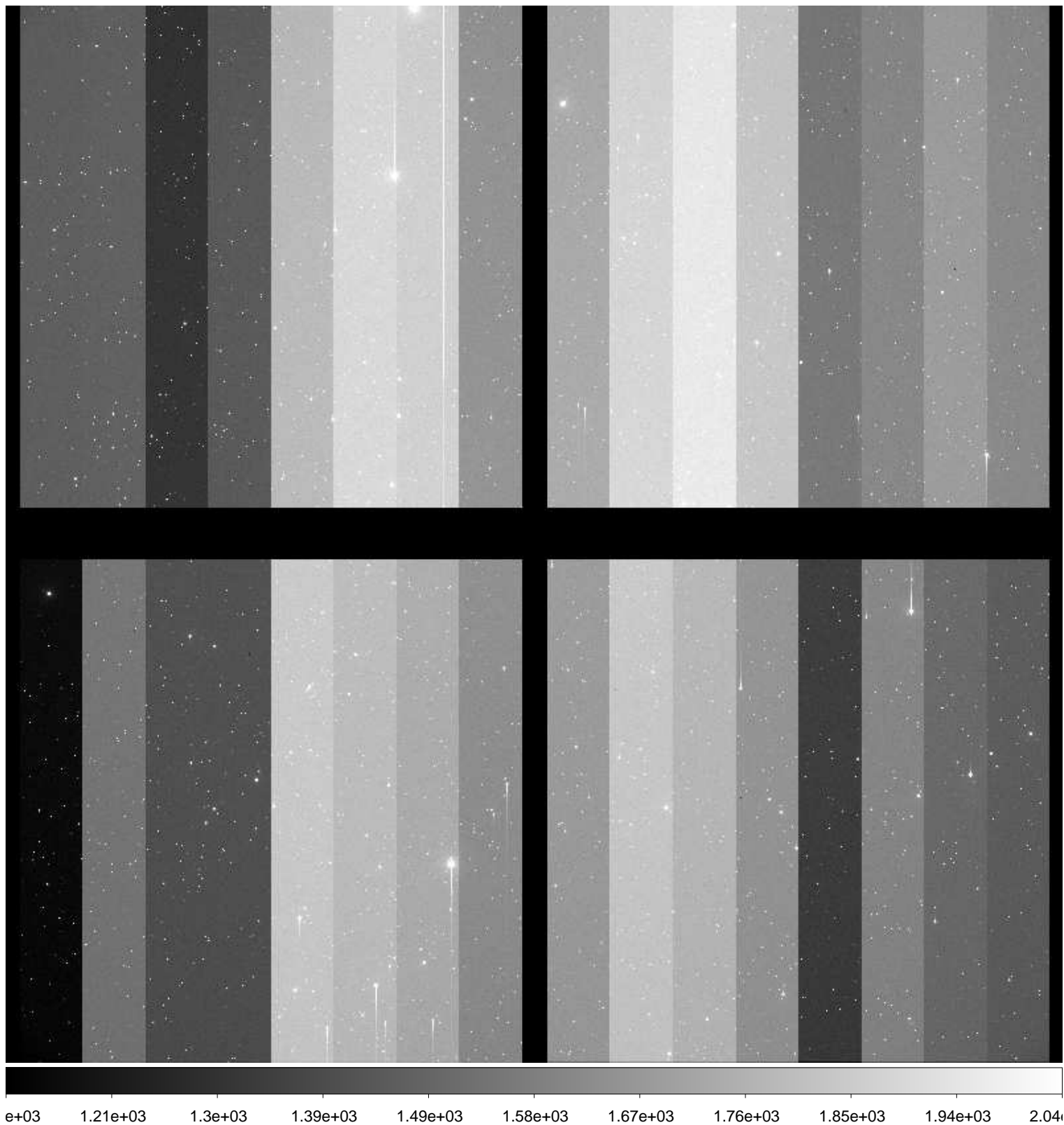

File Name : **xkmta.20170122.042579.fits** # 122 / 189 #
Project ID : NEO
Image Type : OBJECT
Object Name : **N00118-OC**
RA : 08:02:49.300
DEC : +20:59:59.20
Exposure Time : 49
Airmass : 1.63
Sidereal Time : 07:44:00
Filter ID : R
Observation Date : 2017-01-22T13:39:29
CCD Temperature : -103.52

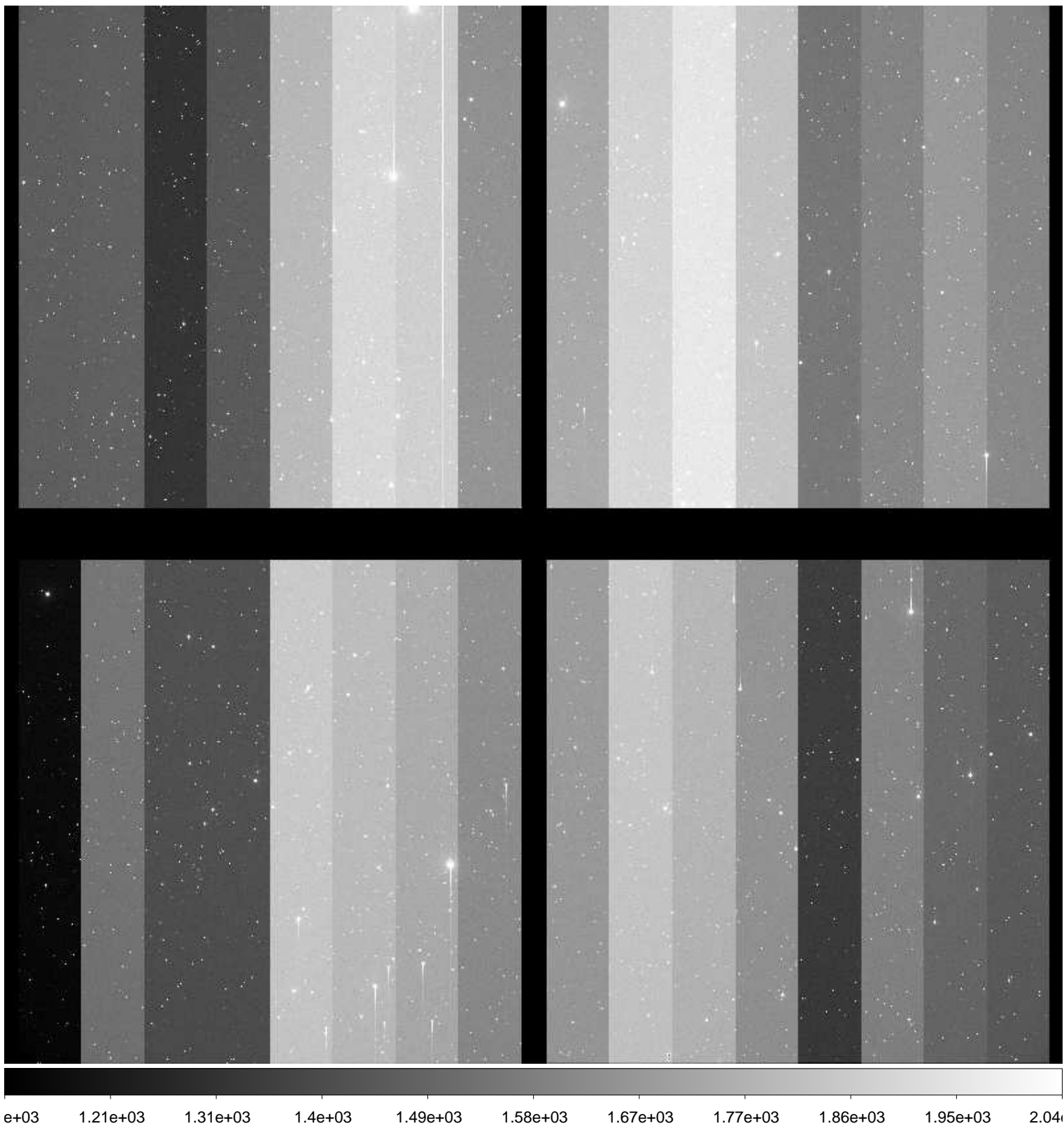

File Name : **xkmta.20170122.042580.fits** # 123 / 189 #
Project ID : NEO
Image Type : OBJECT
Object Name : **S15165-OC**
RA : 10:43:34.510
DEC : -08:59:59.90
Exposure Time : 73
Airmass : 1.45
Sidereal Time : 07:47:36
Filter ID : R
Observation Date : 2017-01-22T13:43:05
CCD Temperature : -103.5

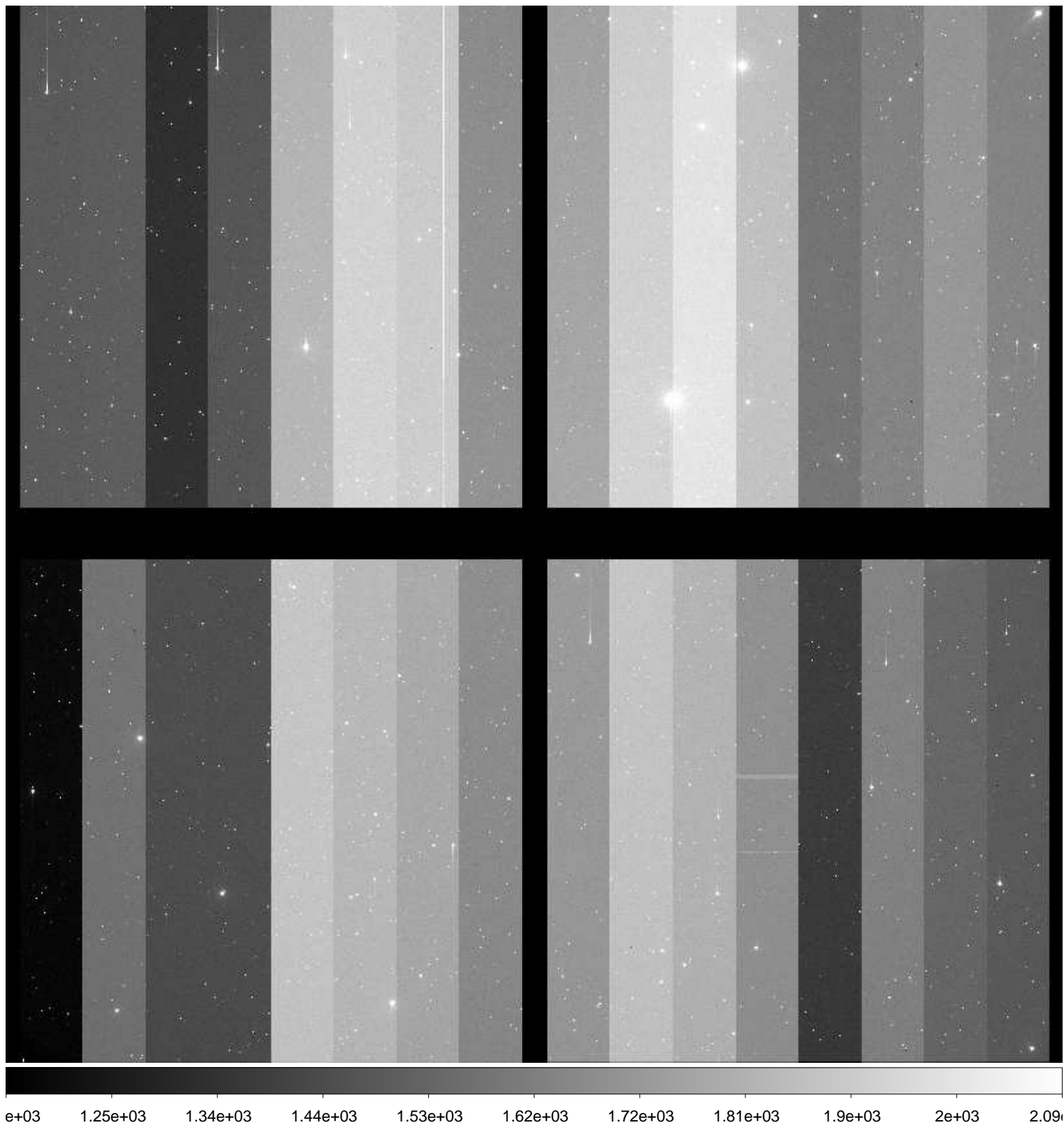

File Name : **xkmta.20170122.042581.fits** # 124 / 189 #
Project ID : NEO
Image Type : OBJECT
Object Name : **S15165-OC**
RA : 10:43:34.450
DEC : -09:00:00.20
Exposure Time : 73
Airmass : 1.44
Sidereal Time : 07:49:48
Filter ID : R
Observation Date : 2017-01-22T13:45:17
CCD Temperature : -103.52

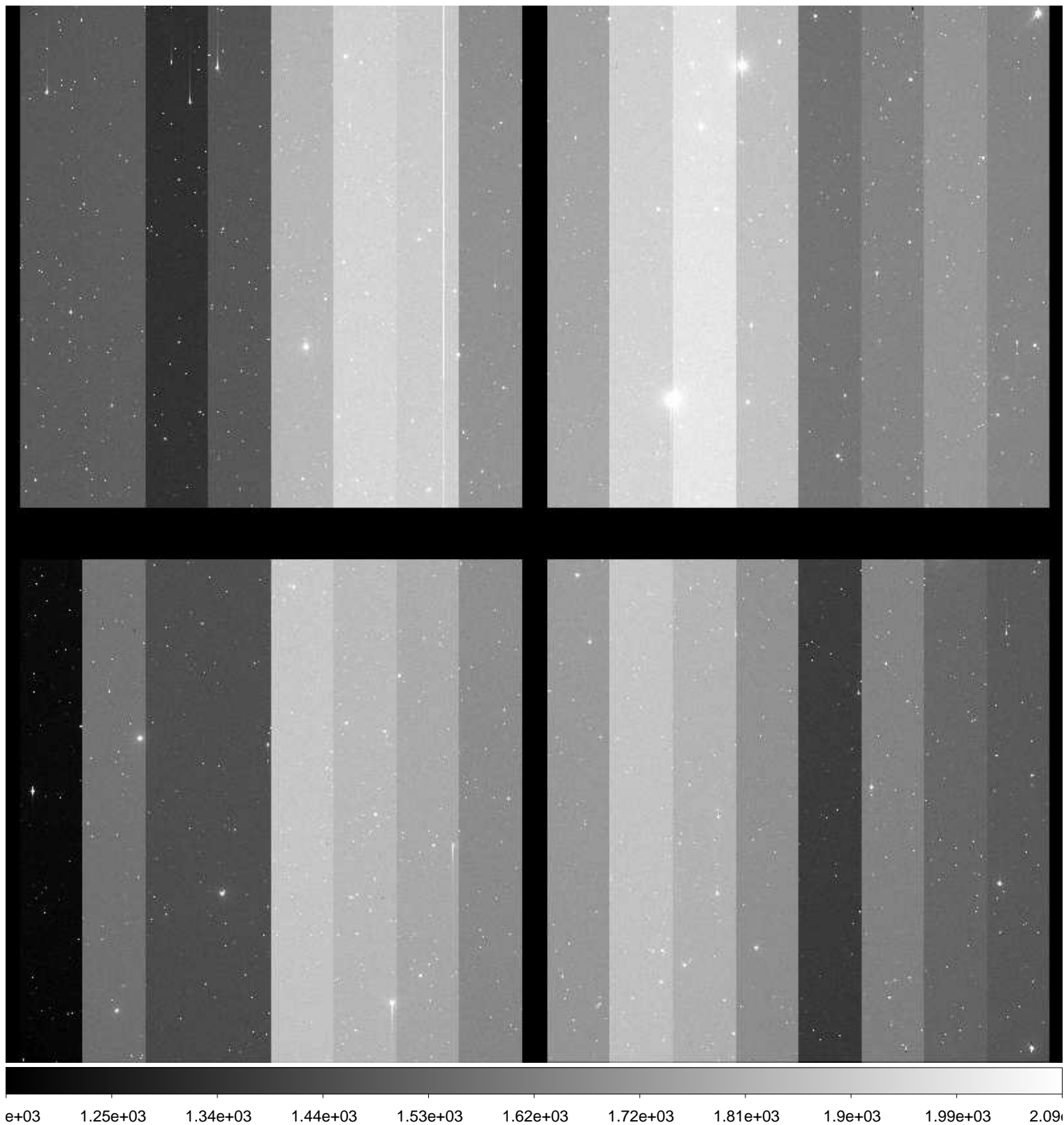

File Name : **xkmta.20170122.042582.fits** # 125 / 189 #
Project ID : NEO
Image Type : OBJECT
Object Name : **S15165-OC**
RA : 10:43:34.380
DEC : -09:00:00.60
Exposure Time : 73
Airmass : 1.43
Sidereal Time : 07:52:01
Filter ID : R
Observation Date : 2017-01-22T13:47:42
CCD Temperature : -103.53

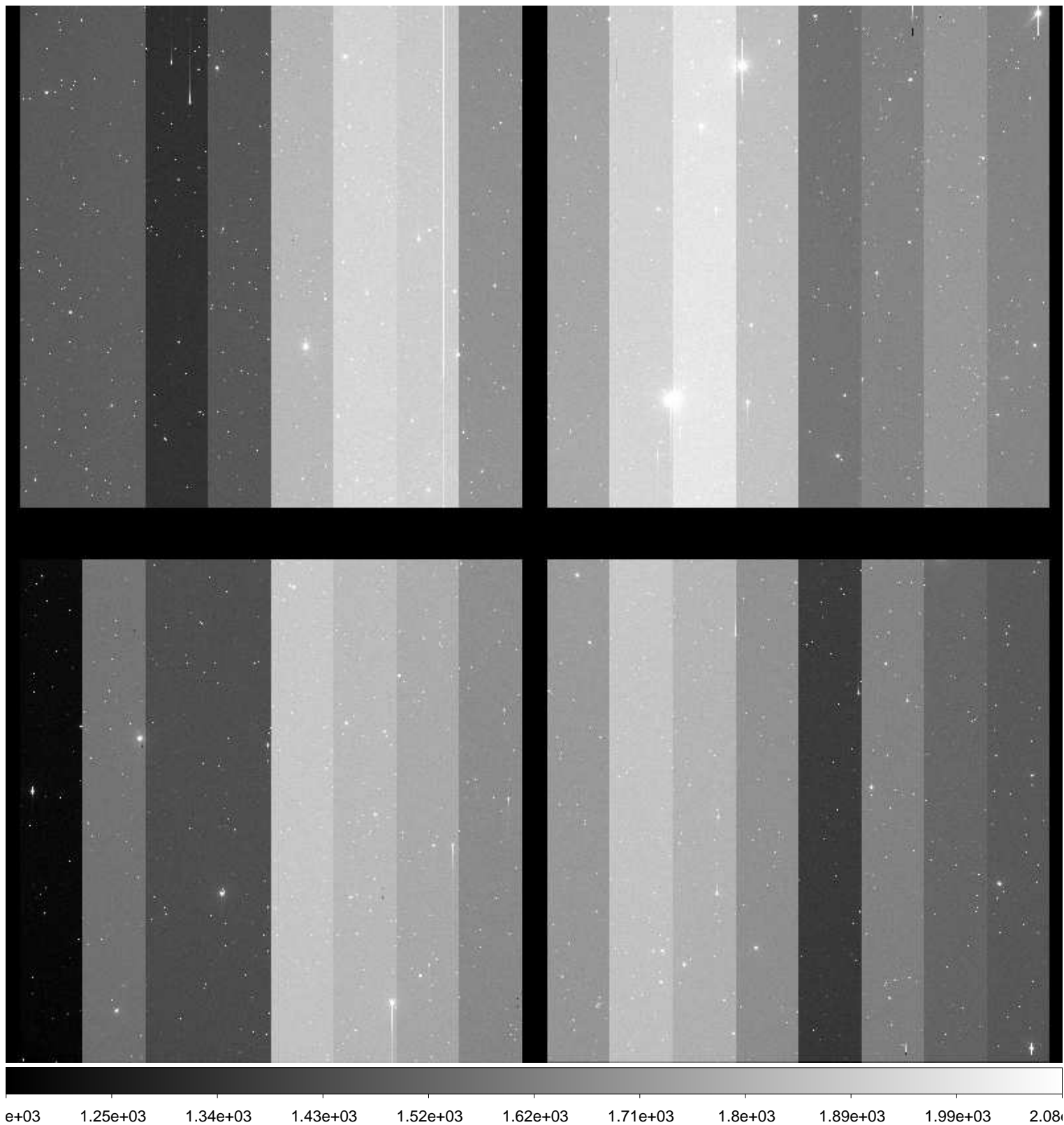

File Name : **xkmta.20170122.042583.fits** # 126 / 189 #
Project ID : NEO
Image Type : OBJECT
Object Name : **N00118-OC**
RA : 08:02:49.300
DEC : +21:00:00.00
Exposure Time : 49
Airmass : 1.63
Sidereal Time : 07:55:40
Filter ID : R
Observation Date : 2017-01-22T13:51:08
CCD Temperature : -103.53

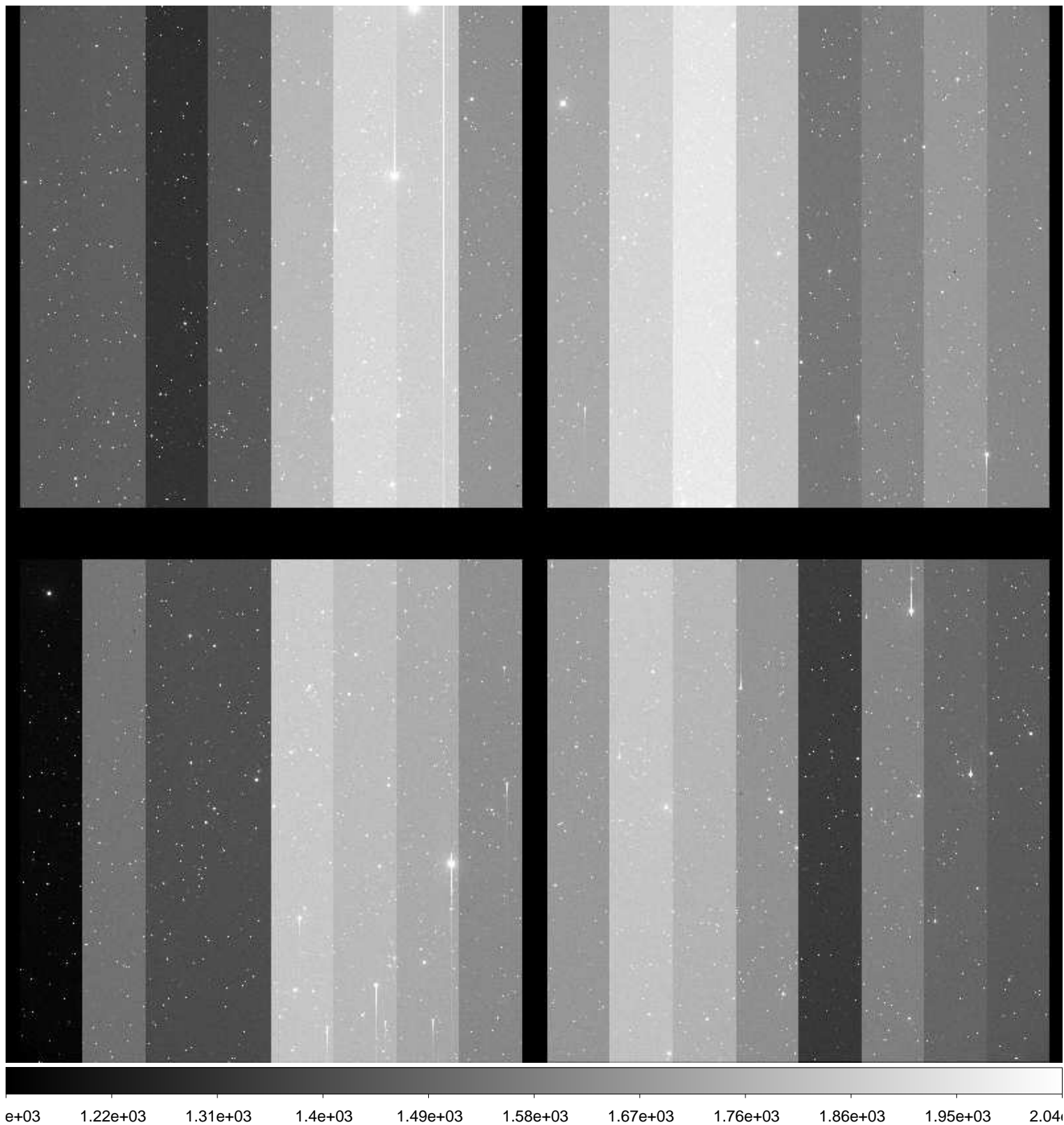

File Name : **xkmta.20170122.042584.fits** # 127 / 189 #
Project ID : NEO
Image Type : OBJECT
Object Name : **N00118-OC**
RA : 08:02:49.330
DEC : +21:00:00.40
Exposure Time : 49
Airmass : 1.63
Sidereal Time : 07:57:35
Filter ID : R
Observation Date : 2017-01-22T13:53:02
CCD Temperature : -103.55

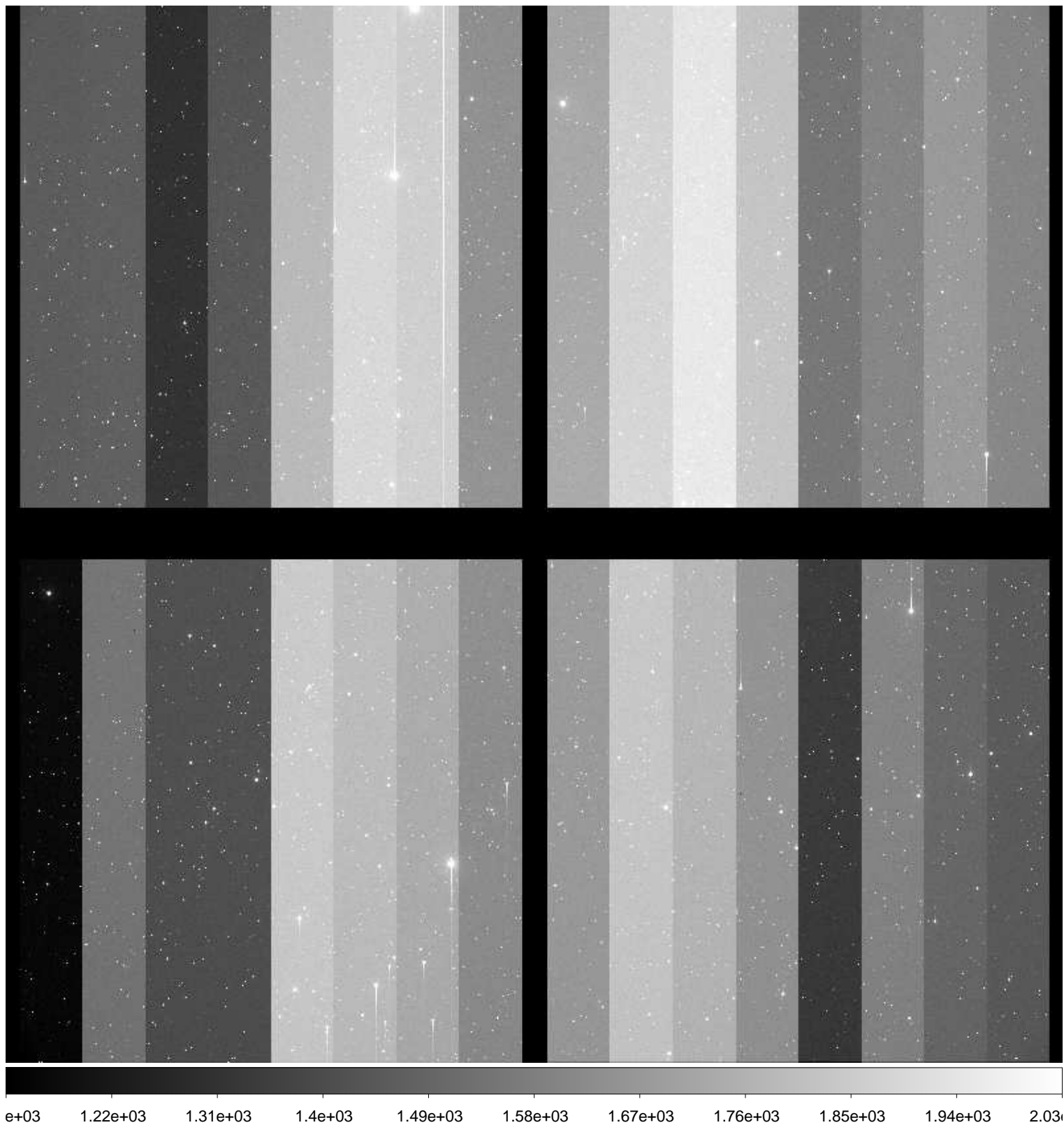

File Name : **xkmta.20170122.042585.fits** # 128 / 189 #
Project ID : NEO
Image Type : OBJECT
Object Name : **N00118-OC**
RA : 08:02:49.300
DEC : +21:00:00.40
Exposure Time : 49
Airmass : 1.63
Sidereal Time : 07:59:24
Filter ID : R
Observation Date : 2017-01-22T13:55:04
CCD Temperature : -103.53

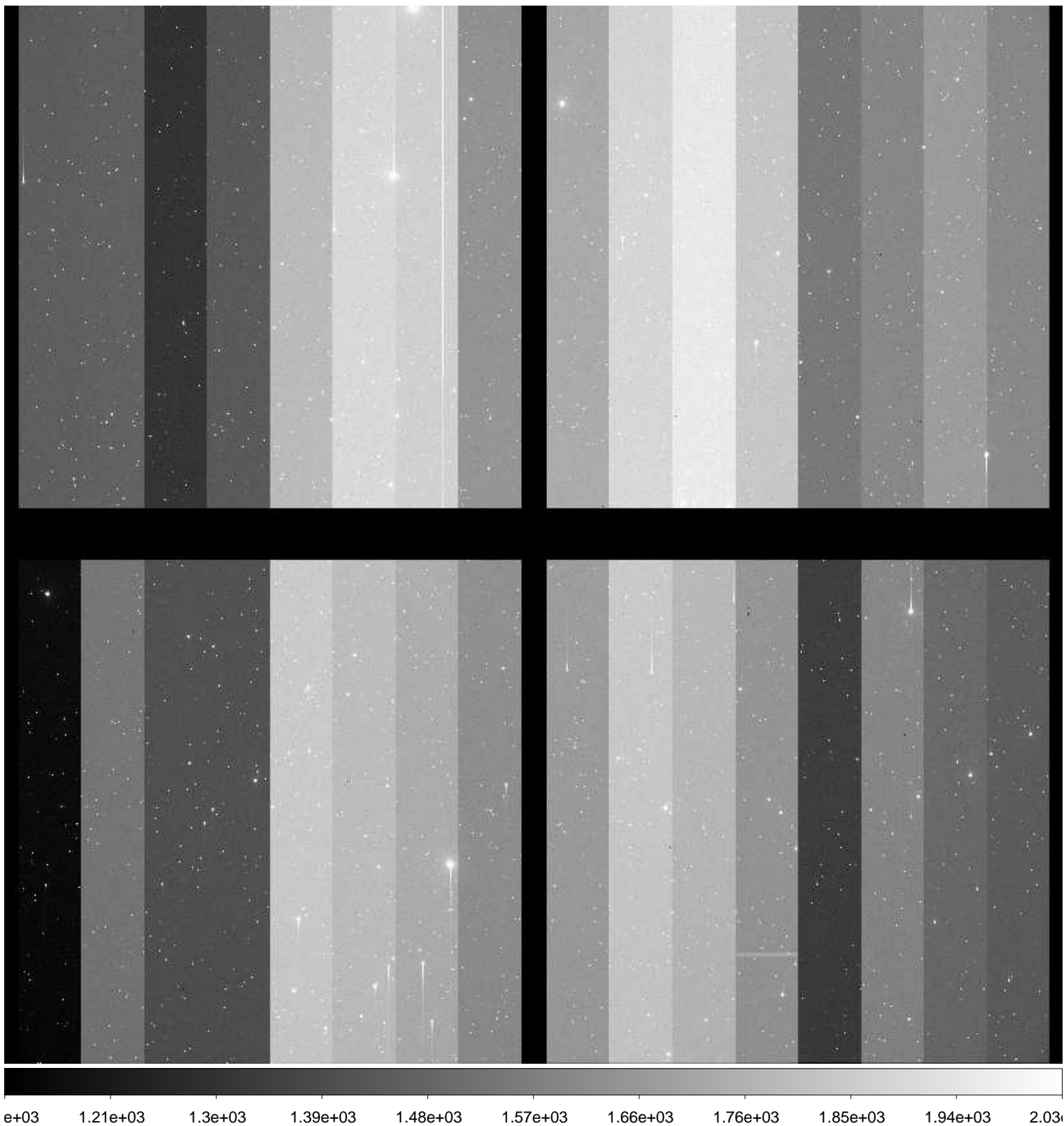

File Name : **xkmta.20170122.042586.fits** # 129 / 189 #
Project ID : NEO
Image Type : OBJECT
Object Name : **S15165-OC**
RA : 10:43:34.490
DEC : -08:59:59.90
Exposure Time : 73
Airmass : 1.38
Sidereal Time : 08:02:36
Filter ID : R
Observation Date : 2017-01-22T13:58:02
CCD Temperature : -103.51

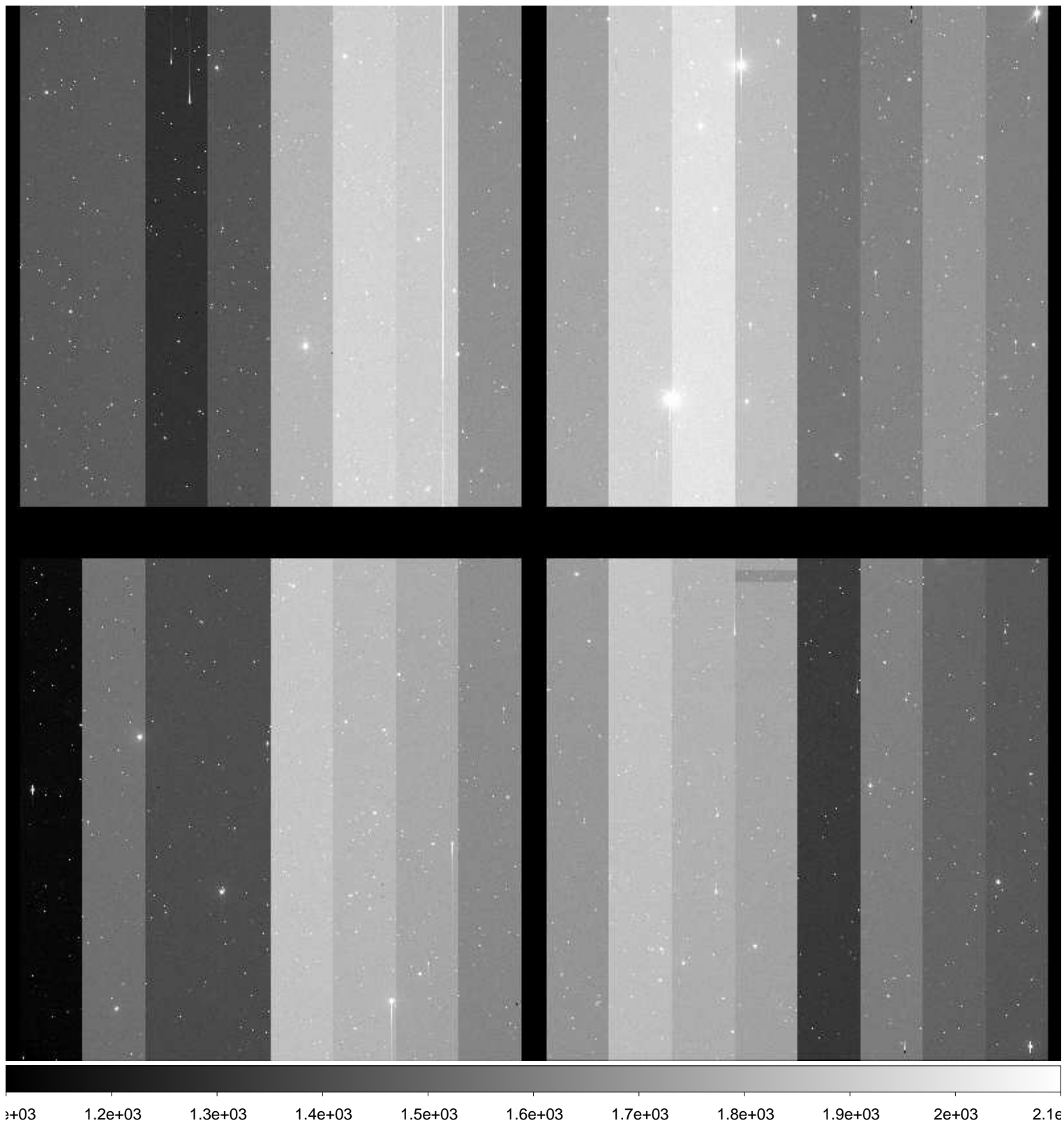

File Name : **xkmta.20170122.042587.fits** # 130 / 189 #
Project ID : NEO
Image Type : OBJECT
Object Name : **S15165-OC**
RA : 10:43:34.450
DEC : -09:00:00.10
Exposure Time : 73
Airmass : 1.37
Sidereal Time : 08:04:45
Filter ID : R
Observation Date : 2017-01-22T14:00:24
CCD Temperature : -103.51

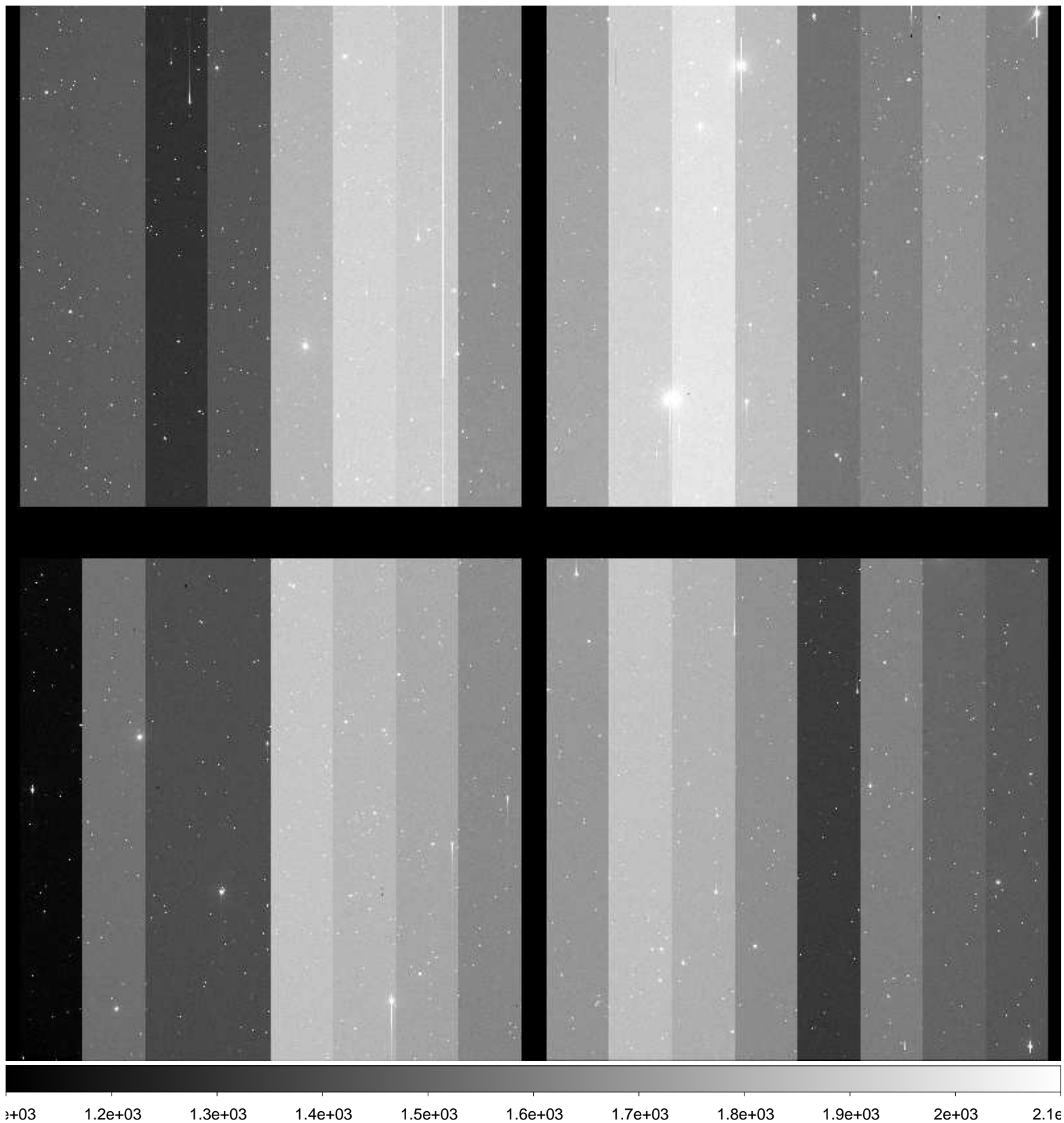

File Name : **xkmta.20170122.042588.fits** # 131 / 189 #
Project ID : NEO
Image Type : OBJECT
Object Name : **S15165-OC**
RA : 10:43:34.390
DEC : -09:00:00.50
Exposure Time : 73
Airmass : 1.36
Sidereal Time : 08:07:15
Filter ID : R
Observation Date : 2017-01-22T14:02:41
CCD Temperature : -103.53

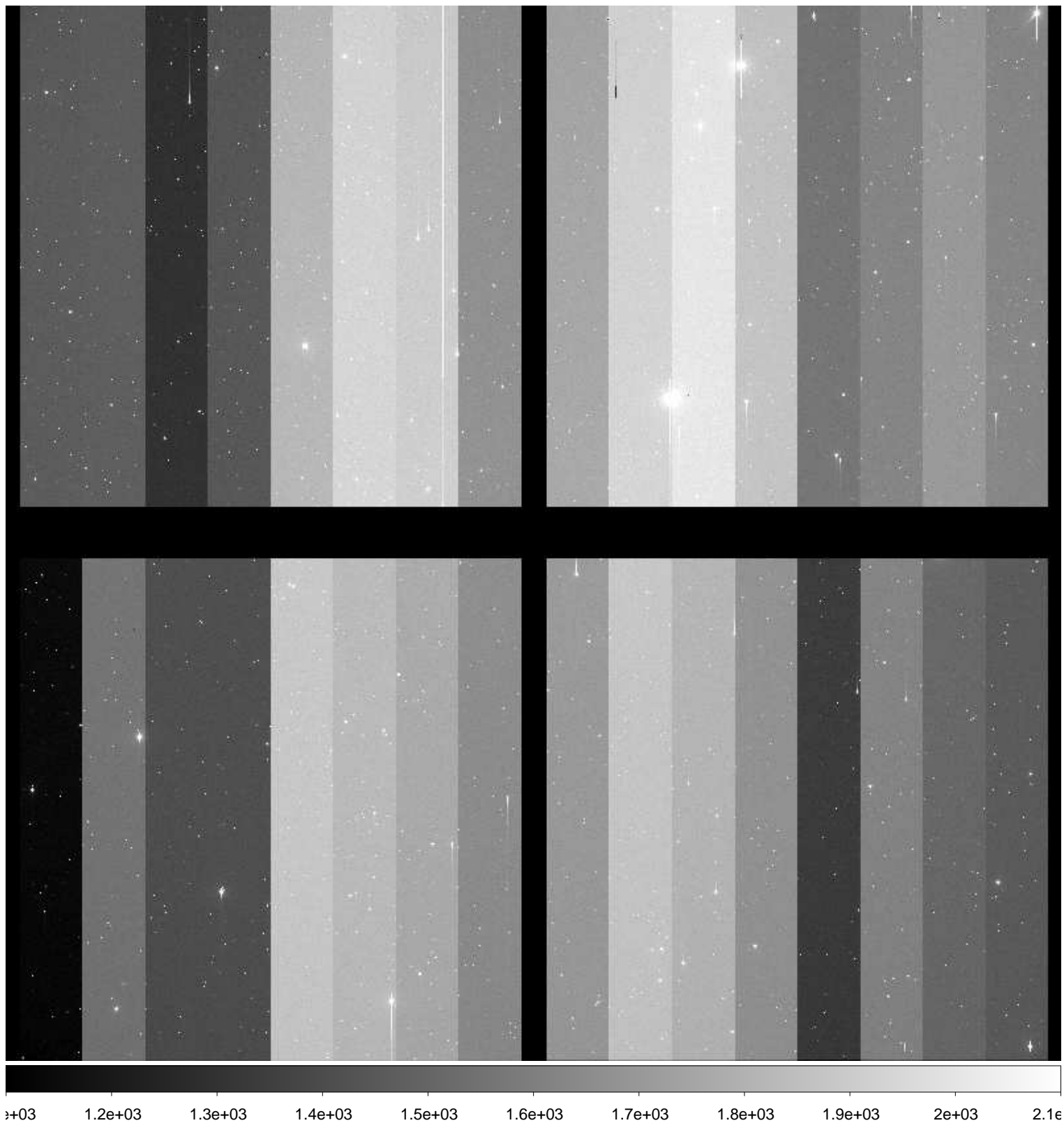

File Name : **xkmta.20170122.042589.fits** # 132 / 189 #
Project ID : NEO
Image Type : OBJECT
Object Name : **N00118-OC**
RA : 08:02:49.390
DEC : +20:59:59.90
Exposure Time : 49
Airmass : 1.63
Sidereal Time : 08:10:34
Filter ID : R
Observation Date : 2017-01-22T14:05:59
CCD Temperature : -103.54



File Name : **xkmta.20170122.042590.fits** # 133 / 189 #
Project ID : NEO
Image Type : OBJECT
Object Name : **N00118-OC**
RA : 08:02:49.360
DEC : +20:50:00.00
Exposure Time : 49
Airmass : 1.63
Sidereal Time : 08:12:20
Filter ID : R
Observation Date : 2017-01-22T14:07:58
CCD Temperature : -103.54



File Name : **xkmta.20170122.042591.fits** # 134 / 189 #
Project ID : NEO
Image Type : OBJECT
Object Name : **N00118-OC**
RA : 08:02:49.310
DEC : +20:59:59.90
Exposure Time : 49
Airmass : 1.63
Sidereal Time : 08:14:19
Filter ID : R
Observation Date : 2017-01-22T14:09:56
CCD Temperature : -103.54

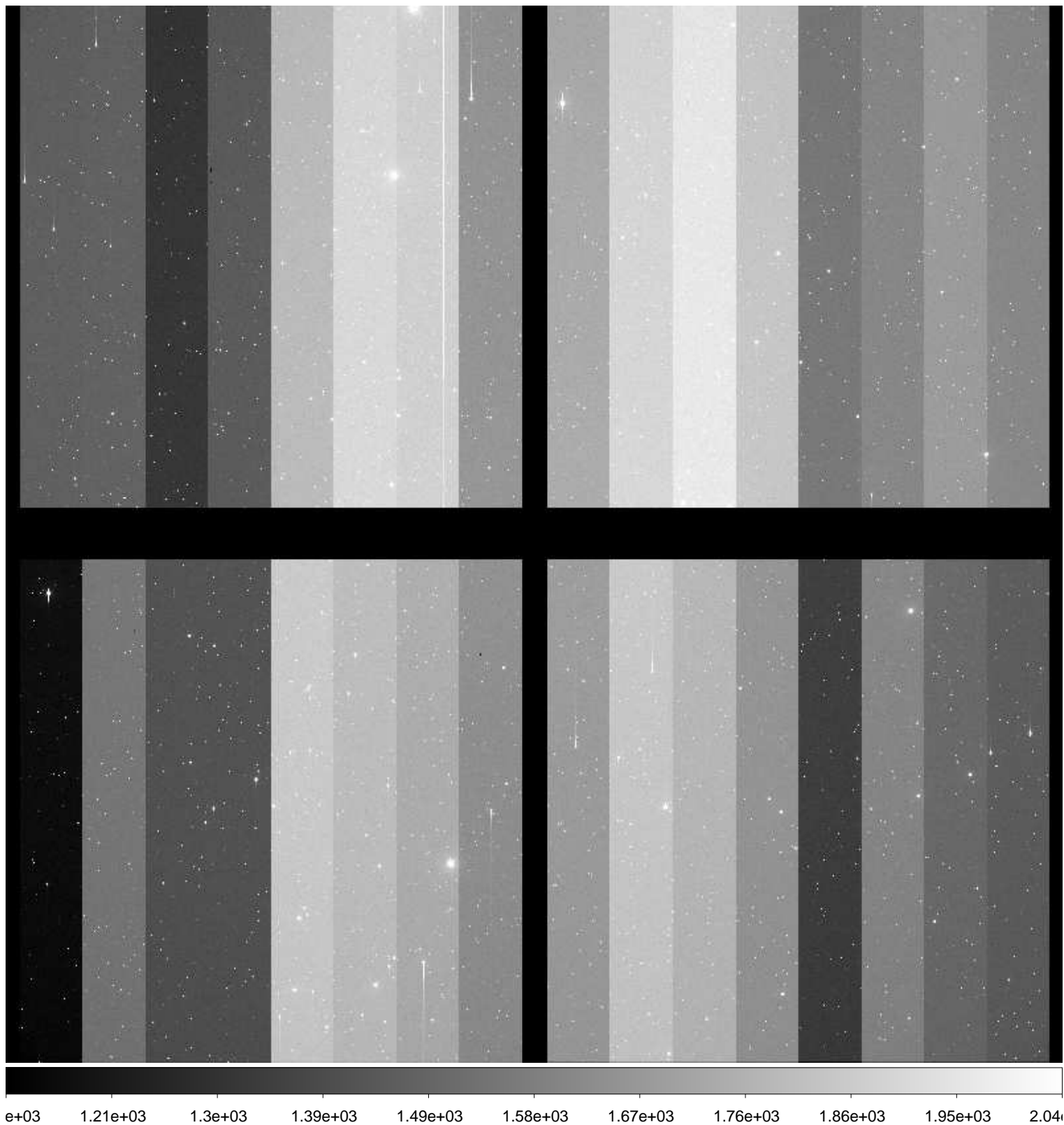

File Name : **xkmta.20170122.042592.fits** # 135 / 189 #
Project ID : NEO
Image Type : OBJECT
Object Name : **S15165-OC**
RA : 10:43:34.510
DEC : -08:59:59.90
Exposure Time : 73
Airmass : 1.32
Sidereal Time : 08:17:04
Filter ID : R
Observation Date : 2017-01-22T14:12:28
CCD Temperature : -103.52

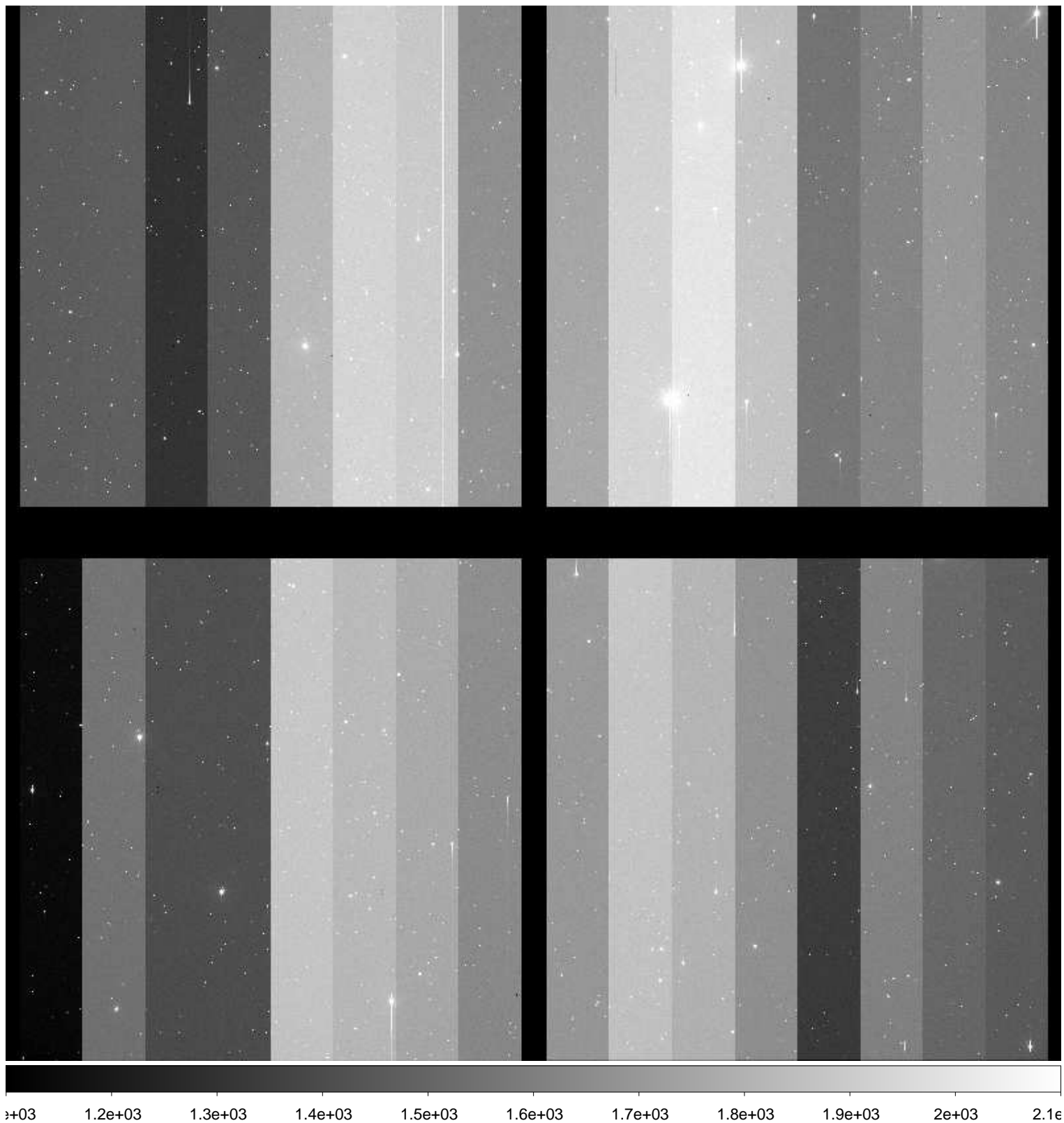

File Name : **xkmta.20170122.042593.fits** # 136 / 189 #
Project ID : NEO
Image Type : OBJECT
Object Name : **S15165-OC**
RA : 10:43:34.440
DEC : -09:00:00.00
Exposure Time : 73
Airmass : 1.31
Sidereal Time : 08:19:18
Filter ID : R
Observation Date : 2017-01-22T14:14:54
CCD Temperature : -103.51

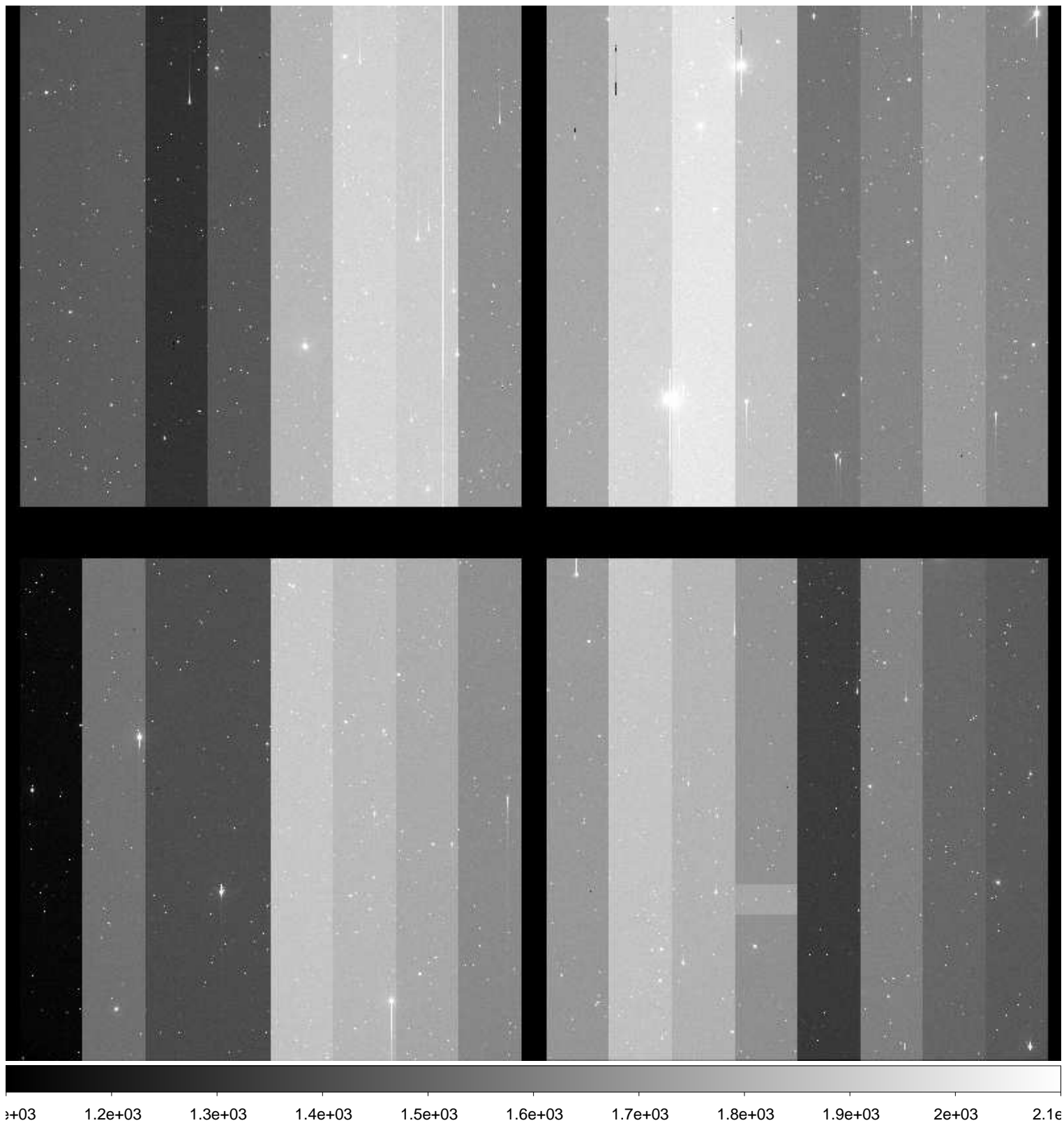

File Name : **xkmta.20170122.042594.fits** # 137 / 189 #
Project ID : NEO
Image Type : OBJECT
Object Name : **S15165-OC**
RA : 10:43:34.400
DEC : -09:00:00.30
Exposure Time : 73
Airmass : 1.30
Sidereal Time : 08:21:40
Filter ID : R
Observation Date : 2017-01-22T14:17:03
CCD Temperature : -103.51

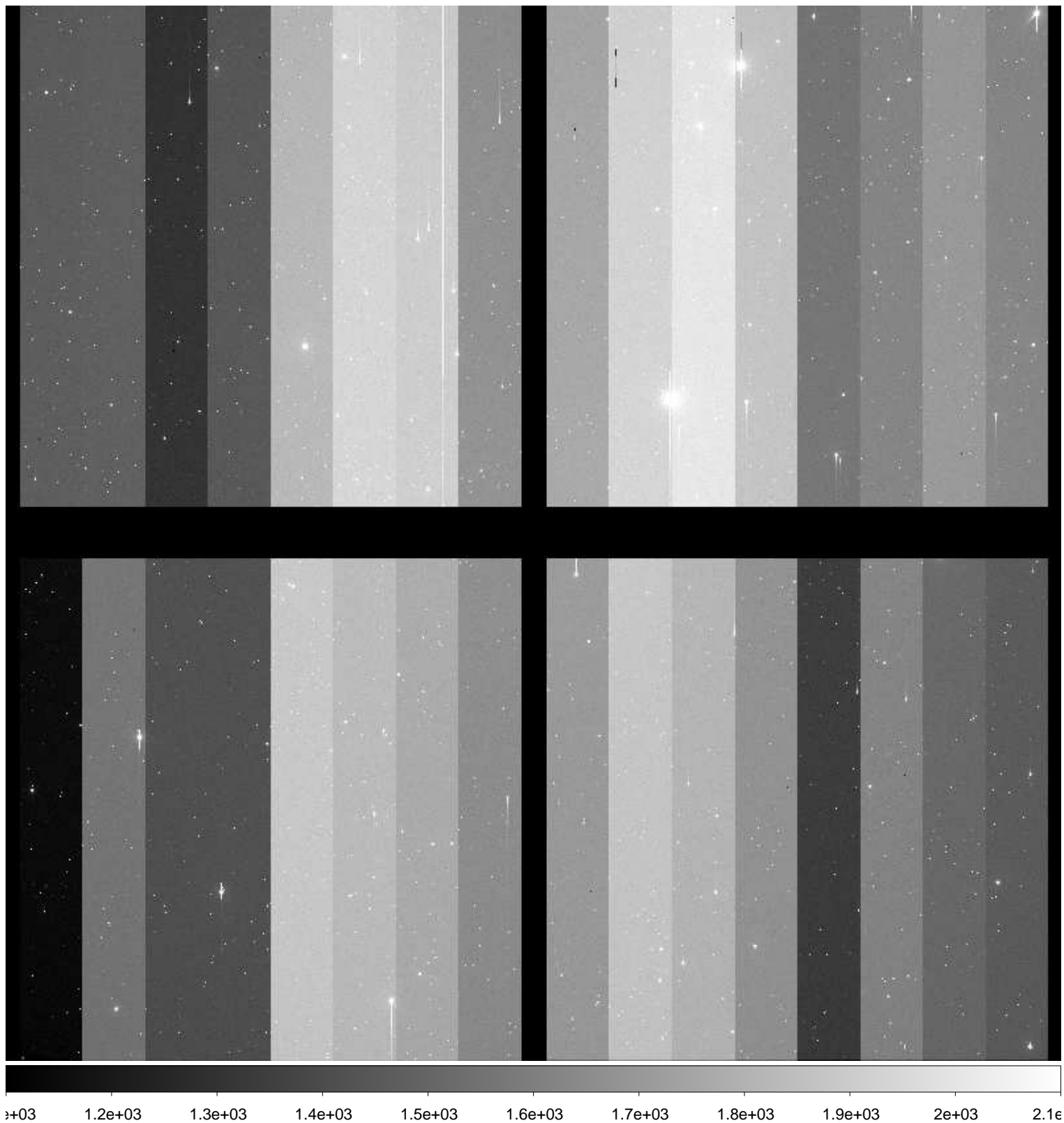

File Name : **xkmta.20170122.042595.fits** # 138 / 189 #
Project ID : NEO
Image Type : OBJECT
Object Name : **S15165-OC**
RA : 10:43:34.500
DEC : -08:59:59.90
Exposure Time : 73
Airmass : 1.29
Sidereal Time : 08:24:07
Filter ID : R
Observation Date : 2017-01-22T14:19:29
CCD Temperature : -103.54

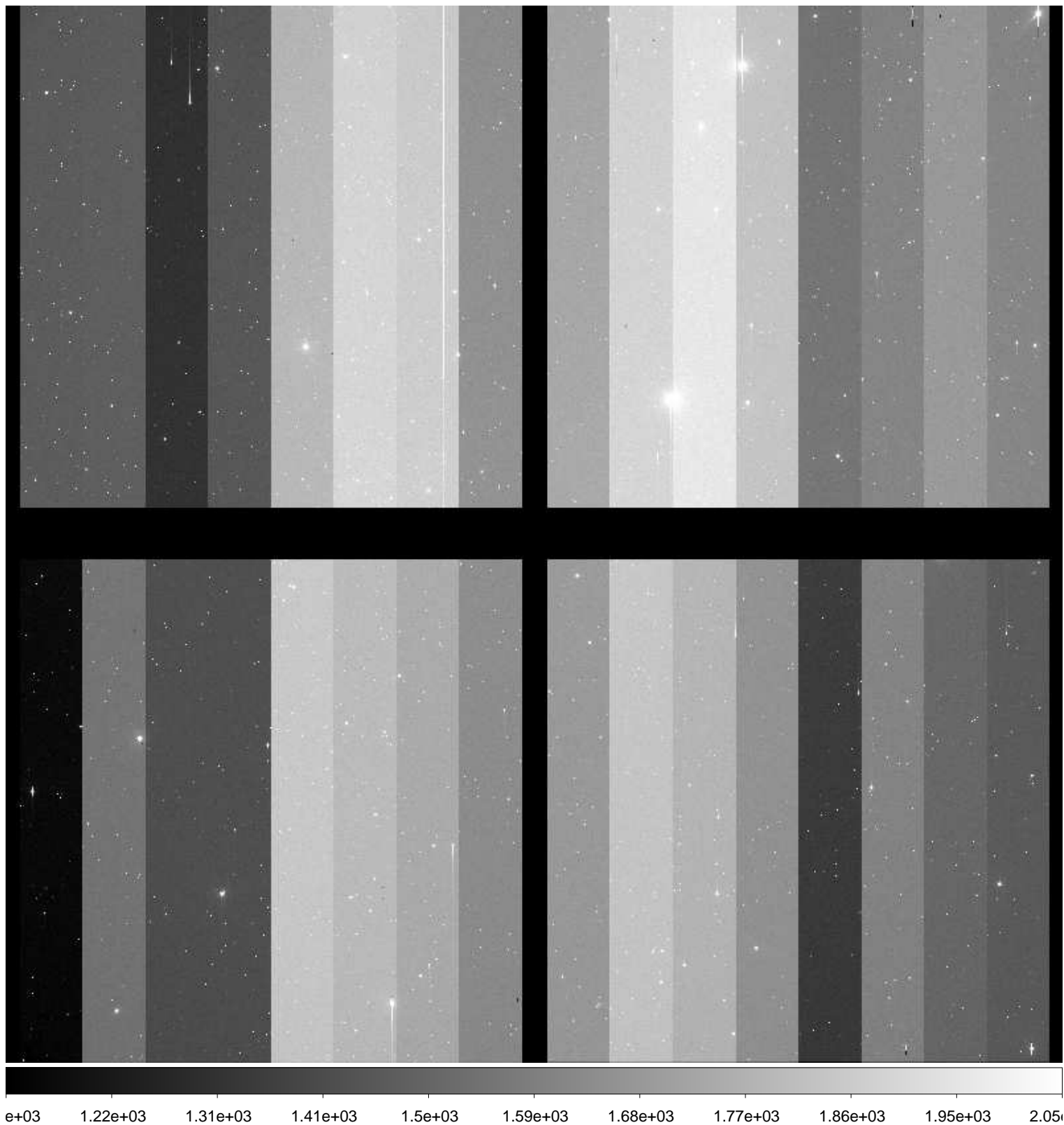

File Name : **xkmta.20170122.042596.fits** # 139 / 189 #
Project ID : NEO
Image Type : OBJECT
Object Name : **S15165-OC**
RA : 10:43:34.460
DEC : -09:00:00.00
Exposure Time : 73
Airmass : 1.28
Sidereal Time : 08:26:17
Filter ID : R
Observation Date : 2017-01-22T14:21:39
CCD Temperature : -103.53

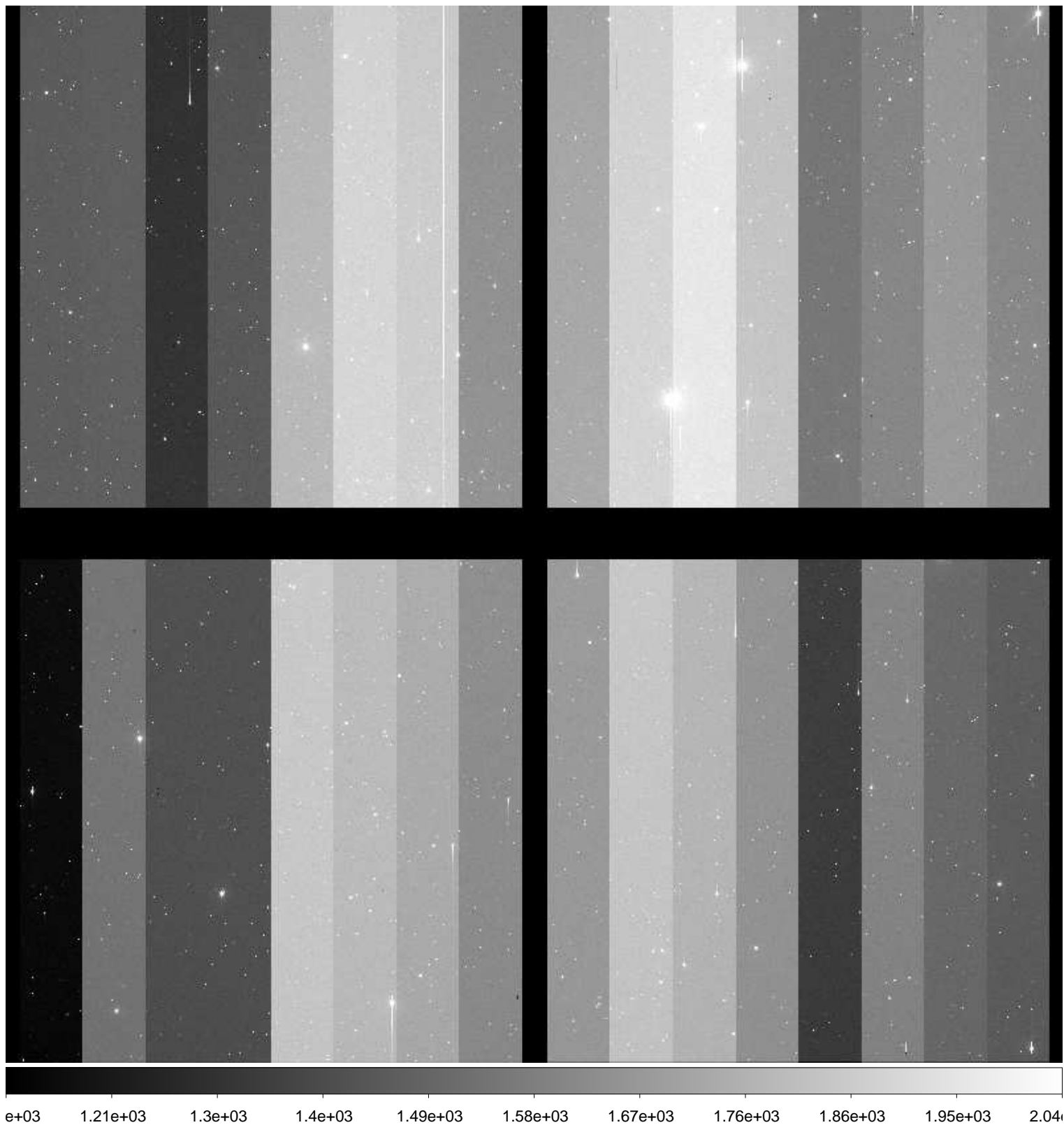

File Name : **xkmta.20170122.042597.fits** # 140 / 189 #
Project ID : NEO
Image Type : OBJECT
Object Name : **S15165-OC**
RA : 10:43:34.410
DEC : -09:00:00.30
Exposure Time : 73
Airmass : 1.28
Sidereal Time : 08:28:35
Filter ID : R
Observation Date : 2017-01-22T14:23:58
CCD Temperature : -103.57

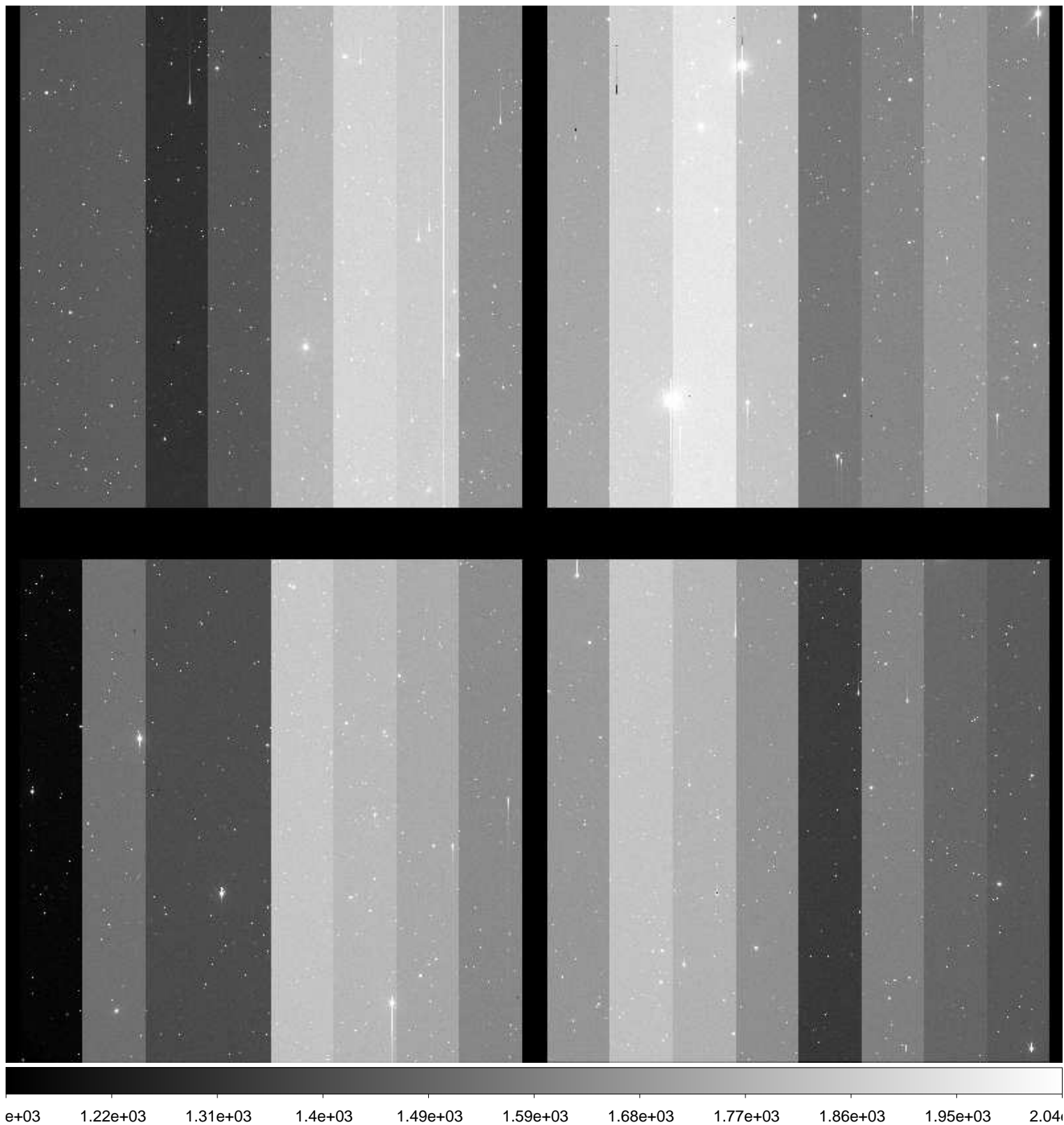

File Name : **xkmta.20170122.042598.fits** # 141 / 189 #
Project ID : NEO
Image Type : OBJECT
Object Name : **S01178-OC**
RA : 11:51:59.950
DEC : -01:00:00.20
Exposure Time : 157
Airmass : 1.79
Sidereal Time : 08:32:13
Filter ID : R
Observation Date : 2017-01-22T14:27:35
CCD Temperature : -103.56



File Name : **xkmta.20170122.042599.fits** # 142 / 189 #
Project ID : NEO
Image Type : OBJECT
Object Name : **S01178-OC**
RA : 11:51:59.820
DEC : -01:00:01.10
Exposure Time : 157
Airmass : 1.76
Sidereal Time : 08:35:49
Filter ID : R
Observation Date : 2017-01-22T14:31:10
CCD Temperature : -103.53

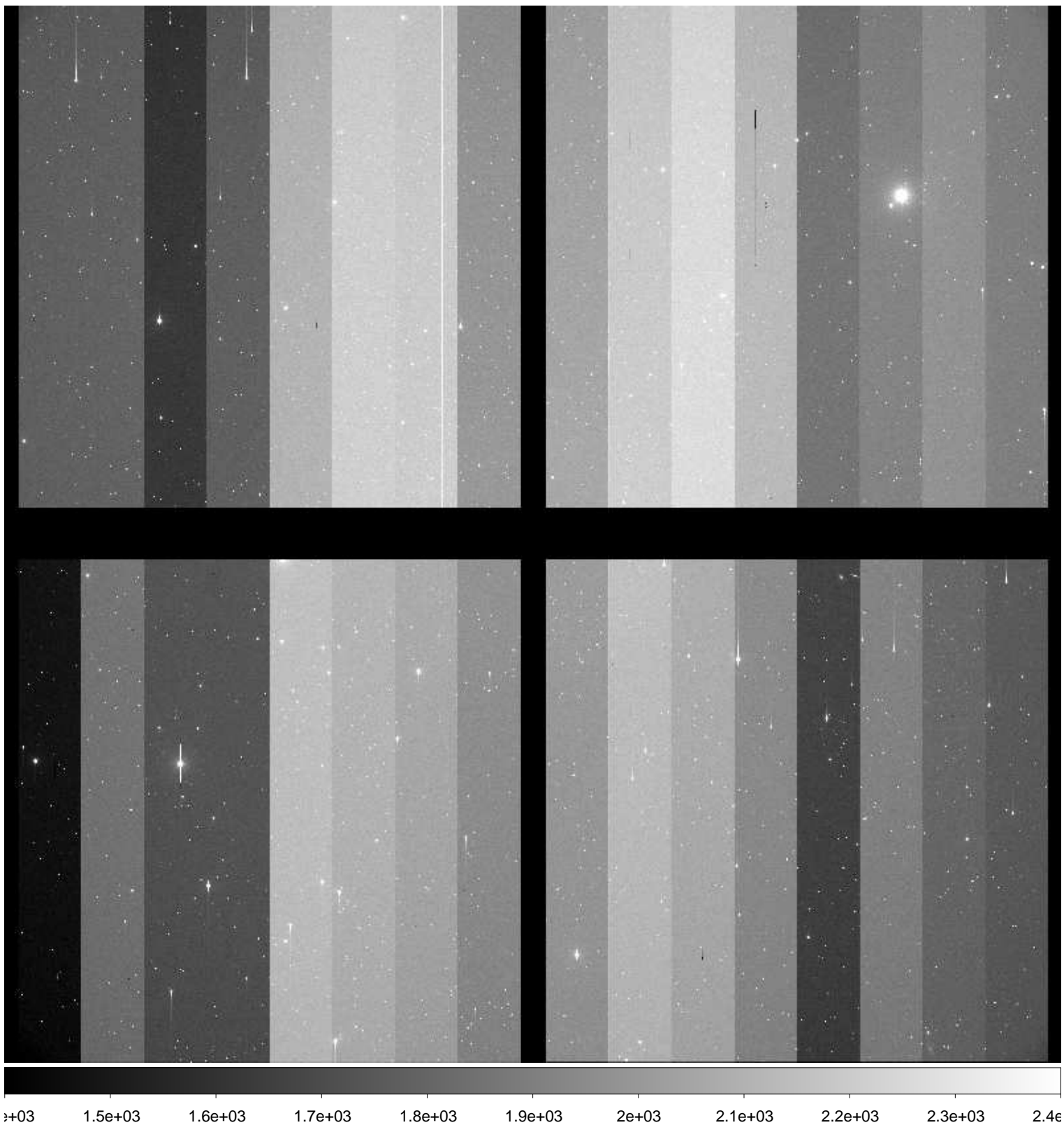

File Name : **xkmta.20170122.042600.fits** # 143 / 189 #
Project ID : NEO
Image Type : OBJECT
Object Name : **S01178-OC**
RA : 11:52:59.990
DEC : -00:59:59.90
Exposure Time : 157
Airmass : 1.73
Sidereal Time : 08:39:23
Filter ID : R
Observation Date : 2017-01-22T14:34:43
CCD Temperature : -103.58

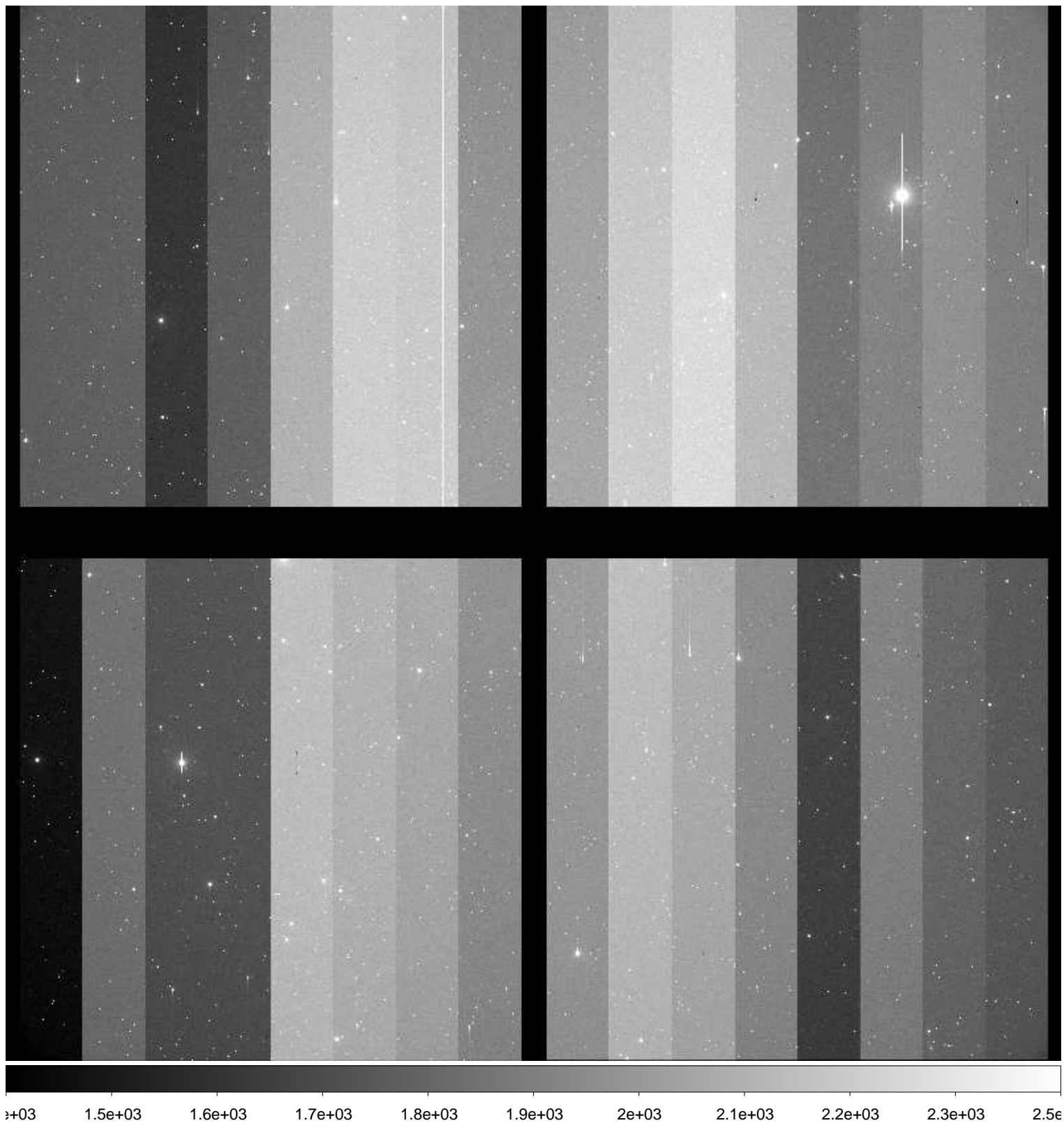

File Name : **xkmta.20170122.042601.fits** # 144 / 189 #
Project ID : NEO
Image Type : OBJECT
Object Name : **S01178-OC**
RA : 11:52:00.000
DEC : -01:00:00.00
Exposure Time : 157
Airmass : 1.70
Sidereal Time : 08:42:57
Filter ID : R
Observation Date : 2017-01-22T14:38:17
CCD Temperature : -103.59

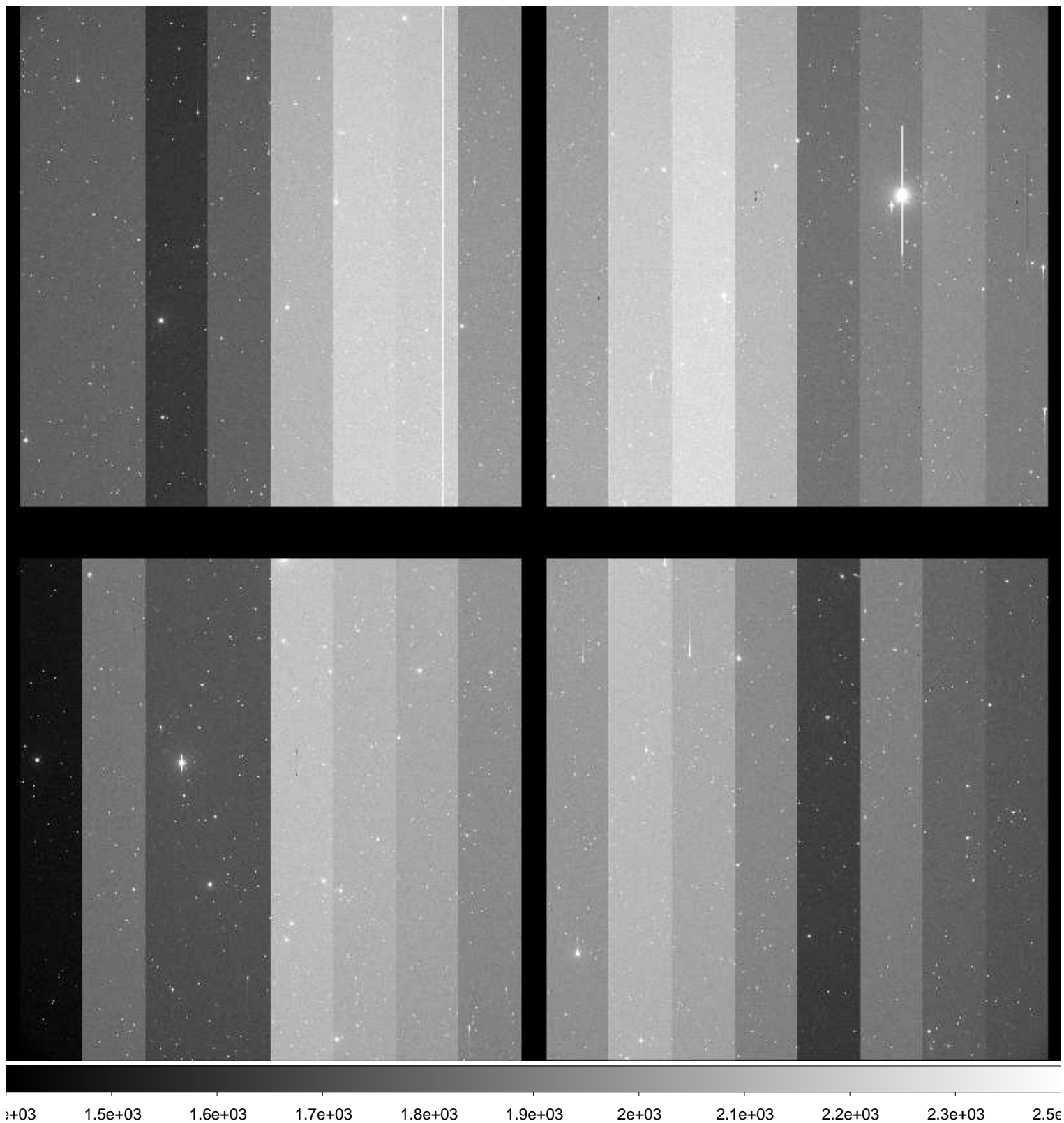

File Name : **xkmta.20170122.042602.fits** # 145 / 189 #
Project ID : NEO
Image Type : OBJECT
Object Name : **S01178-OC**
RA : 11:51:59.900
DEC : -01:00:00.70
Exposure Time : 157
Airmass : 1.67
Sidereal Time : 08:46:33
Filter ID : R
Observation Date : 2017-01-22T14:42:05
CCD Temperature : -103.59

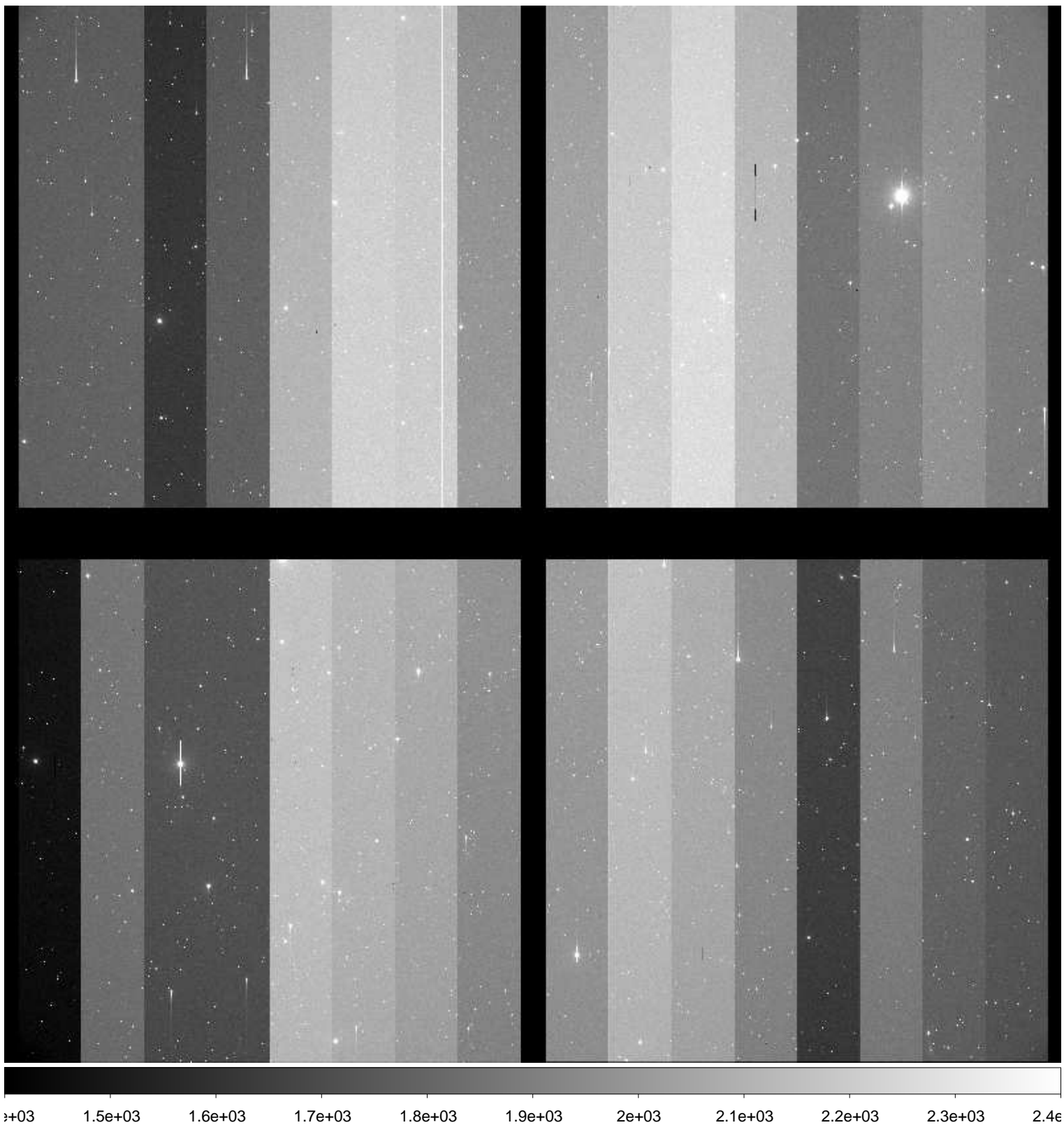

File Name : **xkmta.20170122.042603.fits** # 146 / 189 #
Project ID : NEO
Image Type : OBJECT
Object Name : **S01178-OC**
RA : 11:52:00.000
DEC : -01:00:00.00
Exposure Time : 157
Airmass : 1.64
Sidereal Time : 08:50:19
Filter ID : R
Observation Date : 2017-01-22T14:45:39
CCD Temperature : -103.6



File Name : **xkmta.20170122.042604.fits** # 147 / 189 #
Project ID : NEO
Image Type : OBJECT
Object Name : **S15165-OC**
RA : 10:43:34.510
DEC : -08:59:59.90
Exposure Time : 73
Airmass : 1.20
Sidereal Time : 08:54:44
Filter ID : R
Observation Date : 2017-01-22T14:50:02
CCD Temperature : -103.61

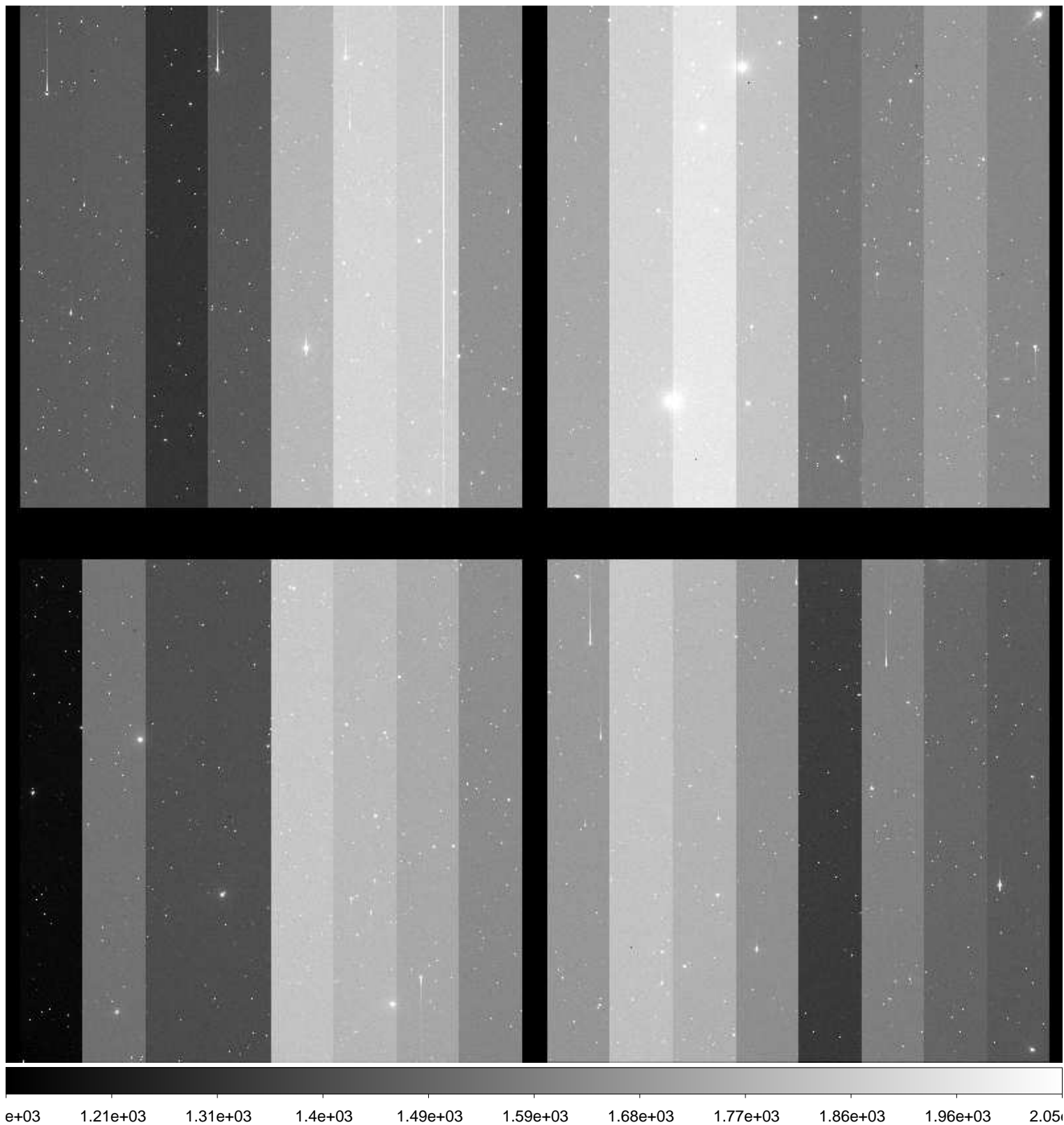

File Name : **xkmta.20170122.042605.fits** # 148 / 189 #
Project ID : NEO
Image Type : OBJECT
Object Name : **S15165-OC**
RA : 10:43:34.470
DEC : -09:00:00.10
Exposure Time : 73
Airmass : 1.20
Sidereal Time : 08:57:01
Filter ID : R
Observation Date : 2017-01-22T14:52:31
CCD Temperature : -103.6

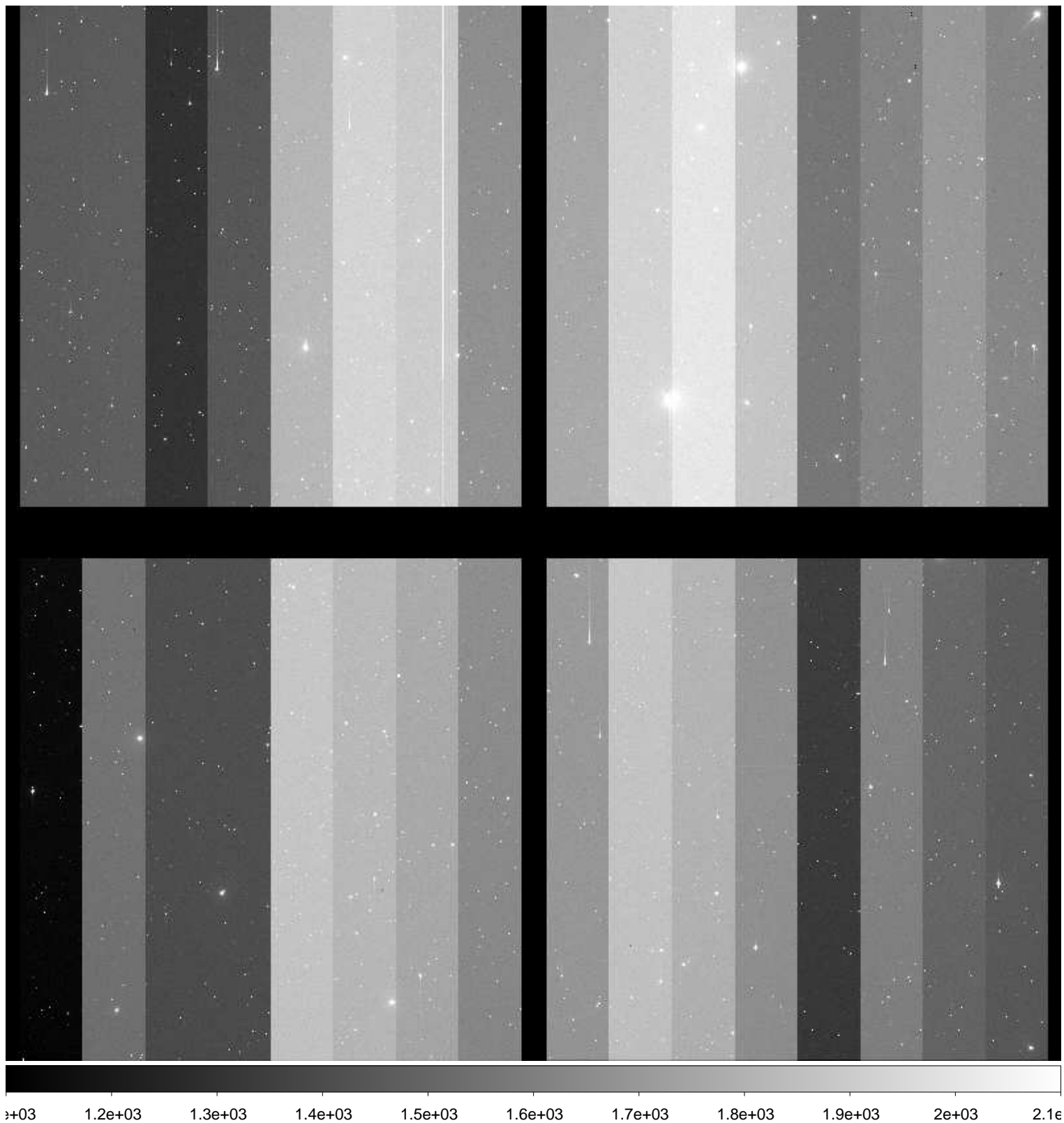

File Name : **xkmta.20170122.042606.fits** # 149 / 189 #
Project ID : NEO
Image Type : OBJECT
Object Name : **S15165-OC**
RA : 10:43:34.420
DEC : -09:00:00.30
Exposure Time : 73
Airmass : 1.19
Sidereal Time : 08:59:31
Filter ID : R
Observation Date : 2017-01-22T14:55:01
CCD Temperature : -103.6

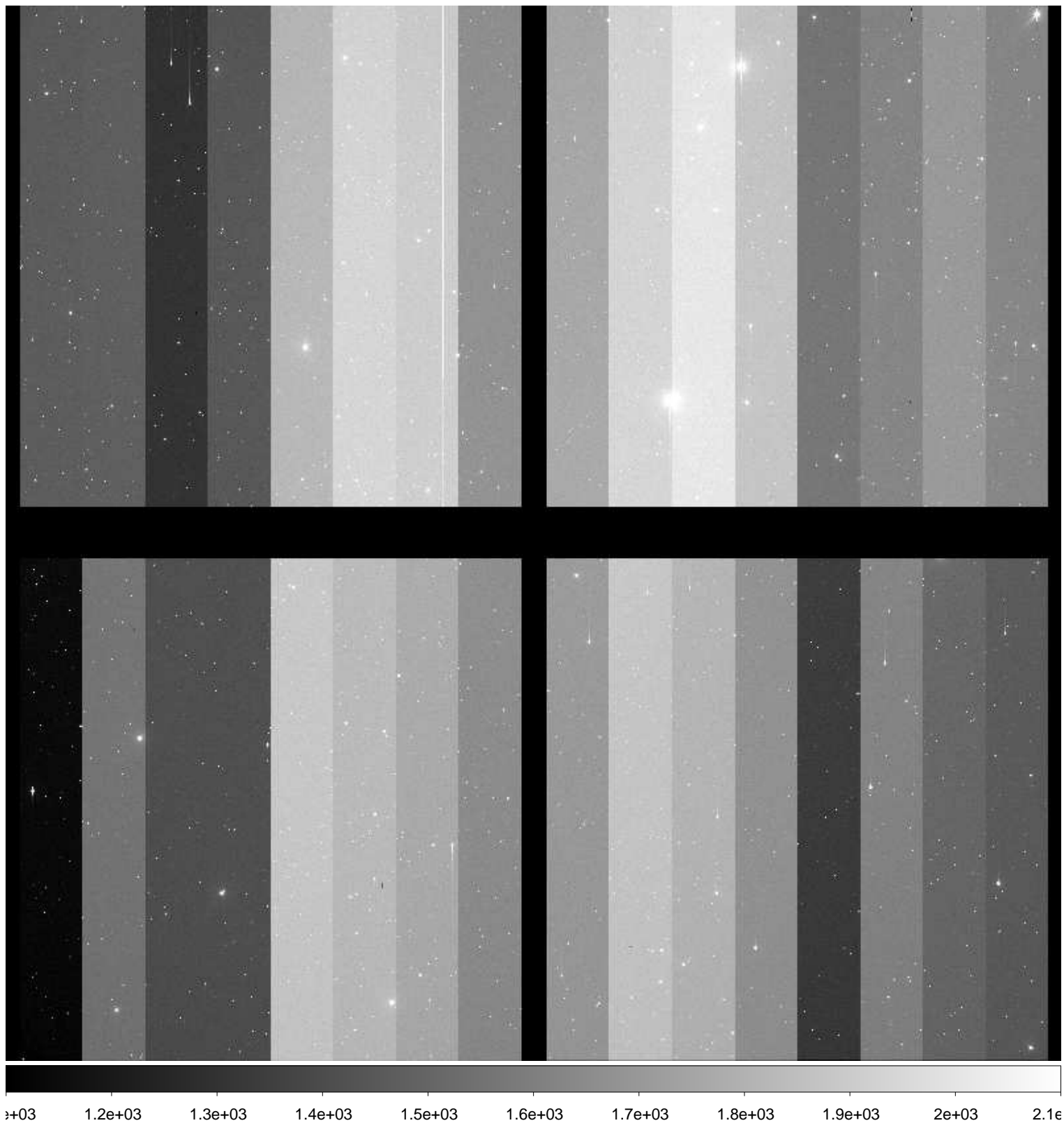

File Name : **xkmta.20170122.042607.fits** # 150 / 189 #
Project ID : NEO
Image Type : OBJECT
Object Name : **S01178-OC**
RA : 11:52:00.000
DEC : -01:00:00.00
Exposure Time : 157
Airmass : 1.56
Sidereal Time : 09:02:44
Filter ID : R
Observation Date : 2017-01-22T14:58:01
CCD Temperature : -103.6



File Name : **xkmta.20170122.042608.fits** # 151 / 189 #
Project ID : NEO
Image Type : OBJECT
Object Name : **S01178-OC**
RA : 11:51:59.890
DEC : -01:00:00.60
Exposure Time : 157
Airmass : 1.54
Sidereal Time : 09:06:19
Filter ID : R
Observation Date : 2017-01-22T15:01:35
CCD Temperature : -103.61

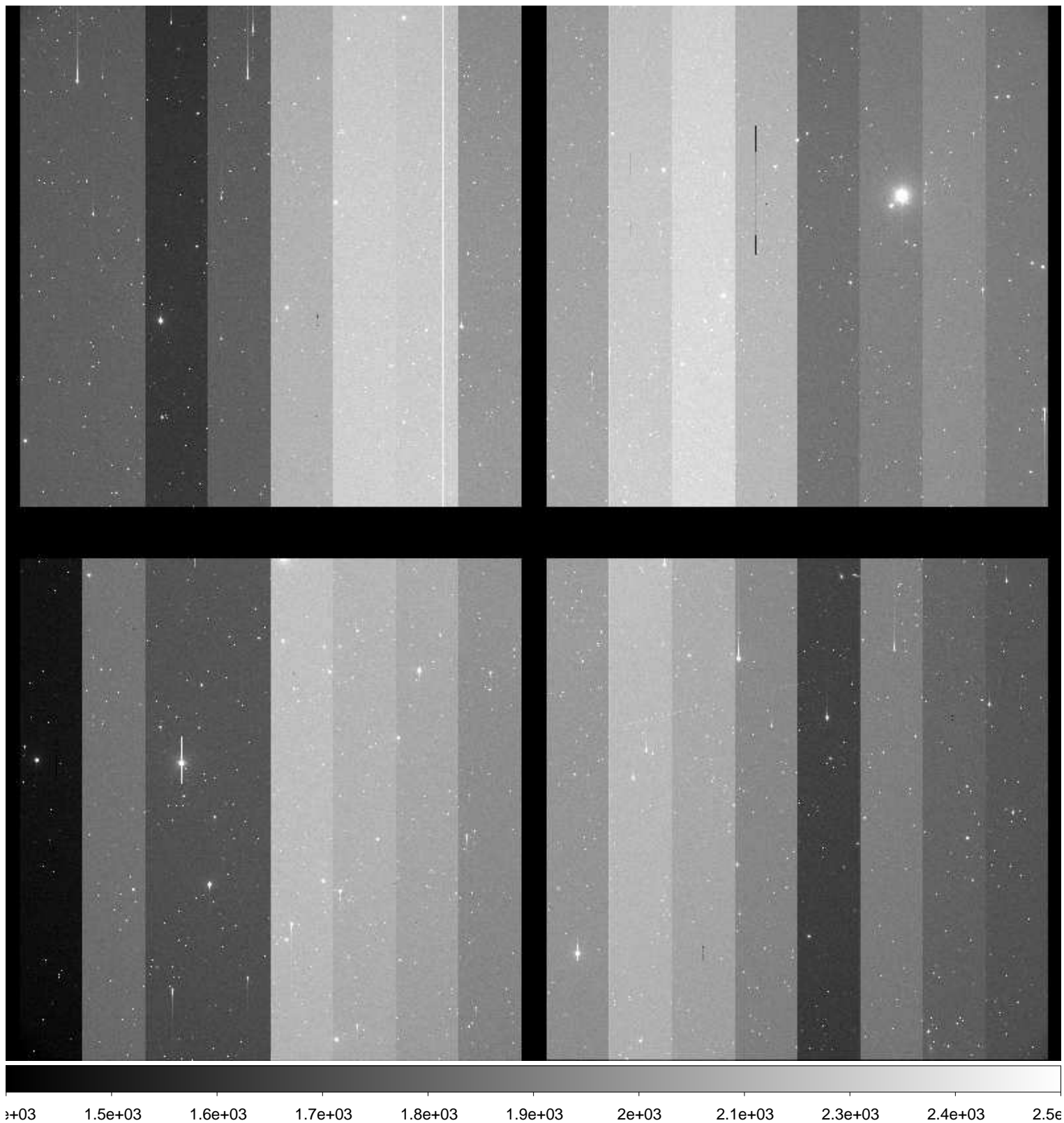

File Name : **xkmta.20170122.042609.fits** # 152 / 189 #
Project ID : NEO
Image Type : OBJECT
Object Name : **S01178-OC**
RA : 11:51:59.820
DEC : -01:00:01.10
Exposure Time : 157
Airmass : 1.52
Sidereal Time : 09:09:52
Filter ID : R
Observation Date : 2017-01-22T15:05:08
CCD Temperature : -103.62

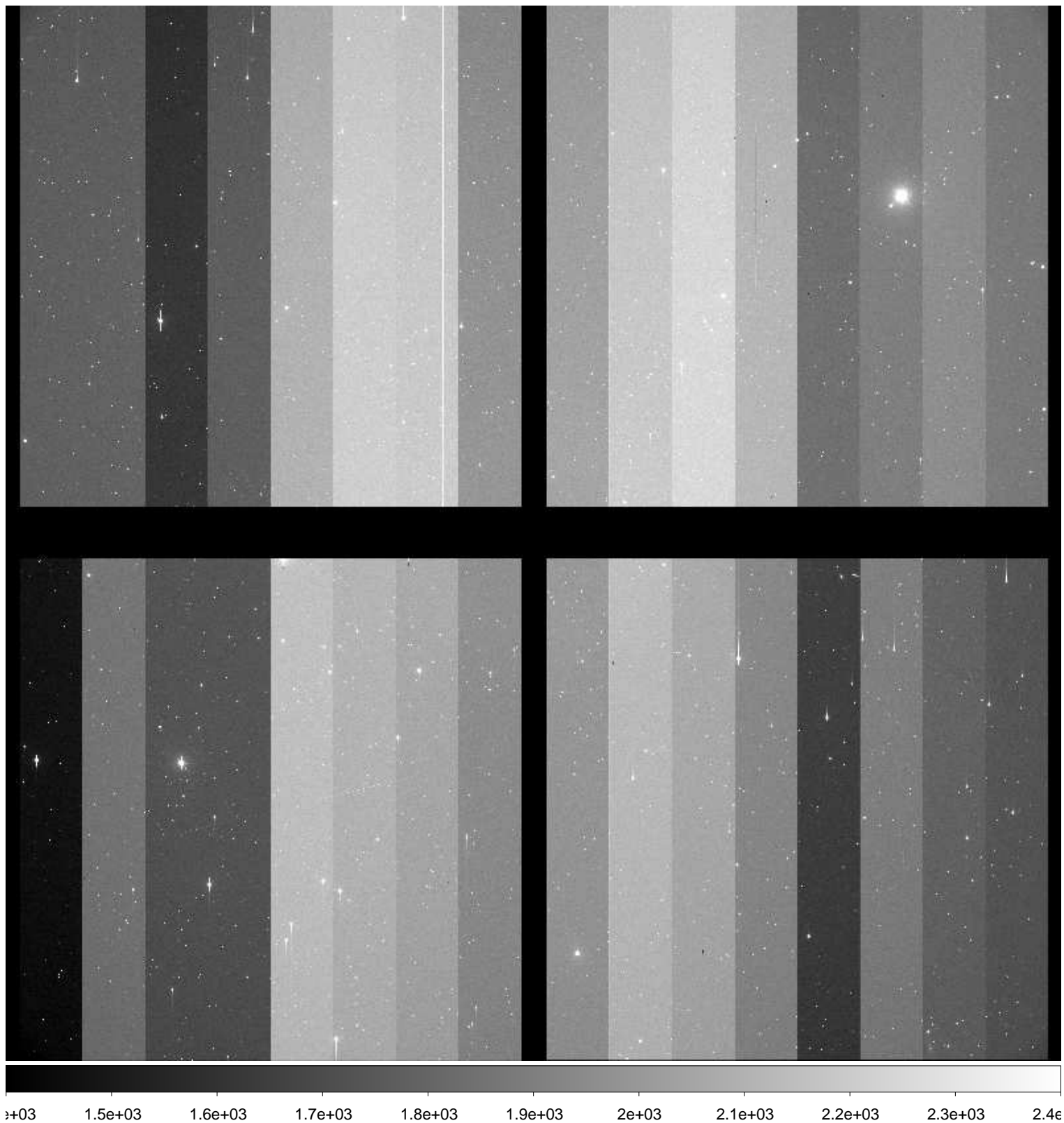

File Name : **xkmta.20170122.042610.fits** # 153 / 189 #
Project ID : NEO
Image Type : OBJECT
Object Name : **S15165-OC**
RA : 10:43:34.510
DEC : -09:00:00.90
Exposure Time : 73
Airmass : 1.16
Sidereal Time : 09:14:44
Filter ID : R
Observation Date : 2017-01-22T15:09:59
CCD Temperature : -103.63



File Name : **xkmta.20170122.042611.fits** # 154 / 189 #
Project ID : NEO
Image Type : OBJECT
Object Name : **S15165-OC**
RA : 10:43:34.470
DEC : -09:00:00.10
Exposure Time : 73
Airmass : 1.15
Sidereal Time : 09:16:55
Filter ID : R
Observation Date : 2017-01-22T15:12:11
CCD Temperature : -103.62

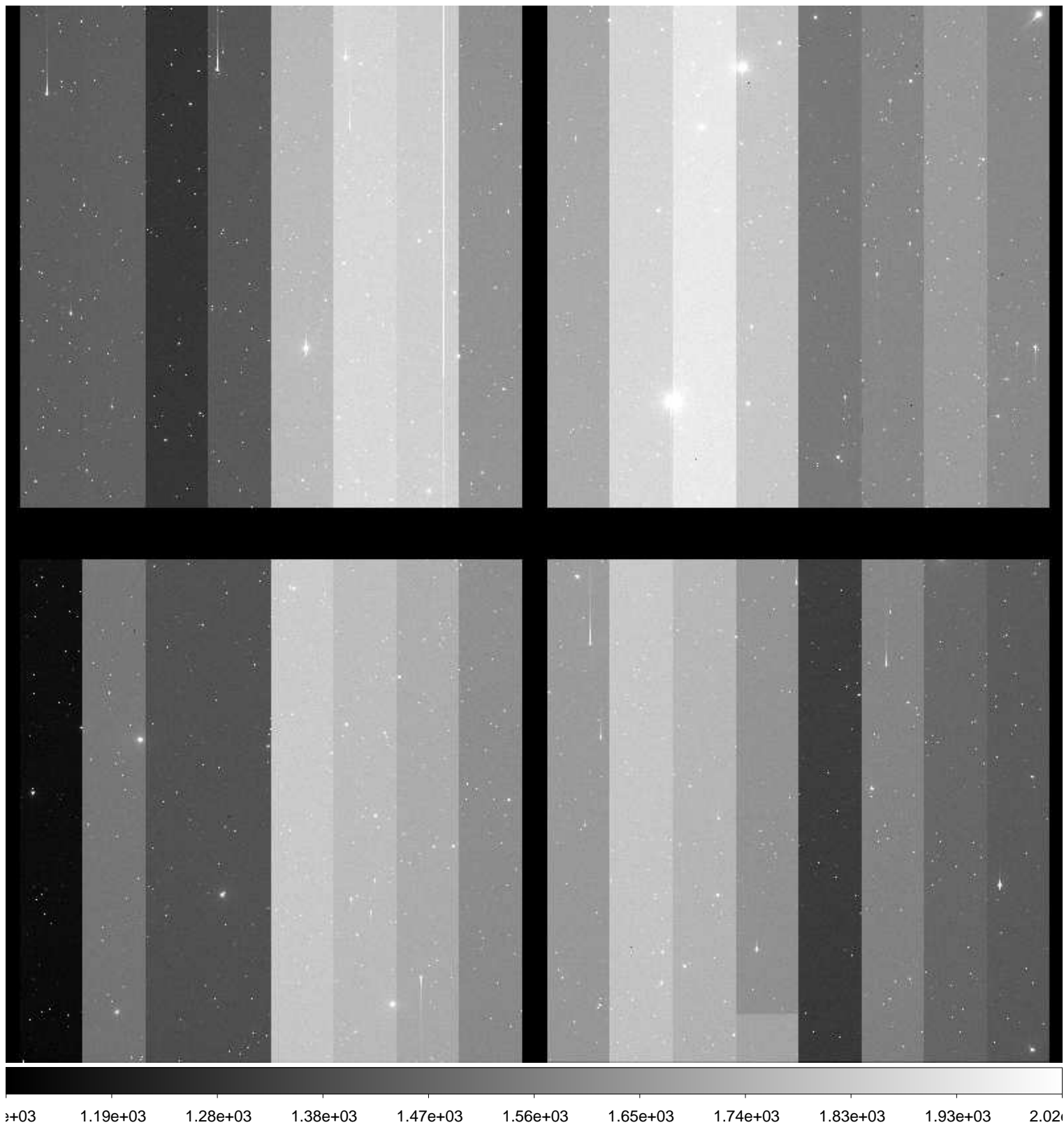

File Name : **xkmta.20170122.042612.fits** # 155 / 189 #
Project ID : NEO
Image Type : OBJECT
Object Name : **S15165-OC**
RA : 10:43:34.450
DEC : -09:00:00.20
Exposure Time : 73
Airmass : 1.15
Sidereal Time : 09:19:08
Filter ID : R
Observation Date : 2017-01-22T15:14:23
CCD Temperature : -103.62



File Name : **xkmta.20170122.042613.fits** # 156 / 189 #
Project ID : NEO
Image Type : OBJECT
Object Name : **S01178-OC**
RA : 11:52:00.040
DEC : -00:59:59.90
Exposure Time : 157
Airmass : 1.45
Sidereal Time : 09:22:40
Filter ID : R
Observation Date : 2017-01-22T15:17:54
CCD Temperature : -103.61

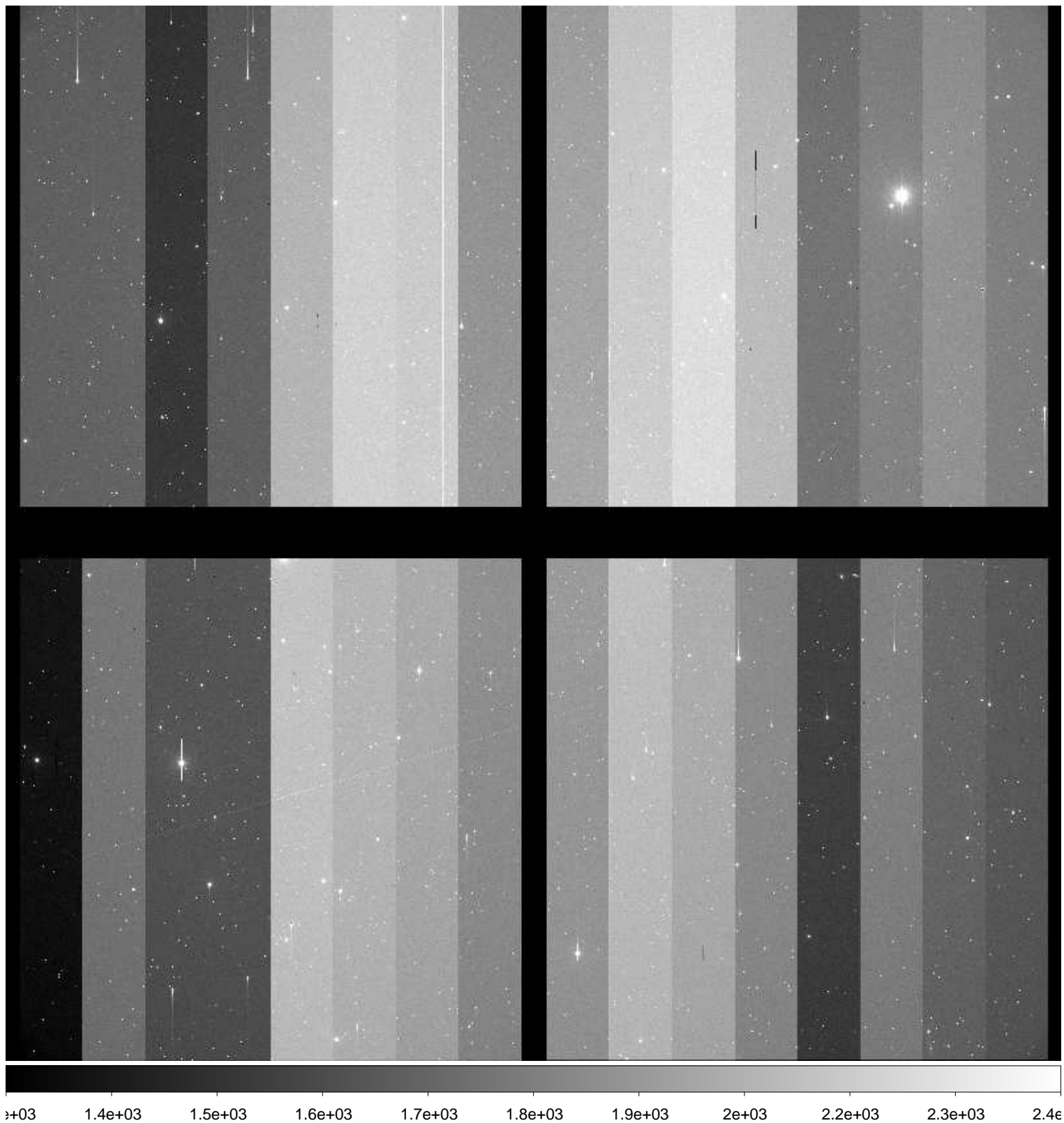

File Name : **xkmta.20170122.042614.fits** # 157 / 189 #
Project ID : NEO
Image Type : OBJECT
Object Name : **S01178-OC**
RA : 11:51:59.950
DEC : -01:00:00.30
Exposure Time : 157
Airmass : 1.43
Sidereal Time : 09:26:14
Filter ID : R
Observation Date : 2017-01-22T15:21:39
CCD Temperature : -103.62

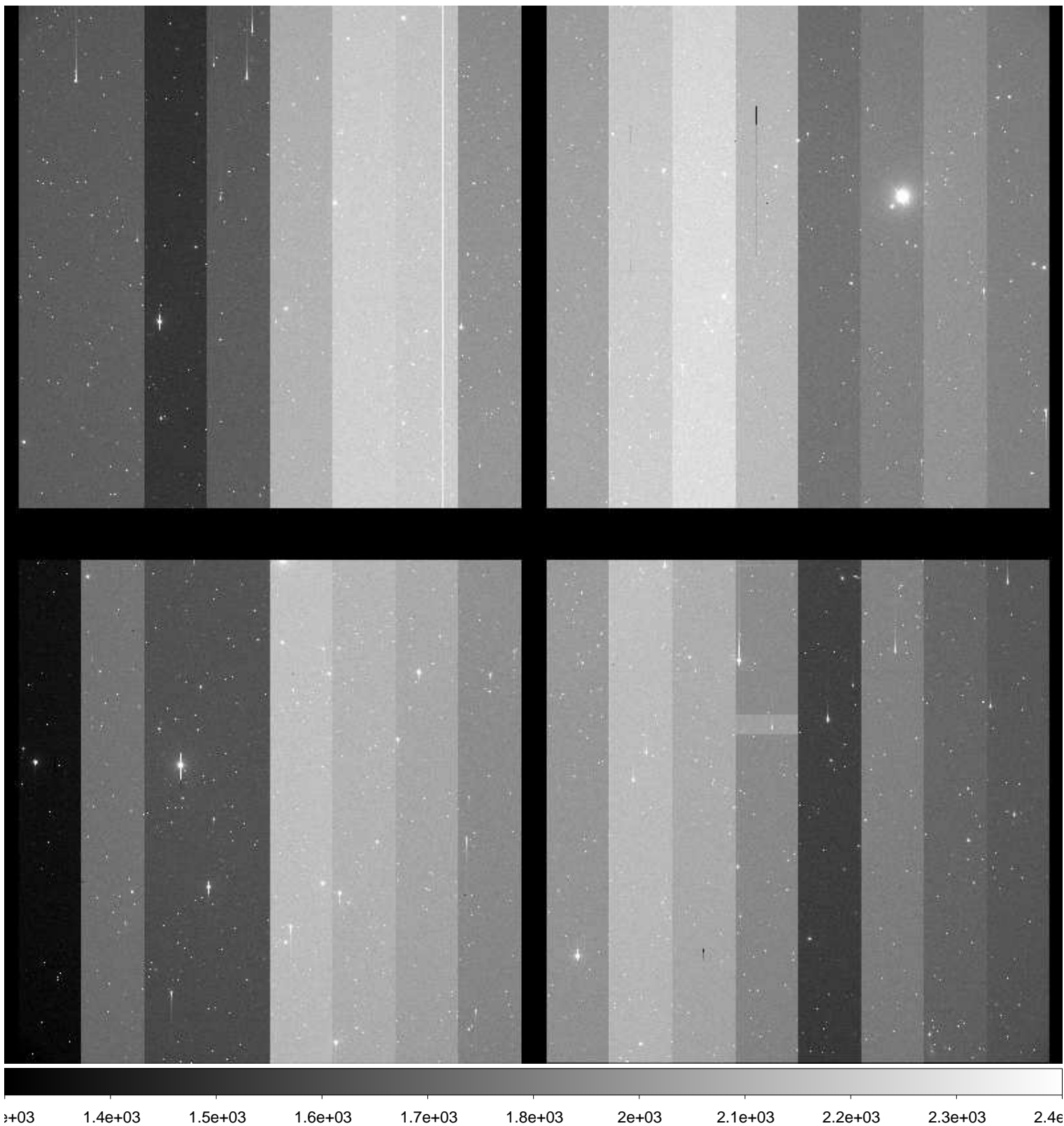

File Name : **xkmta.20170122.042615.fits** # 158 / 189 #
Project ID : NEO
Image Type : OBJECT
Object Name : **S01178-OC**
RA : 11:51:59.860
DEC : -01:00:00.80
Exposure Time : 157
Airmass : 1.42
Sidereal Time : 09:30:01
Filter ID : R
Observation Date : 2017-01-22T15:25:13
CCD Temperature : -103.63



File Name : **xkmta.20170122.042616.fits** # 159 / 189 #
Project ID : NEO
Image Type : OBJECT
Object Name : **S01178-OC**
RA : 11:52:00.120
DEC : -00:59:59.80
Exposure Time : 157
Airmass : 1.40
Sidereal Time : 09:33:46
Filter ID : R
Observation Date : 2017-01-22T15:28:58
CCD Temperature : -103.66



File Name : **xkmta.20170122.042617.fits** # 160 / 189 #
Project ID : NEO
Image Type : OBJECT
Object Name : **S01178-OC**
RA : 11:51:59.950
DEC : -01:00:00.30
Exposure Time : 157
Airmass : 1.39
Sidereal Time : 09:37:21
Filter ID : R
Observation Date : 2017-01-22T15:32:34
CCD Temperature : -103.65



File Name : **xkmta.20170122.042618.fits** # 161 / 189 #
Project ID : NEO
Image Type : OBJECT
Object Name : **S01178-OC**
RA : 11:51:59.880
DEC : -01:00:00.70
Exposure Time : 157
Airmass : 1.37
Sidereal Time : 09:40:57
Filter ID : R
Observation Date : 2017-01-22T15:36:07
CCD Temperature : -103.66

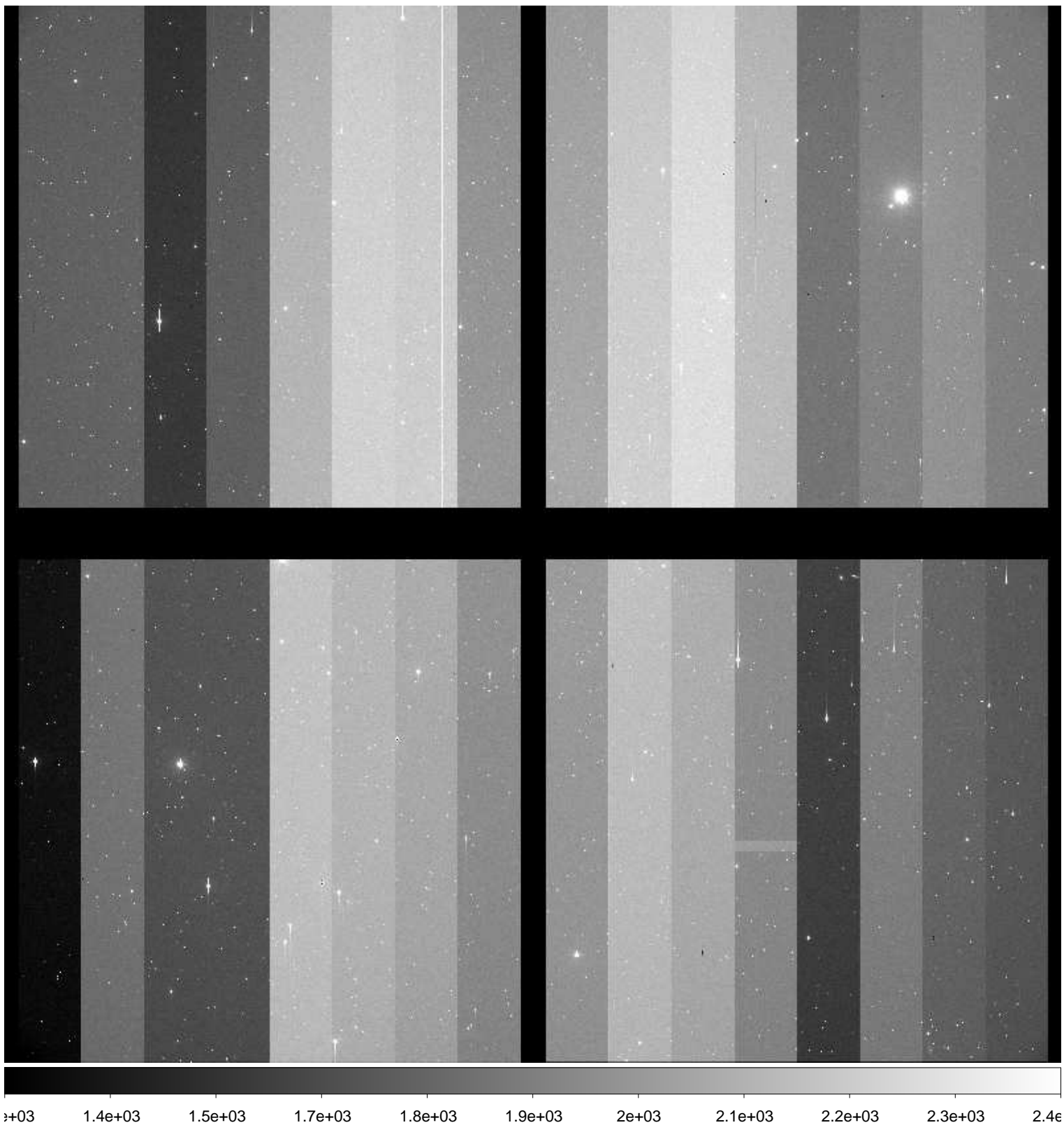

File Name : **xkmta.20170122.042619.fits** # 162 / 189 #
Project ID : NEO
Image Type : OBJECT
Object Name : **S15165-OC**
RA : 10:43:34.500
DEC : -09:00:00.00
Exposure Time : 73
Airmass : 1.11
Sidereal Time : 09:45:27
Filter ID : R
Observation Date : 2017-01-22T15:40:37
CCD Temperature : -103.67

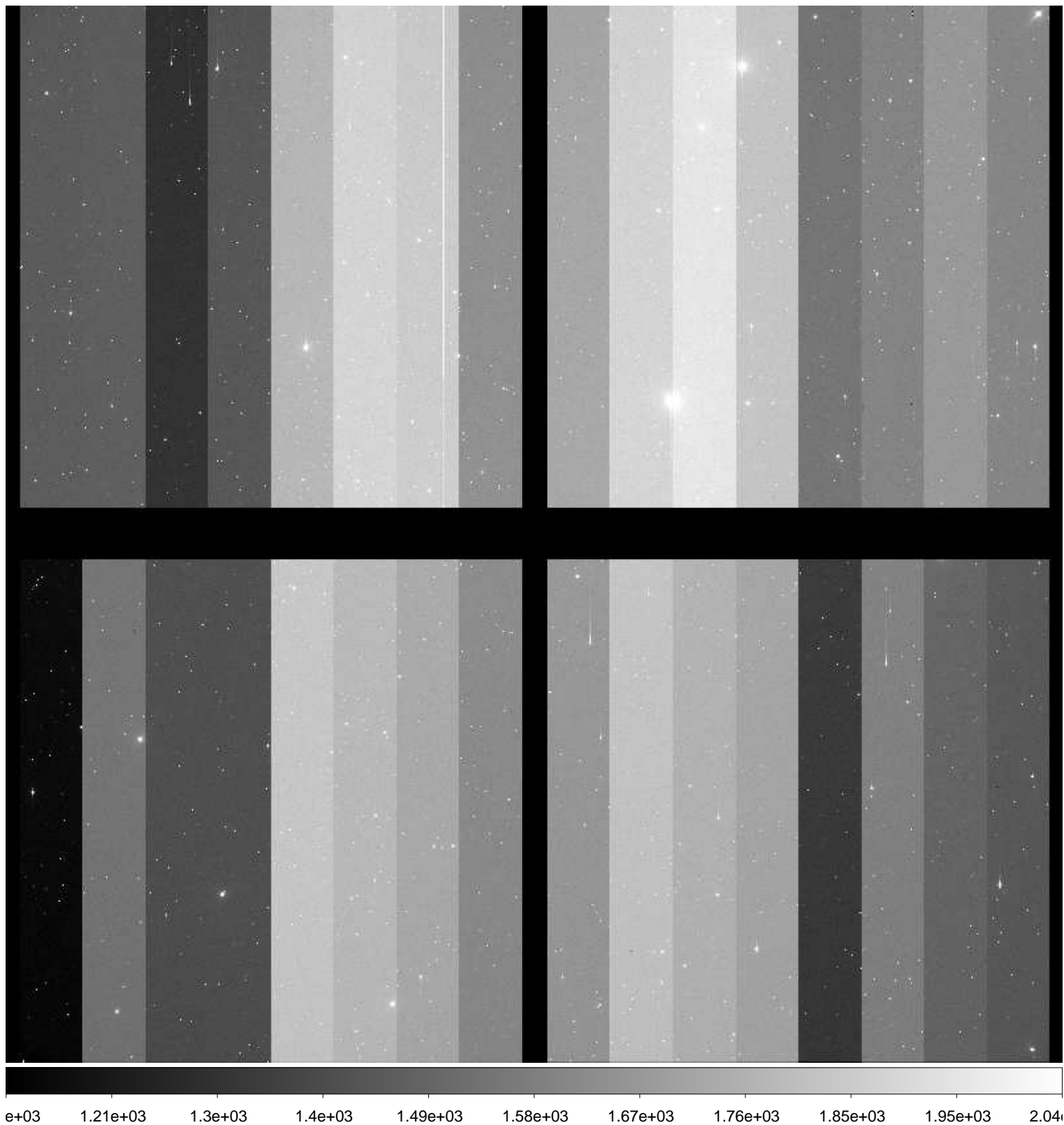

File Name : **xkmta.20170122.042620.fits** # 163 / 189 #
Project ID : NEO
Image Type : OBJECT
Object Name : **S15165-OC**
RA : 10:43:34.470
DEC : -09:00:00.10
Exposure Time : 73
Airmass : 1.11
Sidereal Time : 09:48:04
Filter ID : I
Observation Date : 2017-01-22T15:43:13
CCD Temperature : -103.67

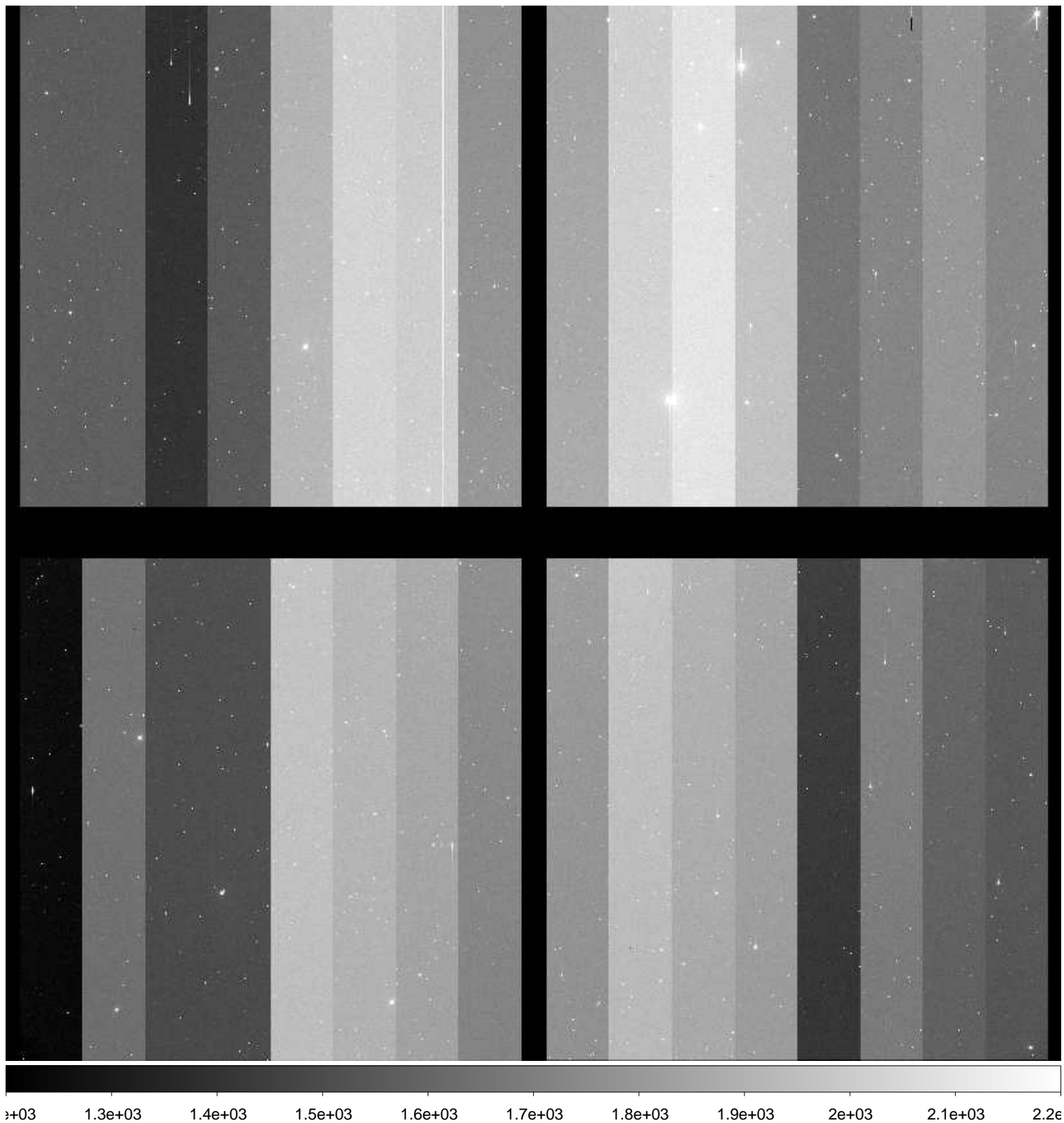

File Name : **xkmta.20170122.042621.fits** # 164 / 189 #
Project ID : NEO
Image Type : OBJECT
Object Name : **S15165-OC**
RA : 10:43:34.430
DEC : -09:00:00.10
Exposure Time : 73
Airmass : 1.11
Sidereal Time : 09:50:28
Filter ID : V
Observation Date : 2017-01-22T15:45:37
CCD Temperature : -103.66

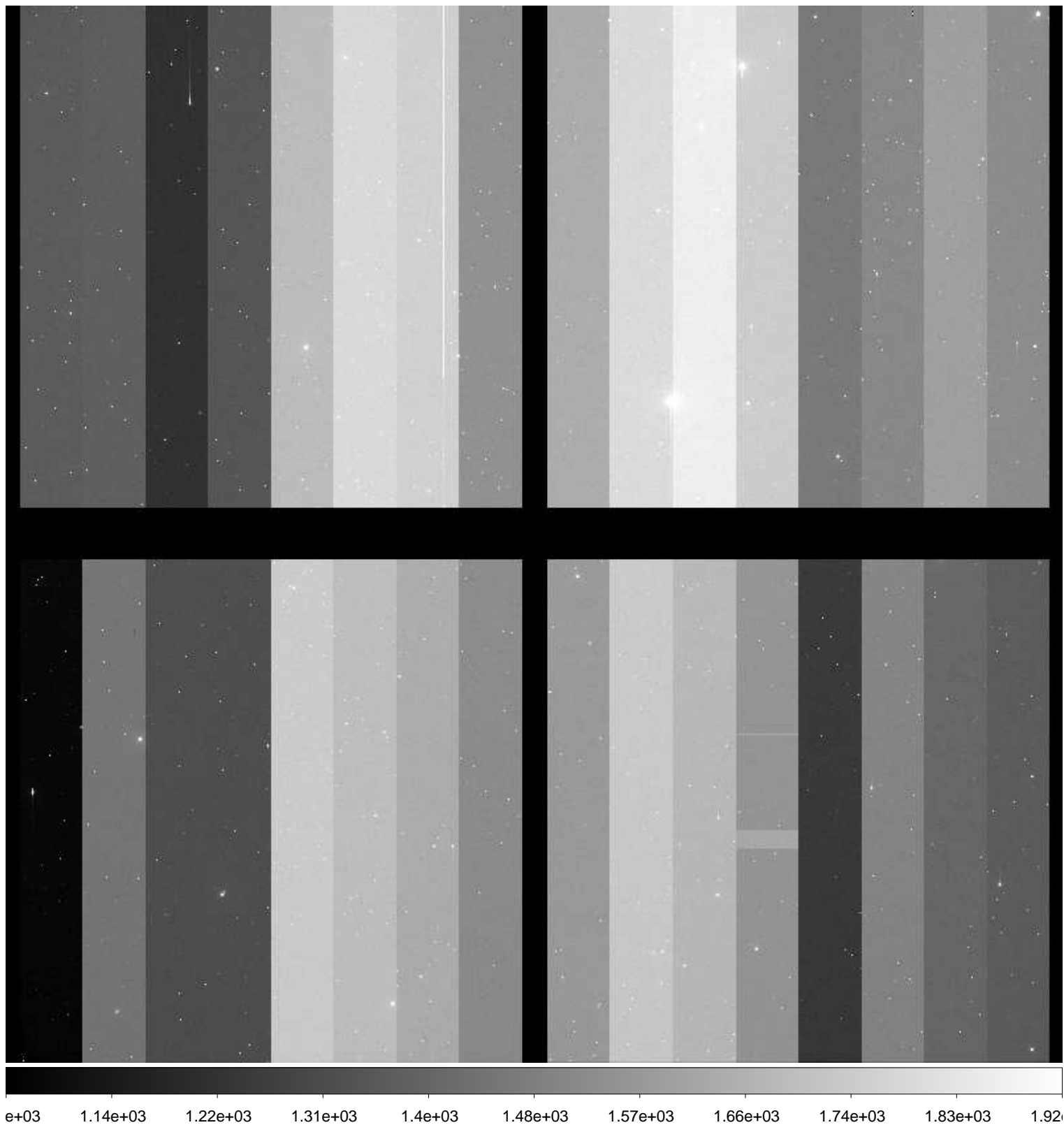

File Name : **xkmta.20170122.042622.fits** # 165 / 189 #
Project ID : NEO
Image Type : OBJECT
Object Name : **S15165-OC**
RA : 10:43:34.400
DEC : -09:00:00.10
Exposure Time : 73
Airmass : 1.10
Sidereal Time : 09:52:57
Filter ID : R
Observation Date : 2017-01-22T15:48:05
CCD Temperature : -103.65

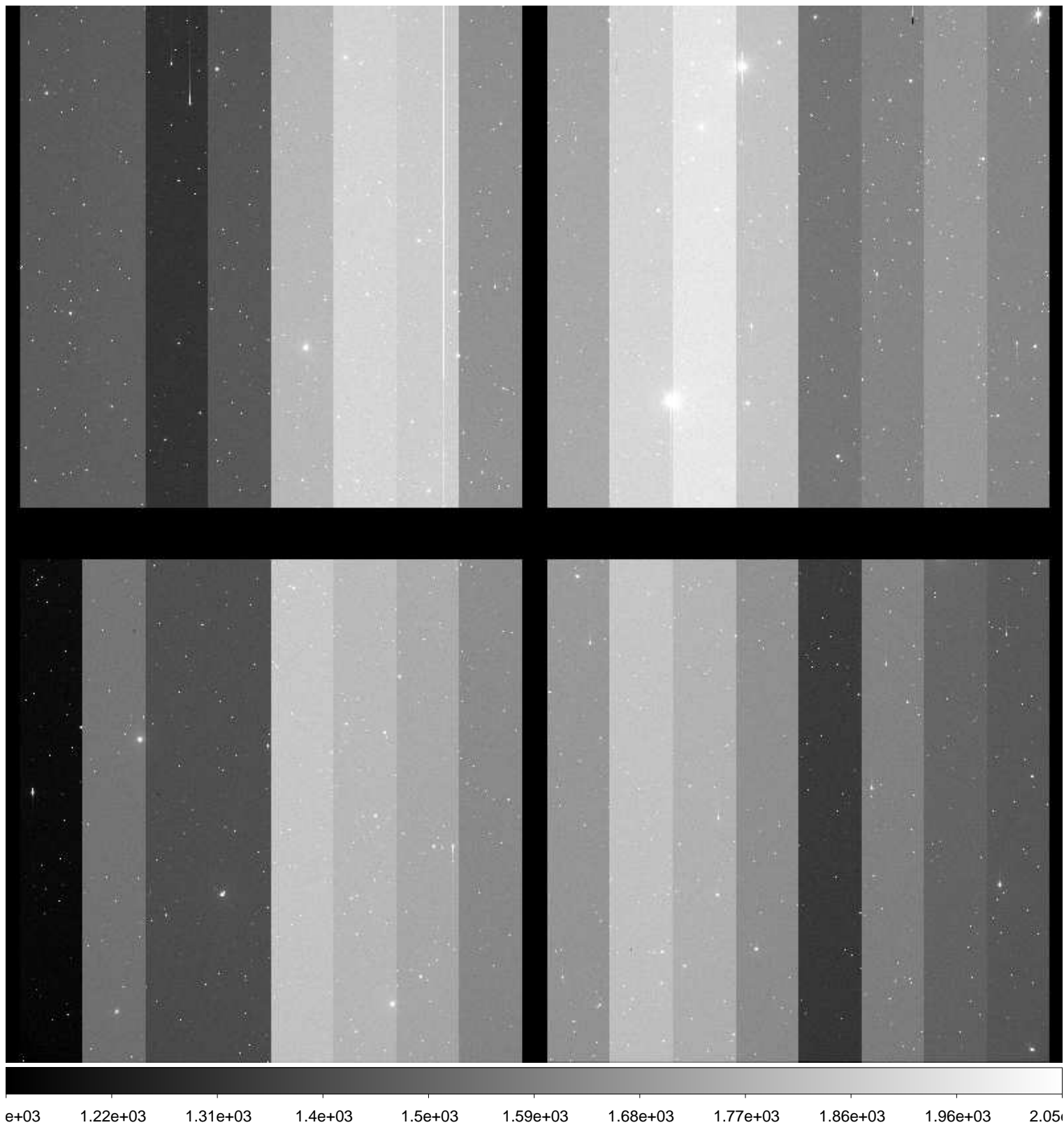

File Name : **xkmta.20170122.042623.fits** # 166 / 189 #
Project ID : NEO
Image Type : OBJECT
Object Name : **S15165-OC**
RA : 10:43:34.370
DEC : -09:00:00.20
Exposure Time : 73
Airmass : 1.10
Sidereal Time : 09:55:22
Filter ID : B
Observation Date : 2017-01-22T15:50:29
CCD Temperature : -103.64

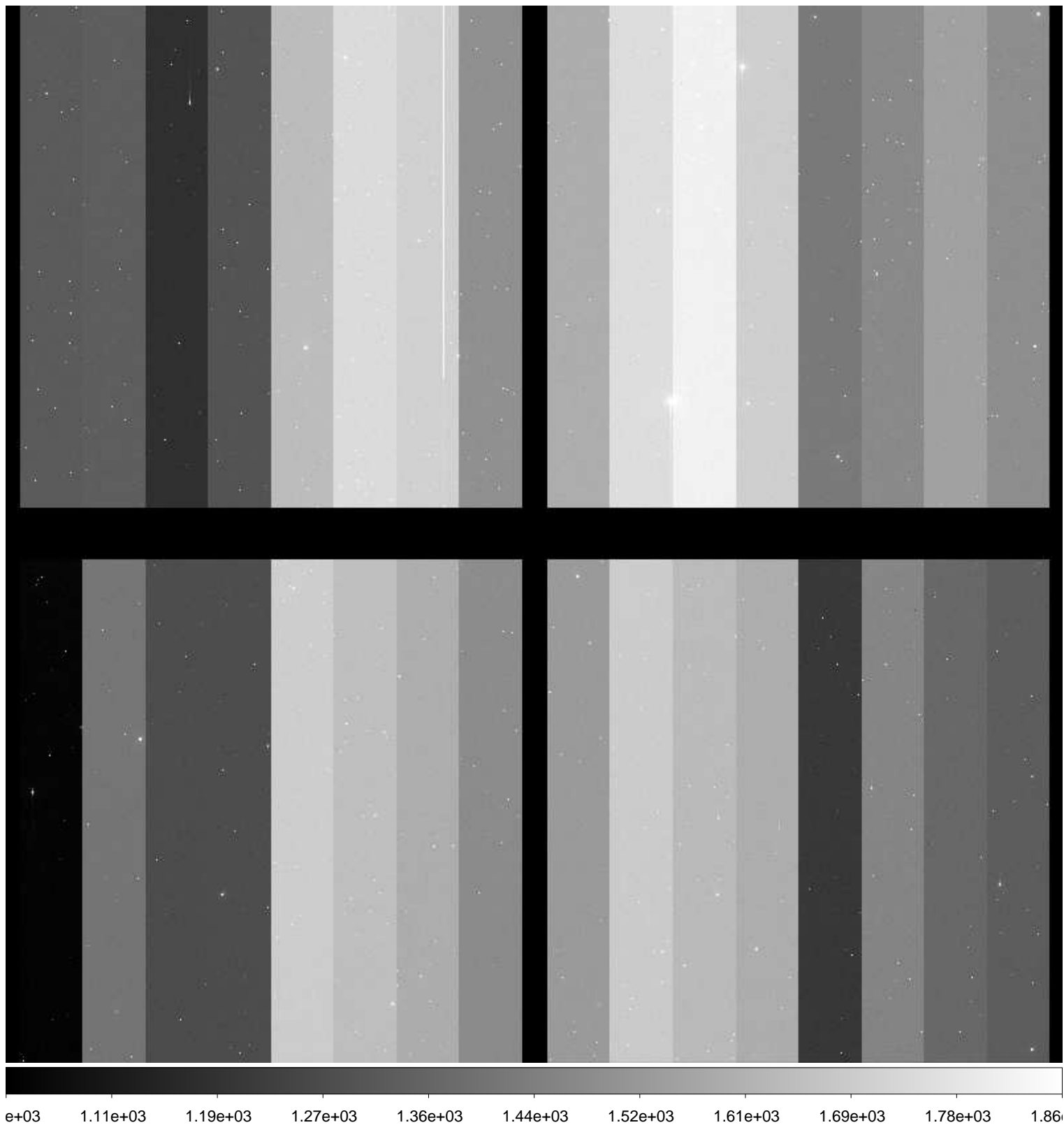

File Name : **xkmta.20170122.042624.fits** # 167 / 189 #
Project ID : NEO
Image Type : OBJECT
Object Name : **S38194-OC**
RA : 11:39:07.810
DEC : -40:59:59.90
Exposure Time : 76
Airmass : 1.08
Sidereal Time : 10:00:34
Filter ID : R
Observation Date : 2017-01-22T15:55:42
CCD Temperature : -103.62

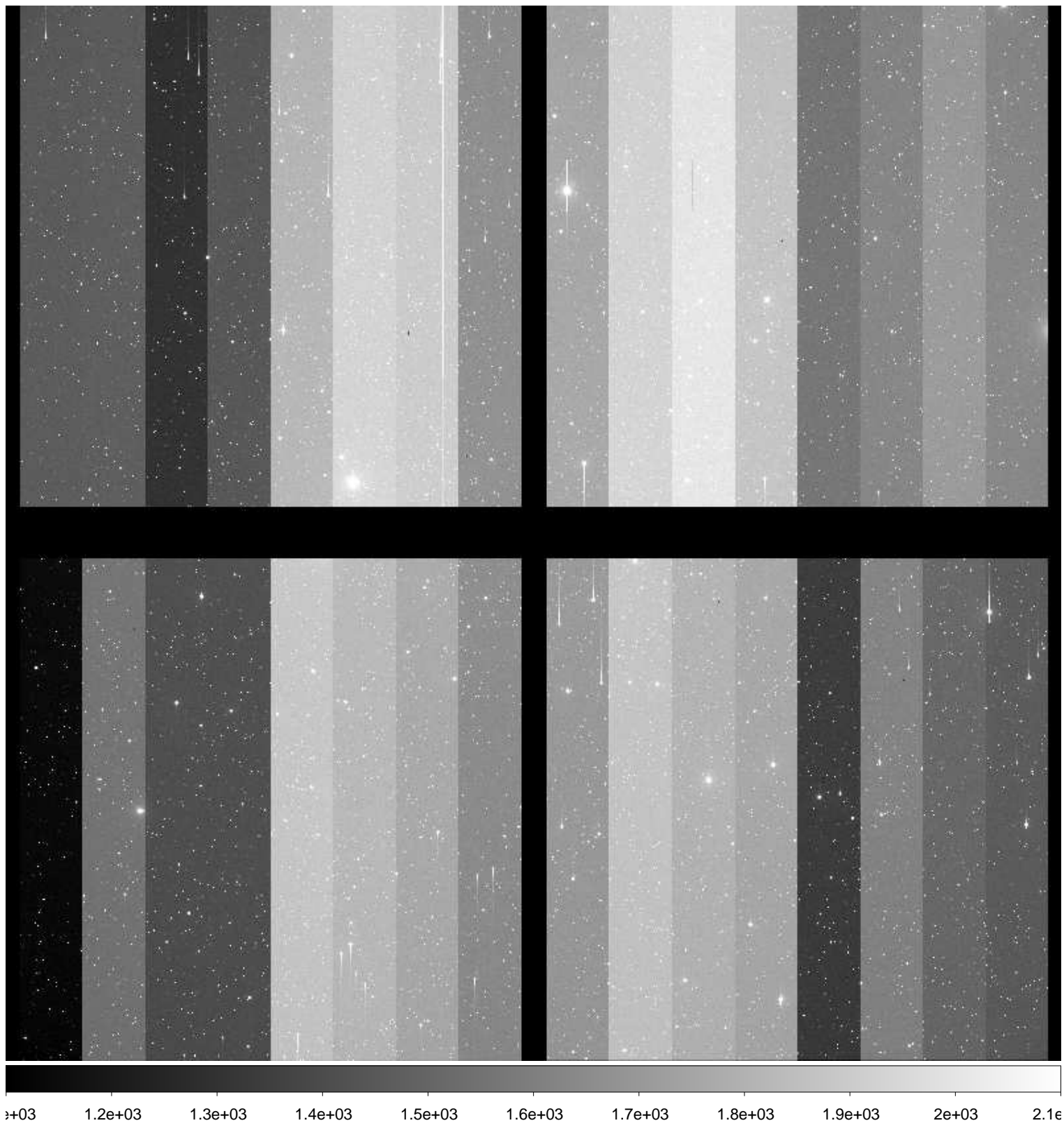

File Name : **xkmta.20170122.042625.fits** # 168 / 189 #
Project ID : NEO
Image Type : OBJECT
Object Name : **S38194-OC**
RA : 11:39:07.760
DEC : -40:59:59.90
Exposure Time : 76
Airmass : 1.08
Sidereal Time : 10:02:47
Filter ID : R
Observation Date : 2017-01-22T15:57:56
CCD Temperature : -103.61

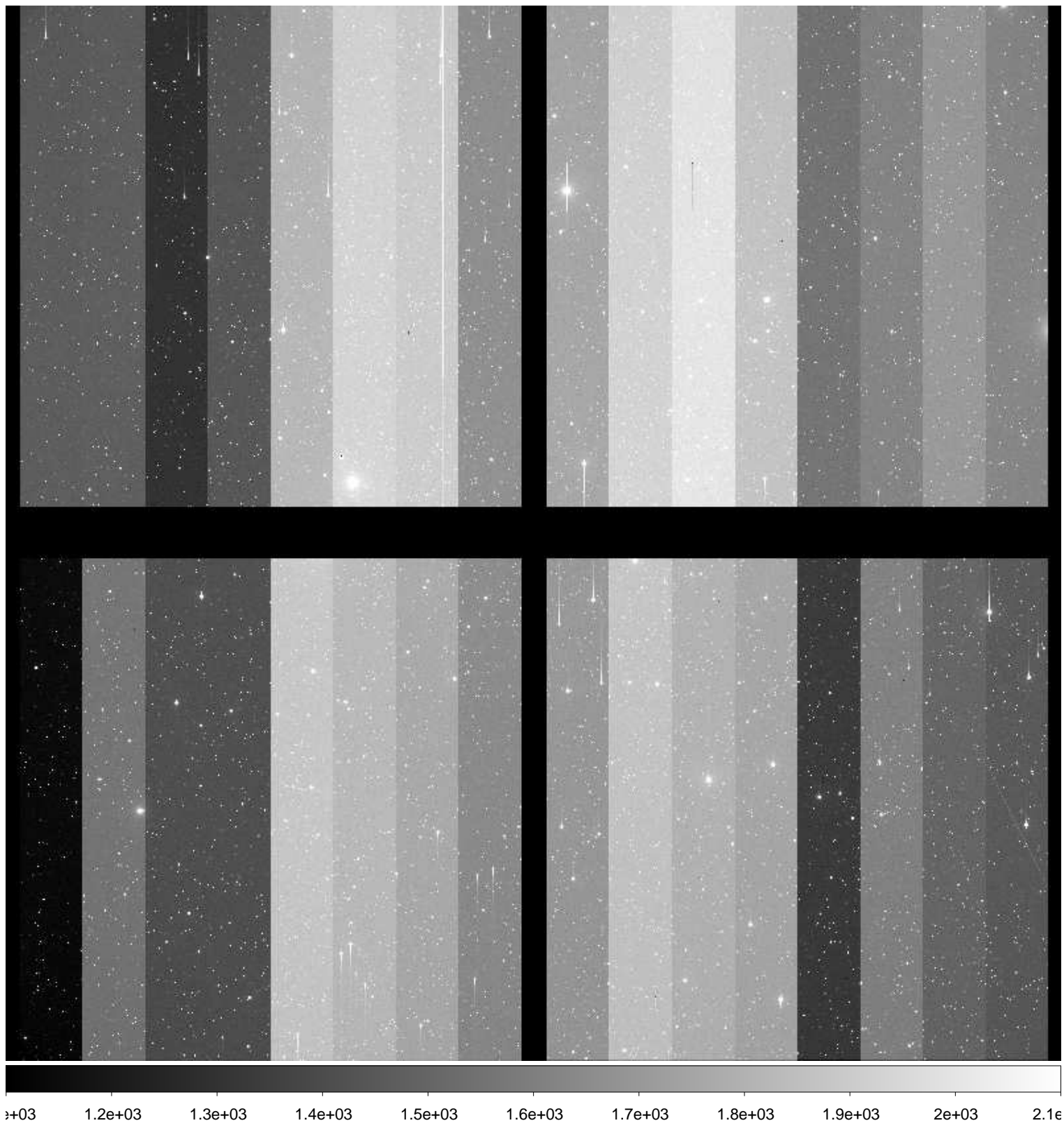

File Name : **xkmta.20170122.042626.fits** # 169 / 189 #
Project ID : NEO
Image Type : OBJECT
Object Name : **S38194-OC**
RA : 11:39:07.700
DEC : -41:00:00.10
Exposure Time : 76
Airmass : 1.07
Sidereal Time : 10:05:01
Filter ID : R
Observation Date : 2017-01-22T16:00:08
CCD Temperature : -103.61

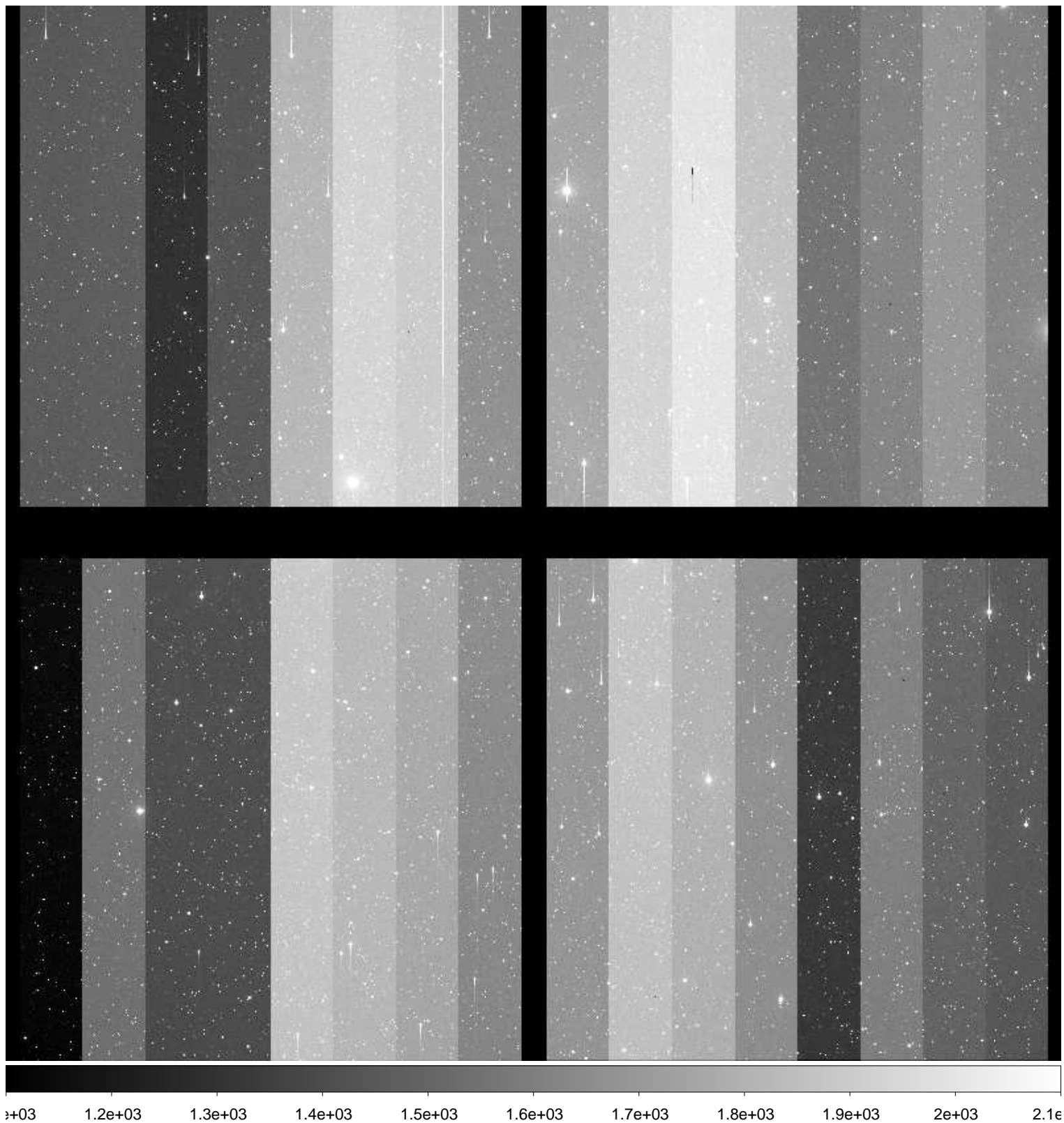

File Name : **xkmta.20170122.042627.fits** # 170 / 189 #
Project ID : NEO
Image Type : OBJECT
Object Name : **S15165-OC**
RA : 10:43:34.490
DEC : -08:59:55.80
Exposure Time : 73
Airmass : 1.09
Sidereal Time : 10:08:23
Filter ID : R
Observation Date : 2017-01-22T16:03:28
CCD Temperature : -103.6

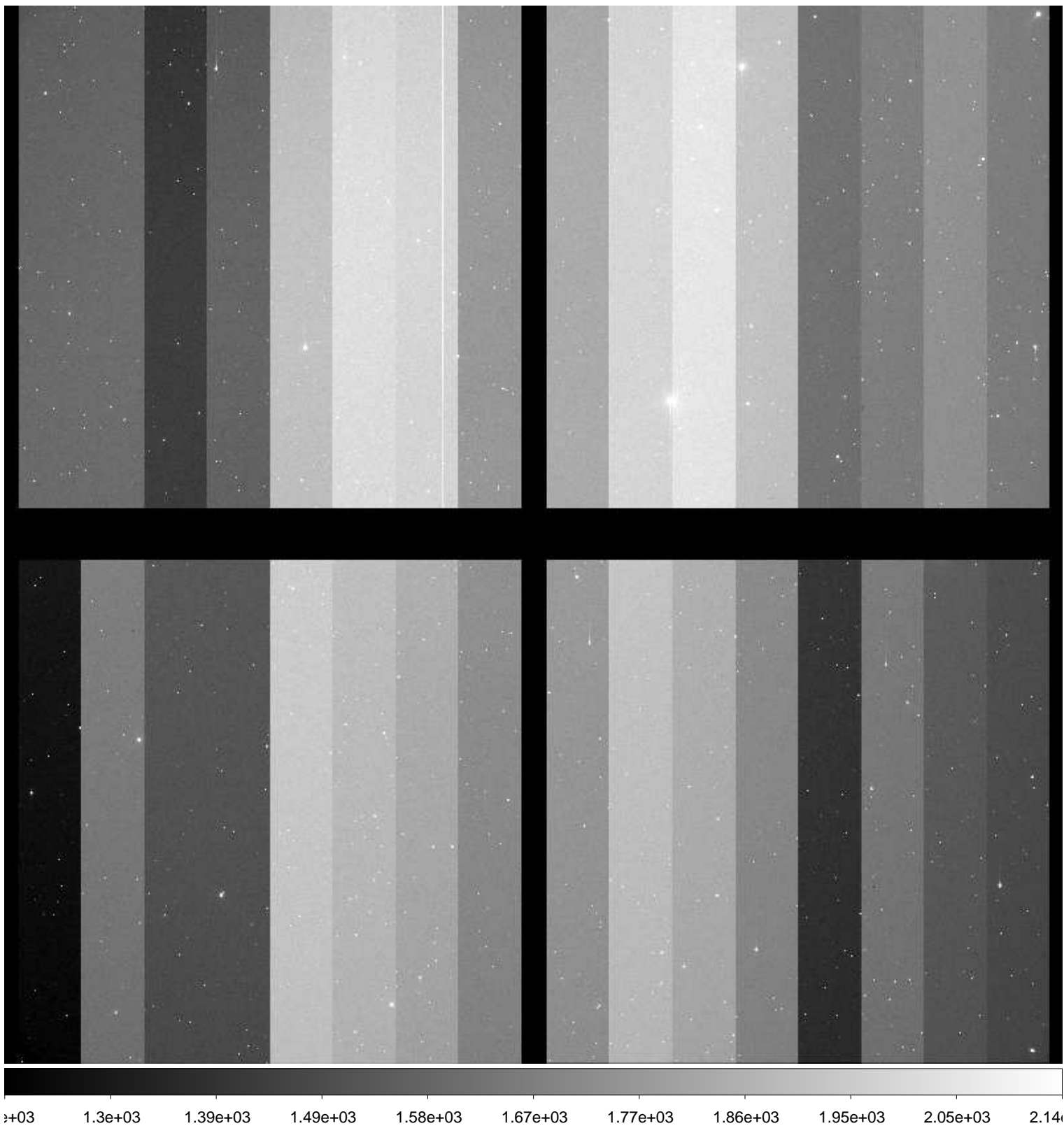

File Name : **xkmta.20170122.042628.fits** # 171 / 189 #
Project ID : NEO
Image Type : OBJECT
Object Name : **S15165-OC**
RA : 10:43:34.480
DEC : -08:59:55.90
Exposure Time : 73
Airmass : 1.09
Sidereal Time : 10:10:33
Filter ID : R
Observation Date : 2017-01-22T16:05:52
CCD Temperature : -103.6

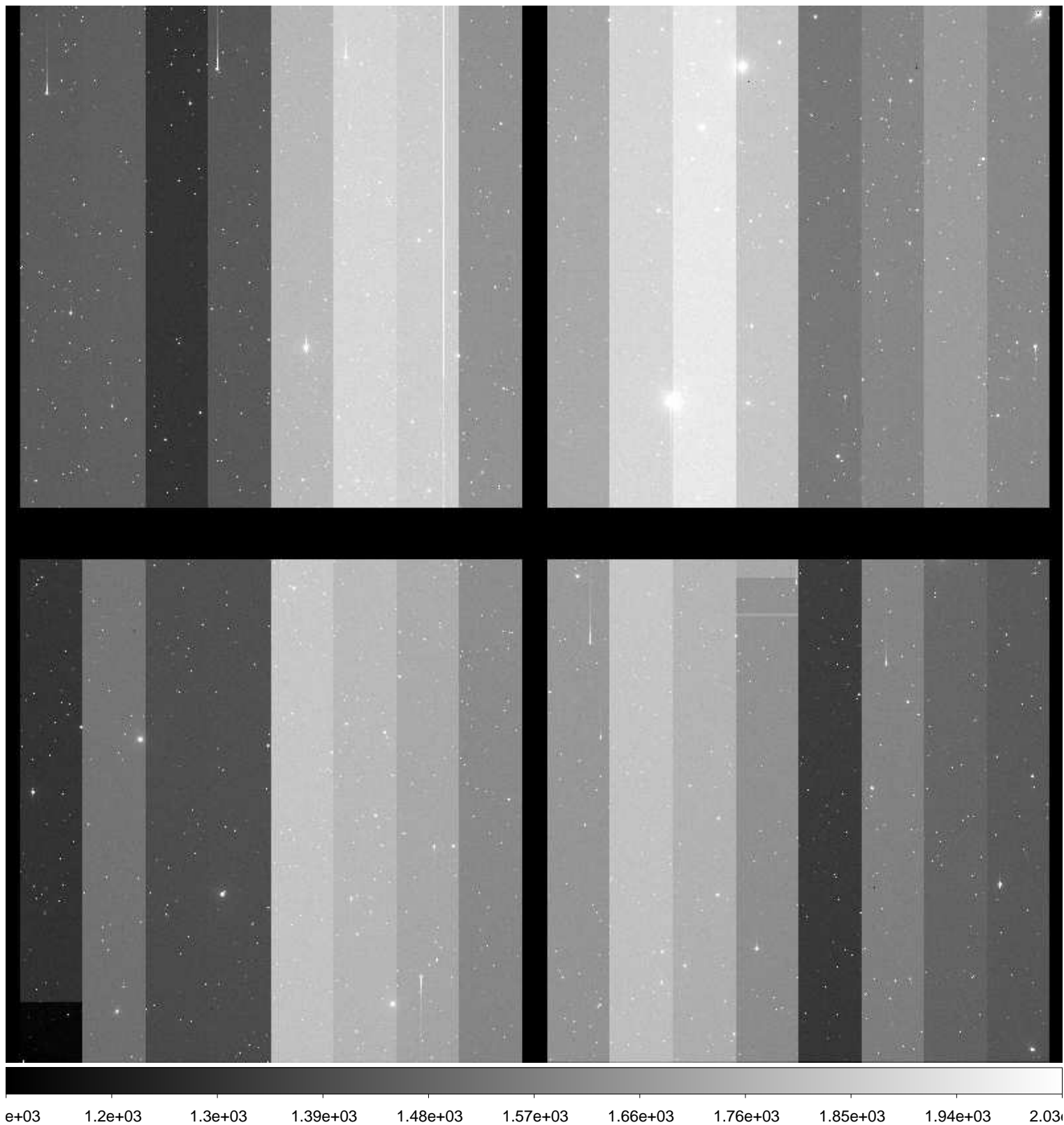

File Name : **xkmta.20170122.042629.fits** # 172 / 189 #
Project ID : NEO
Image Type : OBJECT
Object Name : **S15165-OC**
RA : 10:43:34.440
DEC : -09:00:03.90
Exposure Time : 73
Airmass : 1.09
Sidereal Time : 10:12:54
Filter ID : R
Observation Date : 2017-01-22T16:08:00
CCD Temperature : -103.59

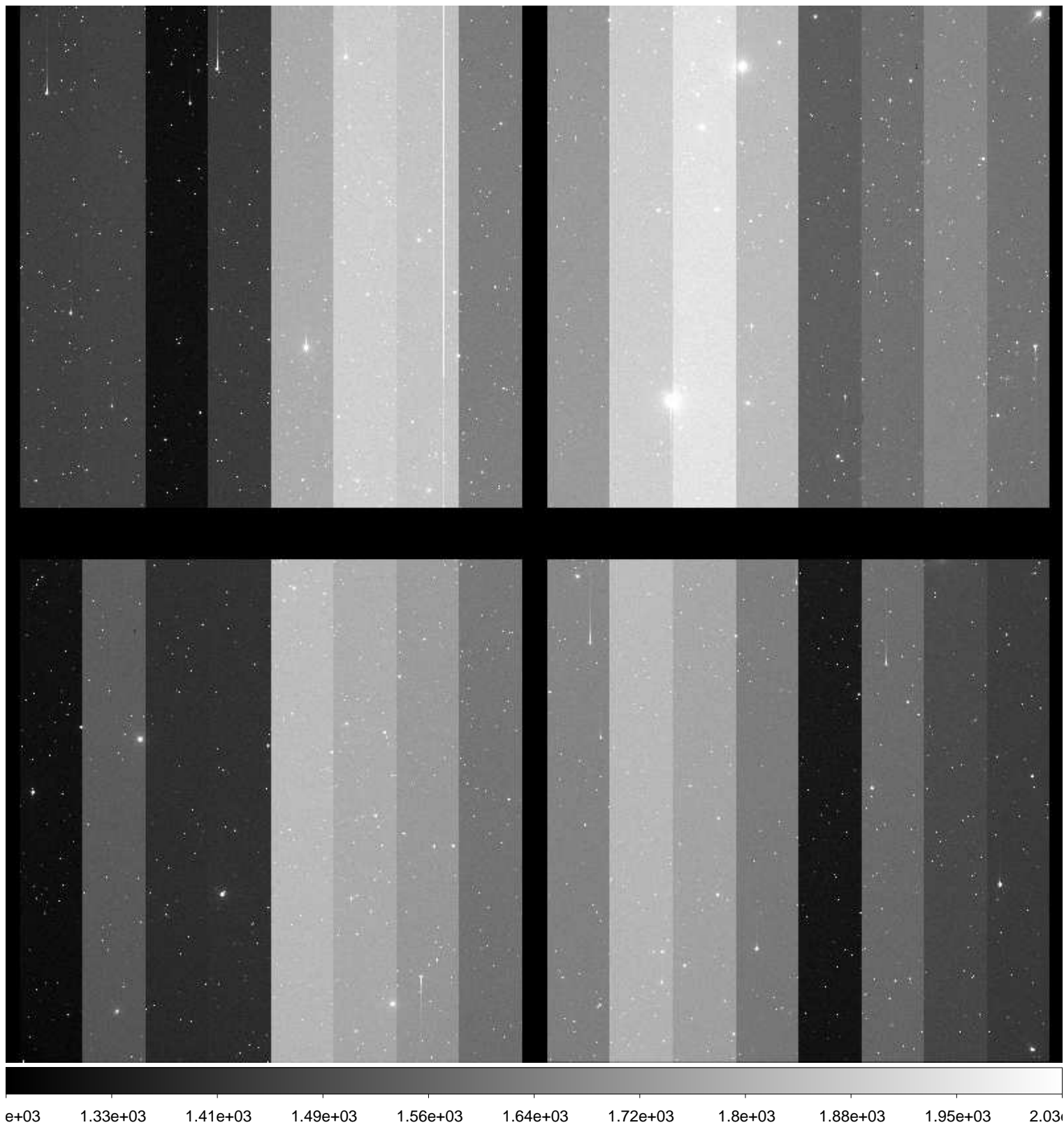

File Name : **xkmta.20170122.042630.fits** # 173 / 189 #
Project ID : NEO
Image Type : OBJECT
Object Name : **S38194-OC**
RA : 11:39:07.800
DEC : -40:59:59.80
Exposure Time : 76
Airmass : 1.06
Sidereal Time : 10:16:27
Filter ID : R
Observation Date : 2017-01-22T16:11:32
CCD Temperature : -103.59

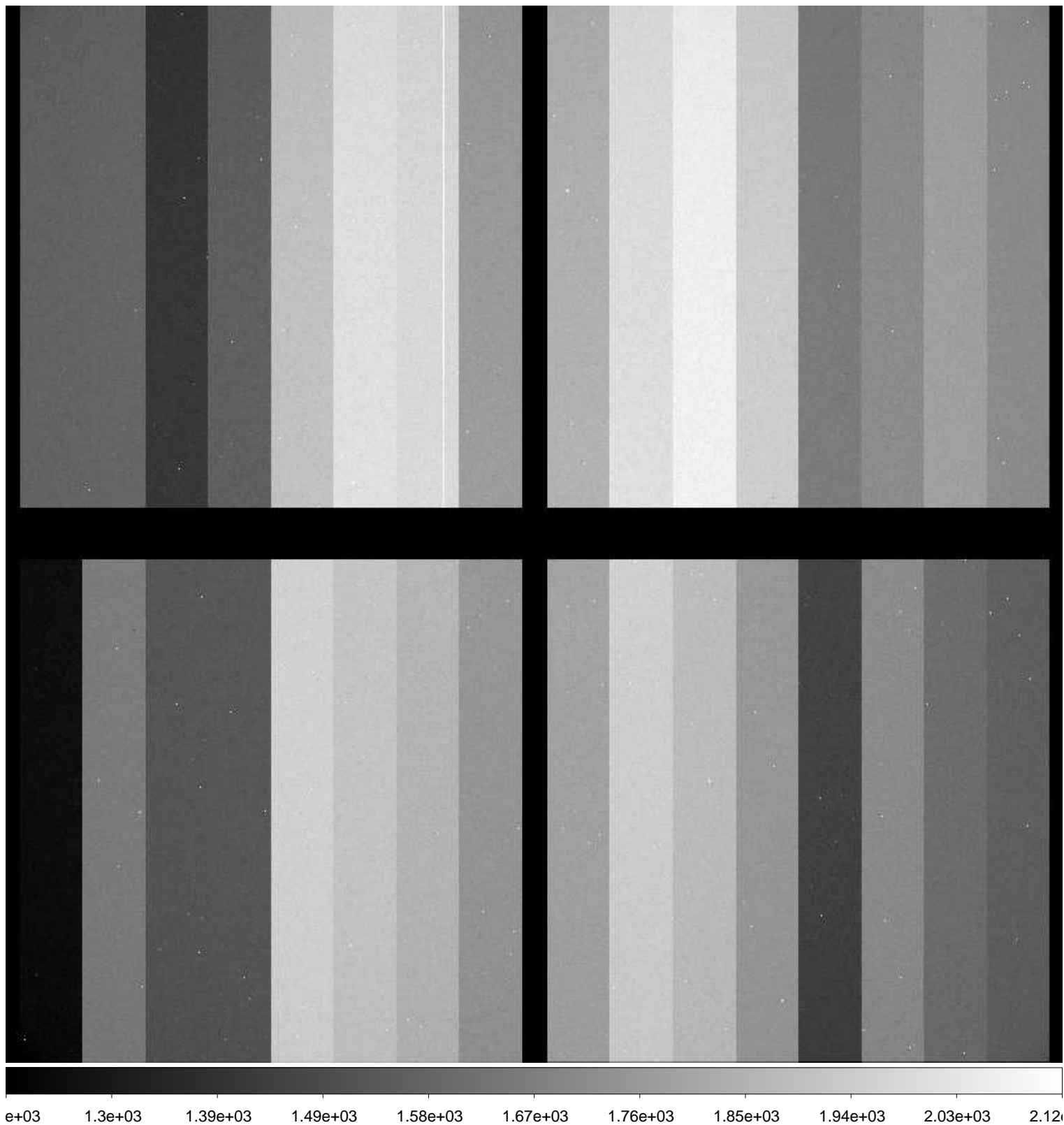

File Name : **xkmta.20170122.042631.fits** # 174 / 189 #
Project ID : NEO
Image Type : OBJECT
Object Name : **S38194-OC**
RA : 11:39:07.750
DEC : -40:59:59.90
Exposure Time : 76
Airmass : 1.06
Sidereal Time : 10:18:40
Filter ID : R
Observation Date : 2017-01-22T16:13:45
CCD Temperature : -103.59

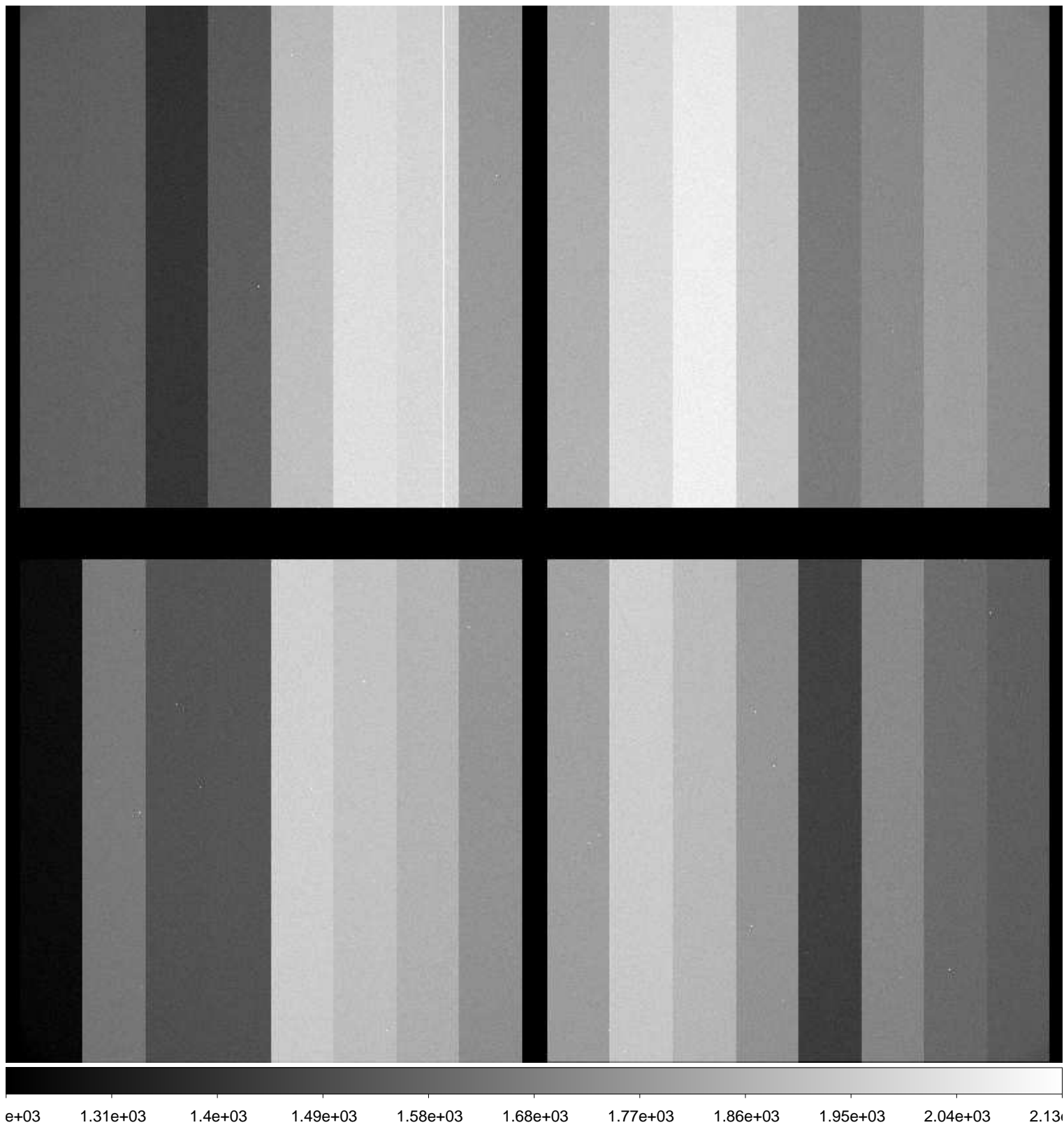

File Name : **xkmta.20170122.042632.fits** # 175 / 189 #
Project ID : NEO
Image Type : OBJECT
Object Name : **S38194-OC**
RA : 11:39:07.710
DEC : -41:00:00.00
Exposure Time : 76
Airmass : 1.06
Sidereal Time : 10:20:53
Filter ID : R
Observation Date : 2017-01-22T16:15:57
CCD Temperature : -103.57

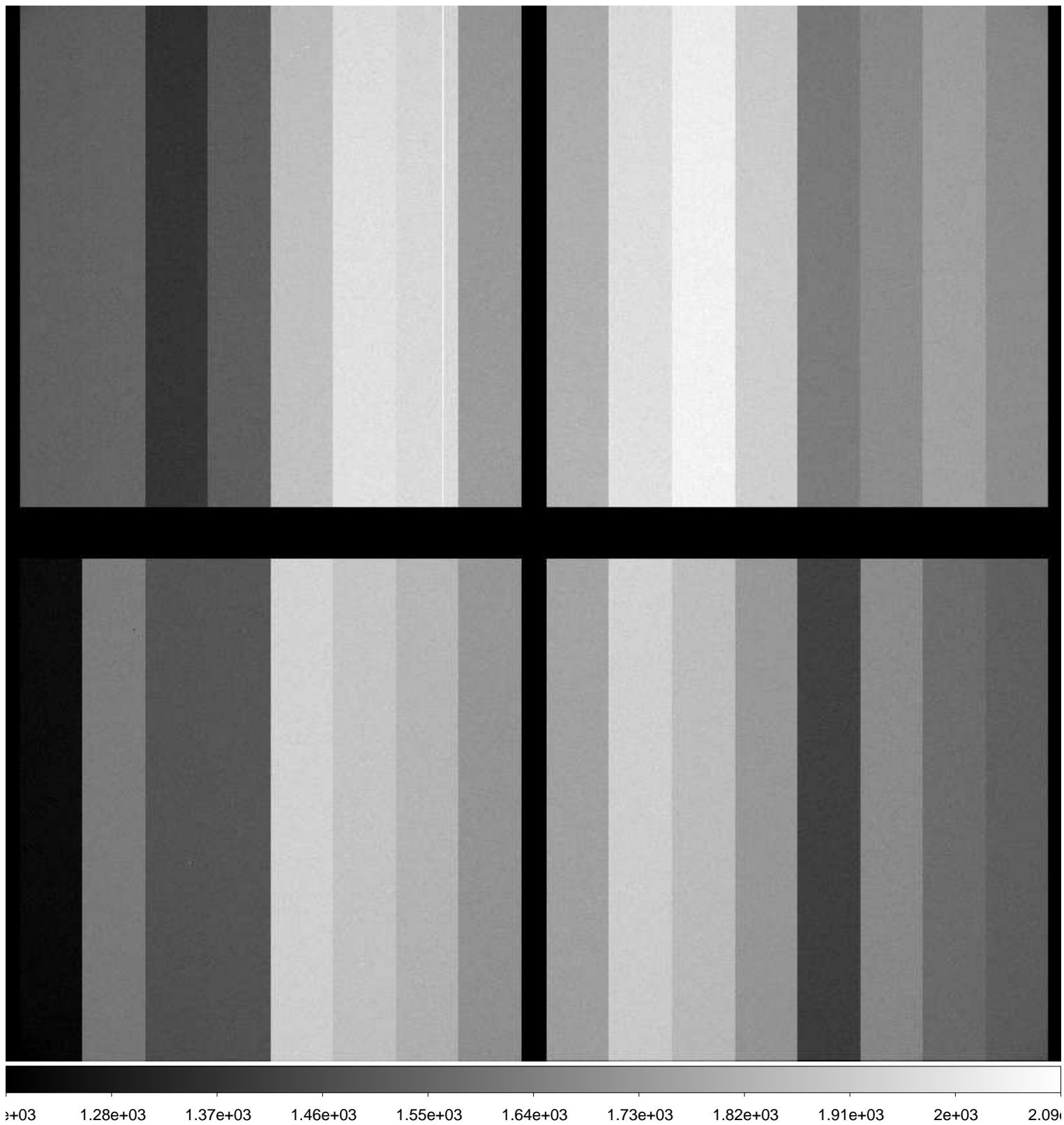

File Name : **xkmta.20170122.042633.fits** # 176 / 189 #
Project ID : ALL
Image Type : BIAS
Object Name : **bias**
RA : 10:26:32.200
DEC : -31:04:08.90
Exposure Time : 0
Airmass : 1.00
Sidereal Time : 10:27:07
Filter ID : R
Observation Date : 2017-01-22T16:22:10
CCD Temperature : -103.59

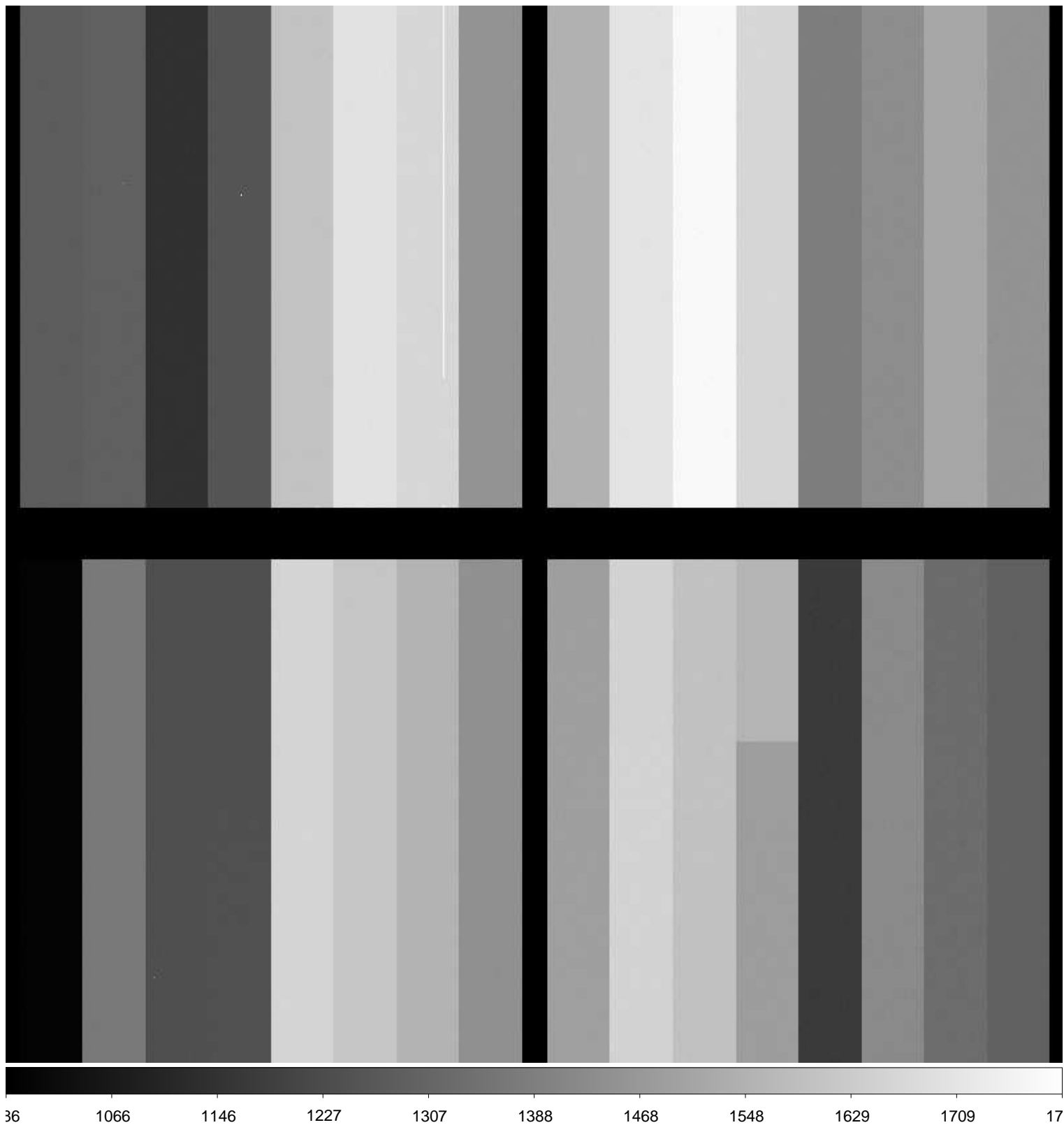

File Name : **xkmta.20170122.042634.fits** # 177 / 189 #
Project ID : ALL
Image Type : BIAS
Object Name : **bias**
RA : 10:27:30.400
DEC : -31:04:09.00
Exposure Time : 0
Airmass : 1.00
Sidereal Time : 10:28:05
Filter ID : R
Observation Date : 2017-01-22T16:23:21
CCD Temperature : -103.59

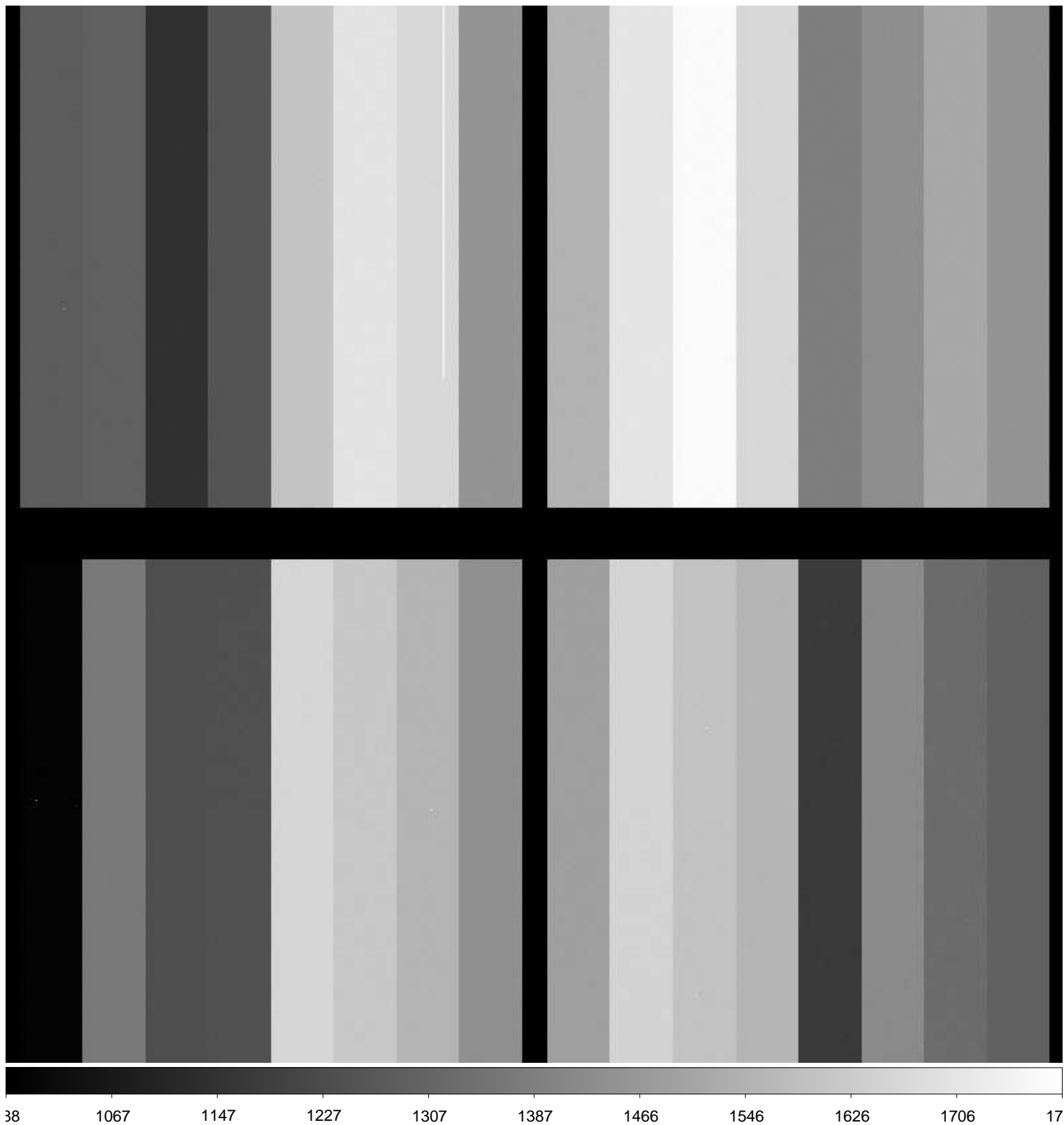

File Name : **xkmta.20170122.042635.fits** # 178 / 189 #
Project ID : ALL
Image Type : BIAS
Object Name : **bias**
RA : 10:28:46.510
DEC : -31:04:08.40
Exposure Time : 0
Airmass : 1.00
Sidereal Time : 10:29:21
Filter ID : R
Observation Date : 2017-01-22T16:24:24
CCD Temperature : -103.59

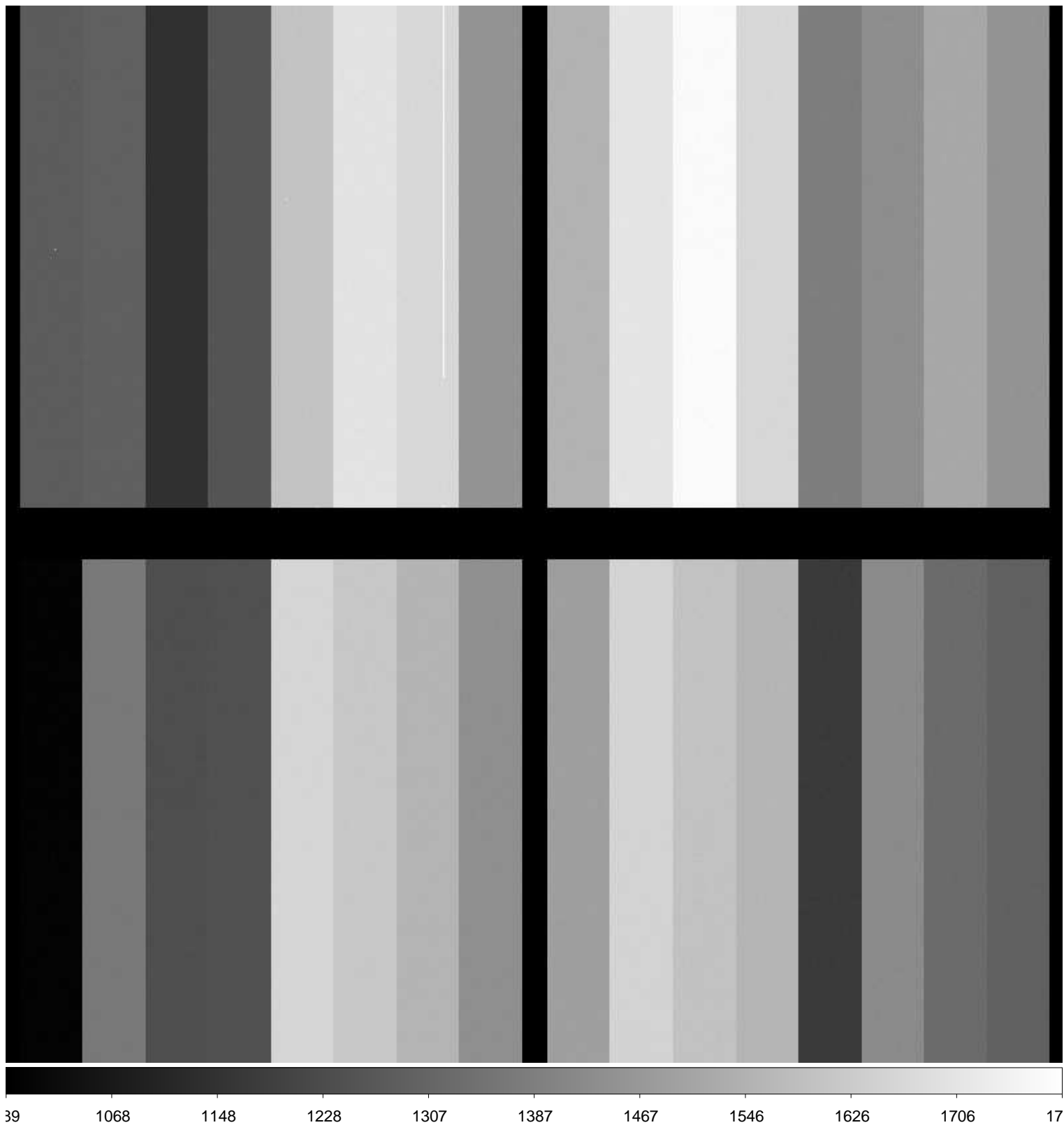

File Name : **xkmta.20170122.042636.fits** # 179 / 189 #
Project ID : ALL
Image Type : BIAS
Object Name : **bias**
RA : 10:29:45.730
DEC : -31:04:07.90
Exposure Time : 0
Airmass : 1.00
Sidereal Time : 10:30:21
Filter ID : R
Observation Date : 2017-01-22T16:25:23
CCD Temperature : -103.6

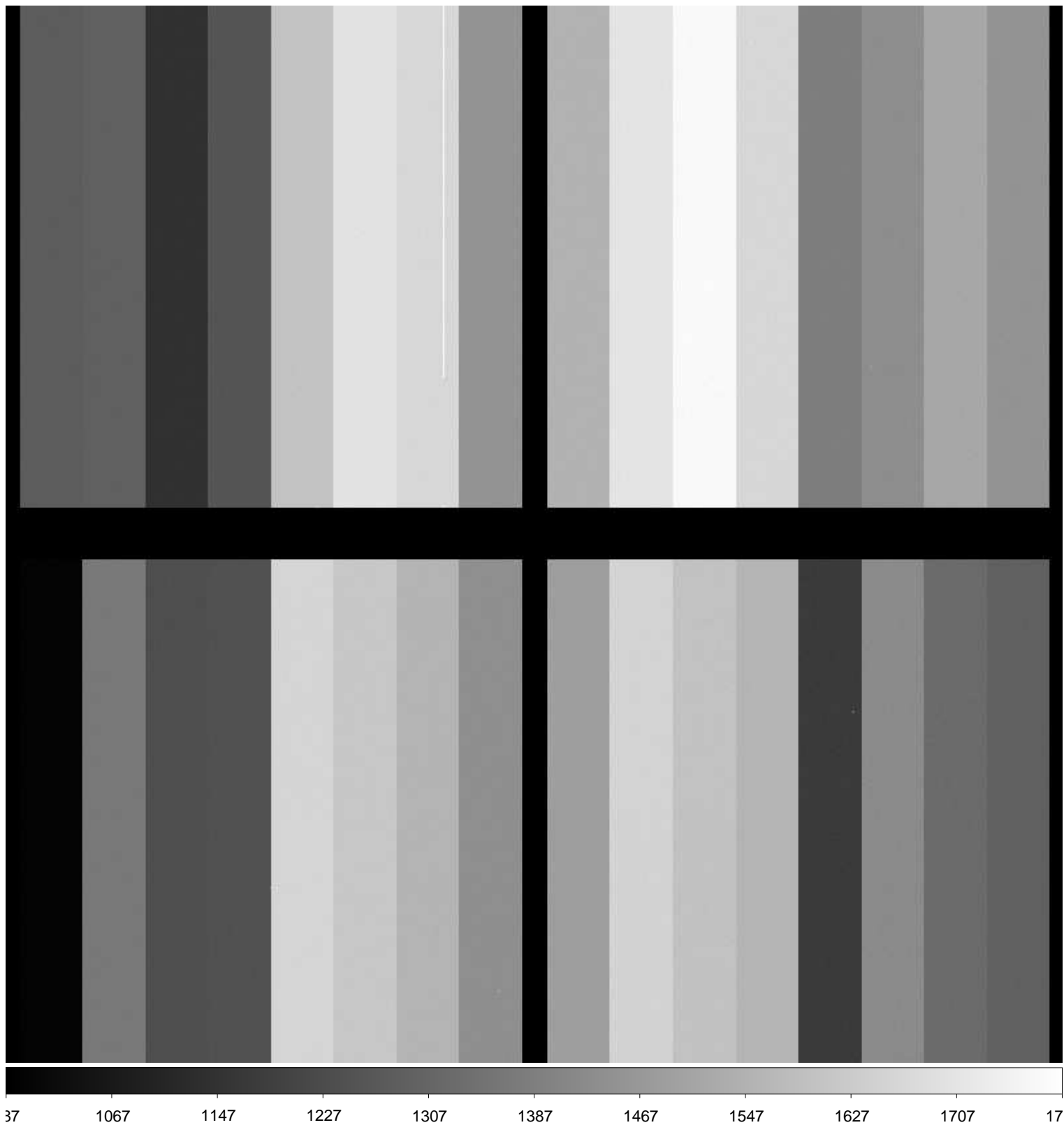

File Name : **xkmta.20170122.042637.fits** # 180 / 189 #
Project ID : ALL
Image Type : BIAS
Object Name : **bias**
RA : 10:30:46.060
DEC : -31:04:07.40
Exposure Time : 0
Airmass : 1.00
Sidereal Time : 10:31:21
Filter ID : R
Observation Date : 2017-01-22T16:26:36
CCD Temperature : -103.59

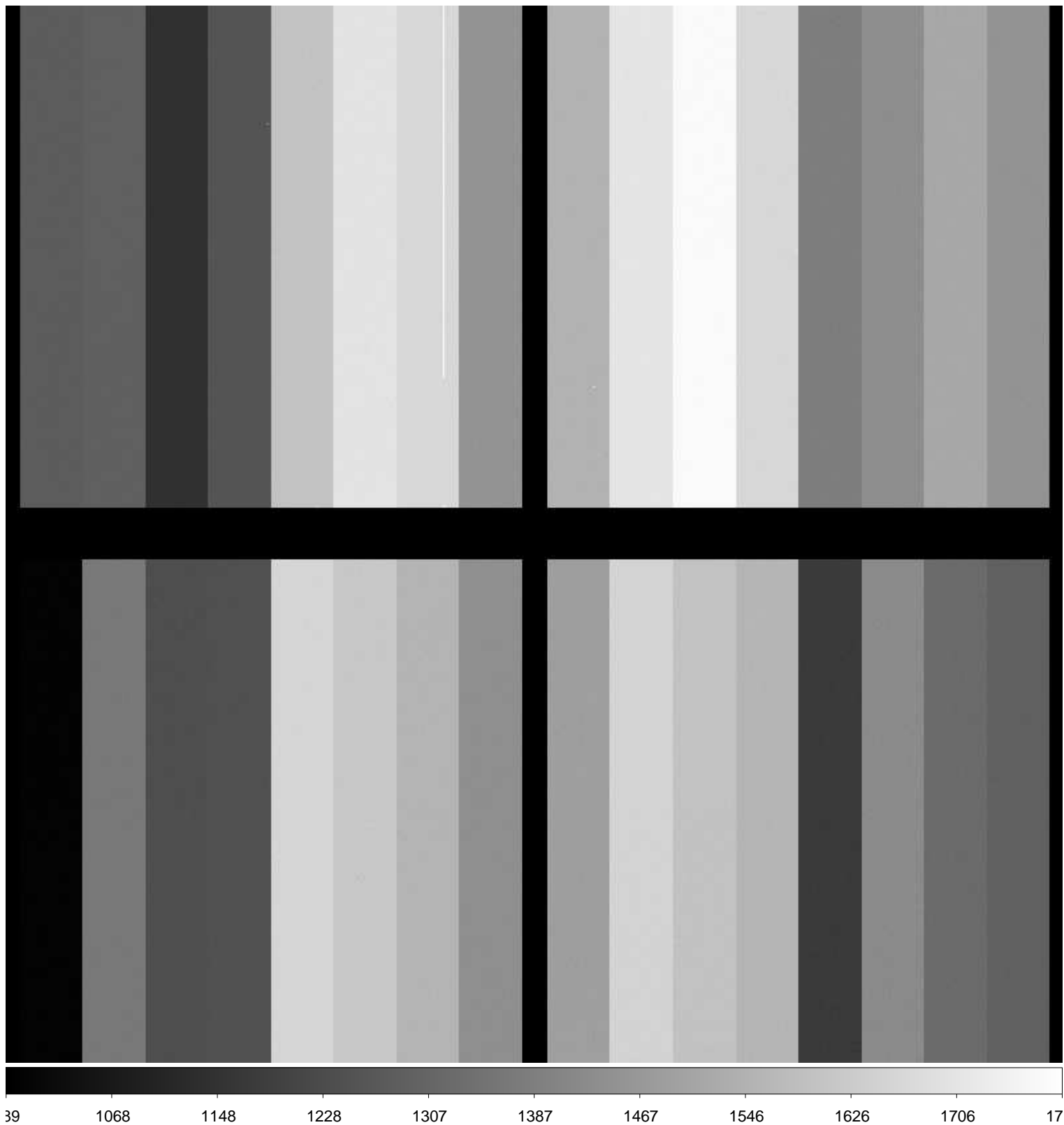

File Name : **xkmta.20170122.042638.fits** # 181 / 189 #
Project ID : ALL
Image Type : BIAS
Object Name : **bias**
RA : 10:31:57.780
DEC : -31:04:06.80
Exposure Time : 0
Airmass : 1.00
Sidereal Time : 10:32:33
Filter ID : R
Observation Date : 2017-01-22T16:27:35
CCD Temperature : -103.57

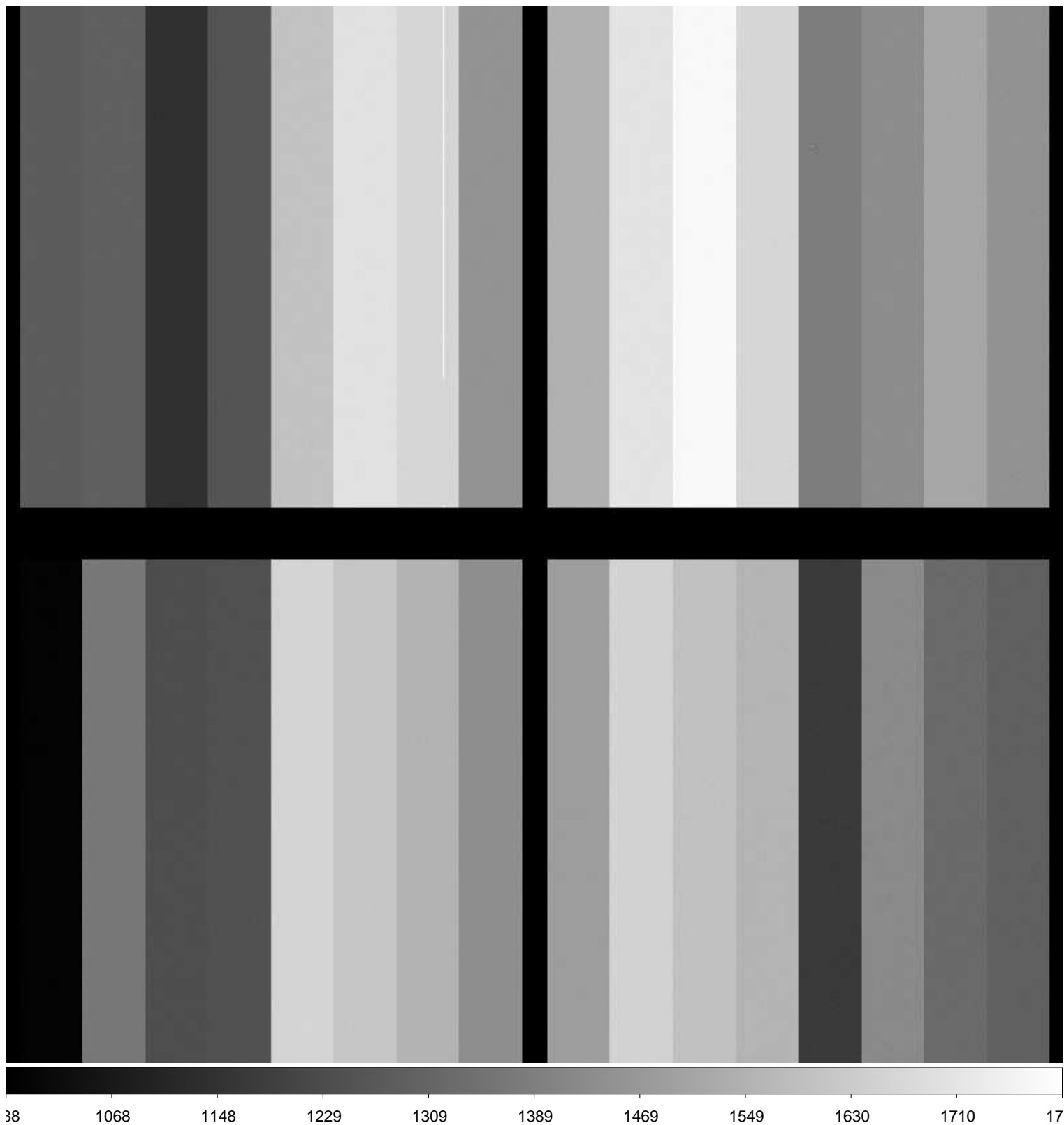

File Name : **xkmta.20170122.042639.fits** # 182 / 189 #
Project ID : ALL
Image Type : BIAS
Object Name : **bias**
RA : 10:32:54.980
DEC : -31:04:06.40
Exposure Time : 0
Airmass : 1.00
Sidereal Time : 10:33:30
Filter ID : R
Observation Date : 2017-01-22T16:28:32
CCD Temperature : -103.57

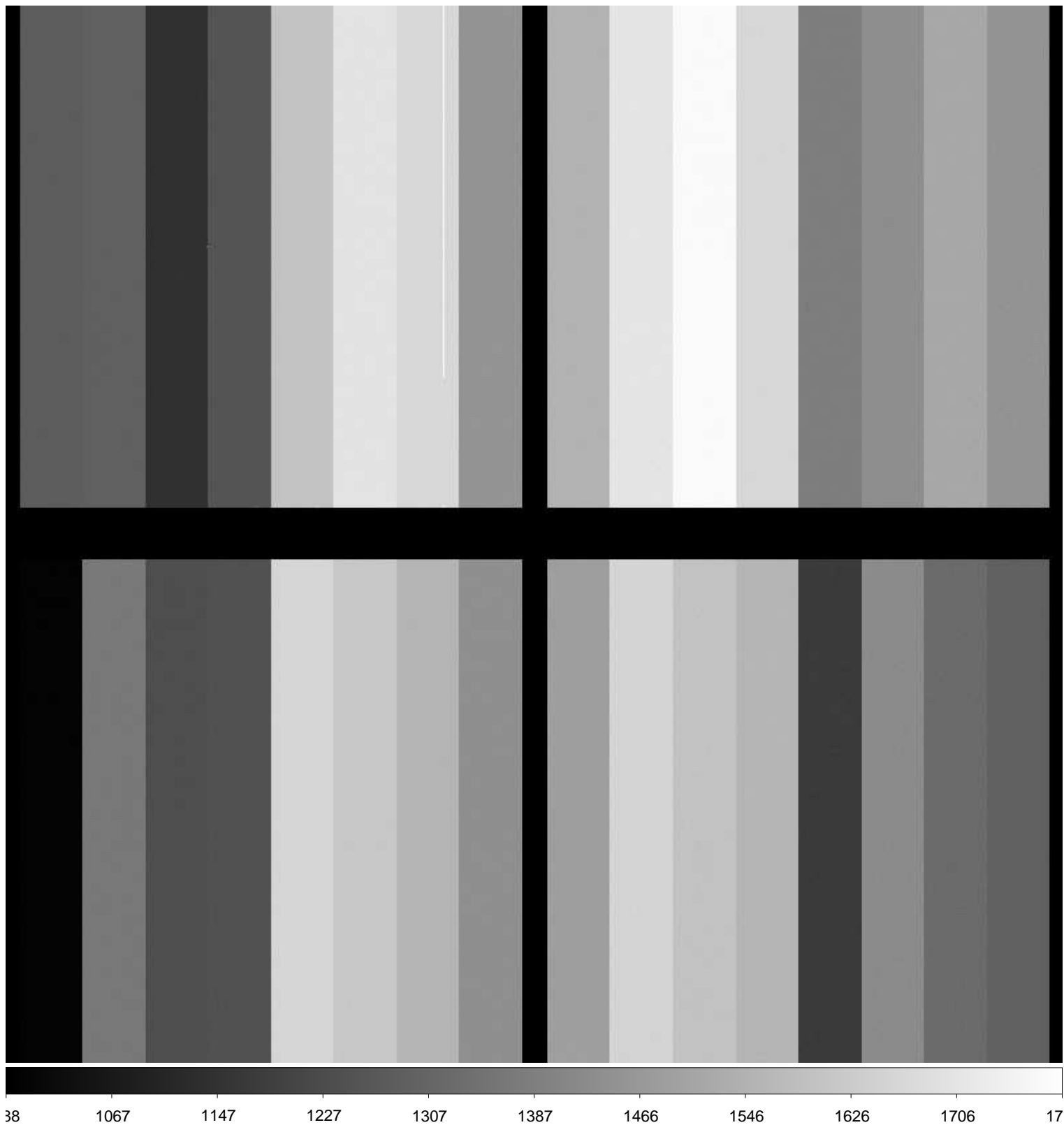

File Name : **xkmta.20170122.042641.fits** # 184 / 189 #
Project ID : ALL
Image Type : BIAS
Object Name : **bias**
RA : 10:34:47.340
DEC : -31:04:05.50
Exposure Time : 0
Airmass : 1.00
Sidereal Time : 10:35:22
Filter ID : R
Observation Date : 2017-01-22T16:30:25
CCD Temperature : -103.56

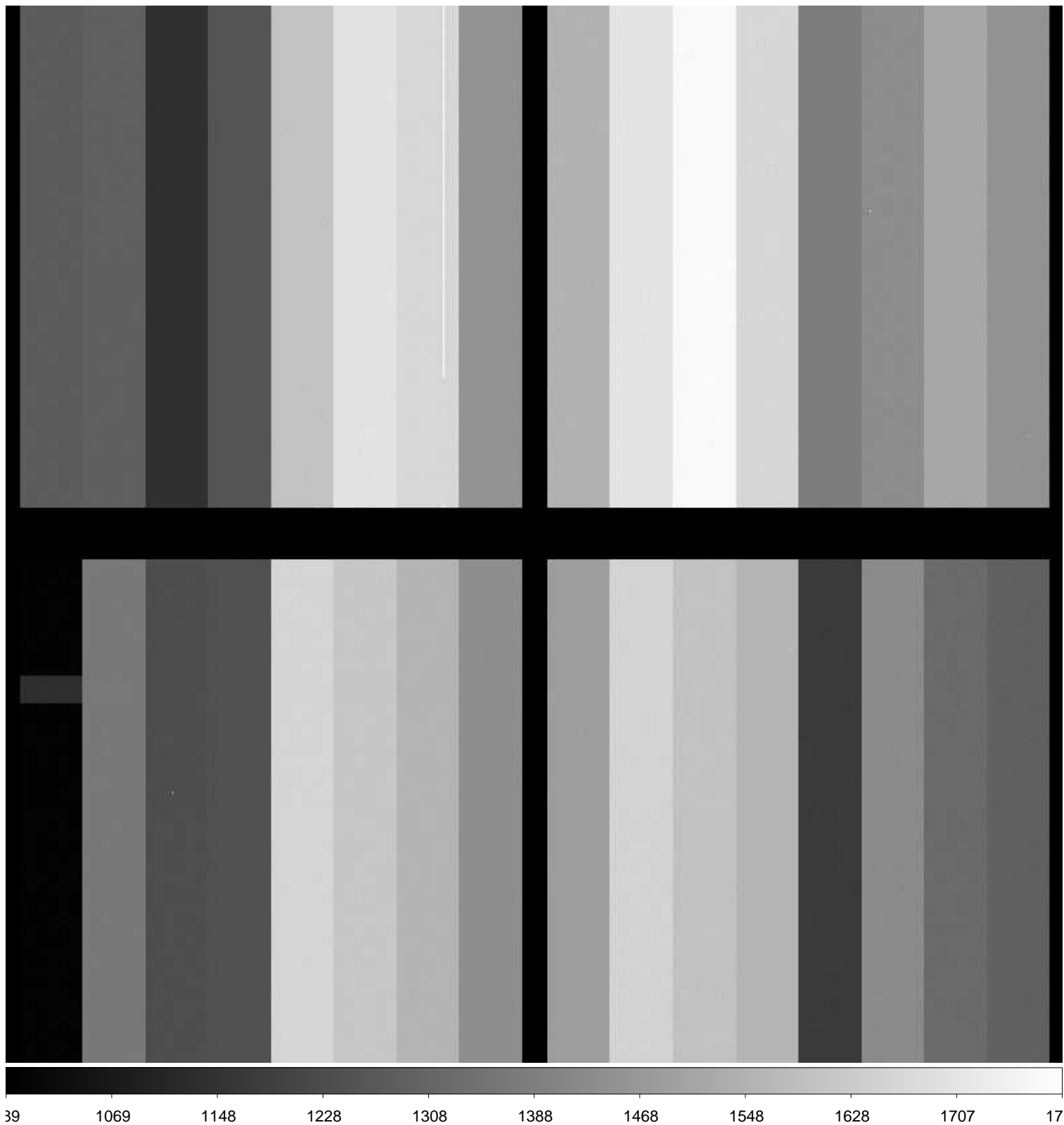

File Name : **xkmta.20170122.042642.fits** # 185 / 189 #
Project ID : ALL
Image Type : BIAS
Object Name : **bias**
RA : 10:35:45.620
DEC : -31:04:05.00
Exposure Time : 0
Airmass : 1.00
Sidereal Time : 10:36:21
Filter ID : R
Observation Date : 2017-01-22T16:31:22
CCD Temperature : -103.55

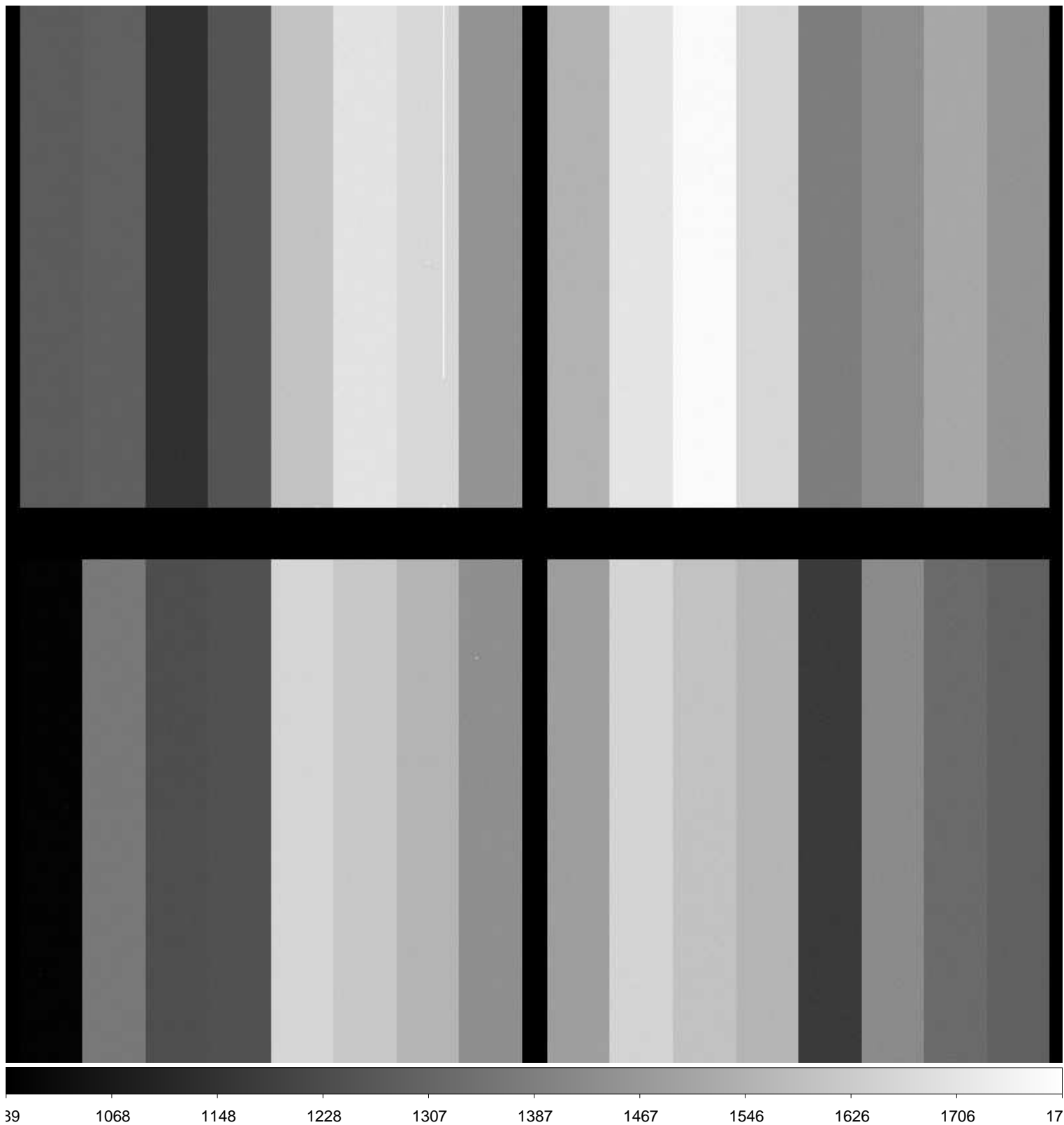

File Name : **xkmta.20170122.042643.fits** # 186 / 189 #
Project ID : ALL
Image Type : DARK
Object Name : **dark**
RA : 10:39:08.780
DEC : -31:04:03.50
Exposure Time : 157
Airmass : 1.00
Sidereal Time : 10:39:44
Filter ID : R
Observation Date : 2017-01-22T16:34:44
CCD Temperature : -103.52

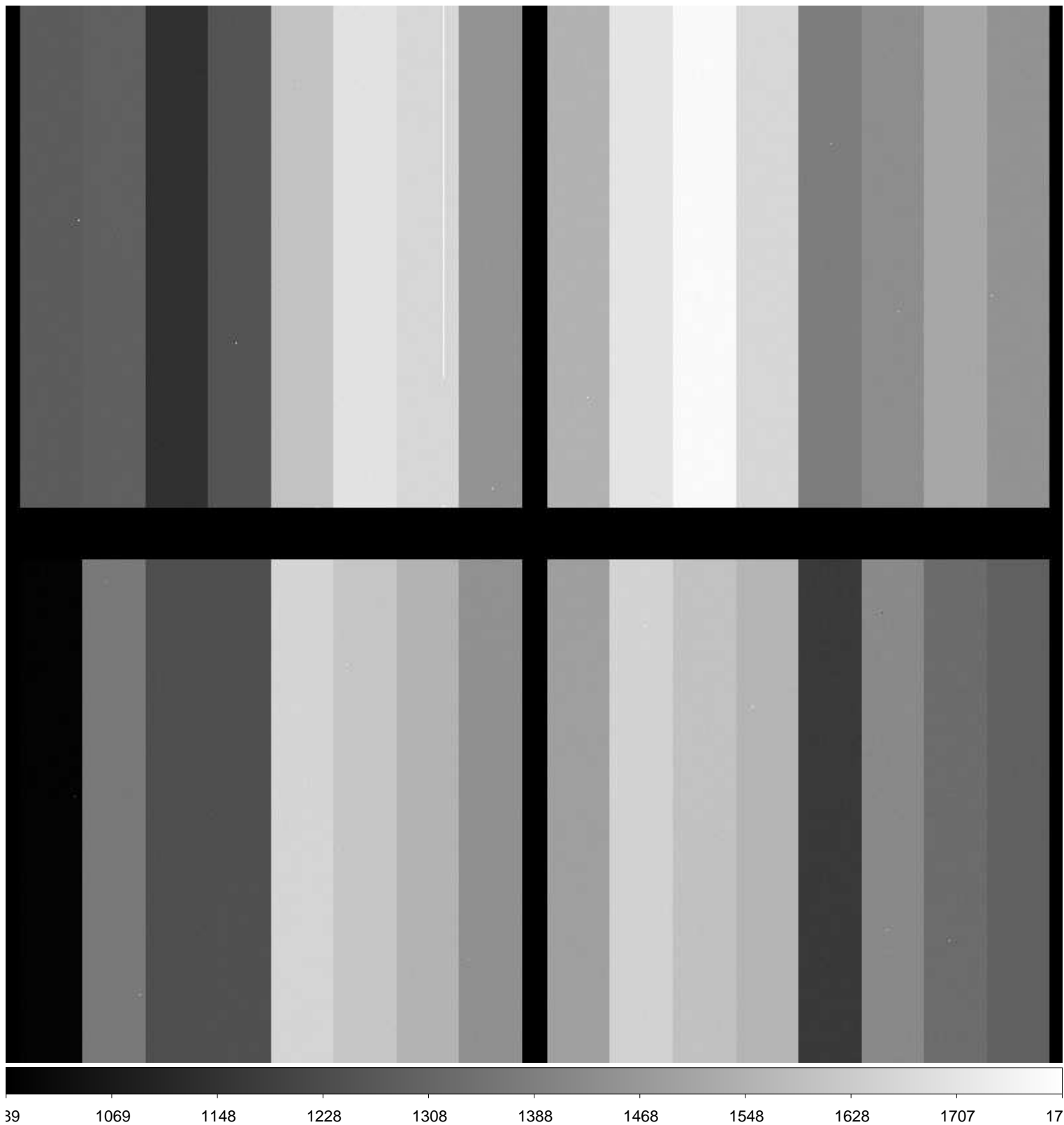

File Name : **xkmta.20170122.042644.fits** # 187 / 189 #
Project ID : ALL
Image Type : DARK
Object Name : **dark**
RA : 10:42:43.160
DEC : -31:04:02.00
Exposure Time : 157
Airmass : 1.00
Sidereal Time : 10:43:19
Filter ID : R
Observation Date : 2017-01-22T16:38:19
CCD Temperature : -103.55

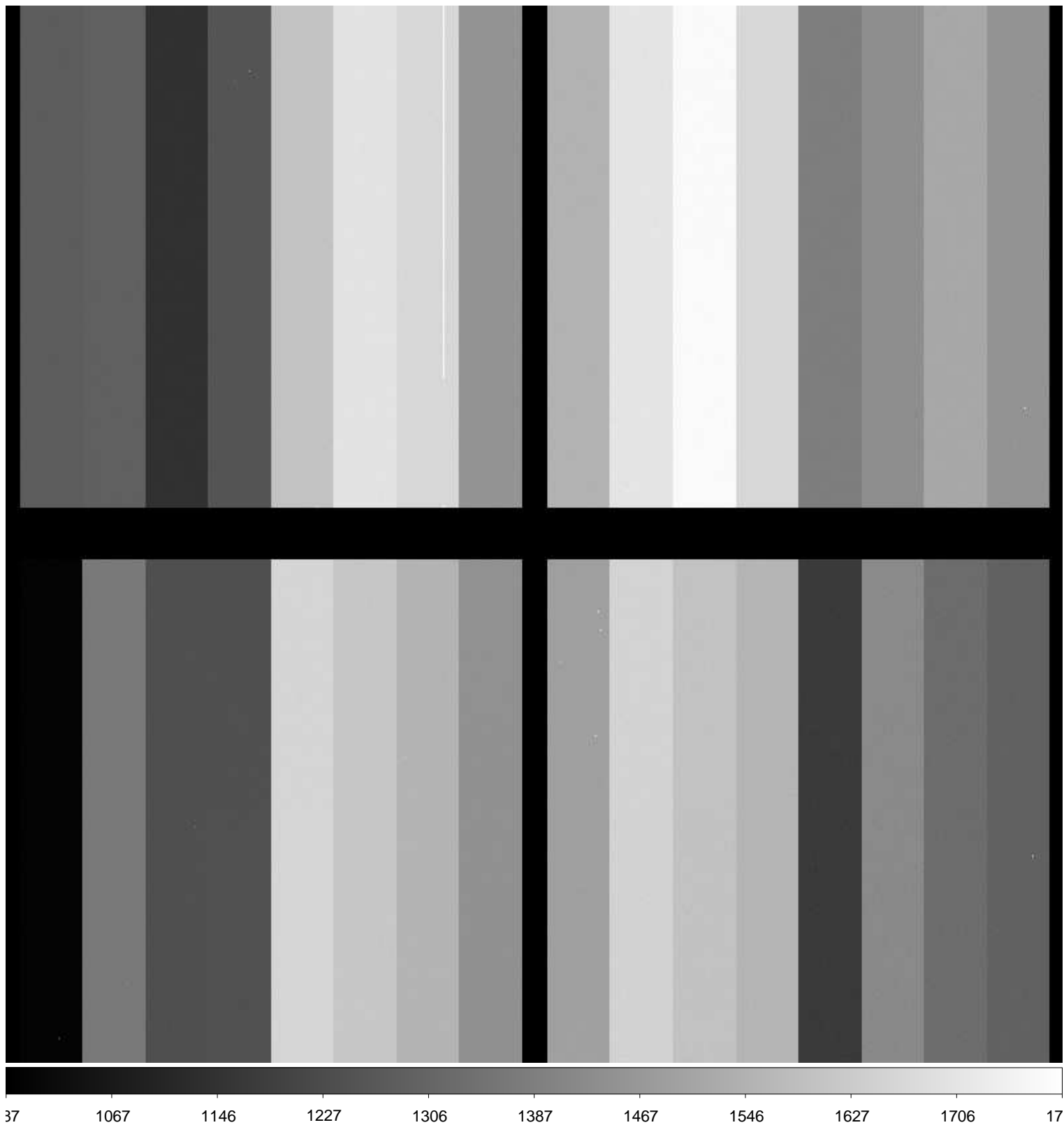

File Name : **xkmta.20170122.042645.fits** # 188 / 189 #
Project ID : ALL
Image Type : DARK
Object Name : **dark**
RA : 10:46:10.390
DEC : -31:04:00.60
Exposure Time : 157
Airmass : 1.00
Sidereal Time : 10:46:46
Filter ID : R
Observation Date : 2017-01-22T16:41:46
CCD Temperature : -103.53

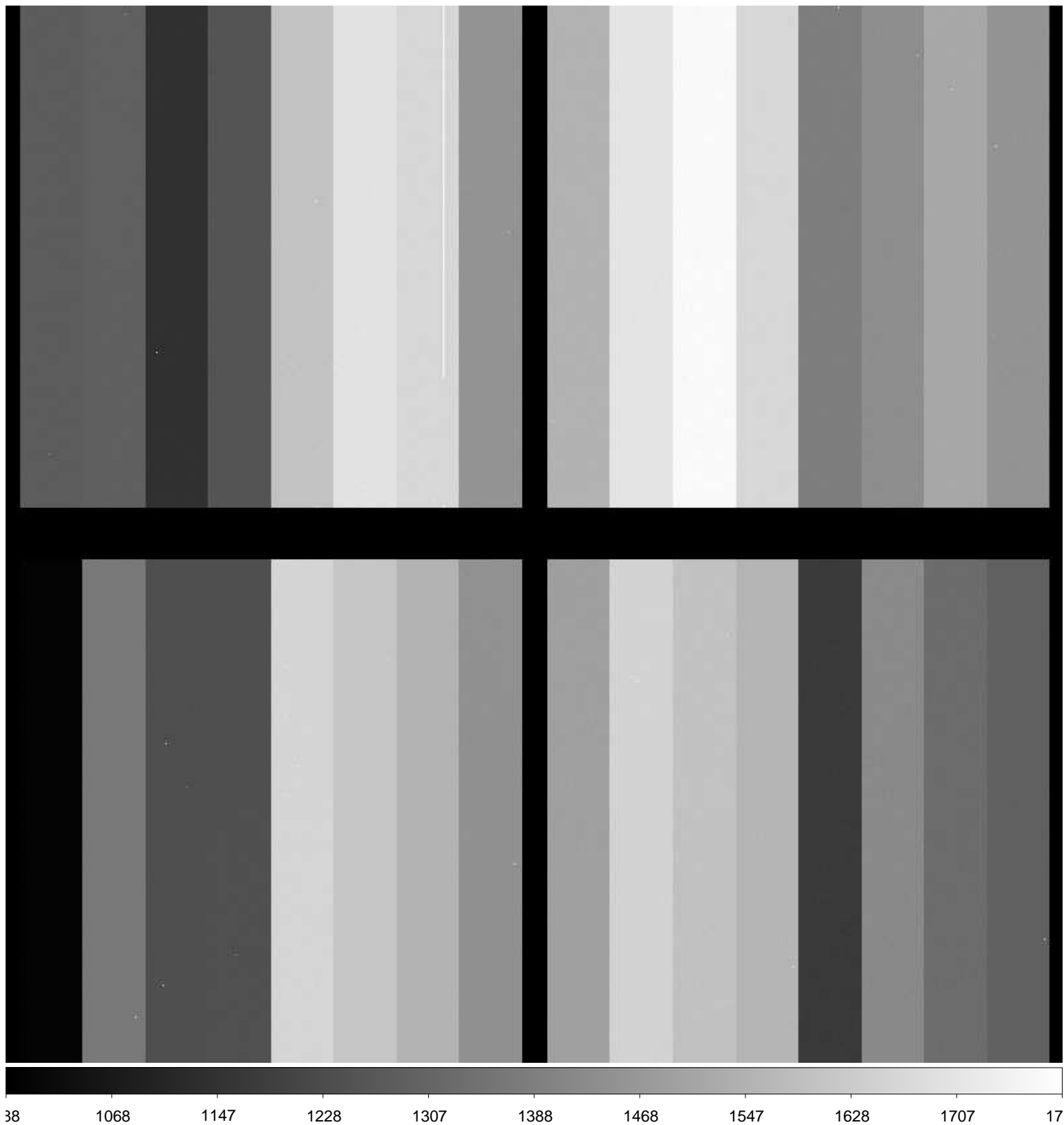

File Name : **xkmta.20170122.042646.fits** # 189 / 189 #
Project ID : OBS
Image Type : DARK
Object Name : **end**
RA : 10:51:41.510
DEC : -31:03:58.50
Exposure Time : 30
Airmass : 1.00
Sidereal Time : 10:52:17
Filter ID : R
Observation Date : 2017-01-22T16:47:16
CCD Temperature : -103.54

