

File Name : **xkmta.20170119.042147.fits** # 1 / 92 #
Project ID : OBS
Image Type : DARK
Object Name : **begin**
RA : 02:07:26.760
DEC : -31:13:50.70
Exposure Time : 30
Airmass : 1.00
Sidereal Time : 02:07:58
Filter ID : R
Observation Date : 2017-01-19T08:16:10
CCD Temperature : -102.05

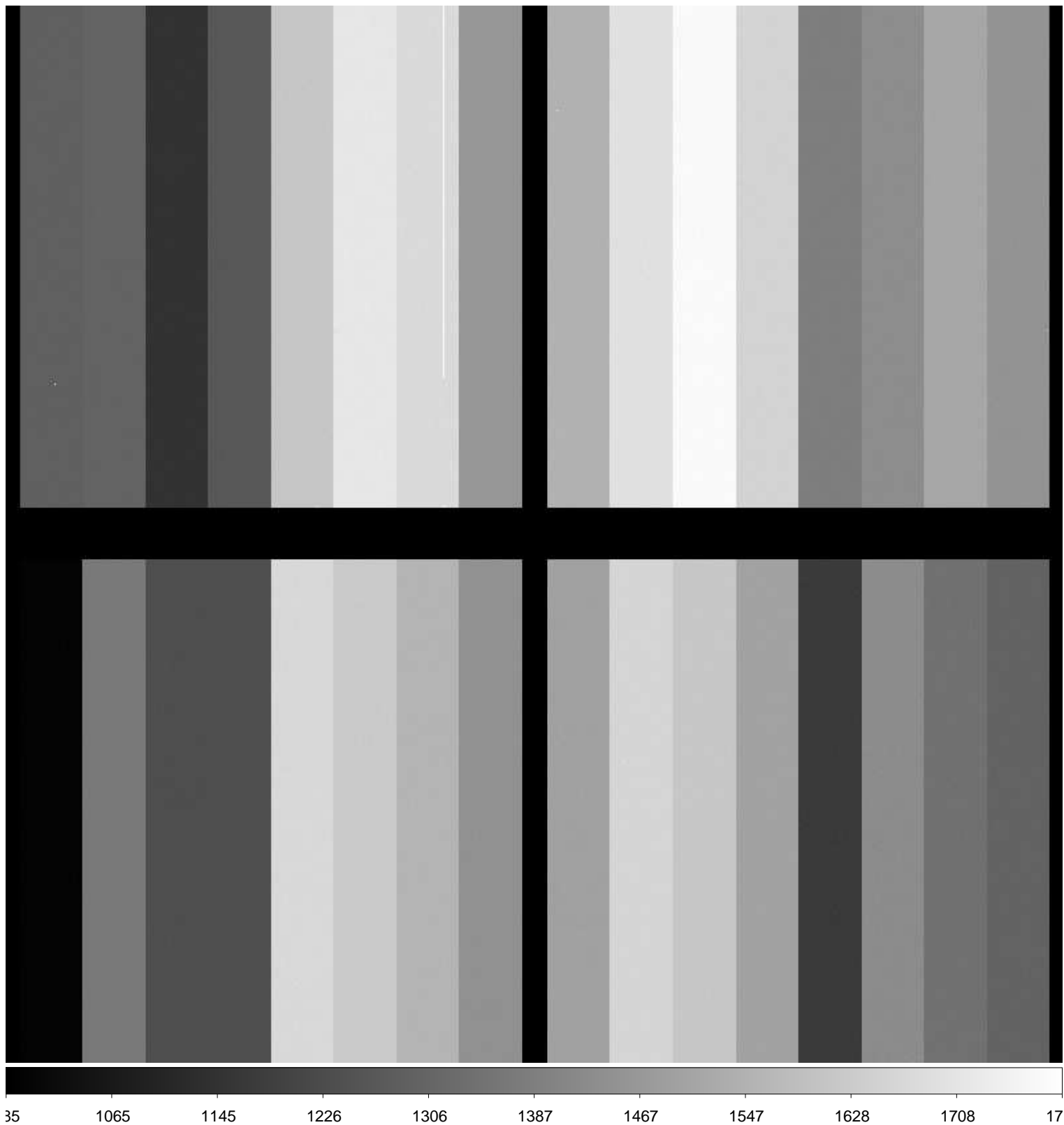

File Name : **xkmta.20170119.042149.fits** # 3 / 92 #
Project ID : ALL
Image Type : BIAS
Object Name : **bias**
RA : 02:10:10.640
DEC : -31:13:48.50
Exposure Time : 0
Airmass : 1.00
Sidereal Time : 02:10:42
Filter ID : R
Observation Date : 2017-01-19T08:18:53
CCD Temperature : -102.12

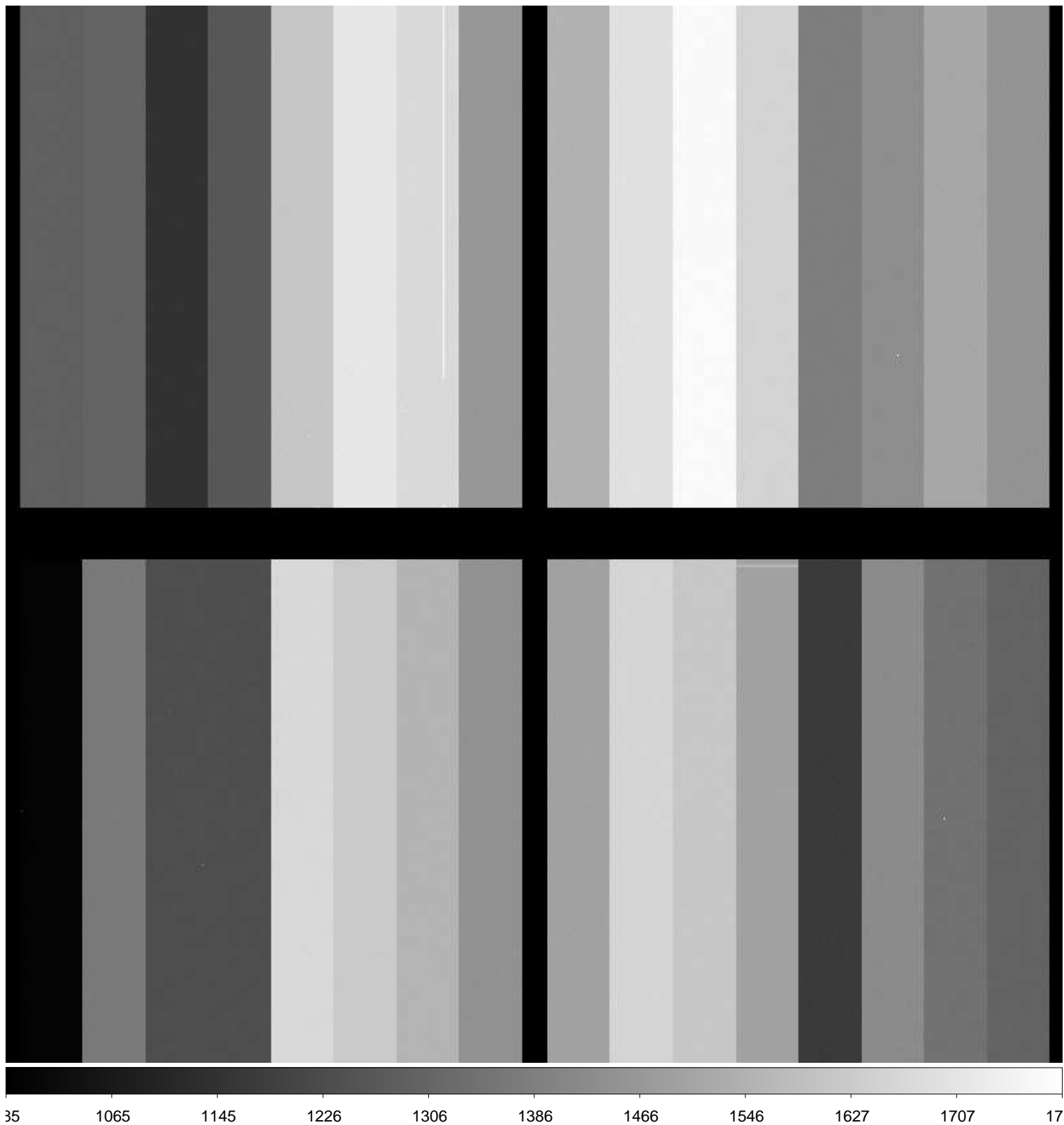

File Name : **xkmta.20170119.042150.fits** # 4 / 92 #
Project ID : ALL
Image Type : BIAS
Object Name : **bias**
RA : 02:11:10.100
DEC : -31:13:47.60
Exposure Time : 0
Airmass : 1.00
Sidereal Time : 02:11:41
Filter ID : R
Observation Date : 2017-01-19T08:20:05
CCD Temperature : -102.12

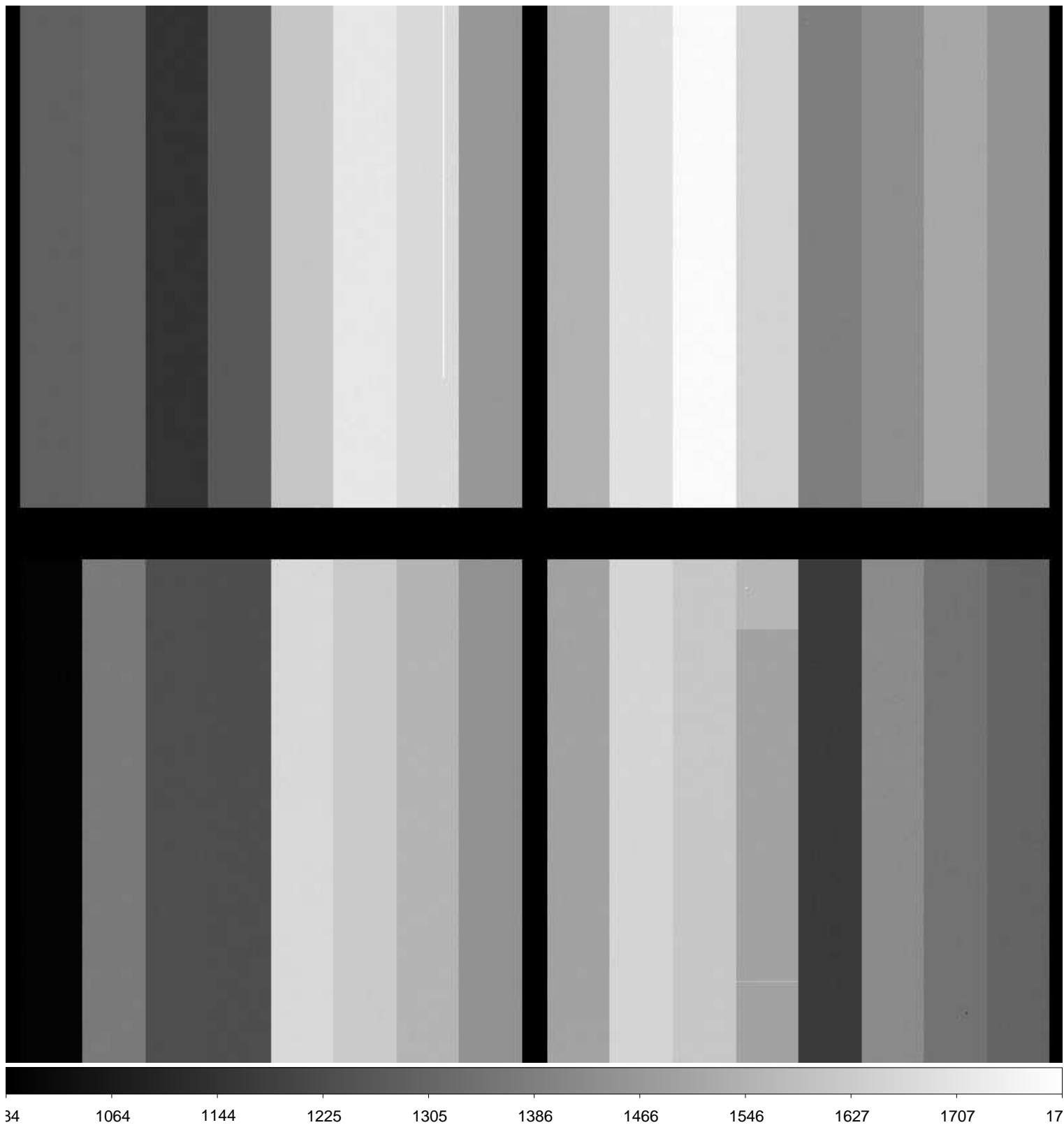

File Name : **xkmta.20170119.042151.fits** # 5 / 92 #
Project ID : ALL
Image Type : BIAS
Object Name : **bias**
RA : 02:12:21.970
DEC : -31:13:46.60
Exposure Time : 0
Airmass : 1.00
Sidereal Time : 02:12:53
Filter ID : R
Observation Date : 2017-01-19T08:21:17
CCD Temperature : -102.14

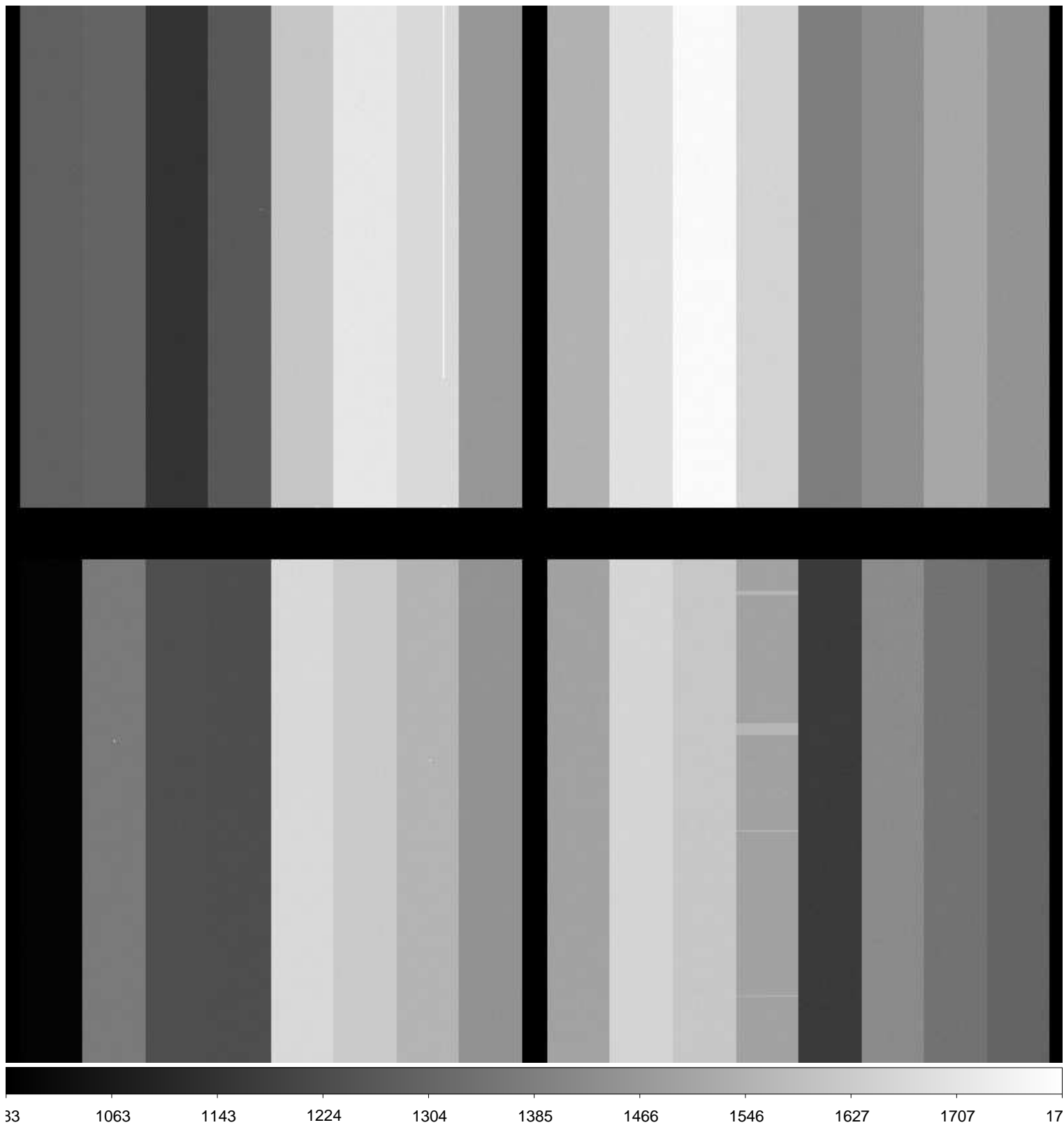

File Name : **xkmta.20170119.042152.fits** # 6 / 92 #
Project ID : ALL
Image Type : BIAS
Object Name : **bias**
RA : 02:13:32.850
DEC : -31:13:45.70
Exposure Time : 0
Airmass : 1.00
Sidereal Time : 02:14:04
Filter ID : R
Observation Date : 2017-01-19T08:22:27
CCD Temperature : -102.14

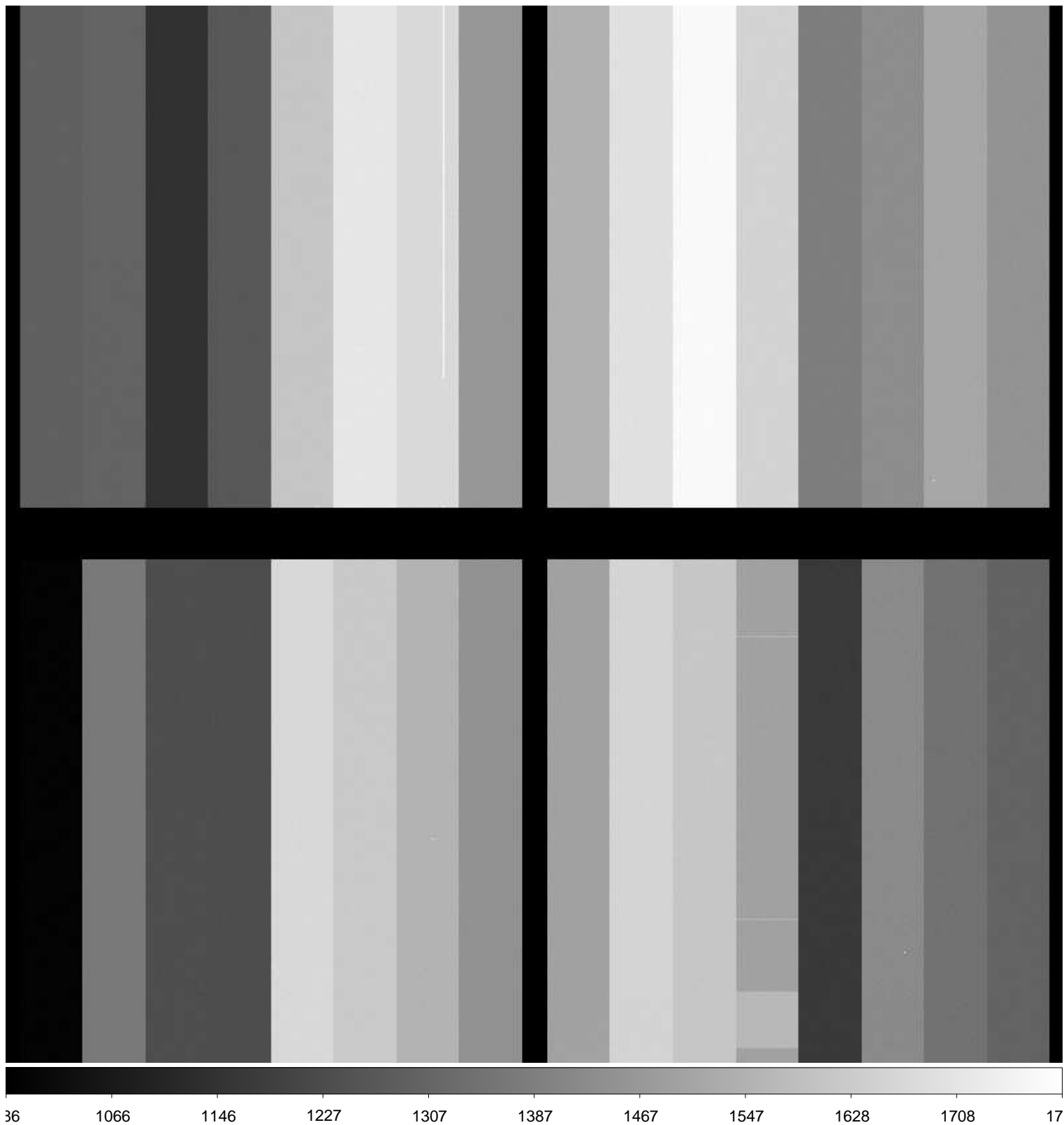

File Name : **xkmta.20170119.042153.fits** # 7 / 92 #
Project ID : ALL
Image Type : BIAS
Object Name : **bias**
RA : 02:14:43.590
DEC : -31:13:44.70
Exposure Time : 0
Airmass : 1.00
Sidereal Time : 02:15:14
Filter ID : R
Observation Date : 2017-01-19T08:23:38
CCD Temperature : -102.15

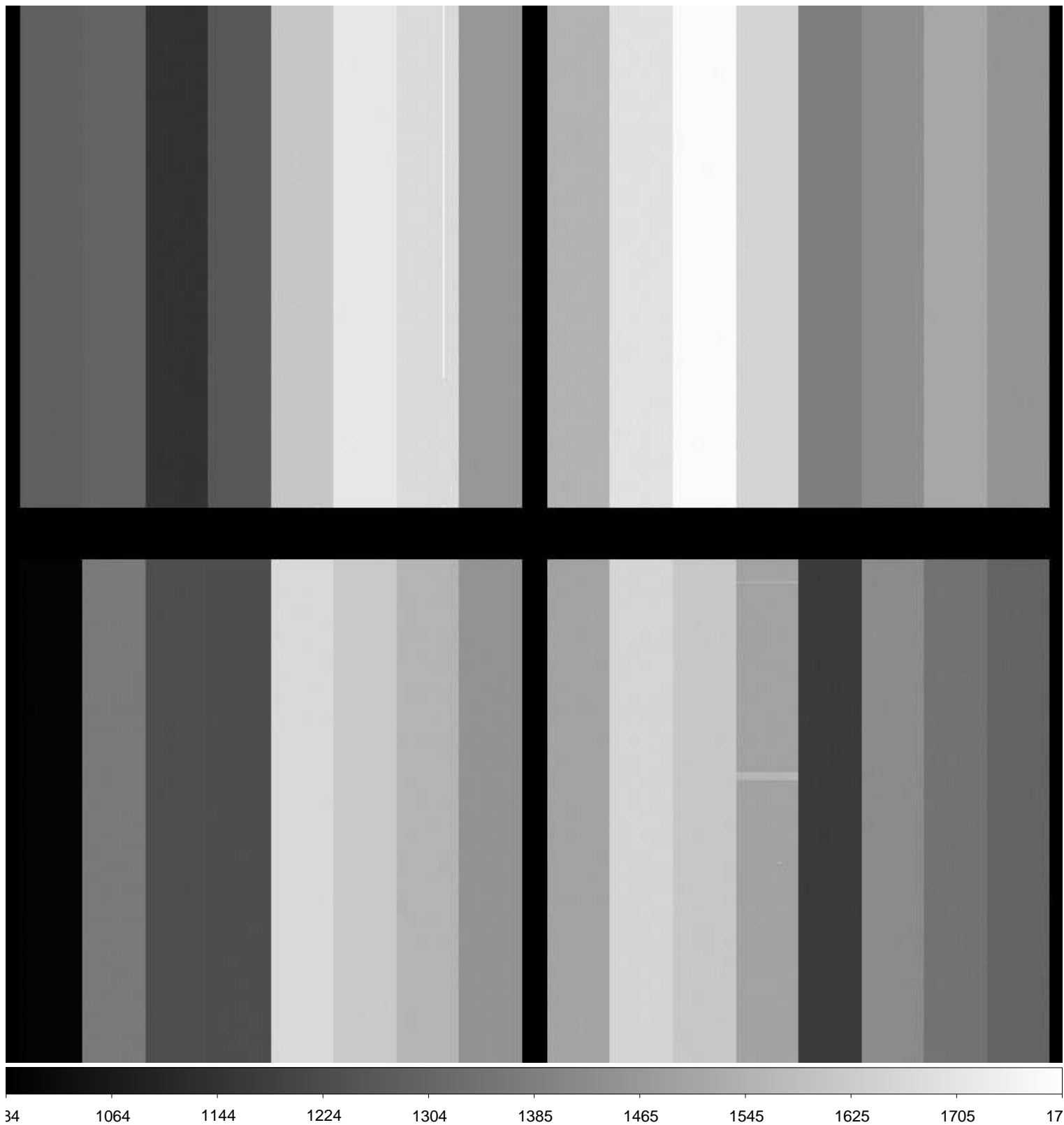

File Name : **xkmta.20170119.042154.fits** # 8 / 92 #
Project ID : ALL
Image Type : BIAS
Object Name : **bias**
RA : 02:15:58.570
DEC : -31:13:43.60
Exposure Time : 0
Airmass : 1.00
Sidereal Time : 02:16:29
Filter ID : R
Observation Date : 2017-01-19T08:24:53
CCD Temperature : -102.18

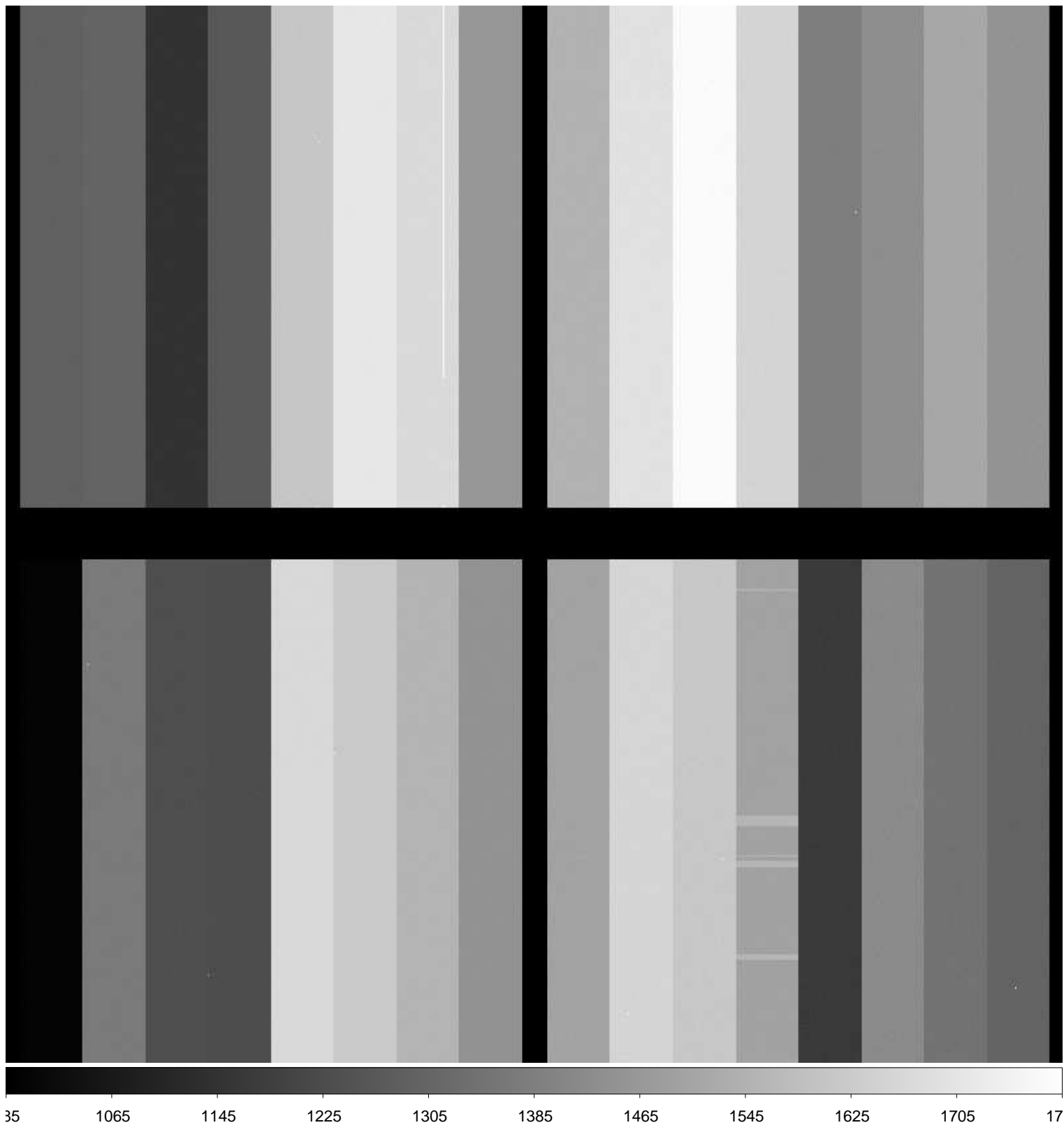

File Name : **xkmta.20170119.042155.fits** # 9 / 92 #
Project ID : ALL
Image Type : BIAS
Object Name : **bias**
RA : 02:17:07.590
DEC : -31:13:42.60
Exposure Time : 0
Airmass : 1.00
Sidereal Time : 02:17:38
Filter ID : R
Observation Date : 2017-01-19T08:26:02
CCD Temperature : -102.17

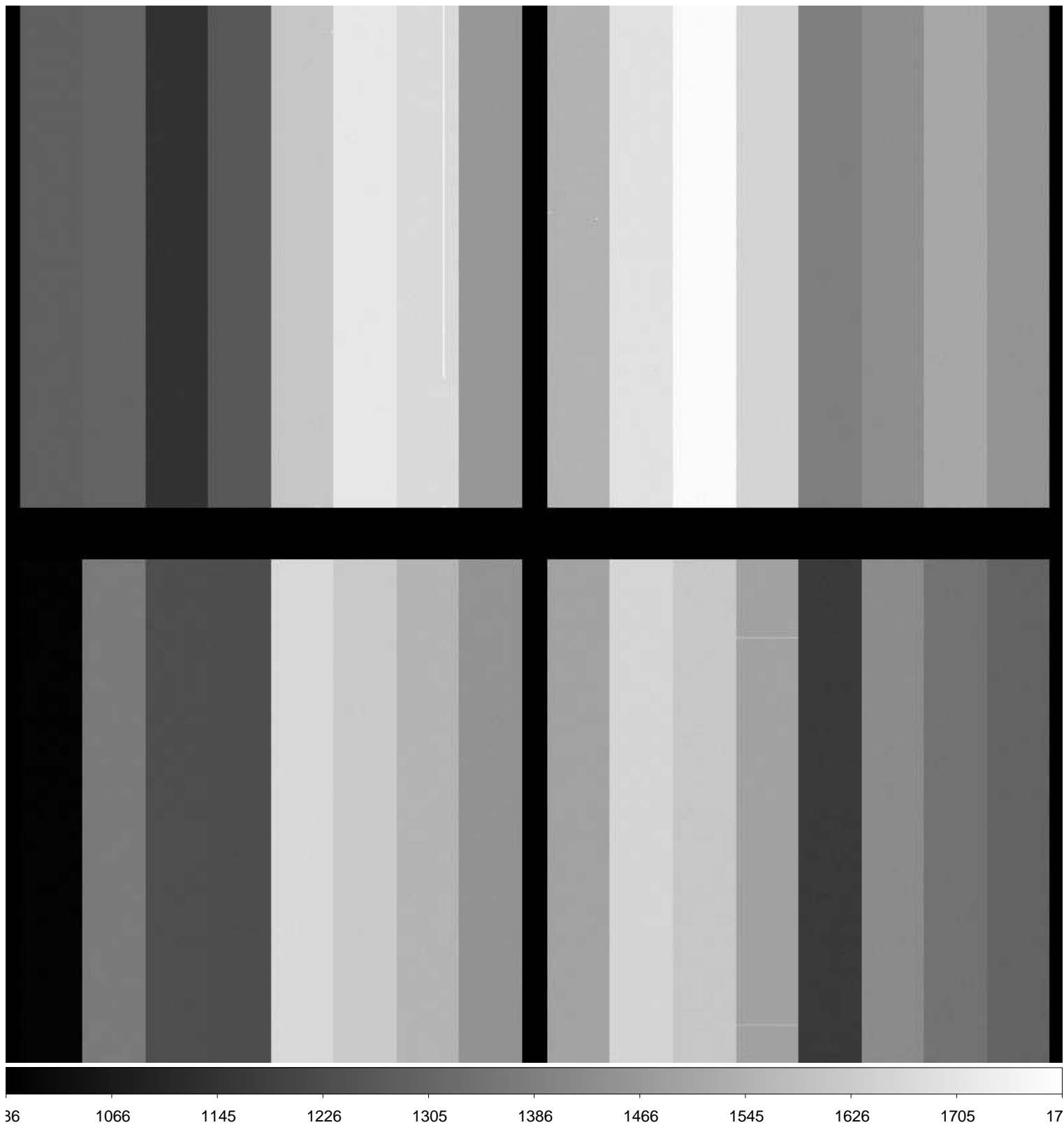

File Name : **xkmta.20170119.042157.fits** # 11 / 92 #
Project ID : ALL
Image Type : BIAS
Object Name : **bias**
RA : 02:19:16.570
DEC : -31:13:40.80
Exposure Time : 0
Airmass : 1.00
Sidereal Time : 02:19:47
Filter ID : R
Observation Date : 2017-01-19T08:27:57
CCD Temperature : -102.13

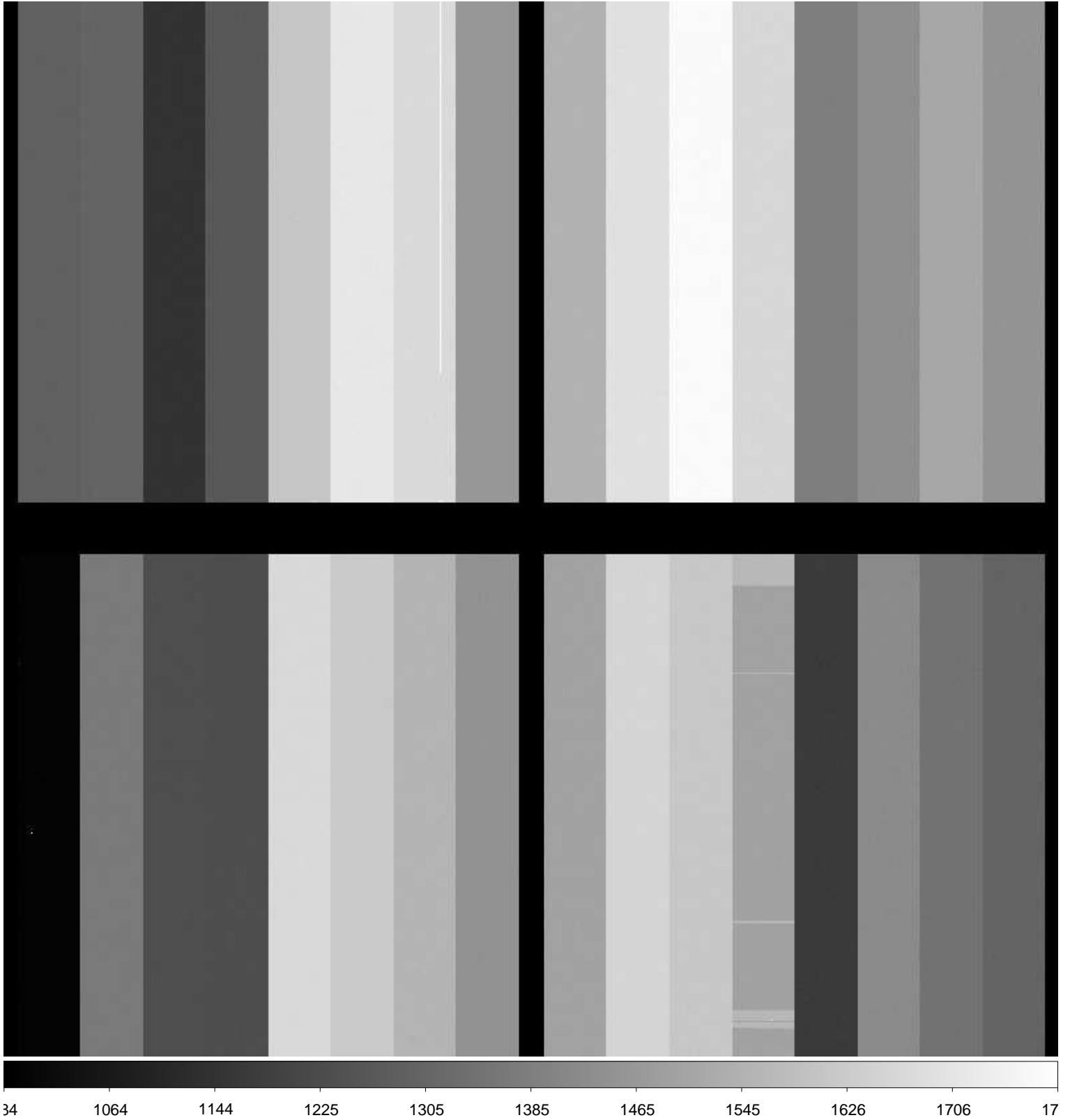

File Name : **xkmta.20170119.042158.fits** # 12 / 92 #
Project ID : ALL
Image Type : DARK
Object Name : **dark**
RA : 02:23:02.560
DEC : -31:13:37.40
Exposure Time : 150
Airmass : 1.00
Sidereal Time : 02:23:33
Filter ID : R
Observation Date : 2017-01-19T08:31:42
CCD Temperature : -102.19

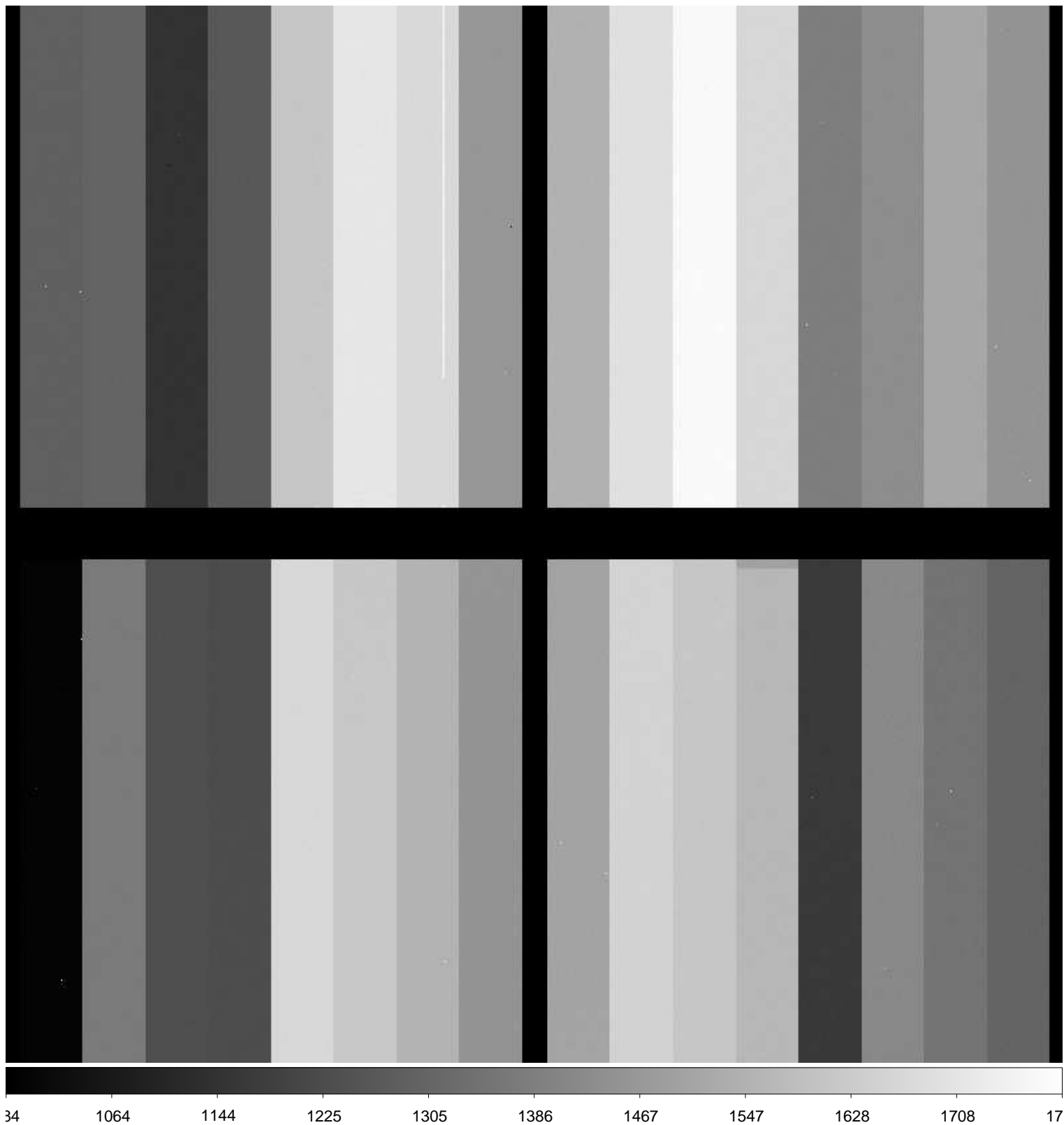

File Name : **xkmta.20170119.042159.fits** # 13 / 92 #
Project ID : ALL
Image Type : DARK
Object Name : **dark**
RA : 02:26:31.190
DEC : -31:13:34.30
Exposure Time : 150
Airmass : 1.00
Sidereal Time : 02:27:01
Filter ID : R
Observation Date : 2017-01-19T08:35:23
CCD Temperature : -102.21

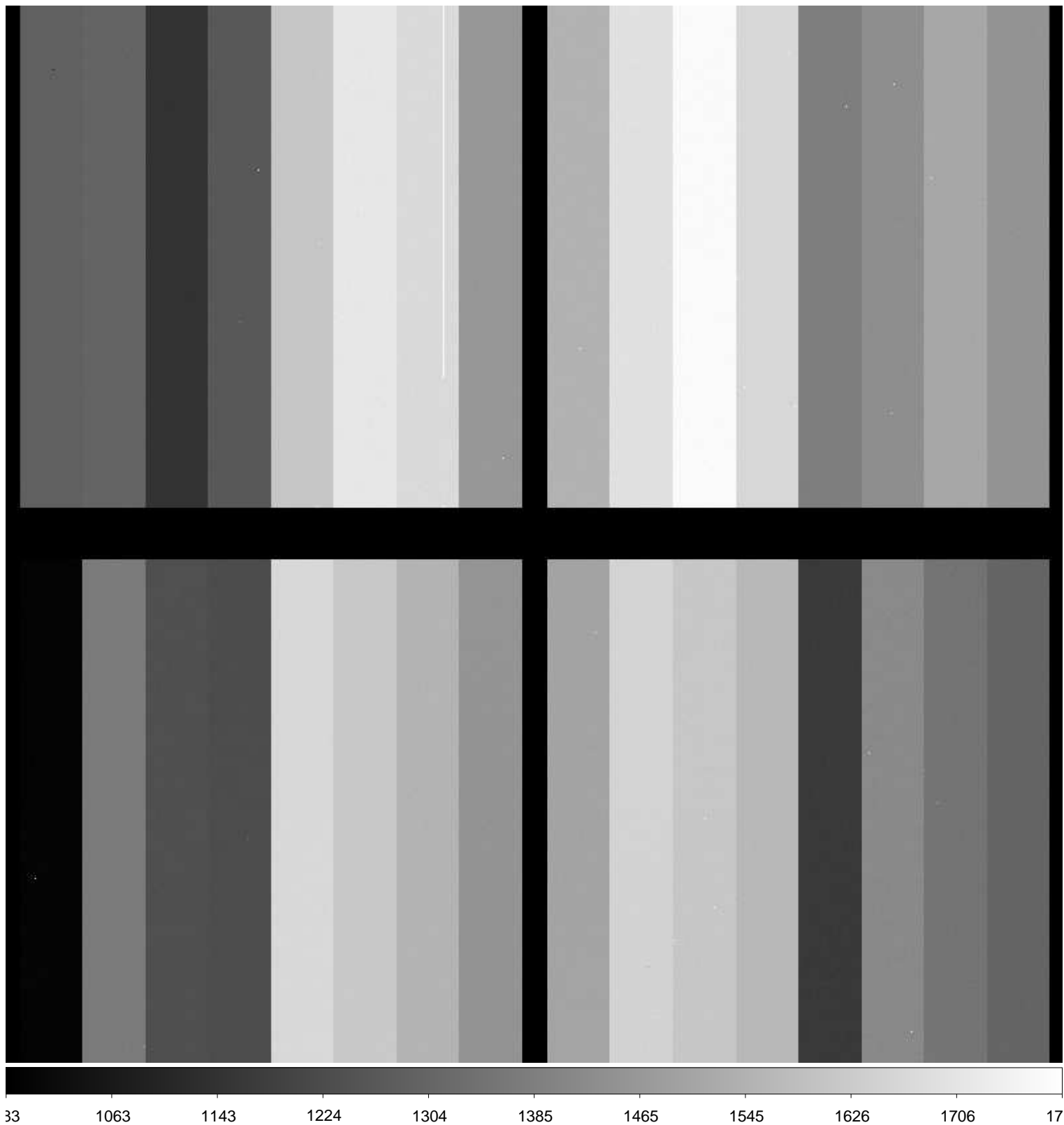

File Name : **xkmta.20170119.042160.fits** # 14 / 92 #
Project ID : ALL
Image Type : DARK
Object Name : **dark**
RA : 02:30:13.260
DEC : -31:13:30.90
Exposure Time : 150
Airmass : 1.00
Sidereal Time : 02:30:43
Filter ID : R
Observation Date : 2017-01-19T08:39:01
CCD Temperature : -102.23

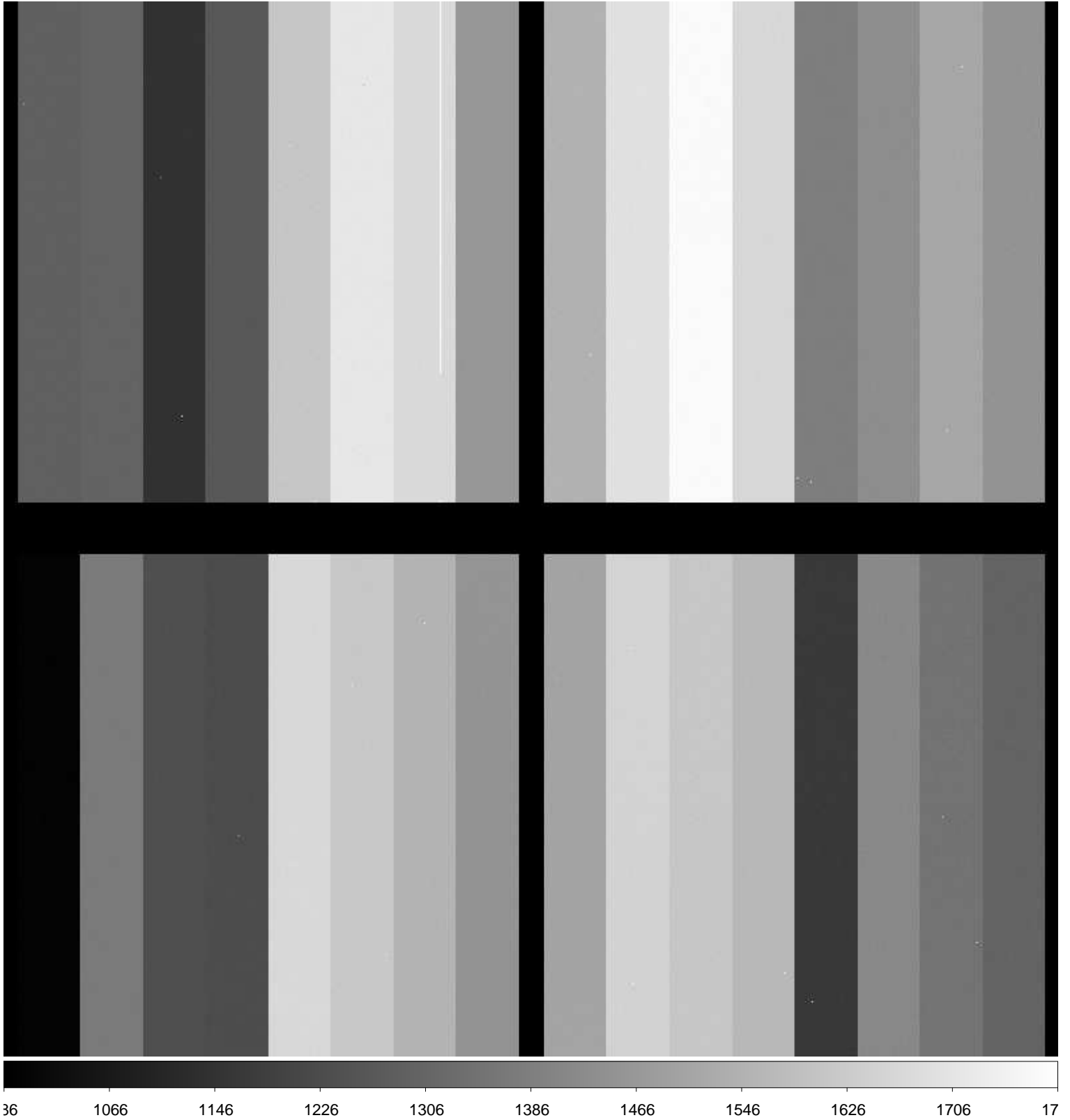

File Name : **xkmta.20170119.042161.fits** # 15 / 92 #
Project ID : ALL
Image Type : FLAT
Object Name : **flat**
RA : 04:57:27.790
DEC : -18:02:39.70
Exposure Time : 20
Airmass : 1.09
Sidereal Time : 03:30:35
Filter ID : V
Observation Date : 2017-01-19T09:38:34
CCD Temperature : -102.5

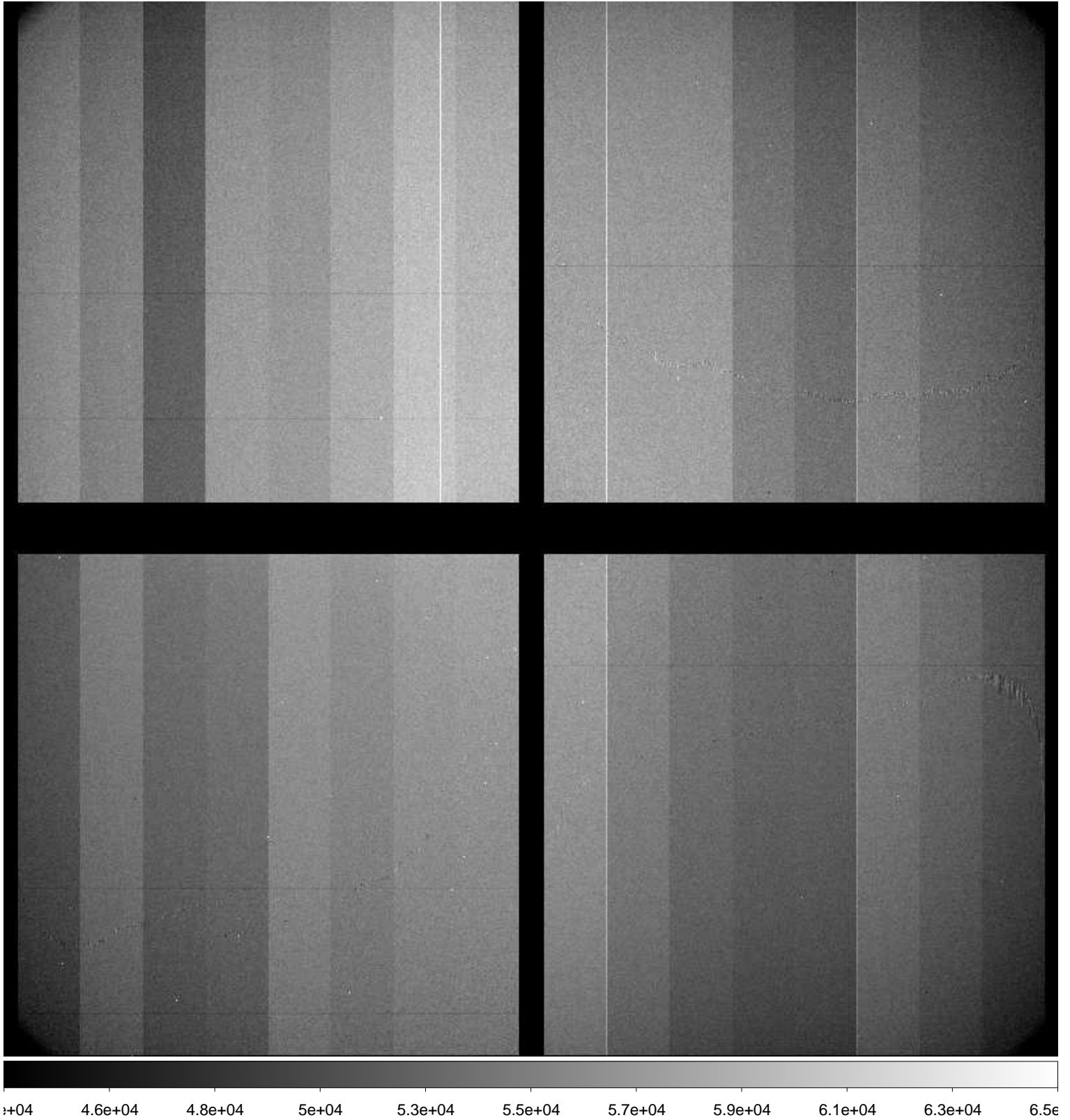

File Name : **xkmta.20170119.042162.fits** # 16 / 92 #
Project ID : ALL
Image Type : FLAT
Object Name : **flat**
RA : 04:58:03.190
DEC : -18:06:08.20
Exposure Time : 20
Airmass : 1.09
Sidereal Time : 03:32:05
Filter ID : V
Observation Date : 2017-01-19T09:40:03
CCD Temperature : -102.53

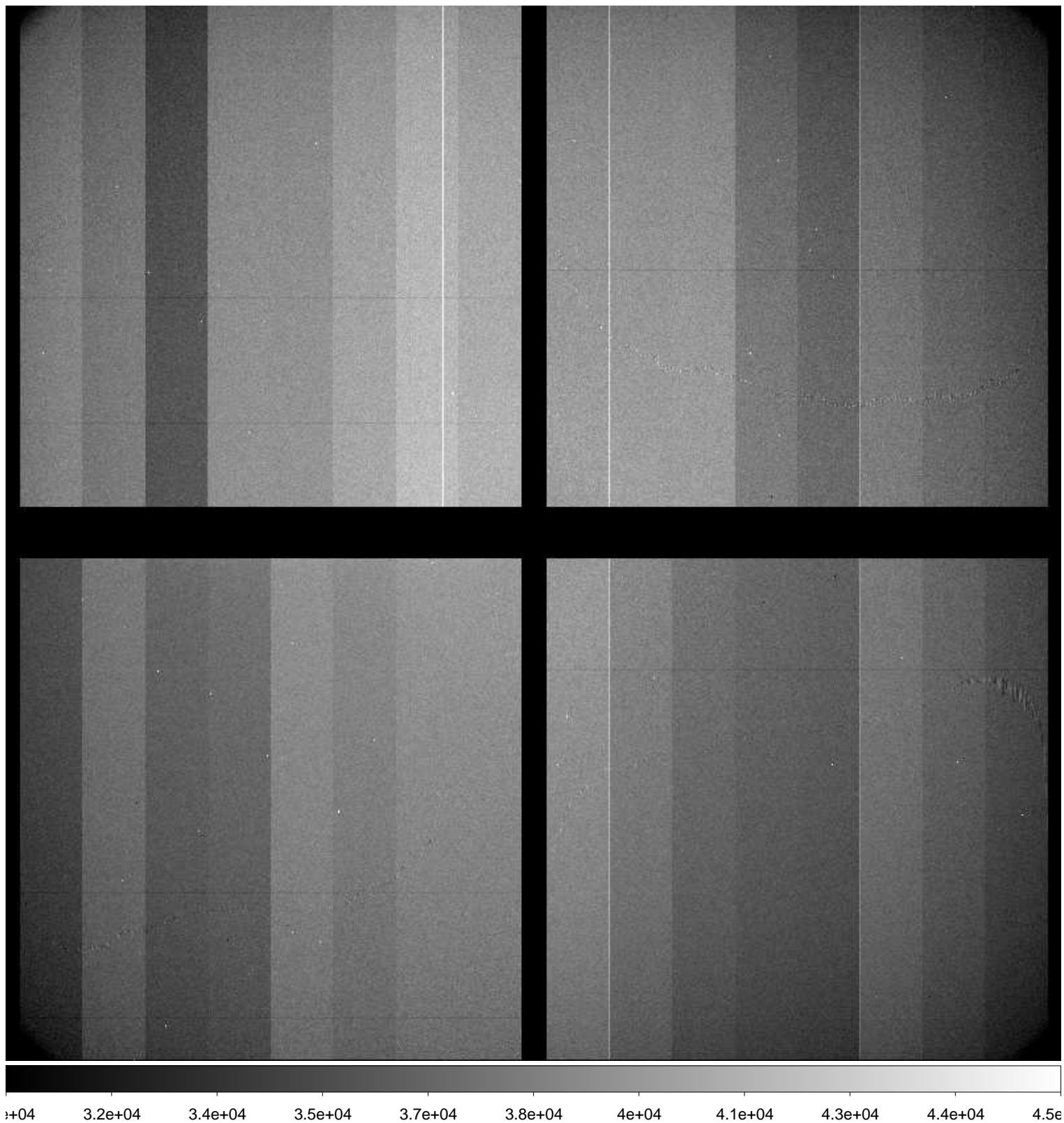

File Name : **xkmta.20170119.042163.fits** # 17 / 92 #
Project ID : ALL
Image Type : FLAT
Object Name : **flat**
RA : 04:57:57.690
DEC : -18:13:21.00
Exposure Time : 20
Airmass : 1.09
Sidereal Time : 03:33:23
Filter ID : V
Observation Date : 2017-01-19T09:41:22
CCD Temperature : -102.52

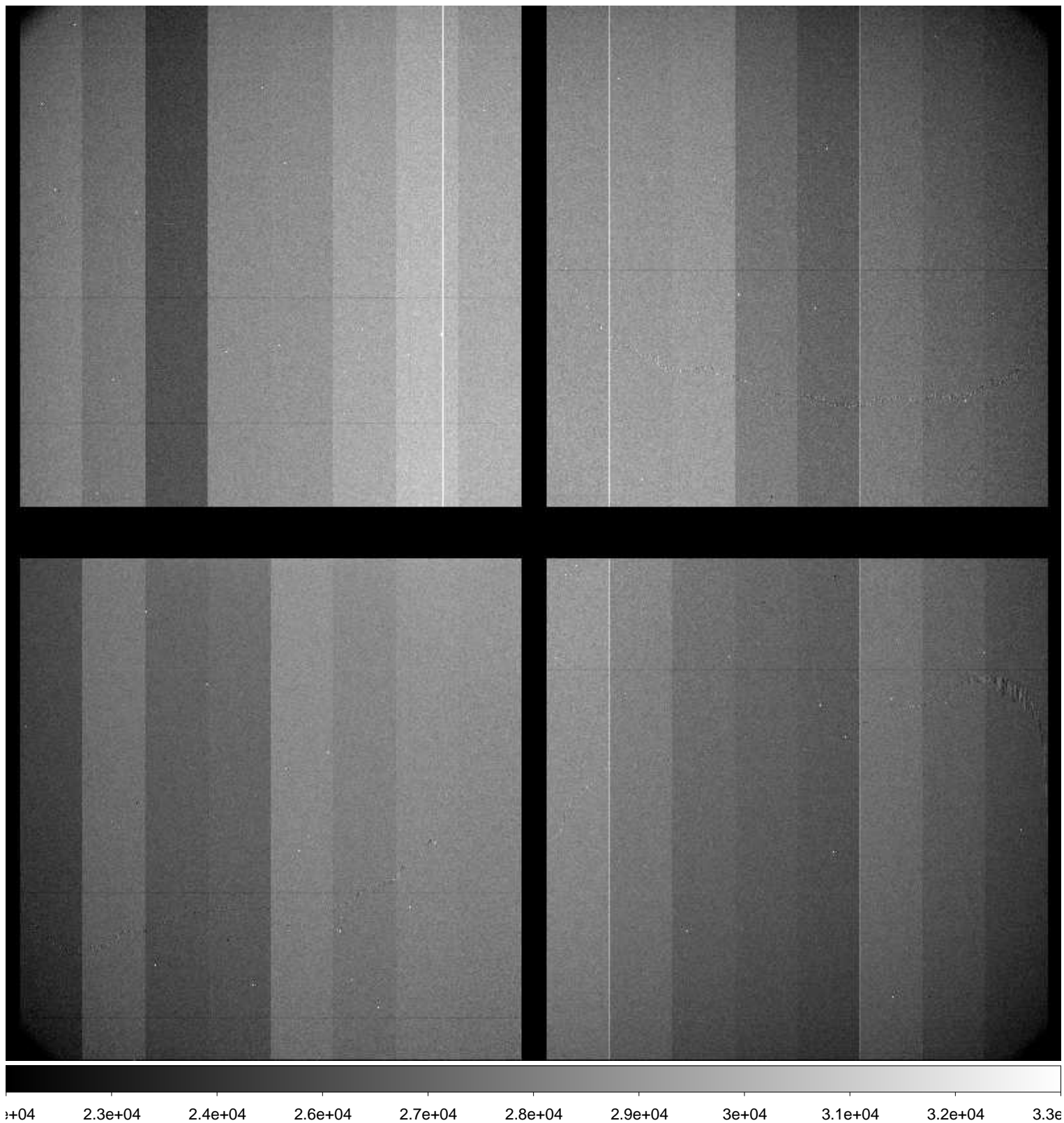

File Name : **xkmta.20170119.042164.fits** # 18 / 92 #
Project ID : ALL
Image Type : FLAT
Object Name : **flat**
RA : 04:58:29.930
DEC : -18:16:56.80
Exposure Time : 30
Airmass : 1.09
Sidereal Time : 03:34:41
Filter ID : V
Observation Date : 2017-01-19T09:42:38
CCD Temperature : -102.54

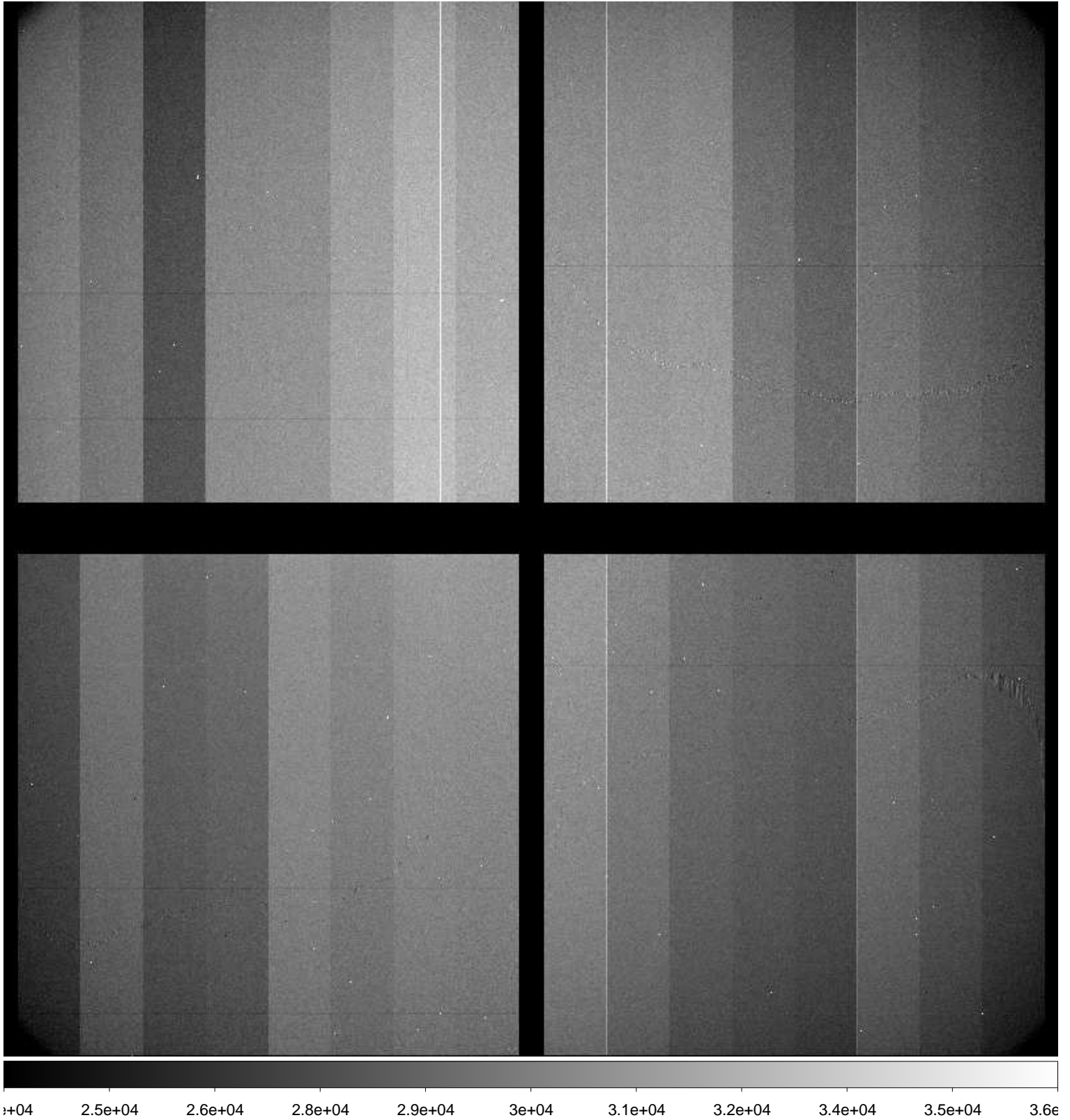

File Name : **xkmta.20170119.042165.fits** # 19 / 92 #
Project ID : ALL
Image Type : FLAT
Object Name : **flat**
RA : 04:58:55.650
DEC : -18:24:17.00
Exposure Time : 20
Airmass : 1.08
Sidereal Time : 03:36:09
Filter ID : I
Observation Date : 2017-01-19T09:44:07
CCD Temperature : -102.54

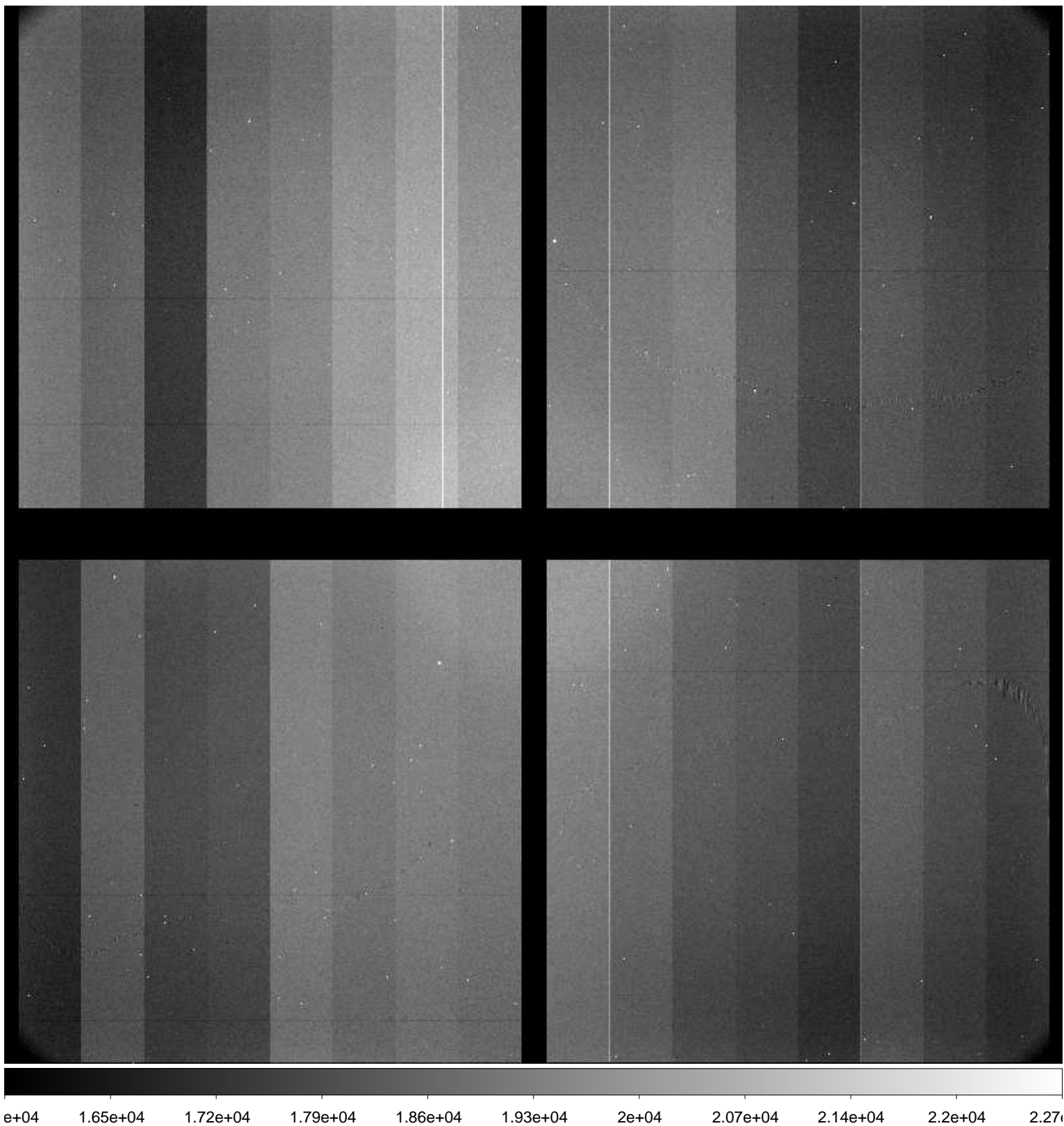

File Name : **xkmta.20170119.042166.fits** # 20 / 92 #
Project ID : ALL
Image Type : FLAT
Object Name : **flat**
RA : 04:59:16.240
DEC : -18:31:41.80
Exposure Time : 40
Airmass : 1.08
Sidereal Time : 03:37:51
Filter ID : I
Observation Date : 2017-01-19T09:45:48
CCD Temperature : -102.56

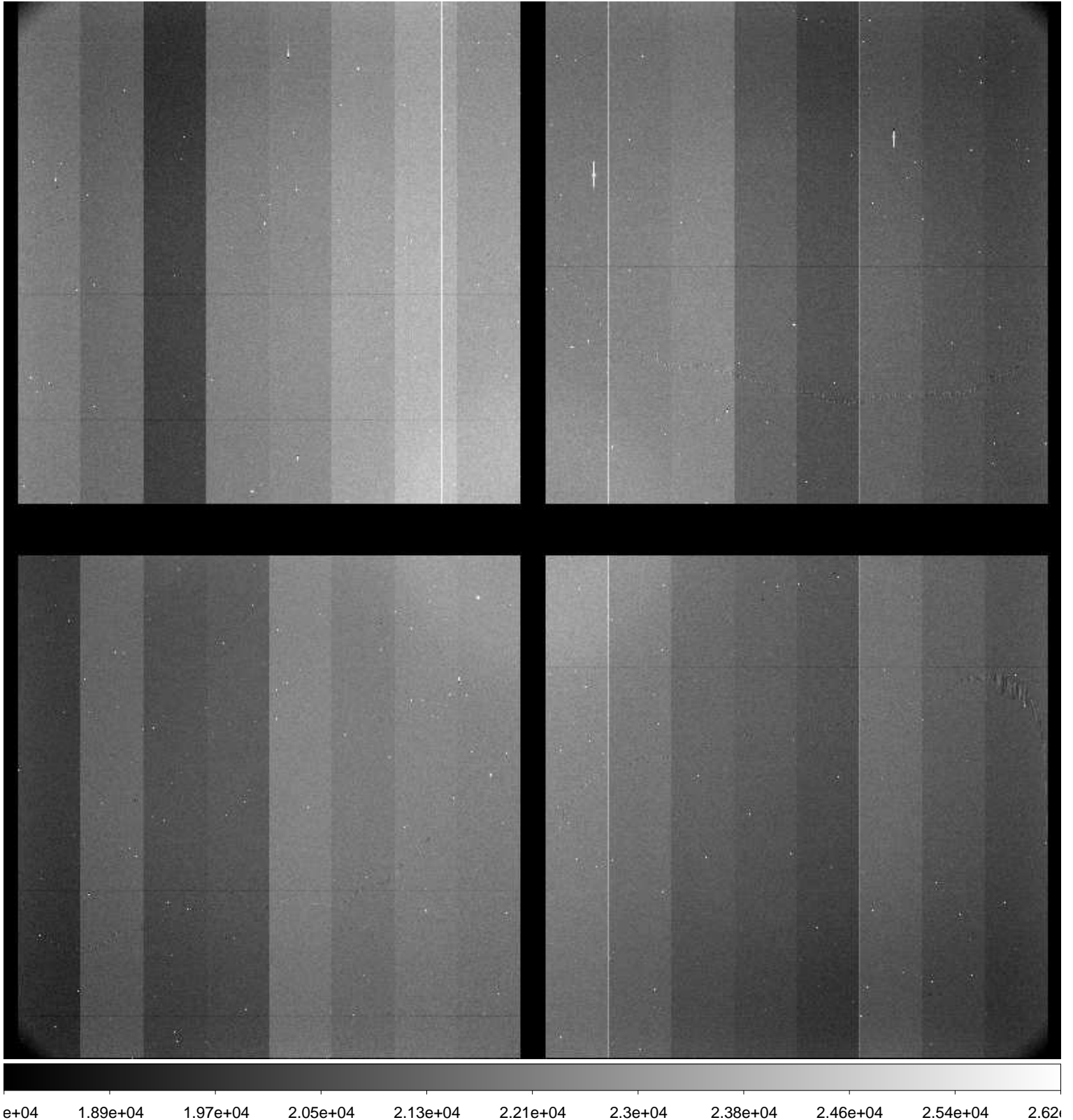

File Name : **xkmta.20170119.042167.fits** # 21 / 92 #
Project ID : ALL
Image Type : FLAT
Object Name : **flat**
RA : 05:00:05.780
DEC : -18:37:23.40
Exposure Time : 60
Airmass : 1.08
Sidereal Time : 03:39:46
Filter ID : I
Observation Date : 2017-01-19T09:47:43
CCD Temperature : -102.59

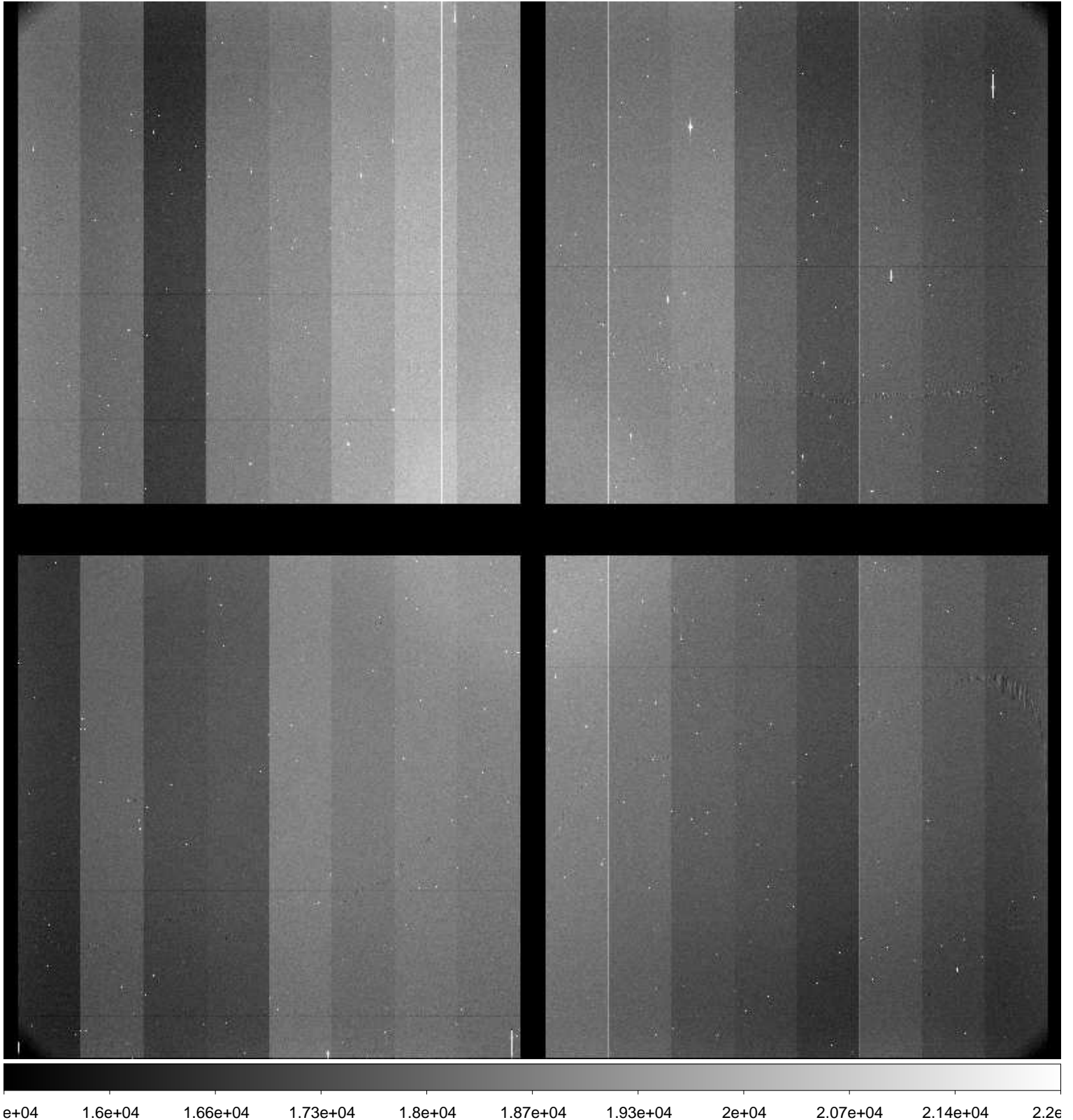

File Name : **xkmta.20170119.042168.fits** # 22 / 92 #
Project ID : SN
Image Type : OBJECT
Object Name : **focus**
RA : 06:36:00.030
DEC : -15:29:59.80
Exposure Time : 10
Airmass : 1.25
Sidereal Time : 04:09:50
Filter ID : I
Observation Date : 2017-01-19T10:17:43
CCD Temperature : -102.87

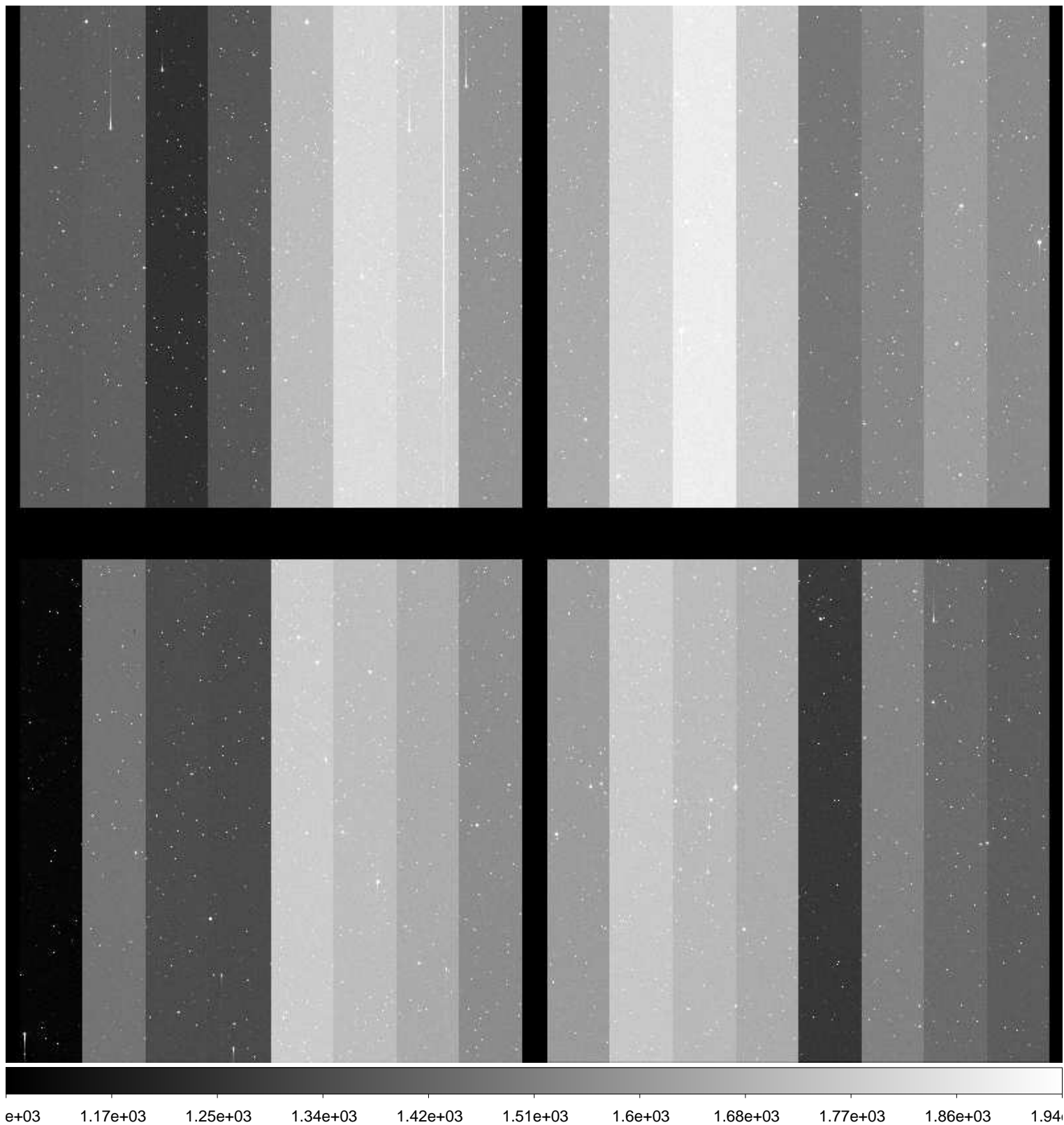

File Name : **xkmta.20170119.042169.fits** # 23 / 92 #
Project ID : SN
Image Type : OBJECT
Object Name : **focus**
RA : 06:36:00.000
DEC : -15:29:59.90
Exposure Time : 10
Airmass : 1.25
Sidereal Time : 04:10:58
Filter ID : I
Observation Date : 2017-01-19T10:19:02
CCD Temperature : -102.88

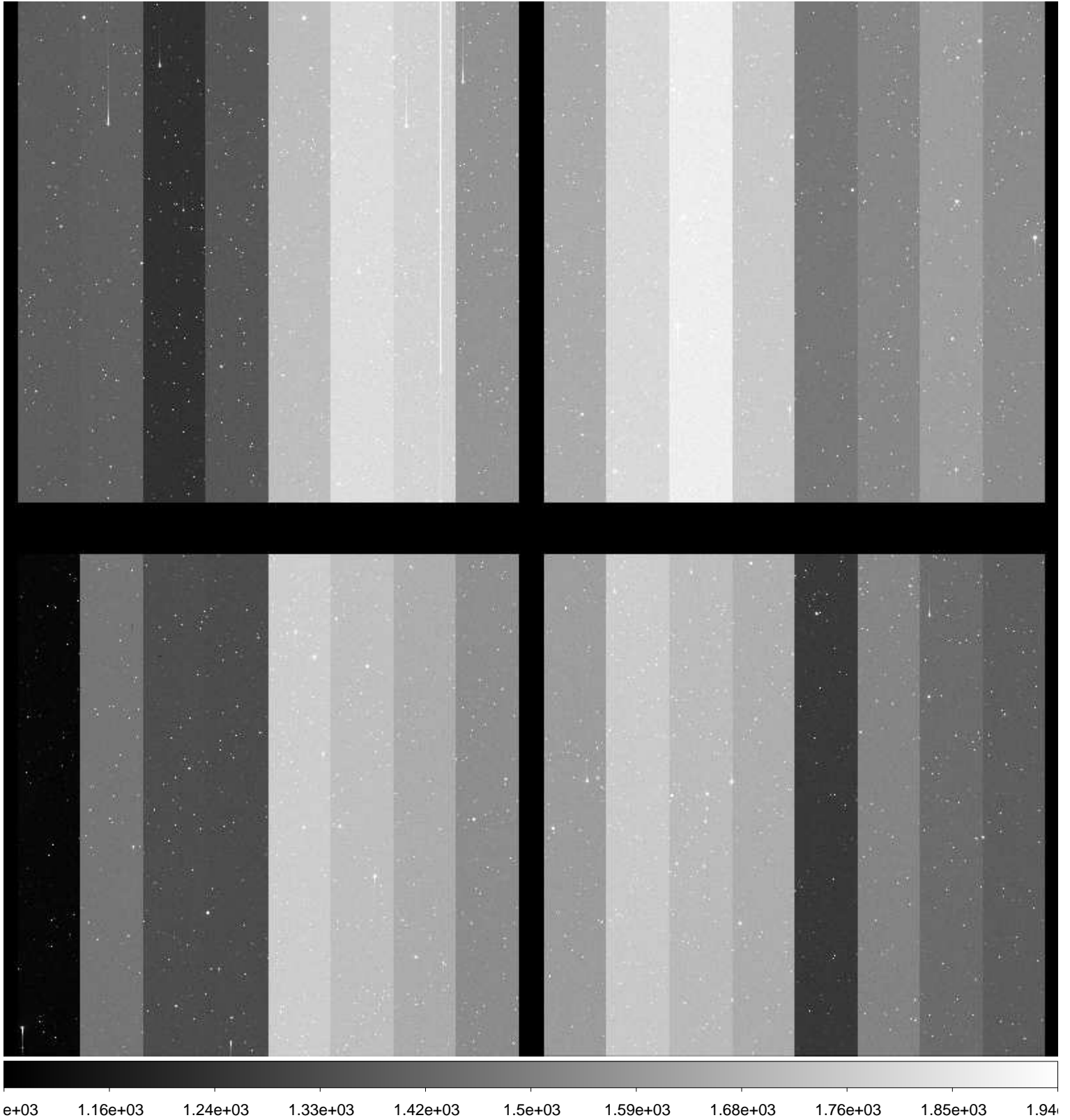

File Name : **xkmta.20170119.042170.fits** # 24 / 92 #
Project ID : SN
Image Type : OBJECT
Object Name : **focus**
RA : 06:35:59.960
DEC : -15:30:00.10
Exposure Time : 10
Airmass : 1.24
Sidereal Time : 04:12:27
Filter ID : I
Observation Date : 2017-01-19T10:20:30
CCD Temperature : -102.89

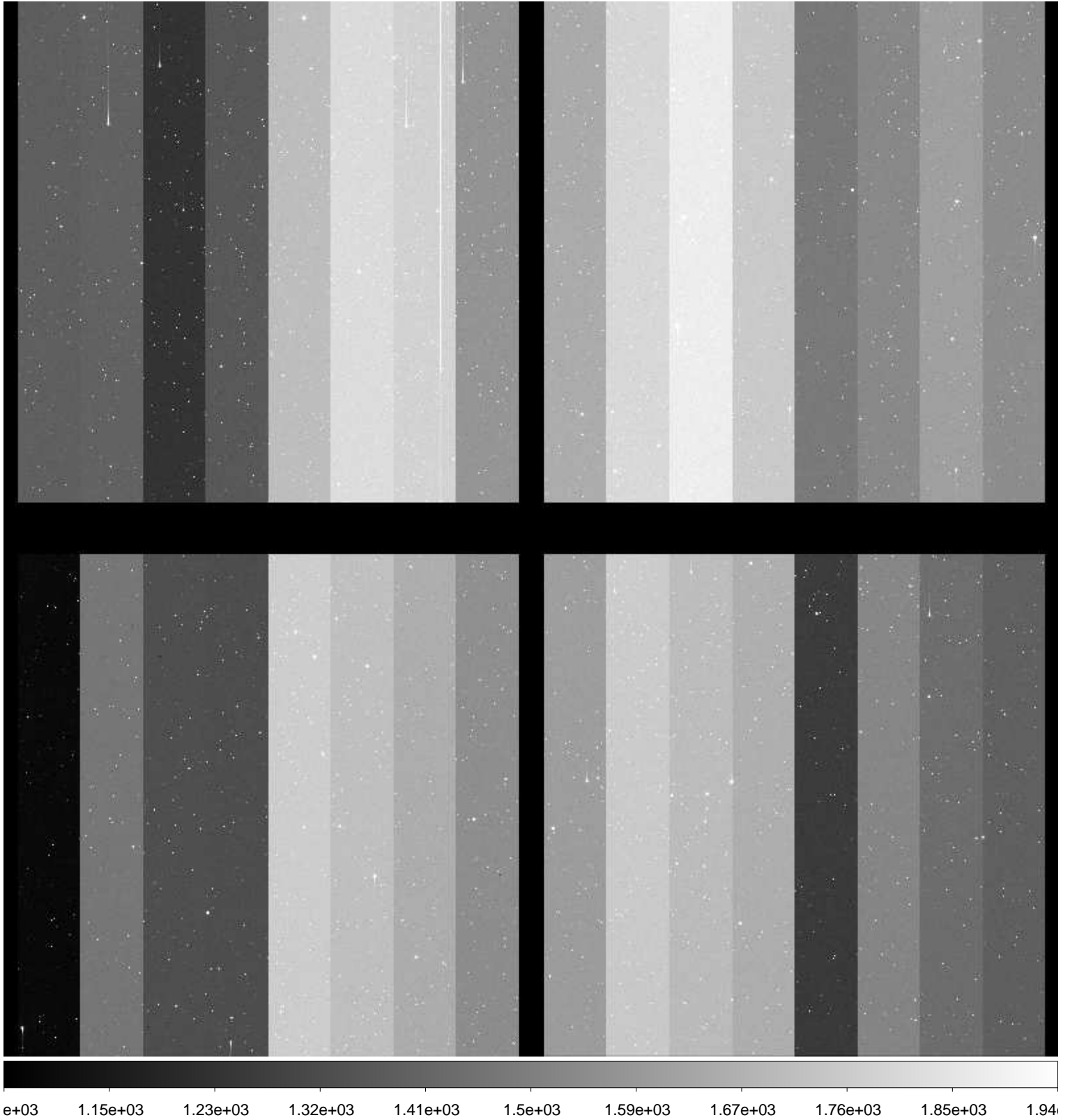

File Name : **xkmta.20170119.042171.fits** # 25 / 92 #
Project ID : SN
Image Type : OBJECT
Object Name : **focus**
RA : 06:35:59.930
DEC : -15:30:00.30
Exposure Time : 10
Airmass : 1.23
Sidereal Time : 04:14:35
Filter ID : I
Observation Date : 2017-01-19T10:22:26
CCD Temperature : -102.9

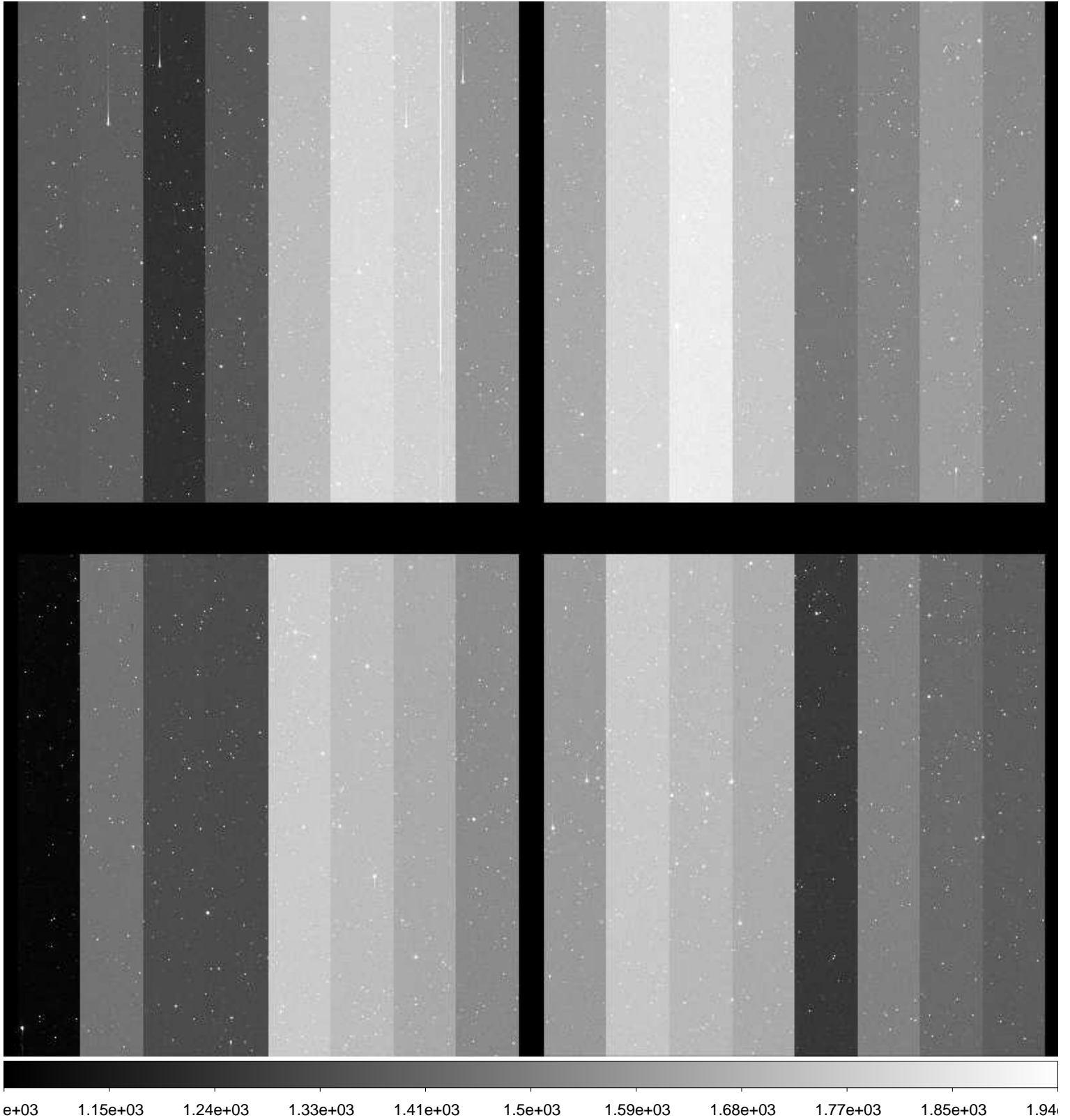

File Name : **xkmta.20170119.042172.fits** # 26 / 92 #
Project ID : SN
Image Type : OBJECT
Object Name : **focus**
RA : 06:35:59.900
DEC : -15:30:00.40
Exposure Time : 10
Airmass : 1.23
Sidereal Time : 04:15:41
Filter ID : I
Observation Date : 2017-01-19T10:23:33
CCD Temperature : -102.9

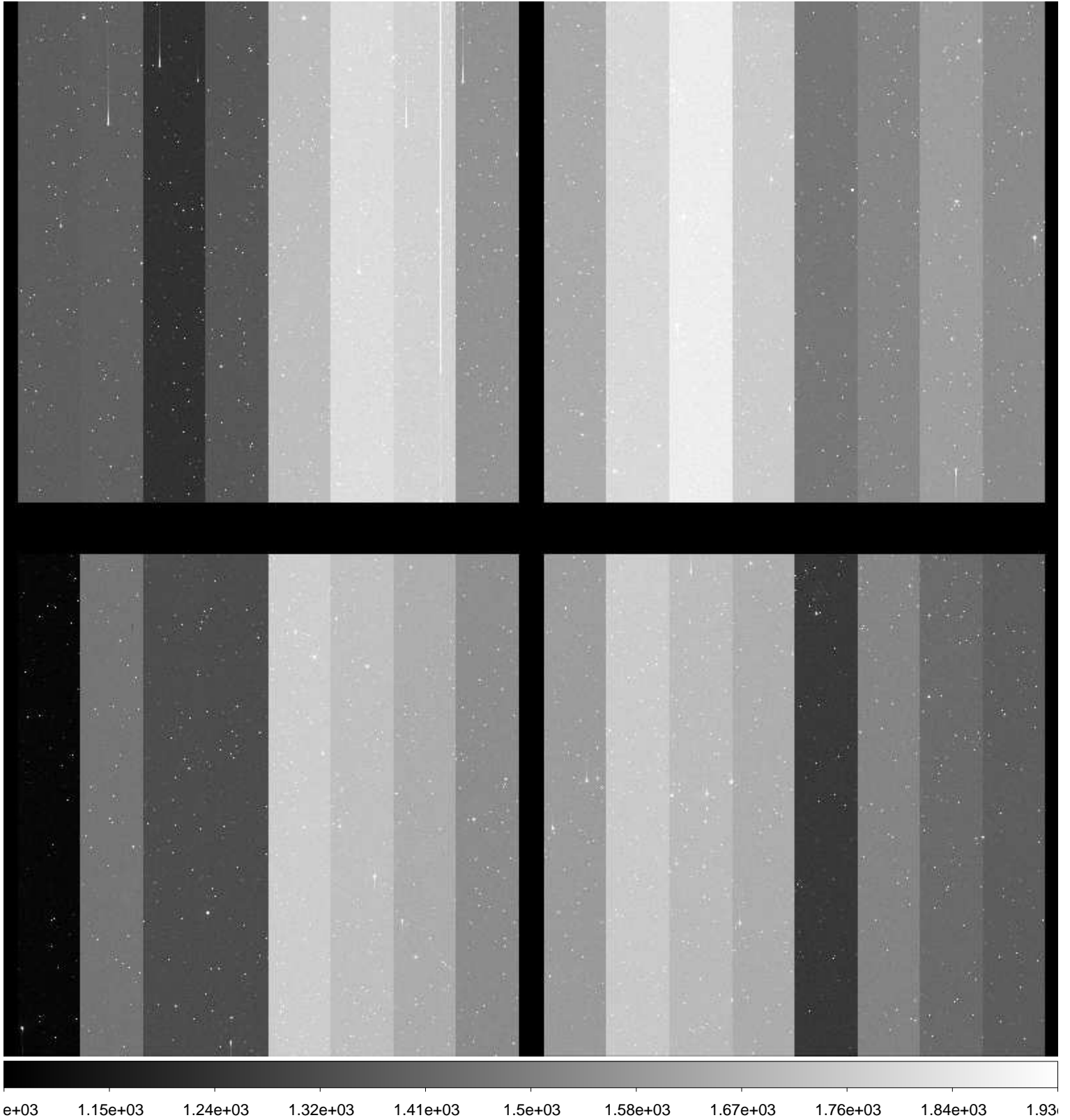

File Name : **xkmta.20170119.042173.fits** # 27 / 92 #
Project ID : SN
Image Type : OBJECT
Object Name : **CGMW1-1**
RA : 06:36:00.030
DEC : -15:29:59.80
Exposure Time : 60
Airmass : 1.23
Sidereal Time : 04:17:41
Filter ID : B
Observation Date : 2017-01-19T10:25:32
CCD Temperature : -102.91

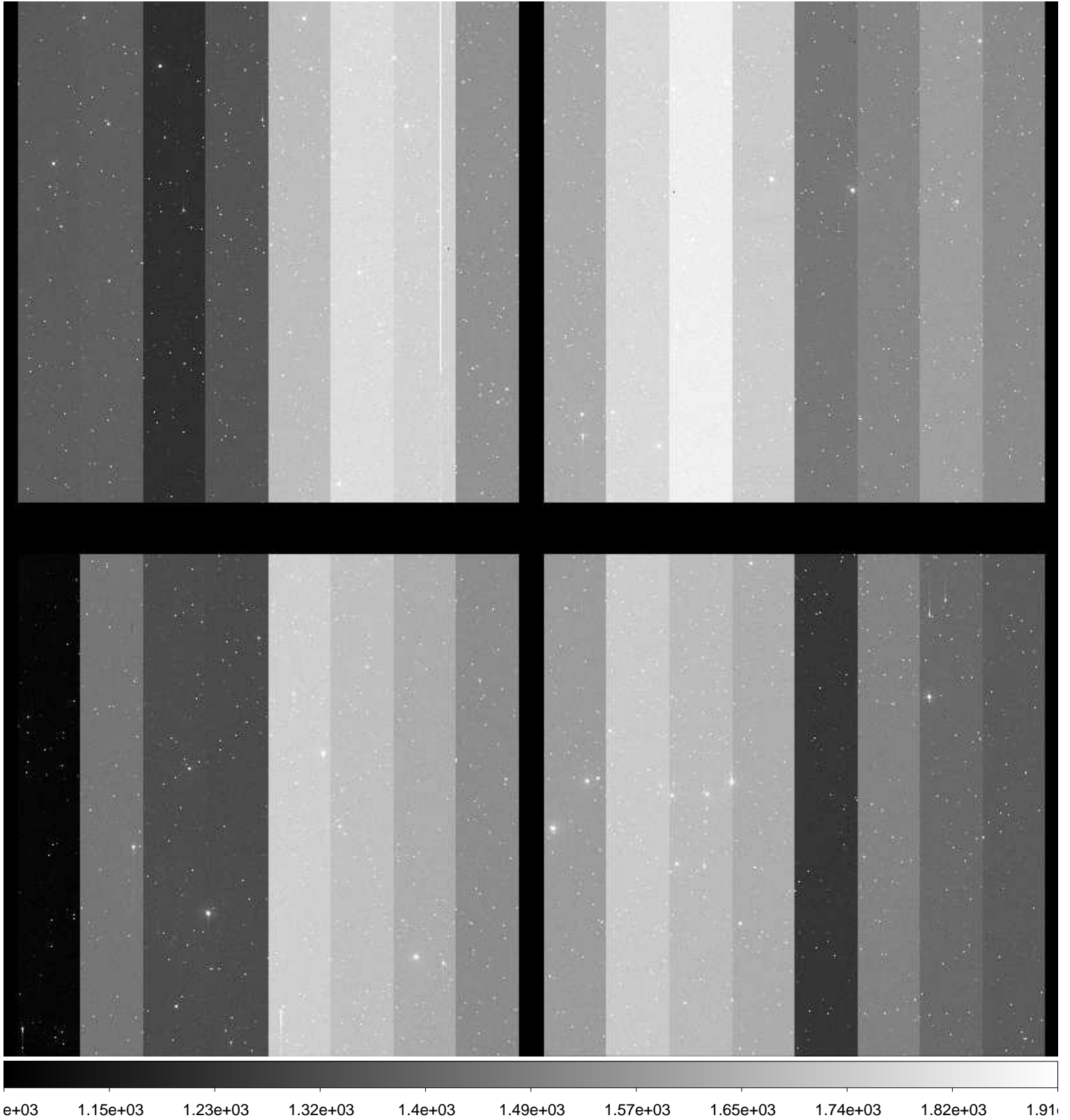

File Name : **xkmta.20170119.042174.fits** # 28 / 92 #
Project ID : SN
Image Type : OBJECT
Object Name : **CGMW1-1**
RA : 06:35:59.960
DEC : -15:30:00.10
Exposure Time : 60
Airmass : 1.22
Sidereal Time : 04:20:36
Filter ID : V
Observation Date : 2017-01-19T10:28:26
CCD Temperature : -102.93

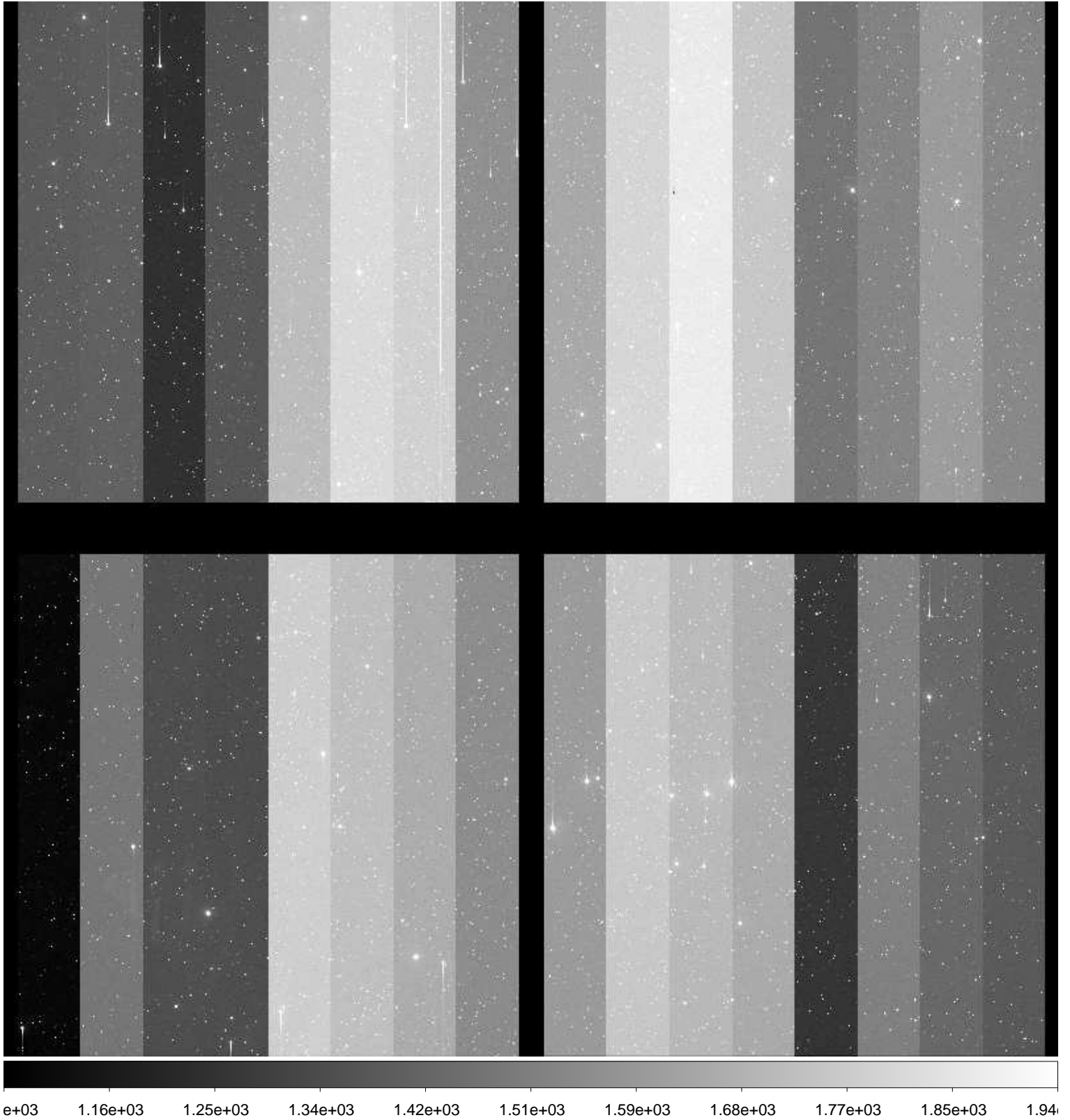

File Name : **xkmta.20170119.042175.fits** # 29 / 92 #
Project ID : SN
Image Type : OBJECT
Object Name : **CGMW1-1**
RA : 06:35:59.910
DEC : -15:30:00.30
Exposure Time : 60
Airmass : 1.21
Sidereal Time : 04:22:44
Filter ID : I
Observation Date : 2017-01-19T10:30:34
CCD Temperature : -102.96

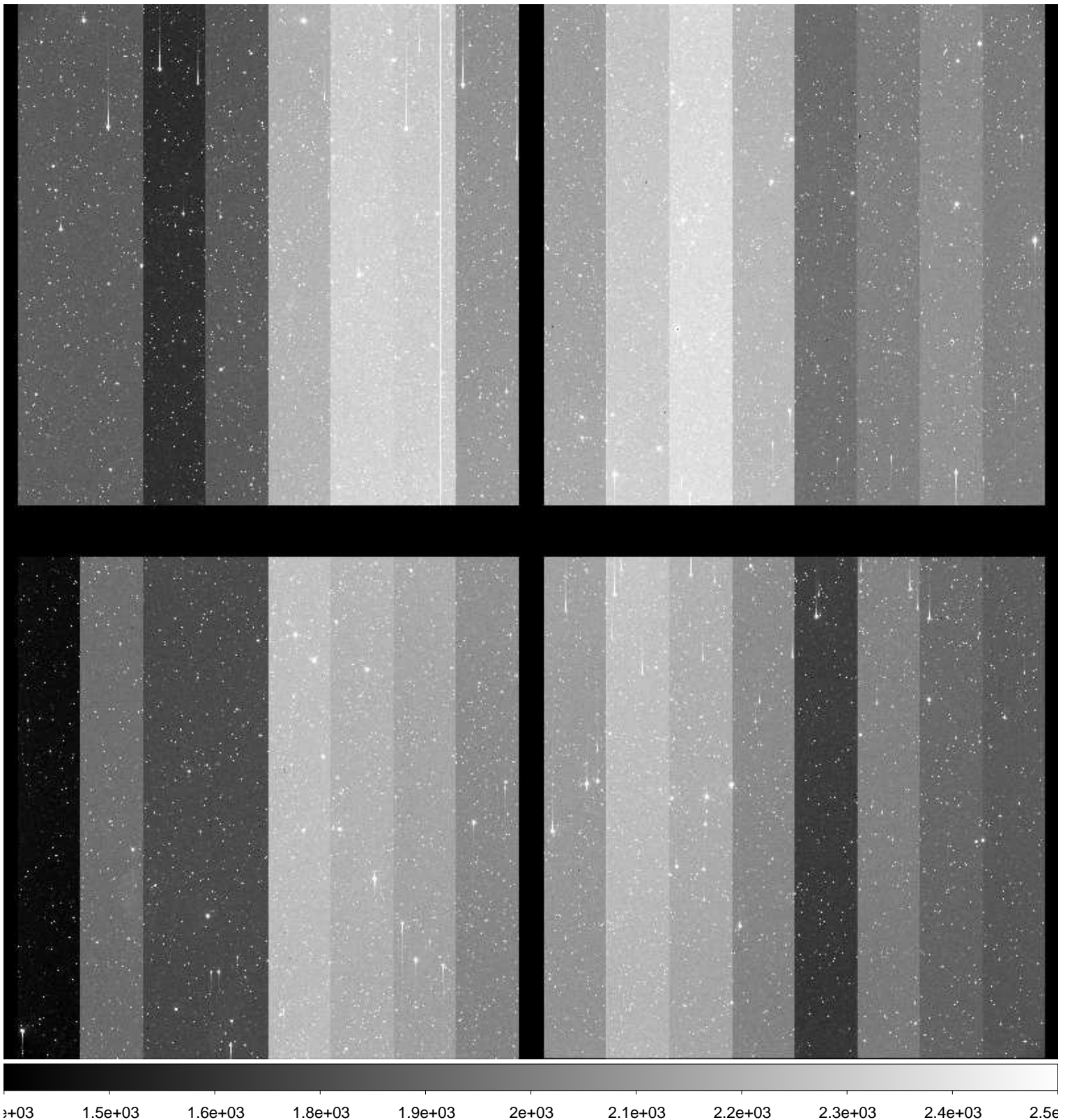

File Name : **xkmta.20170119.042176.fits** # 30 / 92 #
Project ID : SN
Image Type : OBJECT
Object Name : **E489-1**
RA : 06:17:00.000
DEC : -24:09:59.90
Exposure Time : 60
Airmass : 1.11
Sidereal Time : 04:24:49
Filter ID : B
Observation Date : 2017-01-19T10:32:39
CCD Temperature : -102.97

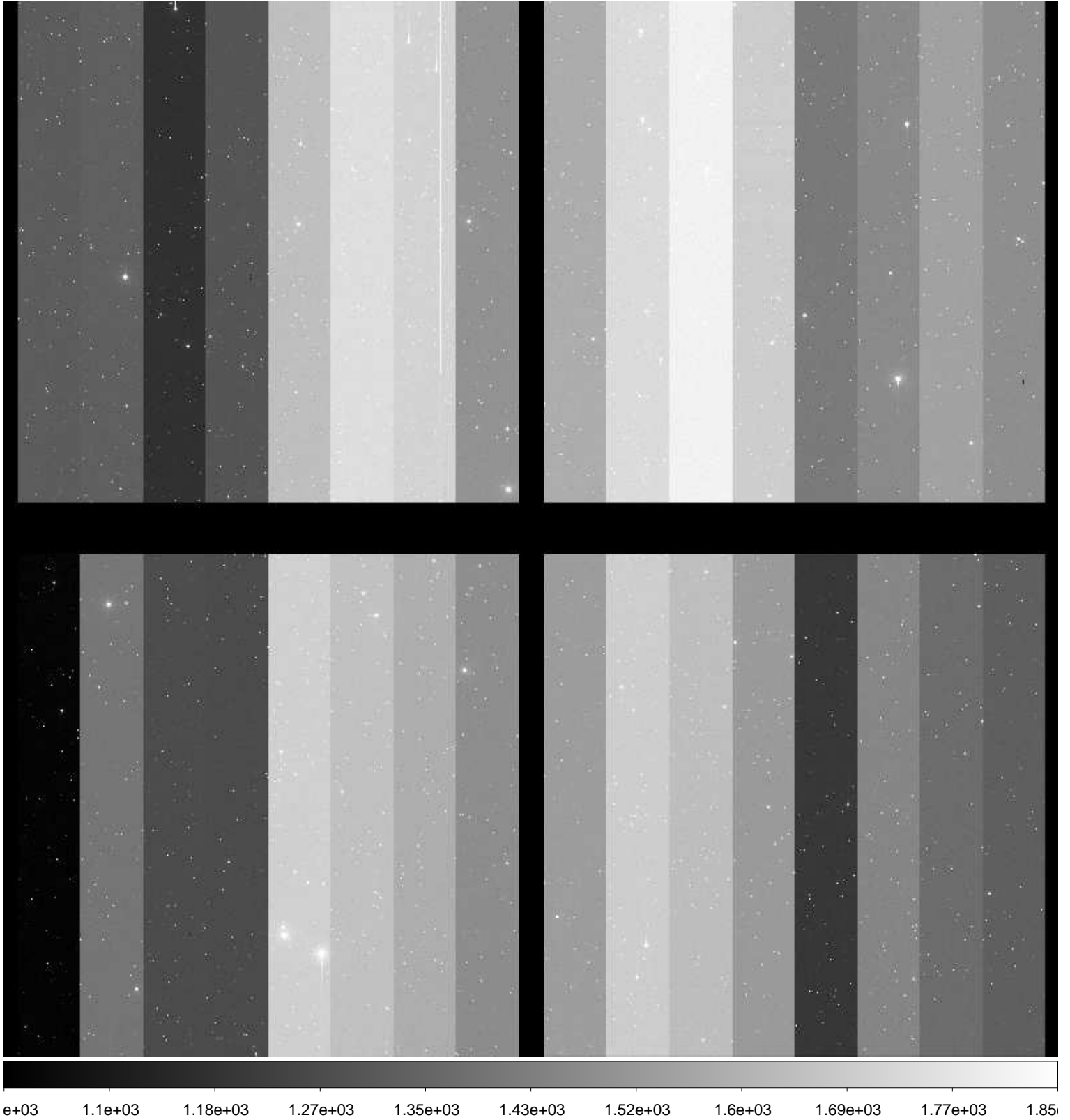

File Name : **xkmta.20170119.042177.fits** # 31 / 92 #
Project ID : SN
Image Type : OBJECT
Object Name : **E489-1**
RA : 06:16:59.950
DEC : -24:10:00.00
Exposure Time : 60
Airmass : 1.11
Sidereal Time : 04:27:46
Filter ID : V
Observation Date : 2017-01-19T10:35:36
CCD Temperature : -102.97

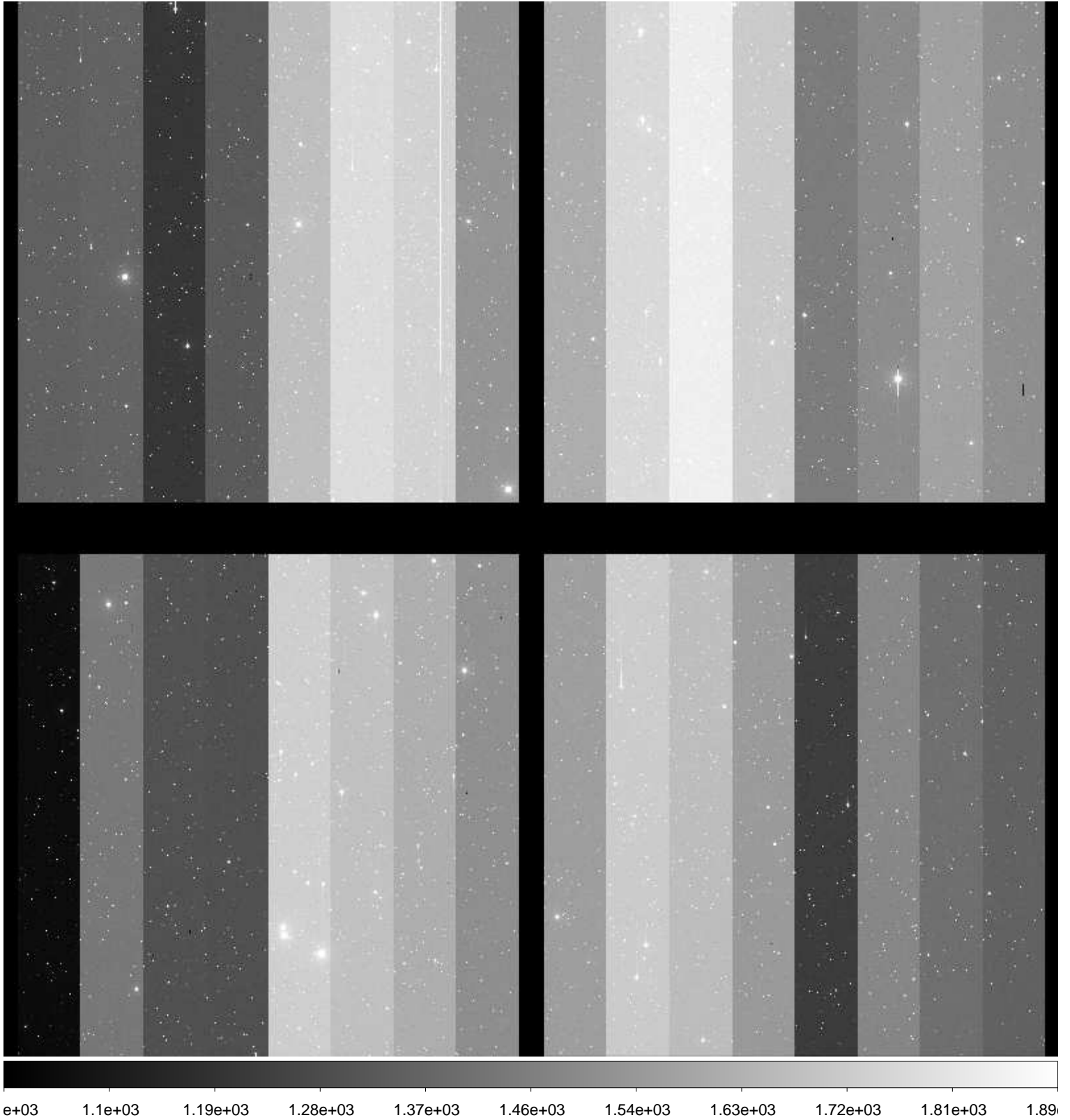

File Name : **xkmta.20170119.042178.fits** # 32 / 92 #
Project ID : SN
Image Type : OBJECT
Object Name : **E489-1**
RA : 06:16:59.920
DEC : -24:10:00.20
Exposure Time : 60
Airmass : 1.10
Sidereal Time : 04:29:53
Filter ID : I
Observation Date : 2017-01-19T10:37:42
CCD Temperature : -102.99

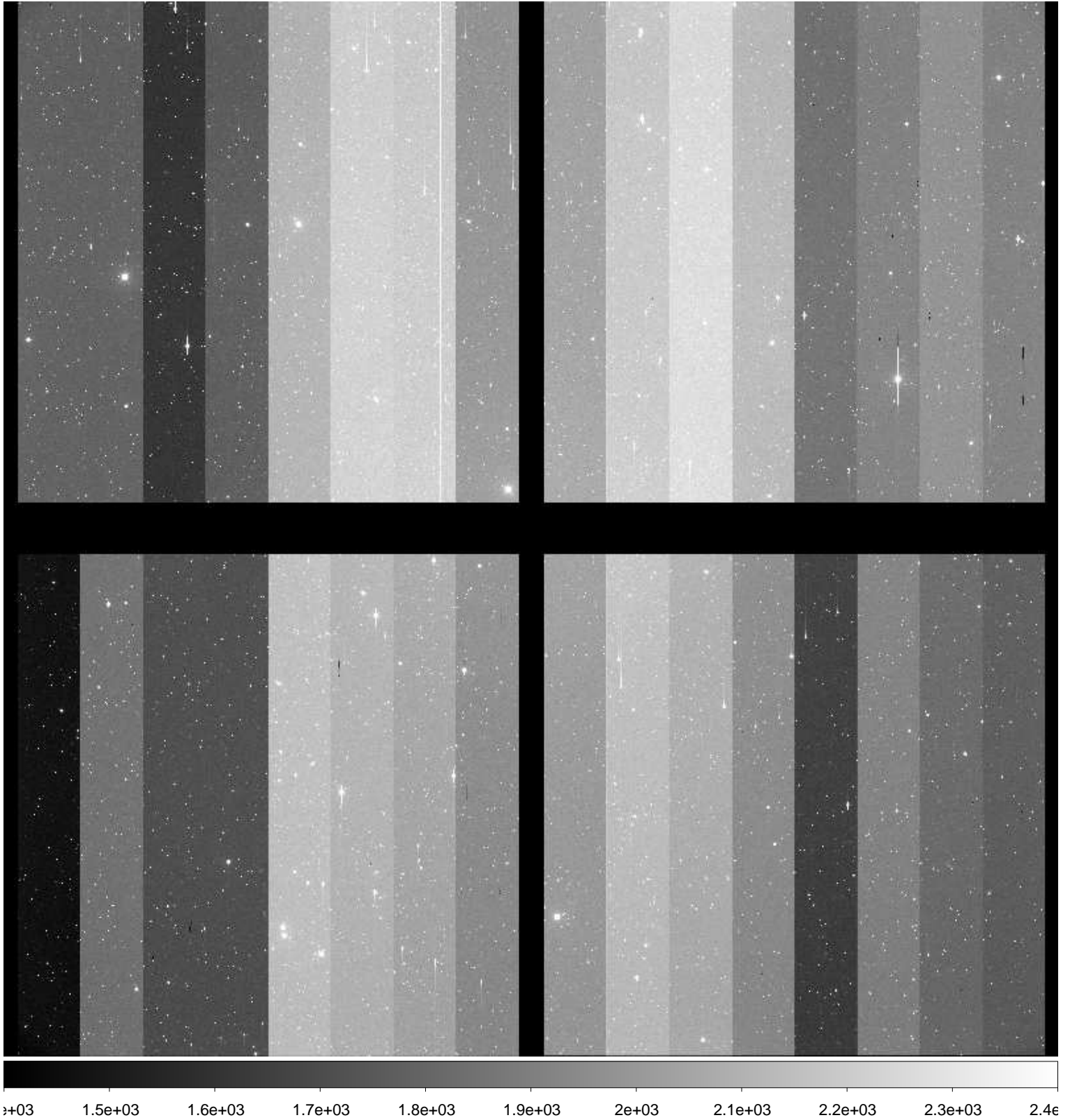

File Name : **xkmta.20170119.042179.fits** # 33 / 92 #
Project ID : SN
Image Type : OBJECT
Object Name : **N2207-9**
RA : 06:14:33.980
DEC : -22:06:59.90
Exposure Time : 60
Airmass : 1.10
Sidereal Time : 04:33:25
Filter ID : B
Observation Date : 2017-01-19T10:41:14
CCD Temperature : -102.98

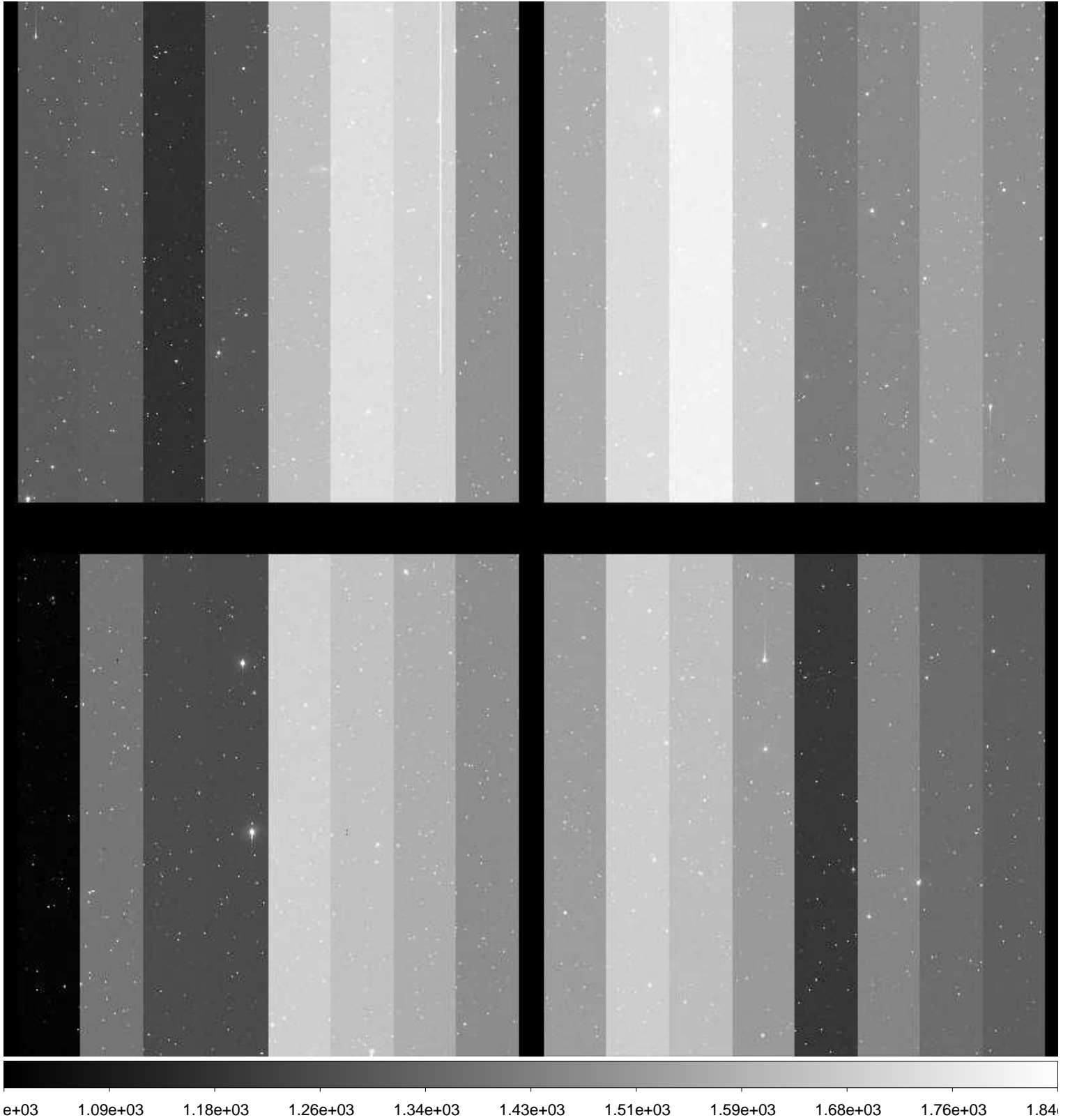

File Name : **xkmta.20170119.042180.fits** # 34 / 92 #
Project ID : SN
Image Type : OBJECT
Object Name : **N2207-9**
RA : 06:14:33.960
DEC : -22:07:00.10
Exposure Time : 60
Airmass : 1.09
Sidereal Time : 04:35:43
Filter ID : V
Observation Date : 2017-01-19T10:43:32
CCD Temperature : -103

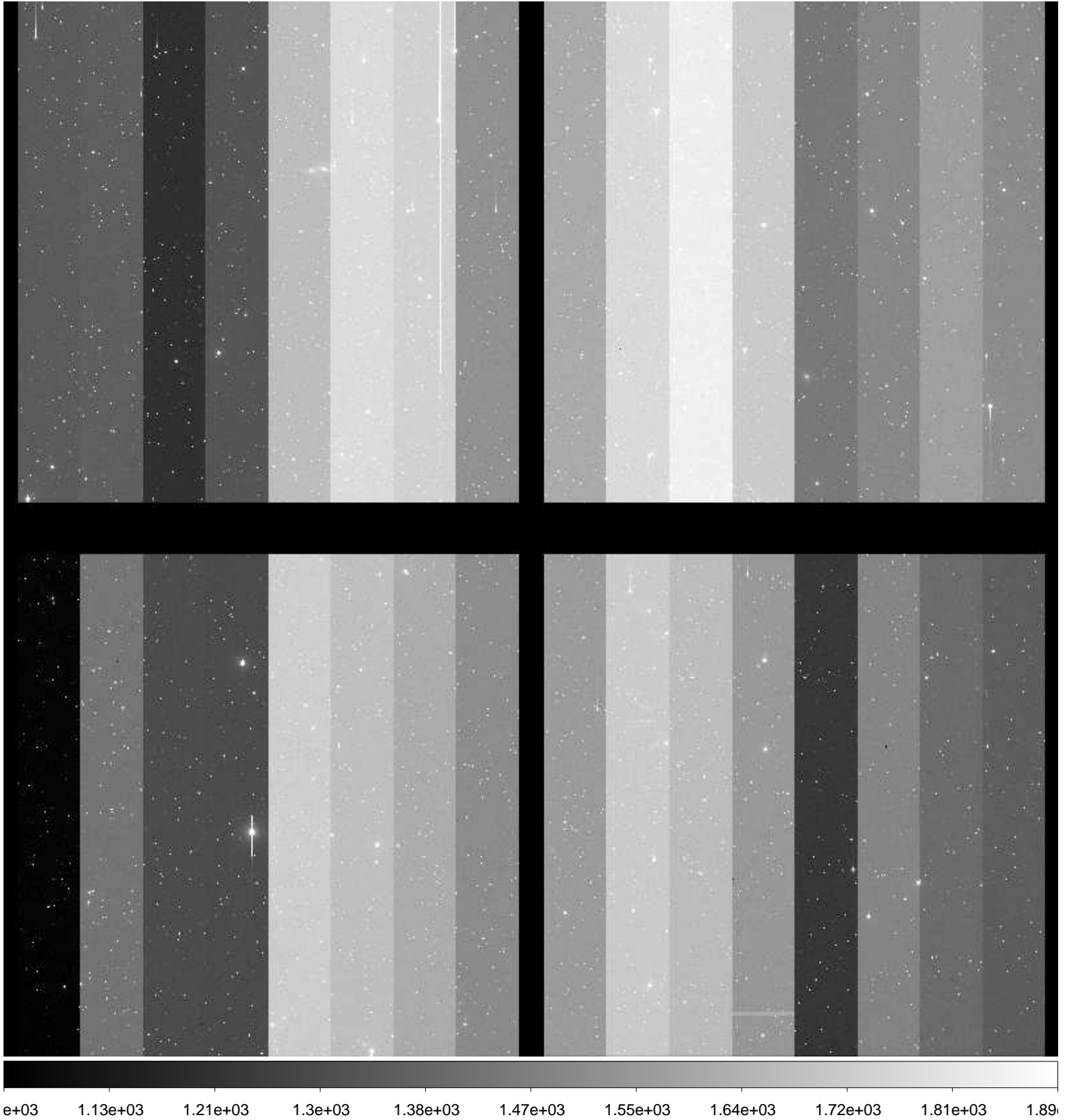

File Name : **xkmta.20170119.042181.fits** # 35 / 92 #
Project ID : SN
Image Type : OBJECT
Object Name : **N2207-9**
RA : 06:14:33.920
DEC : -22:07:00.20
Exposure Time : 60
Airmass : 1.09
Sidereal Time : 04:37:52
Filter ID : I
Observation Date : 2017-01-19T10:45:40
CCD Temperature : -103.01

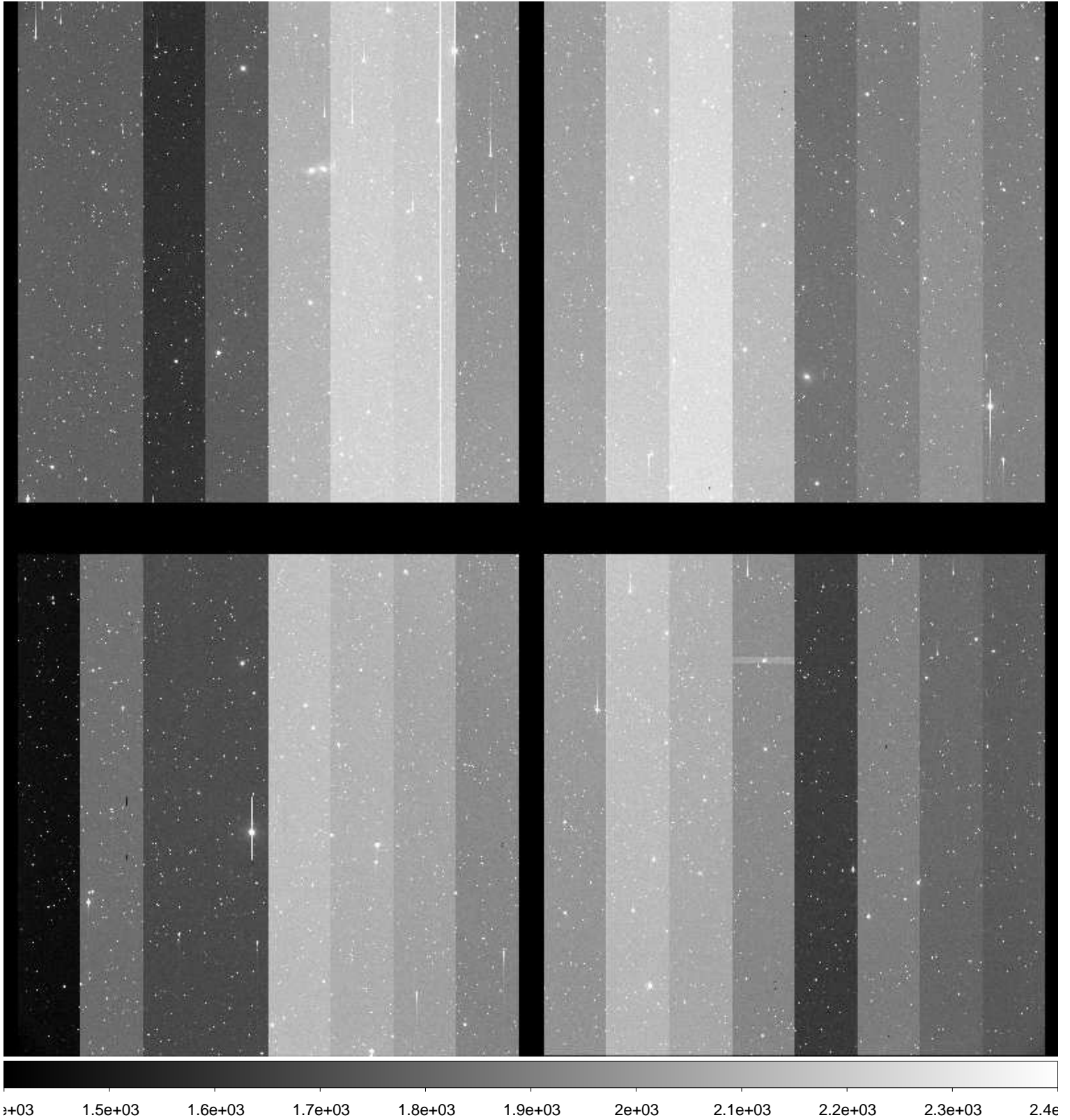

File Name : **xkmta.20170119.042182.fits** # 36 / 92 #
Project ID : SN
Image Type : OBJECT
Object Name : **N2223-1**
RA : 06:22:30.040
DEC : -22:21:04.80
Exposure Time : 60
Airmass : 1.10
Sidereal Time : 04:41:08
Filter ID : B
Observation Date : 2017-01-19T10:48:55
CCD Temperature : -103

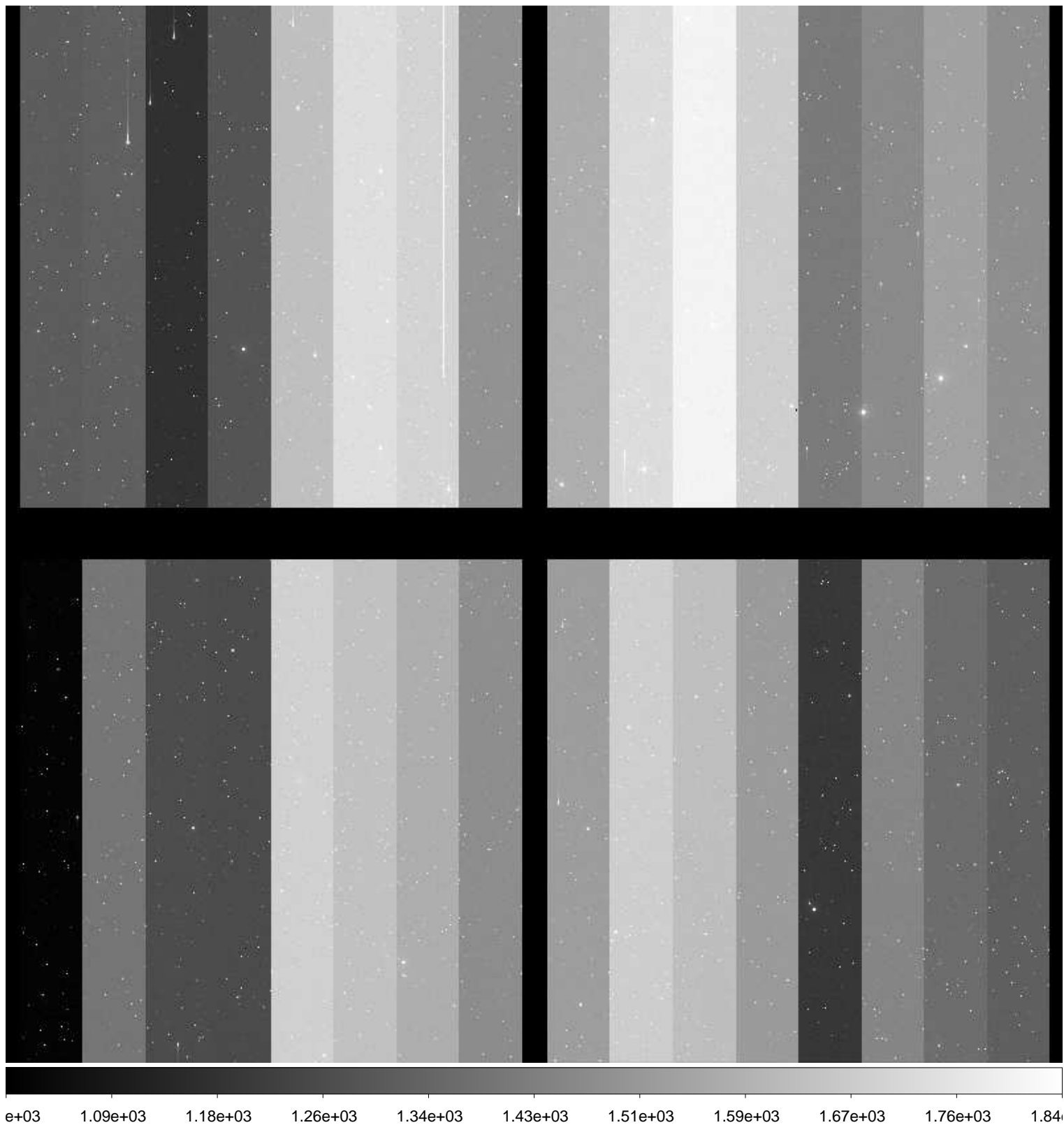

File Name : **xkmta.20170119.042183.fits** # 37 / 92 #
Project ID : SN
Image Type : OBJECT
Object Name : **N2223-1**
RA : 06:22:30.000
DEC : -22:21:04.90
Exposure Time : 60
Airmass : 1.09
Sidereal Time : 04:43:11
Filter ID : V
Observation Date : 2017-01-19T10:50:59
CCD Temperature : -102.95

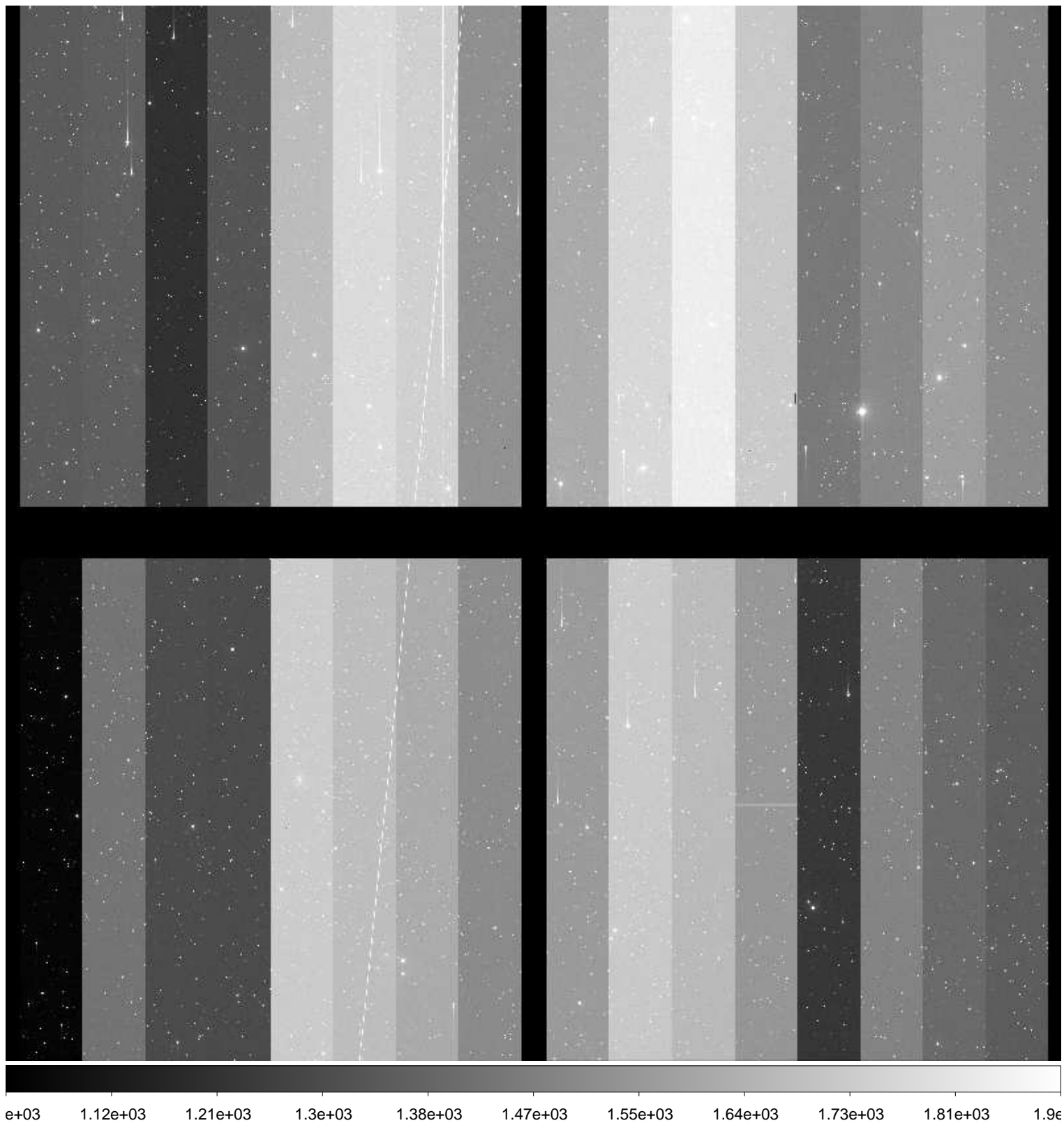

File Name : **xkmta.20170119.042184.fits** # 38 / 92 #
Project ID : SN
Image Type : OBJECT
Object Name : **N2223-1**
RA : 06:22:29.950
DEC : -22:21:05.10
Exposure Time : 60
Airmass : 1.09
Sidereal Time : 04:45:22
Filter ID : I
Observation Date : 2017-01-19T10:53:07
CCD Temperature : -103.01

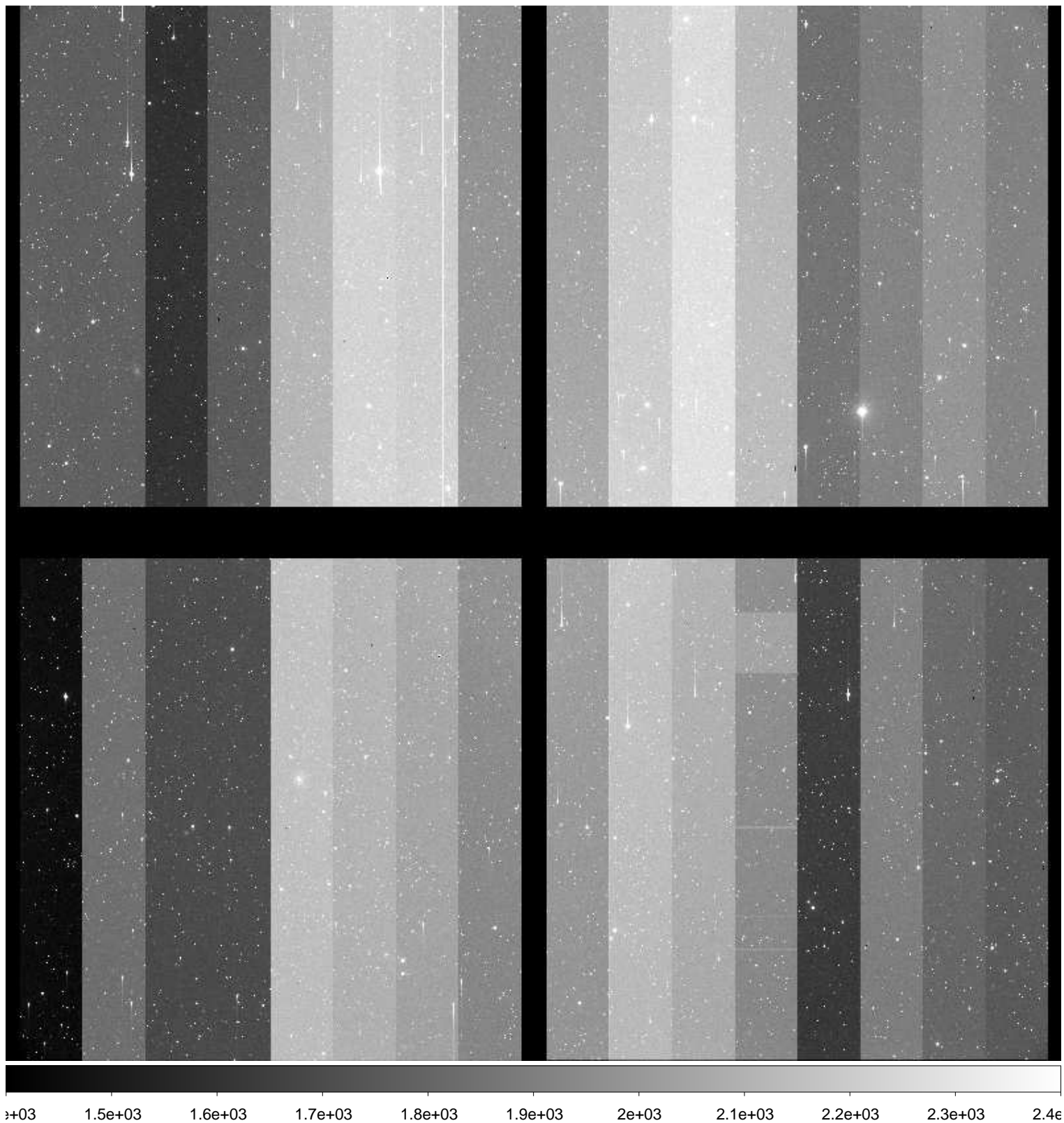

File Name : **xkmta.20170119.042185.fits** # 39 / 92 #
Project ID : SN
Image Type : OBJECT
Object Name : **N2217-1**
RA : 06:19:36.010
DEC : -26:49:59.80
Exposure Time : 60
Airmass : 1.07
Sidereal Time : 04:48:17
Filter ID : B
Observation Date : 2017-01-19T10:56:02
CCD Temperature : -103.03

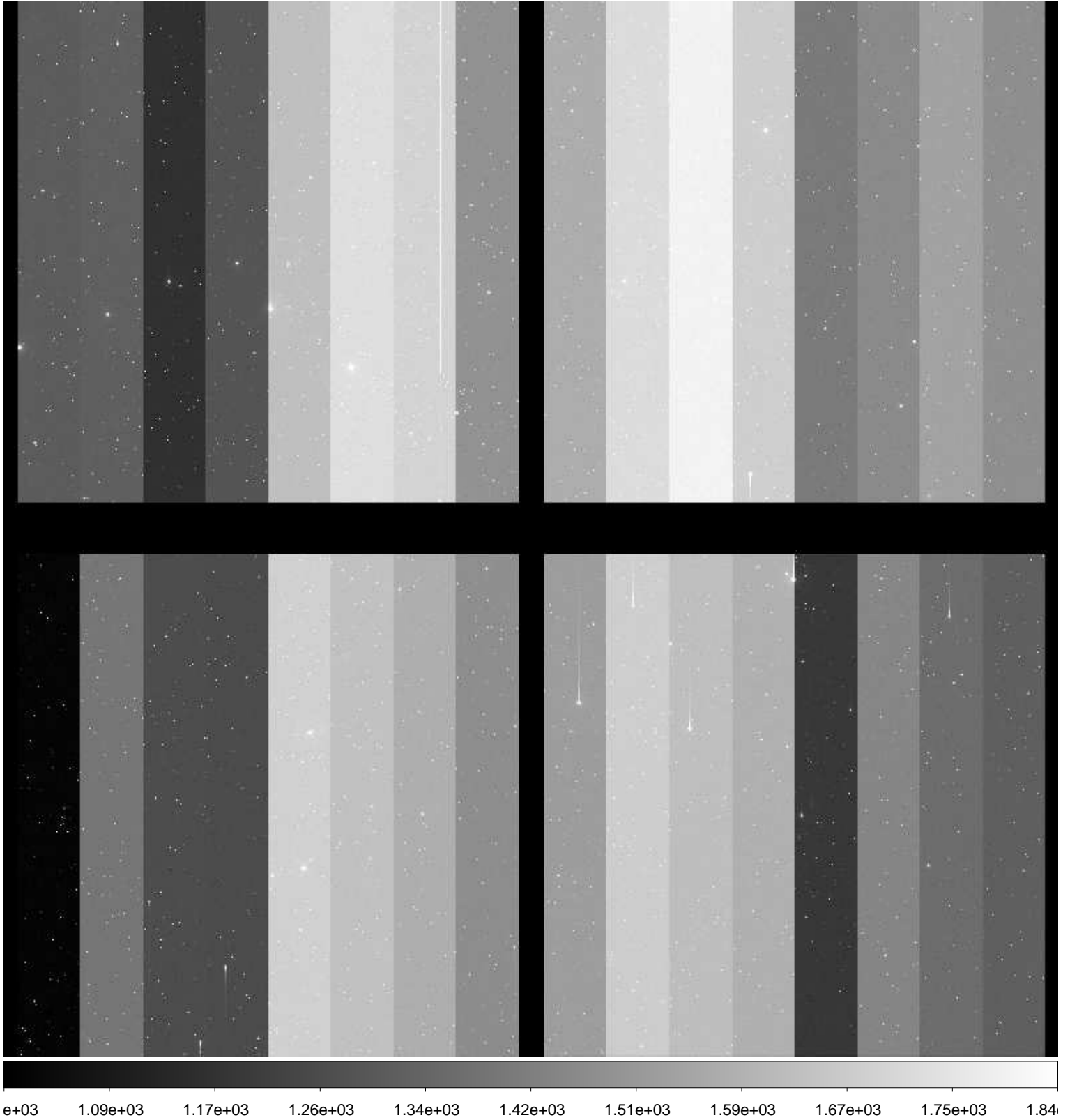

File Name : **xkmta.20170119.042186.fits** # 40 / 92 #
Project ID : SN
Image Type : OBJECT
Object Name : **N2217-1**
RA : 06:19:35.960
DEC : -26:50:00.00
Exposure Time : 60
Airmass : 1.06
Sidereal Time : 04:50:23
Filter ID : V
Observation Date : 2017-01-19T10:58:08
CCD Temperature : -102.98

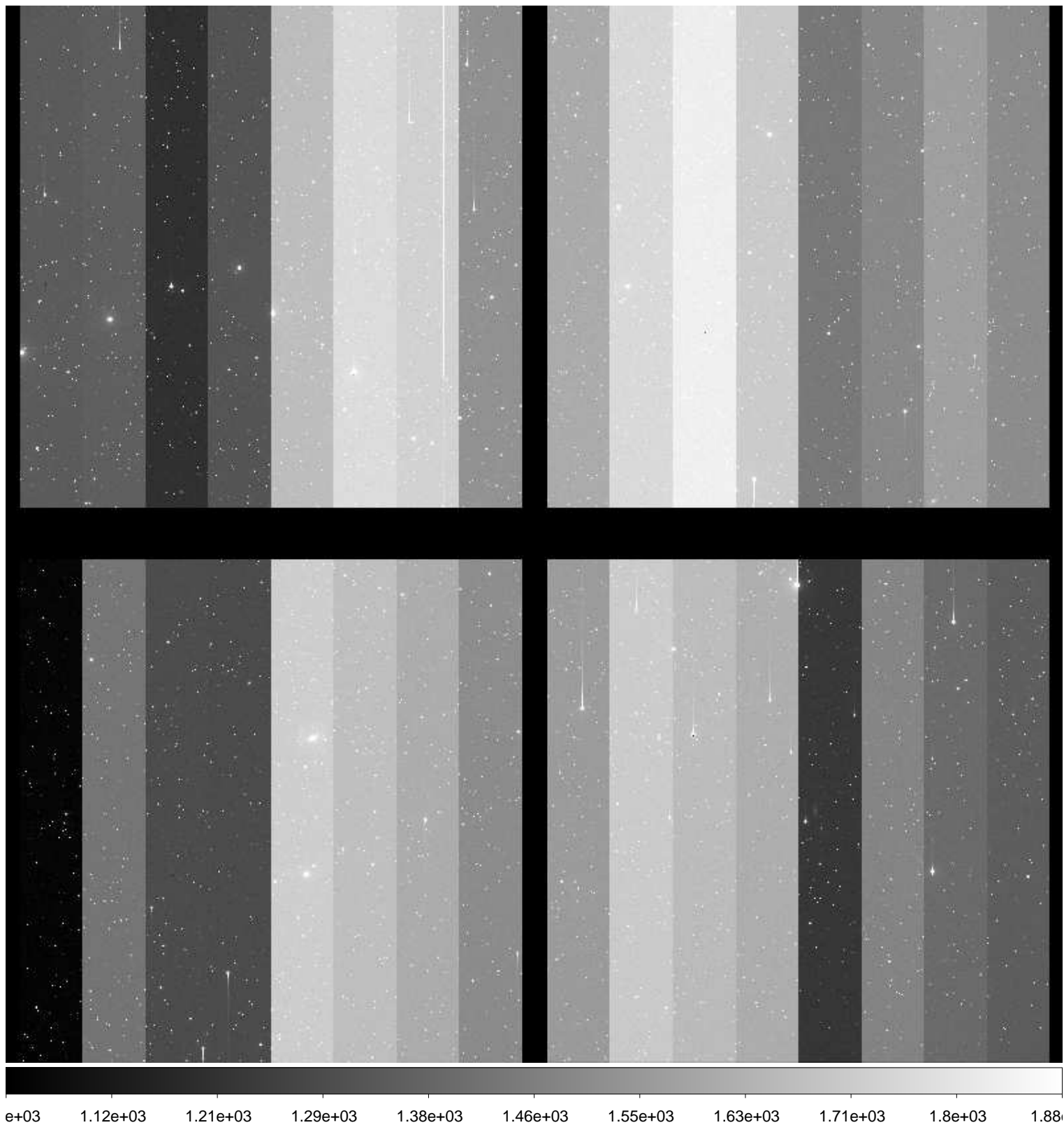

File Name : **xkmta.20170119.042187.fits** # 41 / 92 #
Project ID : SN
Image Type : OBJECT
Object Name : **N2217-1**
RA : 06:19:35.930
DEC : -26:50:00.10
Exposure Time : 60
Airmass : 1.06
Sidereal Time : 04:53:12
Filter ID : I
Observation Date : 2017-01-19T11:00:57
CCD Temperature : -103.03

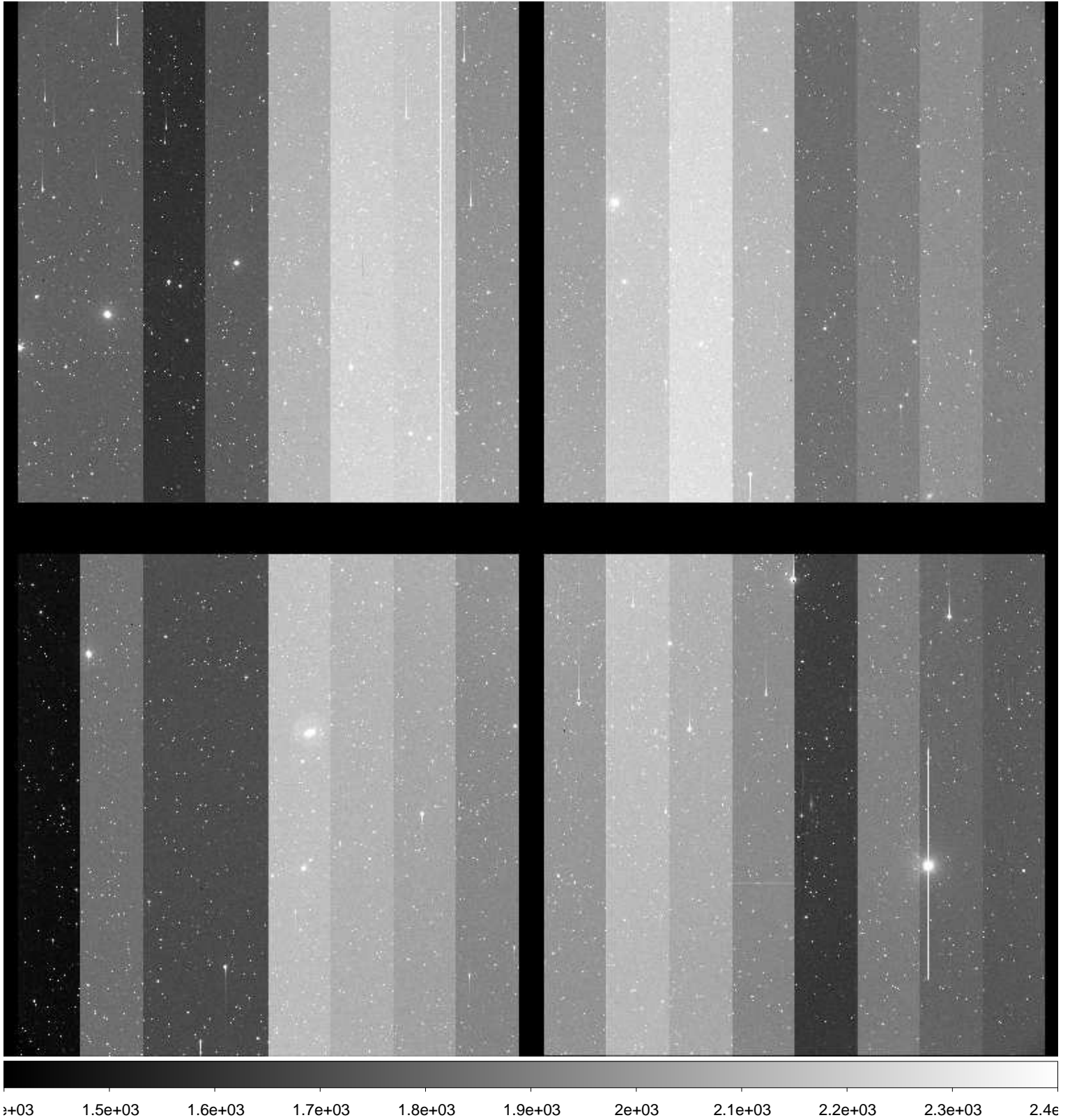

File Name : **xkmta.20170119.042188.fits** # 42 / 92 #
Project ID : SN
Image Type : OBJECT
Object Name : **N2188-1**
RA : 06:08:00.030
DEC : -33:39:59.90
Exposure Time : 60
Airmass : 1.04
Sidereal Time : 04:55:39
Filter ID : B
Observation Date : 2017-01-19T11:03:23
CCD Temperature : -103.05

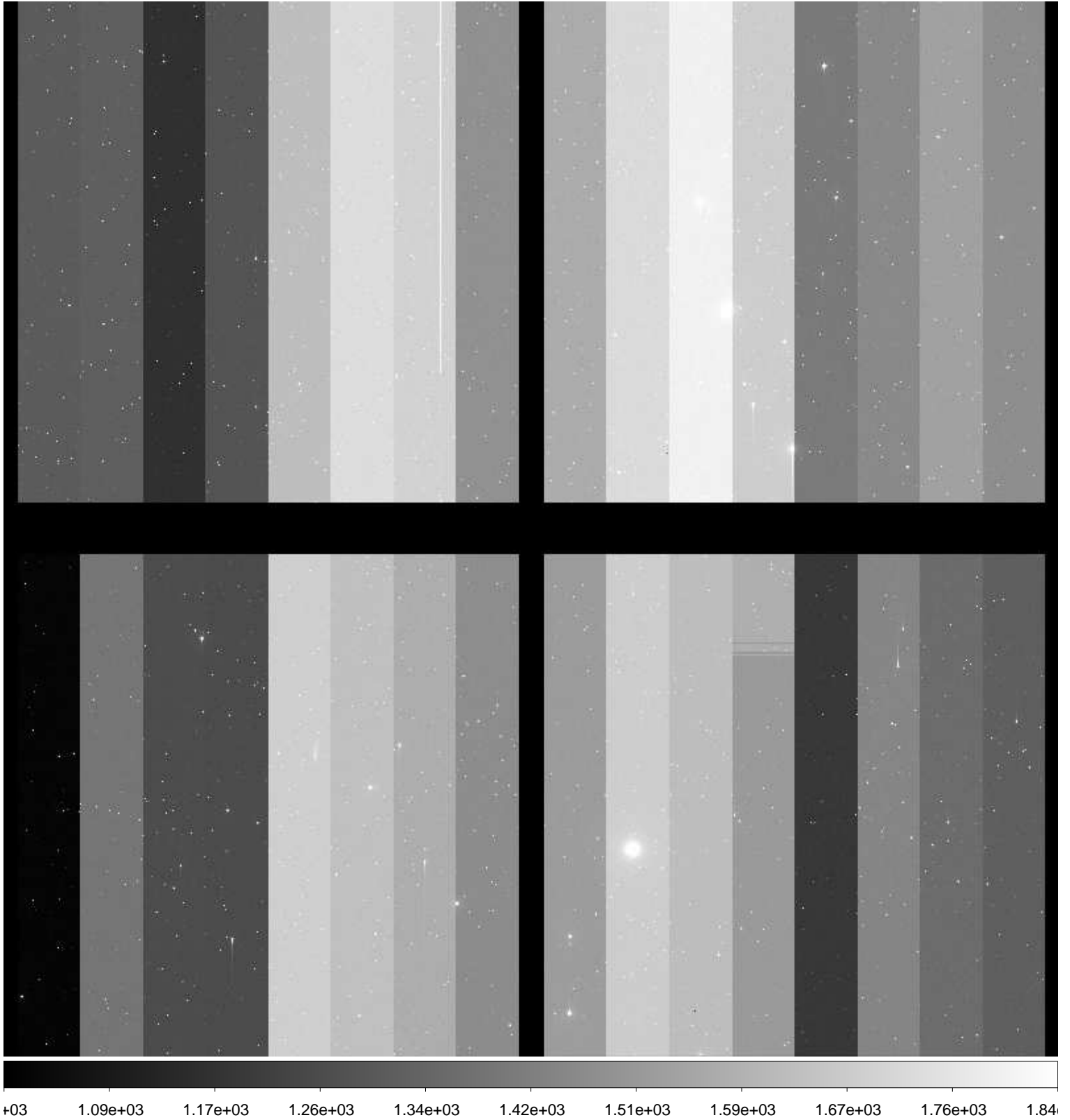

File Name : **xkmta.20170119.042189.fits** # 43 / 92 #
Project ID : SN
Image Type : OBJECT
Object Name : **N2188-1**
RA : 06:07:59.990
DEC : -33:39:59.90
Exposure Time : 60
Airmass : 1.04
Sidereal Time : 04:58:16
Filter ID : V
Observation Date : 2017-01-19T11:06:00
CCD Temperature : -102.94

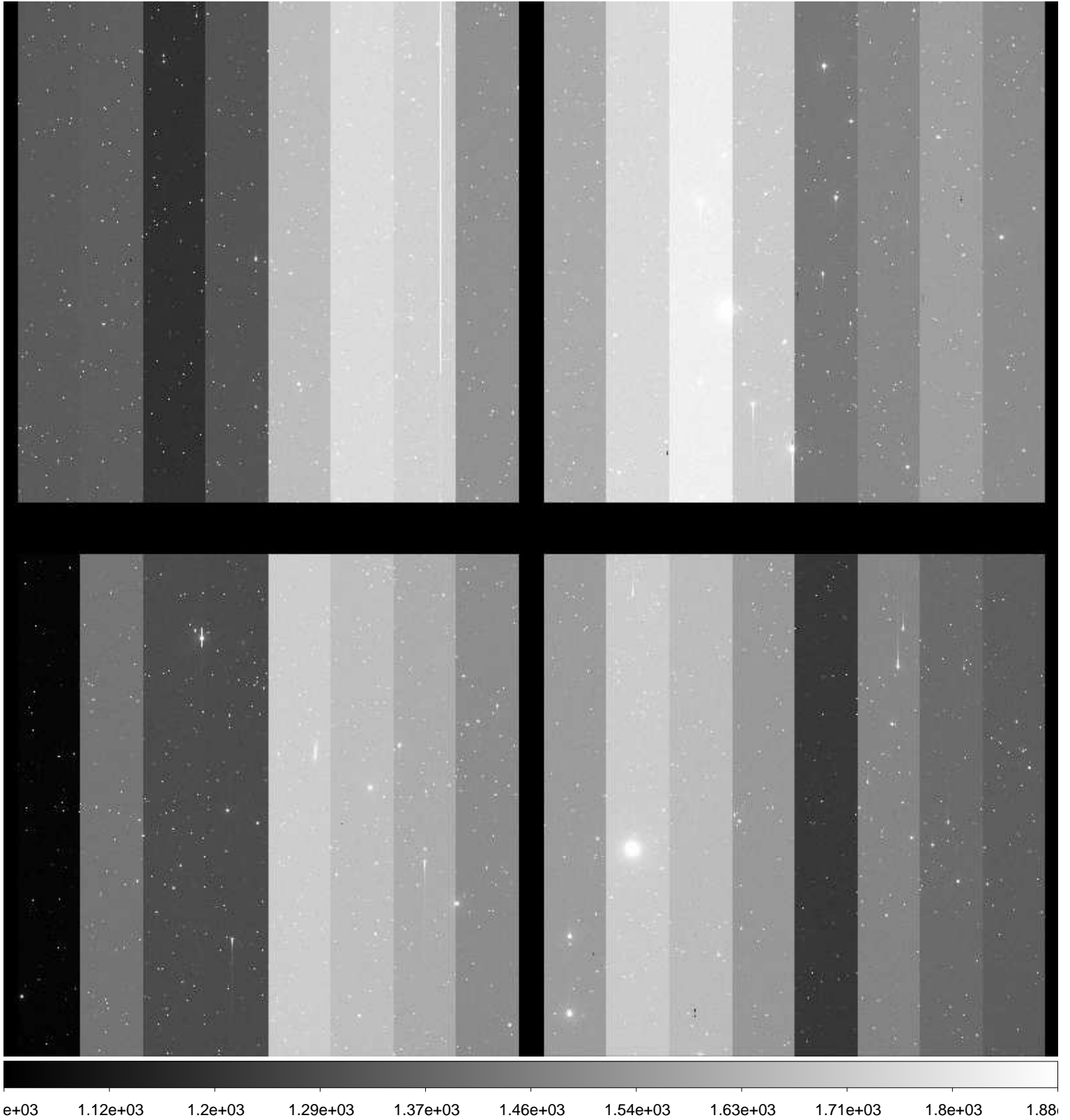

File Name : **xkmta.20170119.042190.fits** # 44 / 92 #
Project ID : SN
Image Type : OBJECT
Object Name : **N2188-1**
RA : 06:07:59.950
DEC : -33:40:00.00
Exposure Time : 60
Airmass : 1.03
Sidereal Time : 05:00:13
Filter ID : I
Observation Date : 2017-01-19T11:08:10
CCD Temperature : -103.02



File Name : **xkmta.20170119.042191.fits** # 45 / 92 #
Project ID : SN
Image Type : OBJECT
Object Name : **N2280-1**
RA : 06:41:30.020
DEC : -26:59:59.90
Exposure Time : 60
Airmass : 1.08
Sidereal Time : 05:02:34
Filter ID : B
Observation Date : 2017-01-19T11:10:17
CCD Temperature : -102.98

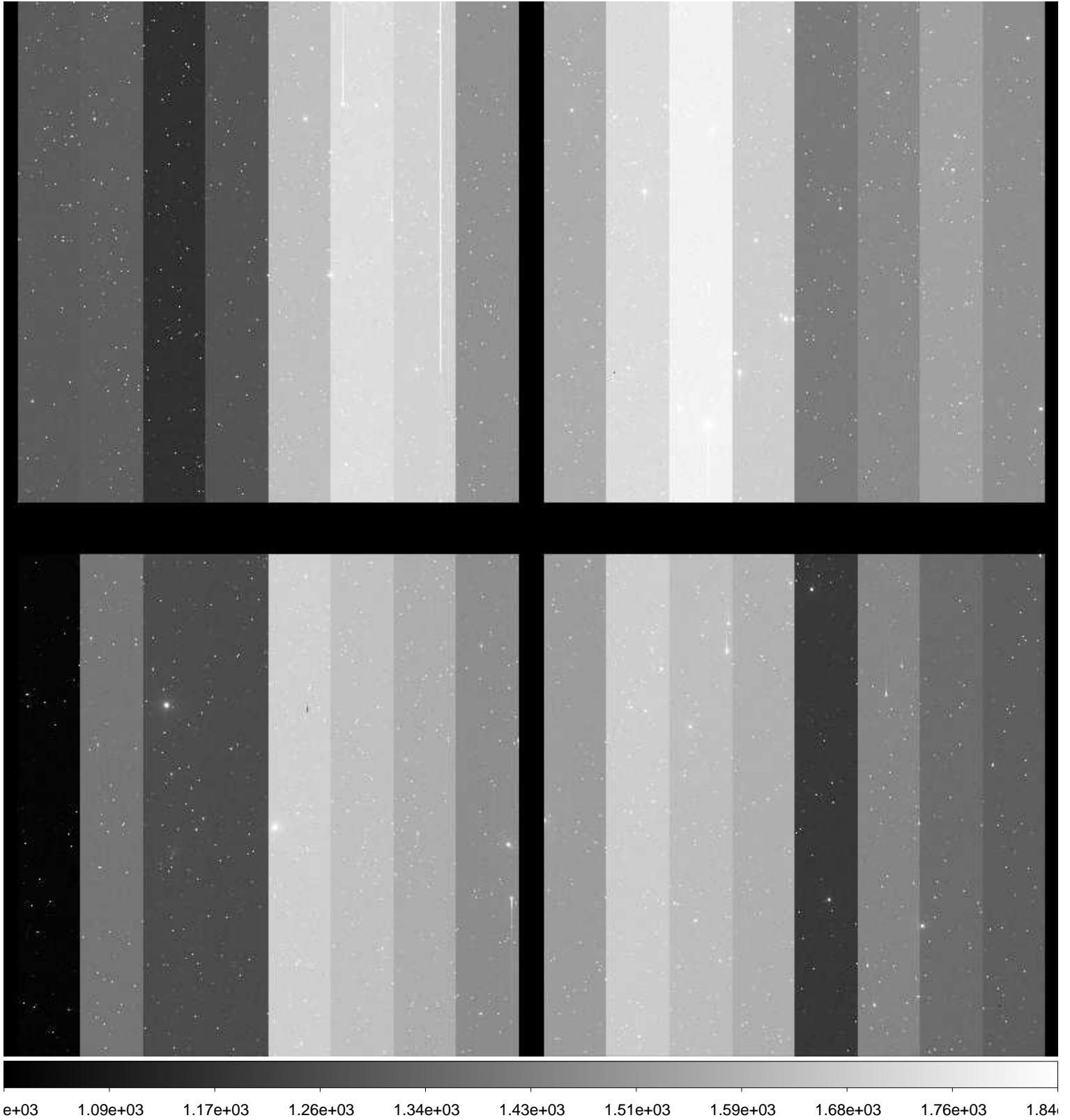

File Name : **xkmta.20170119.042192.fits** # 46 / 92 #
Project ID : SN
Image Type : OBJECT
Object Name : **N2280-1**
RA : 06:41:29.970
DEC : -27:00:00.00
Exposure Time : 60
Airmass : 1.07
Sidereal Time : 05:05:11
Filter ID : V
Observation Date : 2017-01-19T11:12:54
CCD Temperature : -103.03

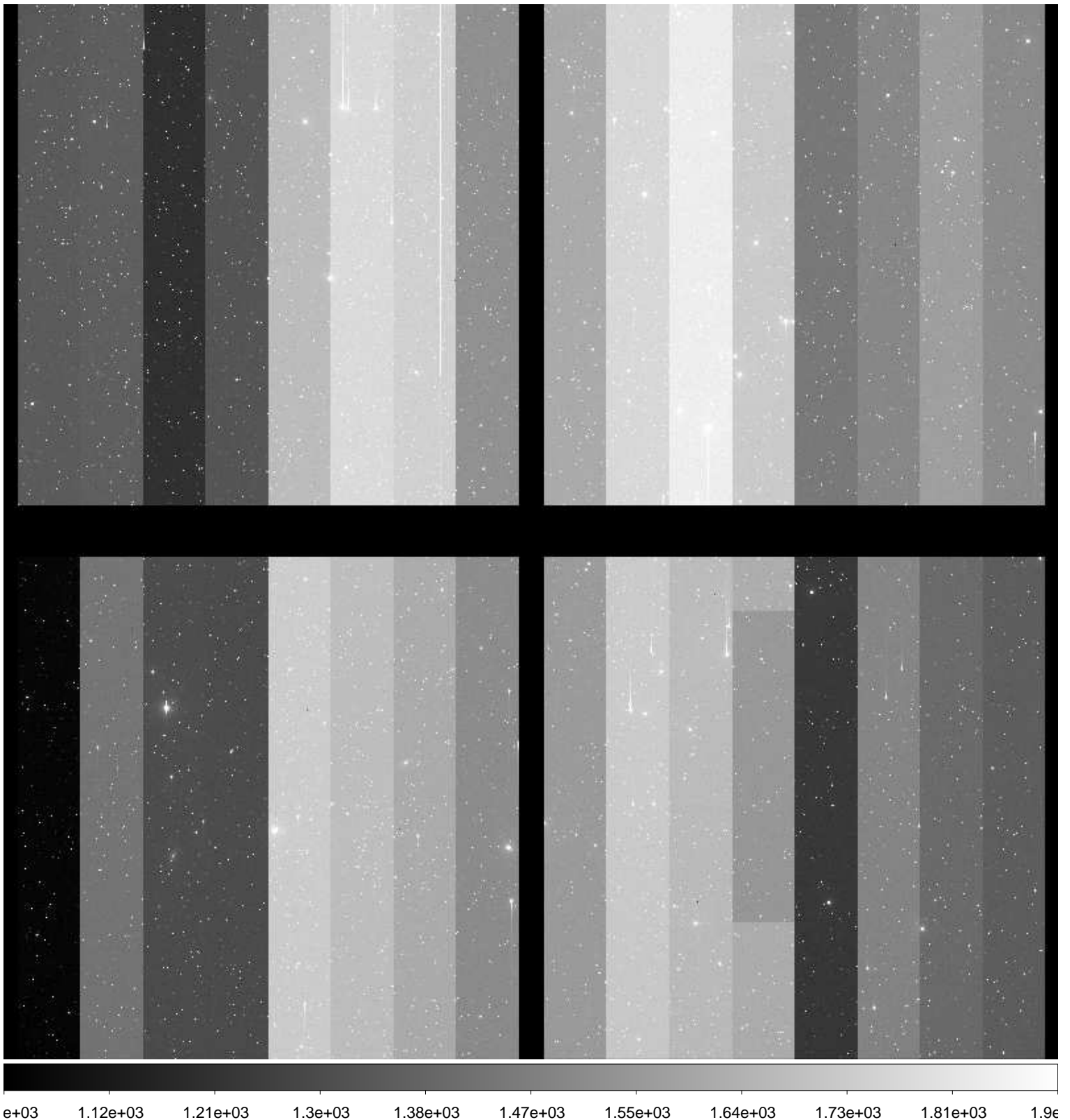

File Name : **xkmta.20170119.042193.fits** # 47 / 92 #
Project ID : SN
Image Type : OBJECT
Object Name : **N2280-1**
RA : 06:41:29.920
DEC : -27:00:00.10
Exposure Time : 60
Airmass : 1.07
Sidereal Time : 05:07:10
Filter ID : I
Observation Date : 2017-01-19T11:15:05
CCD Temperature : -103.03

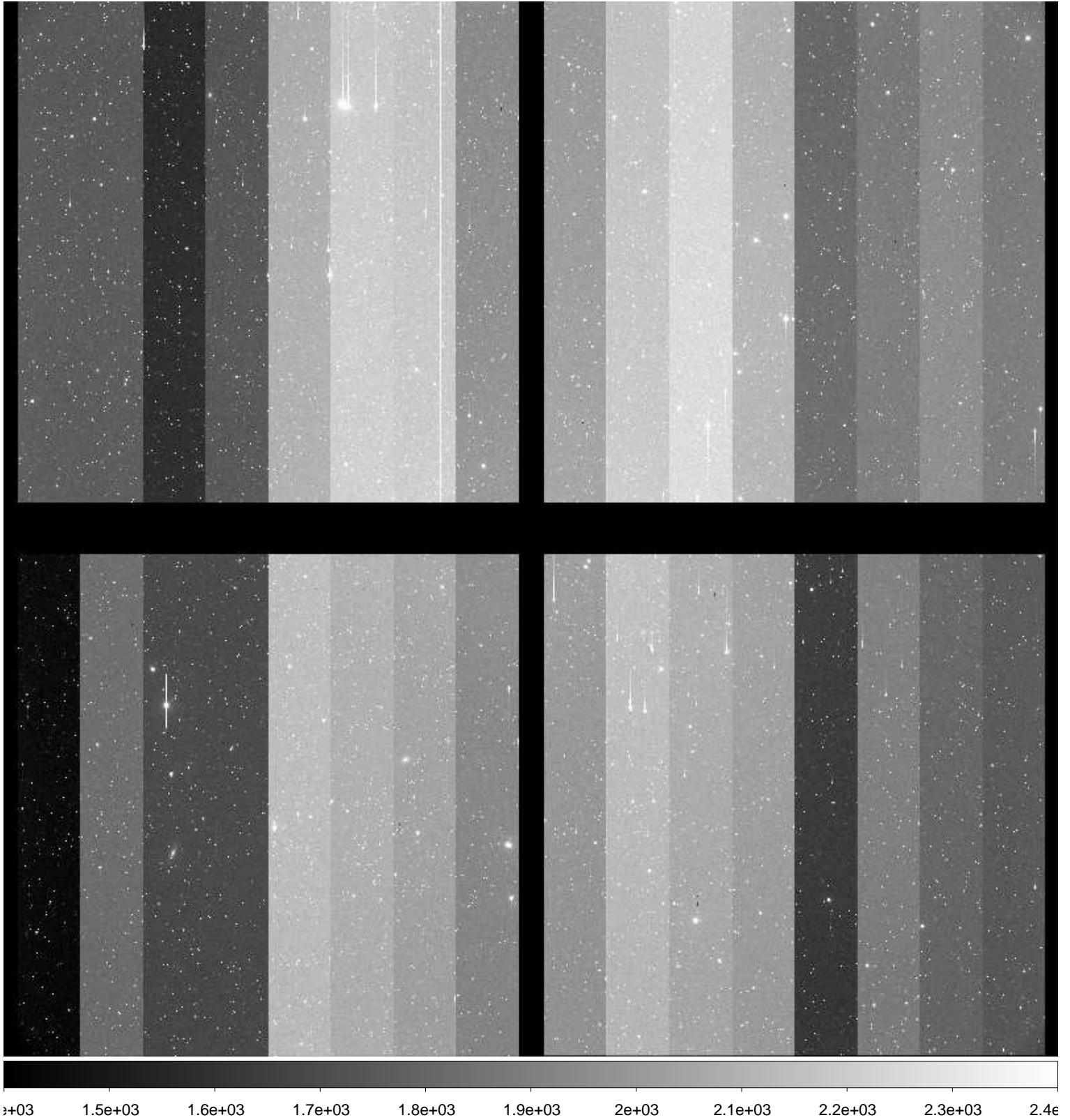

File Name : **xkmta.20170119.042194.fits** # 48 / 92 #
Project ID : SN
Image Type : OBJECT
Object Name : **N2292-1**
RA : 06:45:40.000
DEC : -26:23:59.90
Exposure Time : 60
Airmass : 1.08
Sidereal Time : 05:09:50
Filter ID : B
Observation Date : 2017-01-19T11:17:32
CCD Temperature : -103.05

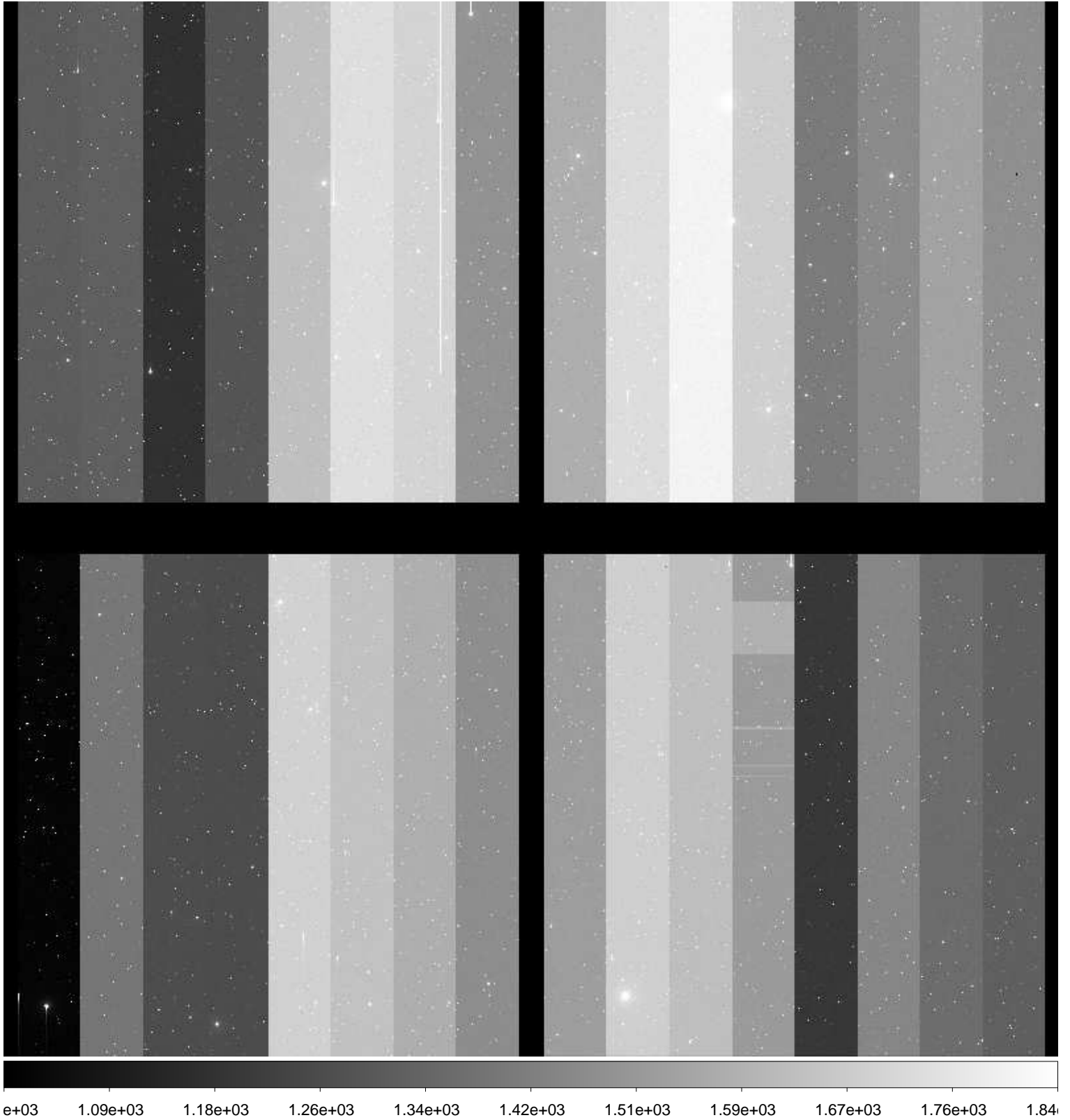

File Name : **xkmta.20170119.042195.fits** # 49 / 92 #
Project ID : SN
Image Type : OBJECT
Object Name : **N2292-1**
RA : 06:45:39.980
DEC : -26:23:59.90
Exposure Time : 60
Airmass : 1.07
Sidereal Time : 05:11:59
Filter ID : V
Observation Date : 2017-01-19T11:19:40
CCD Temperature : -103.07

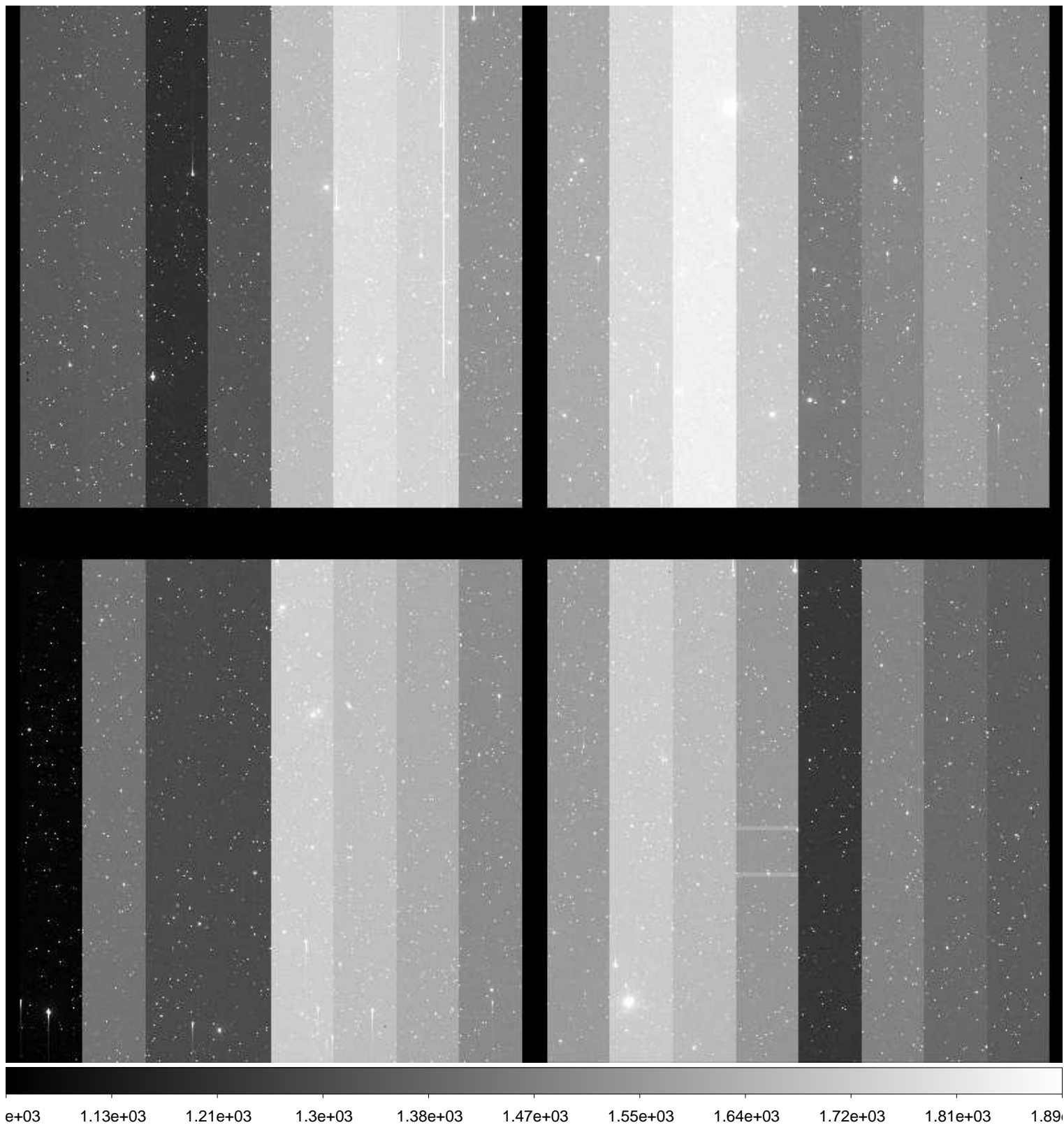

File Name : **xkmta.20170119.042196.fits** # 50 / 92 #
Project ID : SN
Image Type : OBJECT
Object Name : **N2292-1**
RA : 06:45:39.940
DEC : -26:24:00.10
Exposure Time : 60
Airmass : 1.07
Sidereal Time : 05:14:32
Filter ID : I
Observation Date : 2017-01-19T11:22:13
CCD Temperature : -103.07

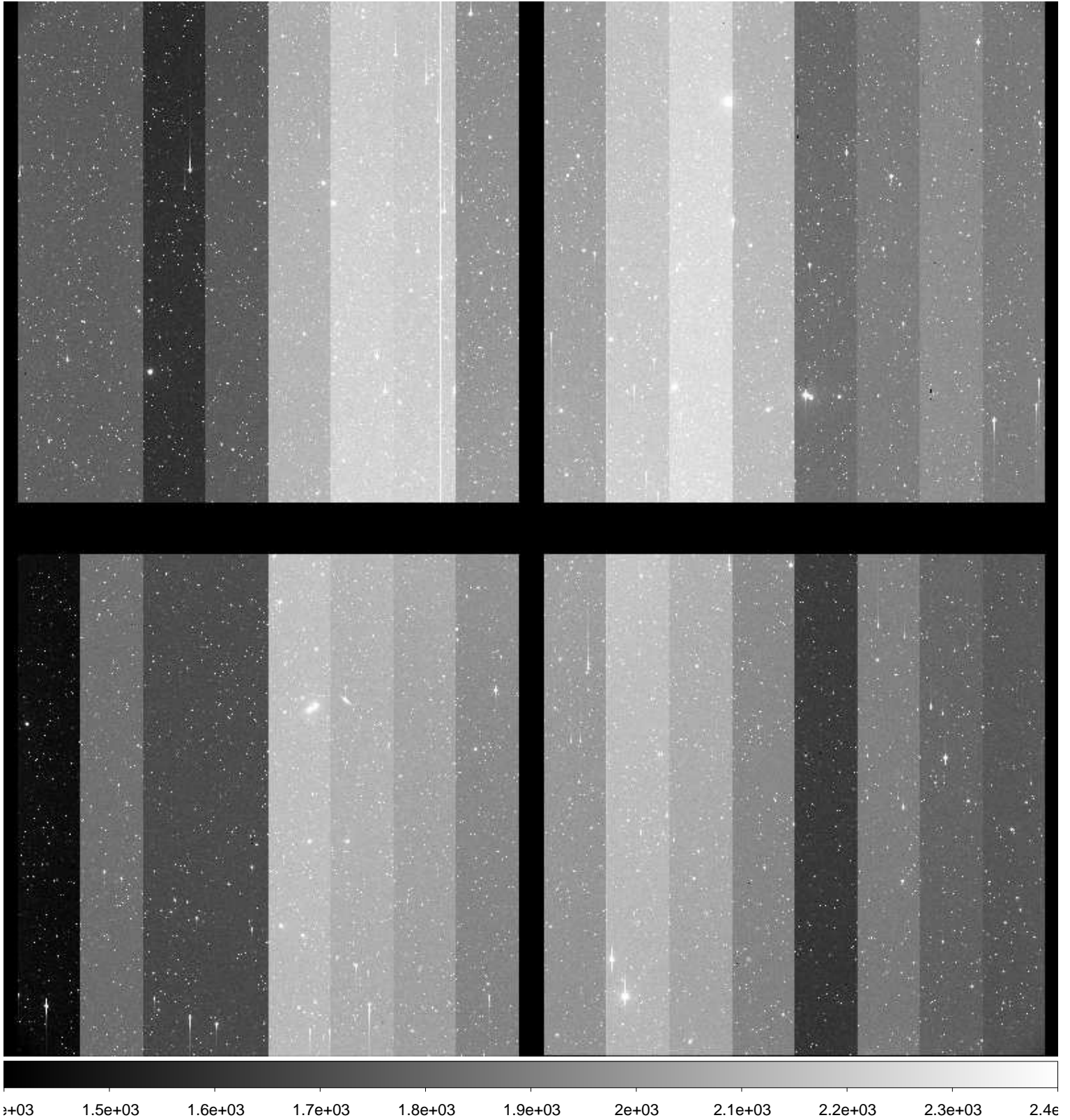

File Name : **xkmta.20170119.042197.fits** # 51 / 92 #
Project ID : SN
Image Type : OBJECT
Object Name : **N2325-1**
RA : 07:04:45.030
DEC : -29:09:59.80
Exposure Time : 60
Airmass : 1.09
Sidereal Time : 05:17:05
Filter ID : B
Observation Date : 2017-01-19T11:24:46
CCD Temperature : -103.08

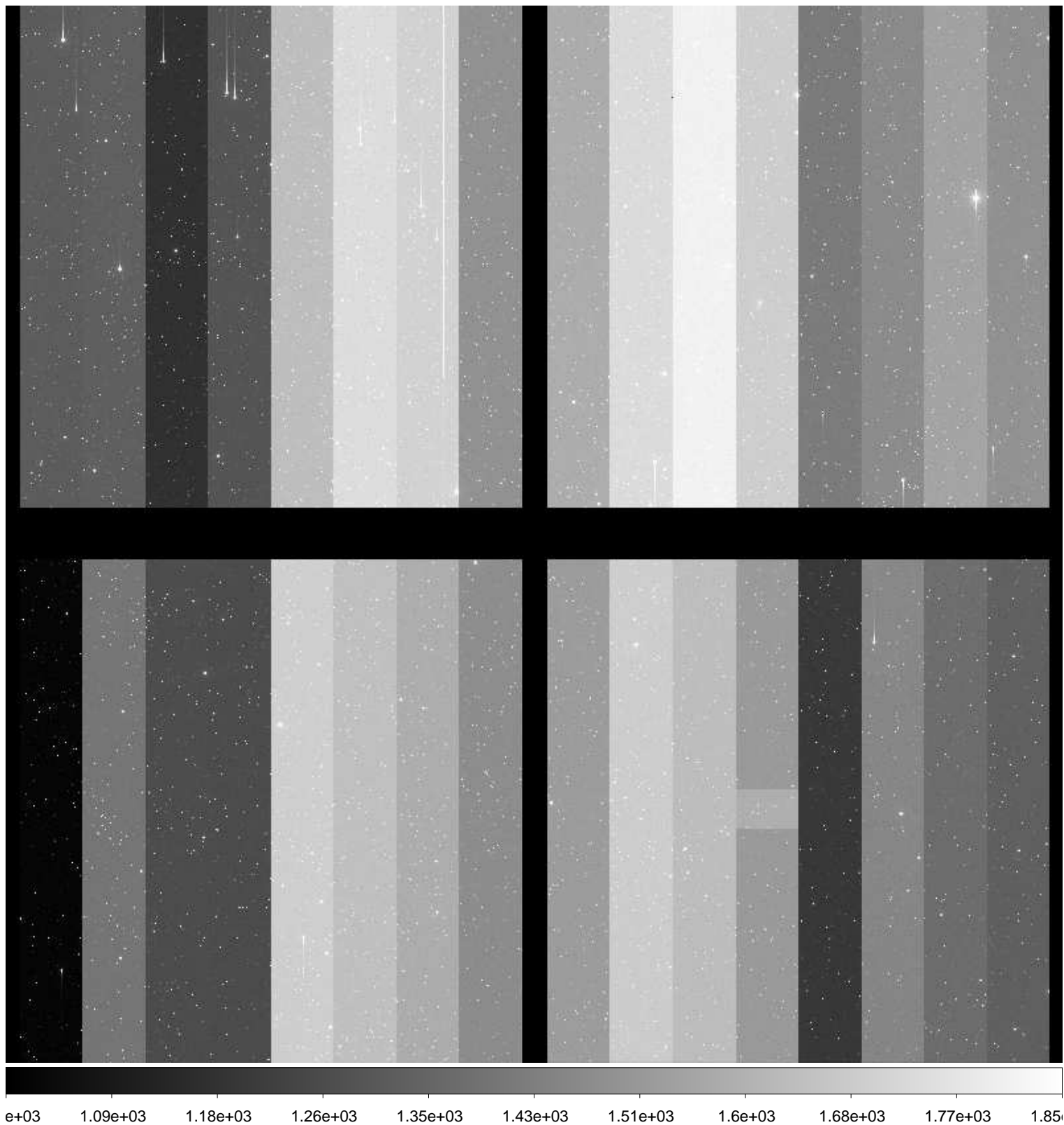

File Name : **xkmta.20170119.042198.fits** # 52 / 92 #
Project ID : SN
Image Type : OBJECT
Object Name : **N2325-1**
RA : 07:04:44.980
DEC : -29:09:59.90
Exposure Time : 60
Airmass : 1.09
Sidereal Time : 05:19:02
Filter ID : V
Observation Date : 2017-01-19T11:26:55
CCD Temperature : -103.06

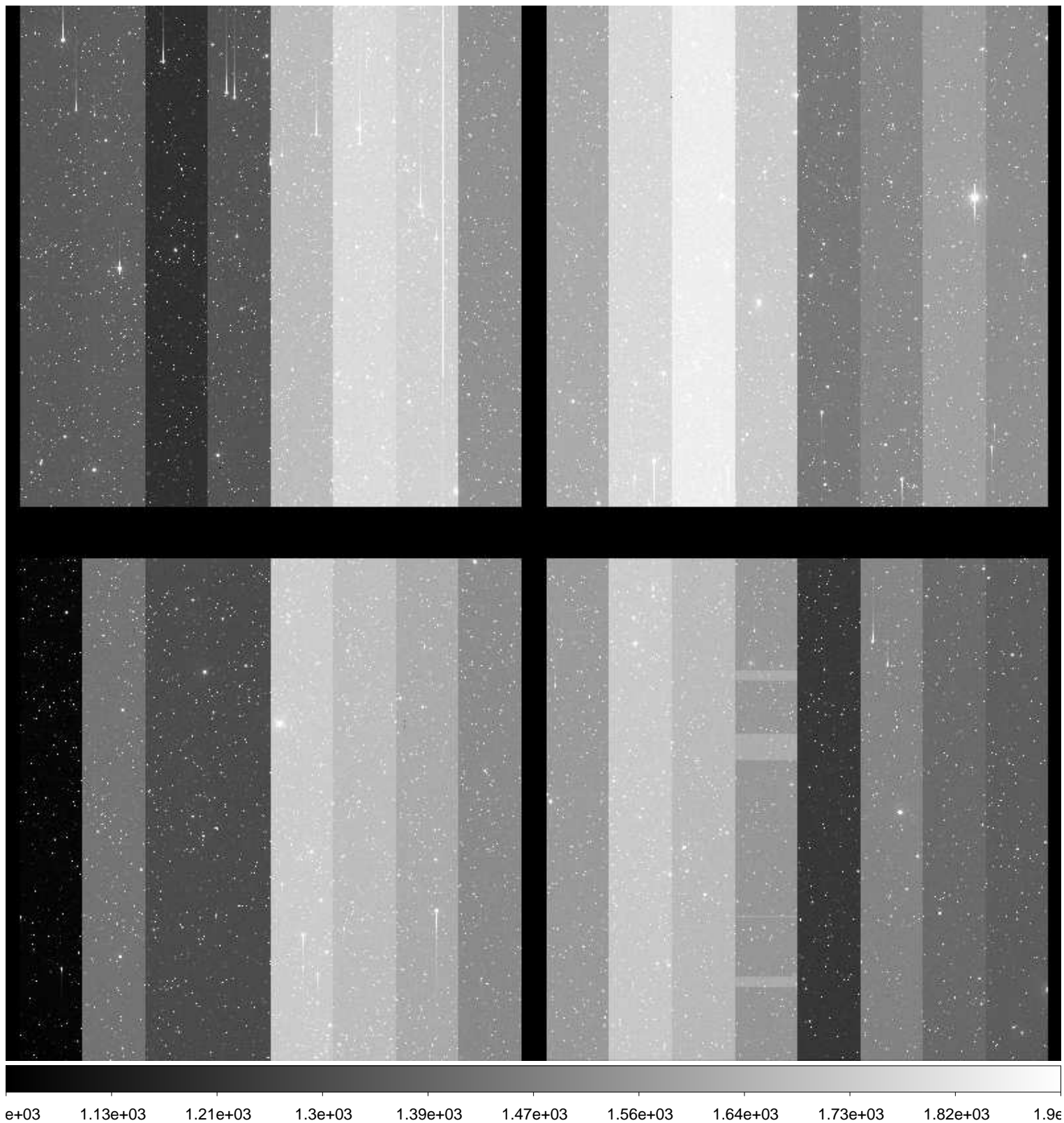

File Name : **xkmta.20170119.042199.fits** # 53 / 92 #
Project ID : SN
Image Type : OBJECT
Object Name : **N2325-1**
RA : 07:04:44.950
DEC : -29:10:00.00
Exposure Time : 60
Airmass : 1.08
Sidereal Time : 05:21:19
Filter ID : I
Observation Date : 2017-01-19T11:29:00
CCD Temperature : -103.1

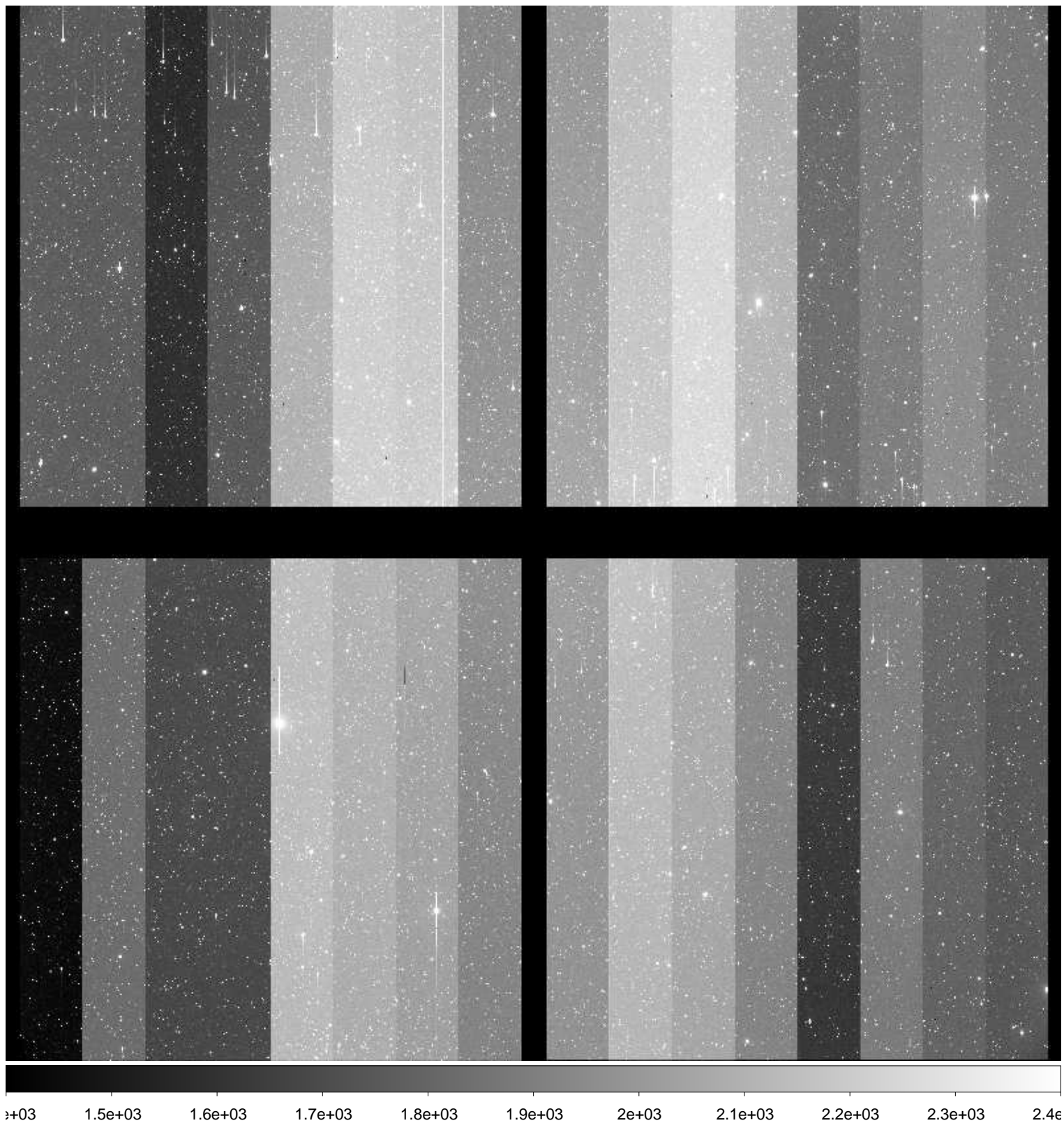

File Name : **xkmta.20170119.042200.fits** # 54 / 92 #
Project ID : SN
Image Type : OBJECT
Object Name : **N2283-1**
RA : 06:43:50.020
DEC : -18:39:59.90
Exposure Time : 60
Airmass : 1.08
Sidereal Time : 05:23:56
Filter ID : B
Observation Date : 2017-01-19T11:31:36
CCD Temperature : -103.1

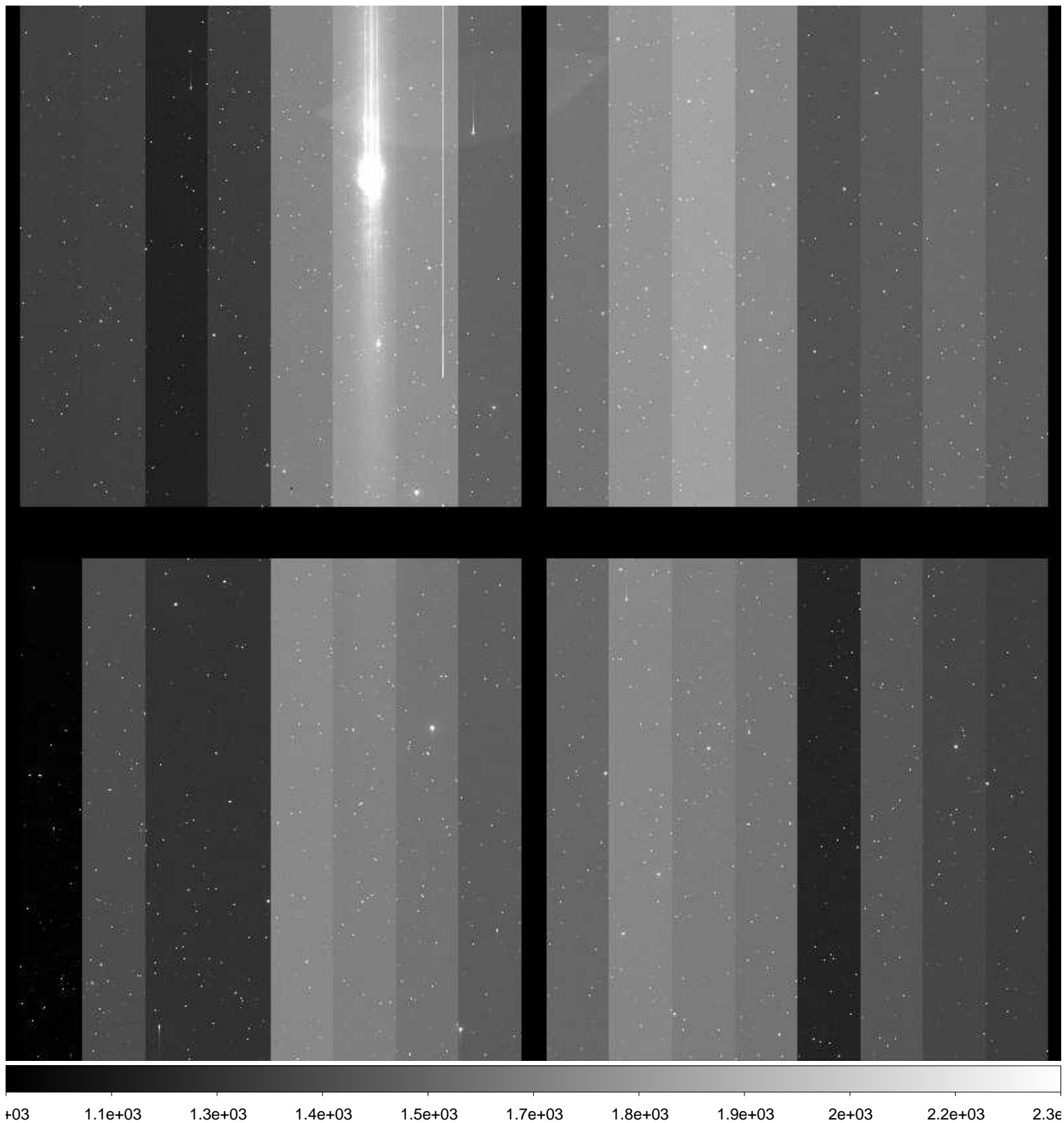

File Name : **xkmta.20170119.042201.fits** # 55 / 92 #
Project ID : SN
Image Type : OBJECT
Object Name : **N2283-1**
RA : 06:43:49.990
DEC : -18:40:00.00
Exposure Time : 60
Airmass : 1.08
Sidereal Time : 05:25:55
Filter ID : V
Observation Date : 2017-01-19T11:33:47
CCD Temperature : -103.12

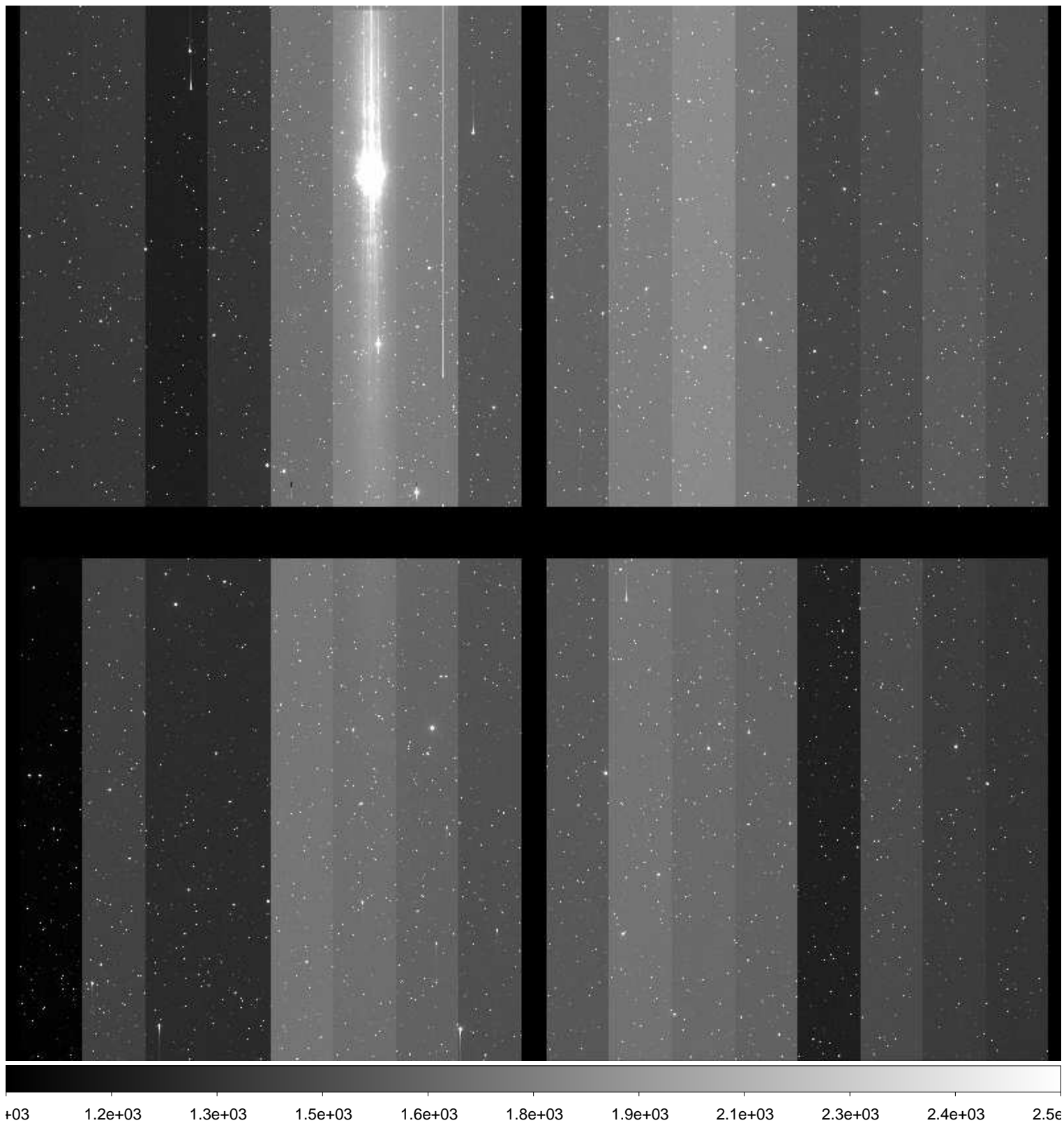

File Name : **xkmta.20170119.042202.fits** # 56 / 92 #
Project ID : SN
Image Type : OBJECT
Object Name : **N2283-1**
RA : 06:43:49.930
DEC : -18:40:00.10
Exposure Time : 60
Airmass : 1.07
Sidereal Time : 05:28:17
Filter ID : I
Observation Date : 2017-01-19T11:35:56
CCD Temperature : -103.12

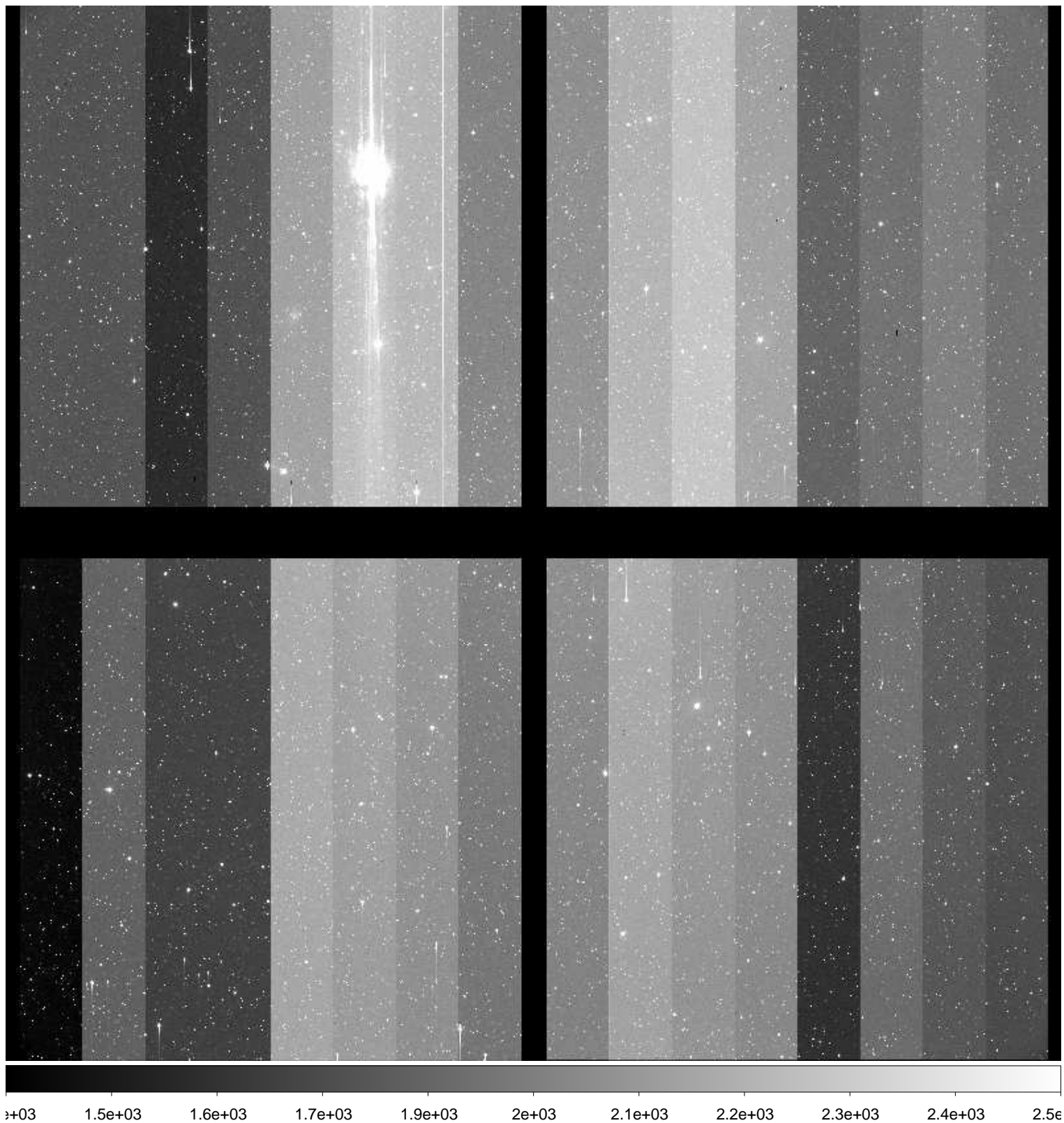

File Name : **xkmta.20170119.042203.fits** # 57 / 92 #
Project ID : SN
Image Type : OBJECT
Object Name : **CGMW1-1**
RA : 06:36:00.020
DEC : -15:29:59.20
Exposure Time : 60
Airmass : 1.08
Sidereal Time : 05:31:06
Filter ID : B
Observation Date : 2017-01-19T11:38:45
CCD Temperature : -103.06

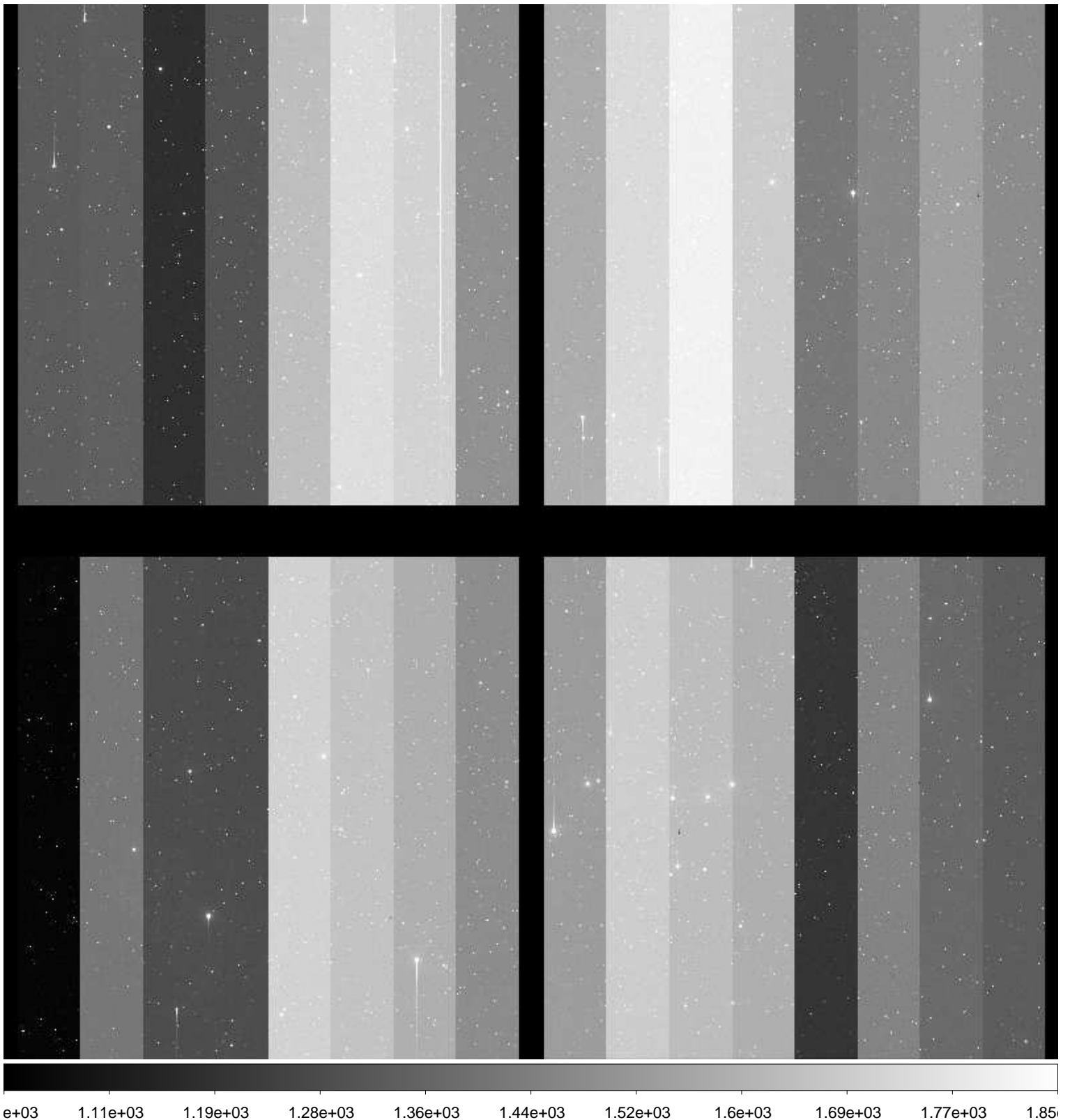

File Name : **xkmta.20170119.042204.fits** # 58 / 92 #
Project ID : SN
Image Type : OBJECT
Object Name : **CGMW1-1**
RA : 06:36:00.010
DEC : -15:29:56.80
Exposure Time : 60
Airmass : 1.07
Sidereal Time : 05:33:29
Filter ID : V
Observation Date : 2017-01-19T11:41:07
CCD Temperature : -103.13

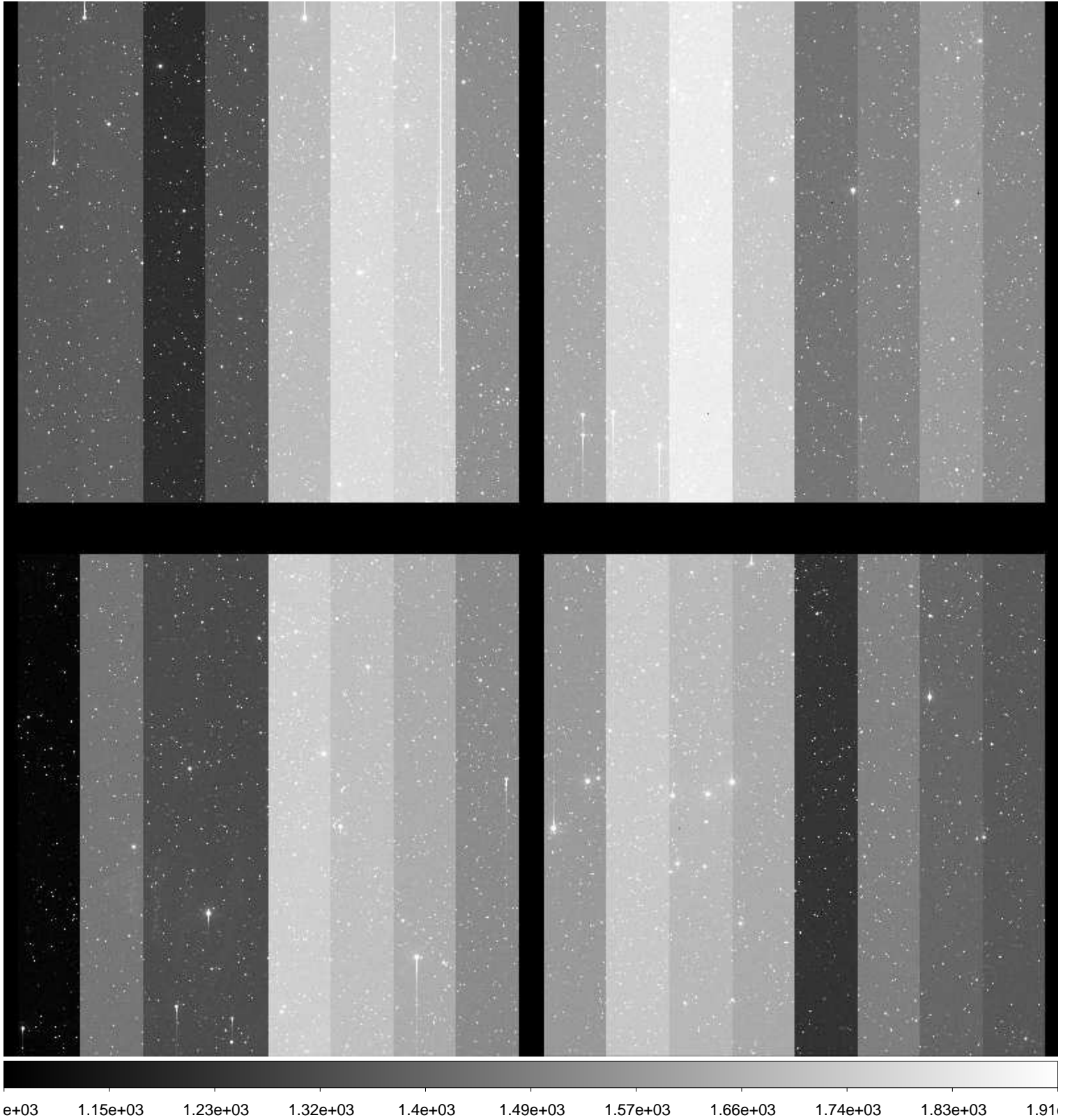

File Name : **xkmta.20170119.042205.fits** # 59 / 92 #
Project ID : SN
Image Type : OBJECT
Object Name : **CGMW1-1**
RA : 06:35:59.960
DEC : -15:29:59.50
Exposure Time : 60
Airmass : 1.07
Sidereal Time : 05:36:12
Filter ID : I
Observation Date : 2017-01-19T11:43:50
CCD Temperature : -103.13



File Name : **xkmta.20170119.042206.fits** # 60 / 92 #
Project ID : SN
Image Type : OBJECT
Object Name : **E489-1**
RA : 06:17:00.010
DEC : -24:09:59.90
Exposure Time : 60
Airmass : 1.02
Sidereal Time : 05:38:28
Filter ID : B
Observation Date : 2017-01-19T11:46:06
CCD Temperature : -103.15

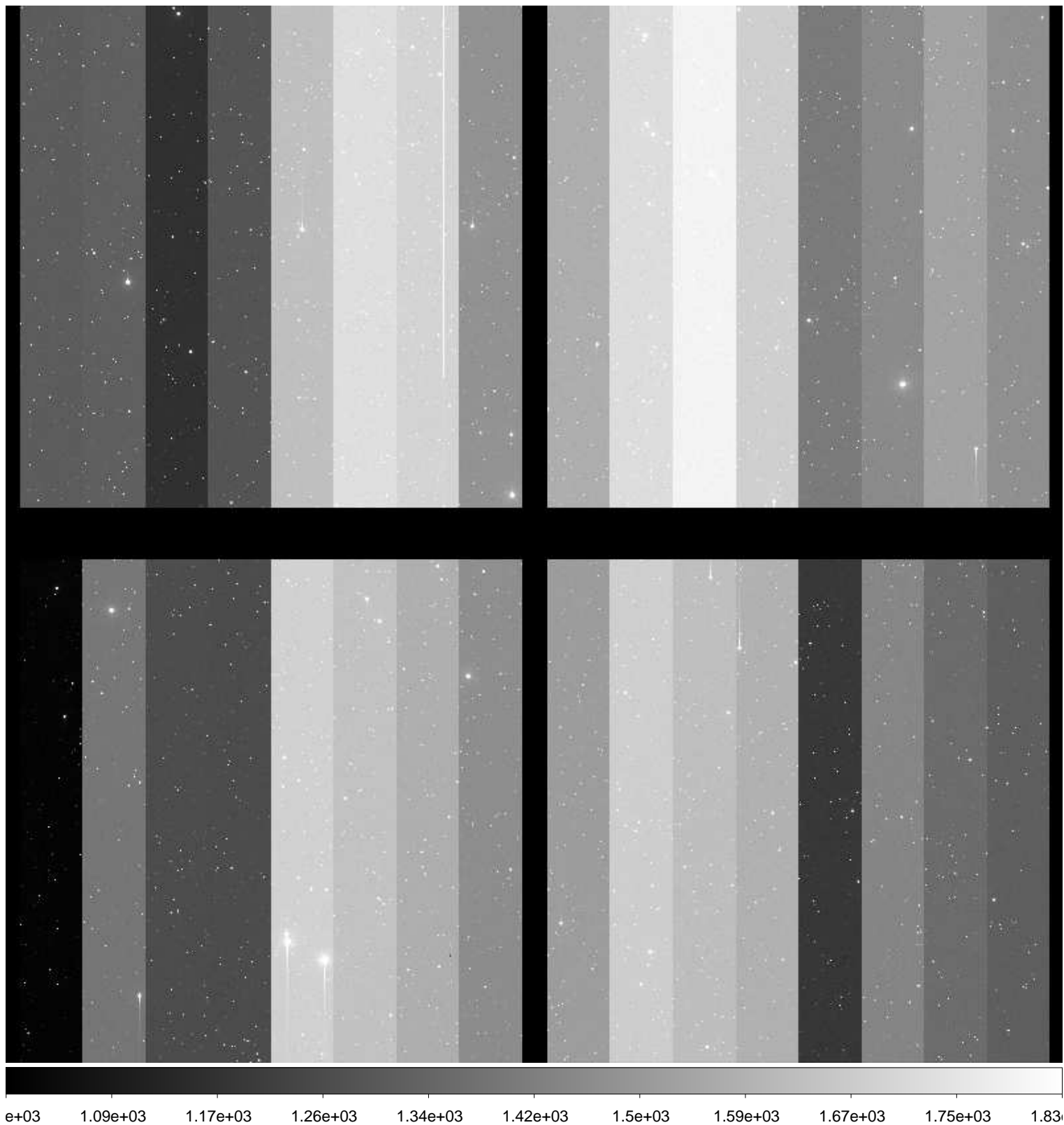

File Name : **xkmta.20170119.042207.fits** # 61 / 92 #
Project ID : SN
Image Type : OBJECT
Object Name : **E489-1**
RA : 06:17:00.000
DEC : -24:09:59.90
Exposure Time : 60
Airmass : 1.02
Sidereal Time : 05:40:39
Filter ID : V
Observation Date : 2017-01-19T11:48:16
CCD Temperature : -103.15

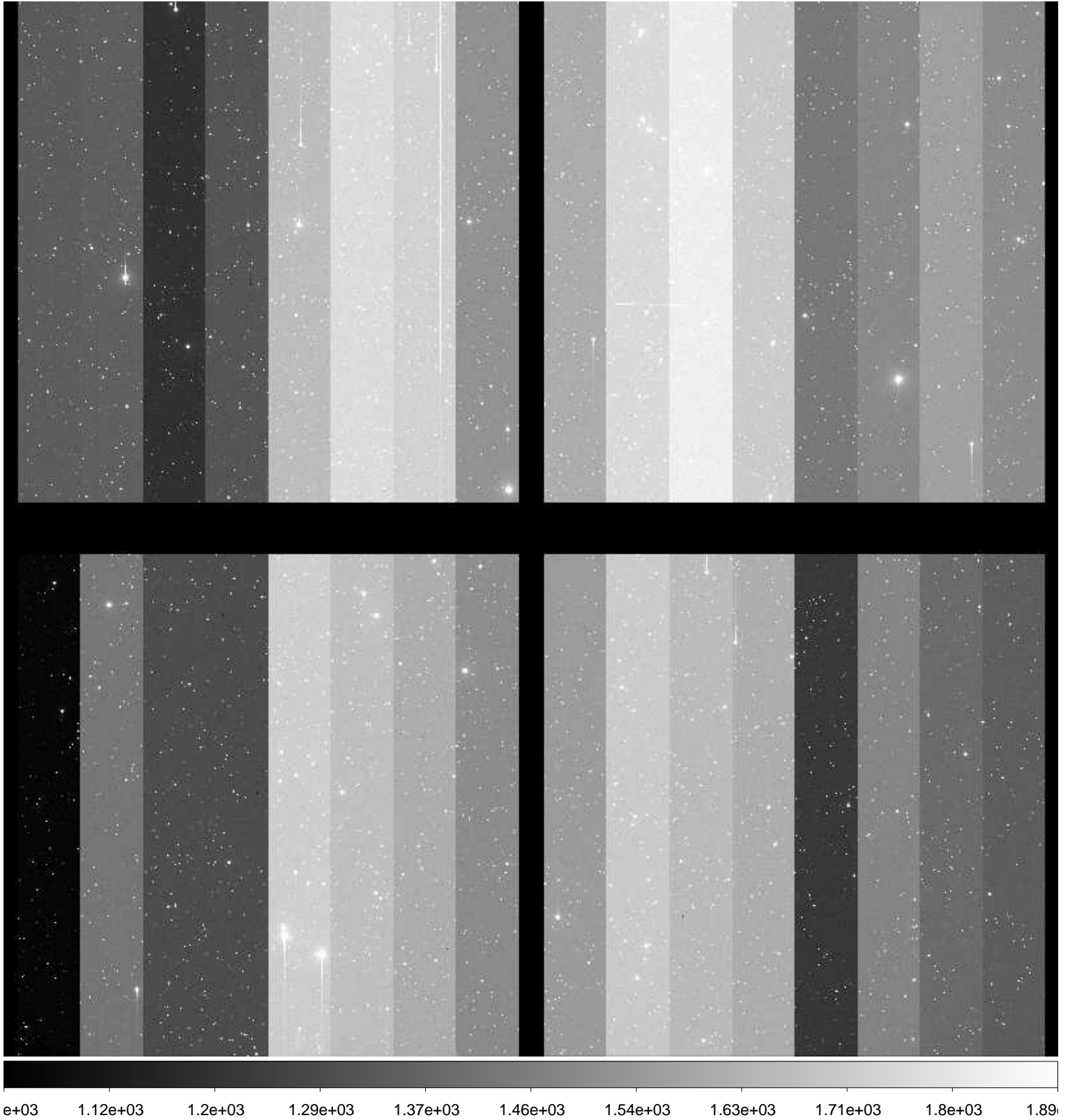

File Name : **xkmta.20170119.042208.fits** # 62 / 92 #
Project ID : SN
Image Type : OBJECT
Object Name : **E489-1**
RA : 06:16:59.960
DEC : -24:10:00.00
Exposure Time : 60
Airmass : 1.02
Sidereal Time : 05:42:43
Filter ID : V
Observation Date : 2017-01-19T11:50:20
CCD Temperature : -103.15

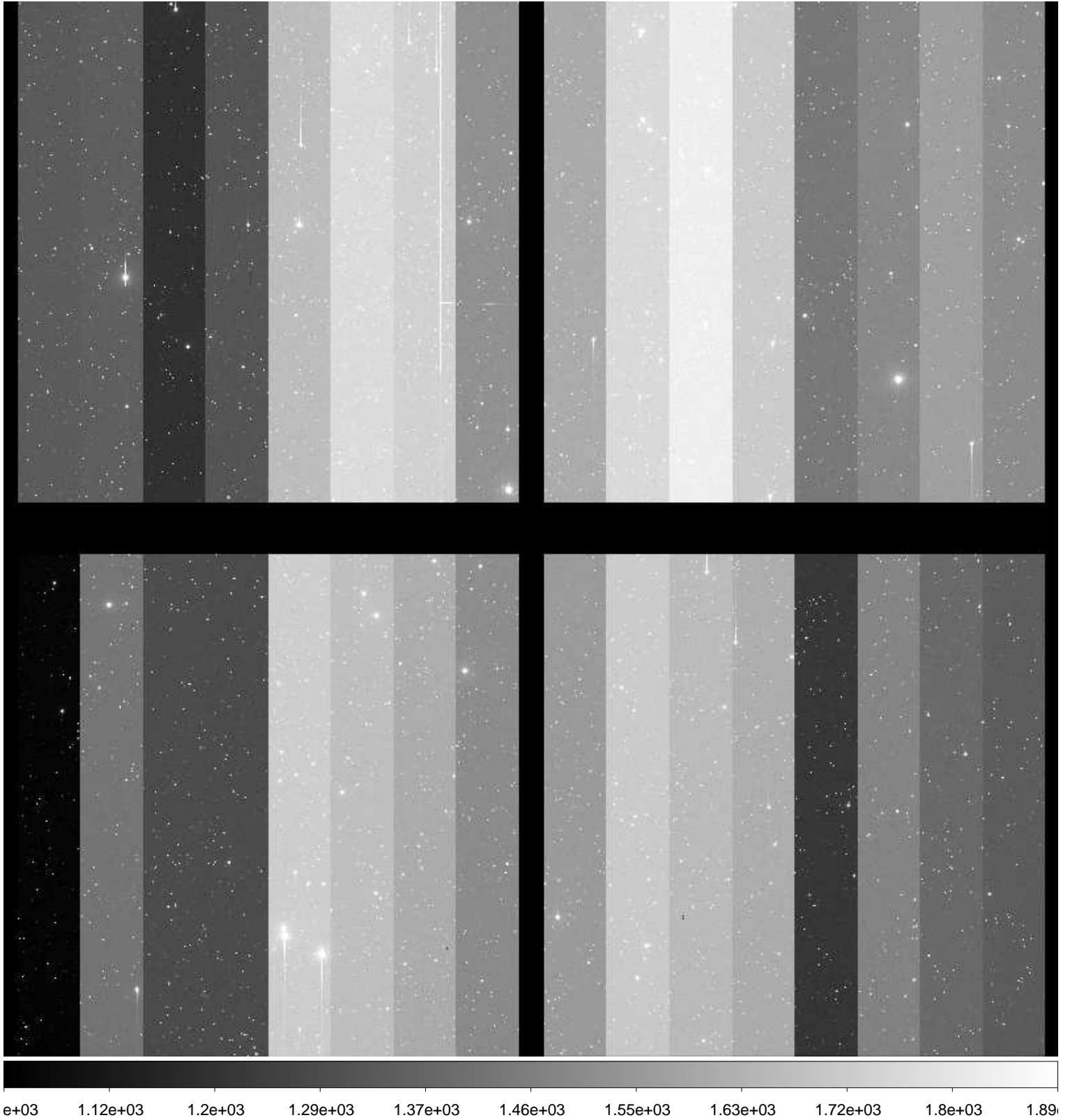

File Name : **xkmta.20170119.042209.fits** # 63 / 92 #
Project ID : SN
Image Type : OBJECT
Object Name : **E489-1**
RA : 06:16:59.930
DEC : -24:10:00.00
Exposure Time : 60
Airmass : 1.02
Sidereal Time : 05:44:40
Filter ID : I
Observation Date : 2017-01-19T11:52:17
CCD Temperature : -103.13

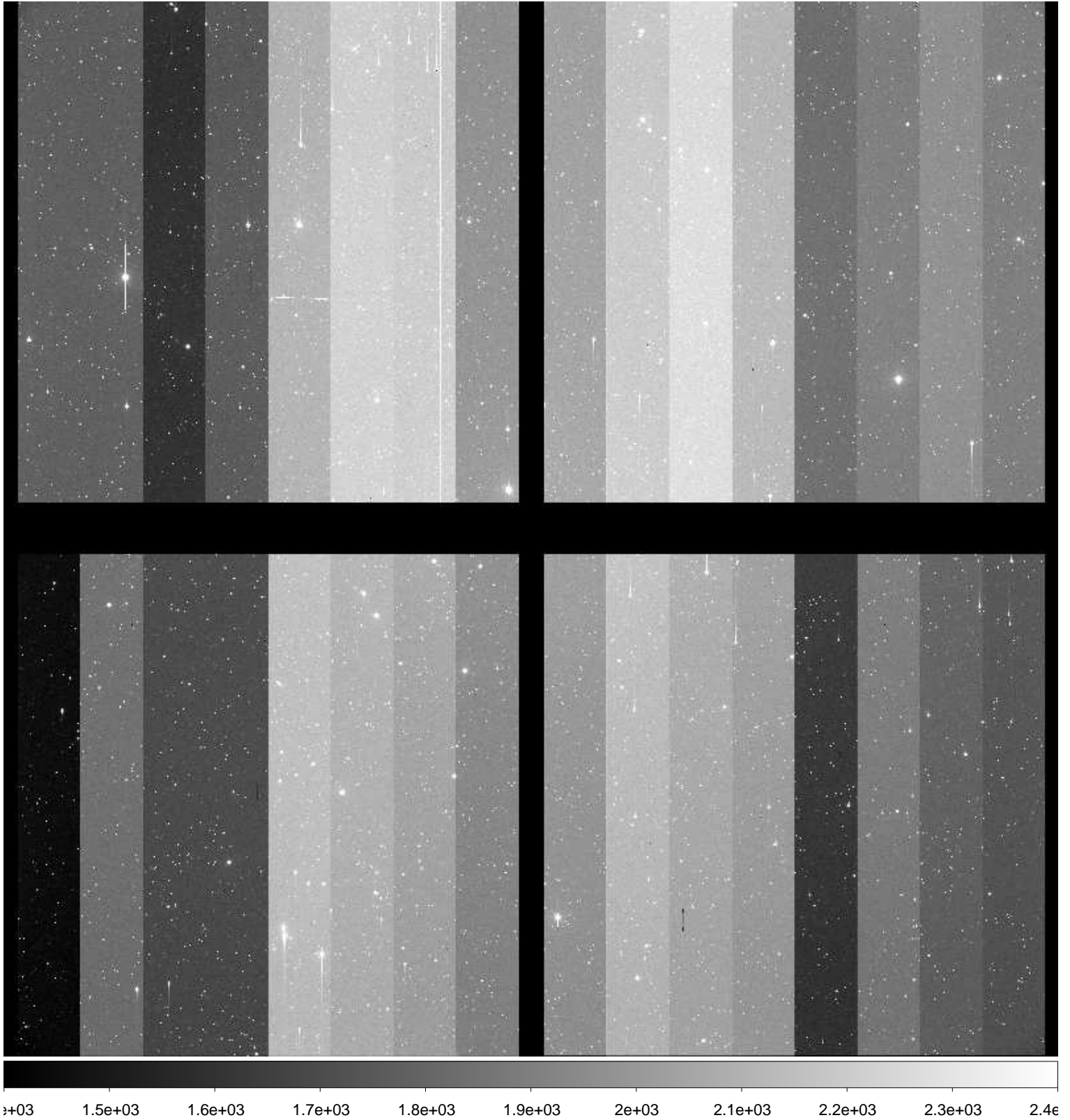

File Name : **xkmta.20170119.042210.fits** # 64 / 92 #
Project ID : SN
Image Type : OBJECT
Object Name : **N2207-9**
RA : 06:14:34.010
DEC : -22:06:59.90
Exposure Time : 60
Airmass : 1.02
Sidereal Time : 05:47:00
Filter ID : B
Observation Date : 2017-01-19T11:54:36
CCD Temperature : -103.13

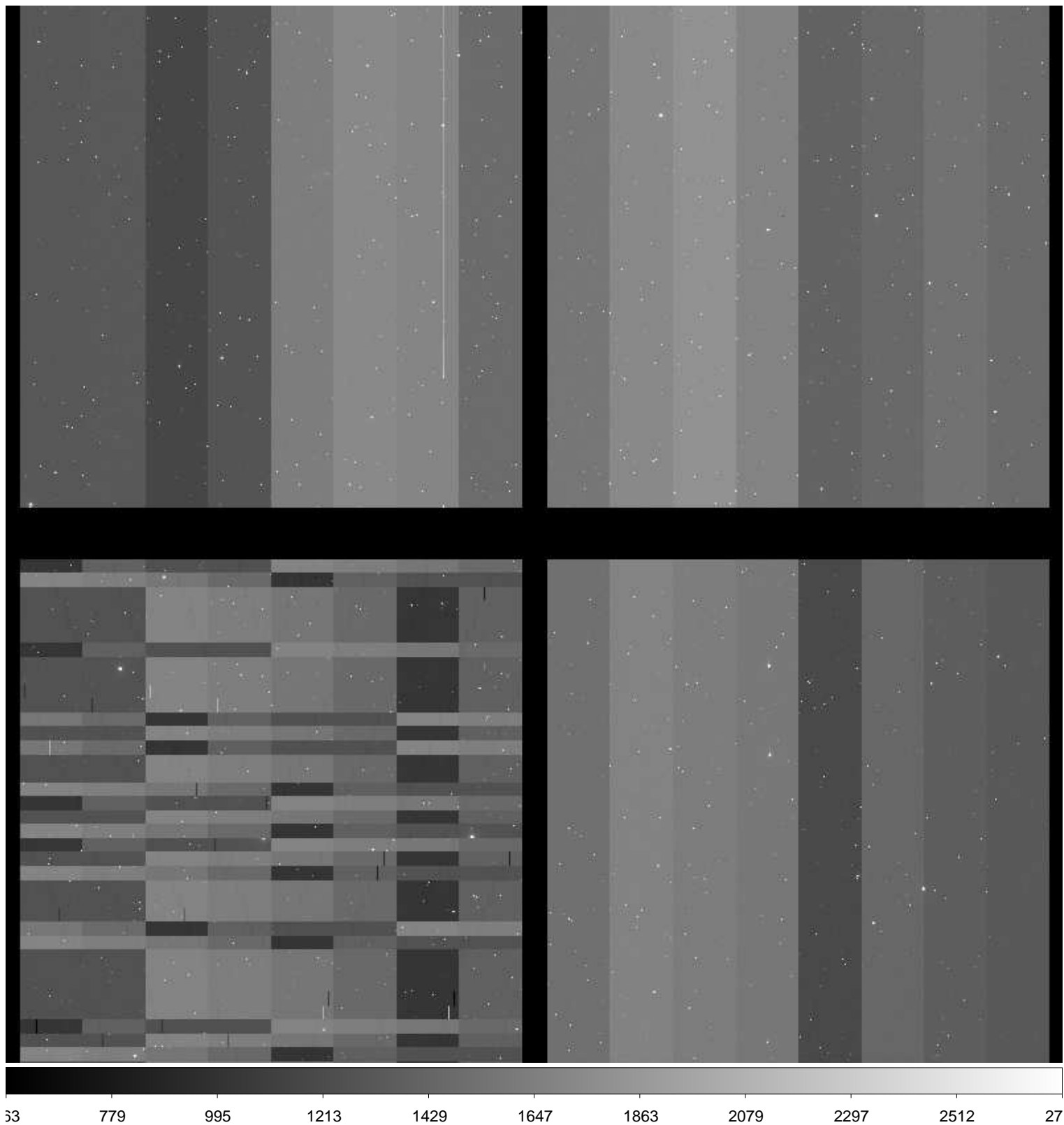

File Name : **xkmta.20170119.042211.fits** # 65 / 92 #
Project ID : SN
Image Type : OBJECT
Object Name : **N2207-9**
RA : 06:14:33.950
DEC : -22:07:09.90
Exposure Time : 60
Airmass : 1.02
Sidereal Time : 05:52:04
Filter ID : V
Observation Date : 2017-01-19T11:59:40
CCD Temperature : -103.12

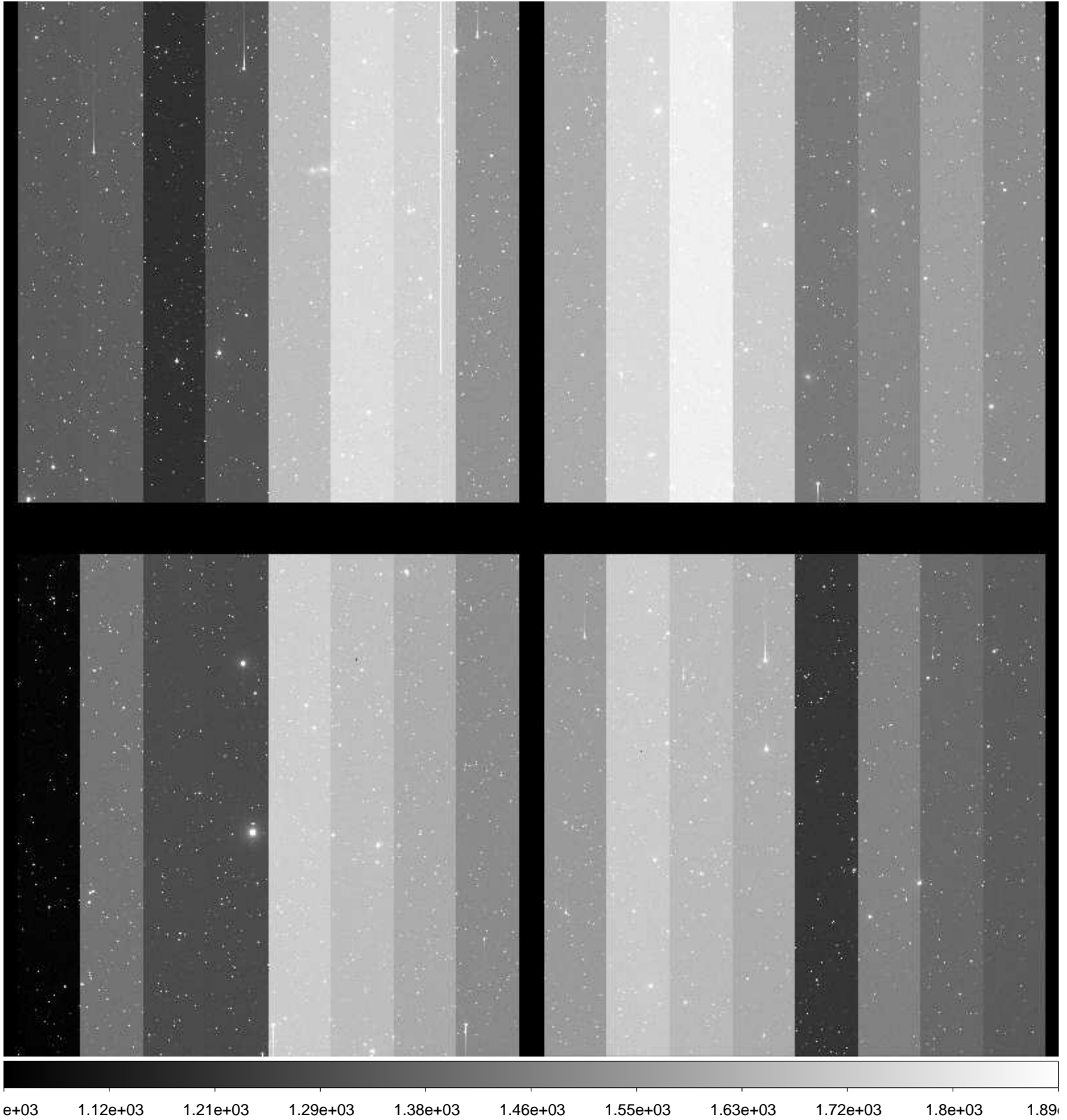

File Name : **xkmta.20170119.042212.fits** # 66 / 92 #
Project ID : SN
Image Type : OBJECT
Object Name : **N2207-9**
RA : 06:14:33.920
DEC : -22:07:00.00
Exposure Time : 60
Airmass : 1.02
Sidereal Time : 05:54:17
Filter ID : I
Observation Date : 2017-01-19T12:01:51
CCD Temperature : -103.13

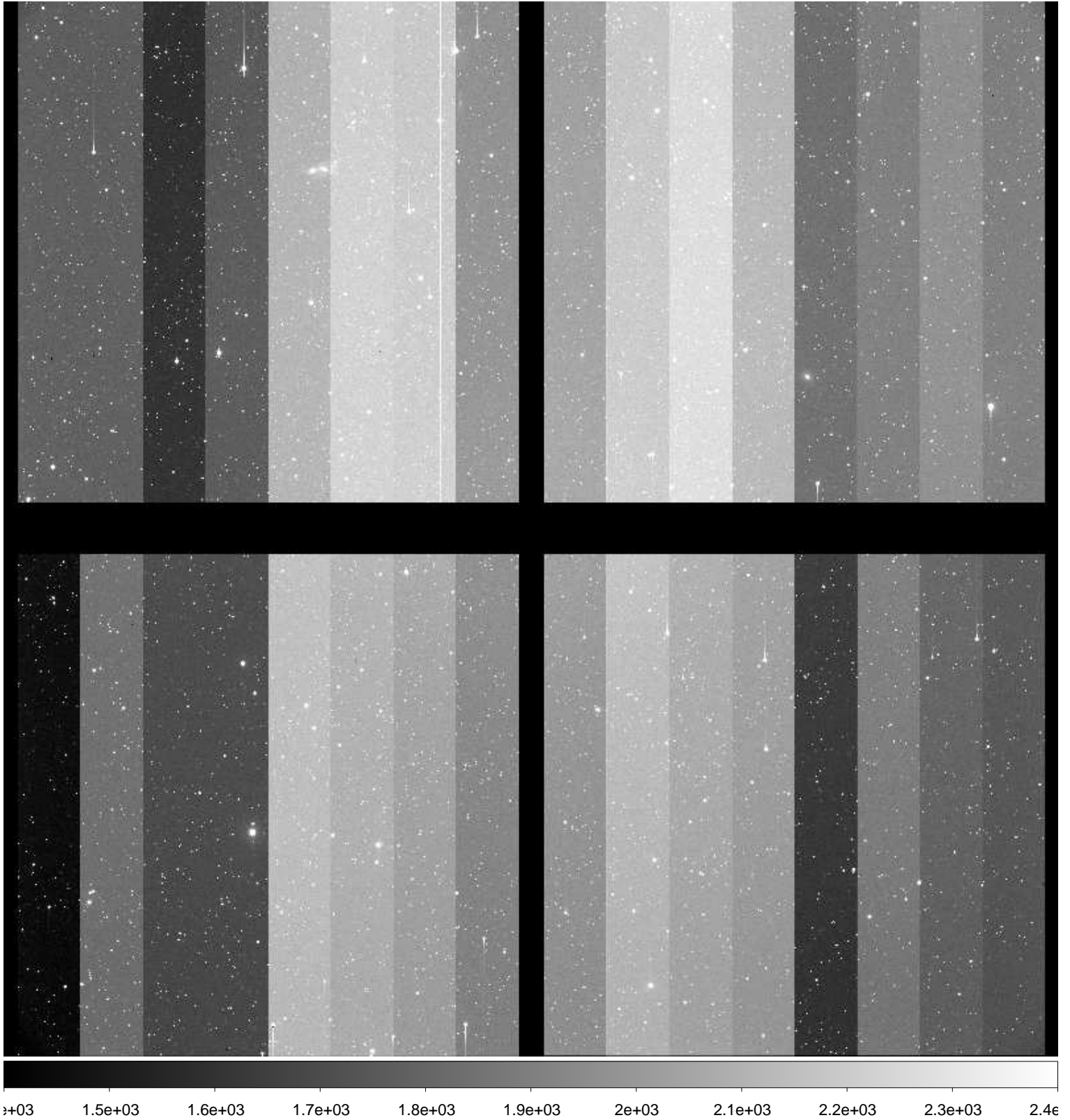

File Name : **xkmta.20170119.042213.fits** # 67 / 92 #
Project ID : SN
Image Type : OBJECT
Object Name : **N2223-1**
RA : 06:22:30.020
DEC : -22:21:04.90
Exposure Time : 60
Airmass : 1.02
Sidereal Time : 05:56:13
Filter ID : B
Observation Date : 2017-01-19T12:03:48
CCD Temperature : -103.14

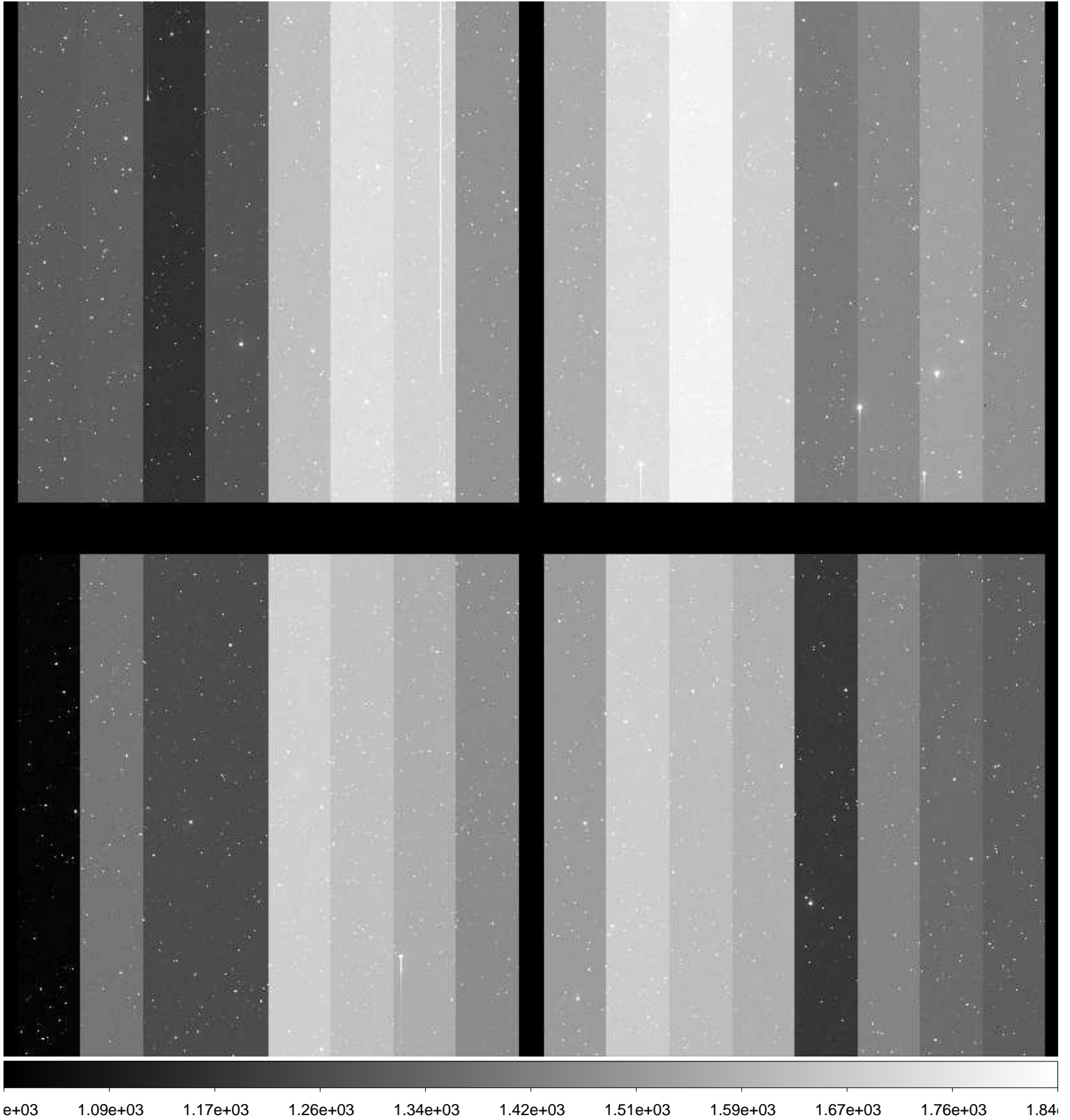

File Name : **xkmta.20170119.042214.fits** # 68 / 92 #
Project ID : SN
Image Type : OBJECT
Object Name : **N2223-1**
RA : 06:22:29.980
DEC : -22:21:04.90
Exposure Time : 60
Airmass : 1.02
Sidereal Time : 05:59:06
Filter ID : V
Observation Date : 2017-01-19T12:06:40
CCD Temperature : -103.12

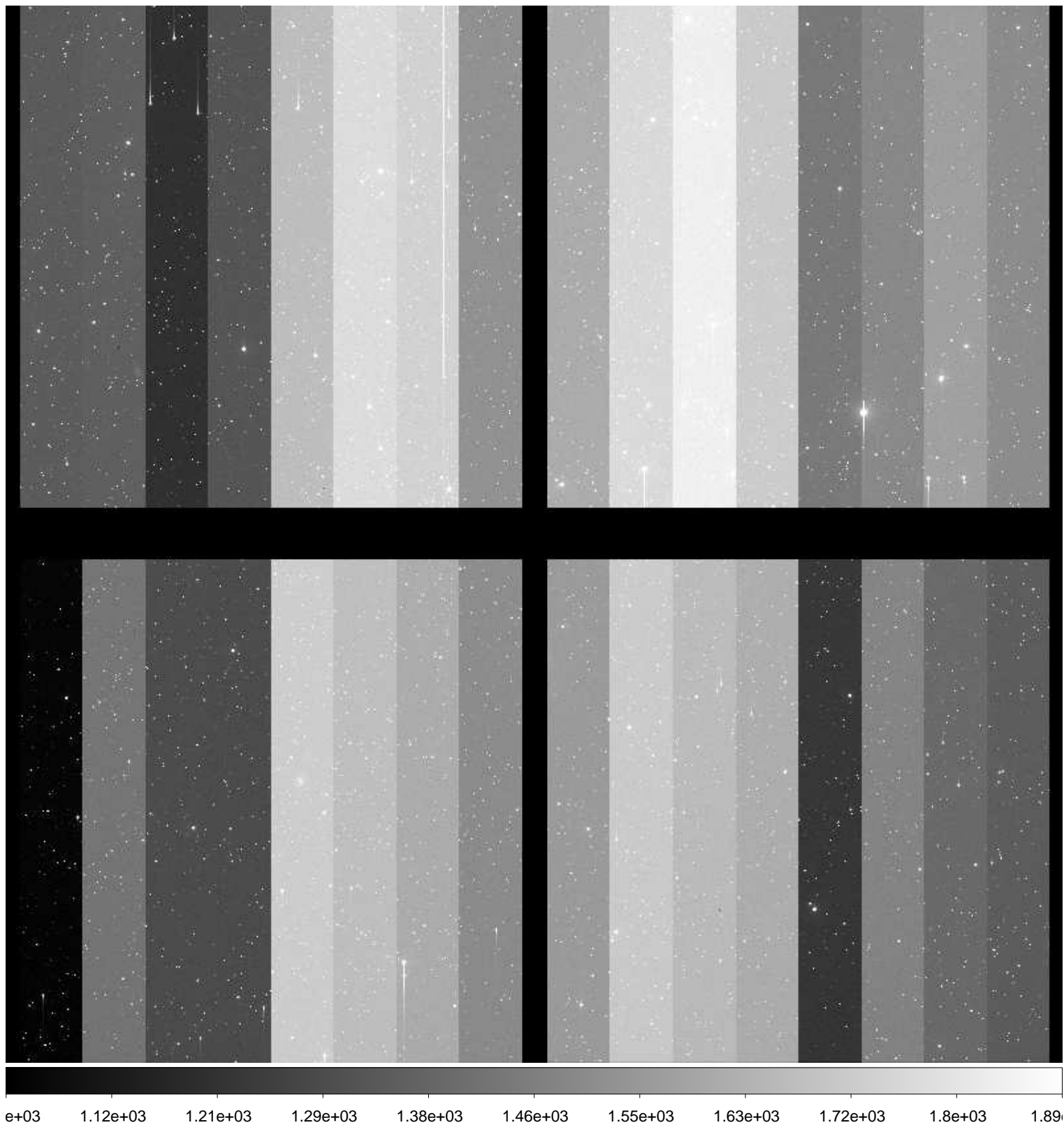

File Name : **xkmta.20170119.042215.fits** # 69 / 92 #
Project ID : SN
Image Type : OBJECT
Object Name : **N2223-1**
RA : 06:22:29.950
DEC : -22:21:05.00
Exposure Time : 60
Airmass : 1.02
Sidereal Time : 06:01:14
Filter ID : I
Observation Date : 2017-01-19T12:08:49
CCD Temperature : -103.14

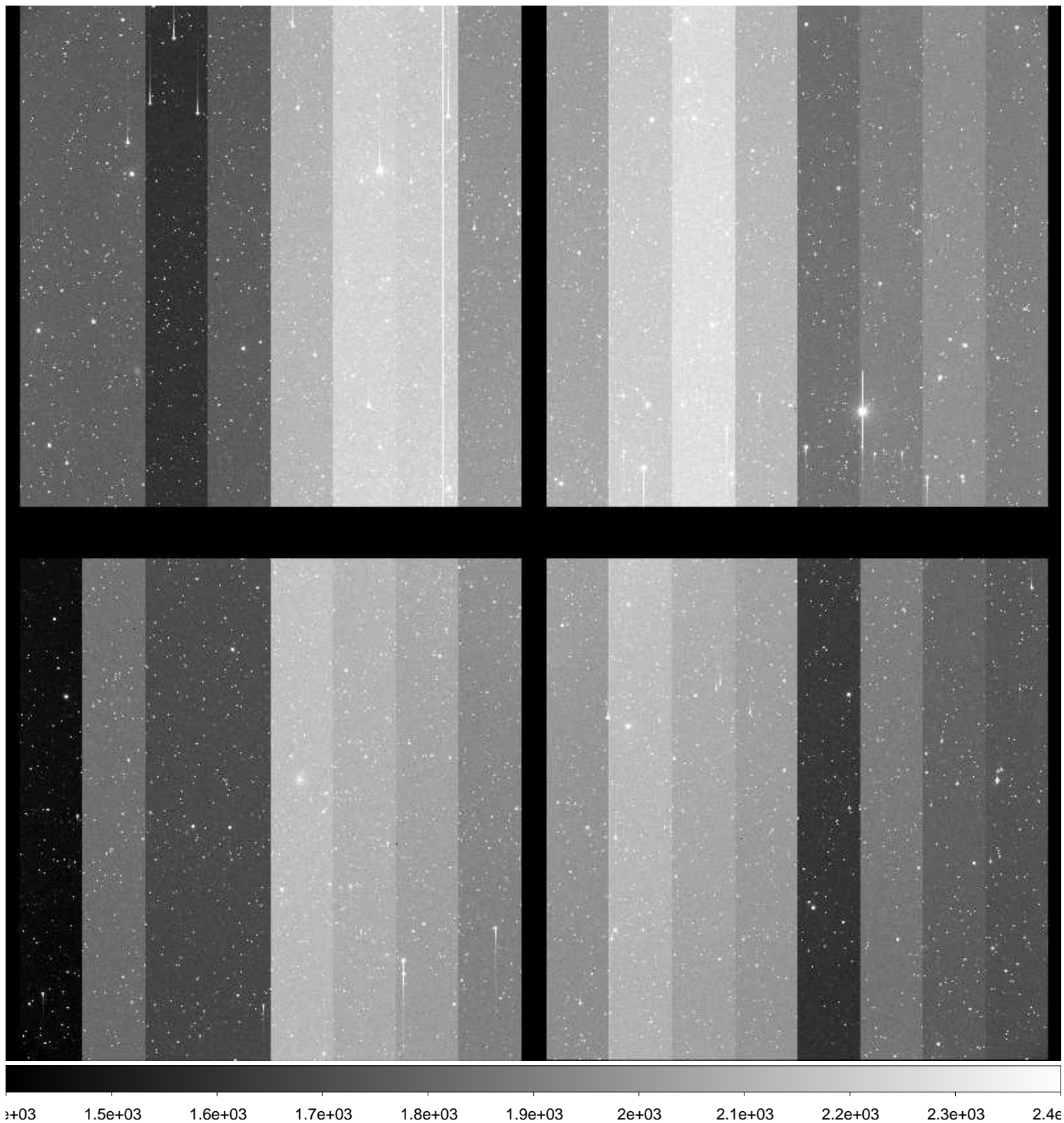

File Name : **xkmta.20170119.042216.fits** # 70 / 92 #
Project ID : SN
Image Type : OBJECT
Object Name : **N2217-1**
RA : 06:19:36.010
DEC : -26:49:59.90
Exposure Time : 60
Airmass : 1.00
Sidereal Time : 06:03:25
Filter ID : B
Observation Date : 2017-01-19T12:10:58
CCD Temperature : -103.14

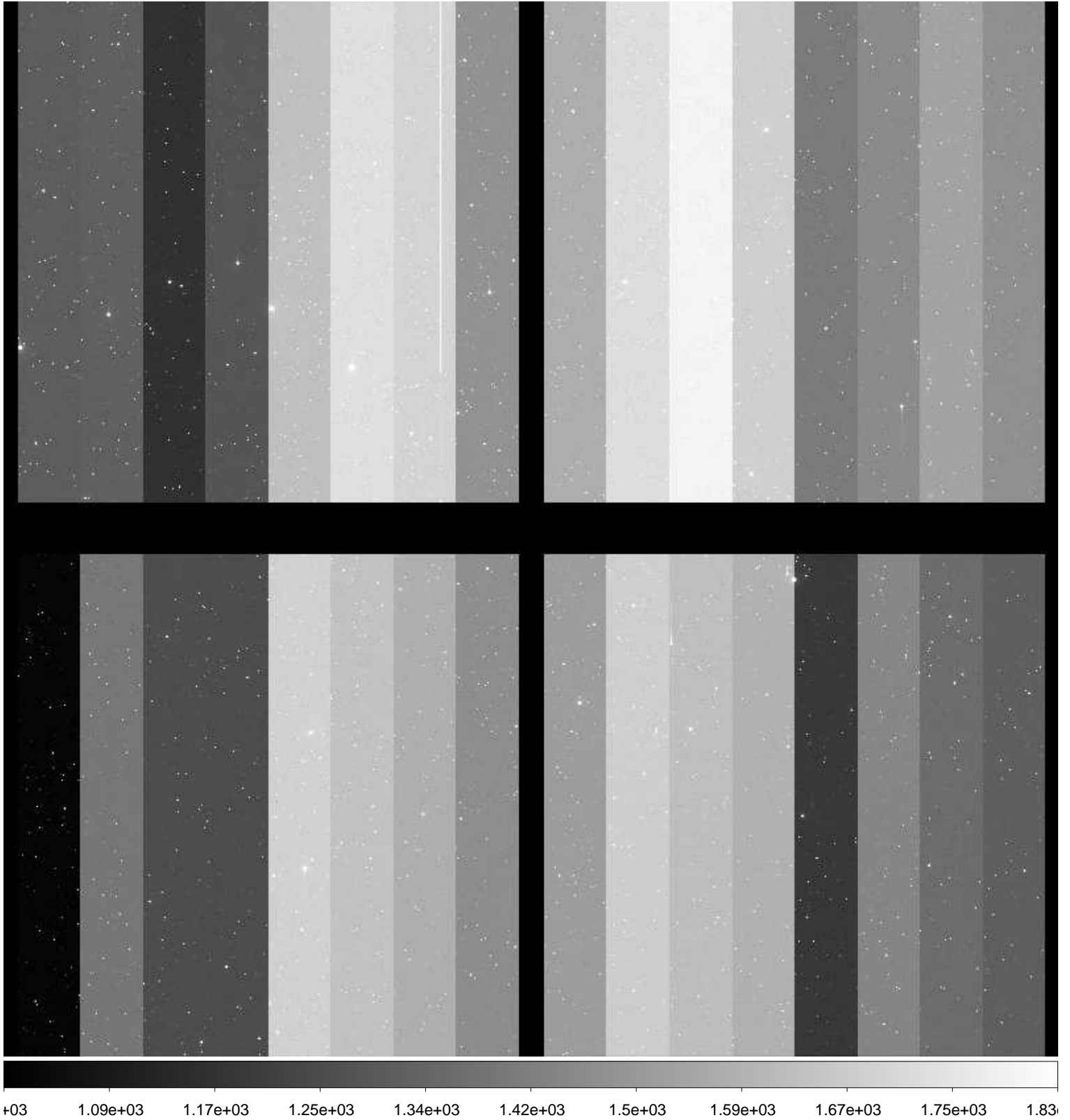

File Name : **xkmta.20170119.042217.fits** # 71 / 92 #
Project ID : SN
Image Type : OBJECT
Object Name : **N2217-1**
RA : 06:19:35.980
DEC : -26:49:59.90
Exposure Time : 60
Airmass : 1.00
Sidereal Time : 06:05:33
Filter ID : V
Observation Date : 2017-01-19T12:13:06
CCD Temperature : -103.14

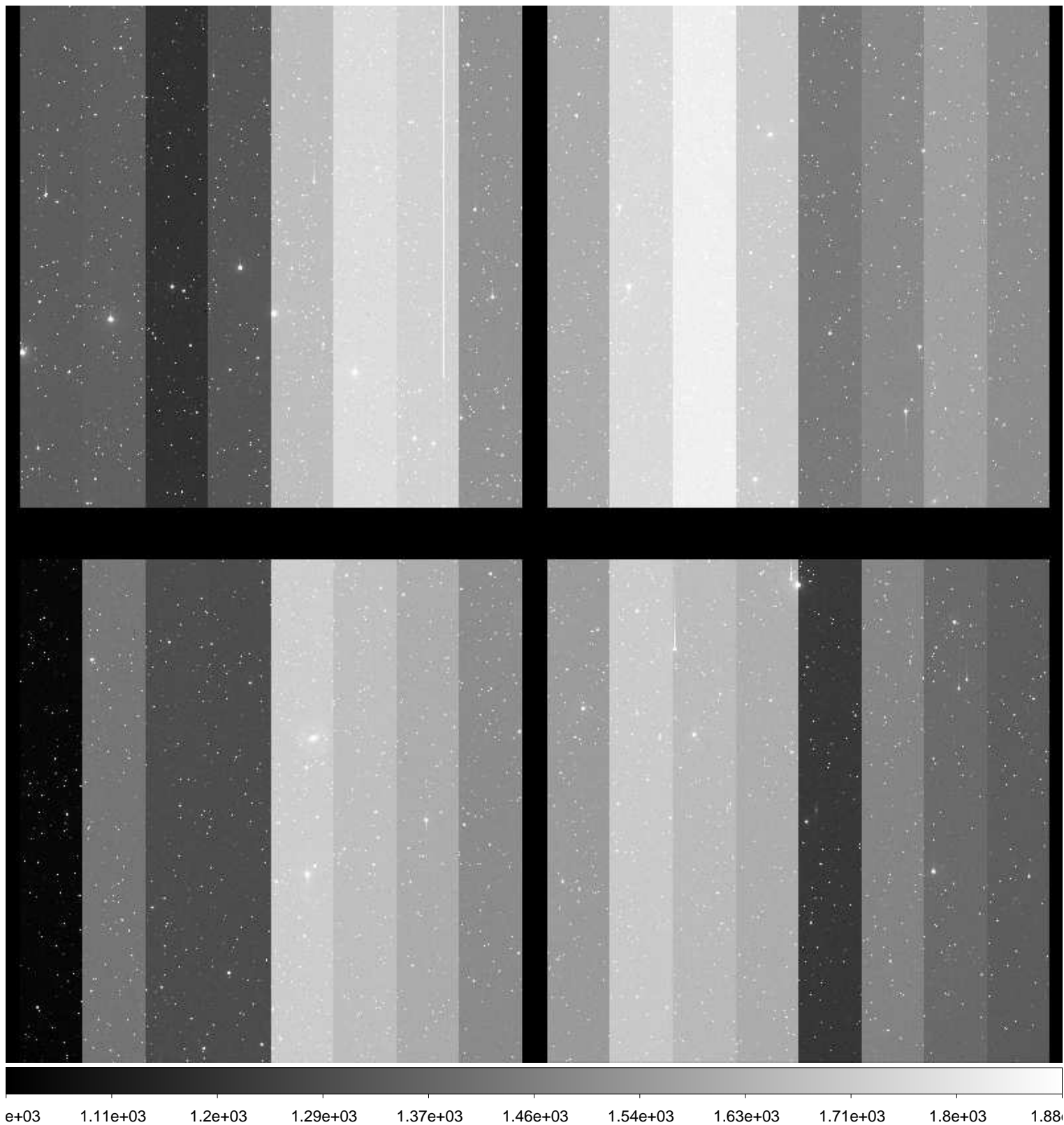

File Name : **xkmta.20170119.042218.fits** # 72 / 92 #
Project ID : SN
Image Type : OBJECT
Object Name : **N2217-1**
RA : 06:19:35.960
DEC : -26:49:59.90
Exposure Time : 60
Airmass : 1.00
Sidereal Time : 06:07:50
Filter ID : I
Observation Date : 2017-01-19T12:15:23
CCD Temperature : -103.14

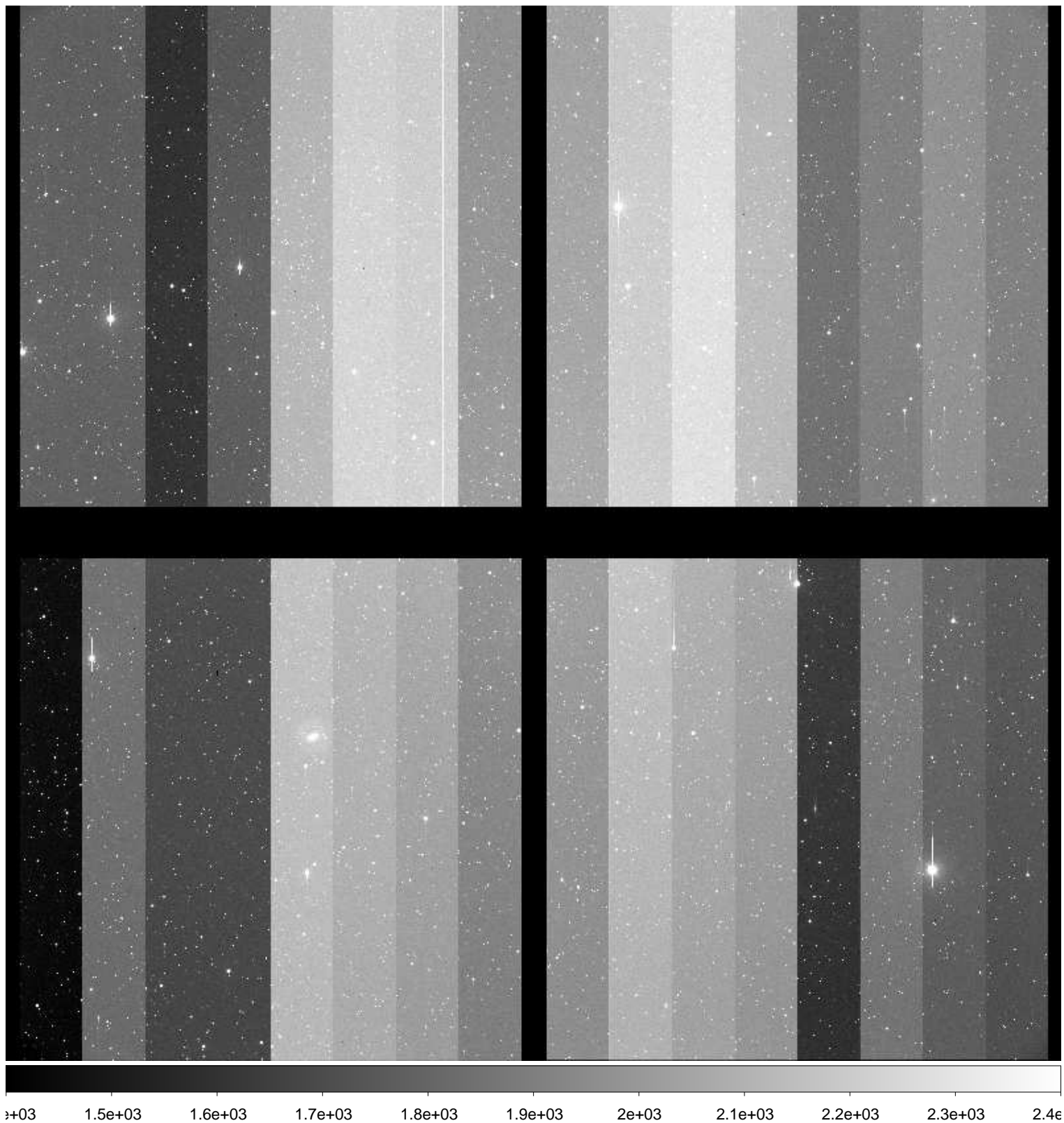

File Name : **xkmta.20170119.042219.fits** # 73 / 92 #
Project ID : SN
Image Type : OBJECT
Object Name : **N2188-1**
RA : 06:07:59.990
DEC : -33:39:59.90
Exposure Time : 60
Airmass : 1.00
Sidereal Time : 06:12:38
Filter ID : B
Observation Date : 2017-01-19T12:20:10
CCD Temperature : -103.12

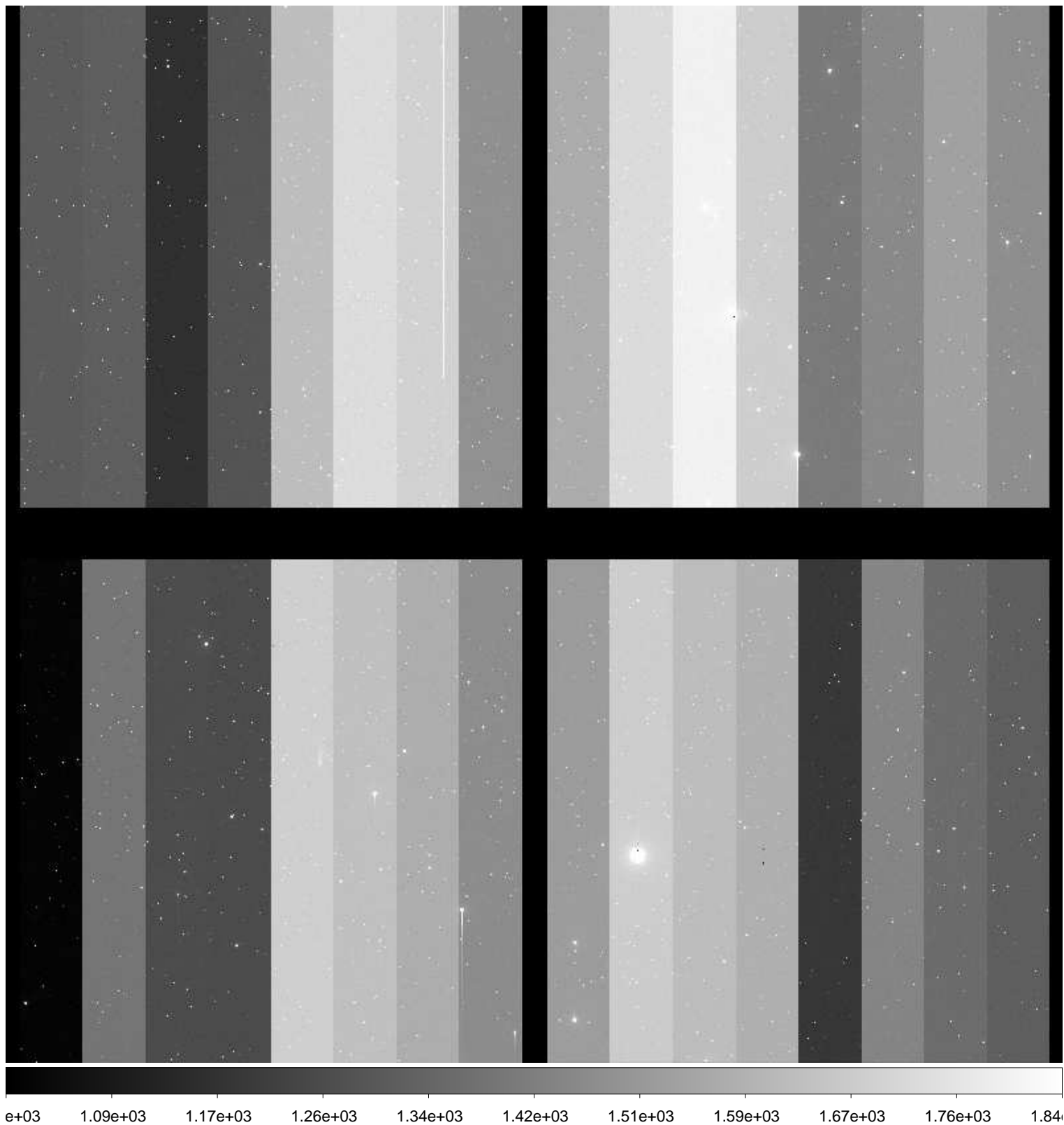

File Name : **xkmta.20170119.042220.fits** # 74 / 92 #
Project ID : SN
Image Type : OBJECT
Object Name : **N2188-1**
RA : 06:07:59.960
DEC : -33:39:59.90
Exposure Time : 60
Airmass : 1.00
Sidereal Time : 06:14:51
Filter ID : V
Observation Date : 2017-01-19T12:22:23
CCD Temperature : -103.13

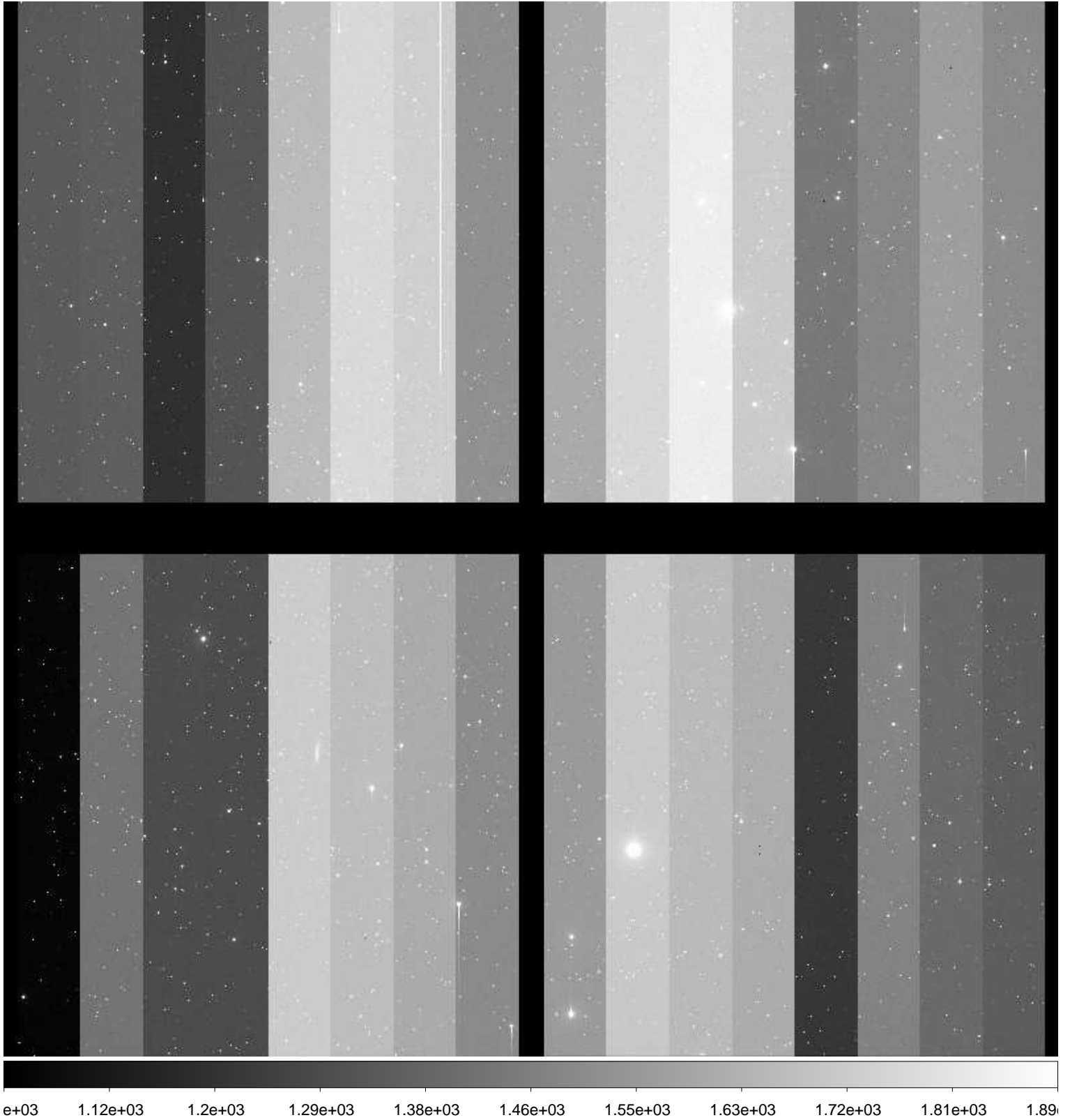

File Name : **xkmta.20170119.042221.fits** # 75 / 92 #
Project ID : SN
Image Type : OBJECT
Object Name : **N2188-1**
RA : 06:07:59.920
DEC : -33:40:00.00
Exposure Time : 60
Airmass : 1.00
Sidereal Time : 06:16:48
Filter ID : I
Observation Date : 2017-01-19T12:24:21
CCD Temperature : -103.11

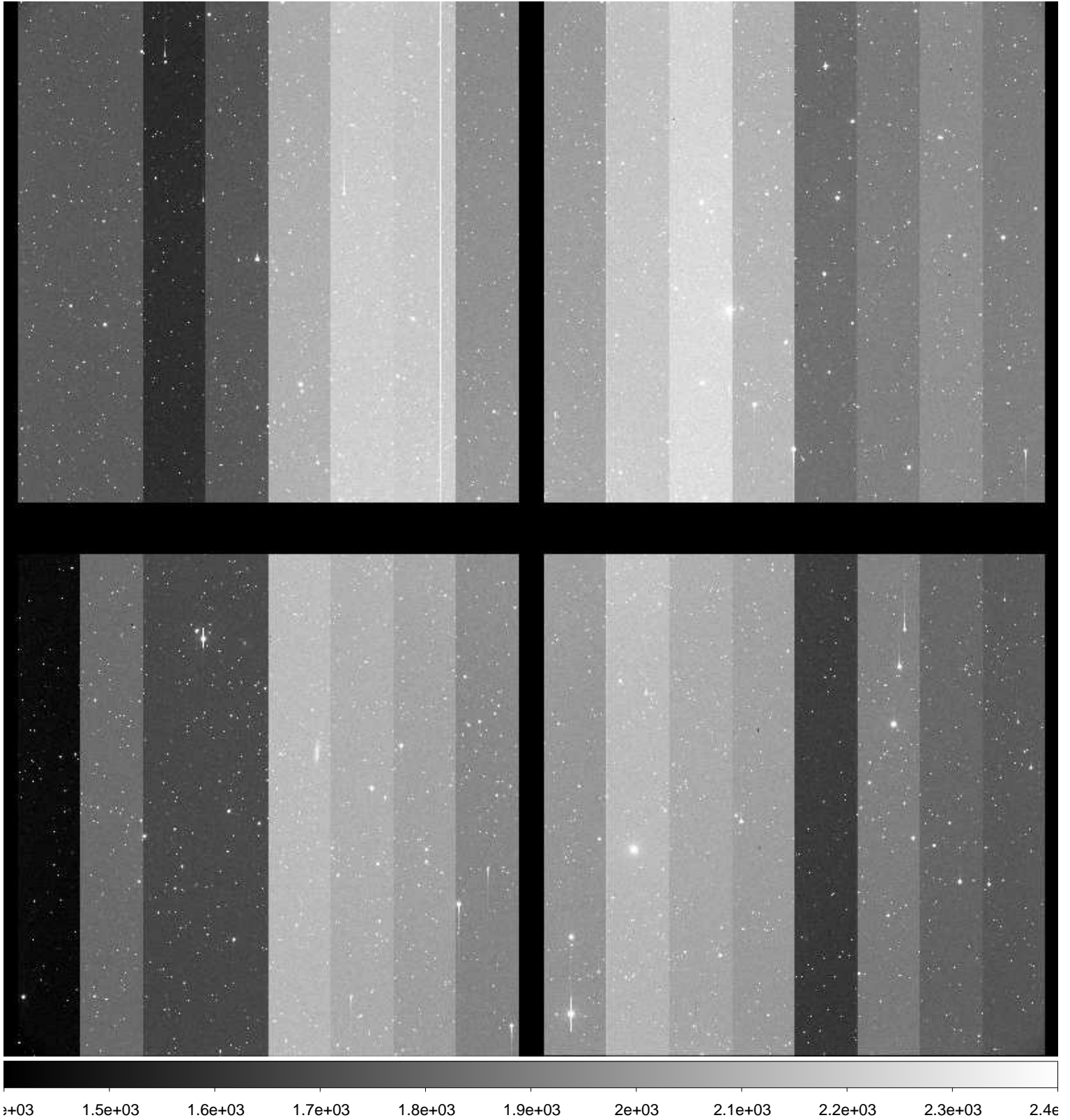

File Name : **xkmta.20170119.042222.fits** # 76 / 92 #
Project ID : SN
Image Type : OBJECT
Object Name : **N2280-1**
RA : 06:41:29.980
DEC : -26:59:59.90
Exposure Time : 60
Airmass : 1.01
Sidereal Time : 06:20:34
Filter ID : B
Observation Date : 2017-01-19T12:28:05
CCD Temperature : -103.08

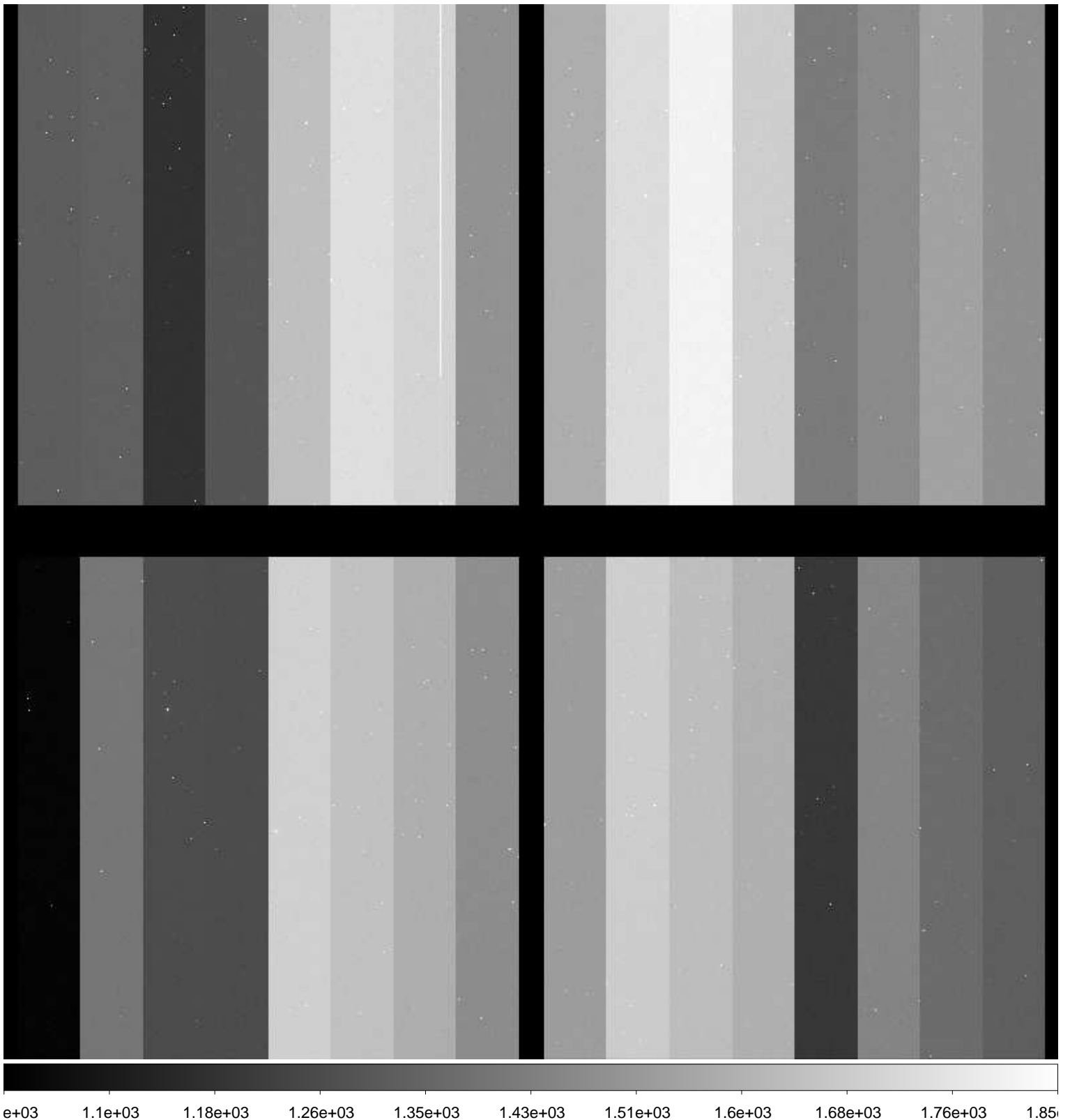

File Name : **xkmta.20170119.042223.fits** # 77 / 92 #
Project ID : SN
Image Type : OBJECT
Object Name : **N2280-1**
RA : 06:41:29.950
DEC : -26:59:59.90
Exposure Time : 60
Airmass : 1.01
Sidereal Time : 06:22:33
Filter ID : V
Observation Date : 2017-01-19T12:30:04
CCD Temperature : -103.1

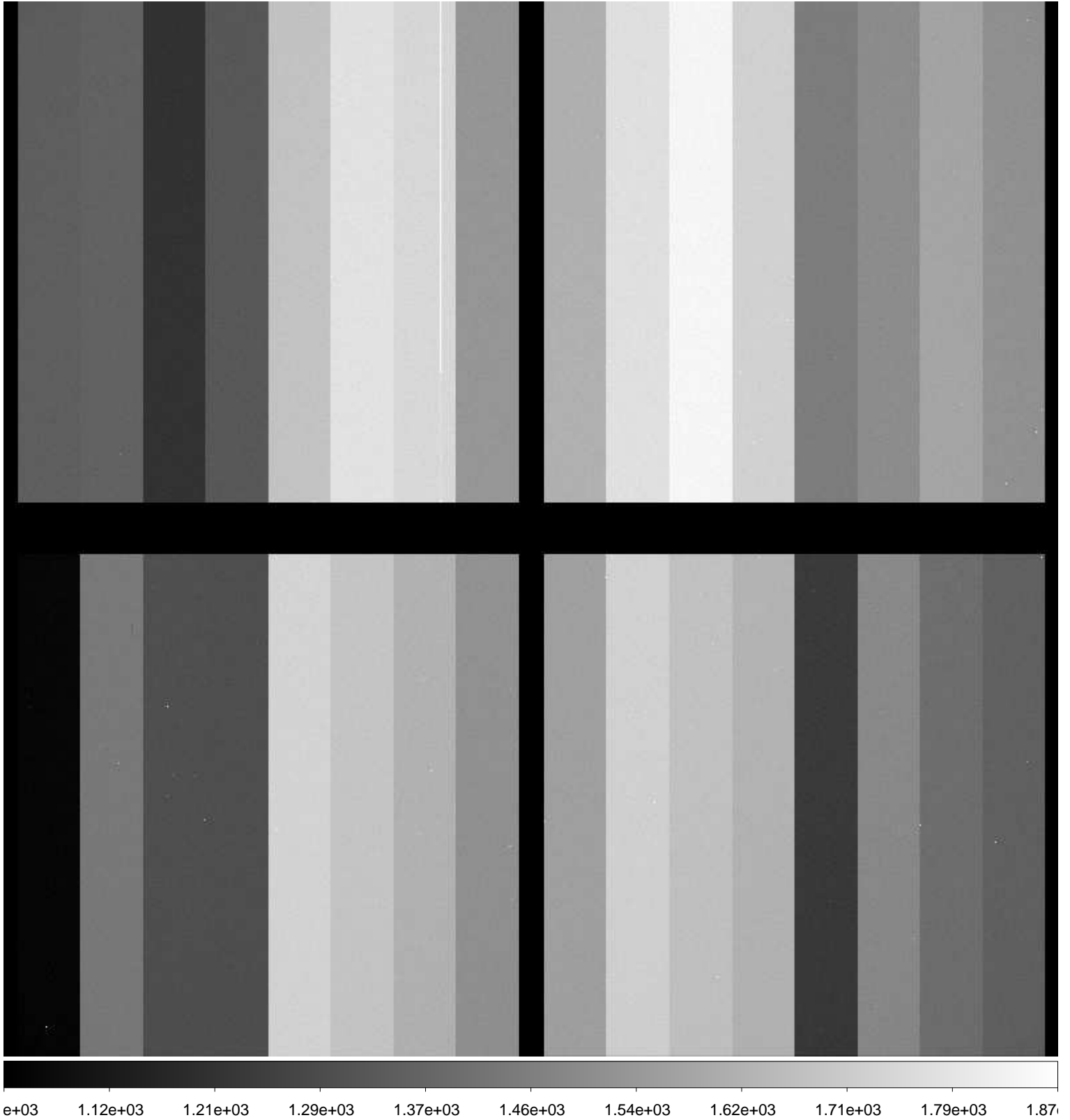

File Name : **xkmta.20170119.042224.fits** # 78 / 92 #
Project ID : SN
Image Type : OBJECT
Object Name : **N2280-1**
RA : 06:41:29.930
DEC : -26:59:59.00
Exposure Time : 60
Airmass : 1.00
Sidereal Time : 06:24:31
Filter ID : I
Observation Date : 2017-01-19T12:32:00
CCD Temperature : -103.06

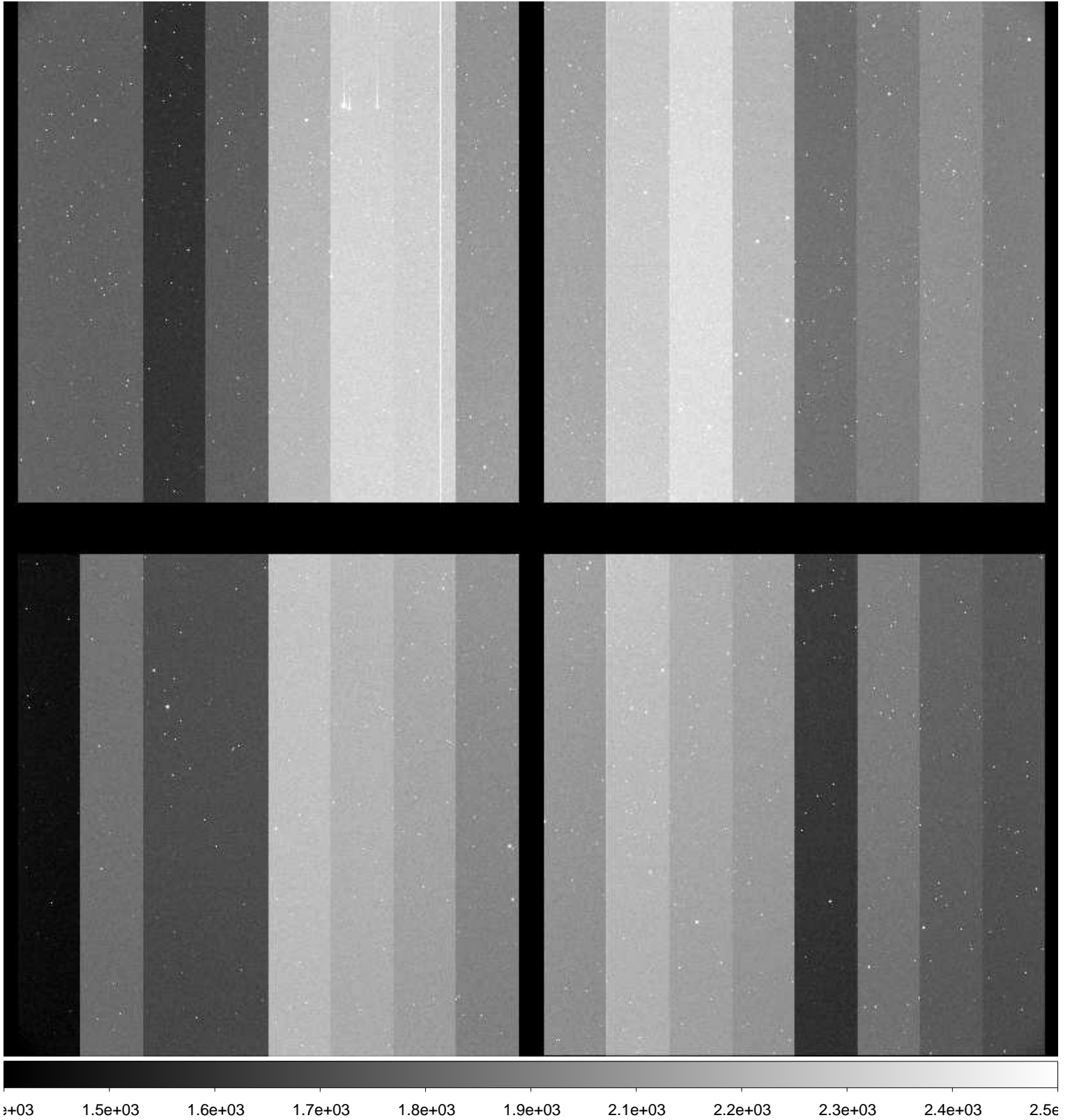

File Name : **xkmta.20170119.042225.fits** # 79 / 92 #
Project ID : ALL
Image Type : BIAS
Object Name : **bias**
RA : 09:08:48.480
DEC : -31:05:06.60
Exposure Time : 0
Airmass : 1.00
Sidereal Time : 09:09:19
Filter ID : I
Observation Date : 2017-01-19T15:16:23
CCD Temperature : -103.29

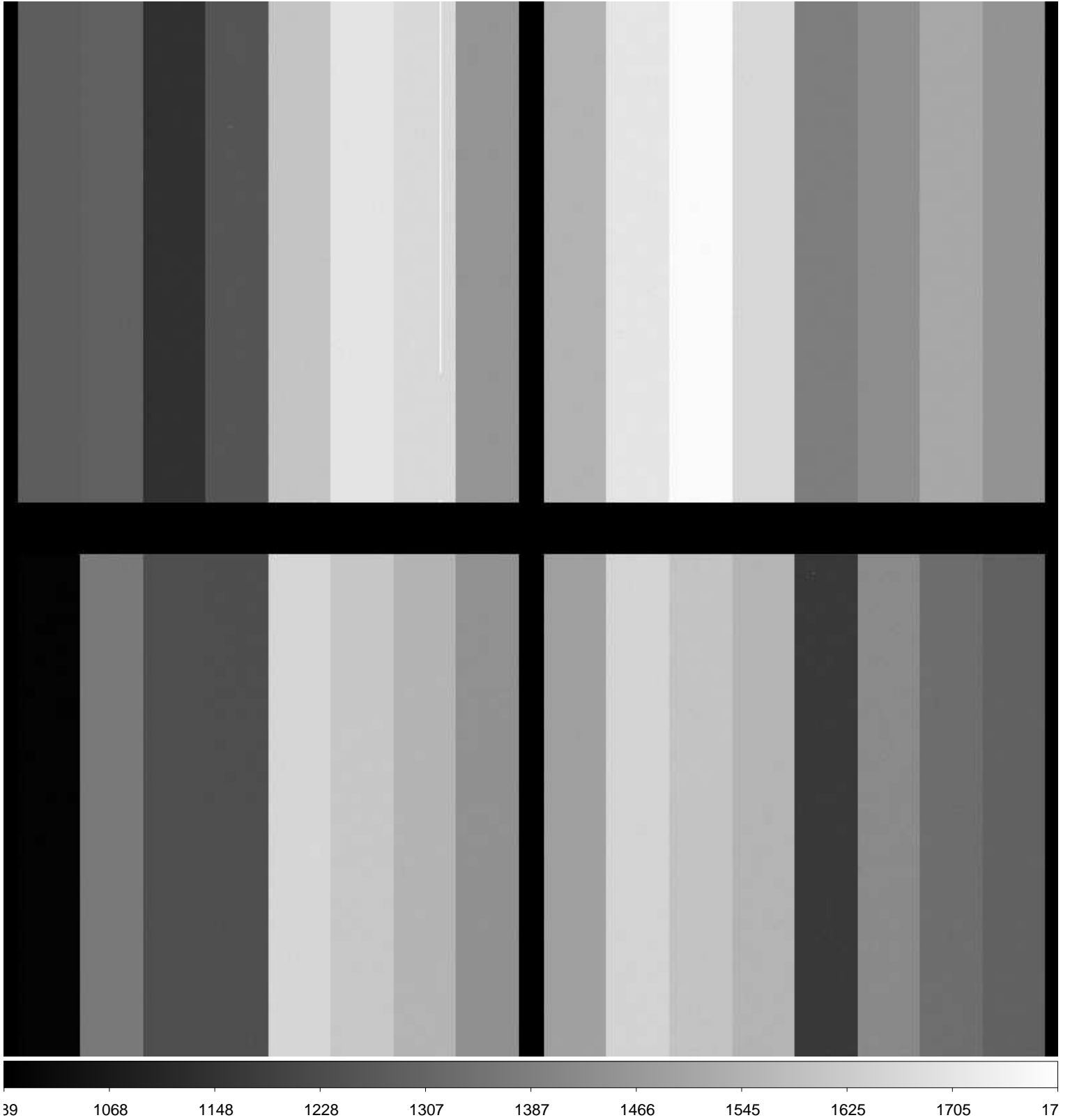

File Name : **xkmta.20170119.042226.fits** # 80 / 92 #
Project ID : ALL
Image Type : BIAS
Object Name : **bias**
RA : 09:09:47.870
DEC : -31:05:05.70
Exposure Time : 0
Airmass : 1.00
Sidereal Time : 09:10:19
Filter ID : I
Observation Date : 2017-01-19T15:17:35
CCD Temperature : -103.29

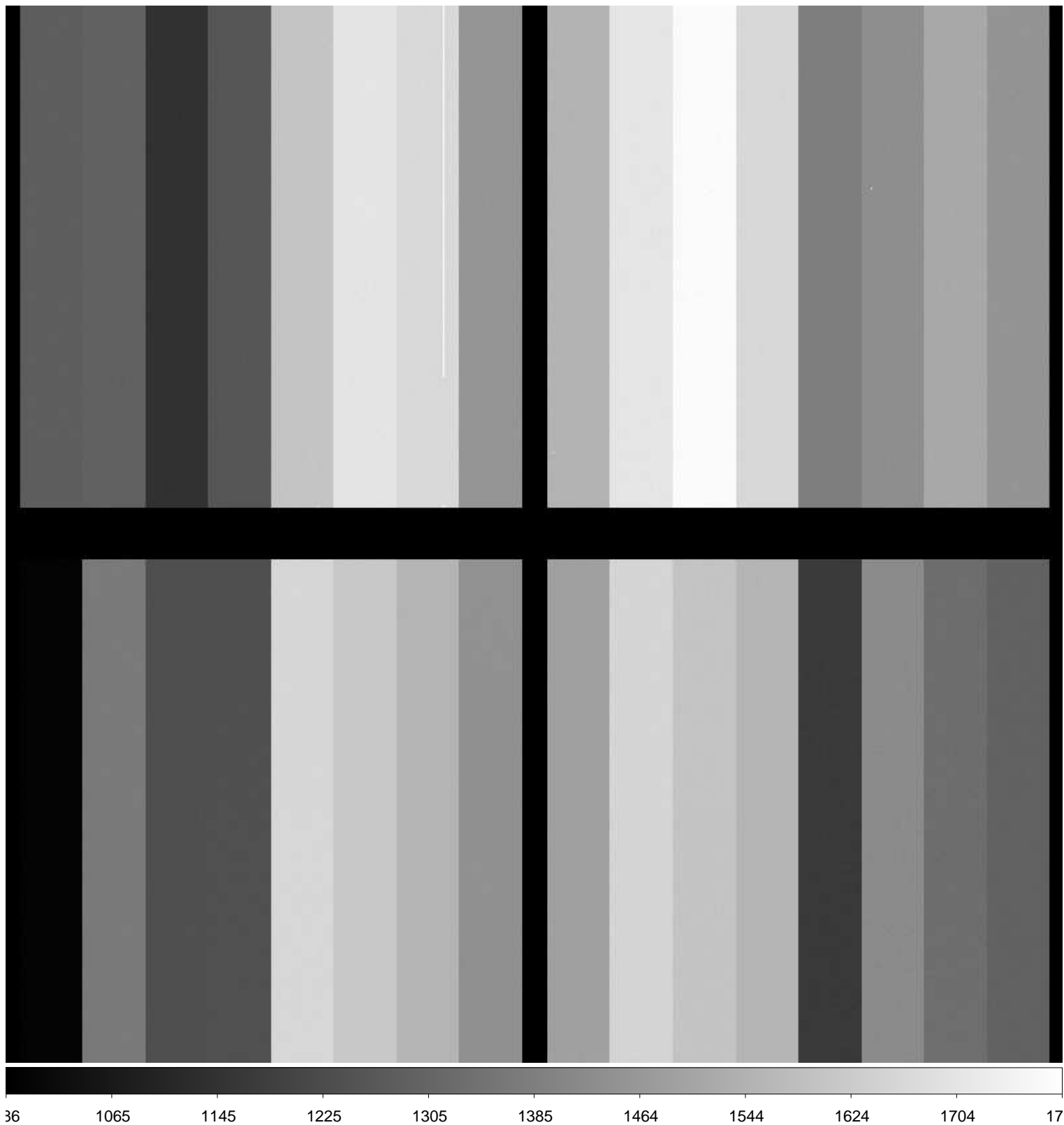

File Name : **xkmta.20170119.042227.fits** # 81 / 92 #
Project ID : ALL
Image Type : BIAS
Object Name : **bias**
RA : 09:10:57.740
DEC : -31:05:04.60
Exposure Time : 0
Airmass : 1.00
Sidereal Time : 09:11:29
Filter ID : I
Observation Date : 2017-01-19T15:18:31
CCD Temperature : -103.3

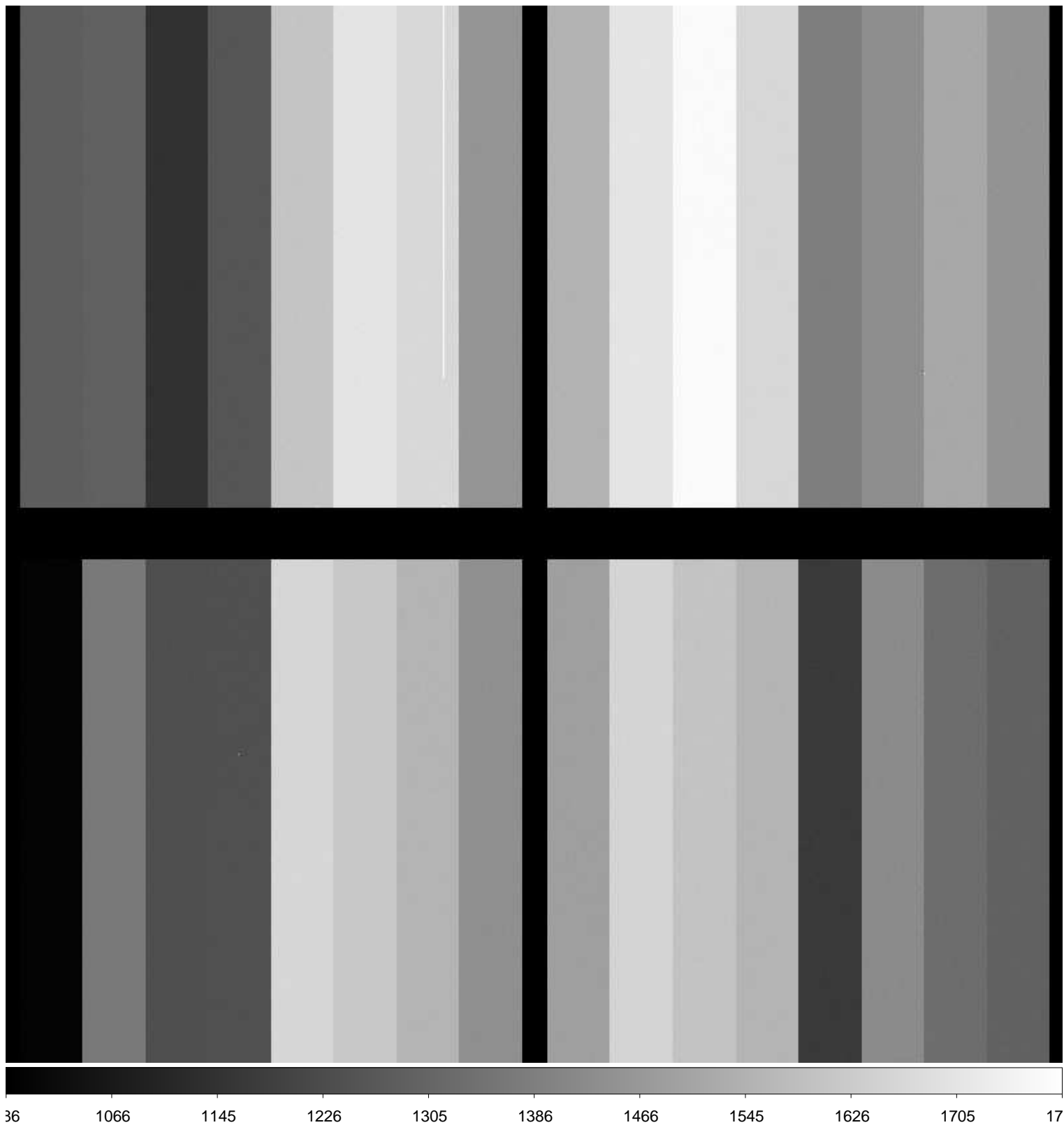

File Name : **xkmta.20170119.042228.fits** # 82 / 92 #
Project ID : ALL
Image Type : BIAS
Object Name : **bias**
RA : 09:11:53.850
DEC : -31:05:03.80
Exposure Time : 0
Airmass : 1.00
Sidereal Time : 09:12:25
Filter ID : I
Observation Date : 2017-01-19T15:19:40
CCD Temperature : -103.3

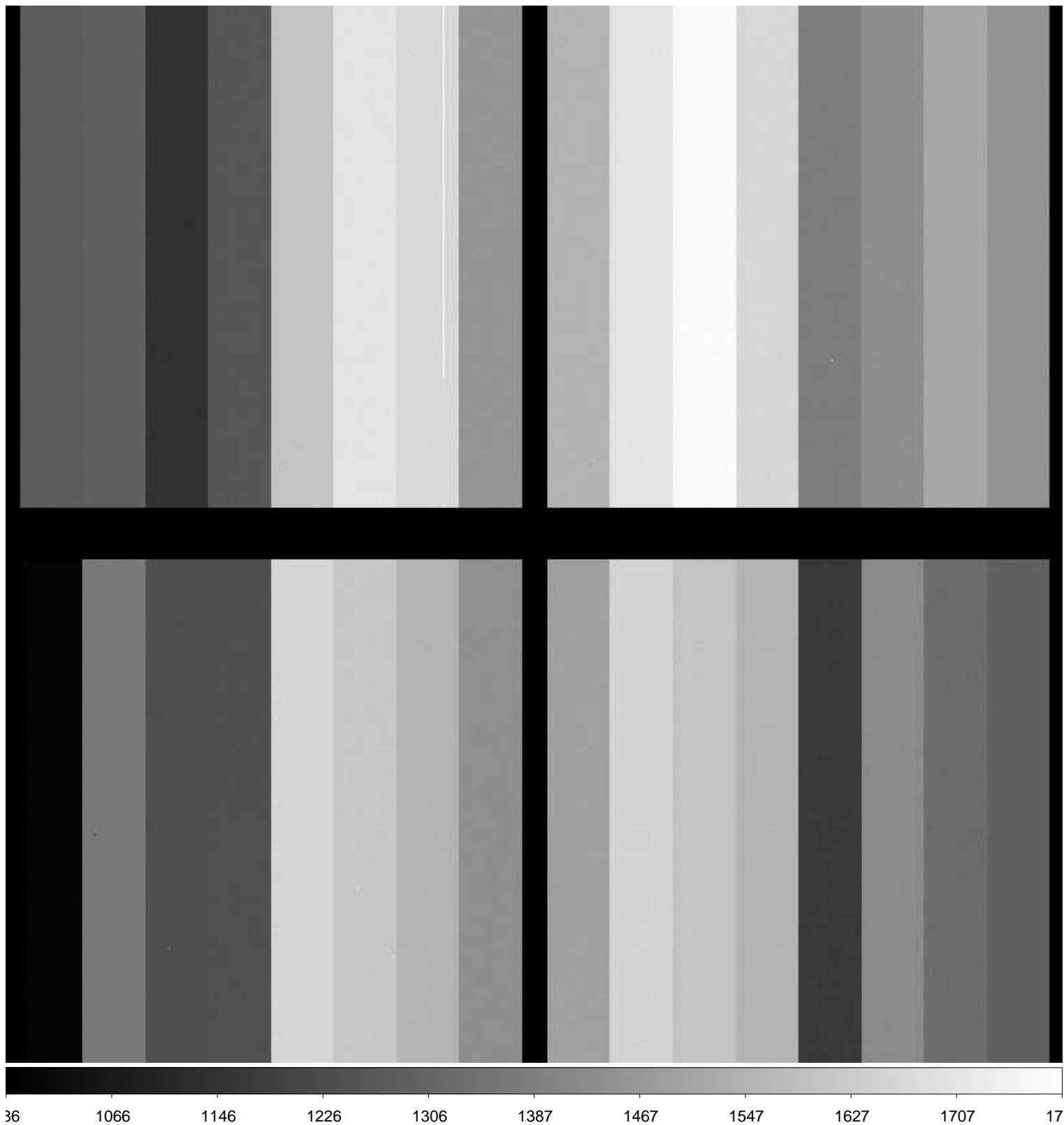

File Name : **xkmta.20170119.042229.fits** # 83 / 92 #
Project ID : ALL
Image Type : BIAS
Object Name : **bias**
RA : 09:13:03.710
DEC : -31:05:02.70
Exposure Time : 0
Airmass : 1.00
Sidereal Time : 09:13:35
Filter ID : I
Observation Date : 2017-01-19T15:20:39
CCD Temperature : -103.29

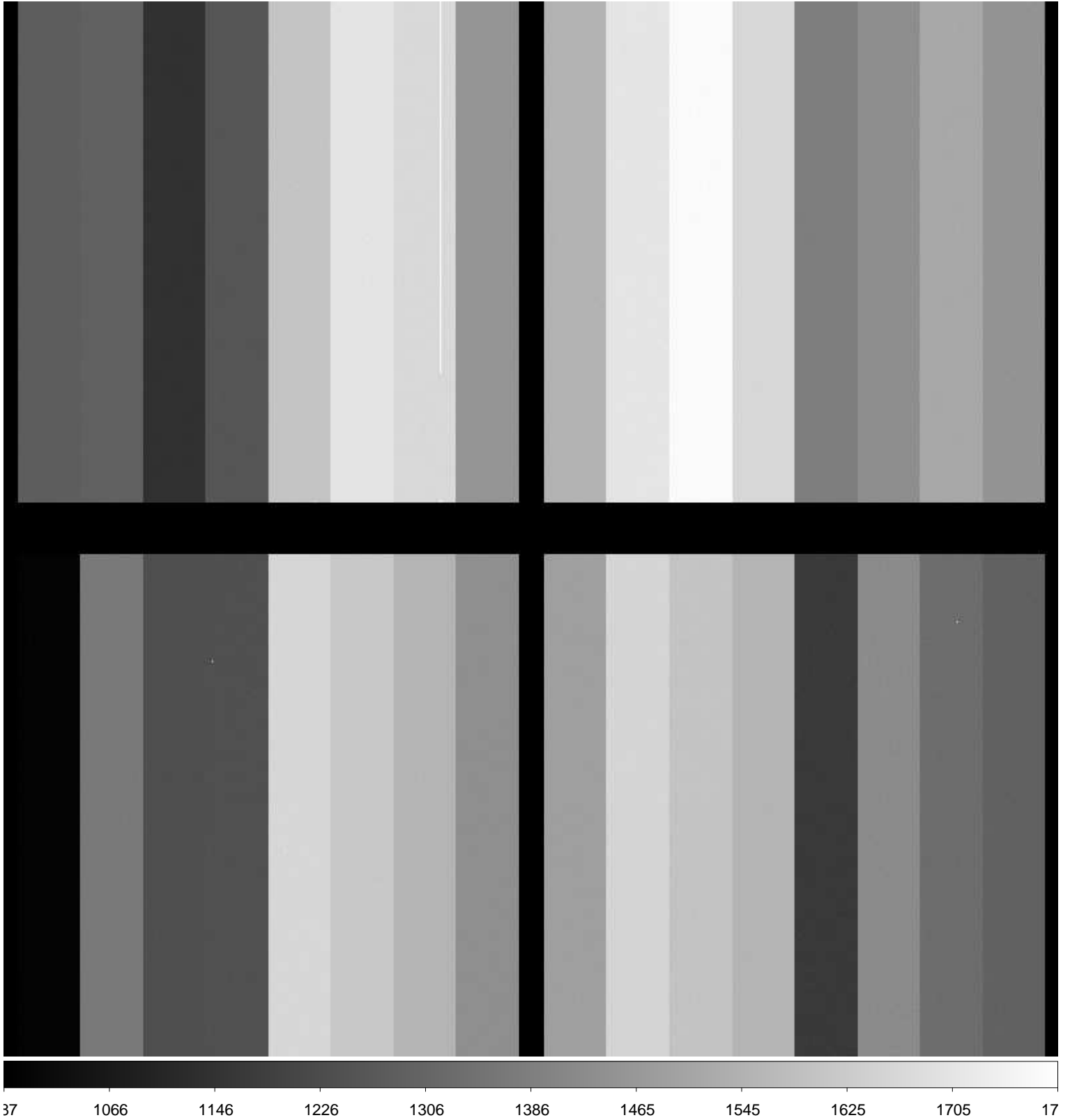

File Name : **xkmta.20170119.042230.fits** # 84 / 92 #
Project ID : ALL
Image Type : BIAS
Object Name : **bias**
RA : 09:14:01.920
DEC : -31:05:01.80
Exposure Time : 0
Airmass : 1.00
Sidereal Time : 09:14:33
Filter ID : I
Observation Date : 2017-01-19T15:21:38
CCD Temperature : -103.29

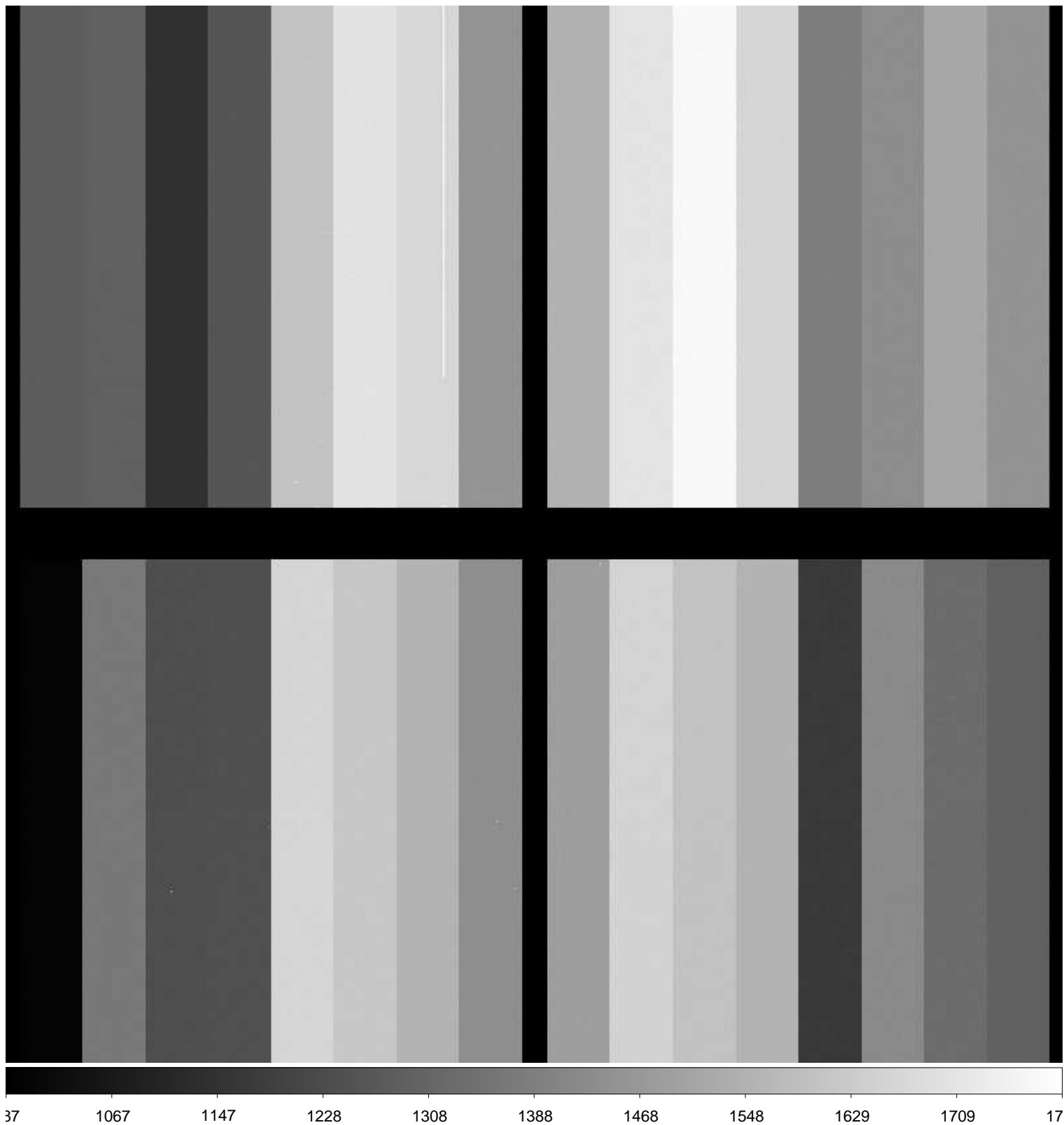

File Name : **xkmta.20170119.042231.fits** # 85 / 92 #
Project ID : ALL
Image Type : BIAS
Object Name : **bias**
RA : 09:15:00.290
DEC : -31:05:01.00
Exposure Time : 0
Airmass : 1.00
Sidereal Time : 09:15:31
Filter ID : I
Observation Date : 2017-01-19T15:22:34
CCD Temperature : -103.29

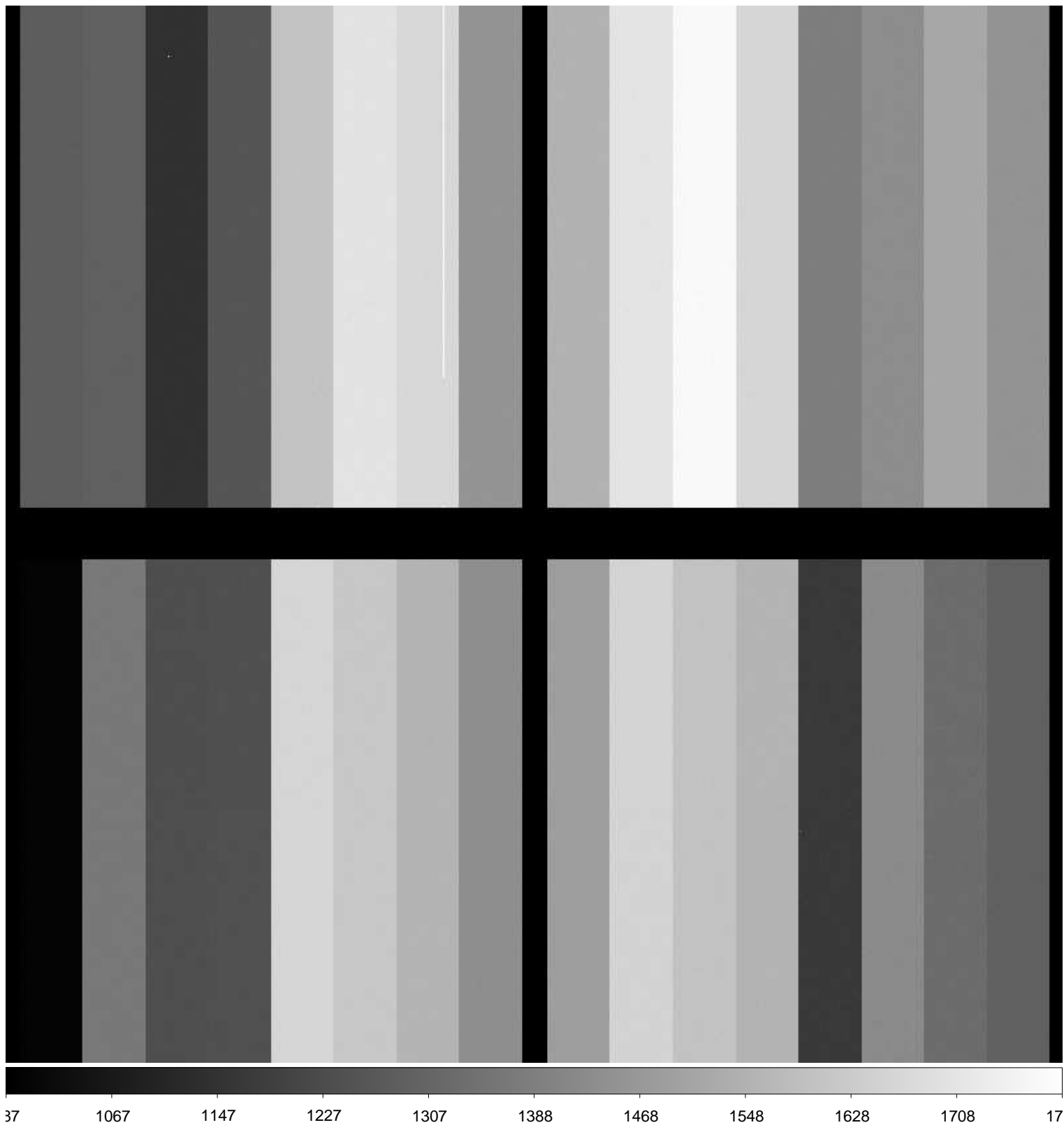

File Name : **xkmta.20170119.042232.fits** # 86 / 92 #
Project ID : ALL
Image Type : BIAS
Object Name : **bias**
RA : 09:15:56.560
DEC : -31:05:00.10
Exposure Time : 0
Airmass : 1.00
Sidereal Time : 09:16:28
Filter ID : I
Observation Date : 2017-01-19T15:23:30
CCD Temperature : -103.29

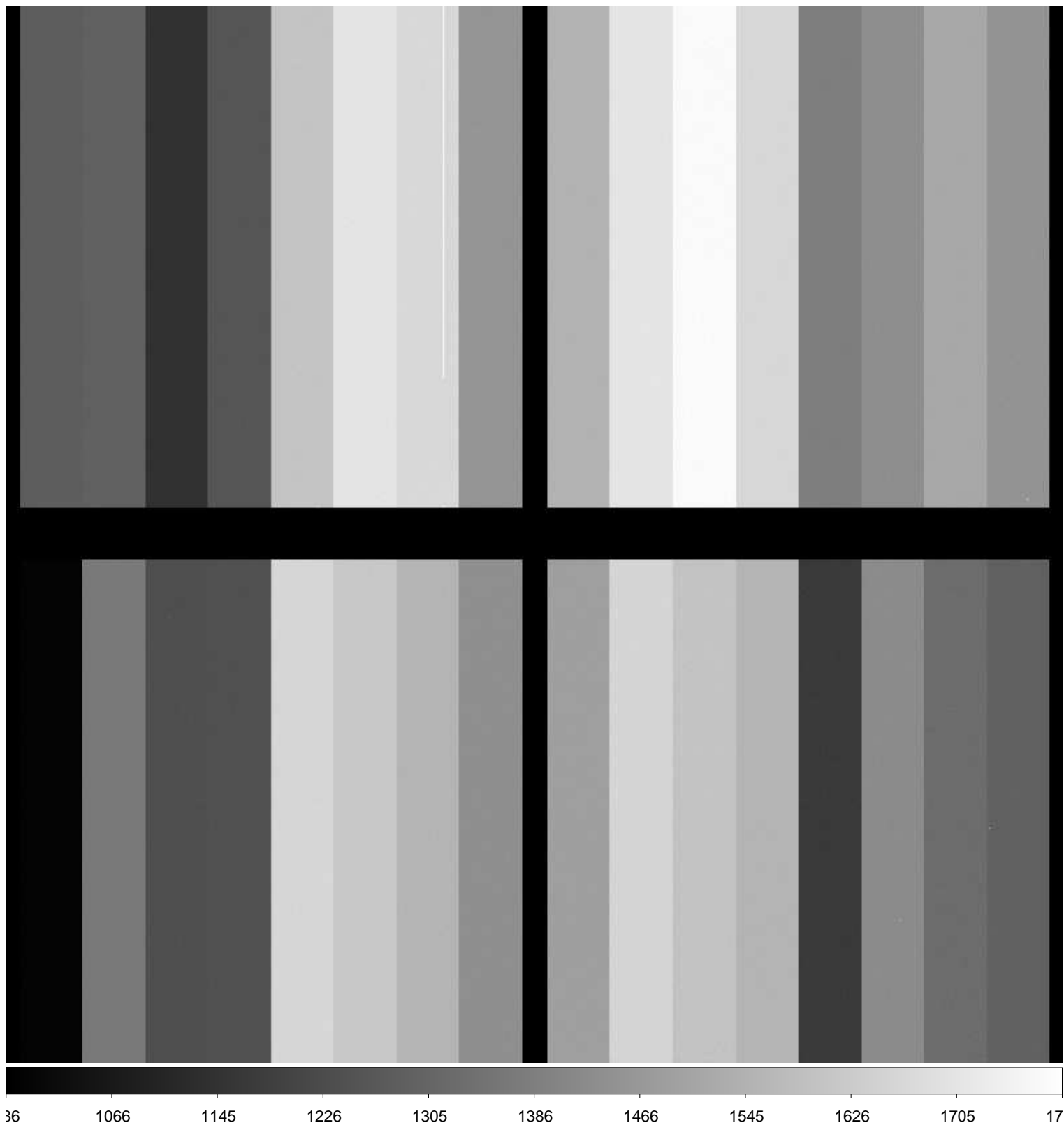

File Name : **xkmta.20170119.042233.fits** # 87 / 92 #
Project ID : ALL
Image Type : BIAS
Object Name : **bias**
RA : 09:17:02.210
DEC : -31:04:59.10
Exposure Time : 0
Airmass : 1.00
Sidereal Time : 09:17:33
Filter ID : I
Observation Date : 2017-01-19T15:24:47
CCD Temperature : -103.28

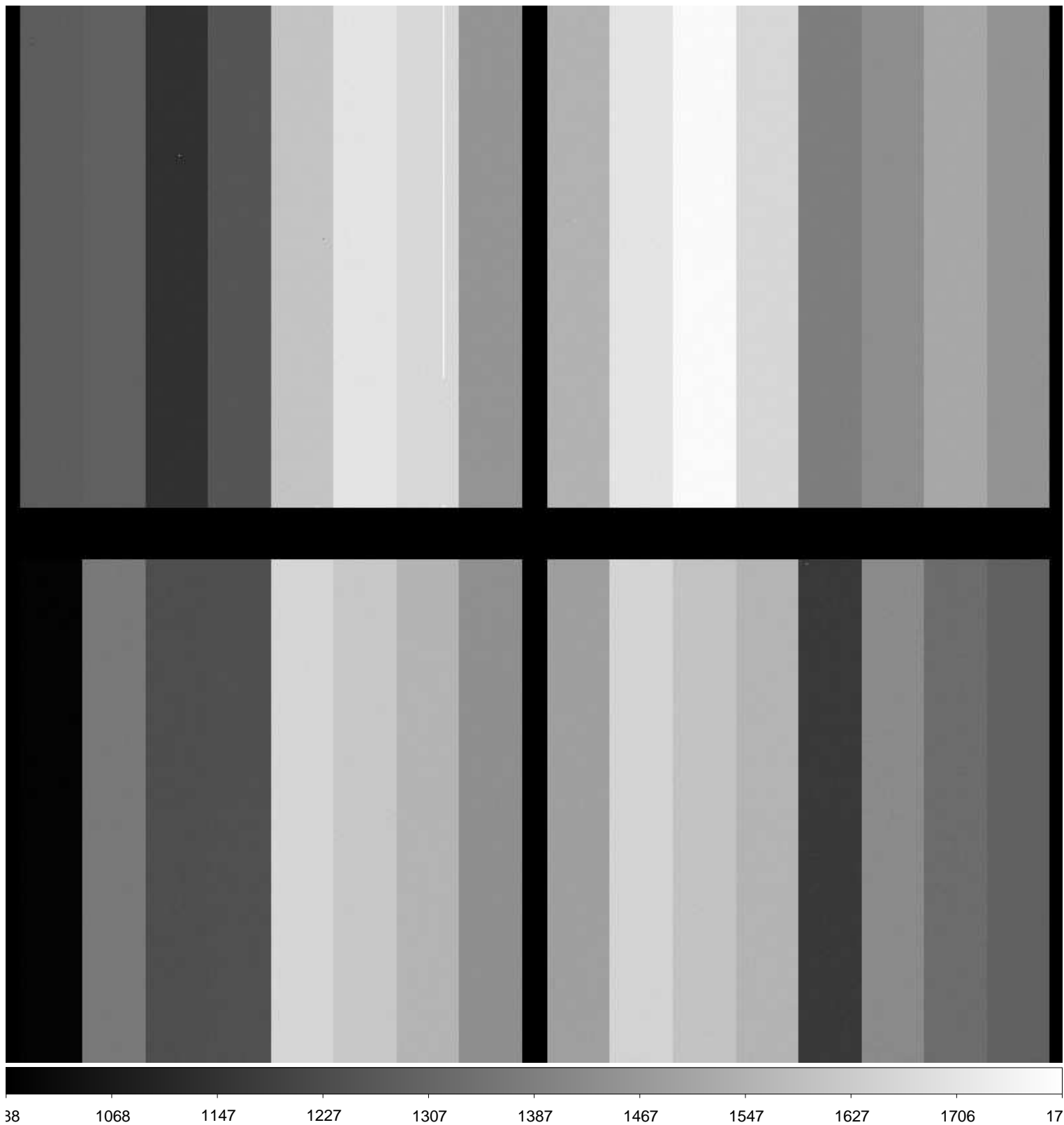

File Name : **xkmta.20170119.042234.fits** # 88 / 92 #
Project ID : ALL
Image Type : BIAS
Object Name : **bias**
RA : 09:18:10.840
DEC : -31:04:58.10
Exposure Time : 0
Airmass : 1.00
Sidereal Time : 09:18:42
Filter ID : I
Observation Date : 2017-01-19T15:25:44
CCD Temperature : -103.27

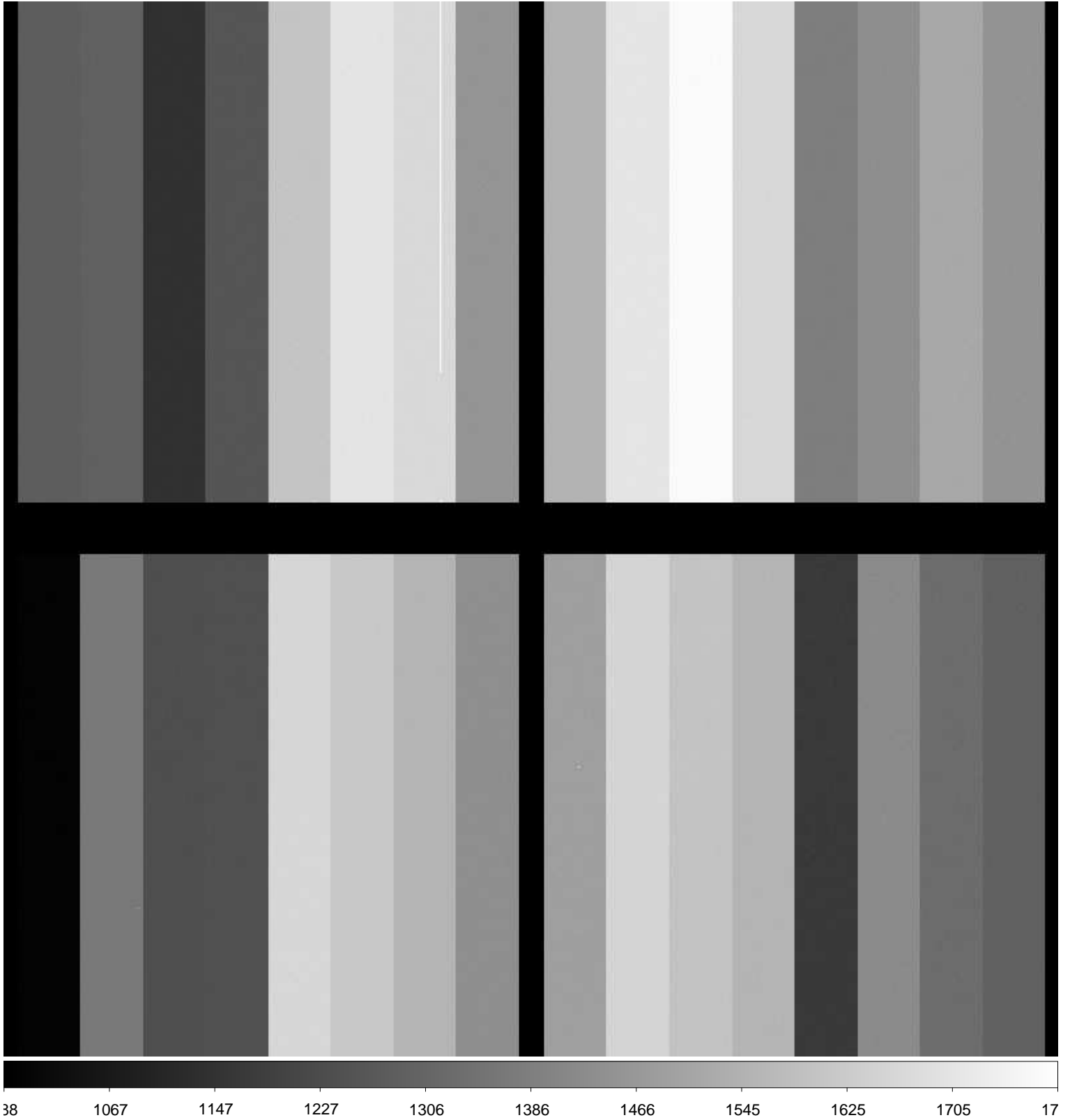

File Name : **xkmta.20170119.042235.fits** # 89 / 92 #
Project ID : ALL
Image Type : DARK
Object Name : **dark**
RA : 09:20:16.800
DEC : -31:04:56.30
Exposure Time : 150
Airmass : 1.00
Sidereal Time : 09:20:48
Filter ID : I
Observation Date : 2017-01-19T15:27:50
CCD Temperature : -103.21

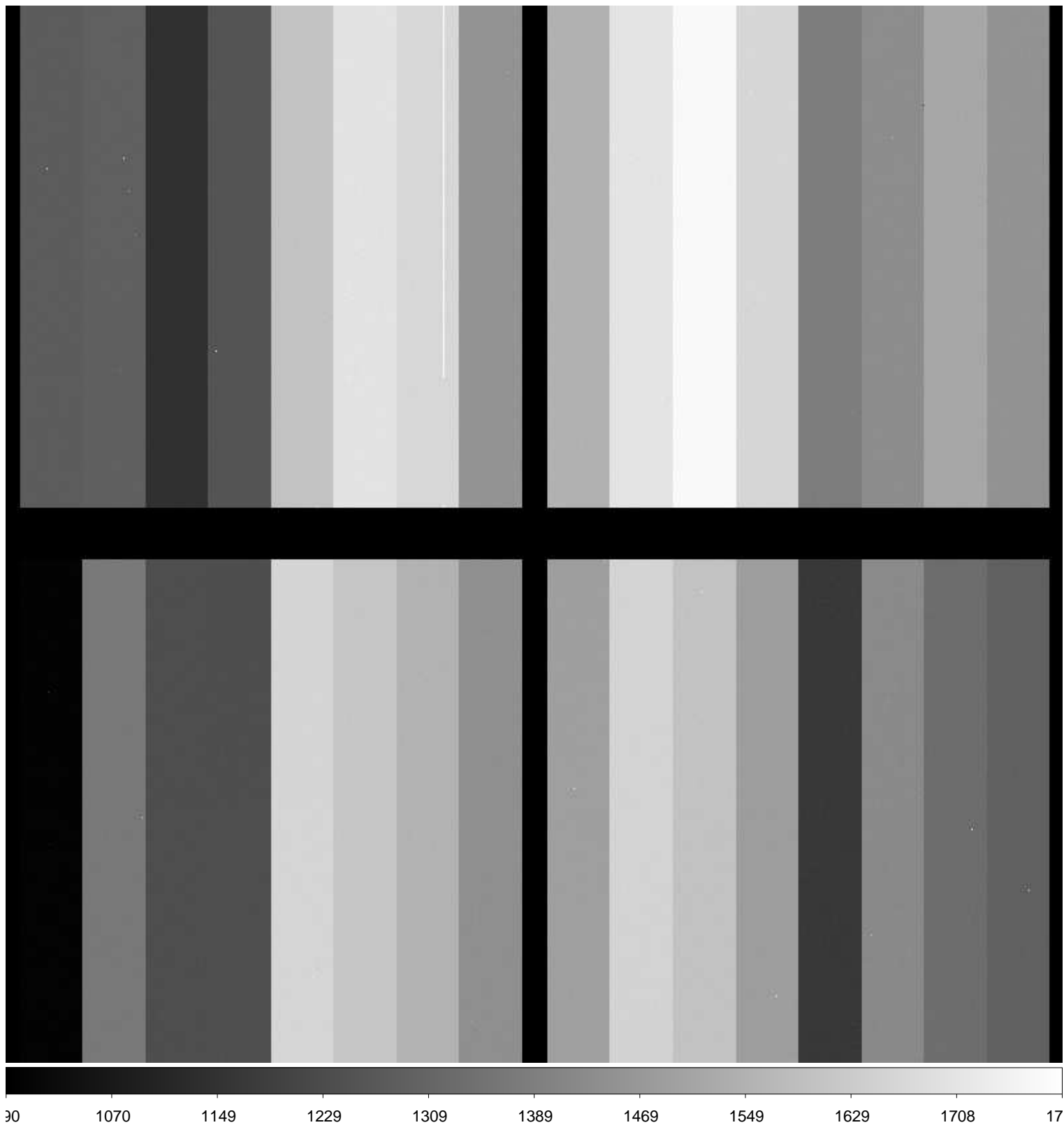

File Name : **xkmta.20170119.042236.fits** # 90 / 92 #
Project ID : ALL
Image Type : DARK
Object Name : **dark**
RA : 09:23:39.970
DEC : -31:04:53.30
Exposure Time : 150
Airmass : 1.00
Sidereal Time : 09:24:11
Filter ID : I
Observation Date : 2017-01-19T15:31:26
CCD Temperature : -103.27

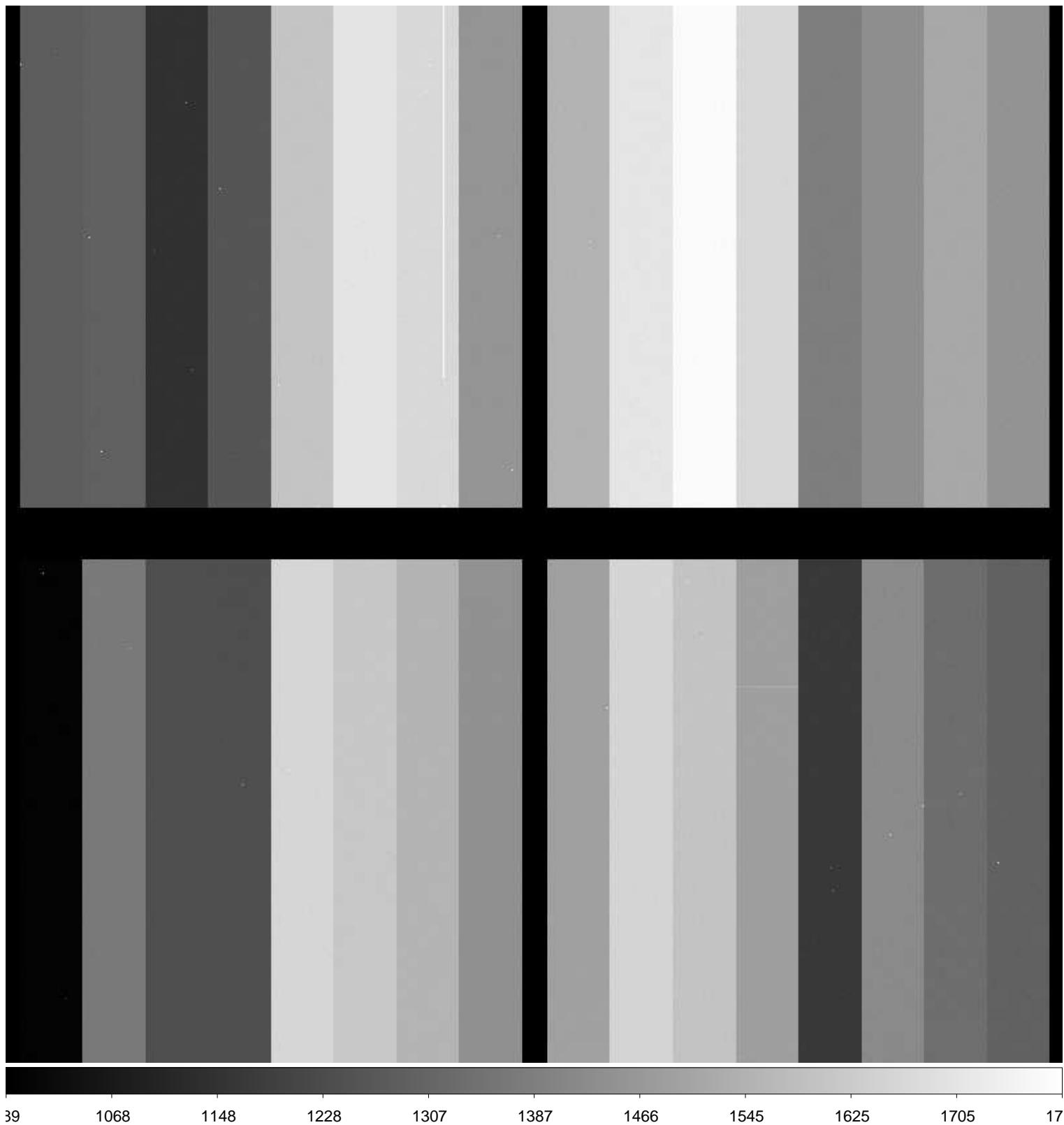

File Name : **xkmta.20170119.042237.fits** # 91 / 92 #
Project ID : ALL
Image Type : DARK
Object Name : **dark**
RA : 09:27:15.660
DEC : -31:04:50.30
Exposure Time : 150
Airmass : 1.00
Sidereal Time : 09:27:47
Filter ID : I
Observation Date : 2017-01-19T15:35:01
CCD Temperature : -103.28

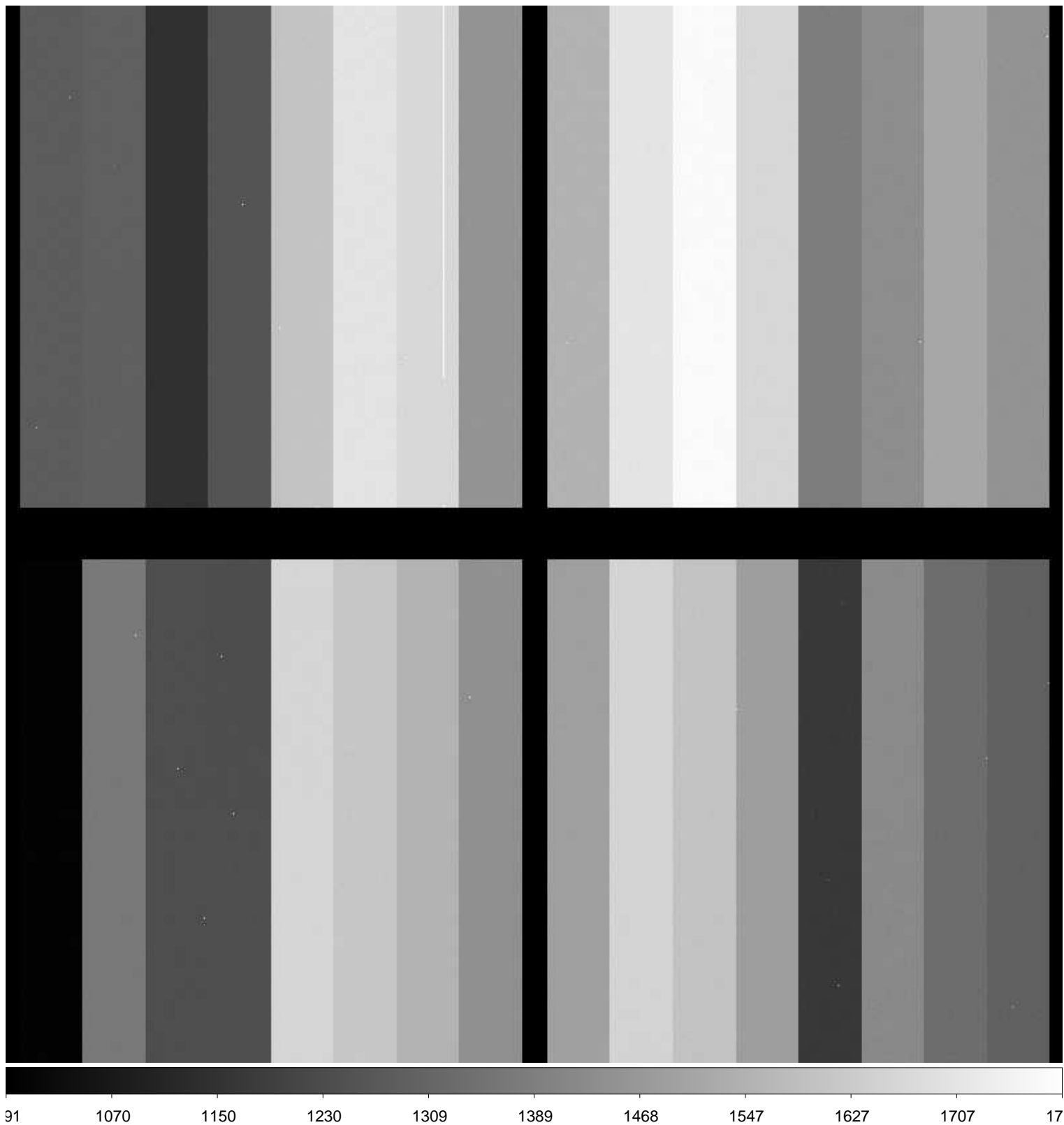

File Name : **xkmta.20170119.042238.fits** # 92 / 92 #
Project ID : OBS
Image Type : DARK
Object Name : **end**
RA : 09:31:50.550
DEC : -31:04:46.50
Exposure Time : 30
Airmass : 1.00
Sidereal Time : 09:32:22
Filter ID : I
Observation Date : 2017-01-19T15:39:21
CCD Temperature : -103.3

