

File Name : **xkmts.20161210.044981.fits** # 1 / 163 #
Project ID : OBS
Image Type : DARK
Object Name : **begin**
RA : 00:02:24.600
DEC : -32:18:02.70
Exposure Time : 30
Airmass : 1.00
Sidereal Time : 00:03:09
Filter ID : V
Observation Date : 2016-12-10T17:20:35
CCD Temperature : -102.28

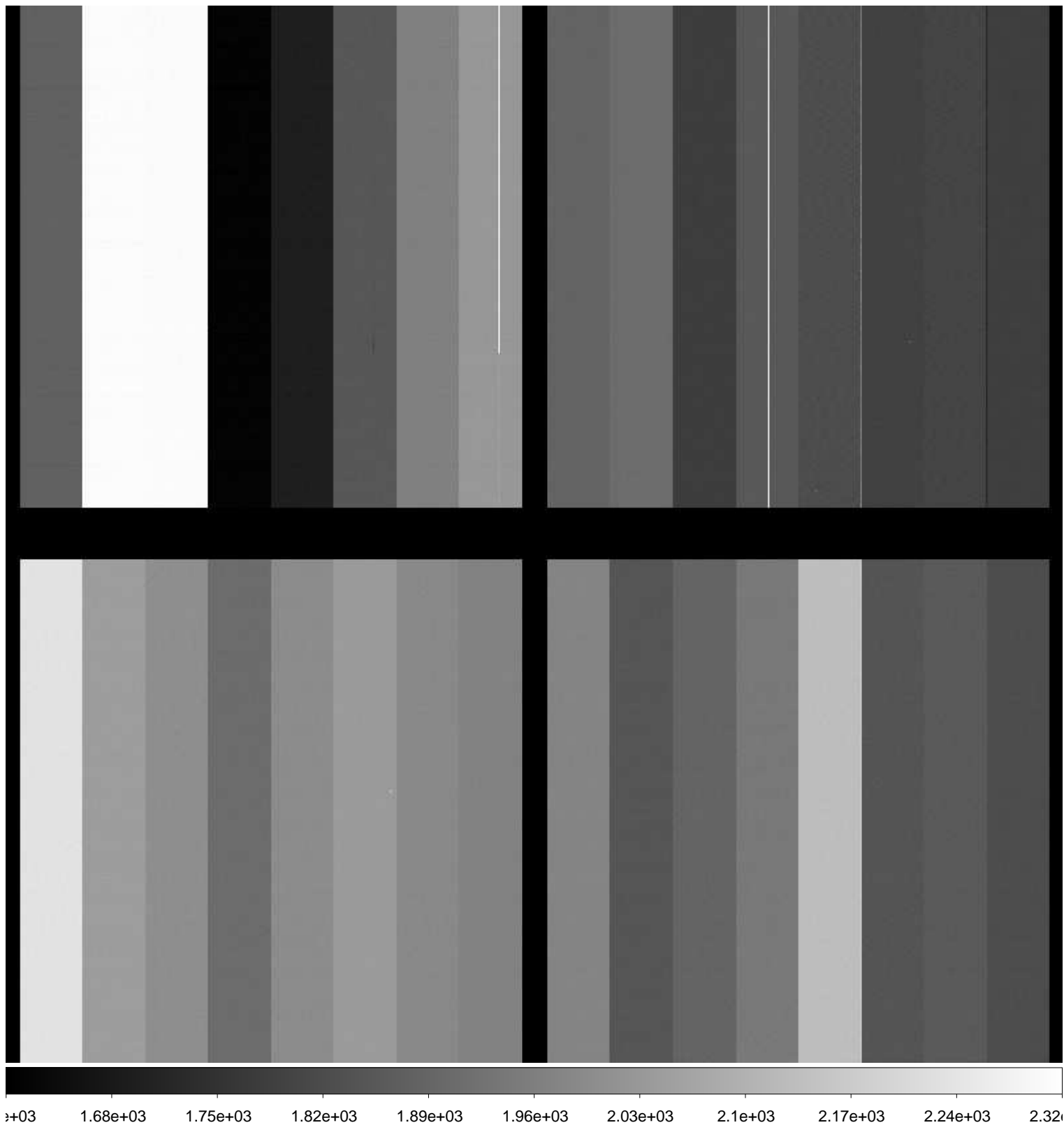

File Name : **xkmts.20161210.044982.fits** # 2 / 163 #
Project ID : ALL
Image Type : DARK
Object Name : **dark**
RA : 00:04:26.560
DEC : -32:18:02.60
Exposure Time : 257
Airmass : 1.00
Sidereal Time : 00:05:11
Filter ID : R
Observation Date : 2016-12-10T17:22:37
CCD Temperature : -102.33

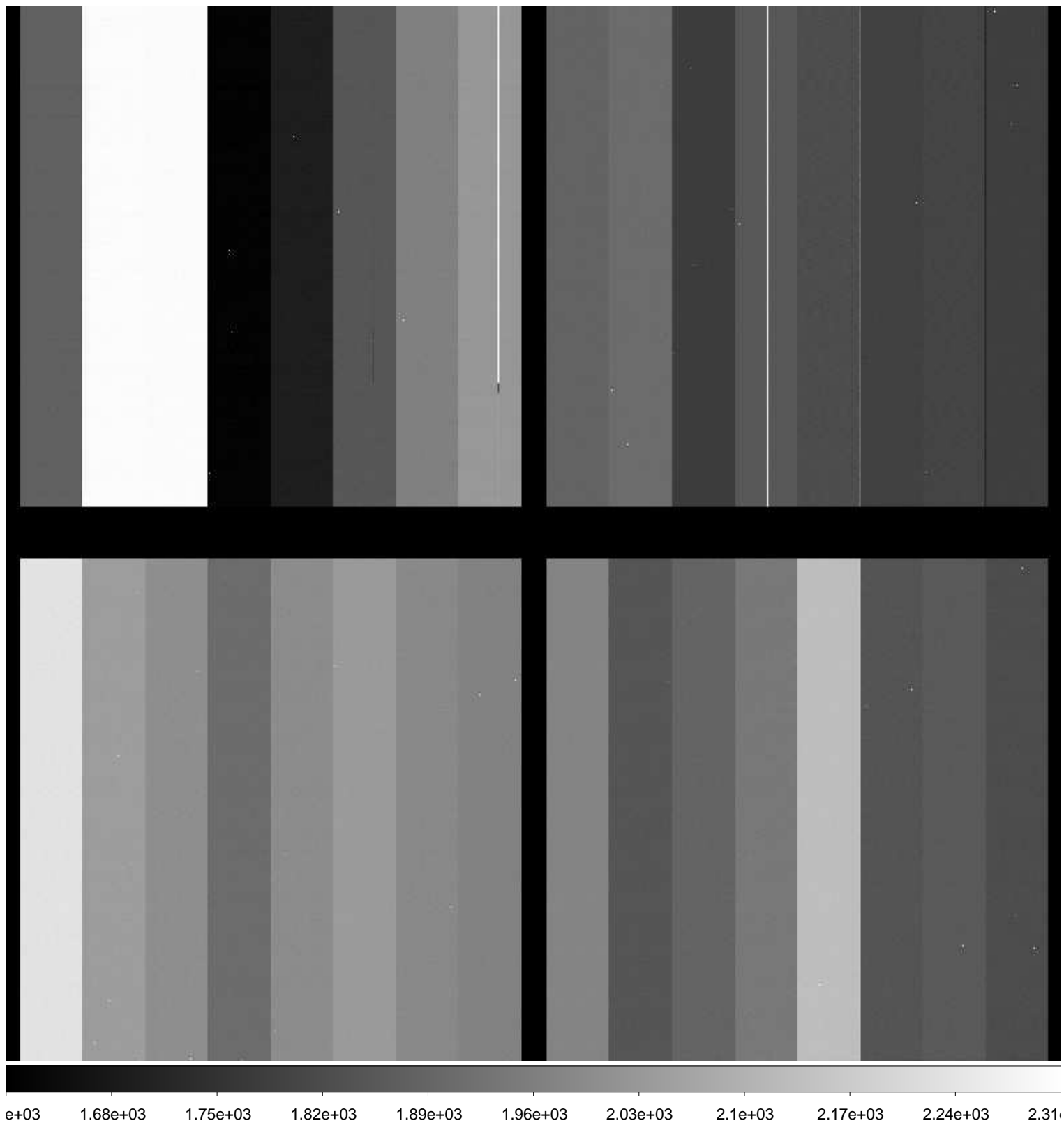

File Name : **xkmts.20161210.044983.fits** # 3 / 163 #
Project ID : ALL
Image Type : DARK
Object Name : **dark**
RA : 00:09:44.660
DEC : -32:18:02.20
Exposure Time : 257
Airmass : 1.00
Sidereal Time : 00:10:28
Filter ID : R
Observation Date : 2016-12-10T17:27:54
CCD Temperature : -102.22

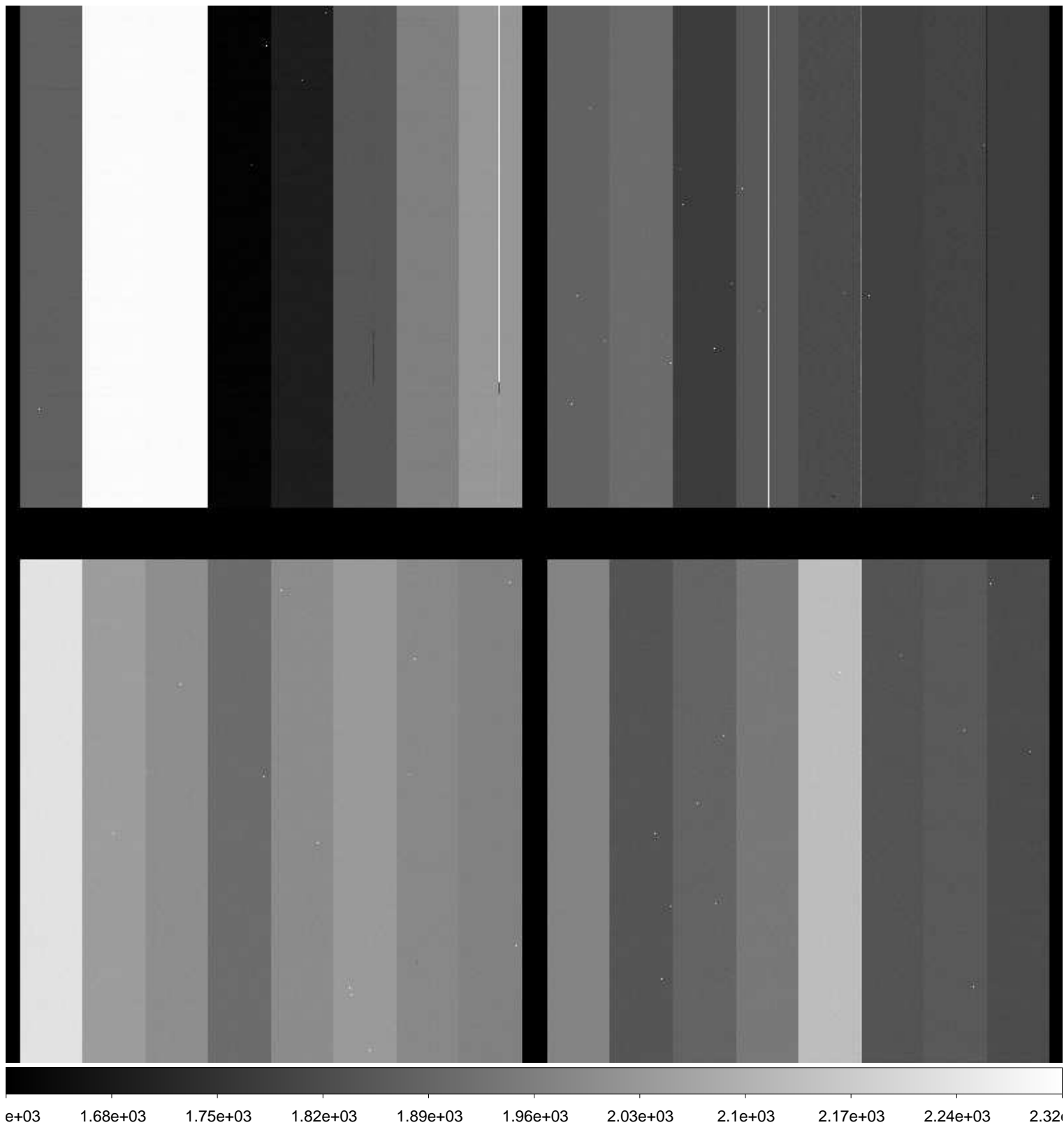

File Name : **xkmts.20161210.044984.fits** # 4 / 163 #
Project ID : ALL
Image Type : DARK
Object Name : **dark**
RA : 00:14:53.990
DEC : -32:18:01.60
Exposure Time : 257
Airmass : 1.00
Sidereal Time : 00:15:38
Filter ID : R
Observation Date : 2016-12-10T17:33:02
CCD Temperature : -102.53

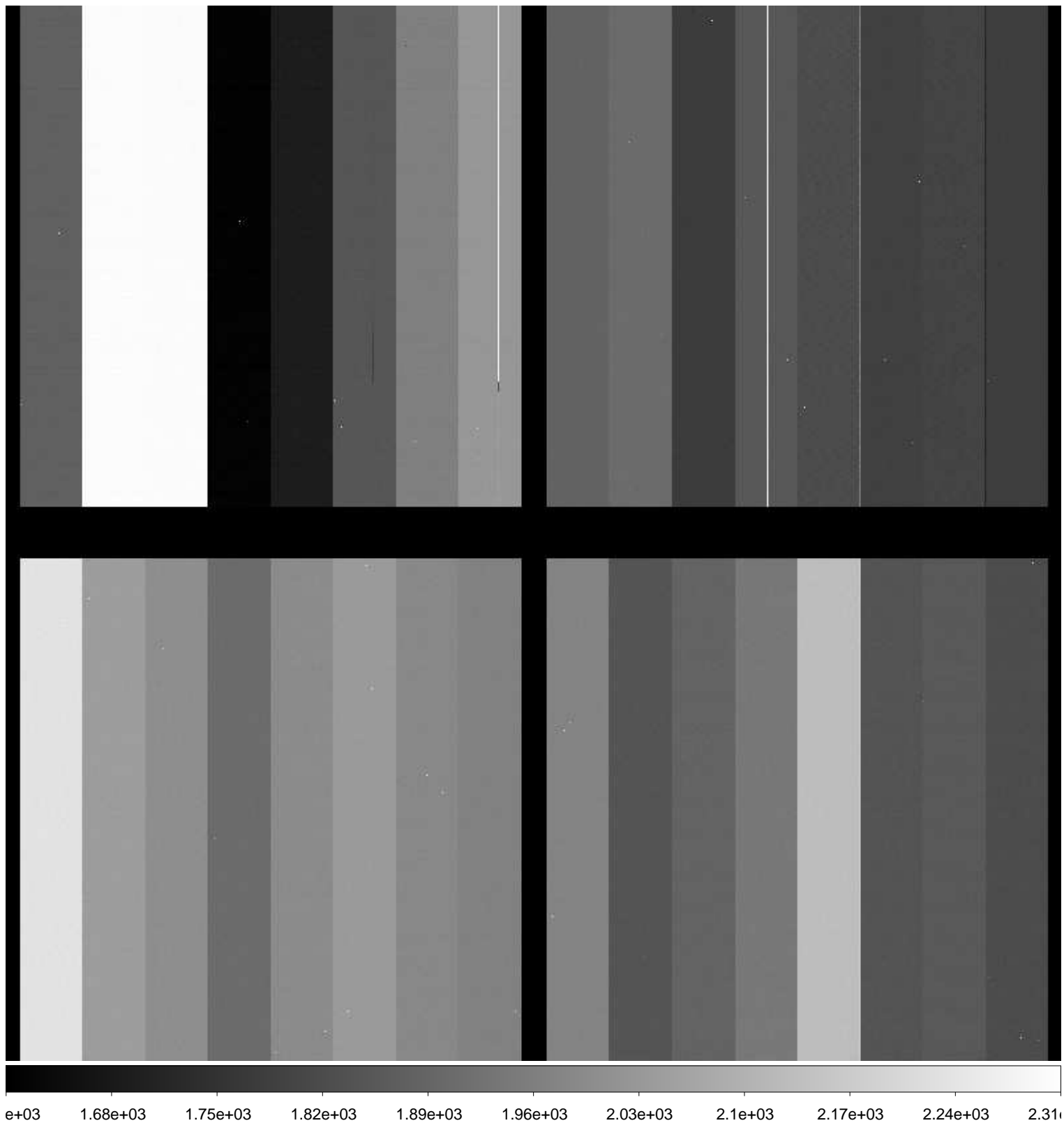

File Name : **xkmts.20161210.044985.fits** # 5 / 163 #
Project ID : ALL
Image Type : BIAS
Object Name : **bias**
RA : 00:20:26.650
DEC : -32:18:00.80
Exposure Time : 0
Airmass : 1.00
Sidereal Time : 00:21:10
Filter ID : R
Observation Date : 2016-12-10T17:38:33
CCD Temperature : -102.33

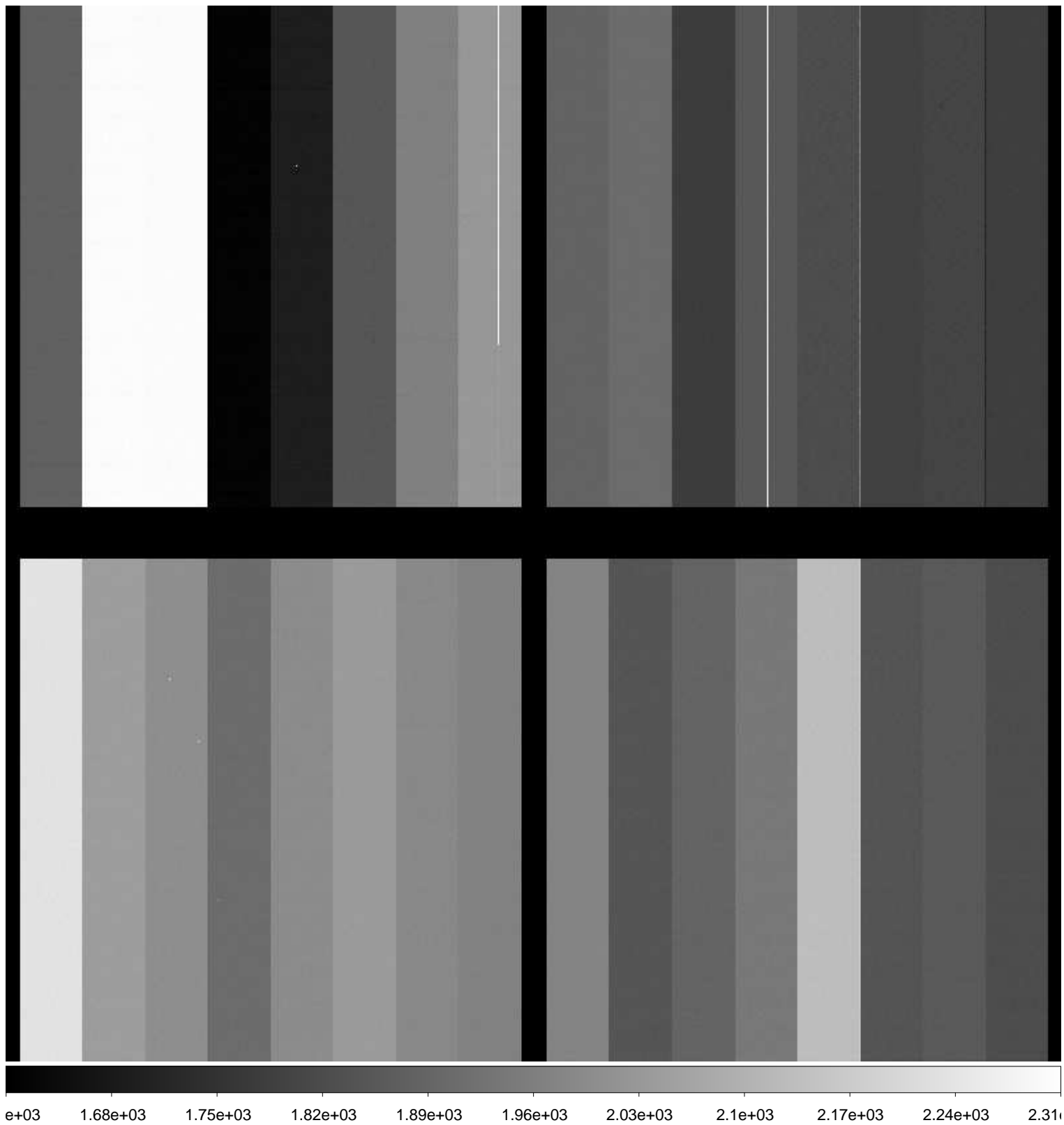

File Name : **xkmts.20161210.044986.fits** # 6 / 163 #
Project ID : ALL
Image Type : BIAS
Object Name : **bias**
RA : 00:21:25.830
DEC : -32:18:00.70
Exposure Time : 0
Airmass : 1.00
Sidereal Time : 00:22:09
Filter ID : R
Observation Date : 2016-12-10T17:39:33
CCD Temperature : -102.14

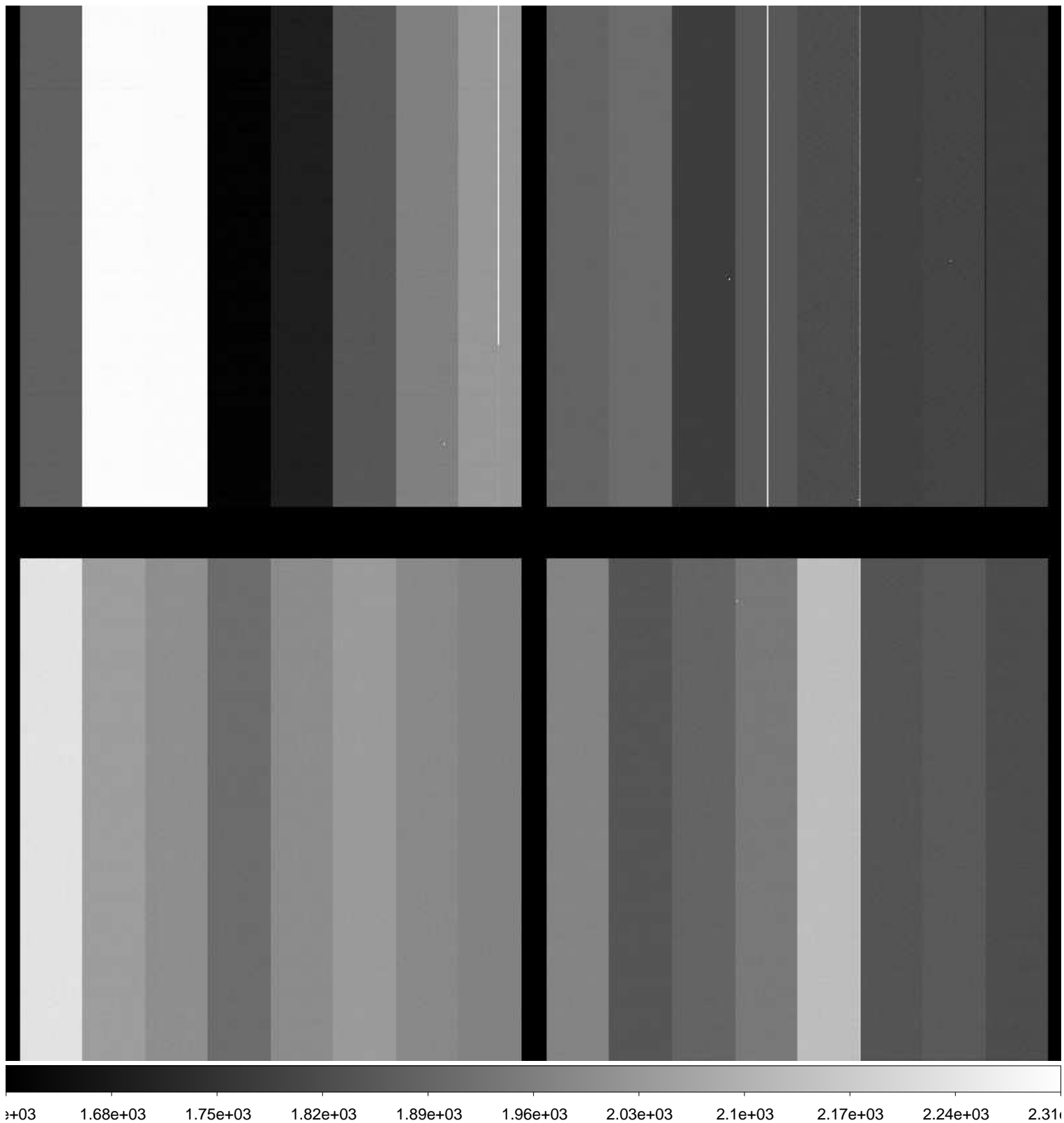

File Name : **xkmts.20161210.044987.fits** # 7 / 163 #
Project ID : ALL
Image Type : BIAS
Object Name : **bias**
RA : 00:22:22.340
DEC : -32:18:00.50
Exposure Time : 0
Airmass : 1.00
Sidereal Time : 00:23:06
Filter ID : R
Observation Date : 2016-12-10T17:40:29
CCD Temperature : -102.29

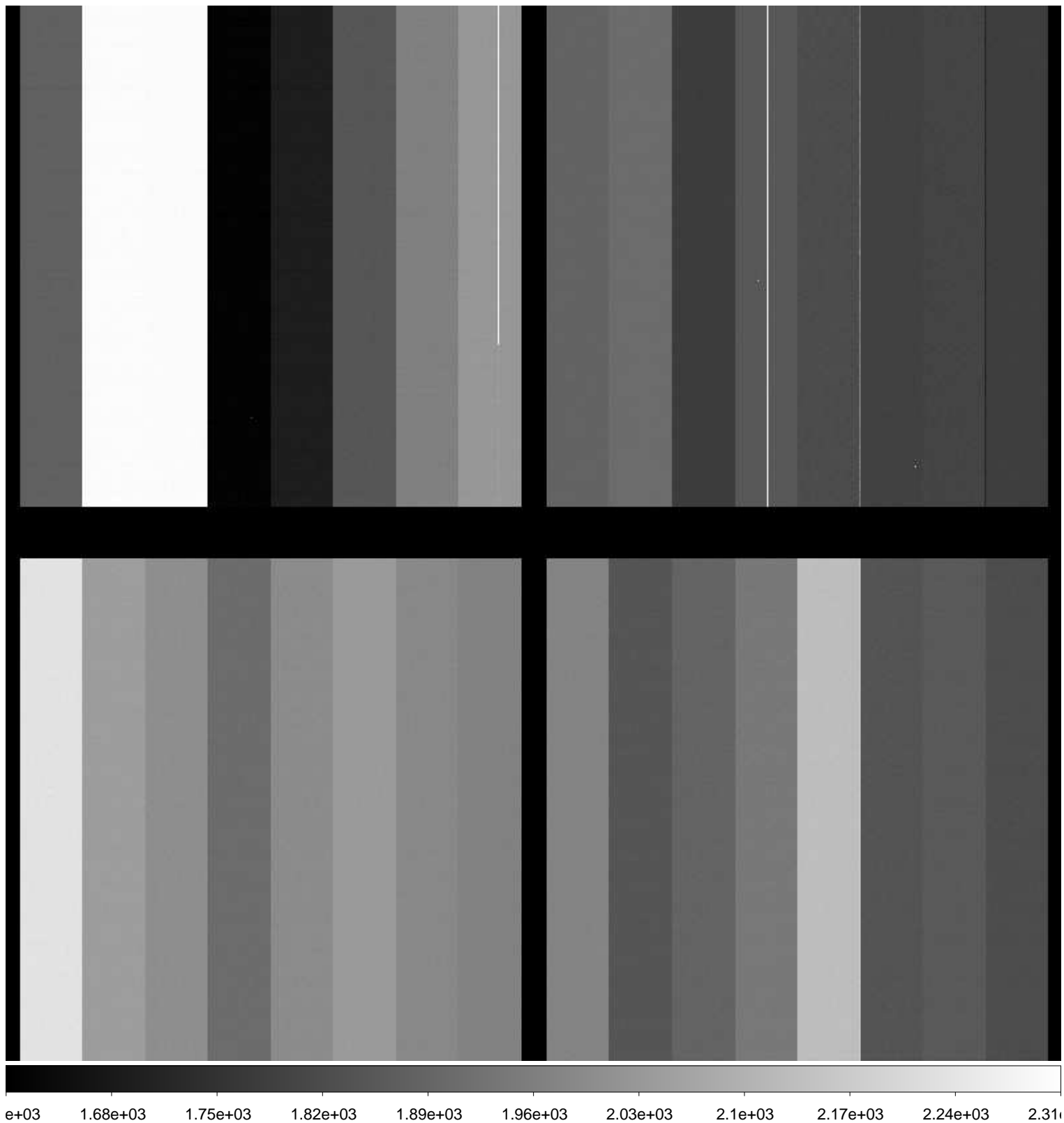

File Name : **xkmts.20161210.044988.fits** # 8 / 163 #
Project ID : ALL
Image Type : BIAS
Object Name : **bias**
RA : 00:23:30.910
DEC : -32:18:00.30
Exposure Time : 0
Airmass : 1.00
Sidereal Time : 00:24:14
Filter ID : R
Observation Date : 2016-12-10T17:41:49
CCD Temperature : -102.52

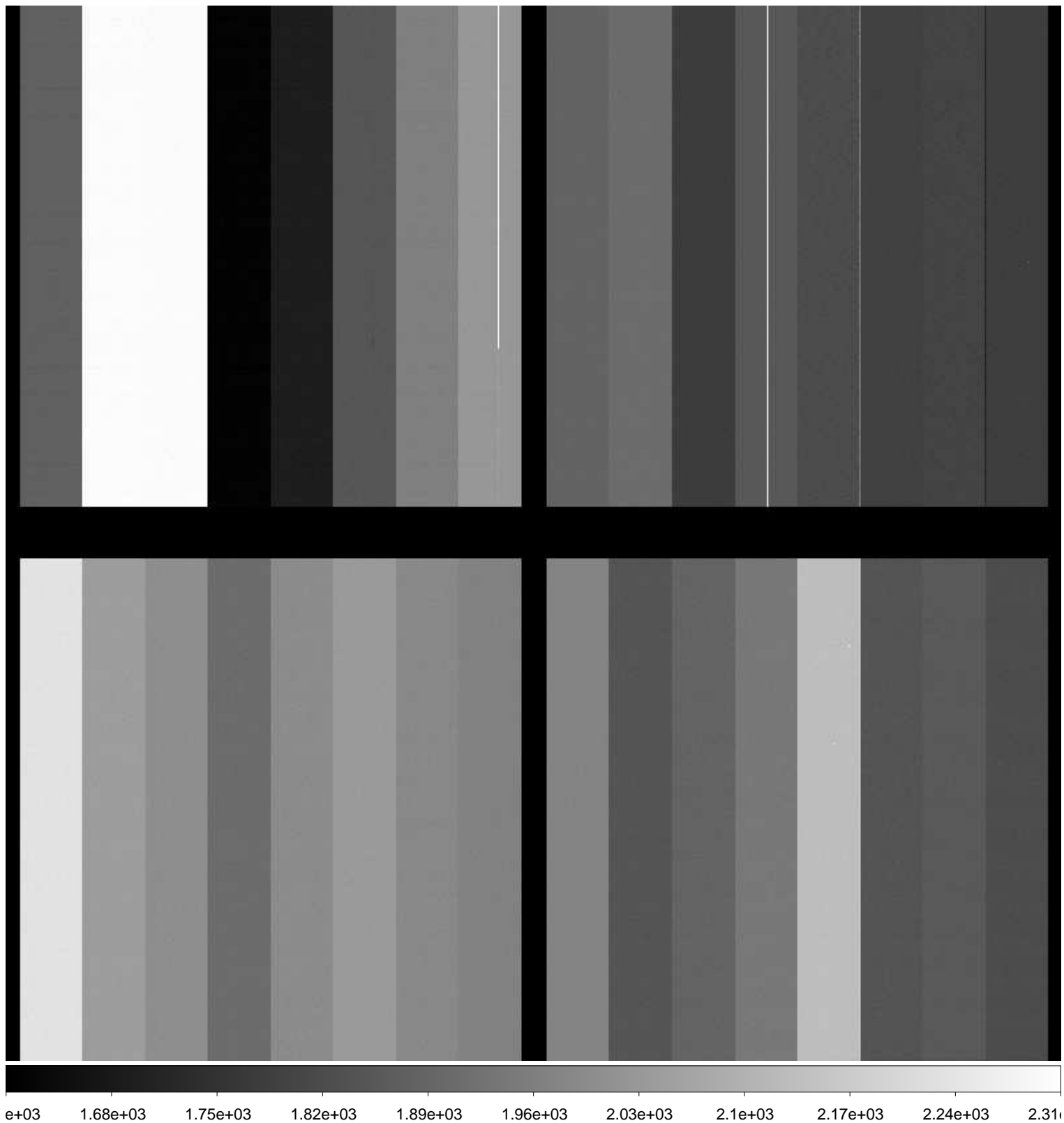

File Name : **xkmts.20161210.044989.fits** # 9 / 163 #
Project ID : ALL
Image Type : BIAS
Object Name : **bias**
RA : 00:24:38.690
DEC : -32:18:00.10
Exposure Time : 0
Airmass : 1.00
Sidereal Time : 00:25:22
Filter ID : R
Observation Date : 2016-12-10T17:42:45
CCD Temperature : -102.57

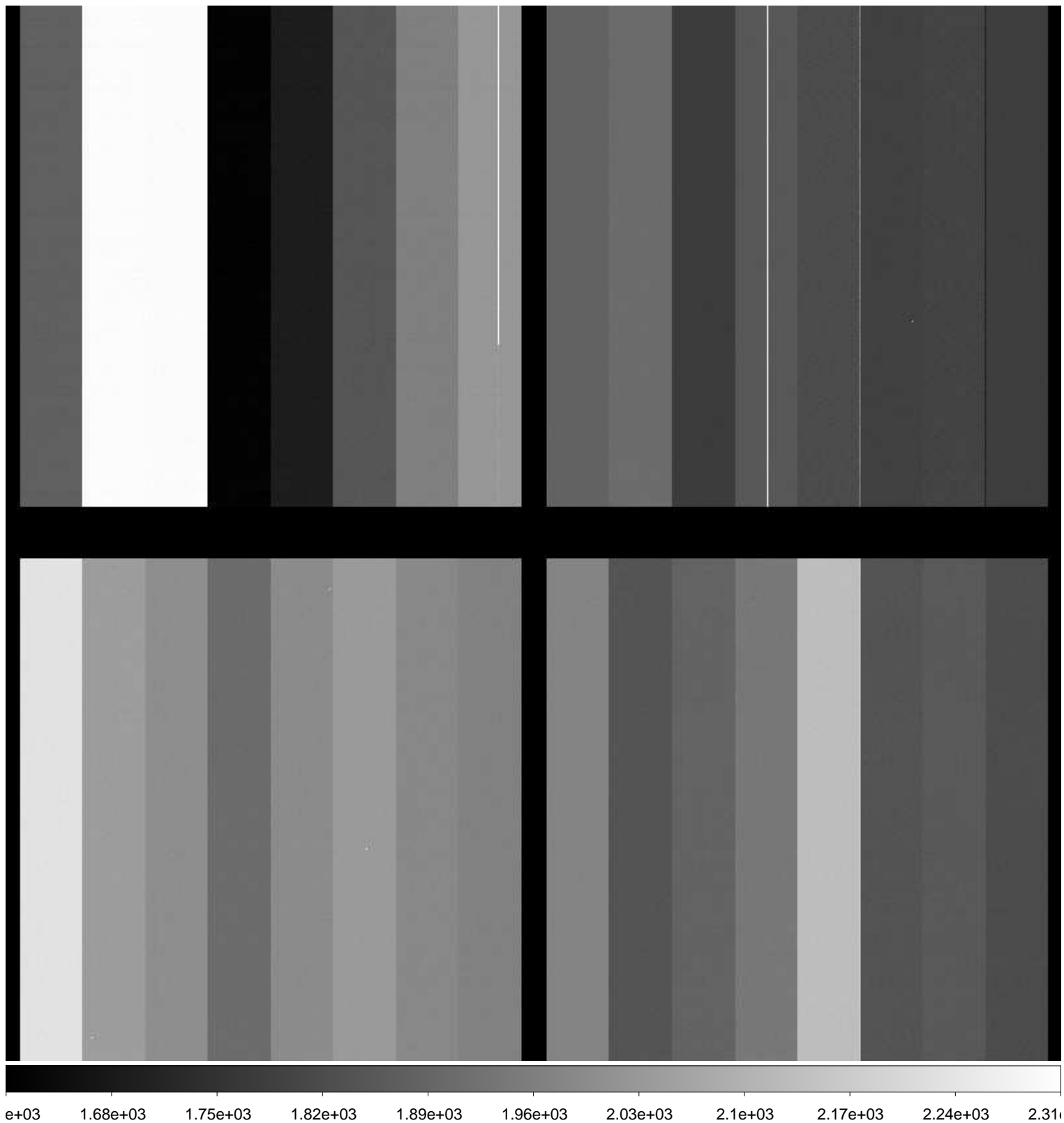

File Name : **xkmts.20161210.044990.fits** # 10 / 163 #
Project ID : ALL
Image Type : BIAS
Object Name : **bias**
RA : 00:25:34.890
DEC : -32:17:59.90
Exposure Time : 0
Airmass : 1.00
Sidereal Time : 00:26:18
Filter ID : R
Observation Date : 2016-12-10T17:43:41
CCD Temperature : -102.61

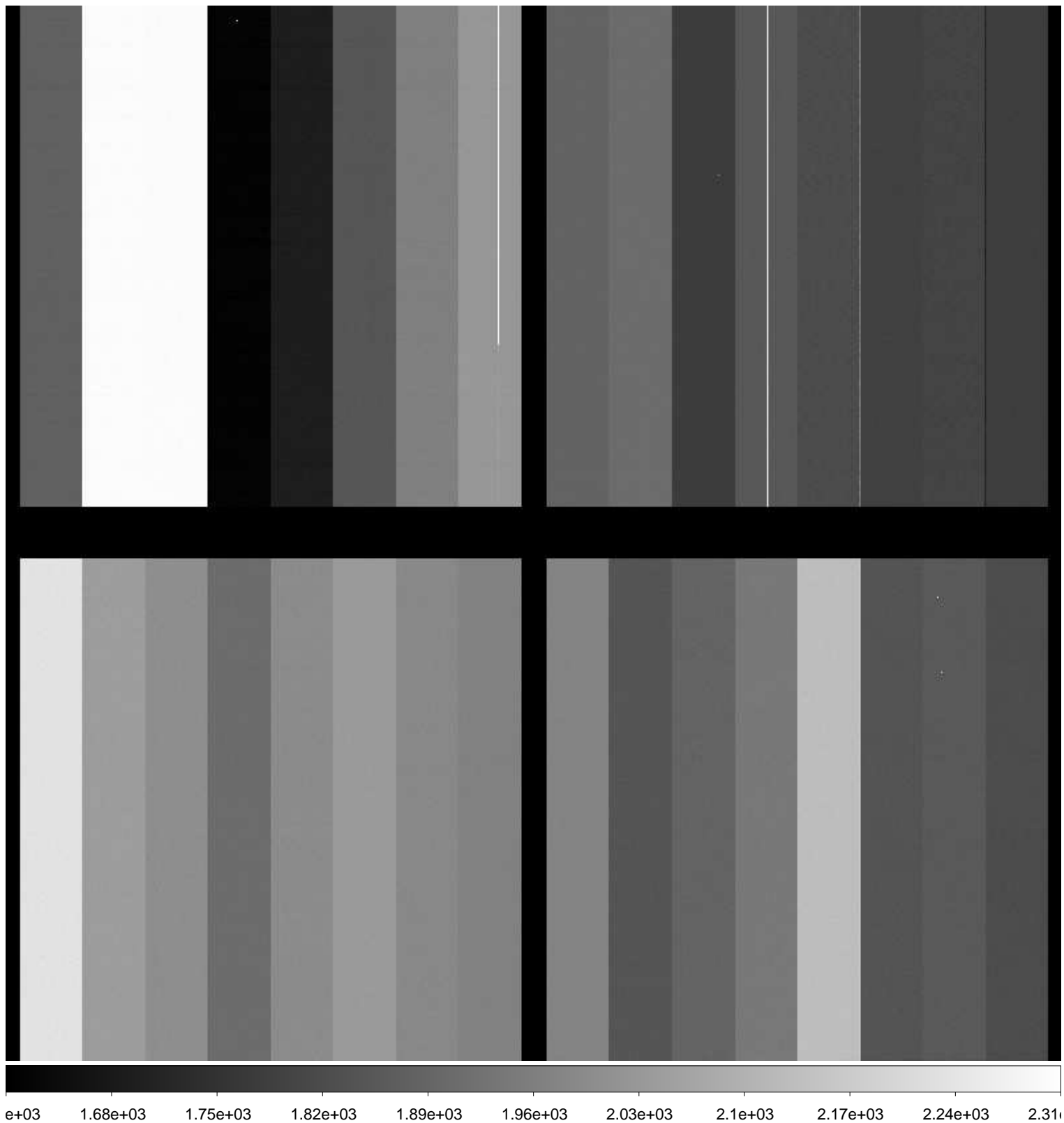

File Name : **xkmts.20161210.044991.fits** # 11 / 163 #
Project ID : ALL
Image Type : BIAS
Object Name : **bias**
RA : 00:26:59.270
DEC : -32:17:59.70
Exposure Time : 0
Airmass : 1.00
Sidereal Time : 00:27:42
Filter ID : R
Observation Date : 2016-12-10T17:45:04
CCD Temperature : -102.62

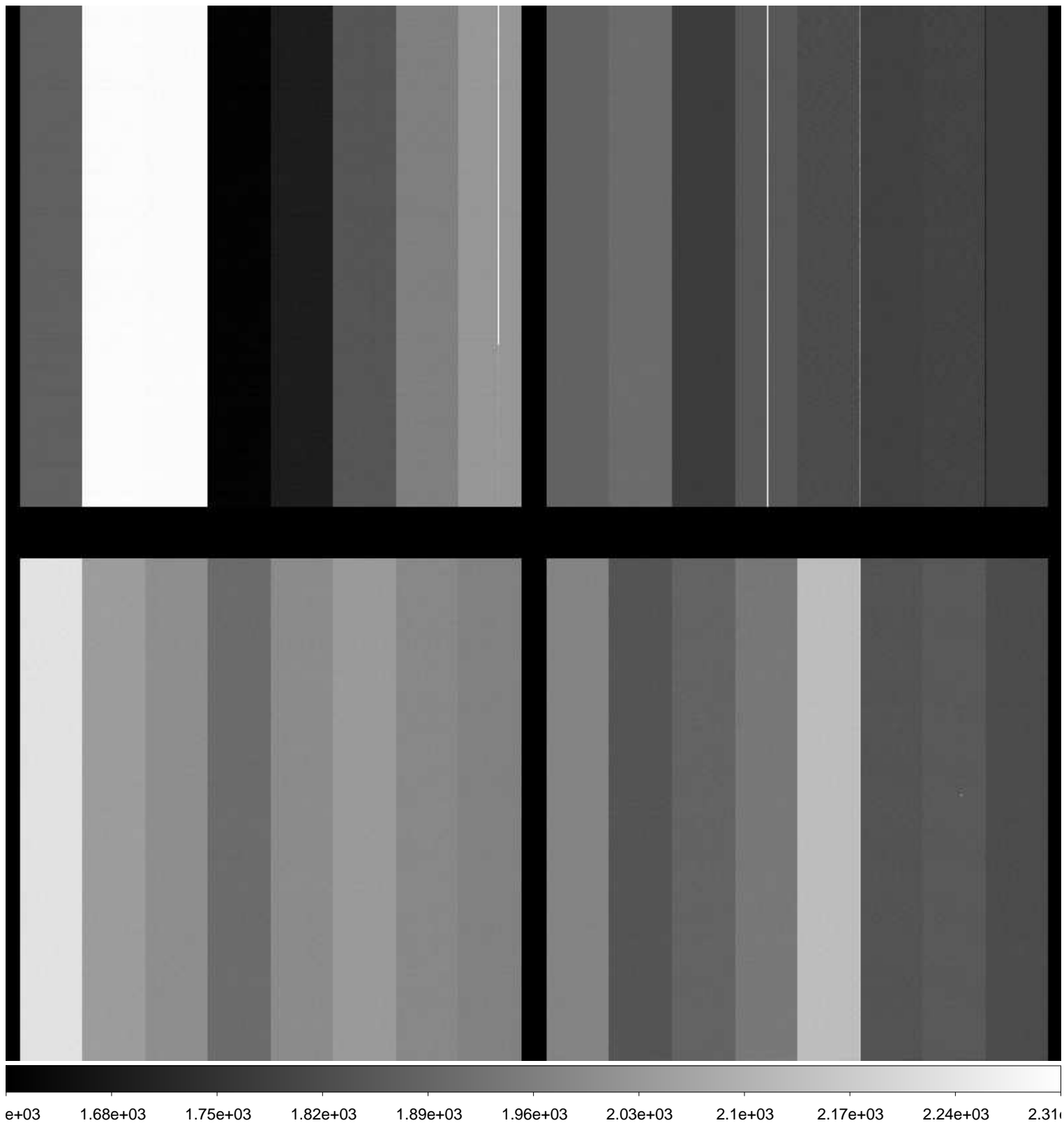

File Name : **xkmts.20161210.044992.fits** # 12 / 163 #
Project ID : ALL
Image Type : BIAS
Object Name : **bias**
RA : 00:27:55.630
DEC : -32:17:59.50
Exposure Time : 0
Airmass : 1.00
Sidereal Time : 00:28:39
Filter ID : R
Observation Date : 2016-12-10T17:46:01
CCD Temperature : -102.62

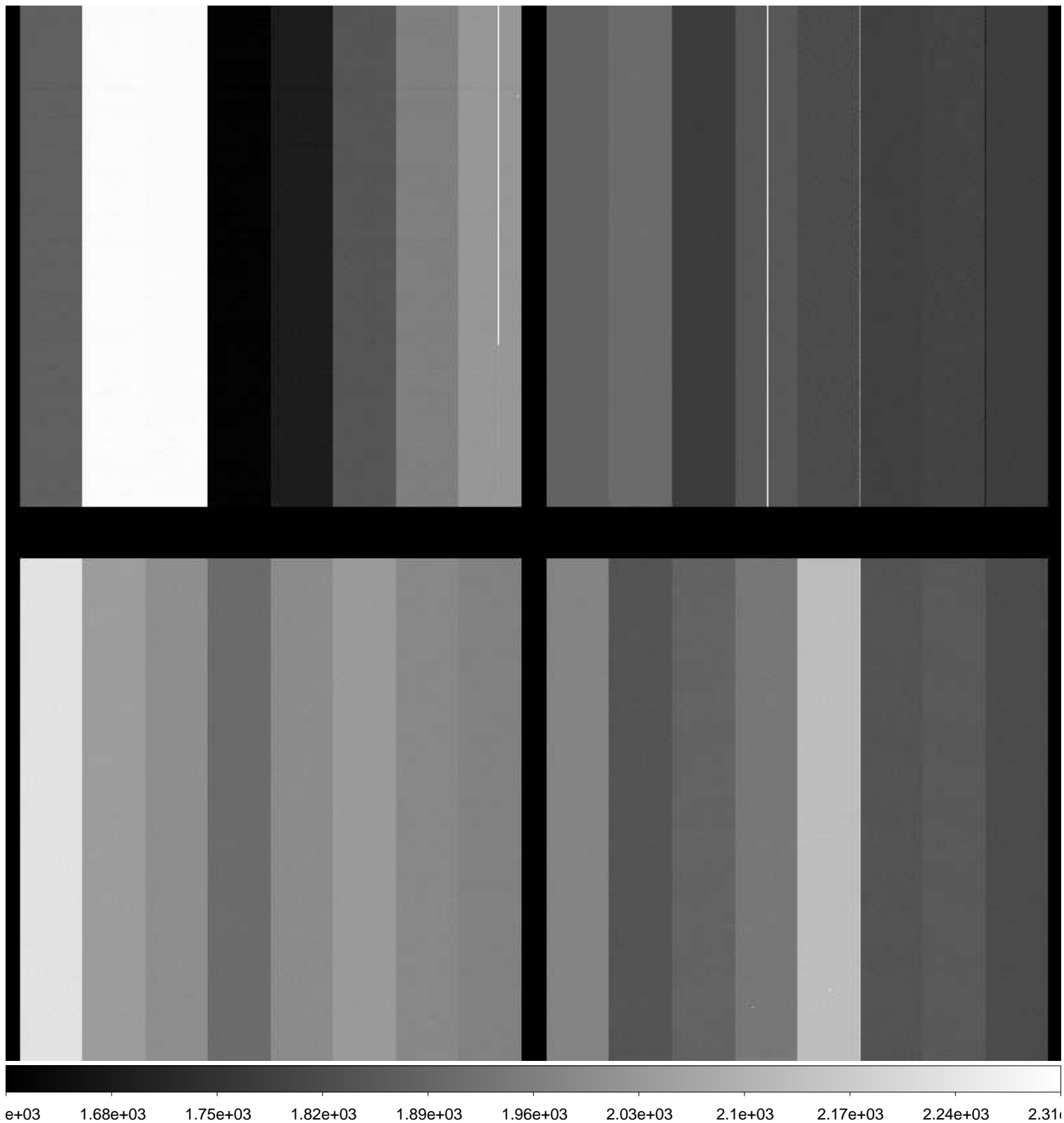

File Name : **xkmts.20161210.044993.fits** # 13 / 163 #
Project ID : ALL
Image Type : BIAS
Object Name : **bias**
RA : 00:28:54.020
DEC : -32:17:59.30
Exposure Time : 0
Airmass : 1.00
Sidereal Time : 00:29:37
Filter ID : R
Observation Date : 2016-12-10T17:46:59
CCD Temperature : -102.65

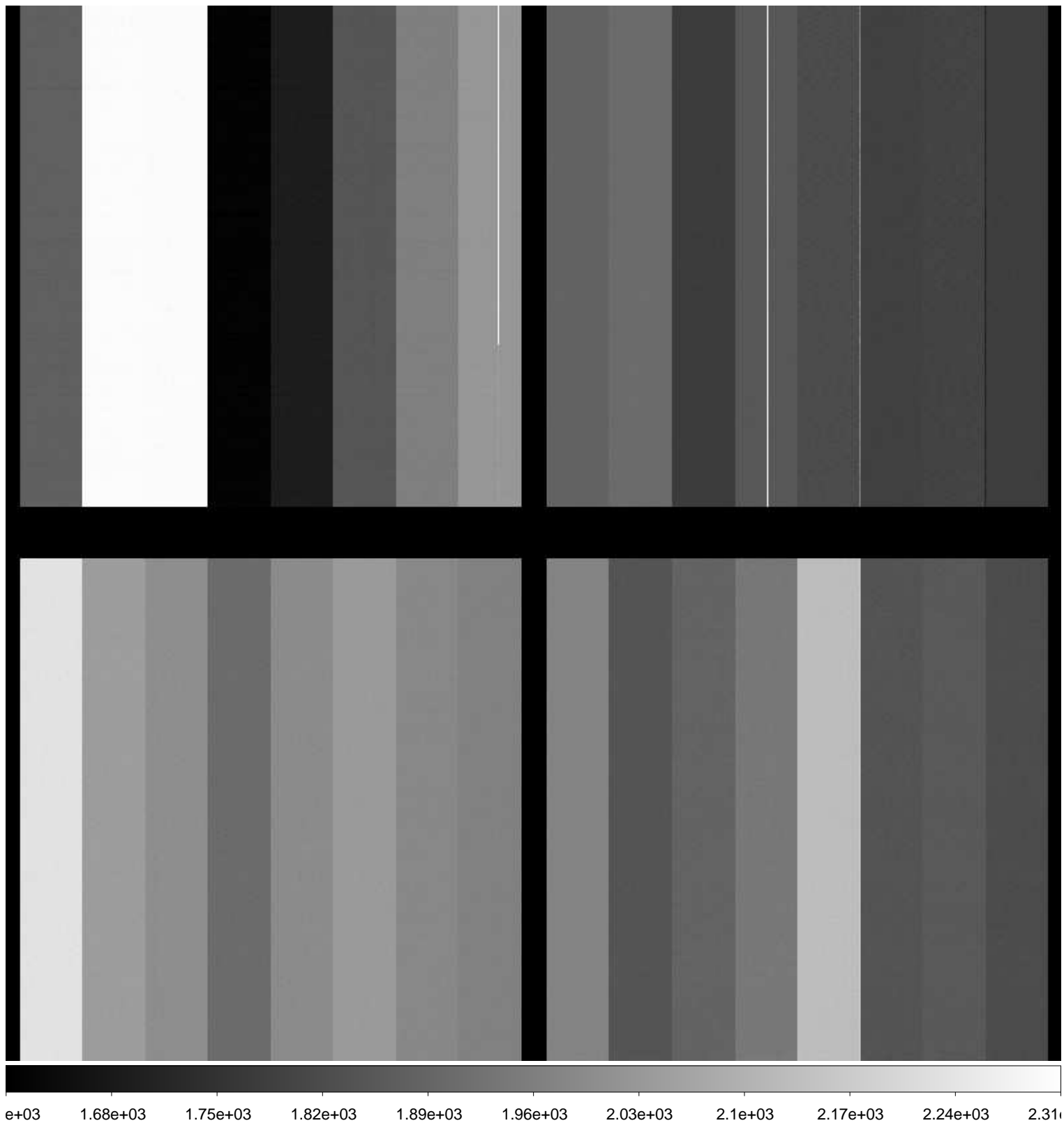

File Name : **xkmts.20161210.044994.fits** # 14 / 163 #
Project ID : ALL
Image Type : BIAS
Object Name : **bias**
RA : 00:29:59.620
DEC : -32:17:59.00
Exposure Time : 0
Airmass : 1.00
Sidereal Time : 00:30:42
Filter ID : R
Observation Date : 2016-12-10T17:48:05
CCD Temperature : -102.67

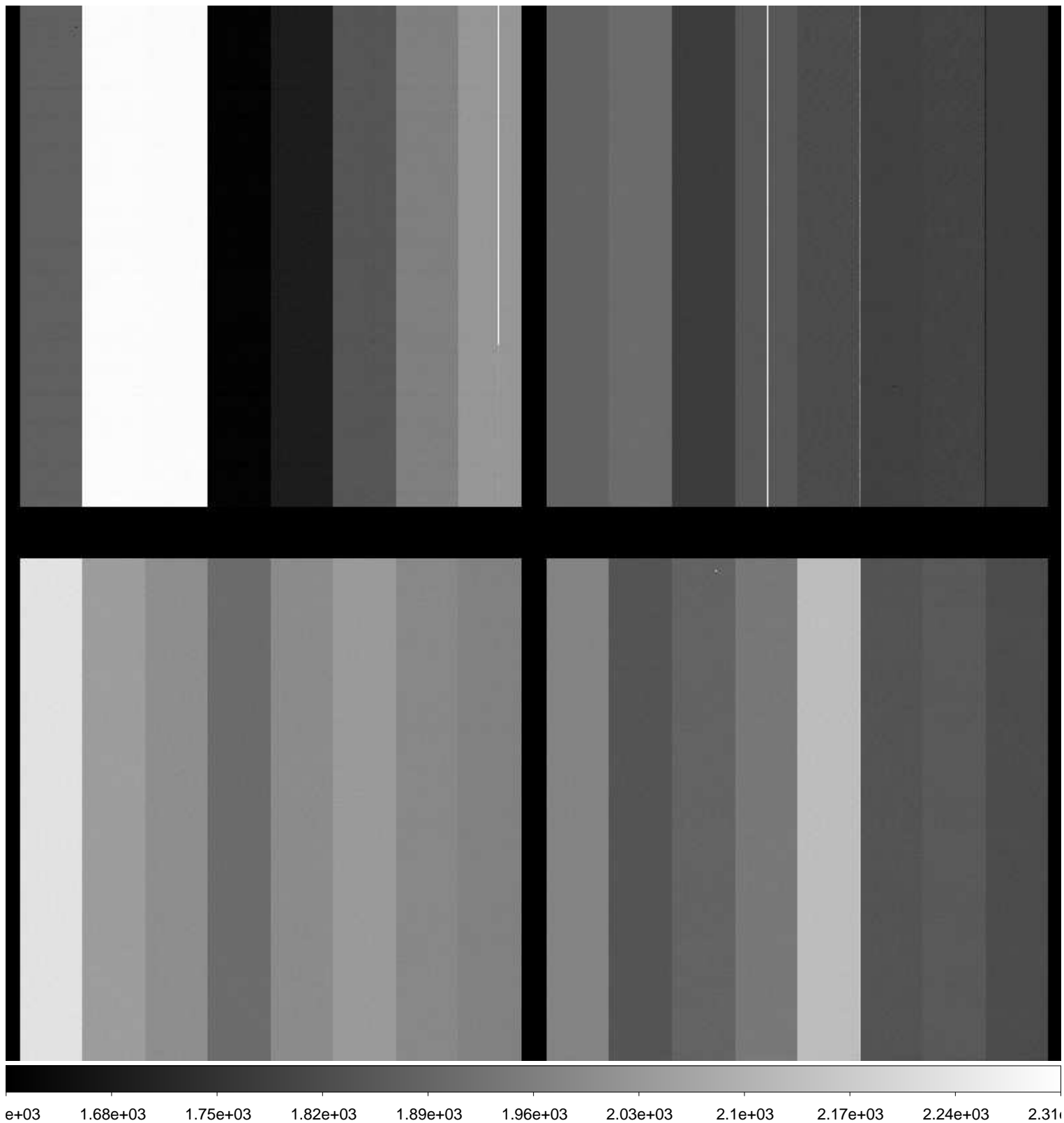

File Name : **xkmts.20161210.044995.fits** # 15 / 163 #
Project ID : ALL
Image Type : FLAT
Object Name : **flat**
RA : 02:14:14.640
DEC : -17:50:48.70
Exposure Time : 20
Airmass : 1.09
Sidereal Time : 00:51:51
Filter ID : B
Observation Date : 2016-12-10T18:09:10
CCD Temperature : -102.87

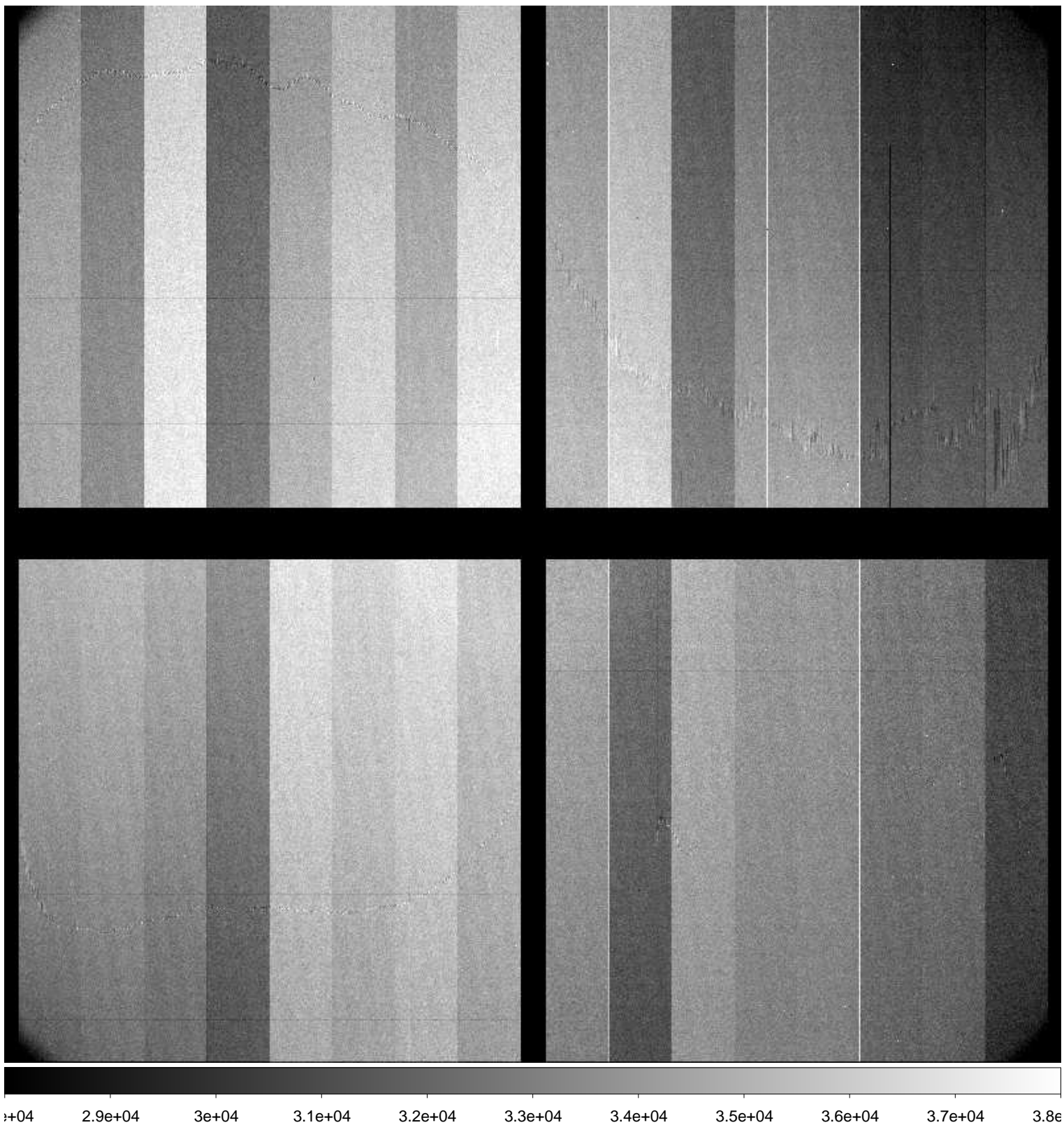

File Name : **xkmts.20161210.044996.fits** # 16 / 163 #
Project ID : ALL
Image Type : FLAT
Object Name : **flat**
RA : 02:14:33.080
DEC : -17:59:05.60
Exposure Time : 30
Airmass : 1.09
Sidereal Time : 00:53:33
Filter ID : B
Observation Date : 2016-12-10T18:10:51
CCD Temperature : -102.9

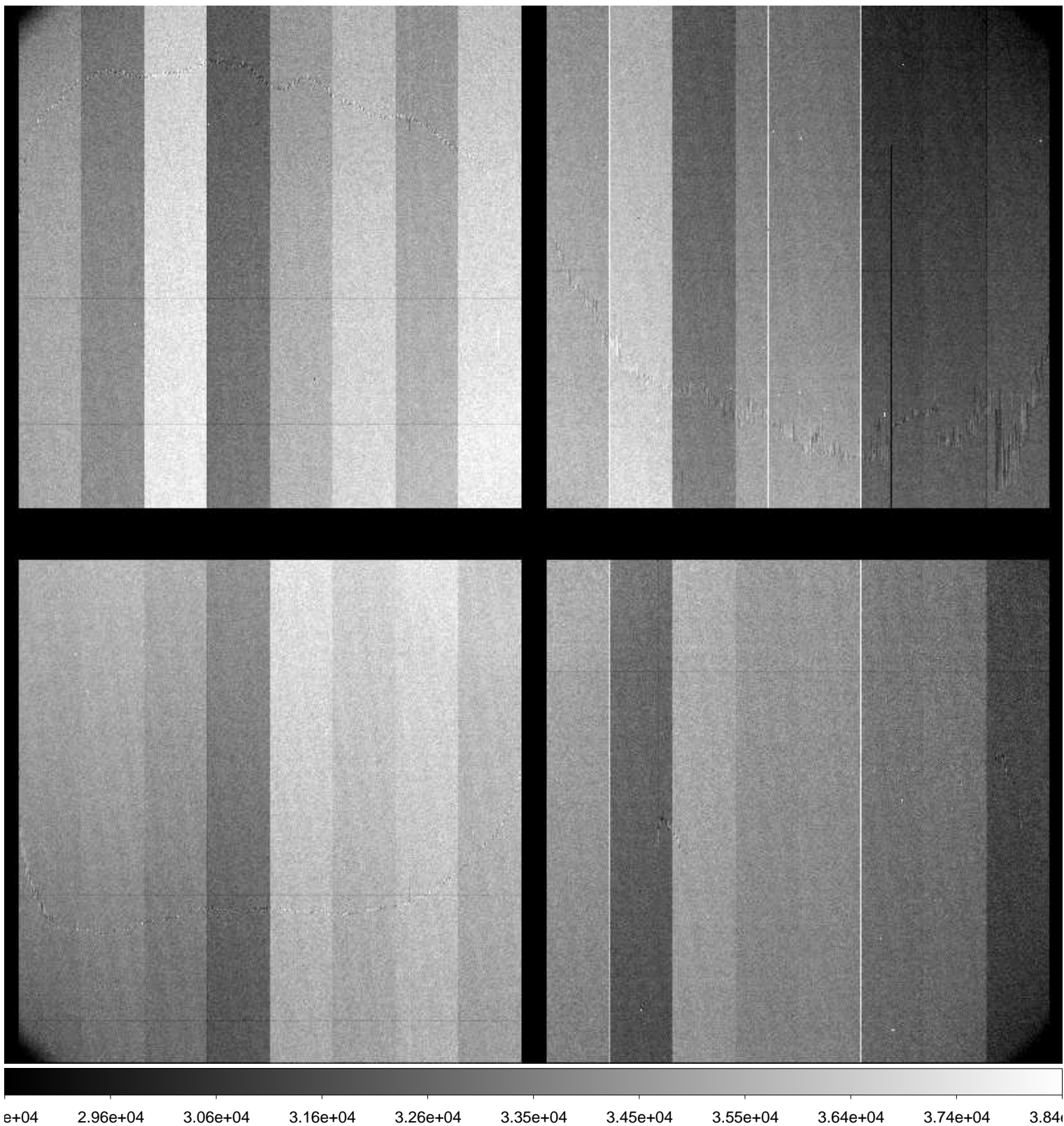

File Name : **xkmts.20161210.044997.fits** # 17 / 163 #
Project ID : ALL
Image Type : FLAT
Object Name : **flat**
RA : 02:15:10.400
DEC : -18:05:40.20
Exposure Time : 40
Airmass : 1.09
Sidereal Time : 00:55:33
Filter ID : B
Observation Date : 2016-12-10T18:12:51
CCD Temperature : -102.74

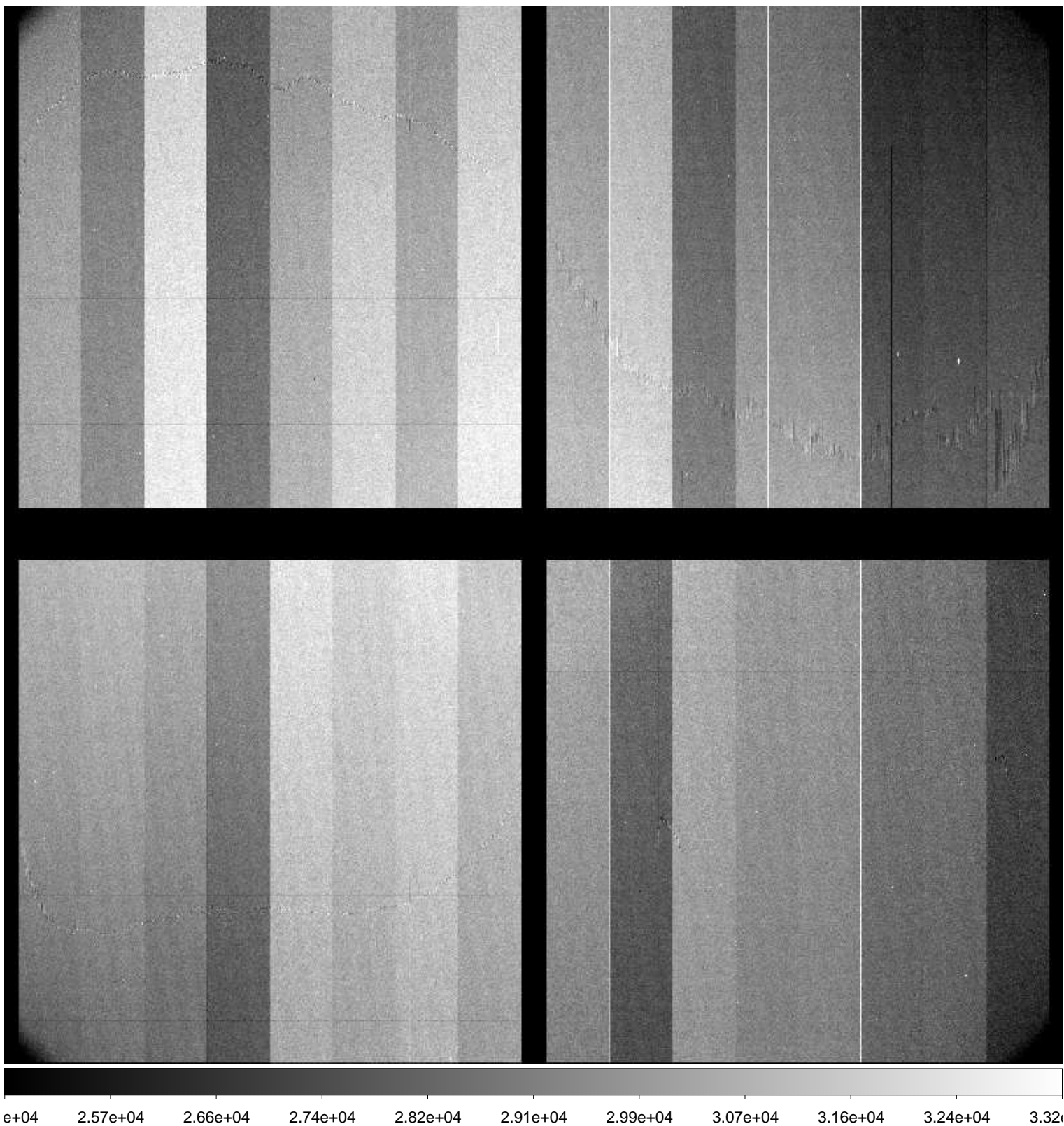

File Name : **xkmts.20161210.045000.fits** # 18 / 163 #
Project ID : ALL
Image Type : FLAT
Object Name : **flat**
RA : 02:16:56.850
DEC : -18:40:32.70
Exposure Time : 60
Airmass : 1.08
Sidereal Time : 01:01:42
Filter ID : R
Observation Date : 2016-12-10T18:18:59
CCD Temperature : -102.97

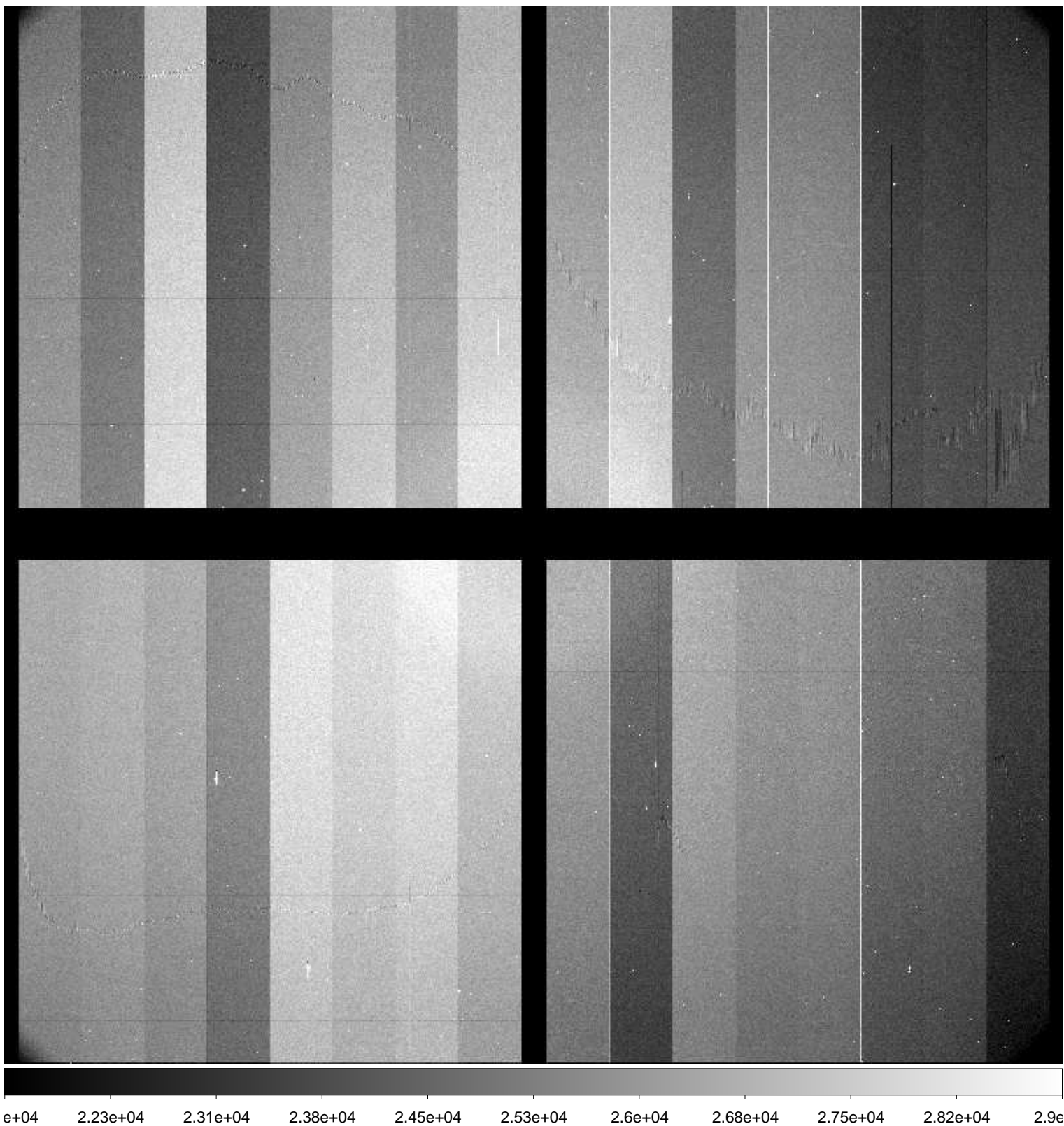

File Name : **xkmts.20161210.045001.fits** # 19 / 163 #
Project ID : SN
Image Type : OBJECT
Object Name : **focus**
RA : 00:48:40.010
DEC : -20:19:59.90
Exposure Time : 10
Airmass : 1.04
Sidereal Time : 01:36:40
Filter ID : I
Observation Date : 2016-12-10T18:53:51
CCD Temperature : -103.47

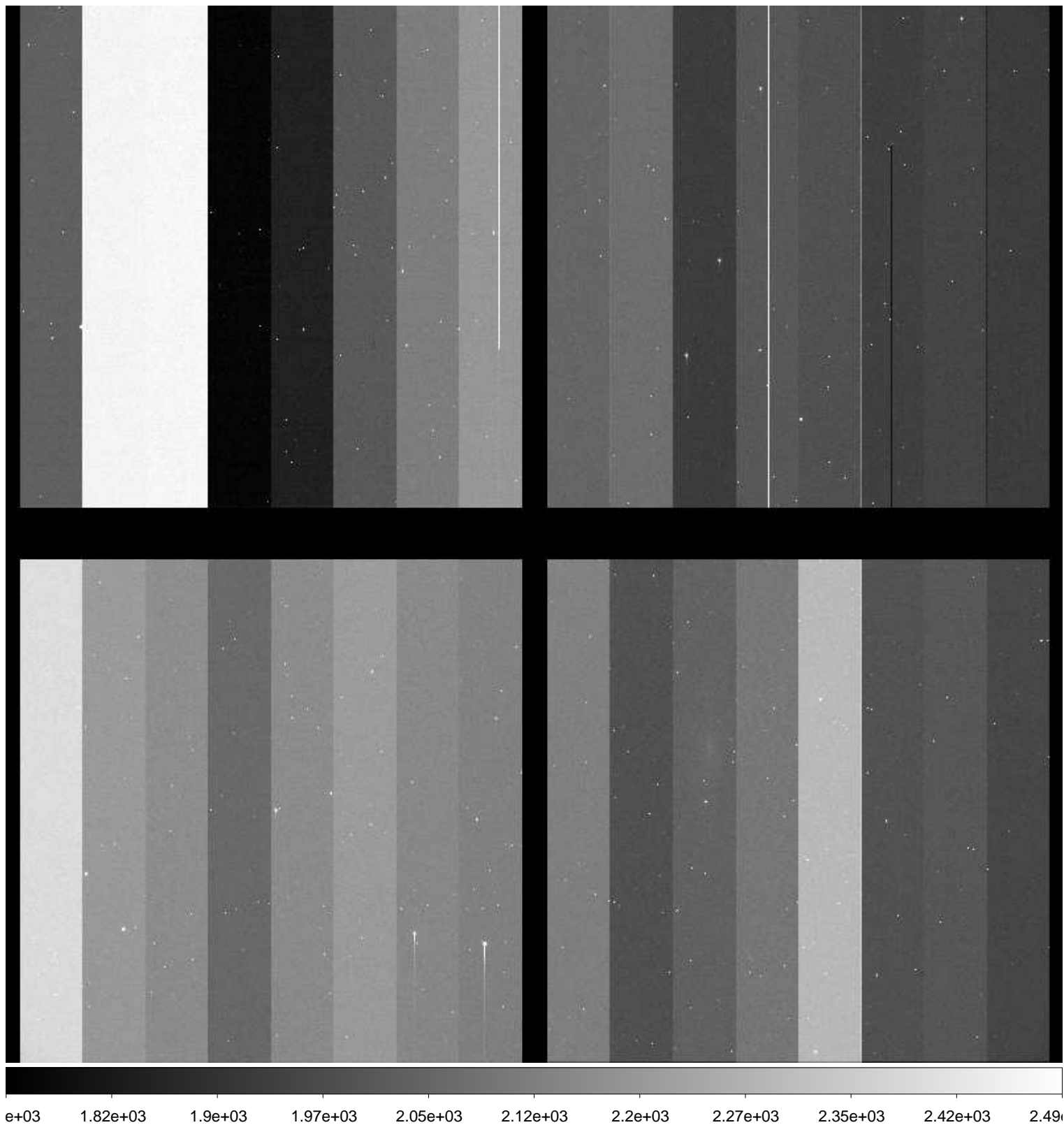

File Name : **xkmts.20161210.045002.fits** # 20 / 163 #
Project ID : SN
Image Type : OBJECT
Object Name : **focus**
RA : 00:48:39.000
DEC : -20:19:59.90
Exposure Time : 10
Airmass : 1.04
Sidereal Time : 01:37:57
Filter ID : I
Observation Date : 2016-12-10T18:55:08
CCD Temperature : -103.2

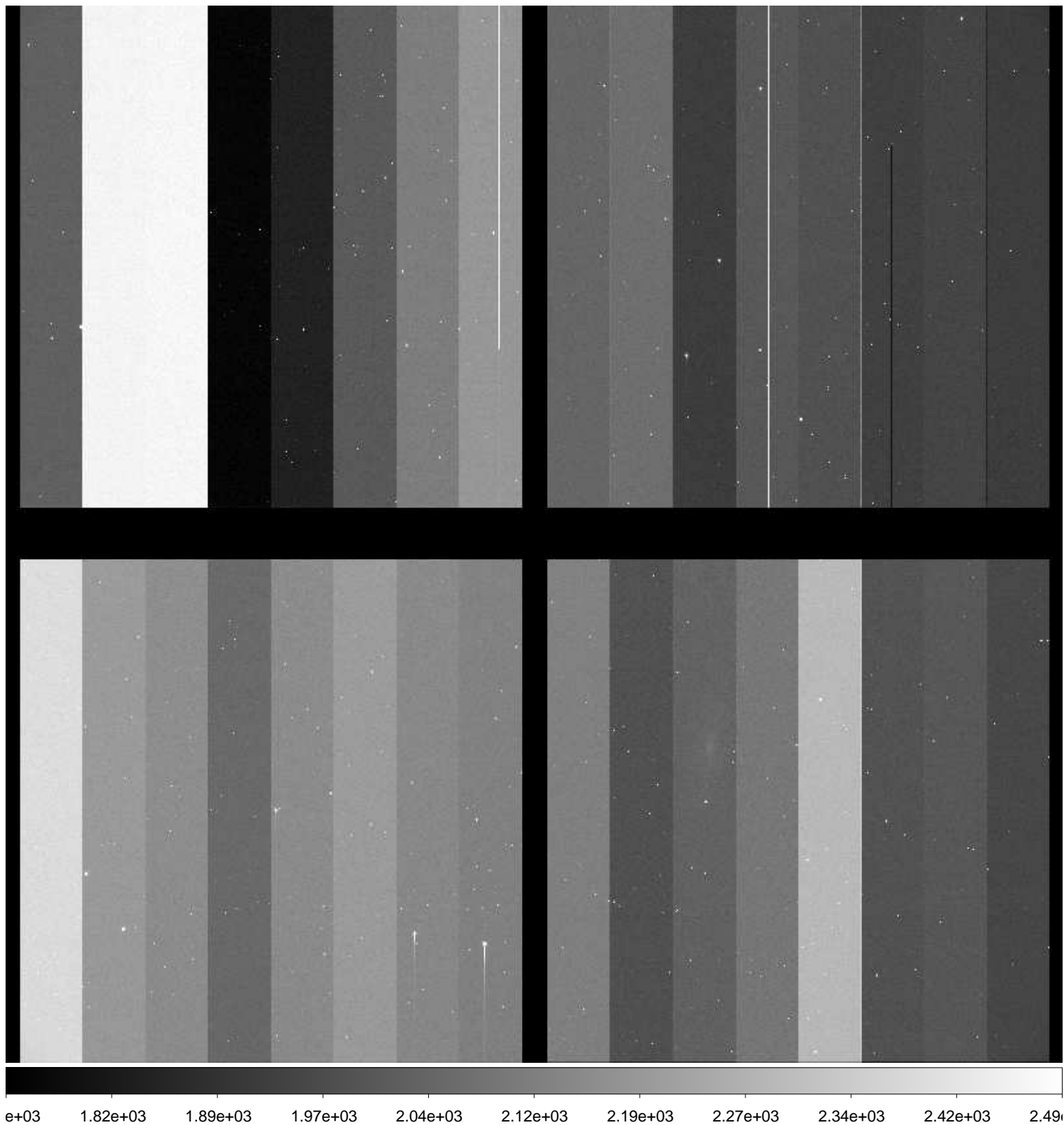

File Name : **xkmts.20161210.045003.fits** # 21 / 163 #
Project ID : SN
Image Type : OBJECT
Object Name : **focus**
RA : 00:48:39.980
DEC : -20:20:00.00
Exposure Time : 10
Airmass : 1.04
Sidereal Time : 01:39:07
Filter ID : I
Observation Date : 2016-12-10T18:56:31
CCD Temperature : -103.33

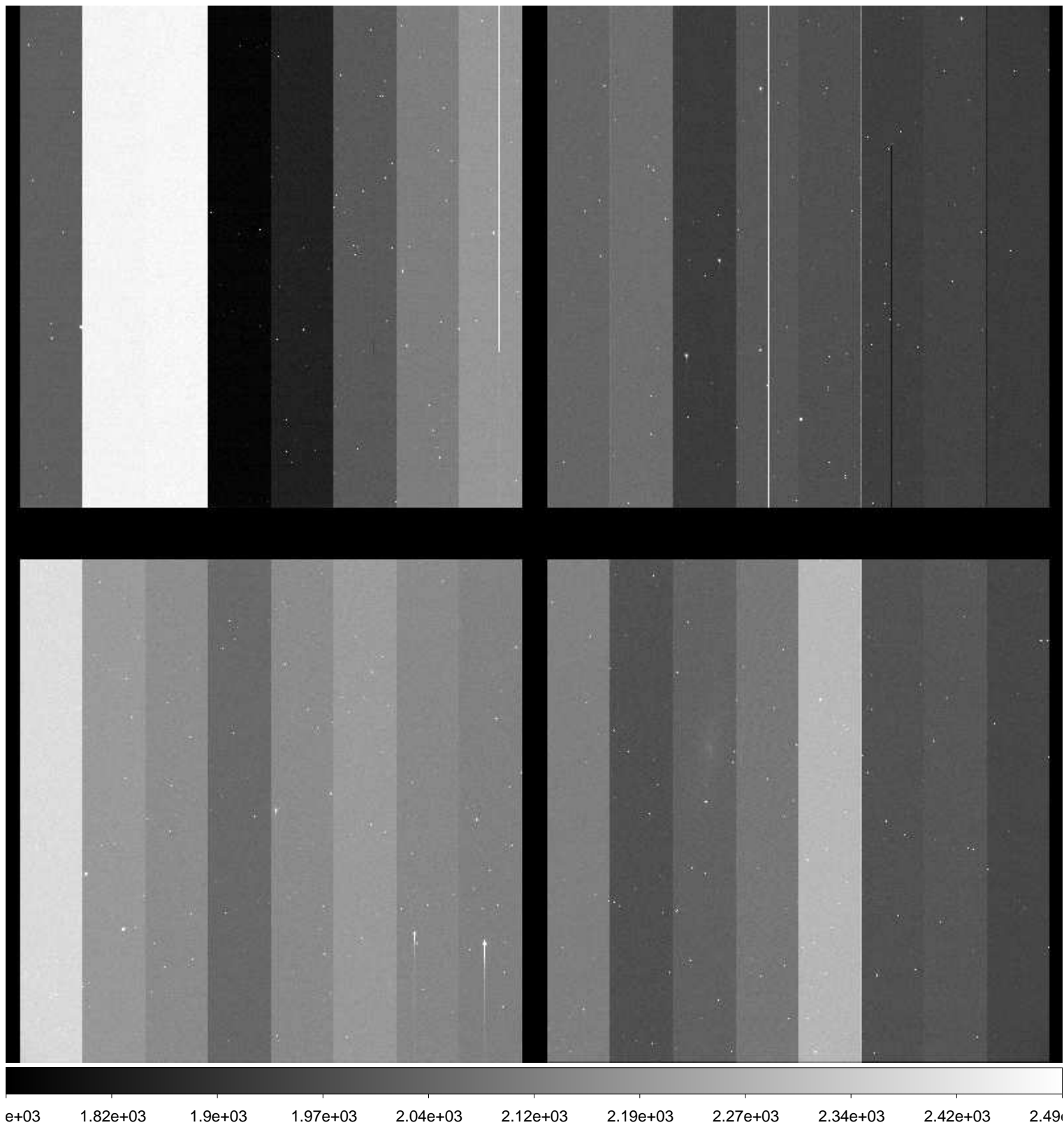

File Name : **xkmts.20161210.045004.fits** # 22 / 163 #
Project ID : SN
Image Type : OBJECT
Object Name : **NGC247-1**
RA : 00:48:39.930
DEC : -20:19:59.80
Exposure Time : 60
Airmass : 1.04
Sidereal Time : 01:41:42
Filter ID : B
Observation Date : 2016-12-10T18:58:53
CCD Temperature : -103.54

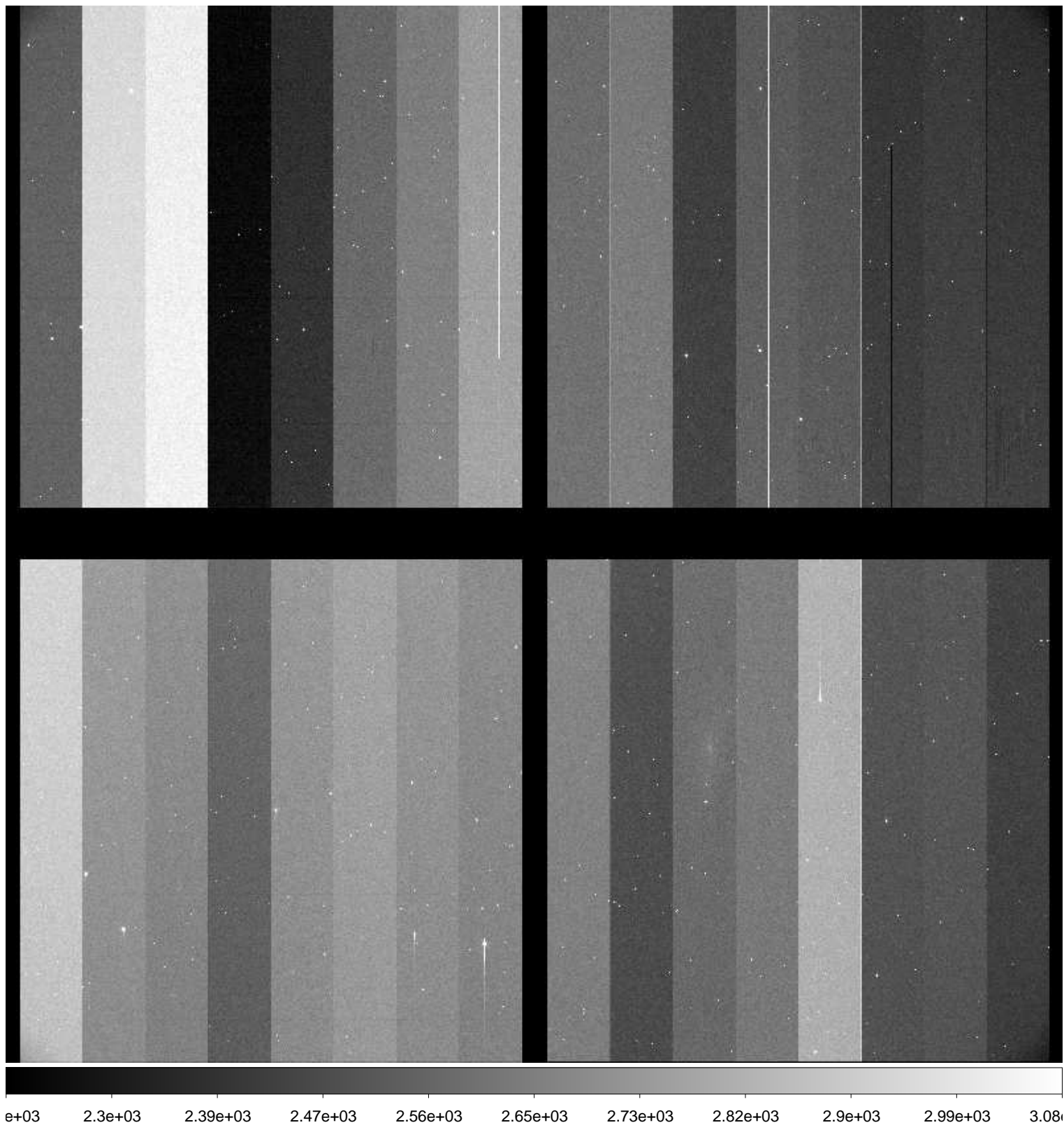

File Name : **xkmts.20161210.045005.fits** # 23 / 163 #
Project ID : SN
Image Type : OBJECT
Object Name : **NGC247-1**
RA : 00:48:39.900
DEC : -20:19:59.70
Exposure Time : 60
Airmass : 1.05
Sidereal Time : 01:43:47
Filter ID : V
Observation Date : 2016-12-10T19:01:10
CCD Temperature : -103.61

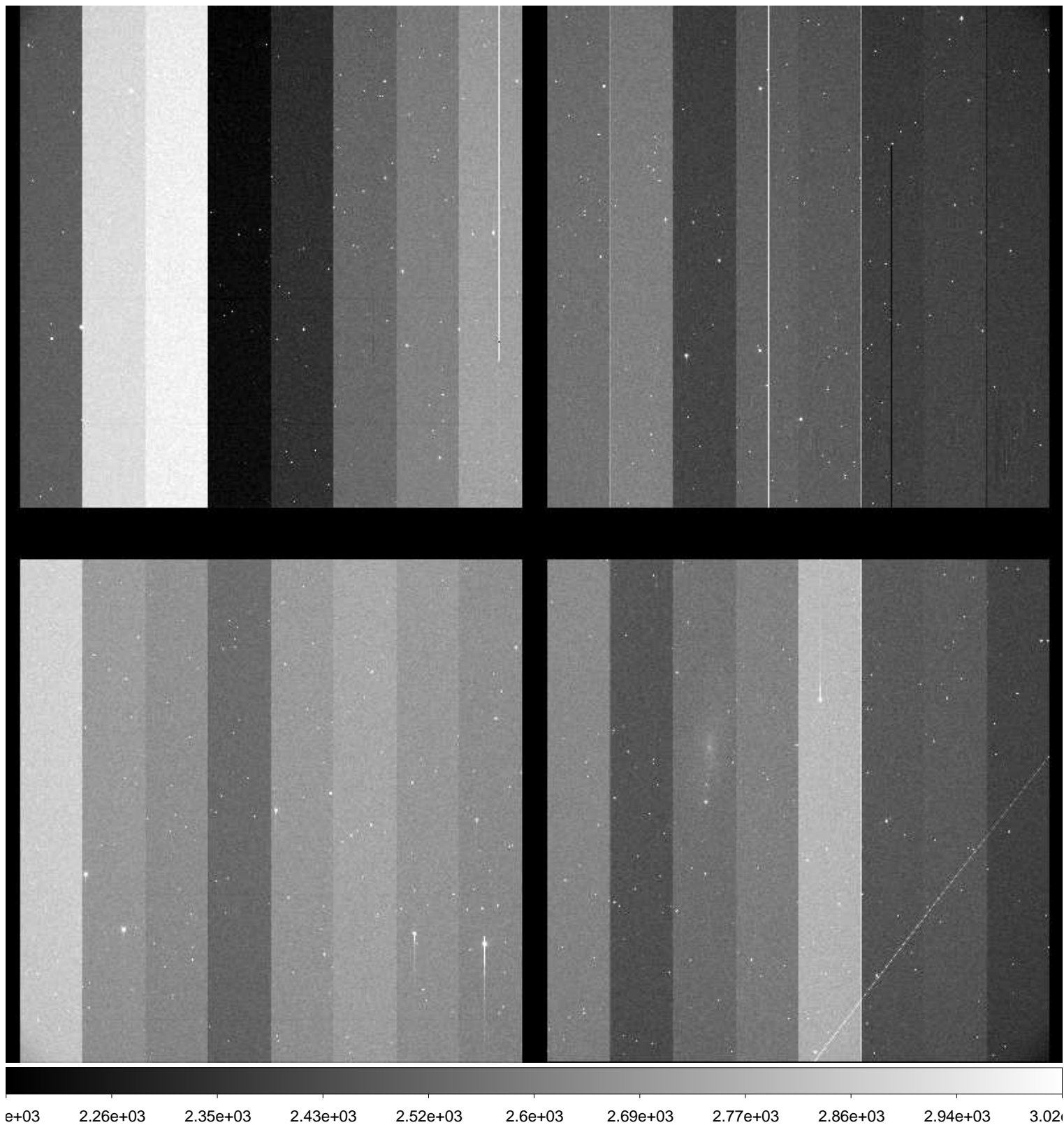

File Name : **xkmts.20161210.045006.fits** # 24 / 163 #
Project ID : SN
Image Type : OBJECT
Object Name : **NGC247-1**
RA : 00:48:40.000
DEC : -20:20:00.00
Exposure Time : 60
Airmass : 1.05
Sidereal Time : 01:51:23
Filter ID : I
Observation Date : 2016-12-10T19:08:32
CCD Temperature : -103.71

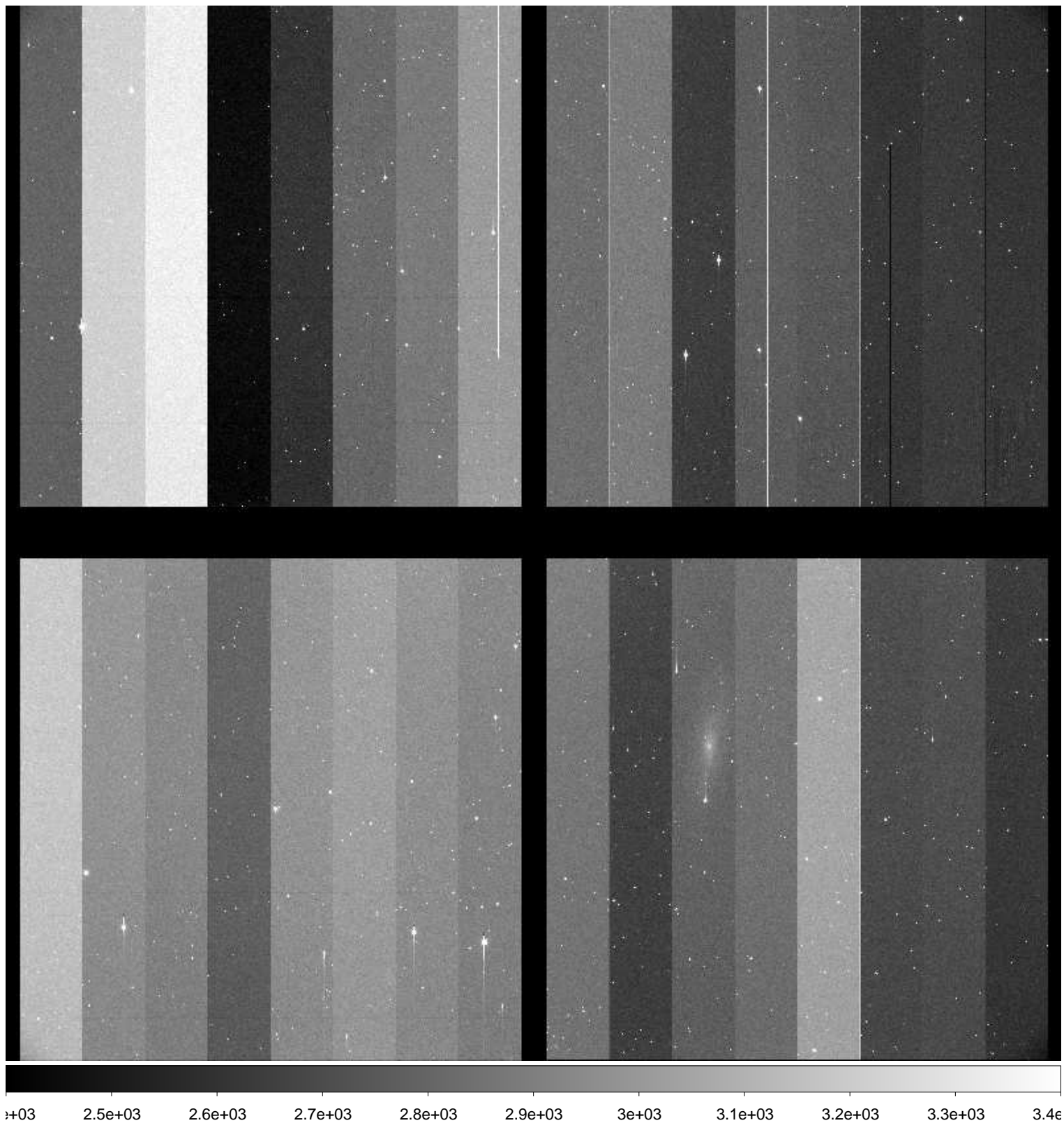

File Name : **xkmts.20161210.045007.fits** # 25 / 163 #
Project ID : SN
Image Type : OBJECT
Object Name : **NGC59-1**
RA : 00:13:30.010
DEC : -21:12:59.90
Exposure Time : 60
Airmass : 1.10
Sidereal Time : 01:53:30
Filter ID : B
Observation Date : 2016-12-10T19:10:38
CCD Temperature : -103.78

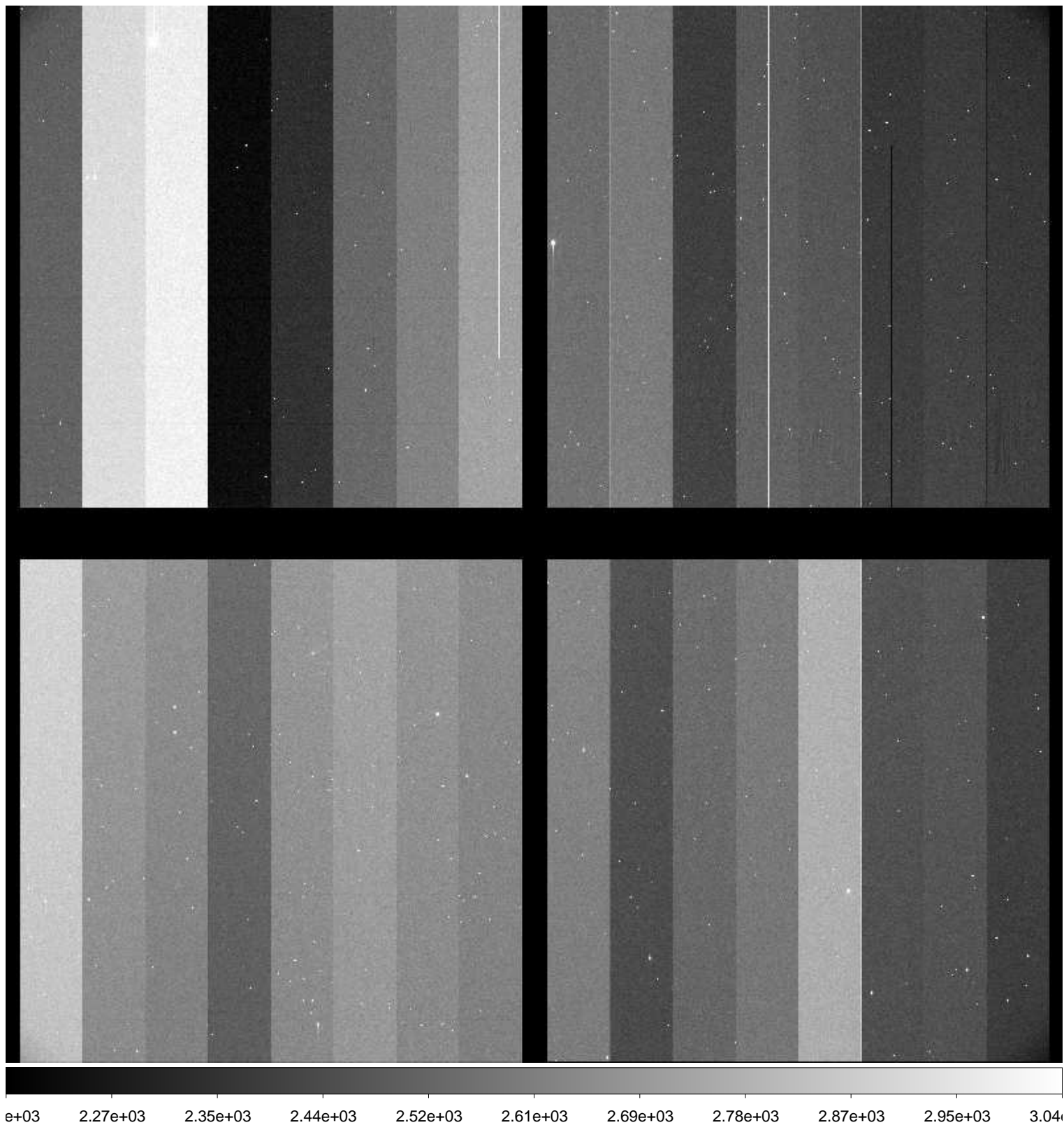

File Name : **xkmts.20161210.045008.fits** # 26 / 163 #
Project ID : SN
Image Type : OBJECT
Object Name : **NGC59-1**
RA : 00:13:29.970
DEC : -21:12:59.80
Exposure Time : 60
Airmass : 1.10
Sidereal Time : 01:55:26
Filter ID : V
Observation Date : 2016-12-10T19:12:34
CCD Temperature : -103.77

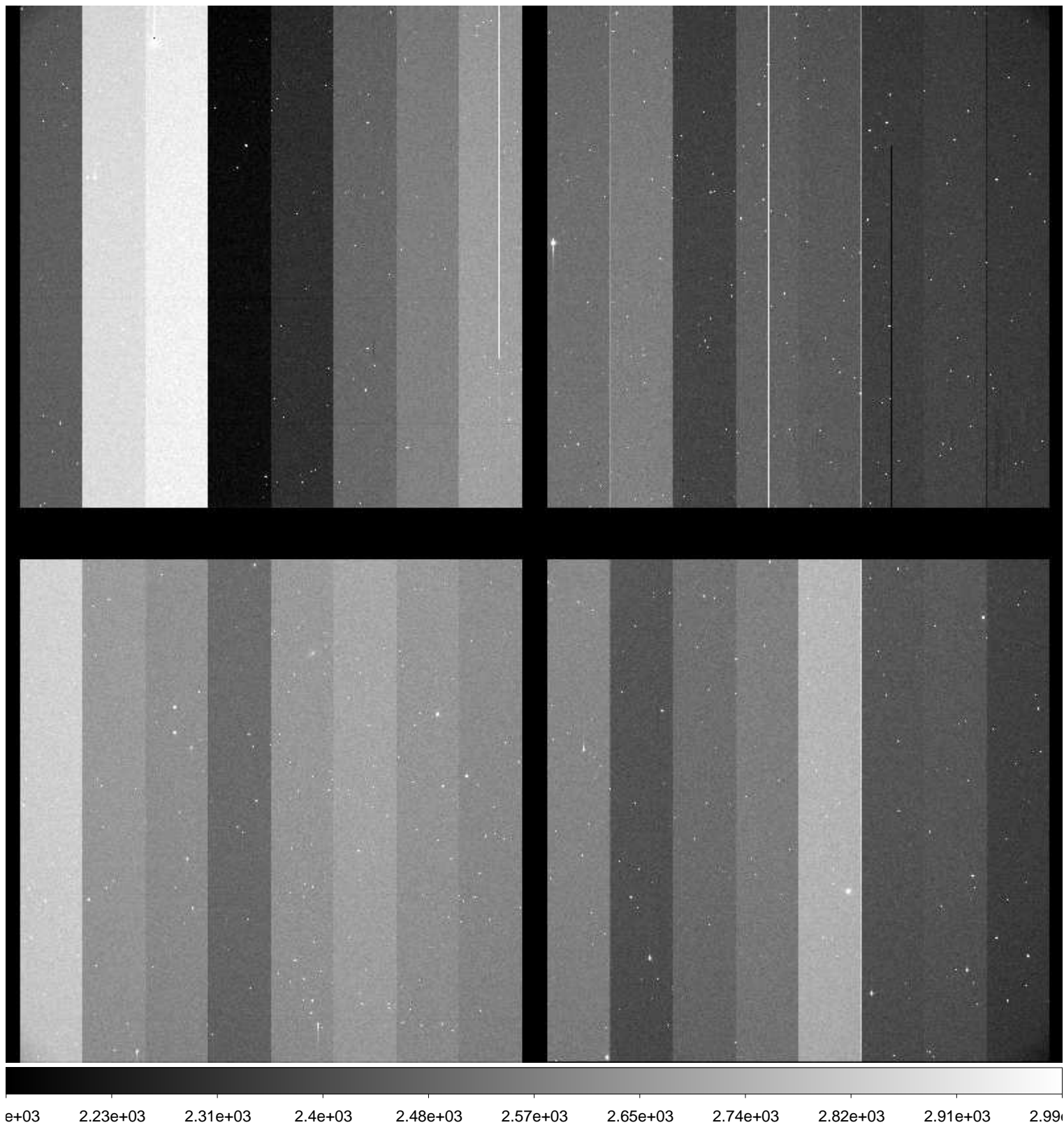

File Name : **xkmts.20161210.045009.fits** # 27 / 163 #
Project ID : SN
Image Type : OBJECT
Object Name : **NGC59-1**
RA : 00:13:29.940
DEC : -21:12:59.80
Exposure Time : 60
Airmass : 1.11
Sidereal Time : 01:57:26
Filter ID : I
Observation Date : 2016-12-10T19:14:47
CCD Temperature : -103.81

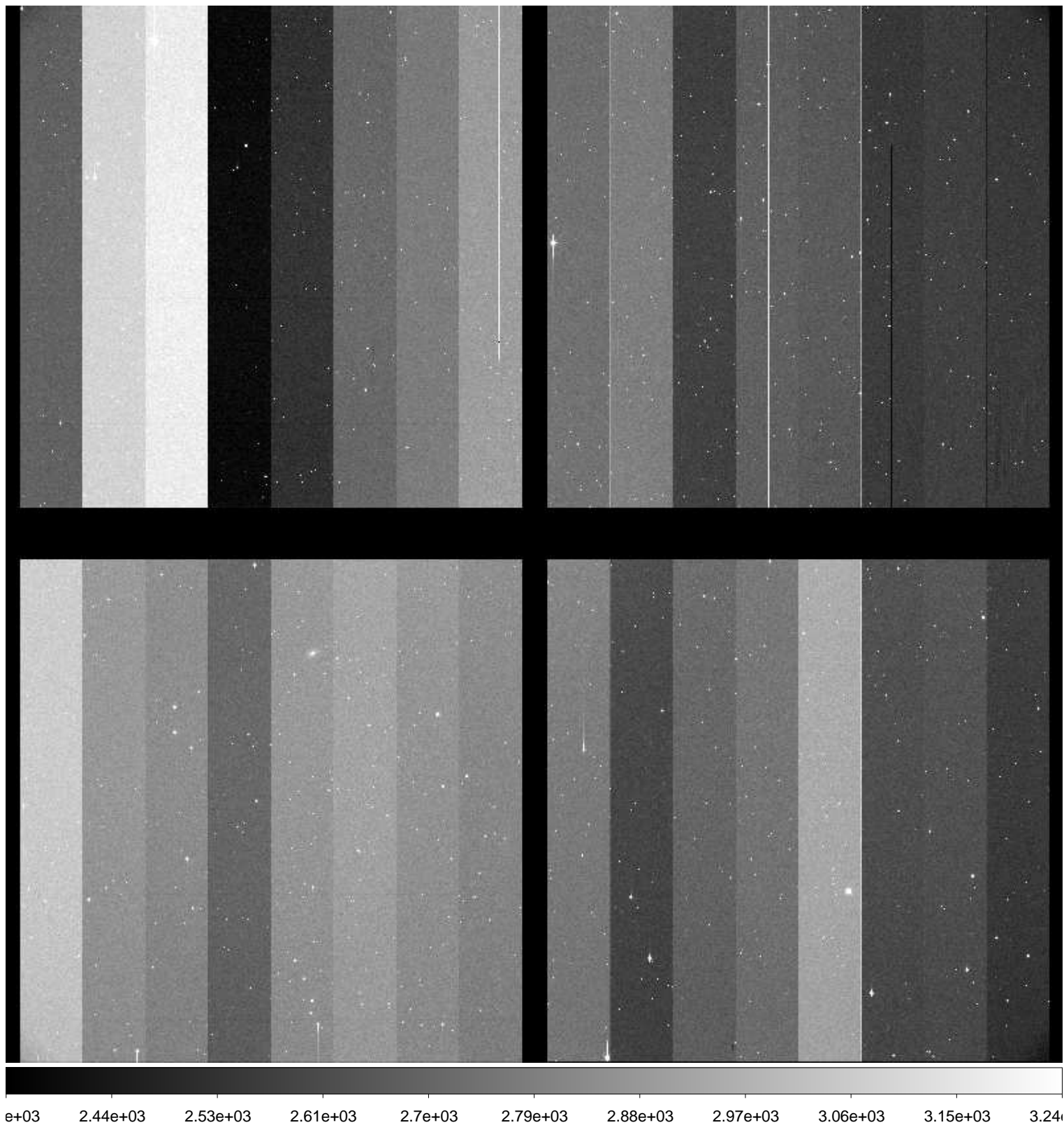

File Name : **xkmts.20161210.045010.fits** # 28 / 163 #
Project ID : SN
Image Type : OBJECT
Object Name : **NGC300-1**
RA : 00:53:24.010
DEC : -37:20:29.80
Exposure Time : 60
Airmass : 1.03
Sidereal Time : 01:59:49
Filter ID : B
Observation Date : 2016-12-10T19:16:57
CCD Temperature : -103.9

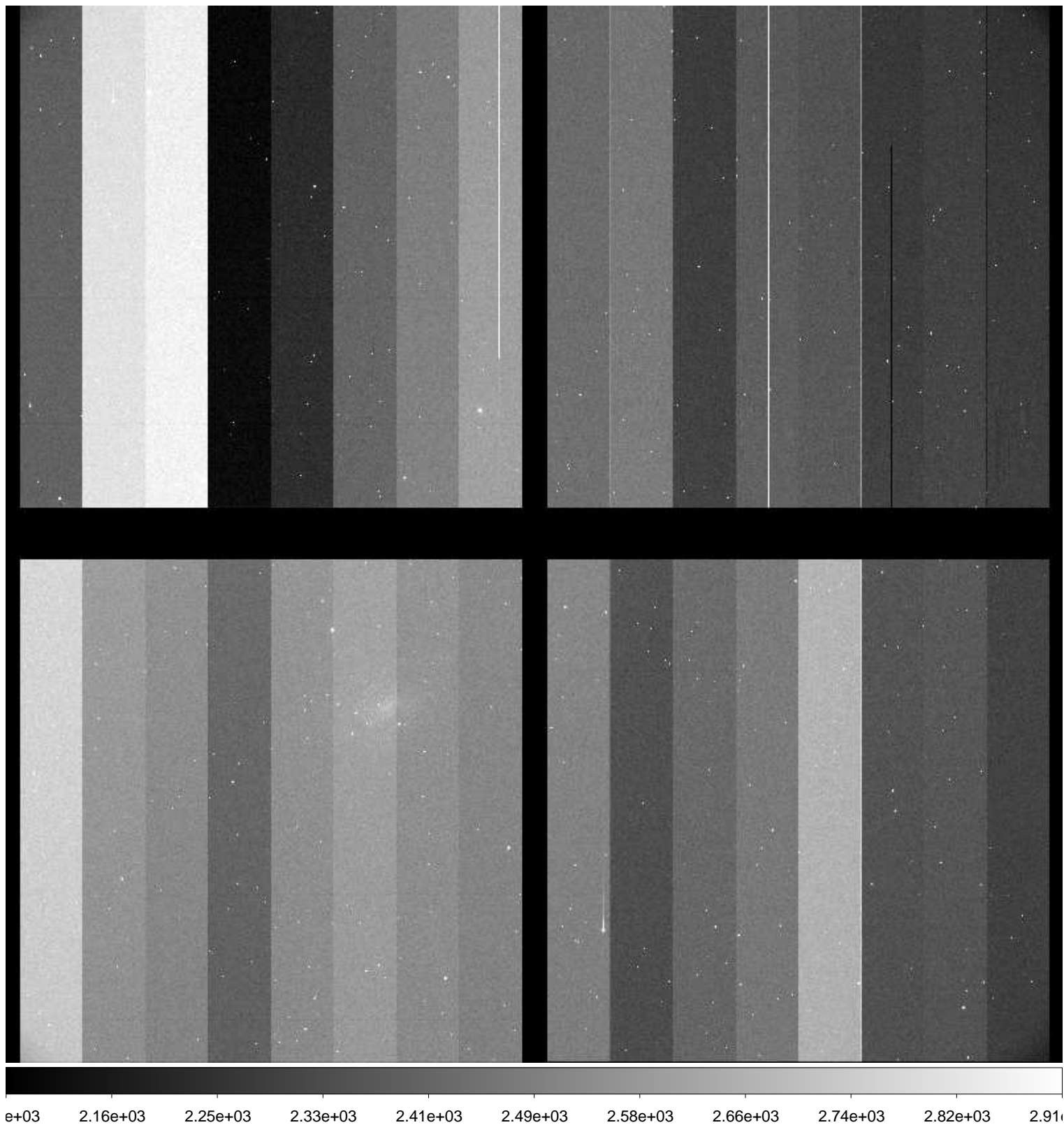

File Name : **xkmts.20161210.045011.fits** # 29 / 163 #
Project ID : SN
Image Type : OBJECT
Object Name : **NGC300-1**
RA : 00:53:23.990
DEC : -37:20:29.90
Exposure Time : 60
Airmass : 1.03
Sidereal Time : 02:01:47
Filter ID : V
Observation Date : 2016-12-10T19:18:55
CCD Temperature : -103.87

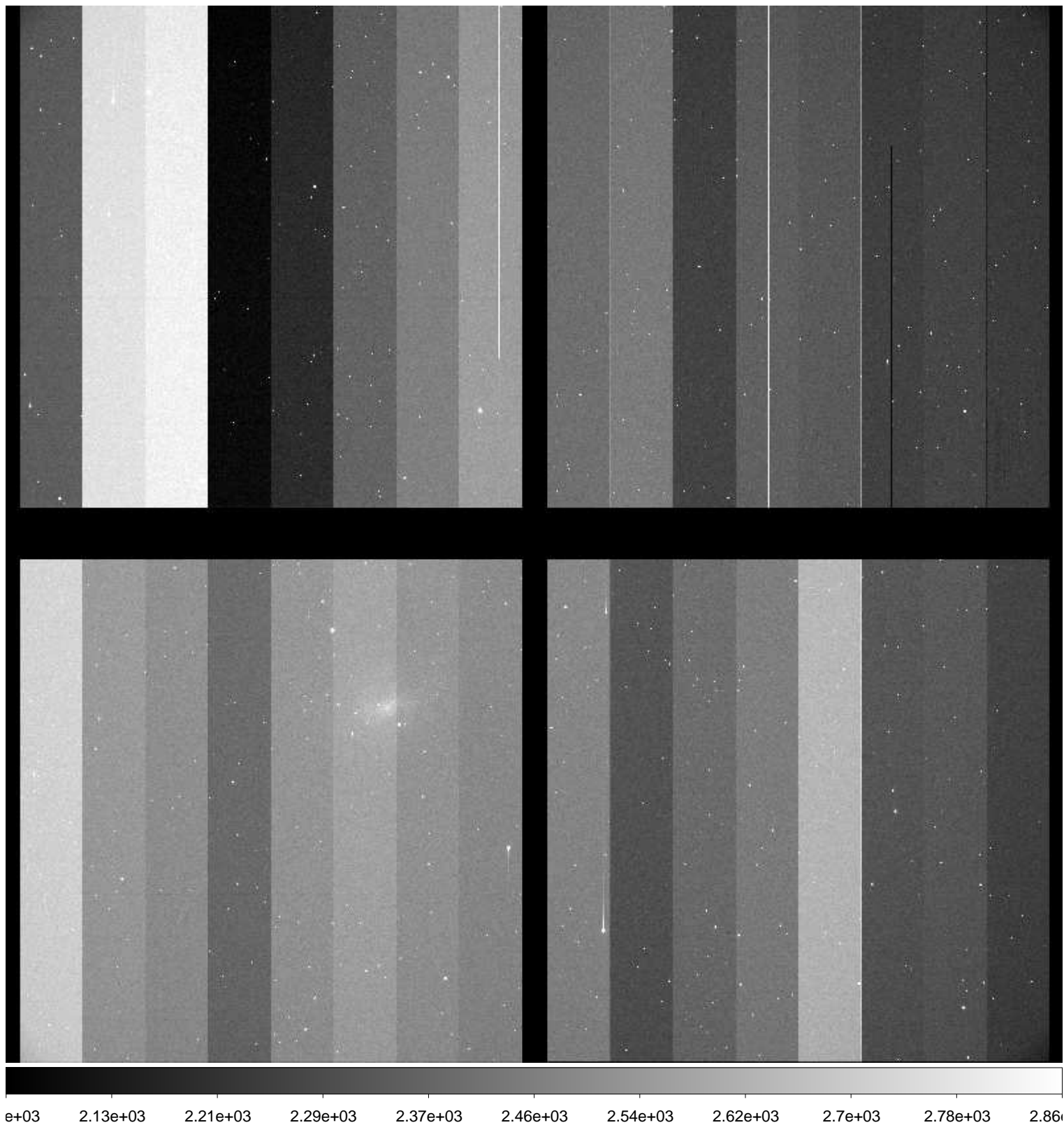

File Name : **xkmts.20161210.045012.fits** # 30 / 163 #
Project ID : SN
Image Type : OBJECT
Object Name : **NGC300-1**
RA : 00:53:23.940
DEC : -37:20:29.80
Exposure Time : 60
Airmass : 1.04
Sidereal Time : 02:03:47
Filter ID : I
Observation Date : 2016-12-10T19:20:53
CCD Temperature : -103.92

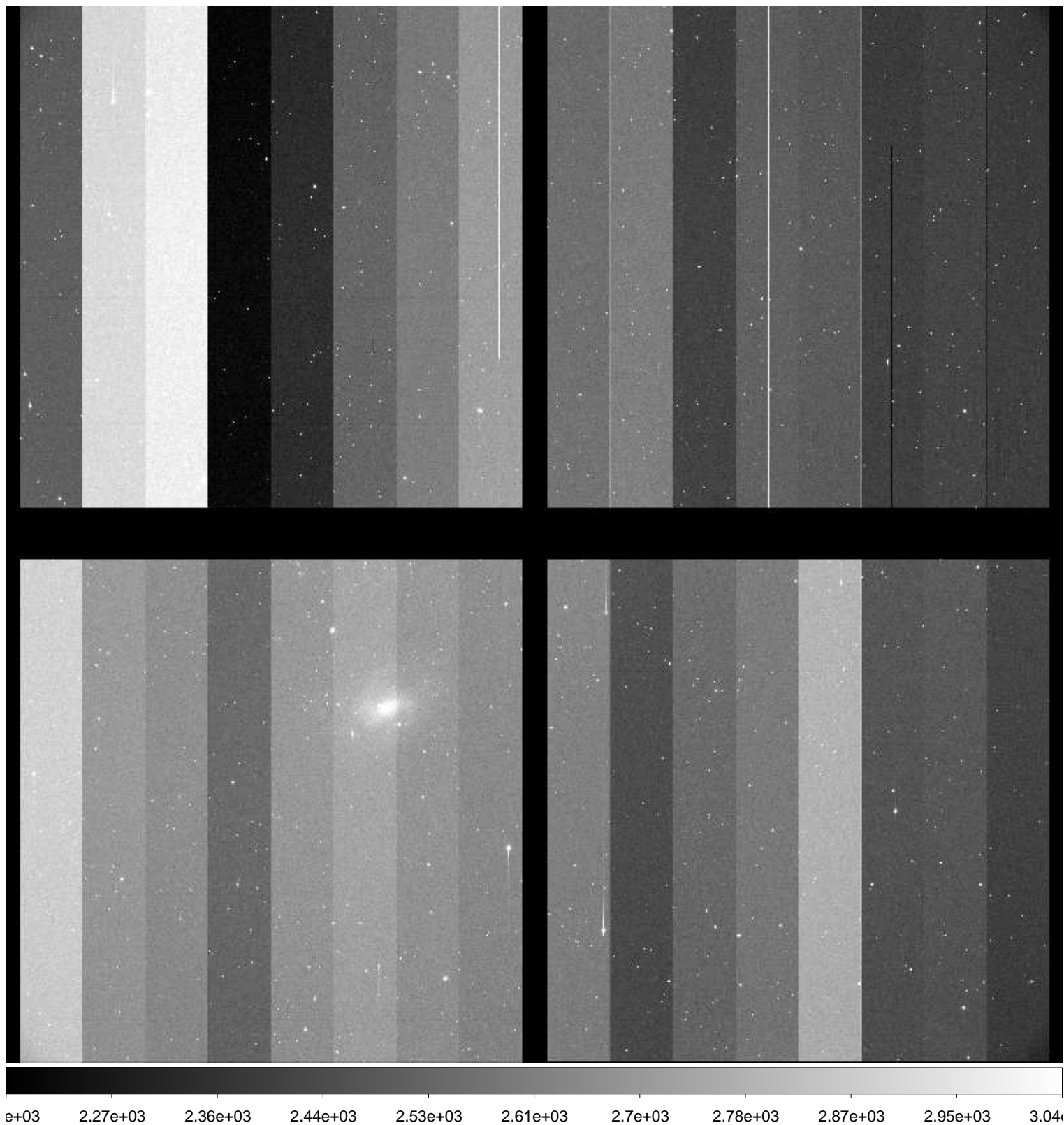

File Name : **xkmts.20161210.045013.fits** # 31 / 163 #
Project ID : SN
Image Type : OBJECT
Object Name : **N55-1**
RA : 00:12:50.000
DEC : -38:49:59.90
Exposure Time : 60
Airmass : 1.09
Sidereal Time : 02:05:54
Filter ID : B
Observation Date : 2016-12-10T19:23:14
CCD Temperature : -104.01

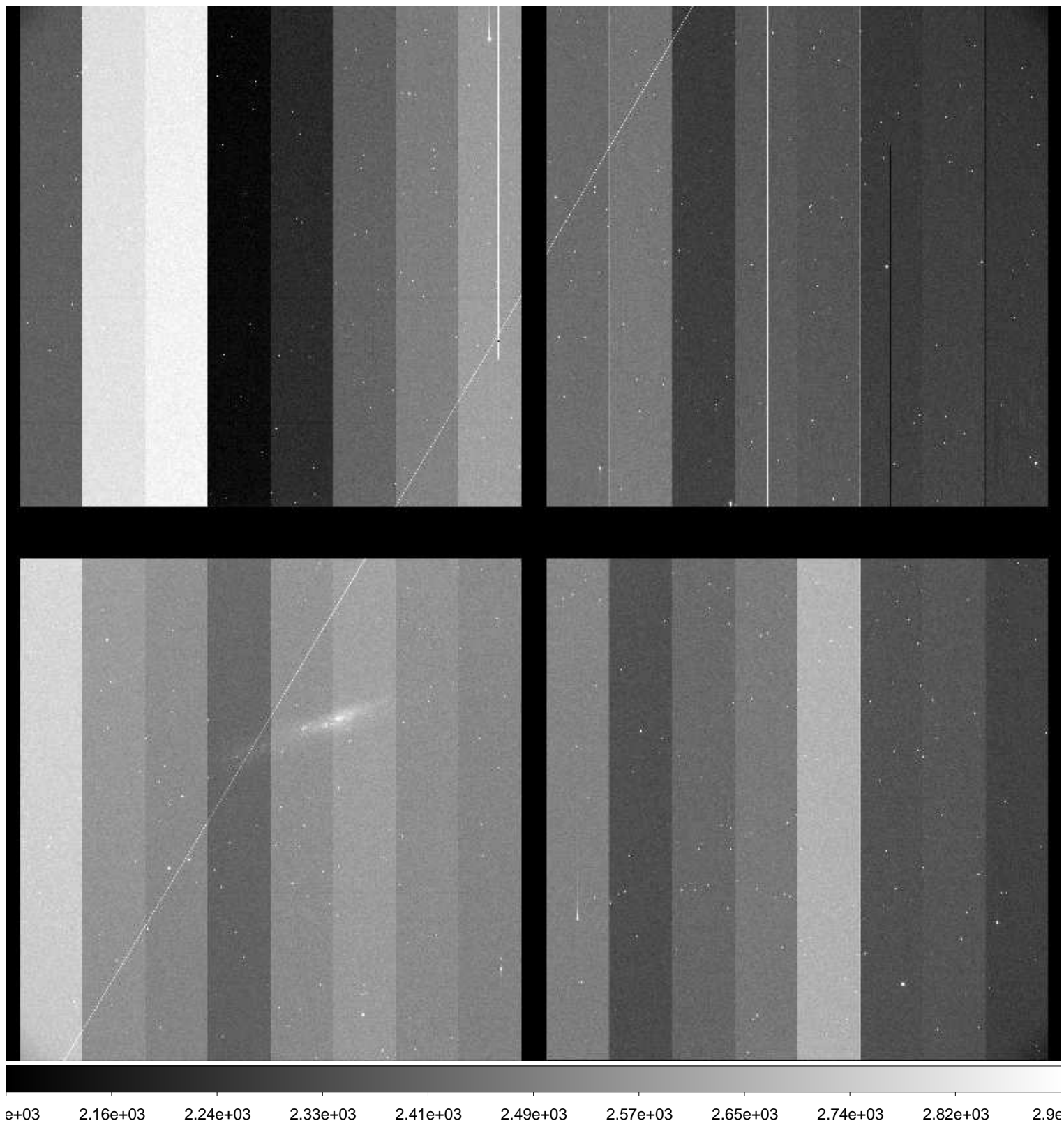

File Name : **xkmts.20161210.045014.fits** # 32 / 163 #
Project ID : SN
Image Type : OBJECT
Object Name : **N55-1**
RA : 00:12:49.960
DEC : -38:49:59.80
Exposure Time : 60
Airmass : 1.10
Sidereal Time : 02:08:09
Filter ID : V
Observation Date : 2016-12-10T19:25:28
CCD Temperature : -104

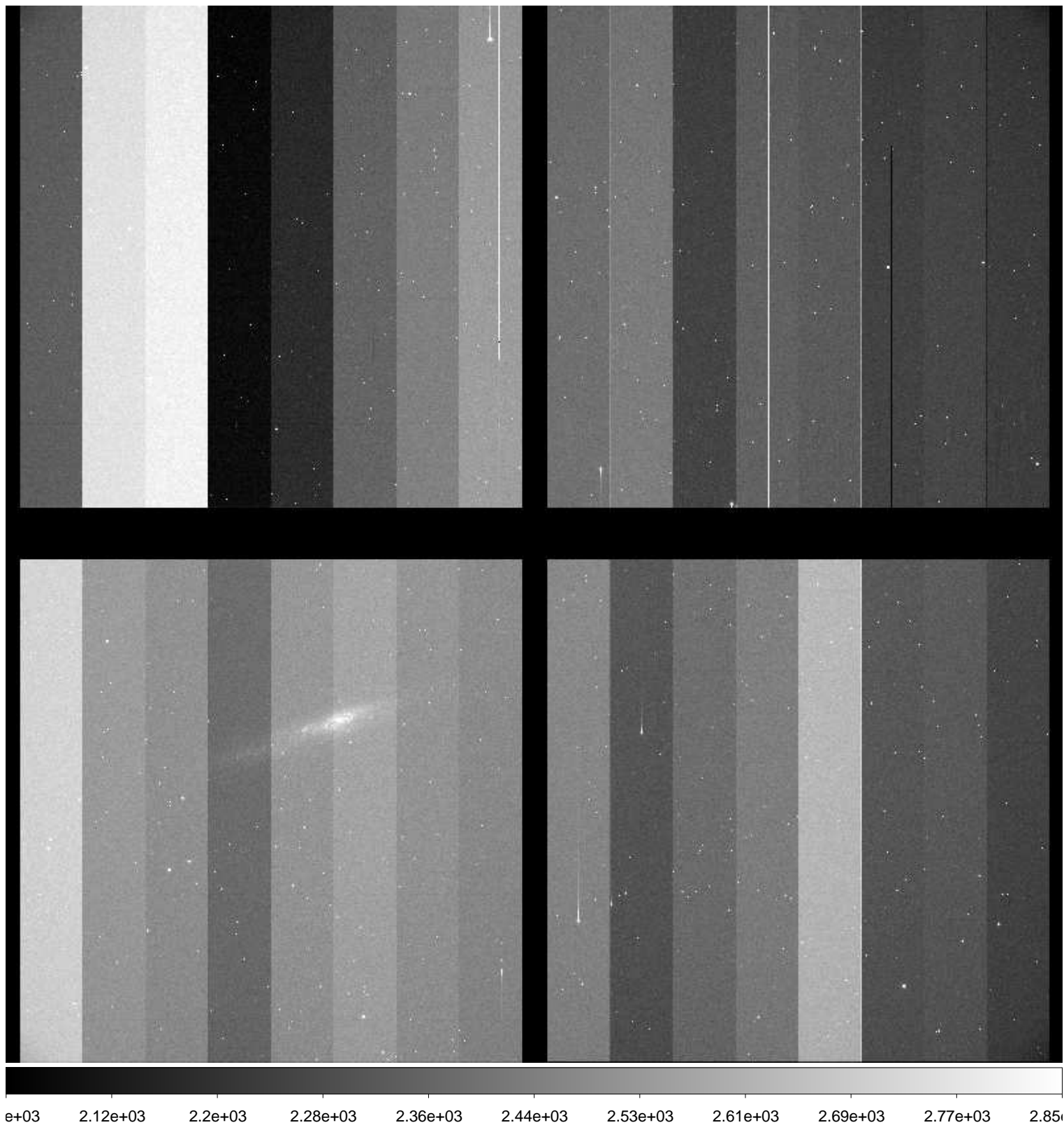

File Name : **xkmts.20161210.045015.fits** # 33 / 163 #
Project ID : SN
Image Type : OBJECT
Object Name : **N55-1**
RA : 00:12:49.920
DEC : -38:49:59.80
Exposure Time : 60
Airmass : 1.10
Sidereal Time : 02:10:28
Filter ID : I
Observation Date : 2016-12-10T19:27:45
CCD Temperature : -103.76

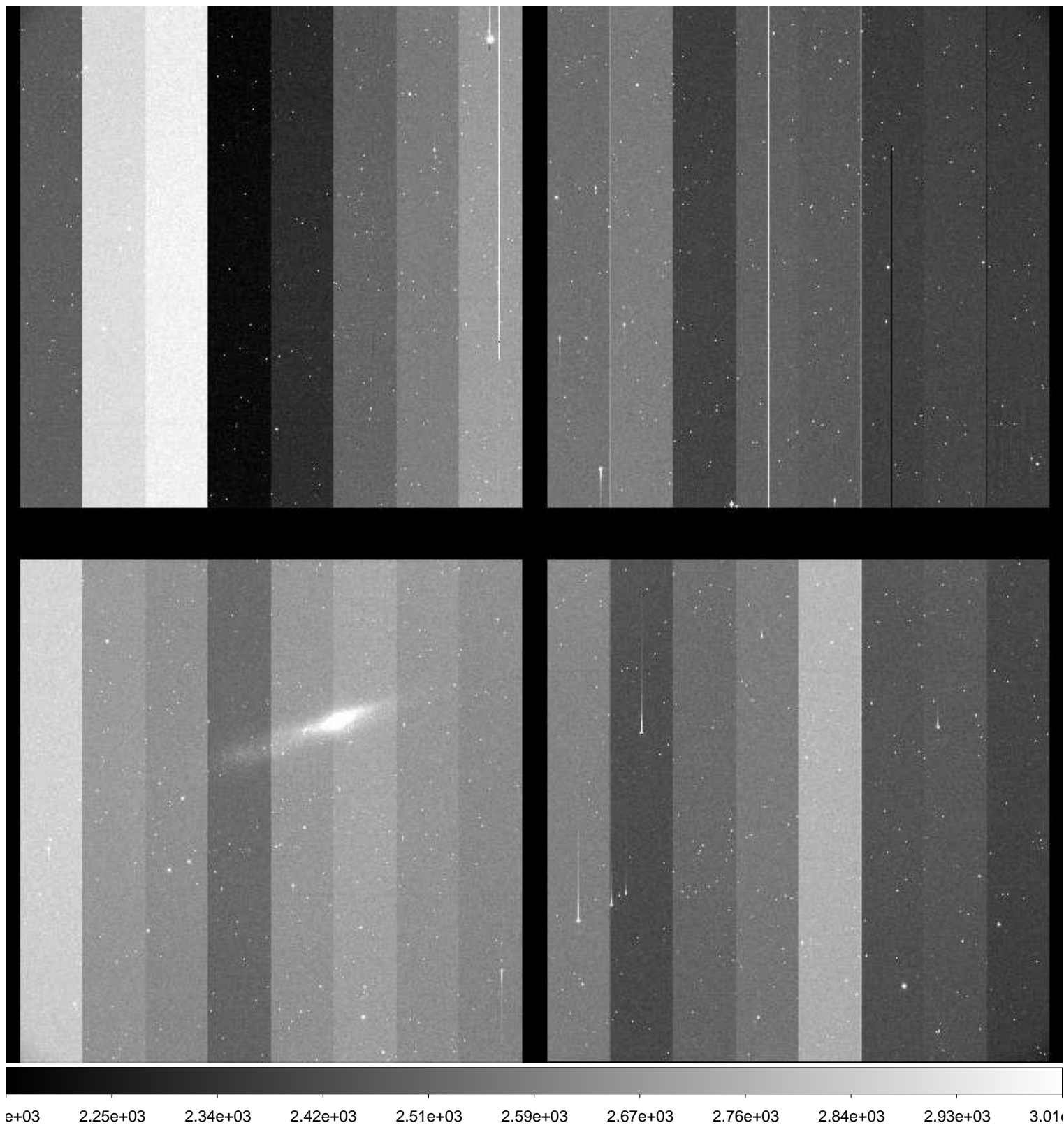

File Name : **xkmts.20161210.045016.fits** # 34 / 163 #
Project ID : SN
Image Type : OBJECT
Object Name : **N7793-1**
RA : 23:55:50.000
DEC : -32:13:59.90
Exposure Time : 60
Airmass : 1.14
Sidereal Time : 02:12:46
Filter ID : B
Observation Date : 2016-12-10T19:29:51
CCD Temperature : -104.04

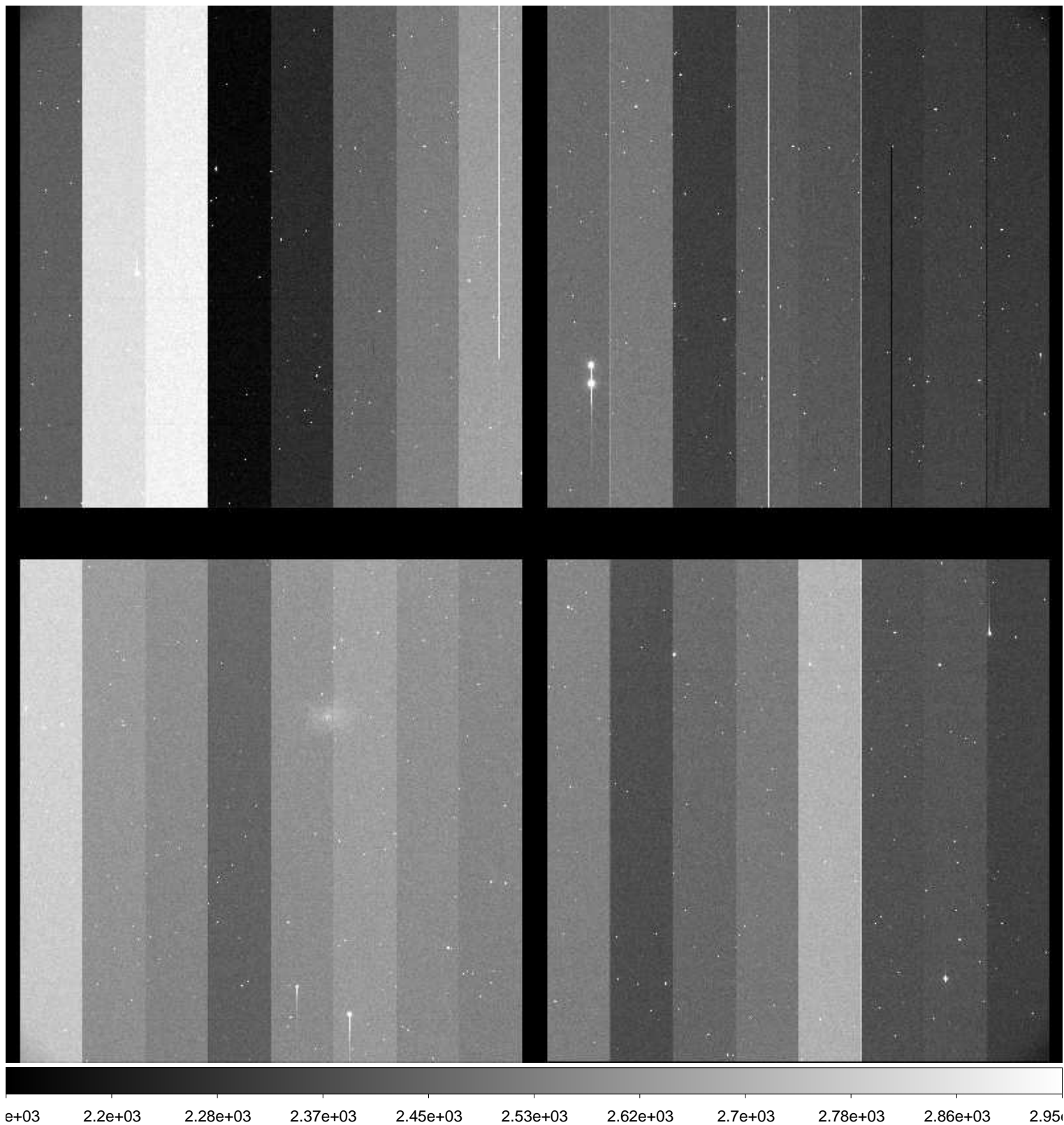

File Name : **xkmts.20161210.045017.fits** # 35 / 163 #
Project ID : SN
Image Type : OBJECT
Object Name : **N7793-1**
RA : 23:55:49.970
DEC : -32:13:59.90
Exposure Time : 60
Airmass : 1.14
Sidereal Time : 02:14:44
Filter ID : V
Observation Date : 2016-12-10T19:31:50
CCD Temperature : -104.14

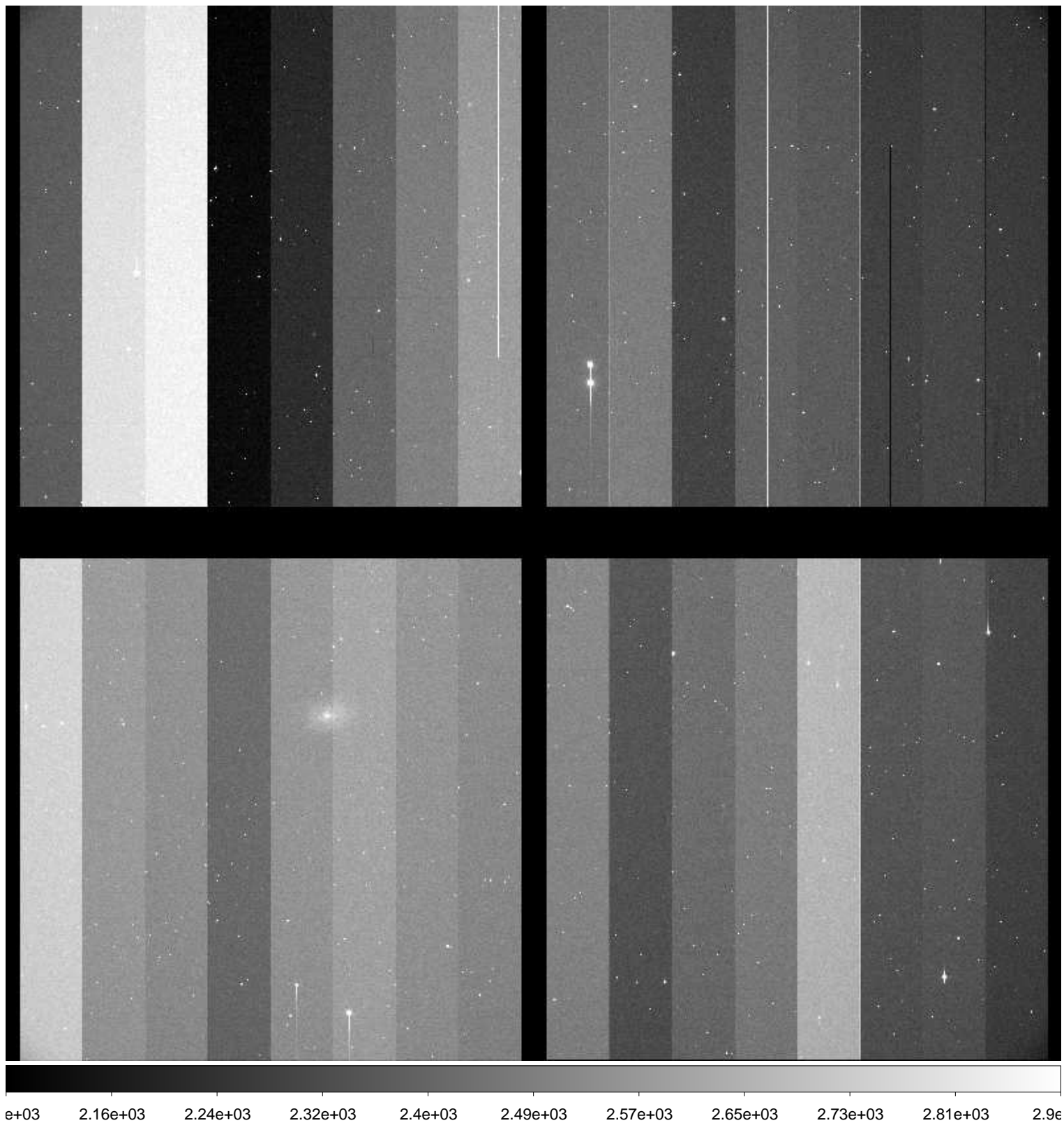

File Name : **xkmts.20161210.045018.fits** # 36 / 163 #
Project ID : SN
Image Type : OBJECT
Object Name : **N7793-1**
RA : 23:55:49.930
DEC : -32:13:59.60
Exposure Time : 60
Airmass : 1.15
Sidereal Time : 02:16:42
Filter ID : I
Observation Date : 2016-12-10T19:33:48
CCD Temperature : -104.23

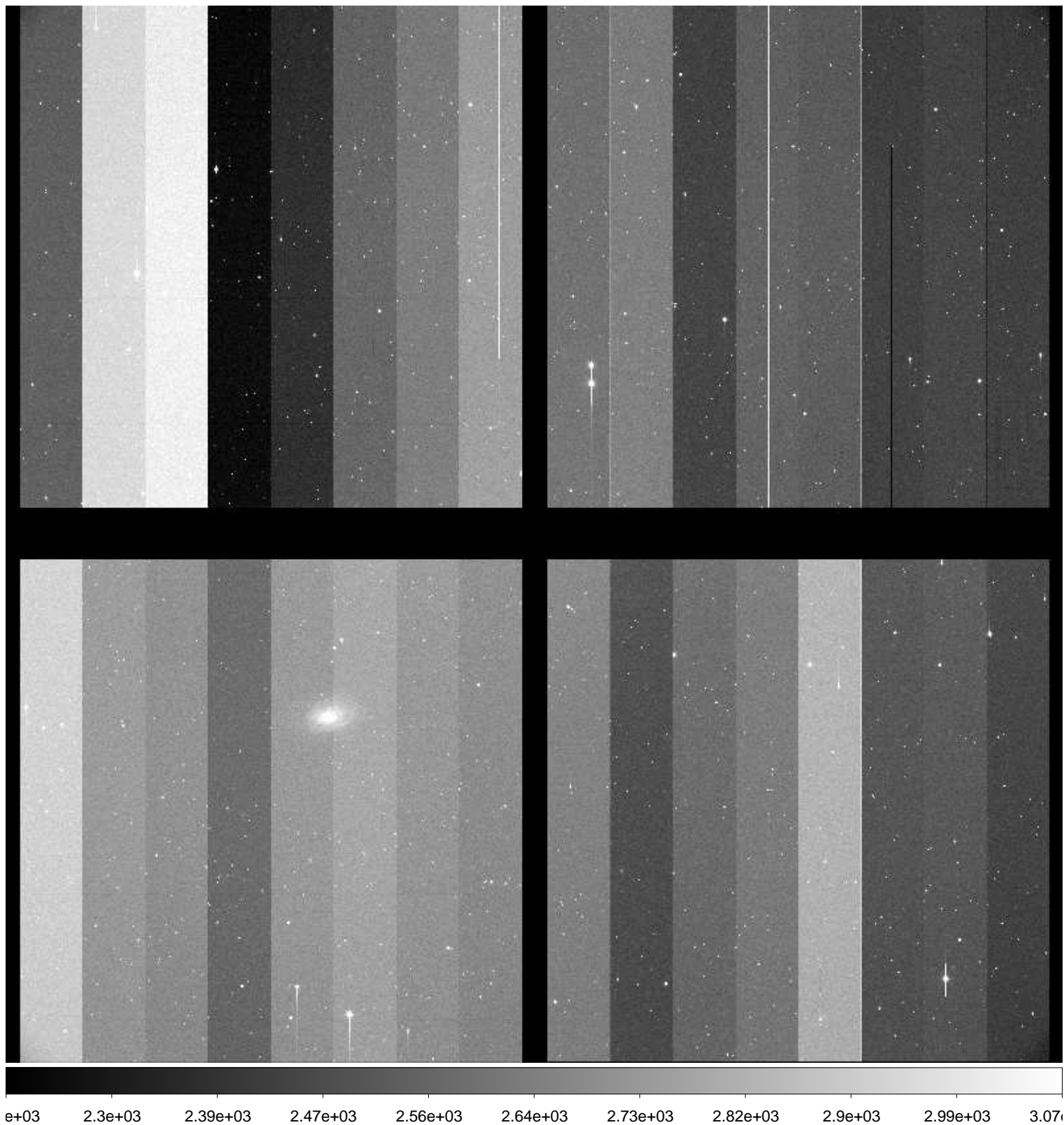

File Name : **xkmts.20161210.045019.fits** # 37 / 163 #
Project ID : SN
Image Type : OBJECT
Object Name : **E149-1**
RA : 23:50:00.020
DEC : -52:10:59.90
Exposure Time : 60
Airmass : 1.20
Sidereal Time : 02:18:51
Filter ID : B
Observation Date : 2016-12-10T19:35:55
CCD Temperature : -104.27

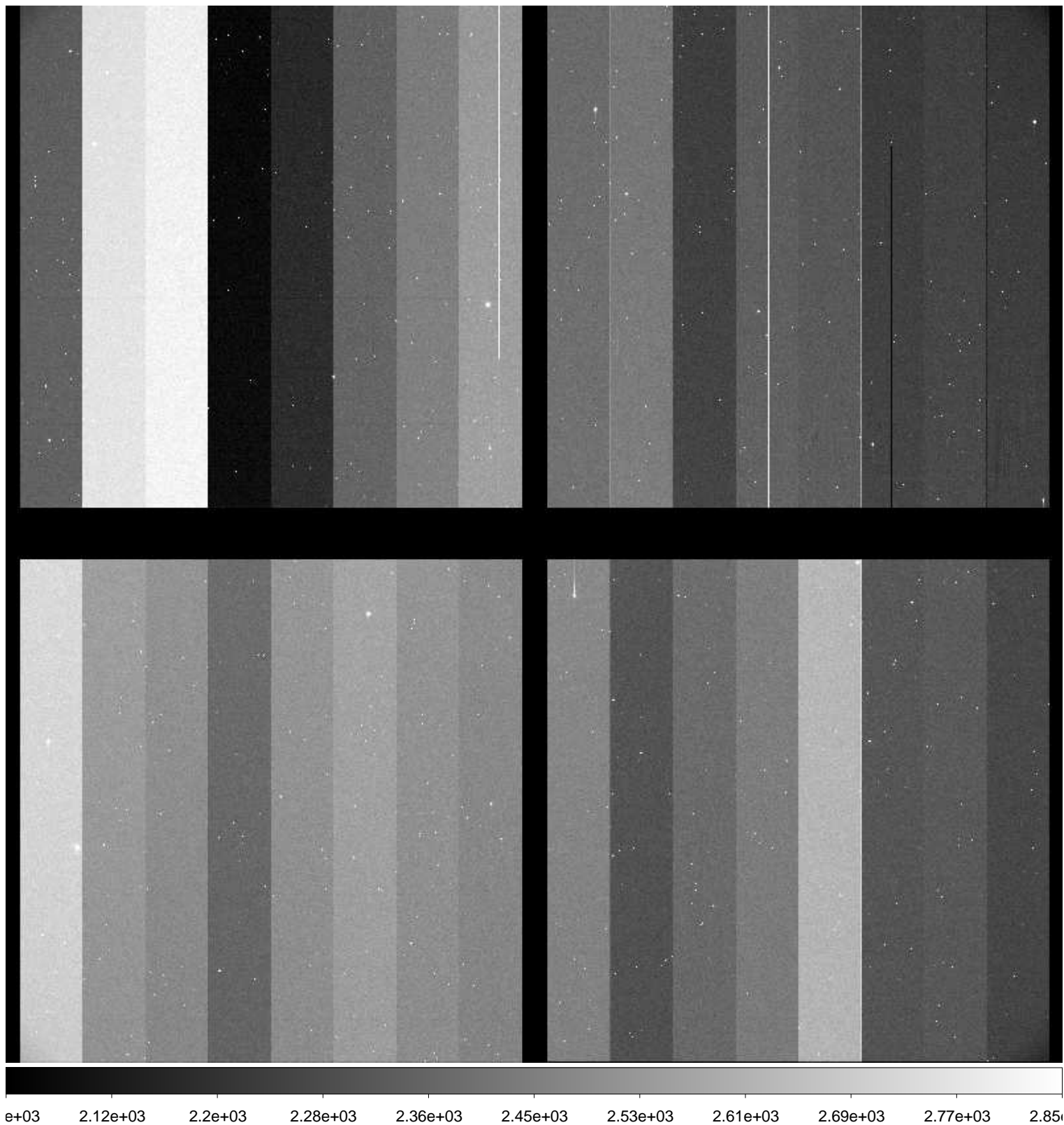

File Name : **xkmts.20161210.045020.fits** # 38 / 163 #
Project ID : SN
Image Type : OBJECT
Object Name : **E149-1**
RA : 23:49:59.970
DEC : -52:10:59.80
Exposure Time : 60
Airmass : 1.20
Sidereal Time : 02:20:47
Filter ID : V
Observation Date : 2016-12-10T19:38:04
CCD Temperature : -104.26

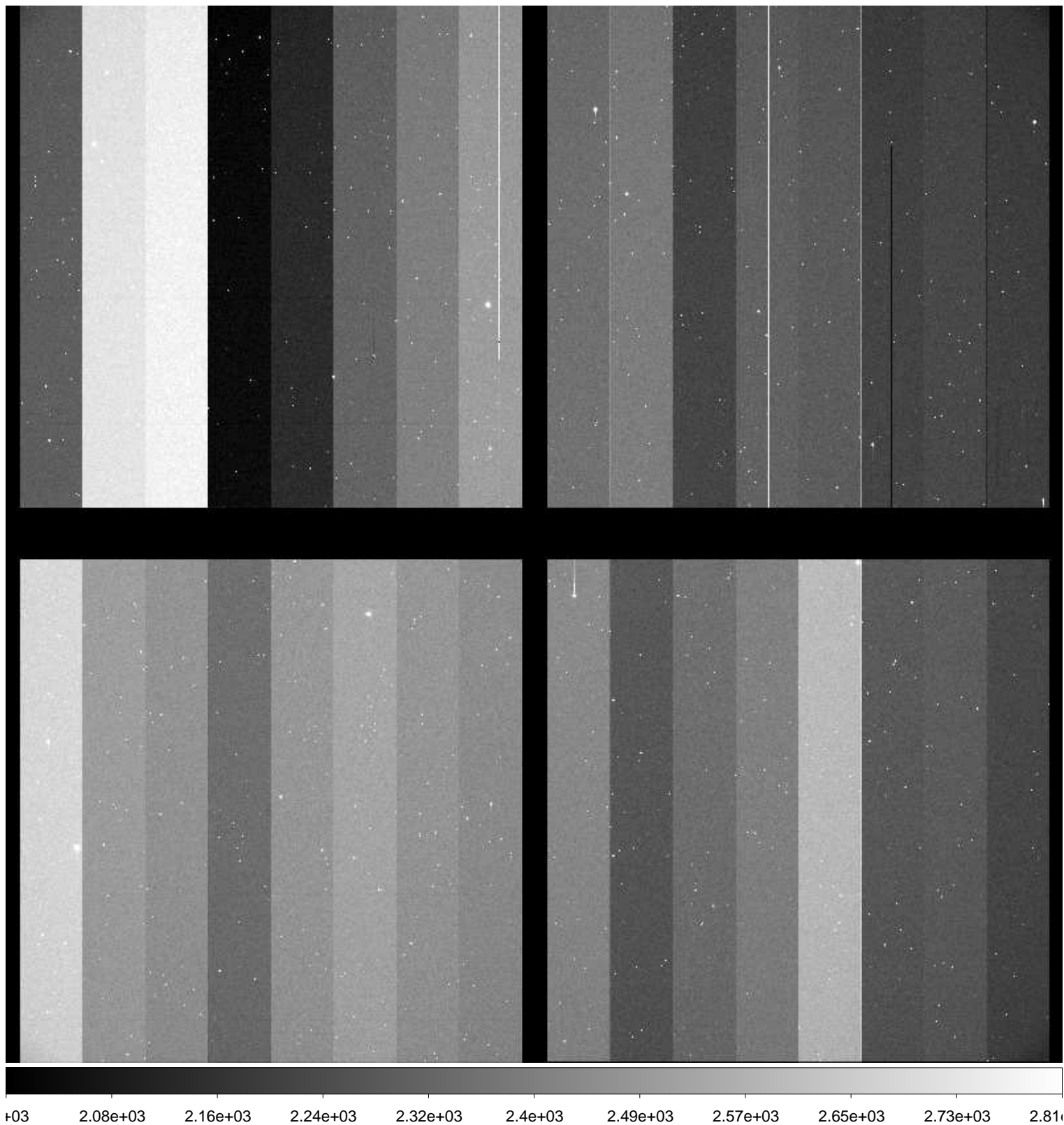

File Name : **xkmts.20161210.045021.fits** # 39 / 163 #
Project ID : SN
Image Type : OBJECT
Object Name : **E149-1**
RA : 23:49:59.920
DEC : -52:10:59.60
Exposure Time : 60
Airmass : 1.21
Sidereal Time : 02:23:02
Filter ID : I
Observation Date : 2016-12-10T19:40:19
CCD Temperature : -104.31

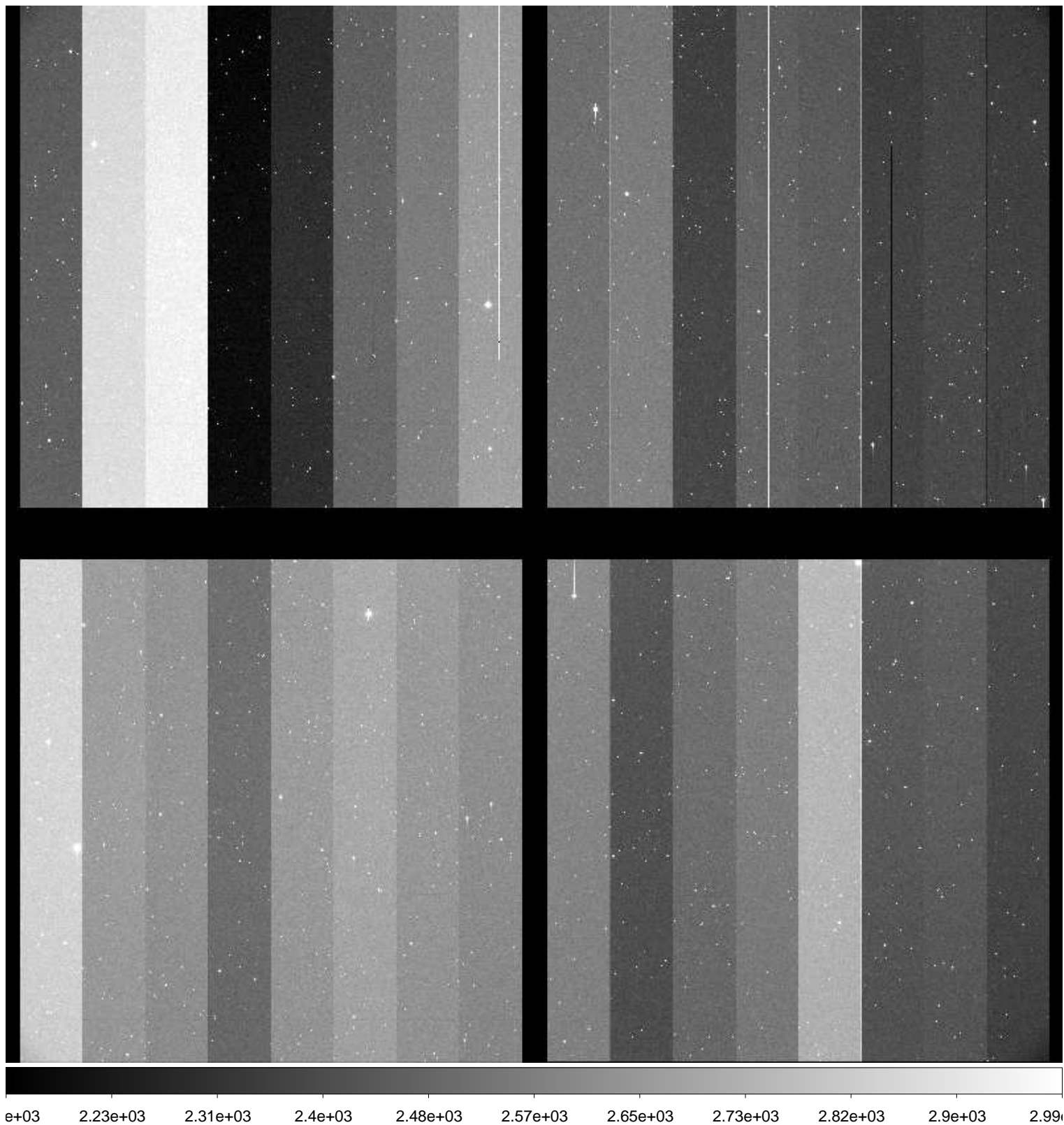

File Name : **xkmts.20161210.045022.fits** # 40 / 163 #
Project ID : SN
Image Type : OBJECT
Object Name : **NGC247-1**
RA : 00:48:40.010
DEC : -20:19:59.90
Exposure Time : 60
Airmass : 1.10
Sidereal Time : 02:25:49
Filter ID : B
Observation Date : 2016-12-10T19:42:52
CCD Temperature : -104.38

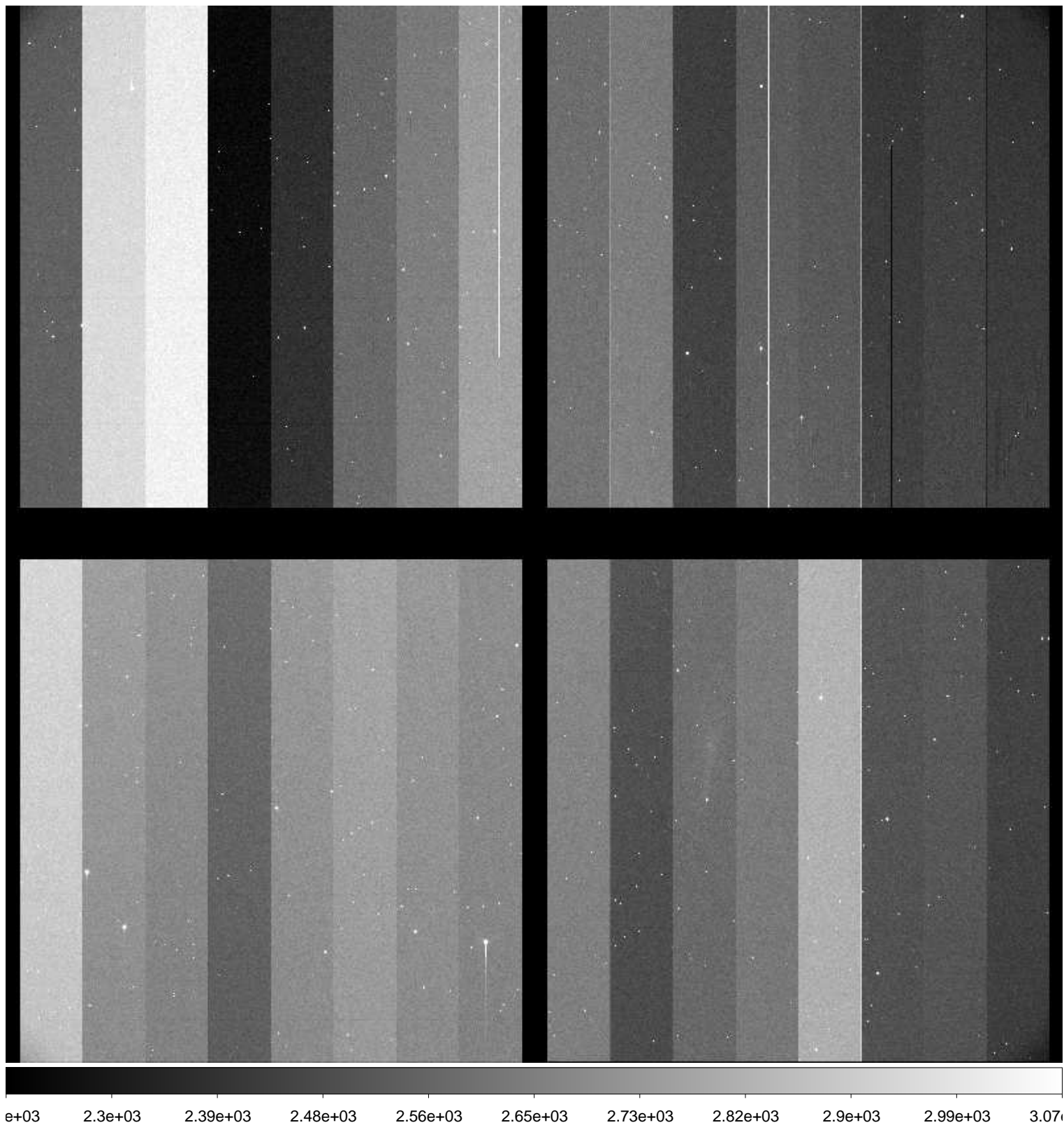

File Name : **xkmts.20161210.045023.fits** # 41 / 163 #
Project ID : SN
Image Type : OBJECT
Object Name : **NGC247-1**
RA : 00:48:39.950
DEC : -20:19:59.80
Exposure Time : 60
Airmass : 1.10
Sidereal Time : 02:27:47
Filter ID : V
Observation Date : 2016-12-10T19:44:49
CCD Temperature : -104.4

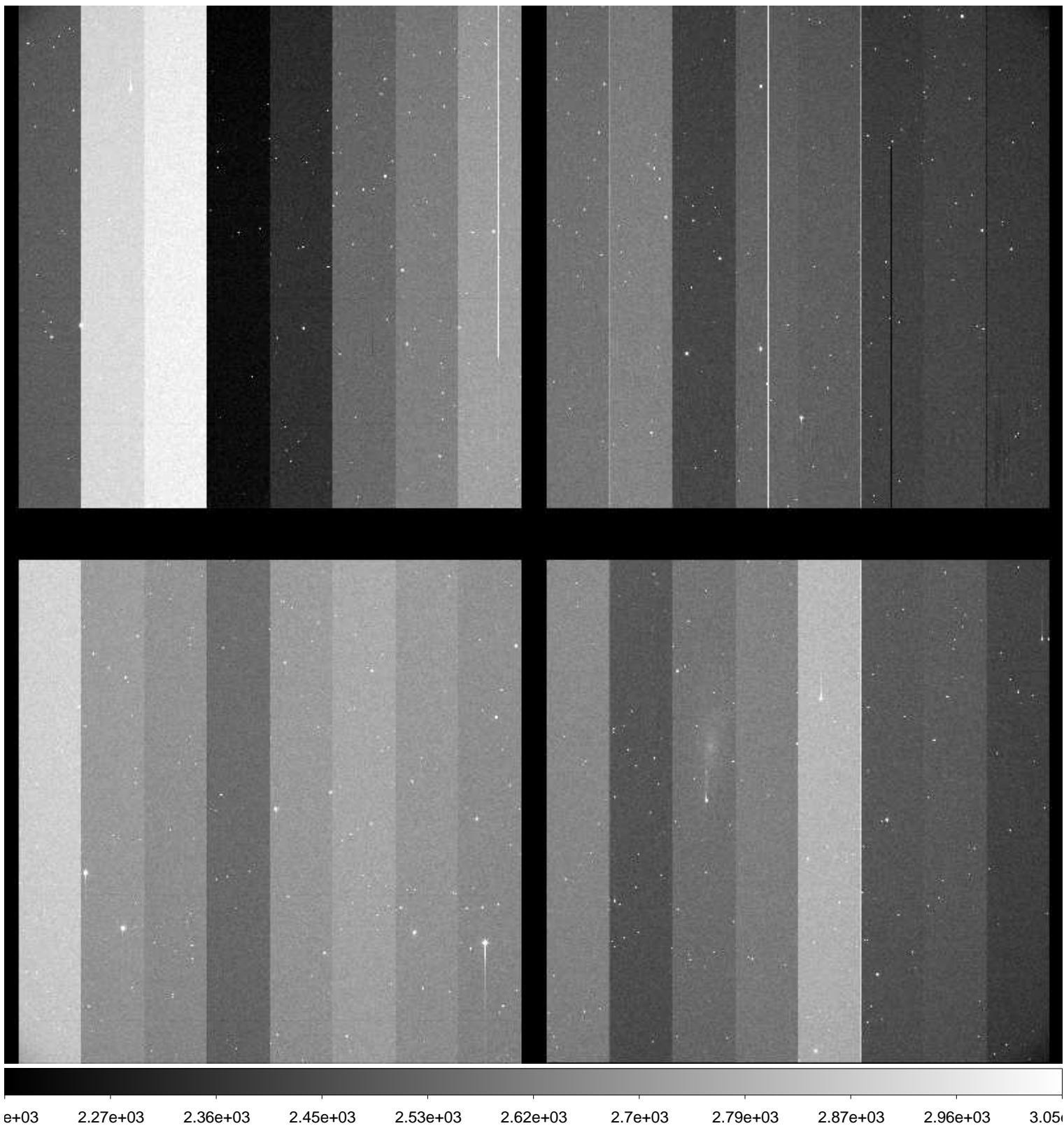

File Name : **xkmts.20161210.045024.fits** # 42 / 163 #
Project ID : SN
Image Type : OBJECT
Object Name : **NGC247-1**
RA : 00:48:39.940
DEC : -20:19:59.70
Exposure Time : 60
Airmass : 1.11
Sidereal Time : 02:29:43
Filter ID : I
Observation Date : 2016-12-10T19:46:59
CCD Temperature : -104.42

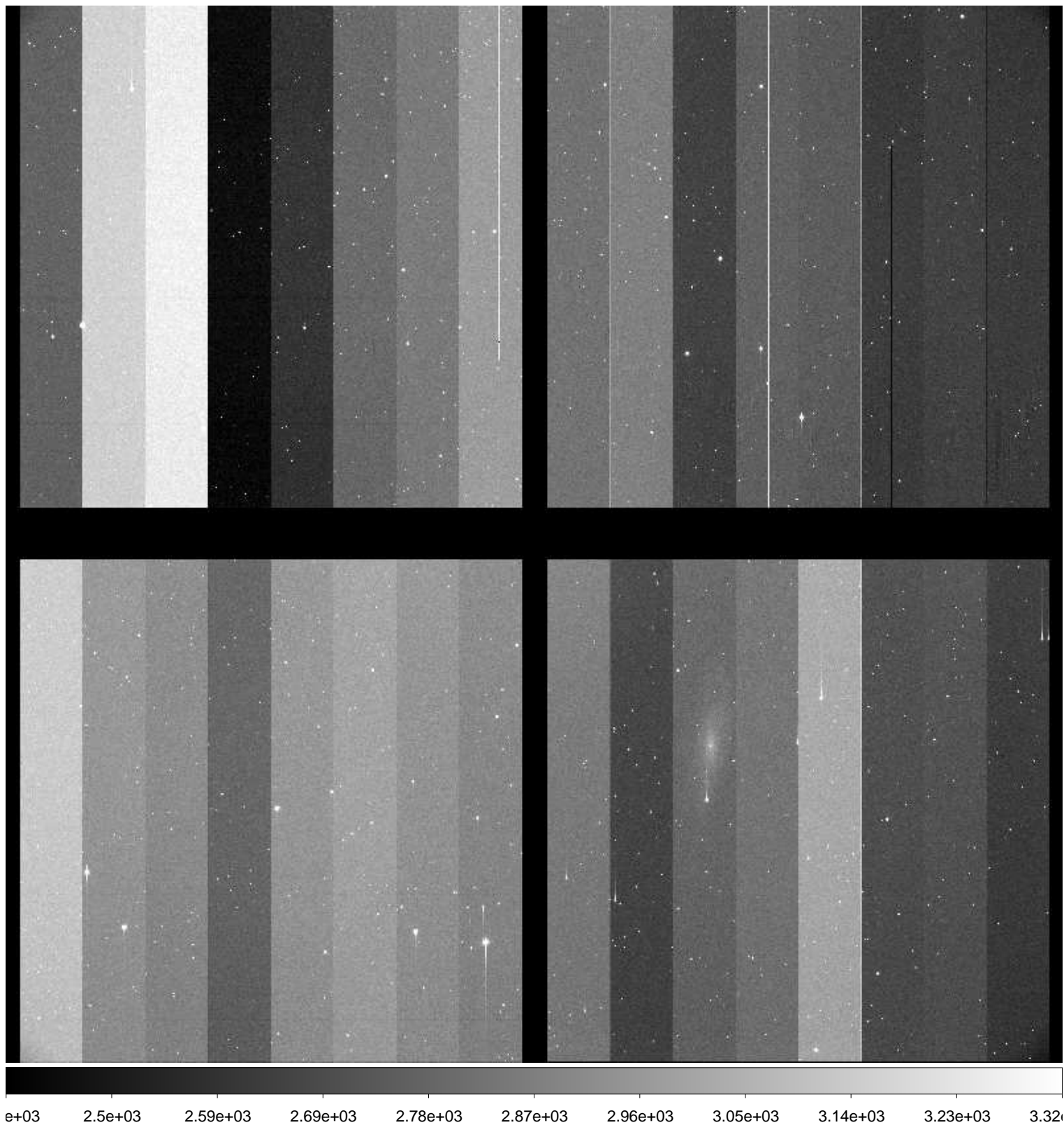

File Name : **xkmts.20161210.045025.fits** # 43 / 163 #
Project ID : SN
Image Type : OBJECT
Object Name : **NGC59-1**
RA : 00:13:30.010
DEC : -21:13:00.00
Exposure Time : 60
Airmass : 1.19
Sidereal Time : 02:32:02
Filter ID : B
Observation Date : 2016-12-10T19:49:04
CCD Temperature : -104.53

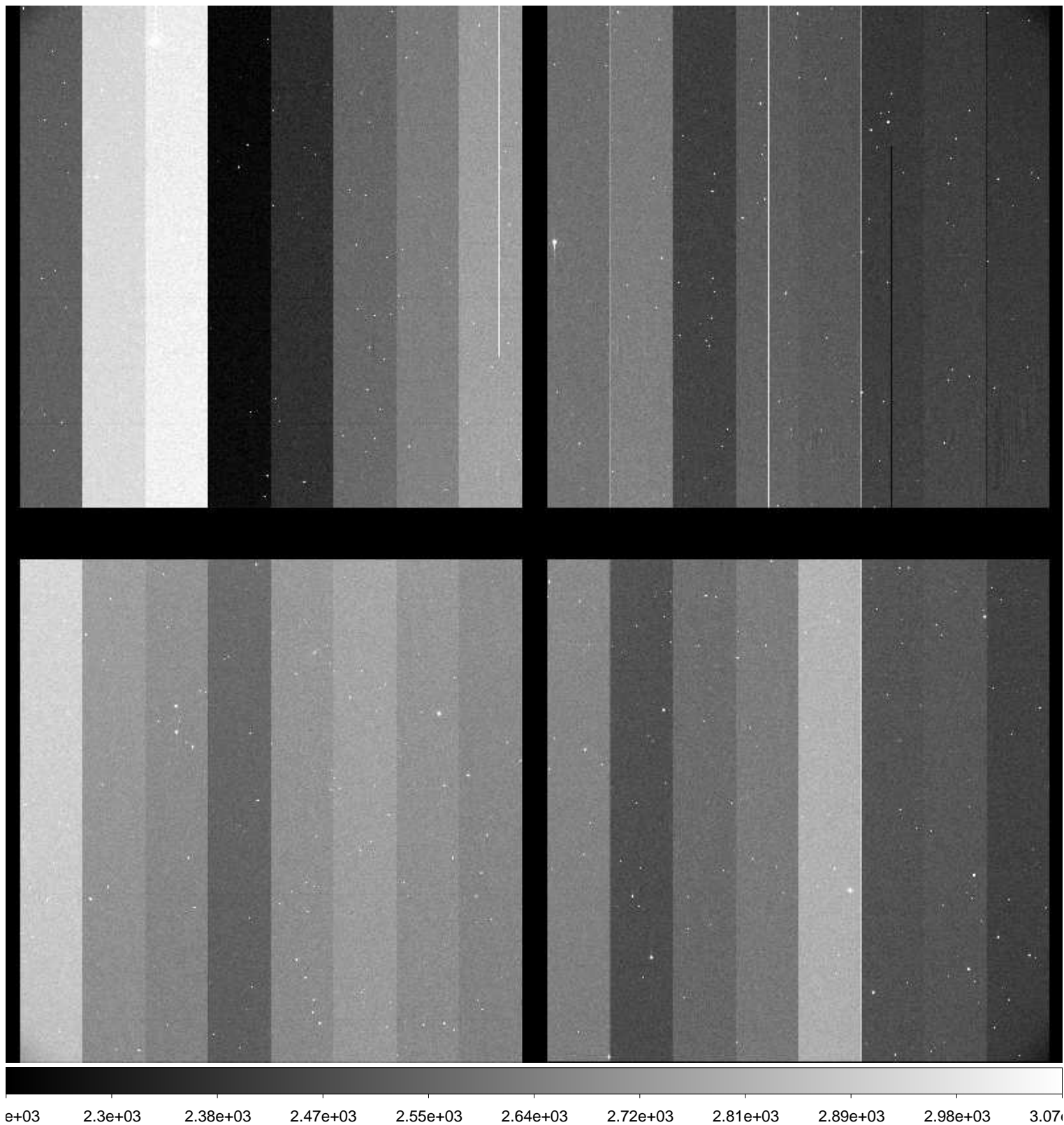

File Name : **xkmts.20161210.045026.fits** # 44 / 163 #
Project ID : SN
Image Type : OBJECT
Object Name : **NGC59-1**
RA : 00:13:29.970
DEC : -21:12:59.80
Exposure Time : 60
Airmass : 1.19
Sidereal Time : 02:33:58
Filter ID : V
Observation Date : 2016-12-10T19:51:00
CCD Temperature : -104.51

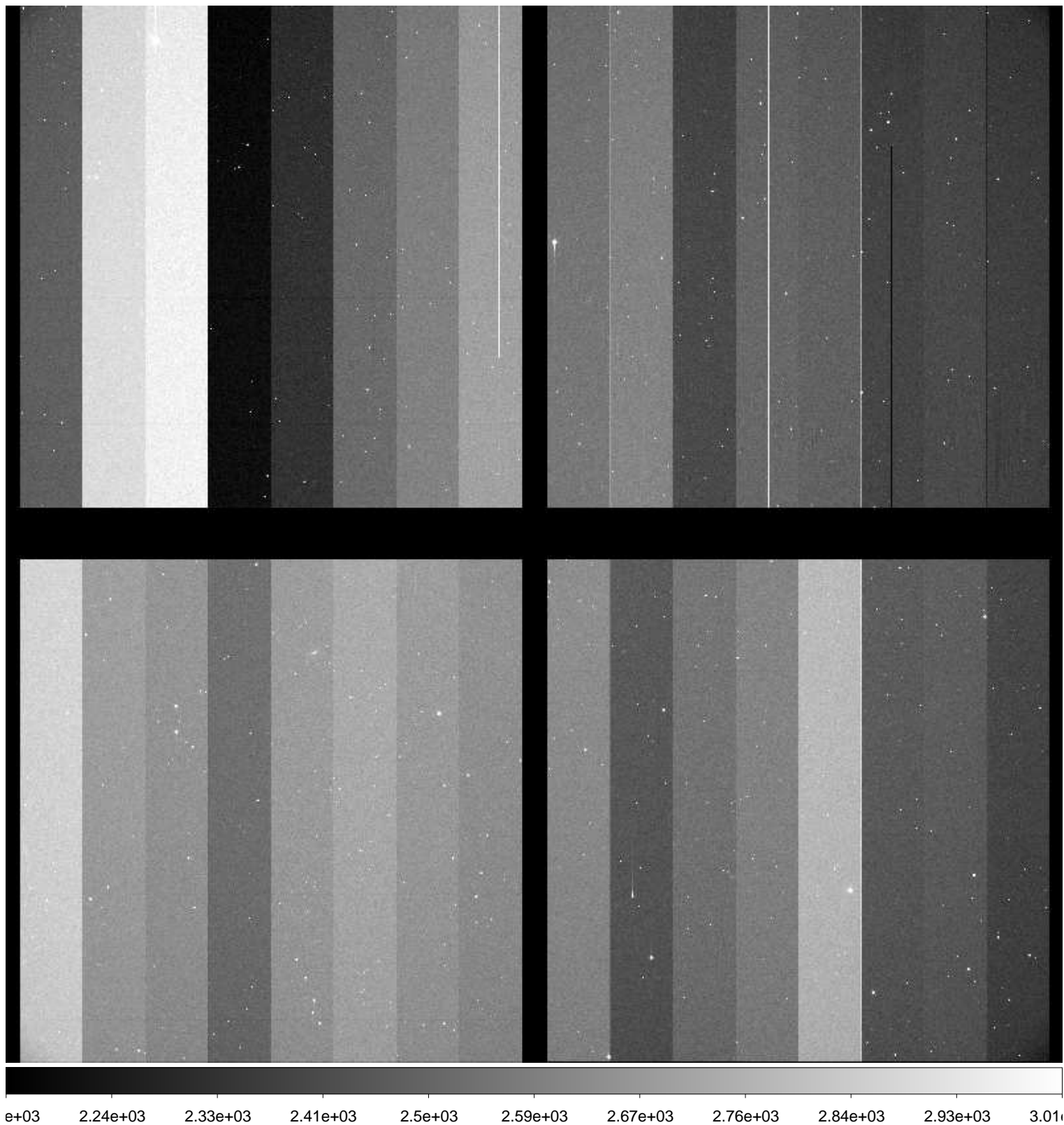

File Name : **xkmts.20161210.045027.fits** # 45 / 163 #
Project ID : SN
Image Type : OBJECT
Object Name : **NGC59-1**
RA : 00:13:29.930
DEC : -21:12:59.70
Exposure Time : 60
Airmass : 1.20
Sidereal Time : 02:36:05
Filter ID : I
Observation Date : 2016-12-10T19:53:07
CCD Temperature : -104.6

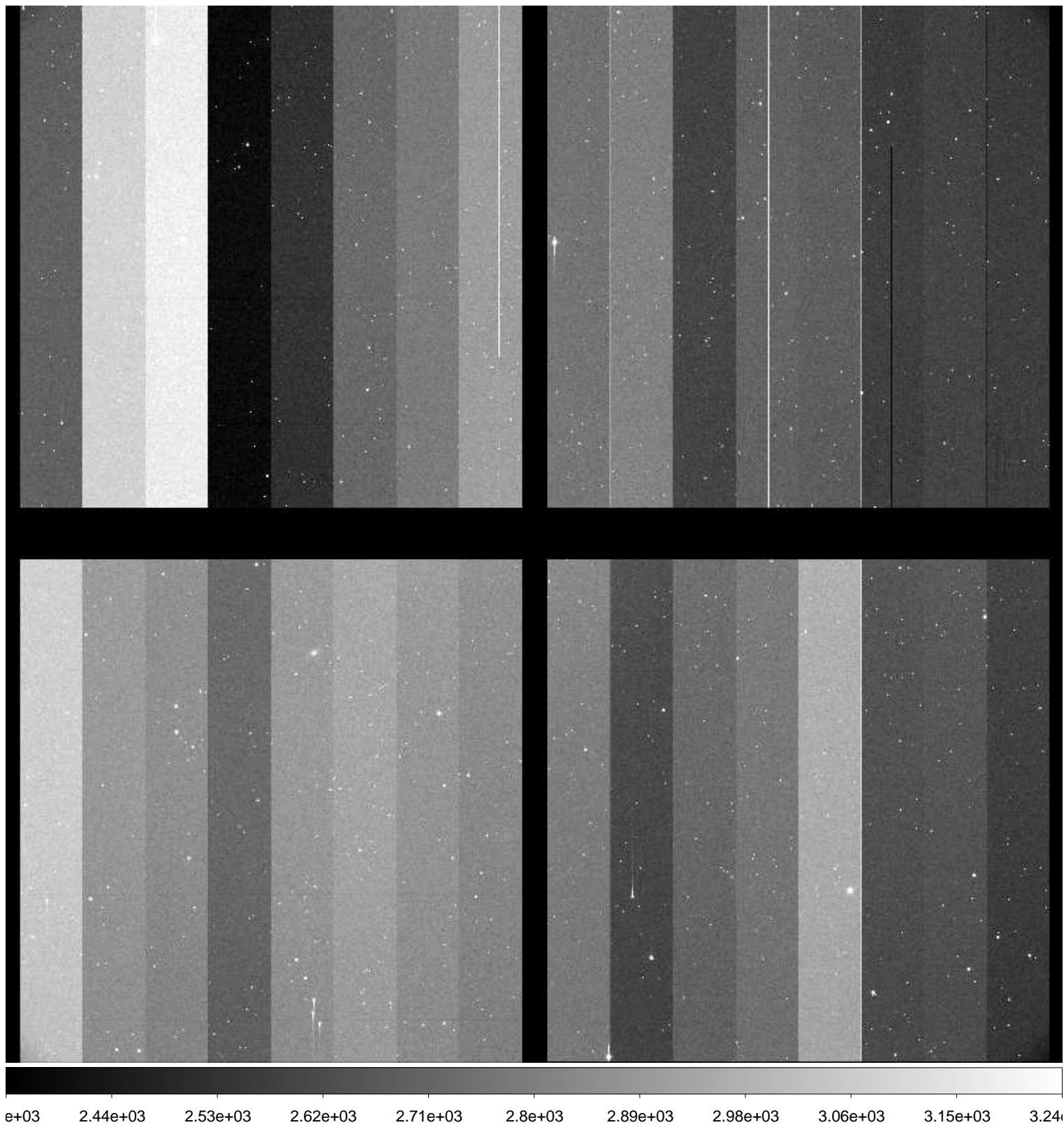

File Name : **xkmts.20161210.045028.fits** # 46 / 163 #
Project ID : SN
Image Type : OBJECT
Object Name : **NGC300-1**
RA : 00:53:24.020
DEC : -37:20:29.90
Exposure Time : 60
Airmass : 1.08
Sidereal Time : 02:38:15
Filter ID : B
Observation Date : 2016-12-10T19:55:16
CCD Temperature : -104.32

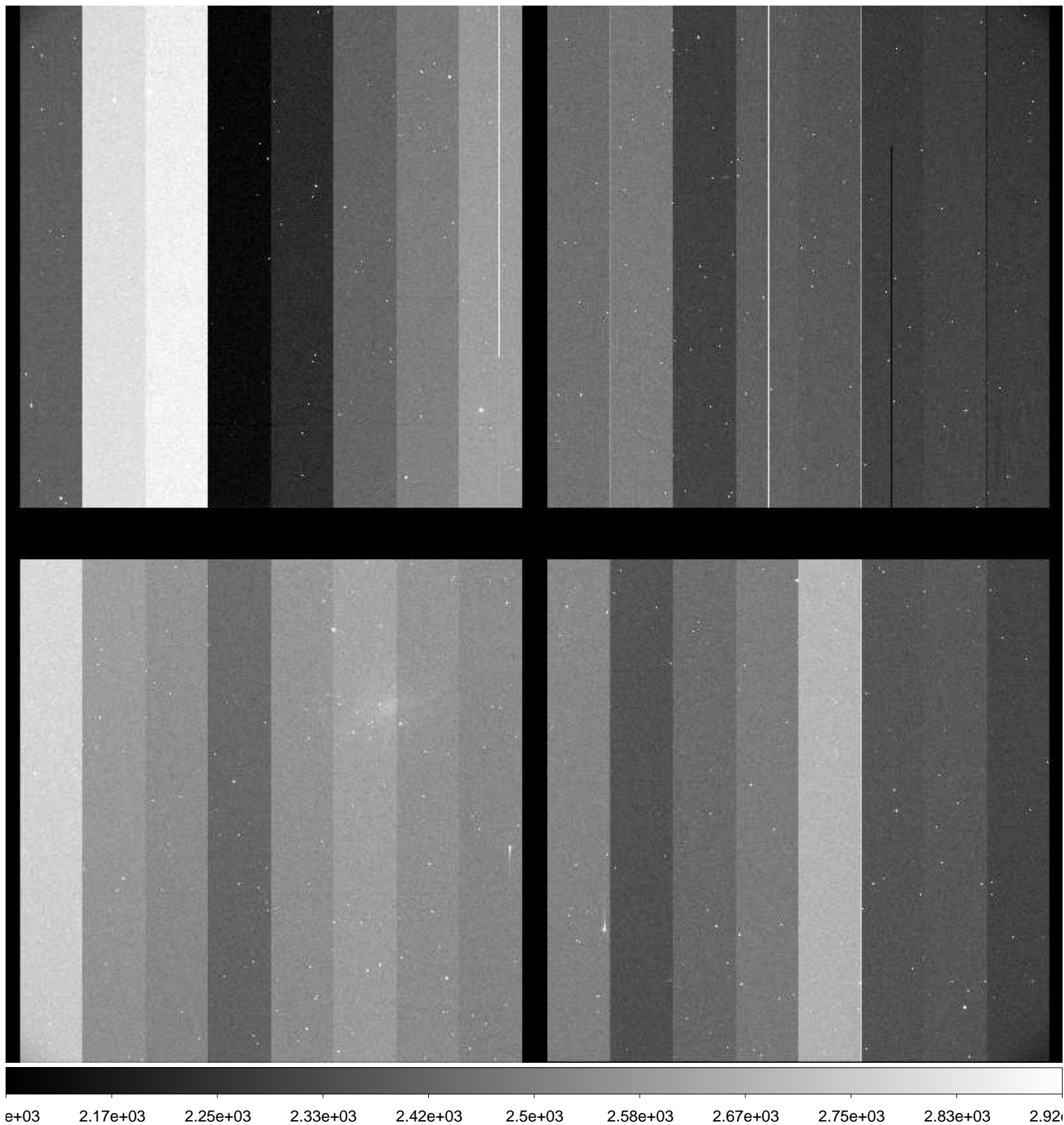

File Name : **xkmts.20161210.045029.fits** # 47 / 163 #
Project ID : SN
Image Type : OBJECT
Object Name : **NGC300-1**
RA : 00:53:23.980
DEC : -37:20:29.80
Exposure Time : 60
Airmass : 1.08
Sidereal Time : 02:40:21
Filter ID : V
Observation Date : 2016-12-10T19:57:22
CCD Temperature : -104.66

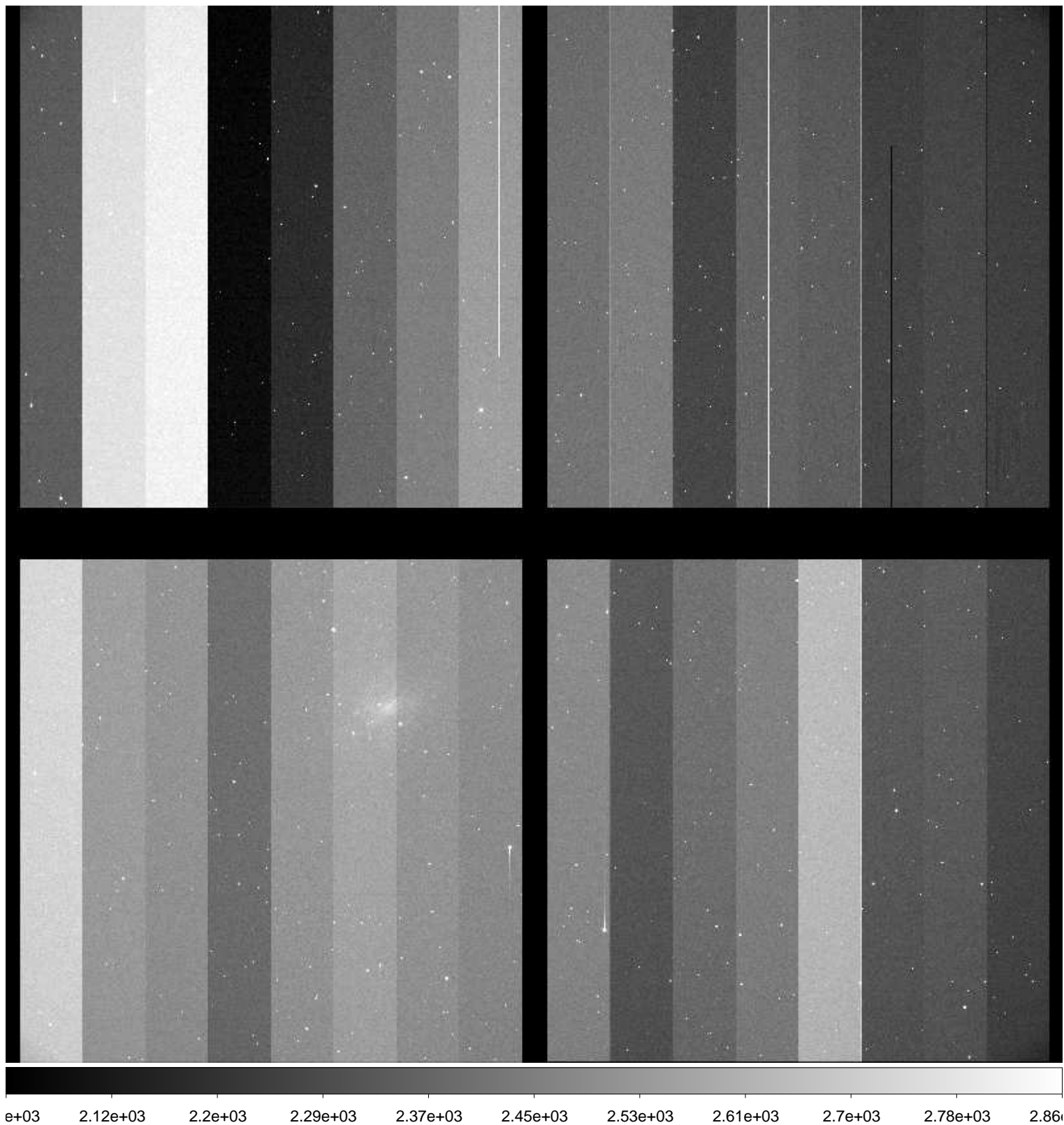

File Name : **xkmts.20161210.045030.fits** # 48 / 163 #
Project ID : SN
Image Type : OBJECT
Object Name : **NGC300-1**
RA : 00:53:23.940
DEC : -37:20:29.70
Exposure Time : 60
Airmass : 1.08
Sidereal Time : 02:42:22
Filter ID : I
Observation Date : 2016-12-10T19:59:35
CCD Temperature : -104.67

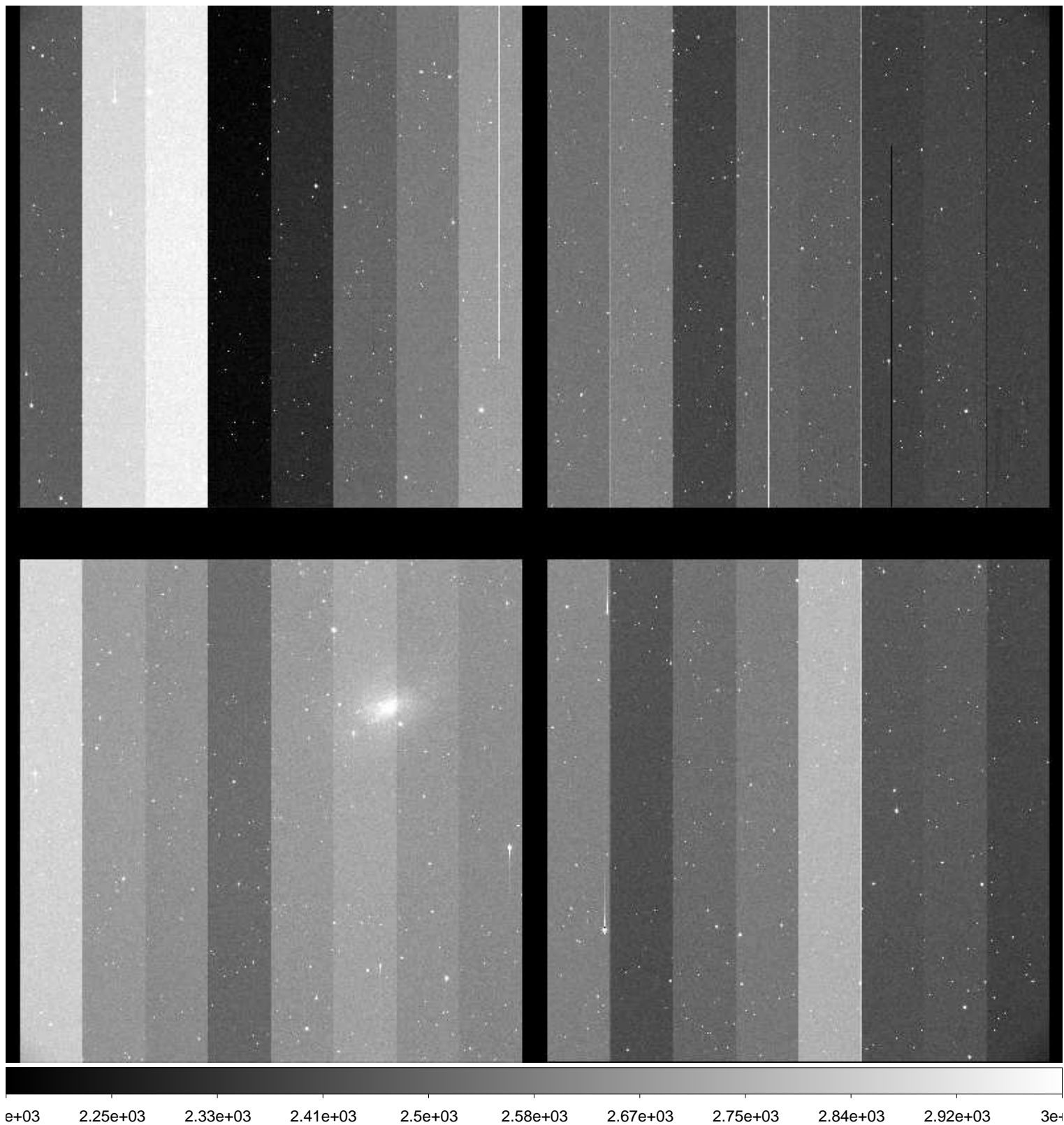

File Name : **xkmts.20161210.045031.fits** # 49 / 163 #
Project ID : SN
Image Type : OBJECT
Object Name : **N55-1**
RA : 00:12:50.020
DEC : -38:49:59.90
Exposure Time : 60
Airmass : 1.17
Sidereal Time : 02:44:41
Filter ID : B
Observation Date : 2016-12-10T20:01:54
CCD Temperature : -104.77

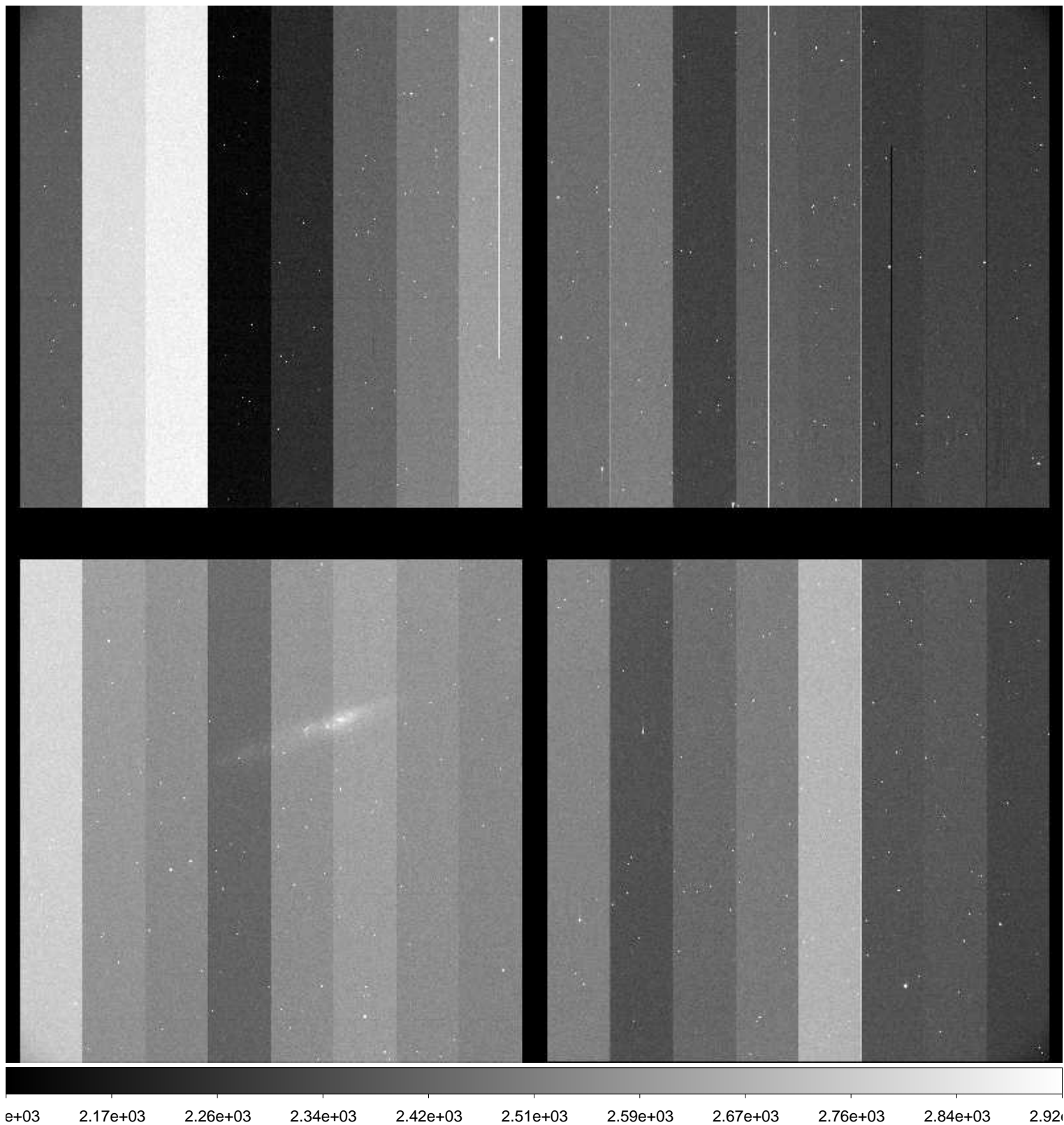

File Name : **xkmts.20161210.045032.fits** # 50 / 163 #
Project ID : SN
Image Type : OBJECT
Object Name : **N55-1**
RA : 00:12:49.970
DEC : -38:49:59.70
Exposure Time : 60
Airmass : 1.17
Sidereal Time : 02:47:00
Filter ID : V
Observation Date : 2016-12-10T20:04:12
CCD Temperature : -104.82

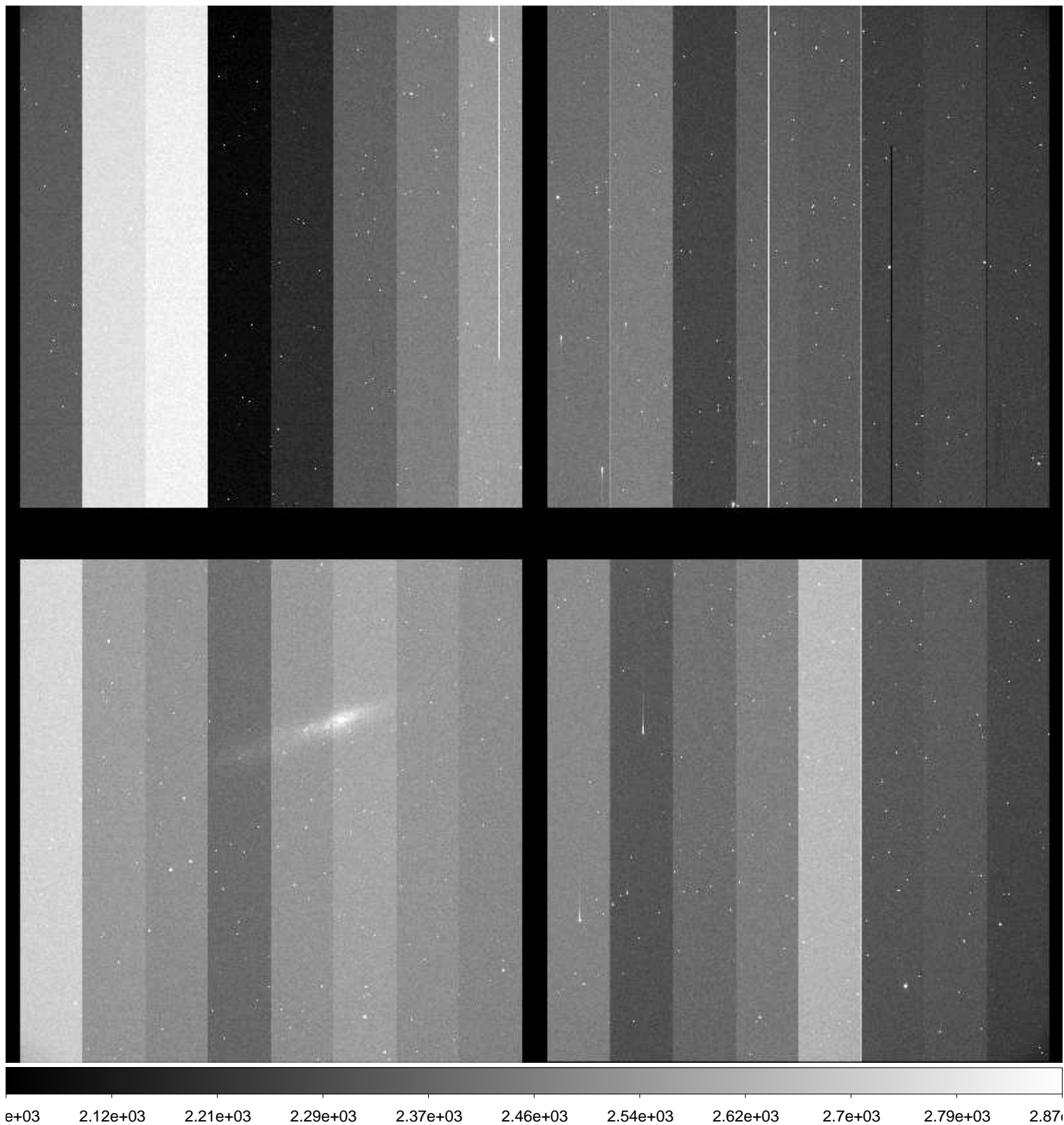

File Name : **xkmts.20161210.045033.fits** # 51 / 163 #
Project ID : SN
Image Type : OBJECT
Object Name : **N55-1**
RA : 00:12:49.930
DEC : -38:49:59.50
Exposure Time : 60
Airmass : 1.18
Sidereal Time : 02:49:08
Filter ID : I
Observation Date : 2016-12-10T20:06:08
CCD Temperature : -104.87

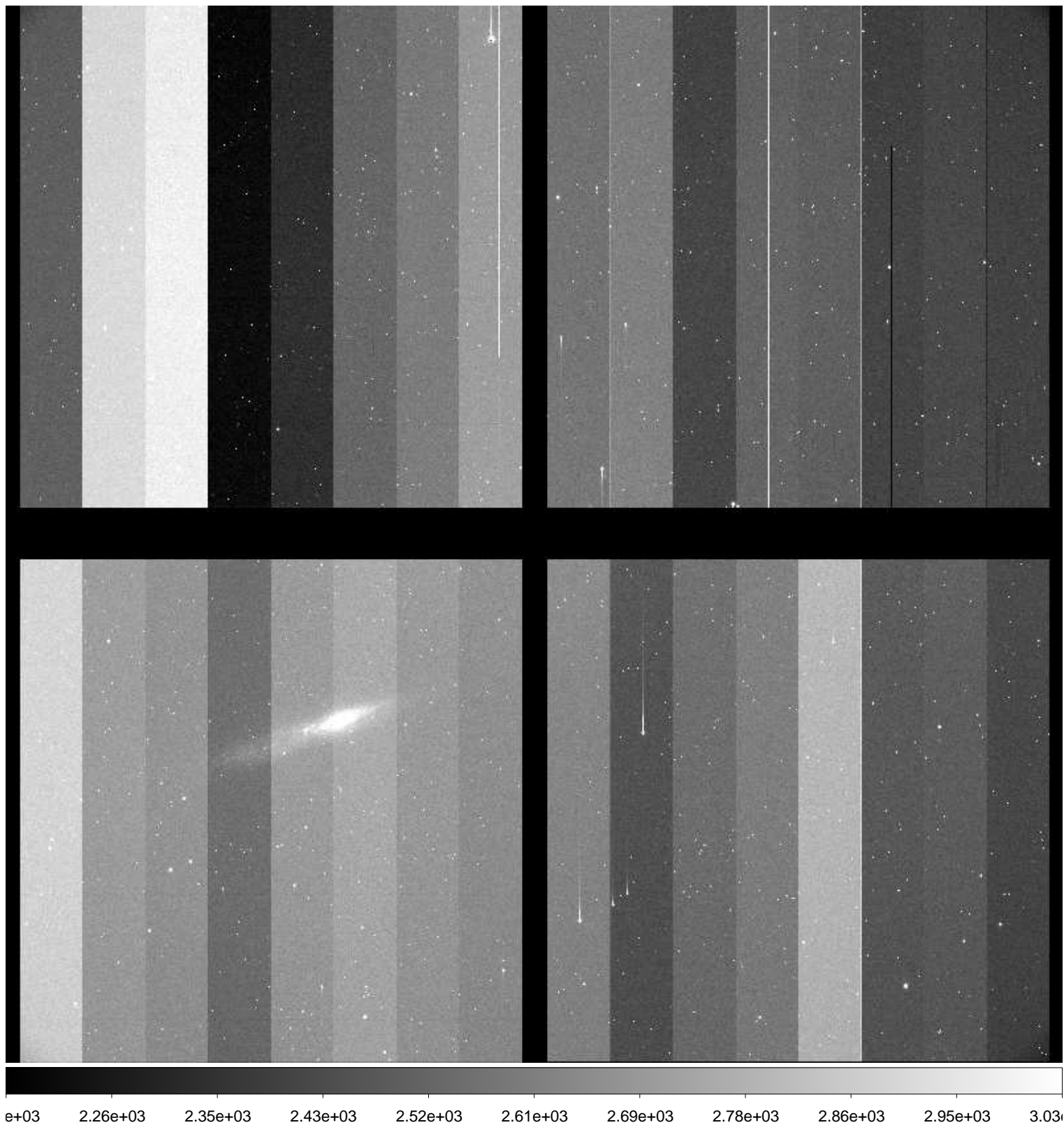

File Name : **xkmts.20161210.045034.fits** # 52 / 163 #
Project ID : SN
Image Type : OBJECT
Object Name : **N7793-1**
RA : 23:55:50.020
DEC : -32:14:00.00
Exposure Time : 60
Airmass : 1.25
Sidereal Time : 02:51:21
Filter ID : B
Observation Date : 2016-12-10T20:08:21
CCD Temperature : -104.9

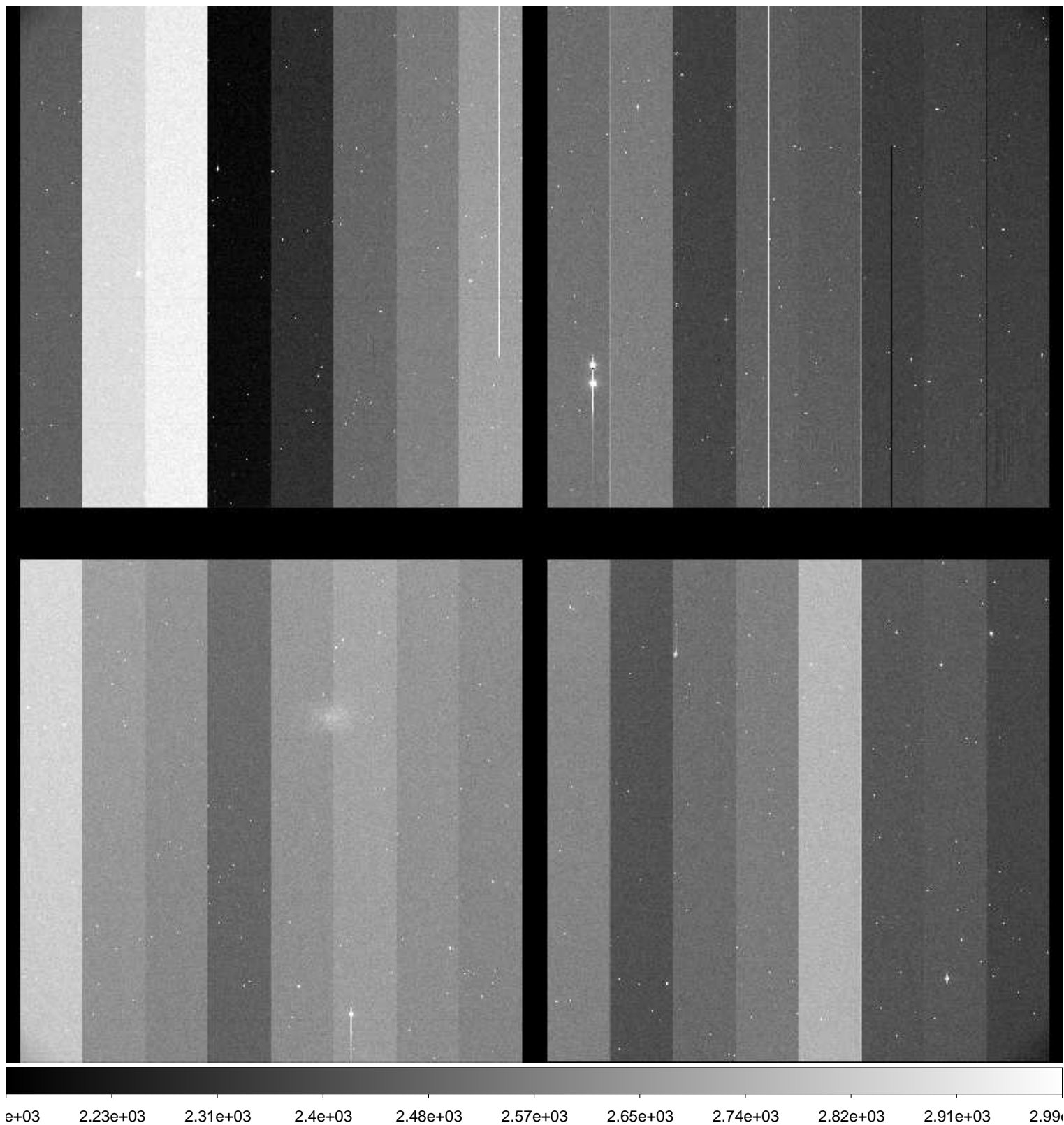

File Name : **xkmts.20161210.045035.fits** # 53 / 163 #
Project ID : SN
Image Type : OBJECT
Object Name : **N7793-1**
RA : 23:55:49.960
DEC : -32:13:59.70
Exposure Time : 60
Airmass : 1.25
Sidereal Time : 02:53:21
Filter ID : V
Observation Date : 2016-12-10T20:10:19
CCD Temperature : -104.9

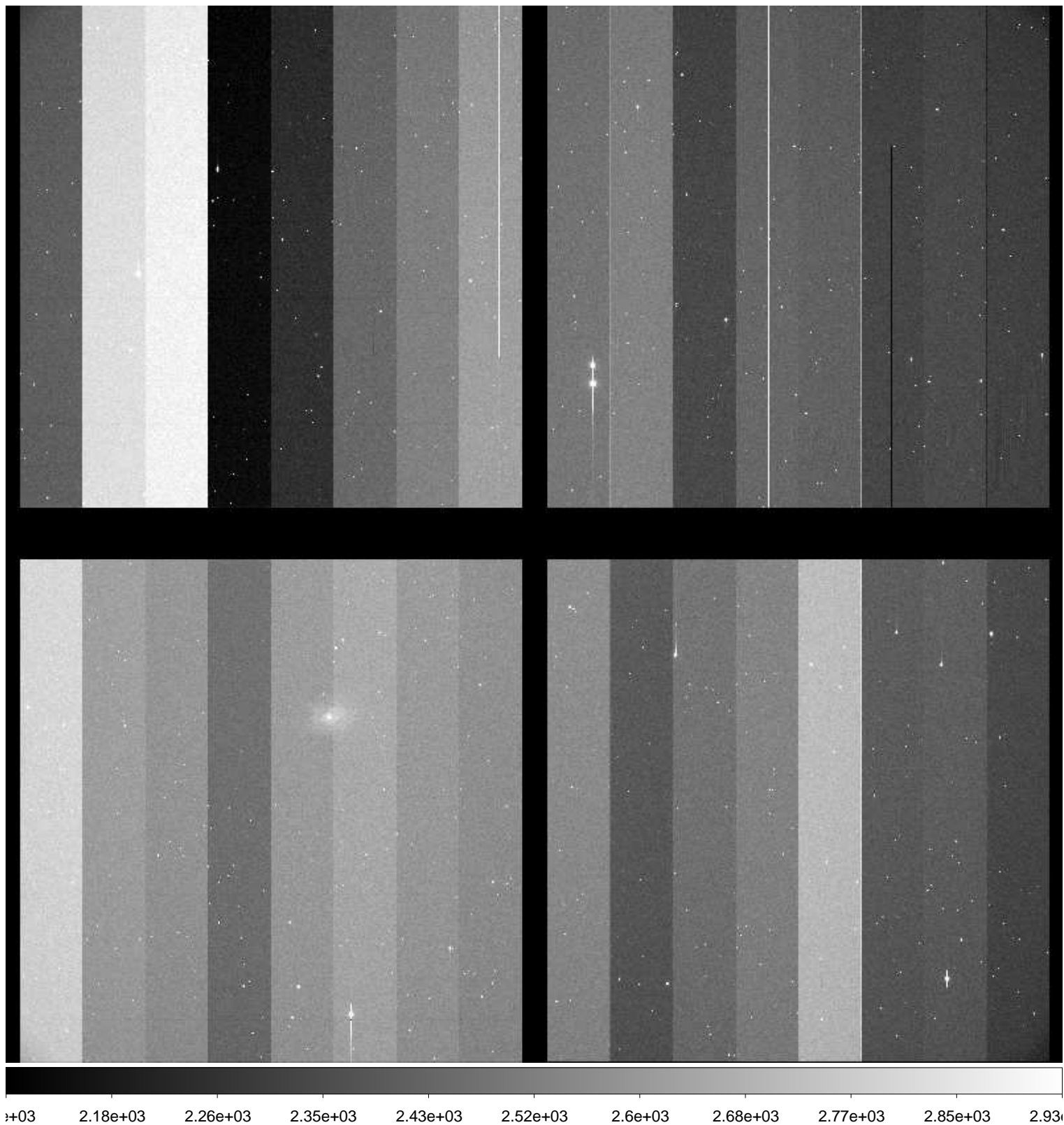

File Name : **xkmts.20161210.045036.fits** # 54 / 163 #
Project ID : SN
Image Type : OBJECT
Object Name : **N7793-1**
RA : 23:55:49.920
DEC : -32:13:59.40
Exposure Time : 60
Airmass : 1.26
Sidereal Time : 02:55:17
Filter ID : I
Observation Date : 2016-12-10T20:12:29
CCD Temperature : -104.92

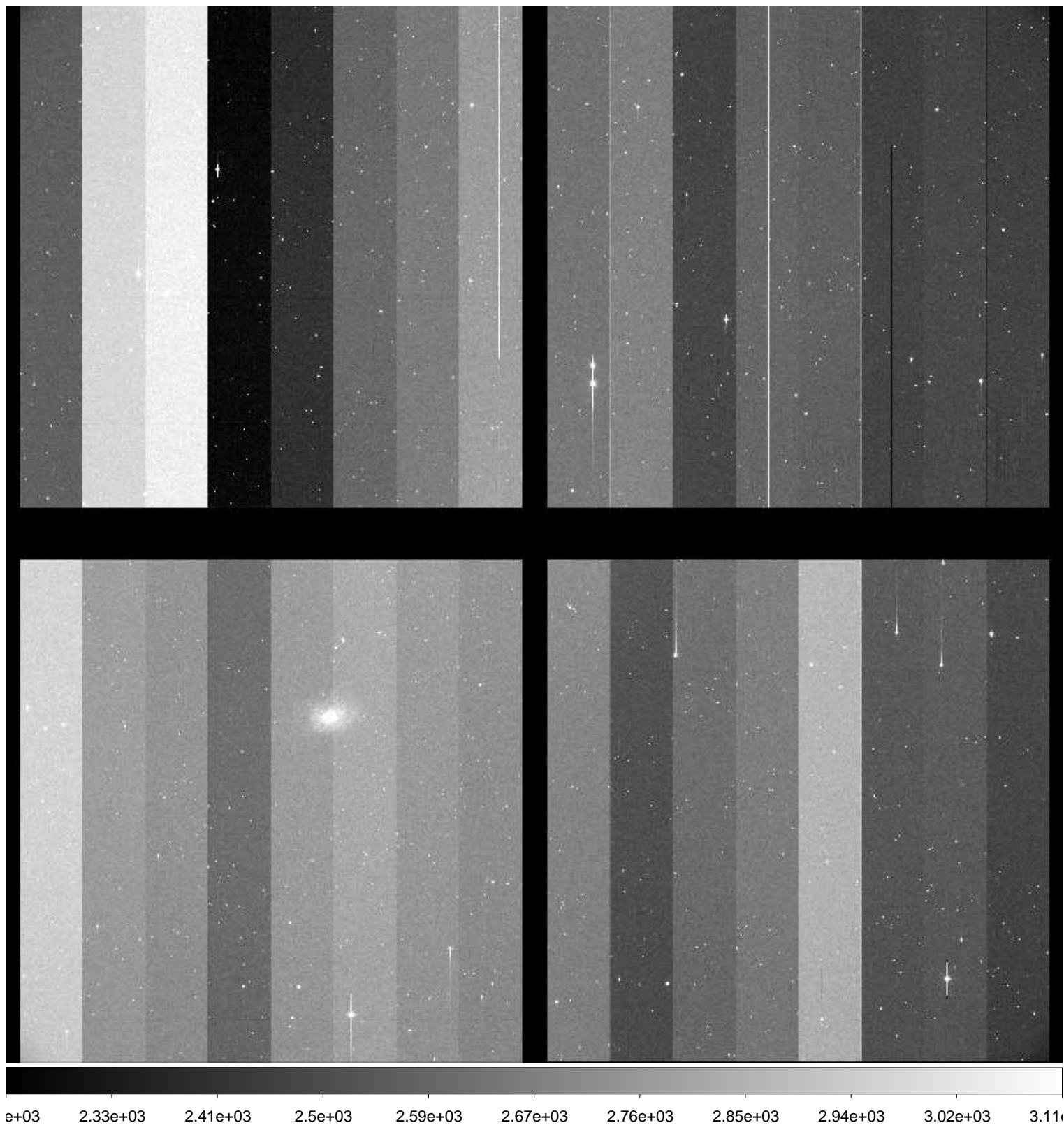

File Name : **xkmts.20161210.045037.fits** # 55 / 163 #
Project ID : SN
Image Type : OBJECT
Object Name : **E149-1**
RA : 23:50:00.010
DEC : -52:10:59.80
Exposure Time : 60
Airmass : 1.29
Sidereal Time : 02:57:40
Filter ID : B
Observation Date : 2016-12-10T20:14:37
CCD Temperature : -105.03

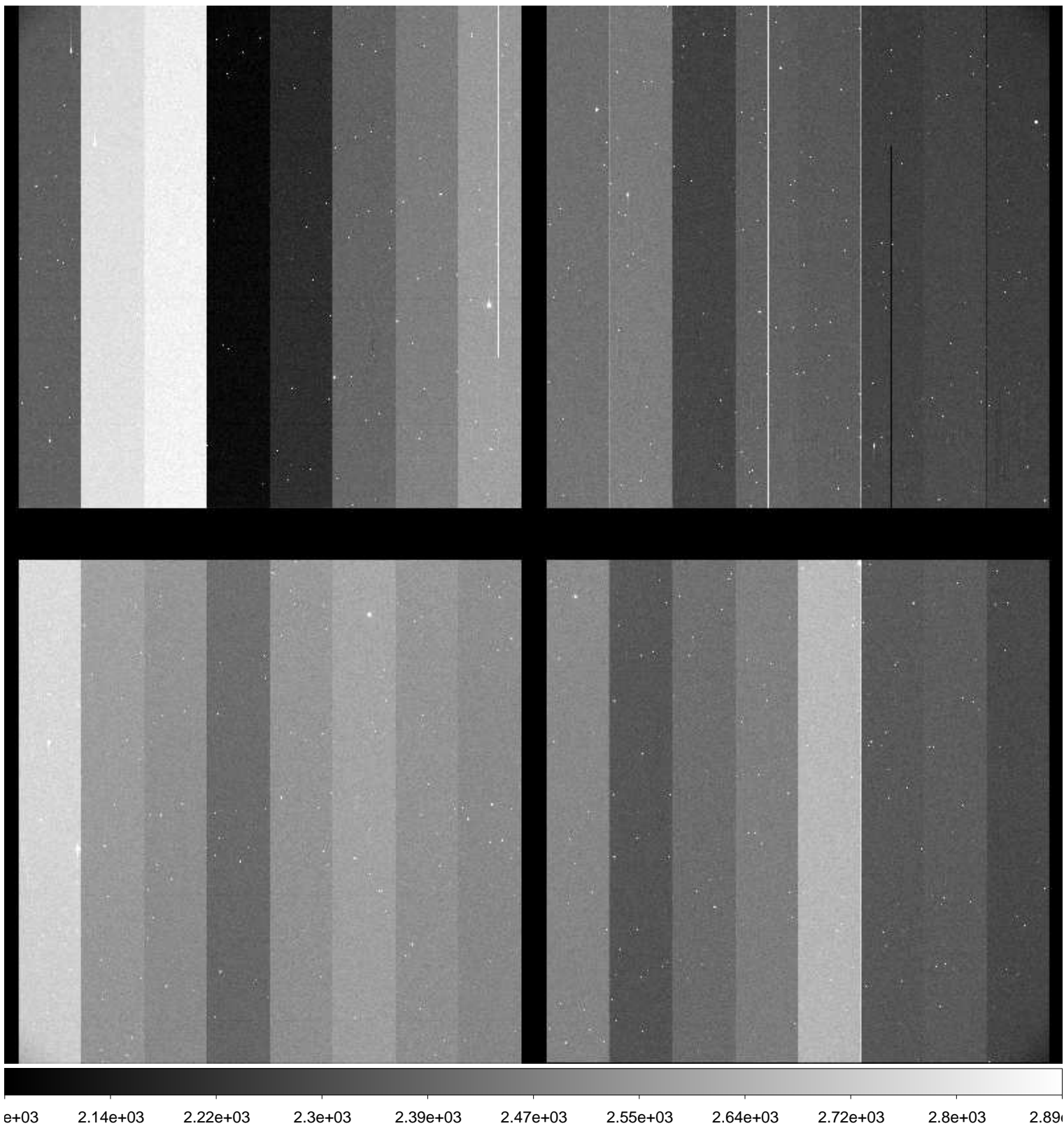

File Name : **xkmts.20161210.045038.fits** # 56 / 163 #
Project ID : SN
Image Type : OBJECT
Object Name : **E149-1**
RA : 23:49:59.950
DEC : -52:10:59.60
Exposure Time : 60
Airmass : 1.29
Sidereal Time : 03:00:08
Filter ID : V
Observation Date : 2016-12-10T20:17:06
CCD Temperature : -105.06

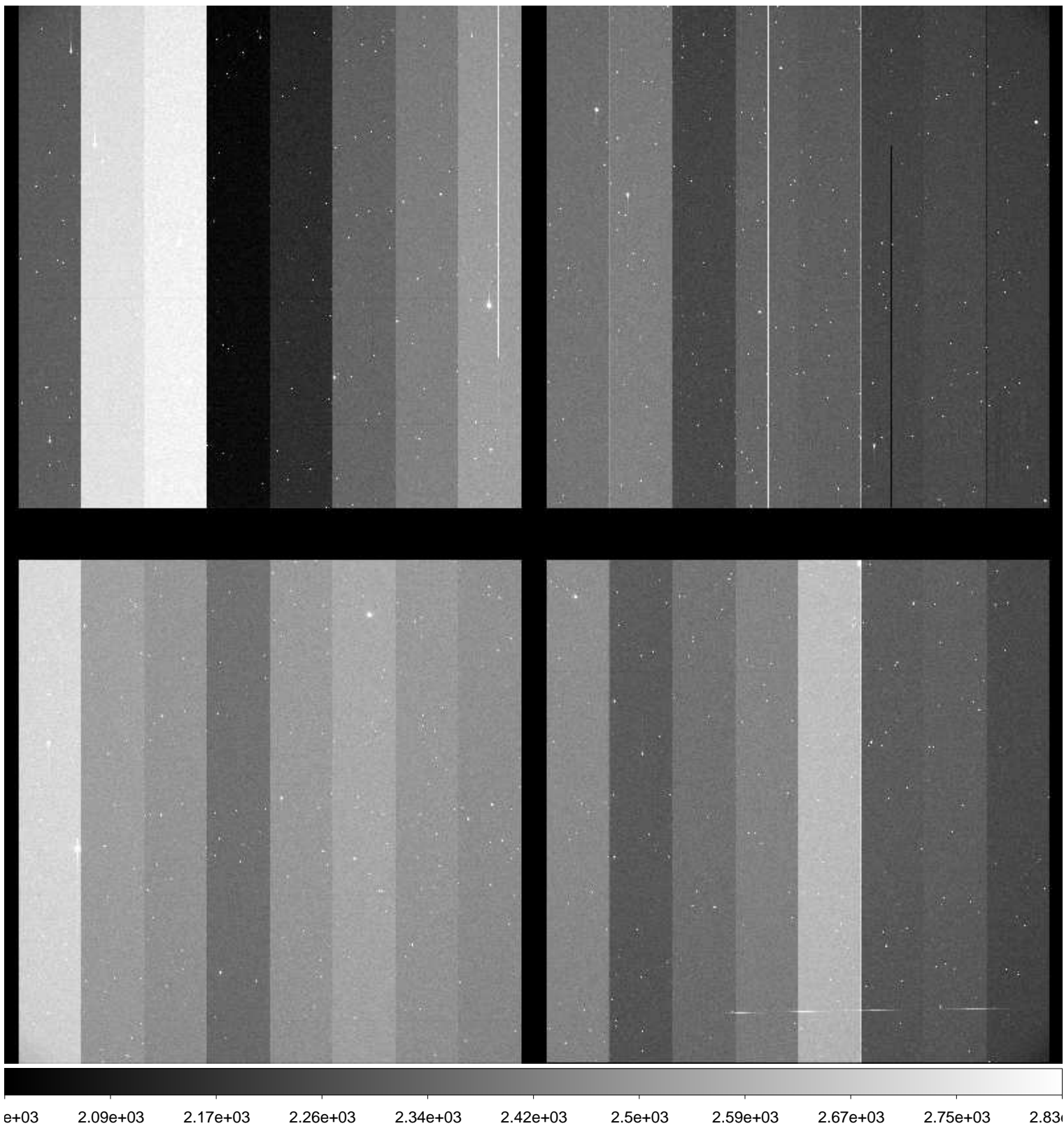

File Name : **xkmts.20161210.045039.fits** # 57 / 163 #
Project ID : SN
Image Type : OBJECT
Object Name : **E149-1**
RA : 23:49:59.900
DEC : -52:10:59.30
Exposure Time : 60
Airmass : 1.30
Sidereal Time : 03:02:05
Filter ID : I
Observation Date : 2016-12-10T20:19:02
CCD Temperature : -105.07

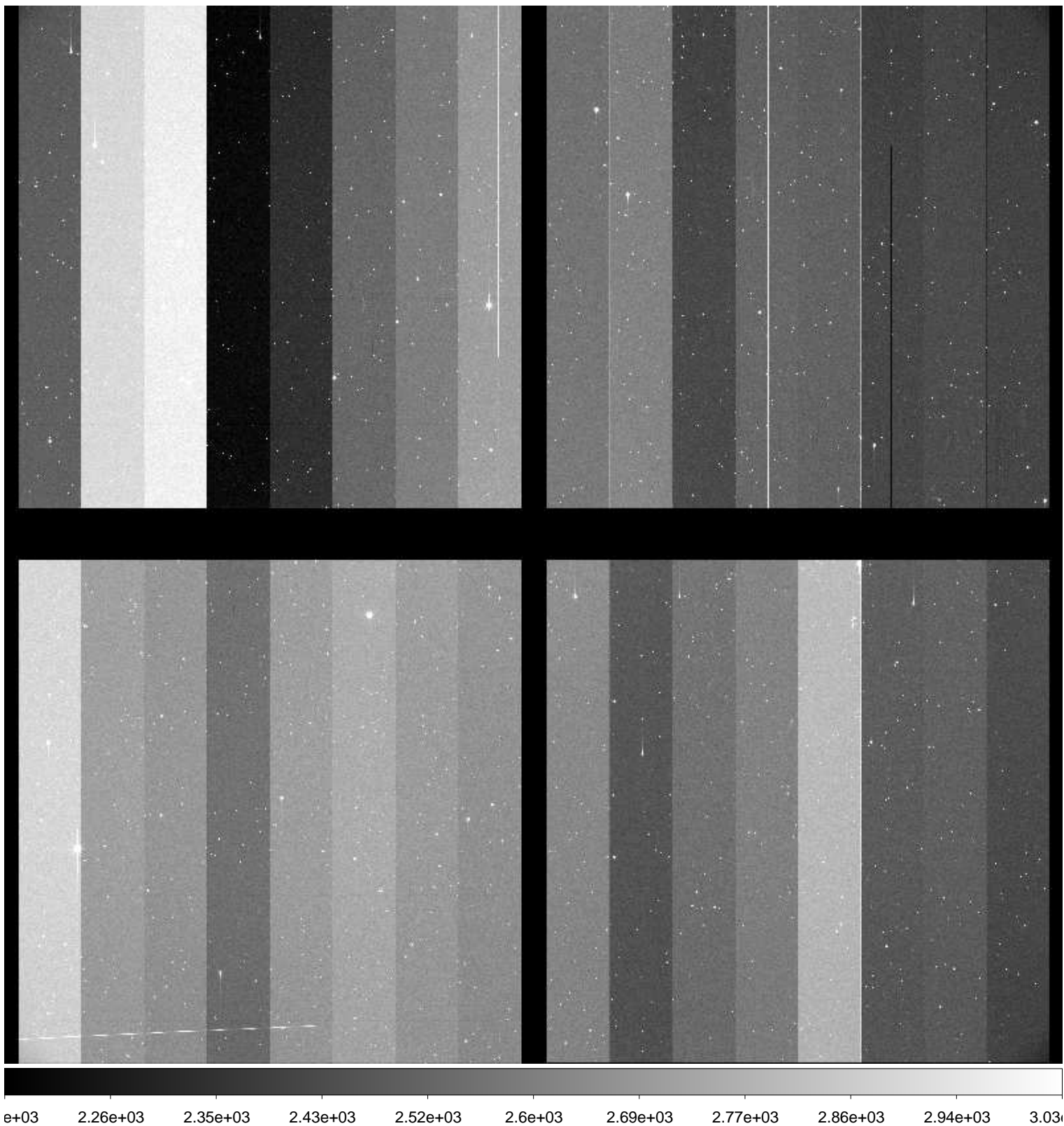

File Name : **xkmts.20161210.045040.fits** # 58 / 163 #
Project ID : SN
Image Type : OBJECT
Object Name : **NGC247-1**
RA : 00:48:40.000
DEC : -20:19:59.90
Exposure Time : 60
Airmass : 1.18
Sidereal Time : 03:04:30
Filter ID : B
Observation Date : 2016-12-10T20:21:27
CCD Temperature : -104.91

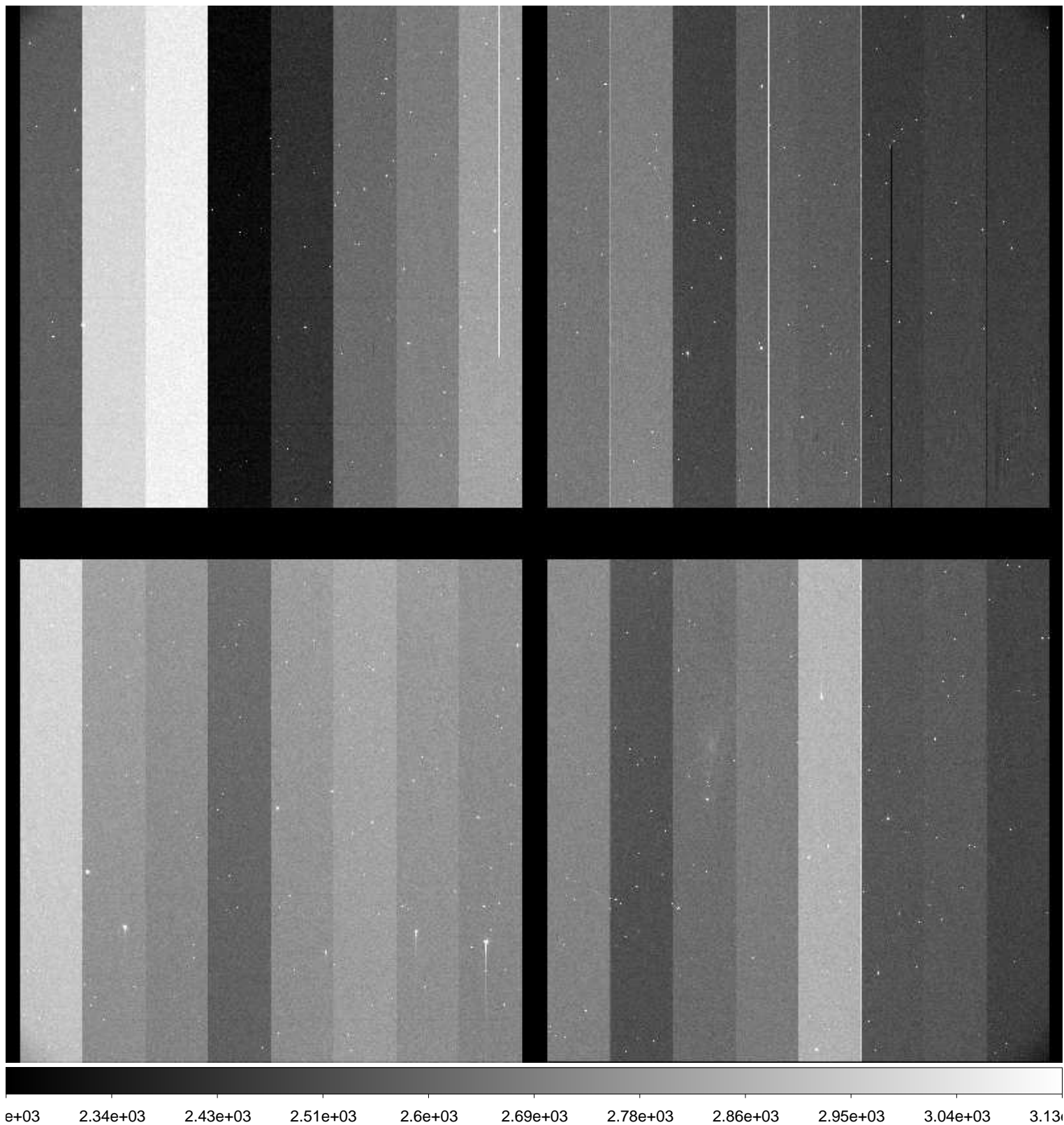

File Name : **xkmts.20161210.045041.fits** # 59 / 163 #
Project ID : SN
Image Type : OBJECT
Object Name : **NGC247-1**
RA : 00:48:39.970
DEC : -20:19:59.60
Exposure Time : 60
Airmass : 1.19
Sidereal Time : 03:06:26
Filter ID : V
Observation Date : 2016-12-10T20:23:23
CCD Temperature : -105.11

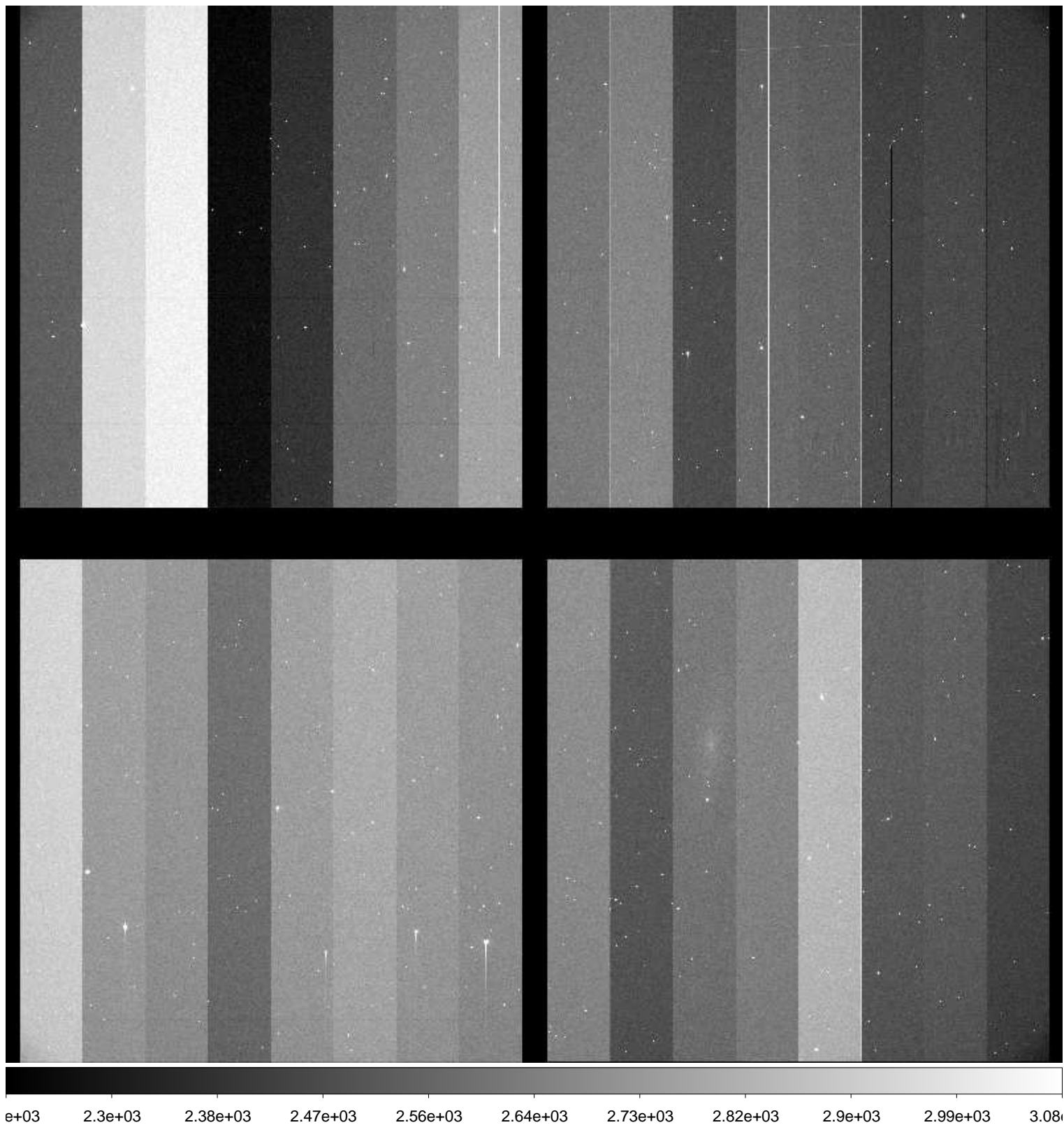

File Name : **xkmts.20161210.045042.fits** # 60 / 163 #
Project ID : SN
Image Type : OBJECT
Object Name : **NGC247-1**
RA : 00:48:39.930
DEC : -20:19:59.60
Exposure Time : 60
Airmass : 1.20
Sidereal Time : 03:08:23
Filter ID : I
Observation Date : 2016-12-10T20:25:22
CCD Temperature : -105.18

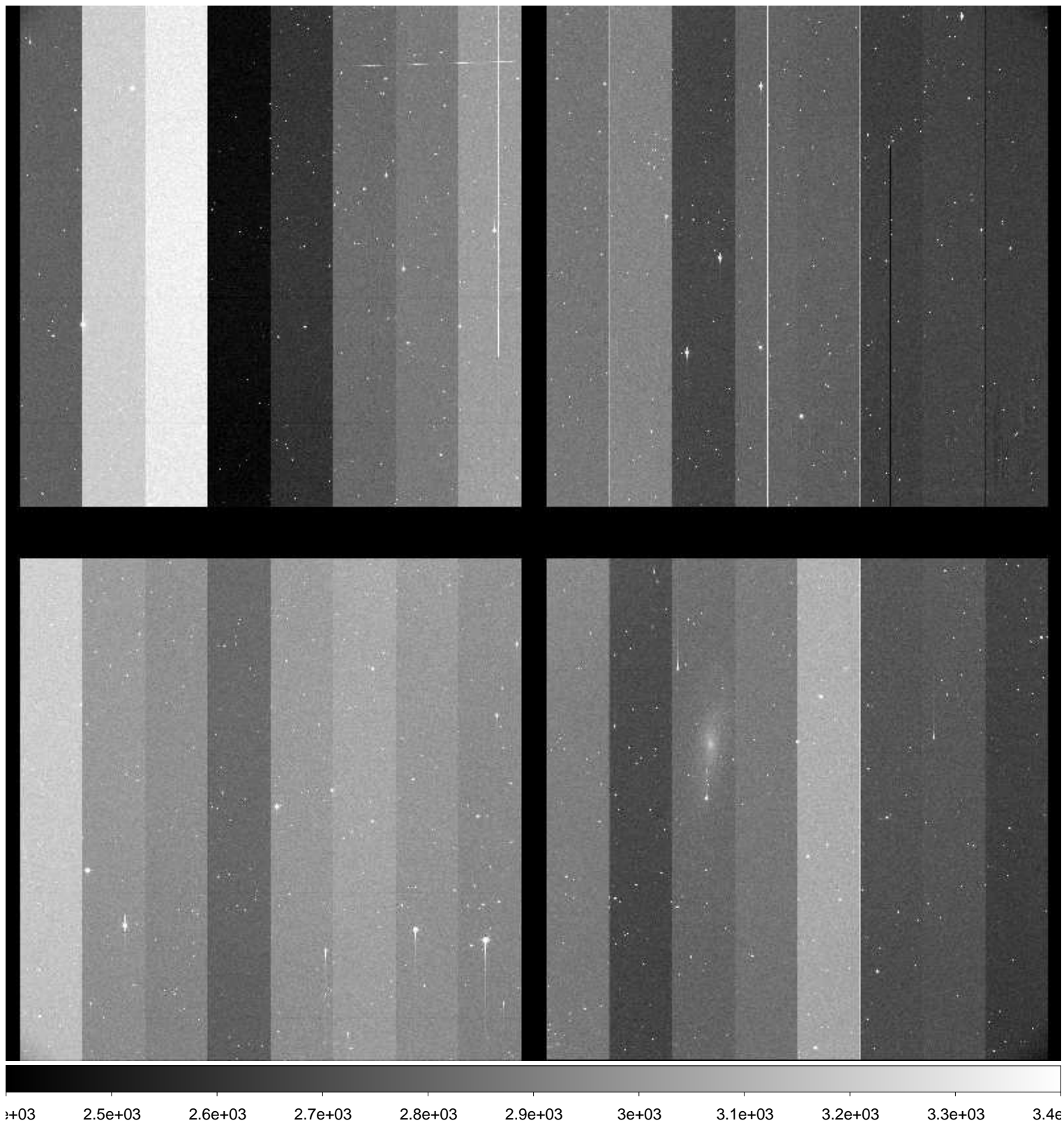

File Name : **xkmts.20161210.045043.fits** # 61 / 163 #
Project ID : SN
Image Type : OBJECT
Object Name : **NGC59-1**
RA : 00:13:30.010
DEC : -21:12:59.90
Exposure Time : 60
Airmass : 1.32
Sidereal Time : 03:10:33
Filter ID : B
Observation Date : 2016-12-10T20:27:30
CCD Temperature : -105.28

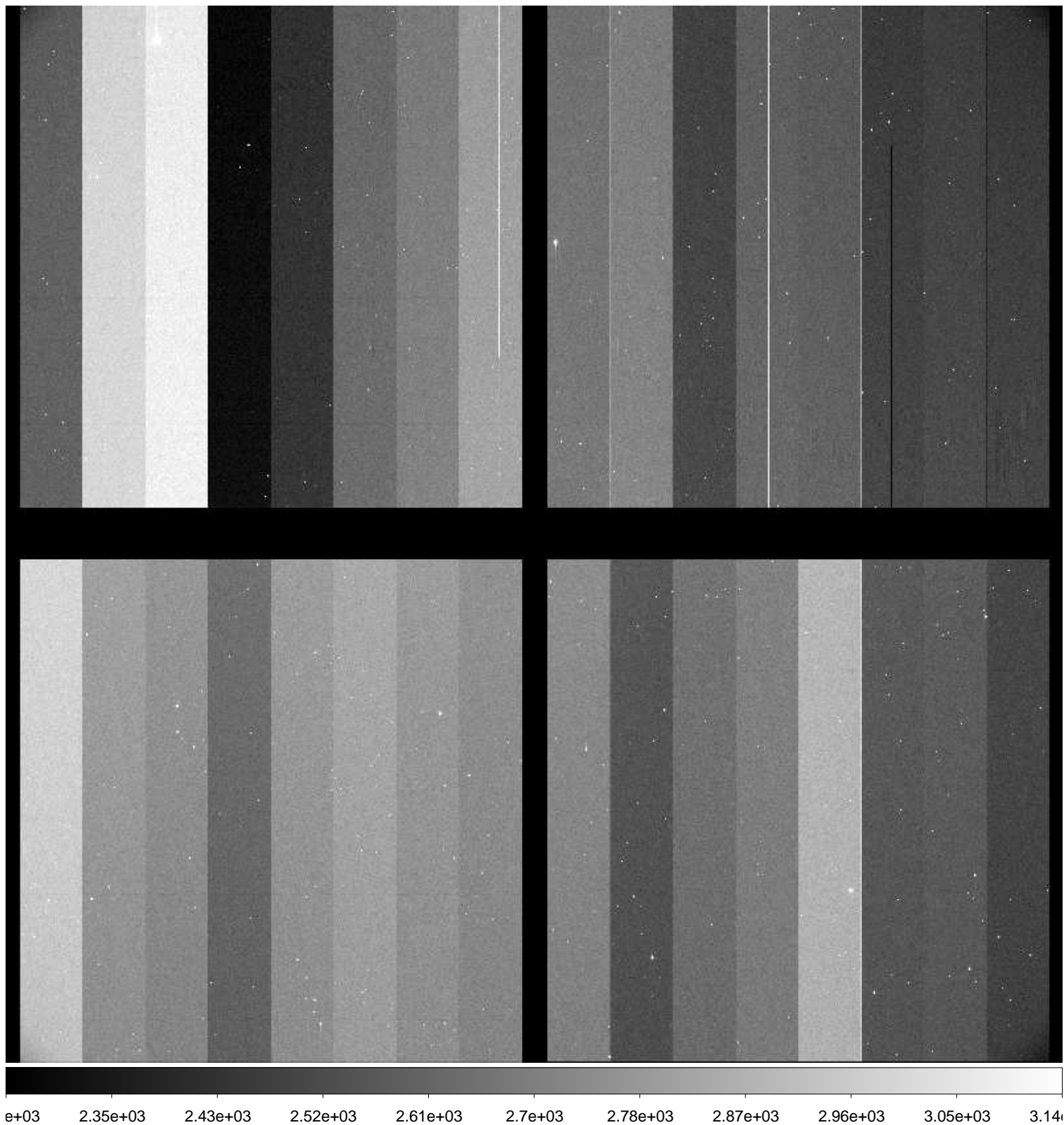

File Name : **xkmts.20161210.045044.fits** # 62 / 163 #
Project ID : SN
Image Type : OBJECT
Object Name : **NGC59-1**
RA : 00:13:29.980
DEC : -21:12:59.70
Exposure Time : 60
Airmass : 1.33
Sidereal Time : 03:12:32
Filter ID : V
Observation Date : 2016-12-10T20:29:28
CCD Temperature : -105.27

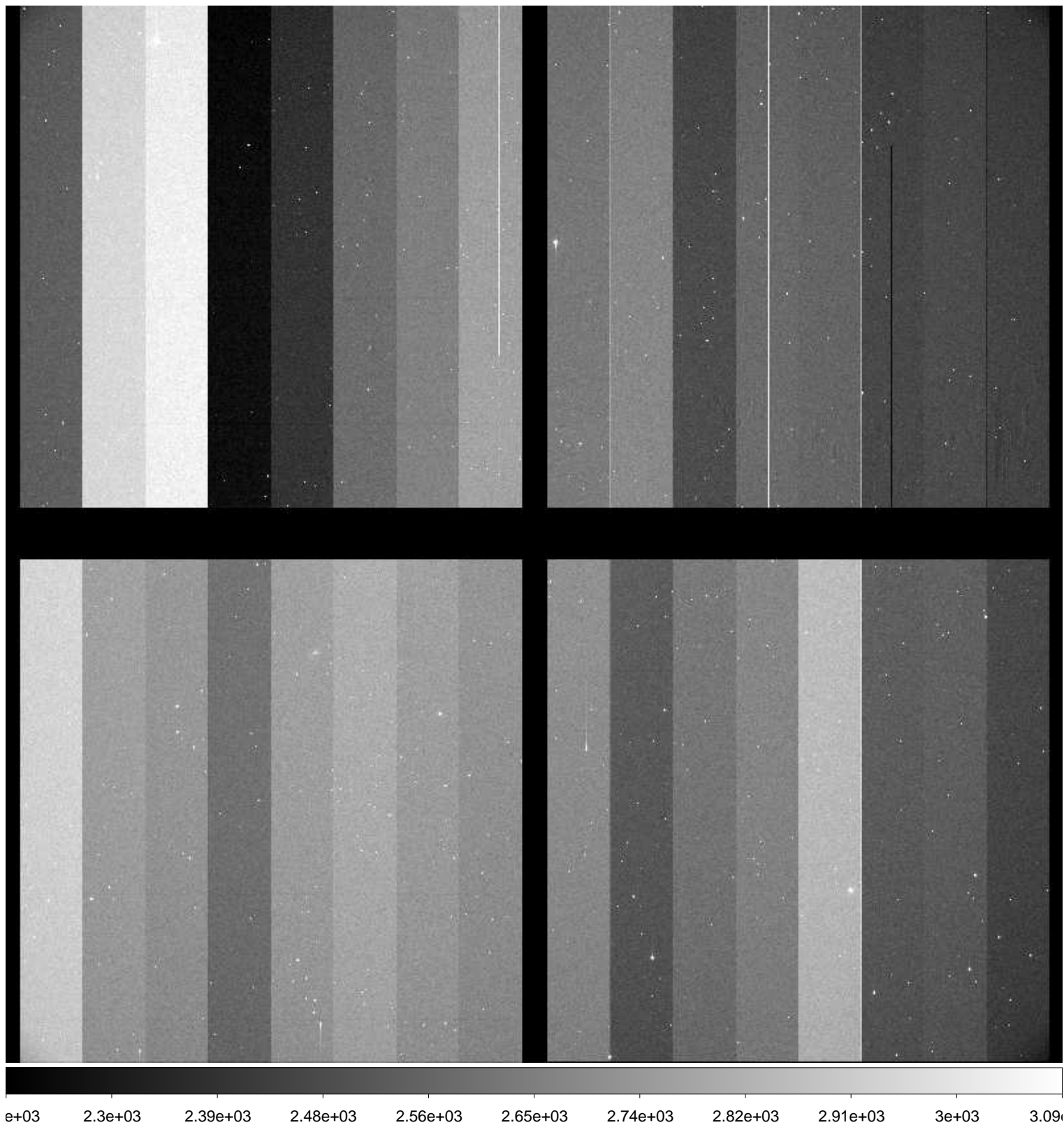

File Name : **xkmts.20161210.045045.fits** # 63 / 163 #
Project ID : SN
Image Type : OBJECT
Object Name : **NGC59-1**
RA : 00:13:29.930
DEC : -21:12:59.40
Exposure Time : 60
Airmass : 1.33
Sidereal Time : 03:14:40
Filter ID : I
Observation Date : 2016-12-10T20:31:43
CCD Temperature : -105.36

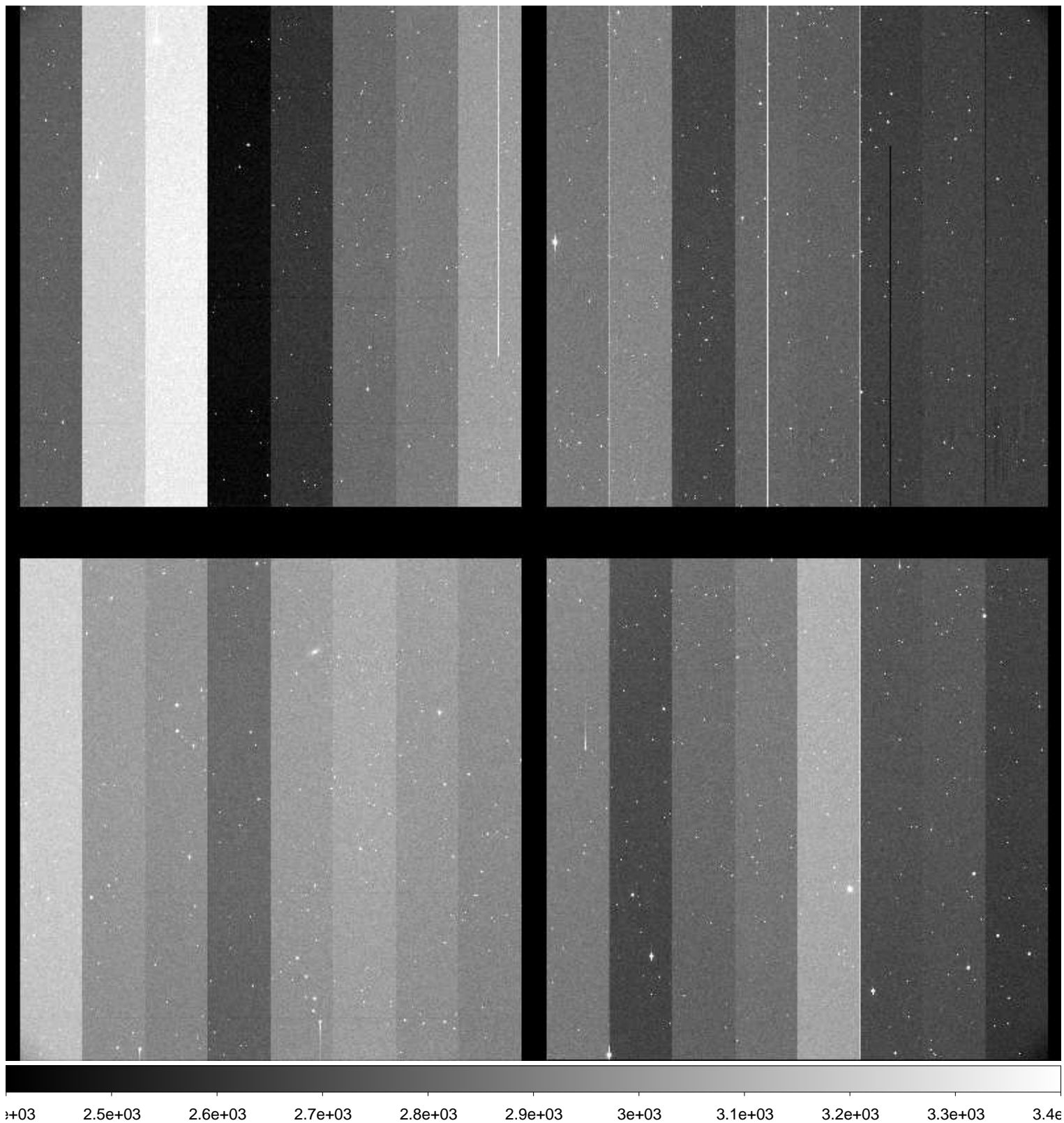

File Name : **xkmts.20161210.045046.fits** # 64 / 163 #
Project ID : SN
Image Type : OBJECT
Object Name : **NGC300-1**
RA : 00:53:24.010
DEC : -37:20:29.90
Exposure Time : 60
Airmass : 1.15
Sidereal Time : 03:17:02
Filter ID : B
Observation Date : 2016-12-10T20:33:57
CCD Temperature : -105.39

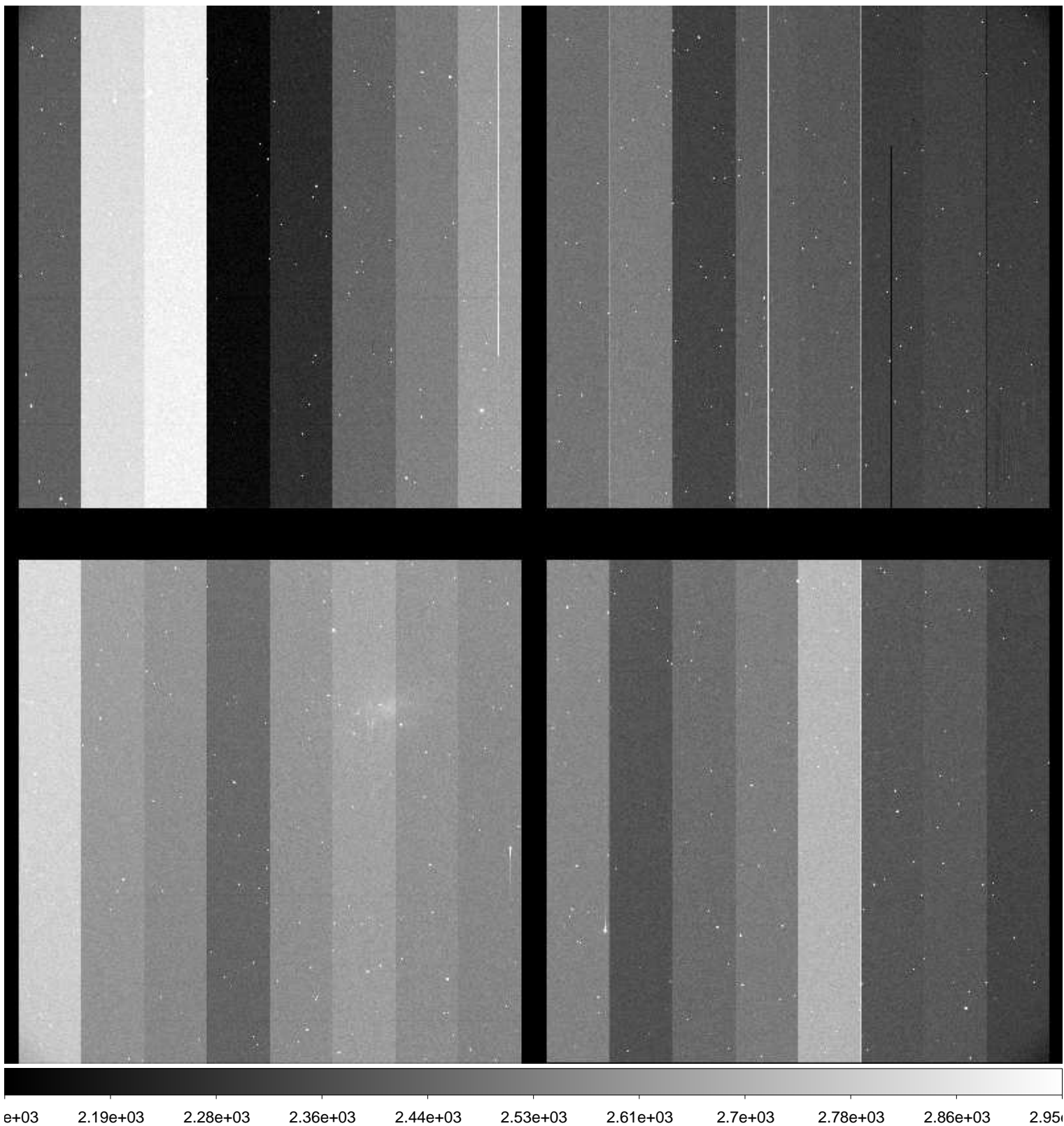

File Name : **xkmts.20161210.045047.fits** # 65 / 163 #
Project ID : SN
Image Type : OBJECT
Object Name : **NGC300-1**
RA : 00:53:23.980
DEC : -37:20:29.70
Exposure Time : 60
Airmass : 1.15
Sidereal Time : 03:18:59
Filter ID : V
Observation Date : 2016-12-10T20:35:54
CCD Temperature : -105.4

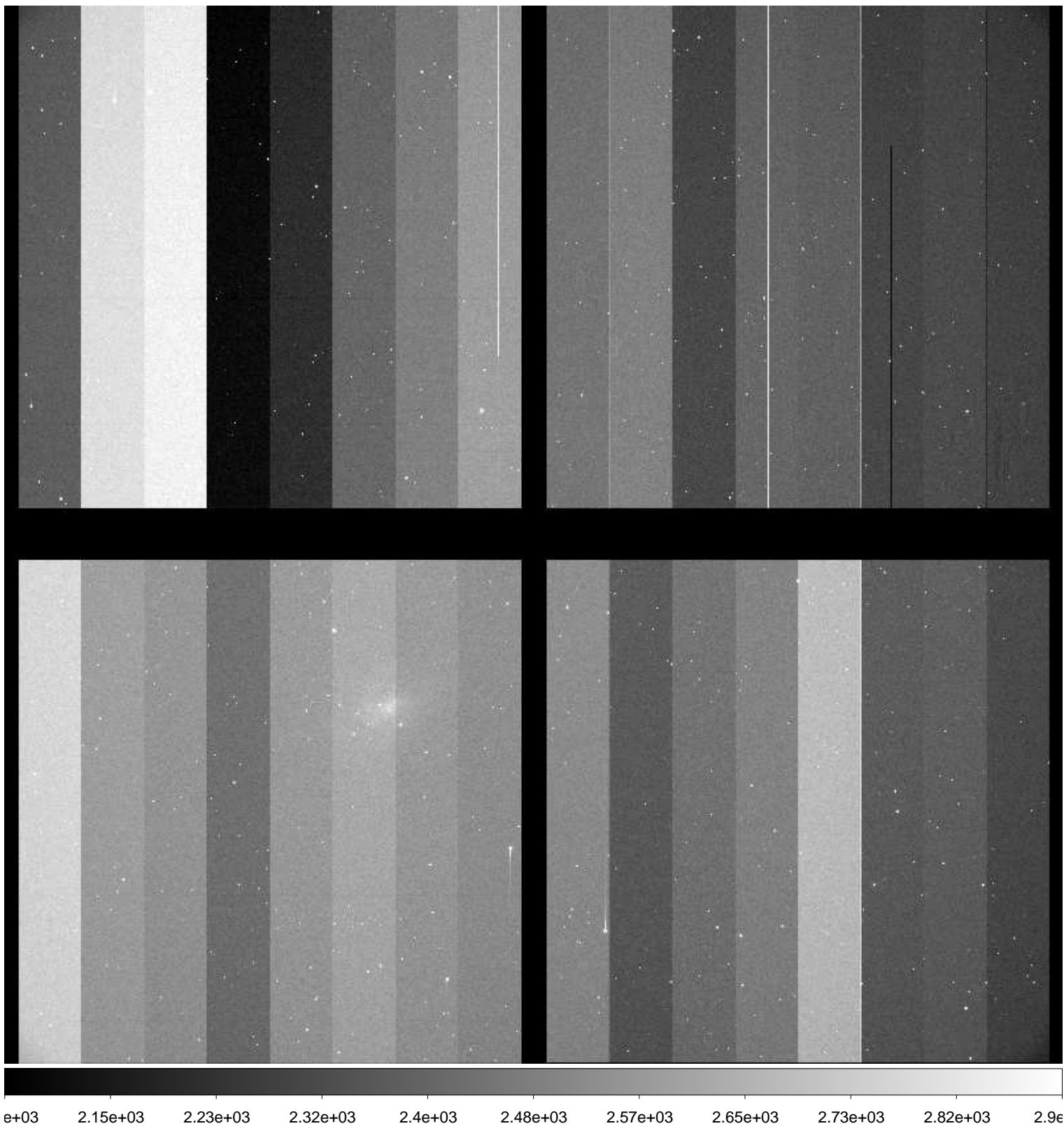

File Name : **xkmts.20161210.045048.fits** # 66 / 163 #
Project ID : SN
Image Type : OBJECT
Object Name : **NGC300-1**
RA : 00:53:23.930
DEC : -37:20:29.50
Exposure Time : 60
Airmass : 1.16
Sidereal Time : 03:21:00
Filter ID : I
Observation Date : 2016-12-10T20:38:08
CCD Temperature : -105.44

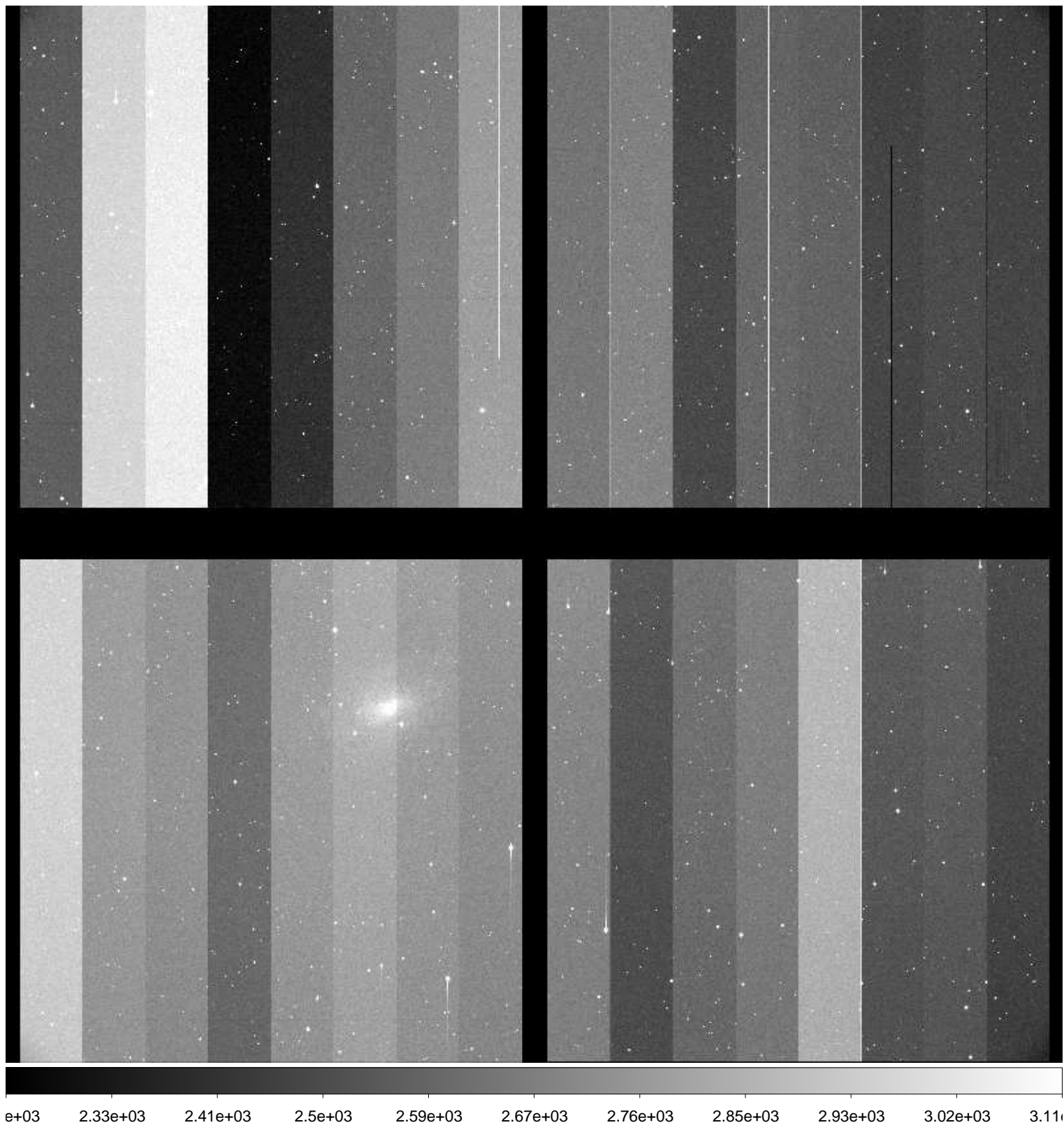

File Name : **xkmts.20161210.045049.fits** # 67 / 163 #
Project ID : SN
Image Type : OBJECT
Object Name : **N55-1**
RA : 00:12:50.000
DEC : -38:49:59.80
Exposure Time : 60
Airmass : 1.28
Sidereal Time : 03:23:22
Filter ID : B
Observation Date : 2016-12-10T20:40:16
CCD Temperature : -105.54

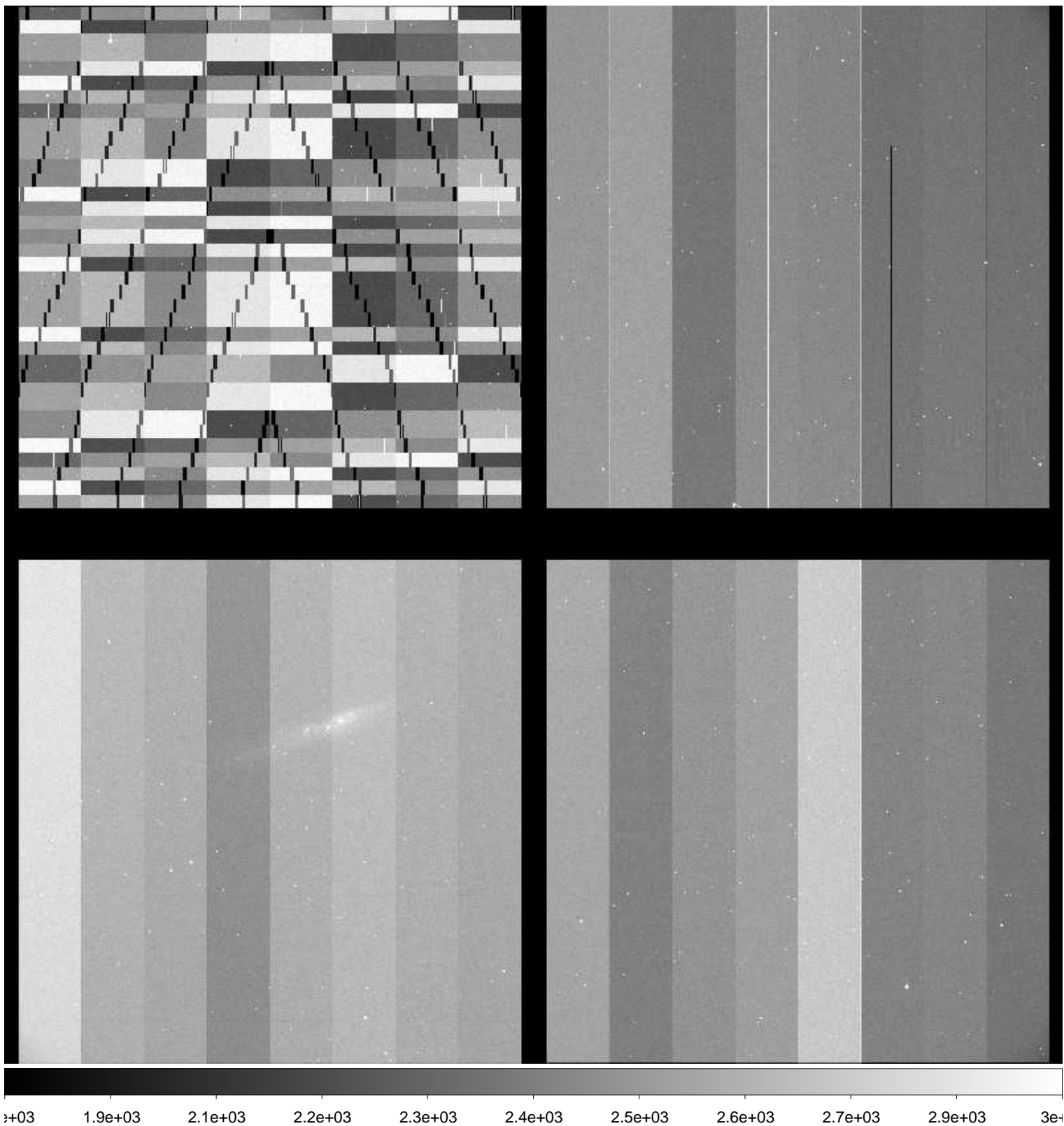

File Name : **xkmts.20161210.045050.fits** # 68 / 163 #
Project ID : SN
Image Type : OBJECT
Object Name : **N55-1**
RA : 00:12:49.970
DEC : -38:49:59.60
Exposure Time : 60
Airmass : 1.29
Sidereal Time : 03:25:19
Filter ID : V
Observation Date : 2016-12-10T20:42:12
CCD Temperature : -105.24

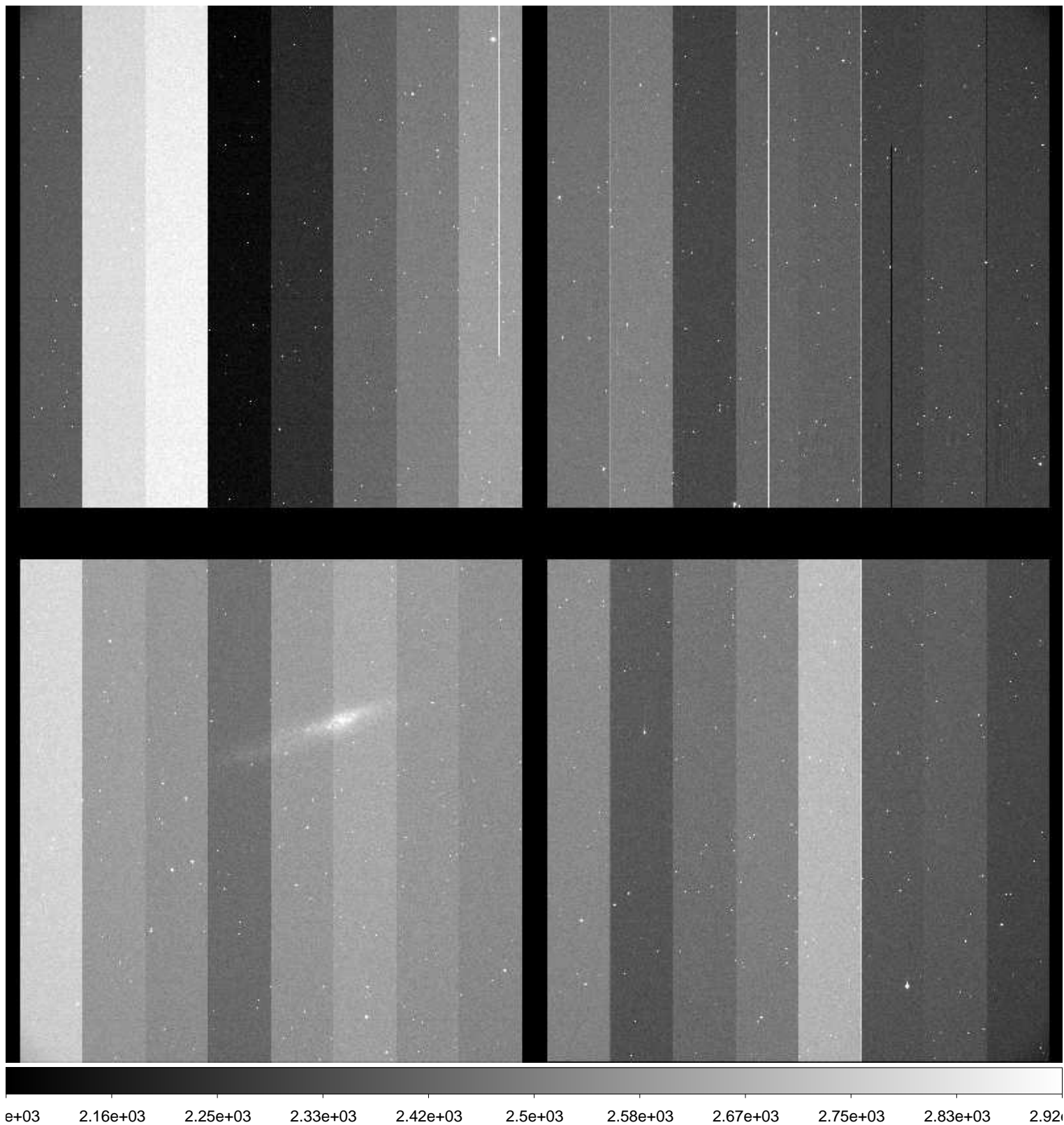

File Name : **xkmts.20161210.045051.fits** # 69 / 163 #
Project ID : SN
Image Type : OBJECT
Object Name : **N55-1**
RA : 00:12:49.920
DEC : -38:49:59.40
Exposure Time : 60
Airmass : 1.30
Sidereal Time : 03:27:18
Filter ID : I
Observation Date : 2016-12-10T20:44:11
CCD Temperature : -105.48

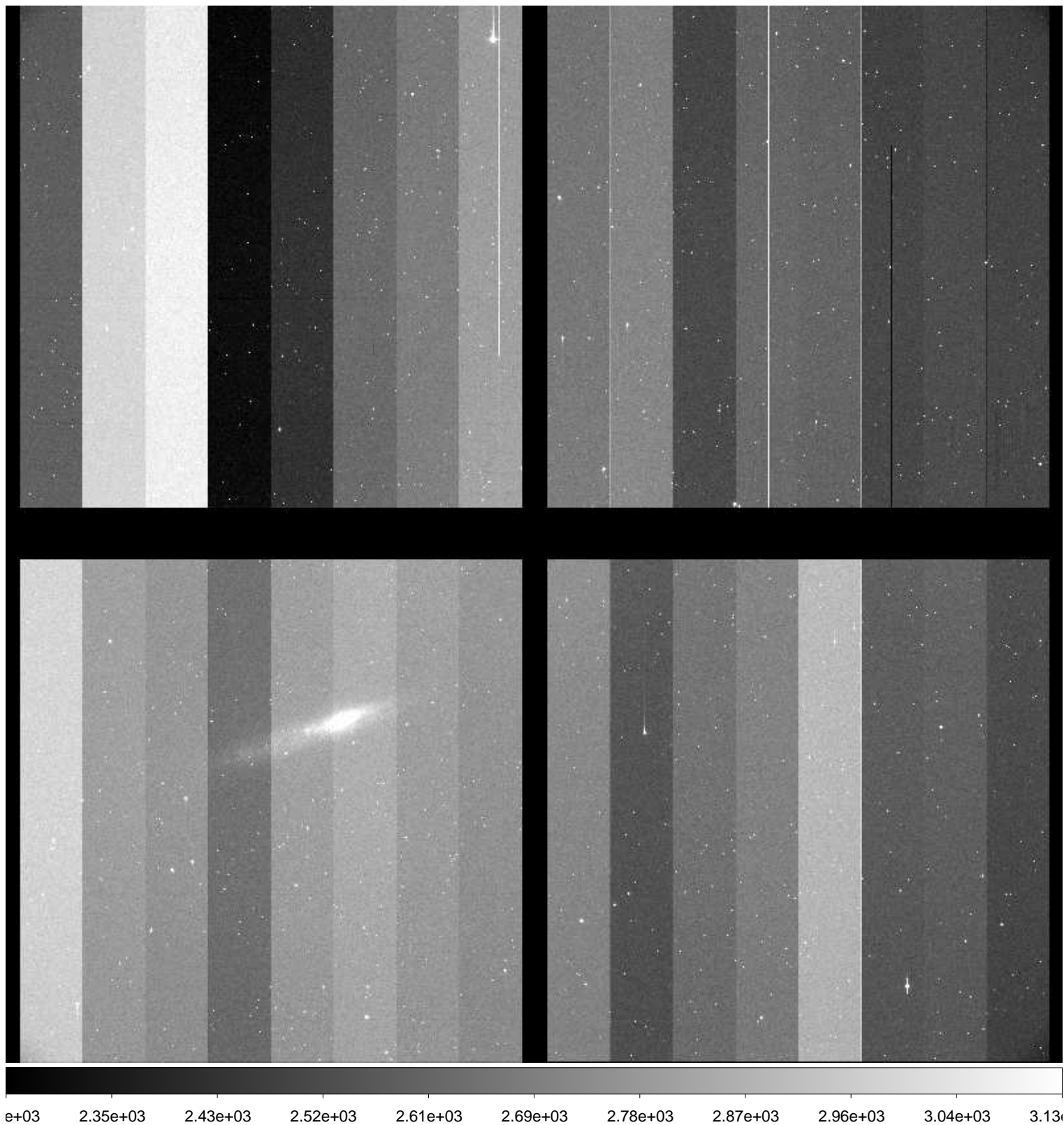

File Name : **xkmts.20161210.045052.fits** # 70 / 163 #
Project ID : SN
Image Type : OBJECT
Object Name : **N55-1**
RA : 00:12:49.850
DEC : -38:49:59.20
Exposure Time : 60
Airmass : 1.30
Sidereal Time : 03:29:25
Filter ID : B
Observation Date : 2016-12-10T20:46:17
CCD Temperature : -105.64

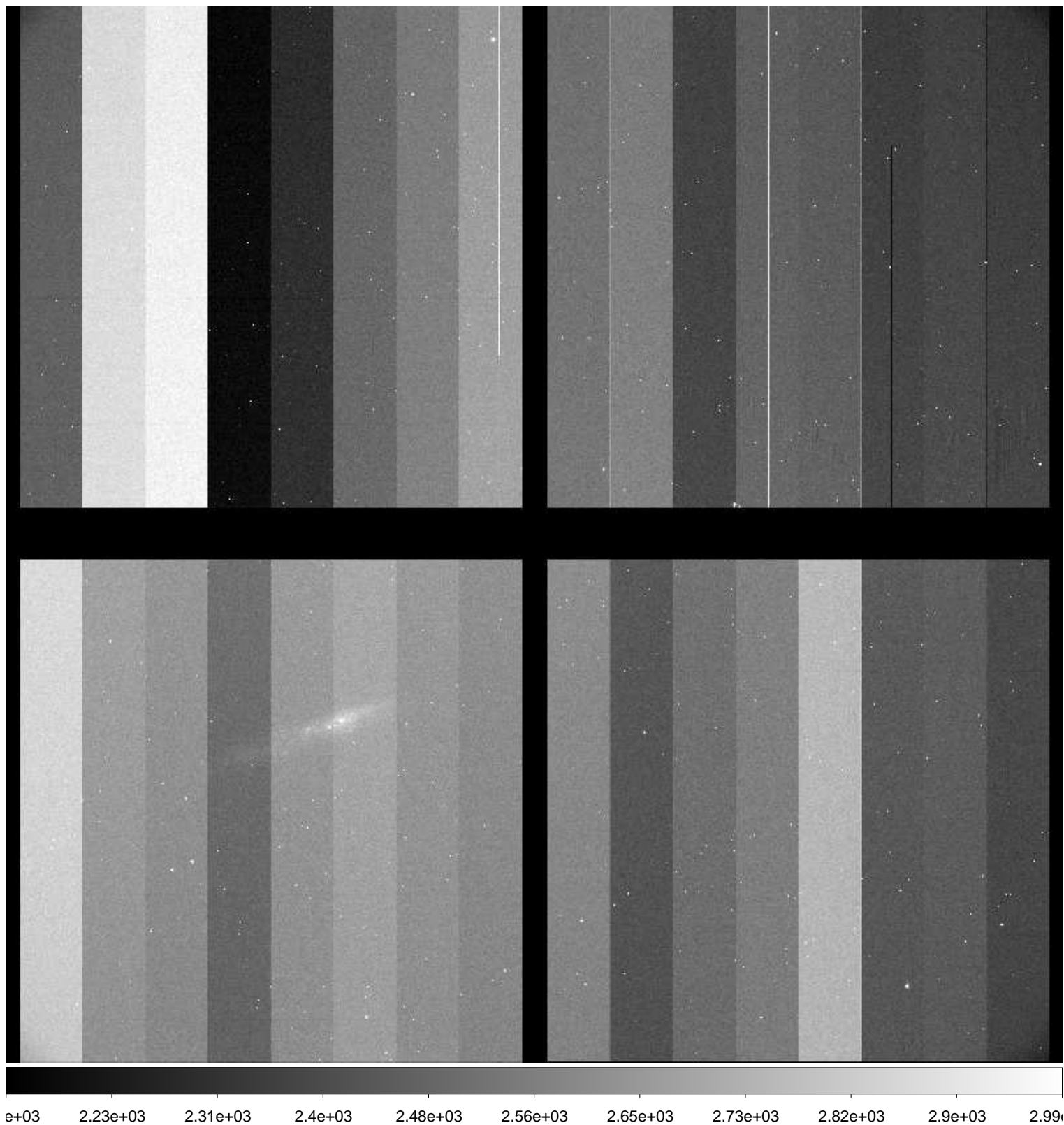

File Name : **xkmts.20161210.045053.fits** # 71 / 163 #
Project ID : SN
Image Type : OBJECT
Object Name : **N7793-1**
RA : 23:55:50.000
DEC : -32:13:59.90
Exposure Time : 60
Airmass : 1.41
Sidereal Time : 03:31:32
Filter ID : B
Observation Date : 2016-12-10T20:48:38
CCD Temperature : -105.33

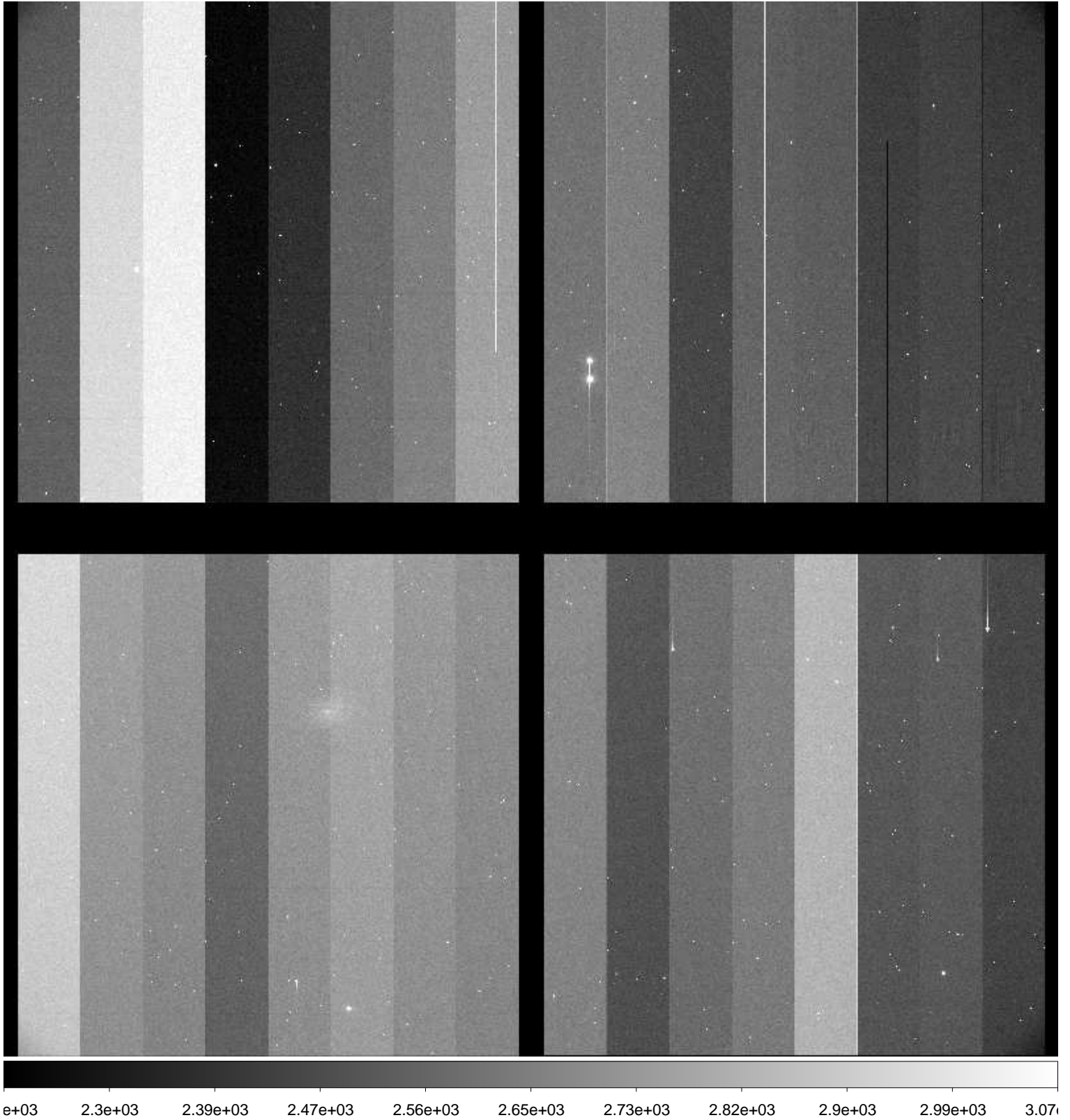

File Name : **xkmts.20161210.045054.fits** # 72 / 163 #
Project ID : SN
Image Type : OBJECT
Object Name : **N7793-1**
RA : 23:55:49.940
DEC : -32:13:59.50
Exposure Time : 60
Airmass : 1.42
Sidereal Time : 03:33:44
Filter ID : V
Observation Date : 2016-12-10T20:50:37
CCD Temperature : -105.69

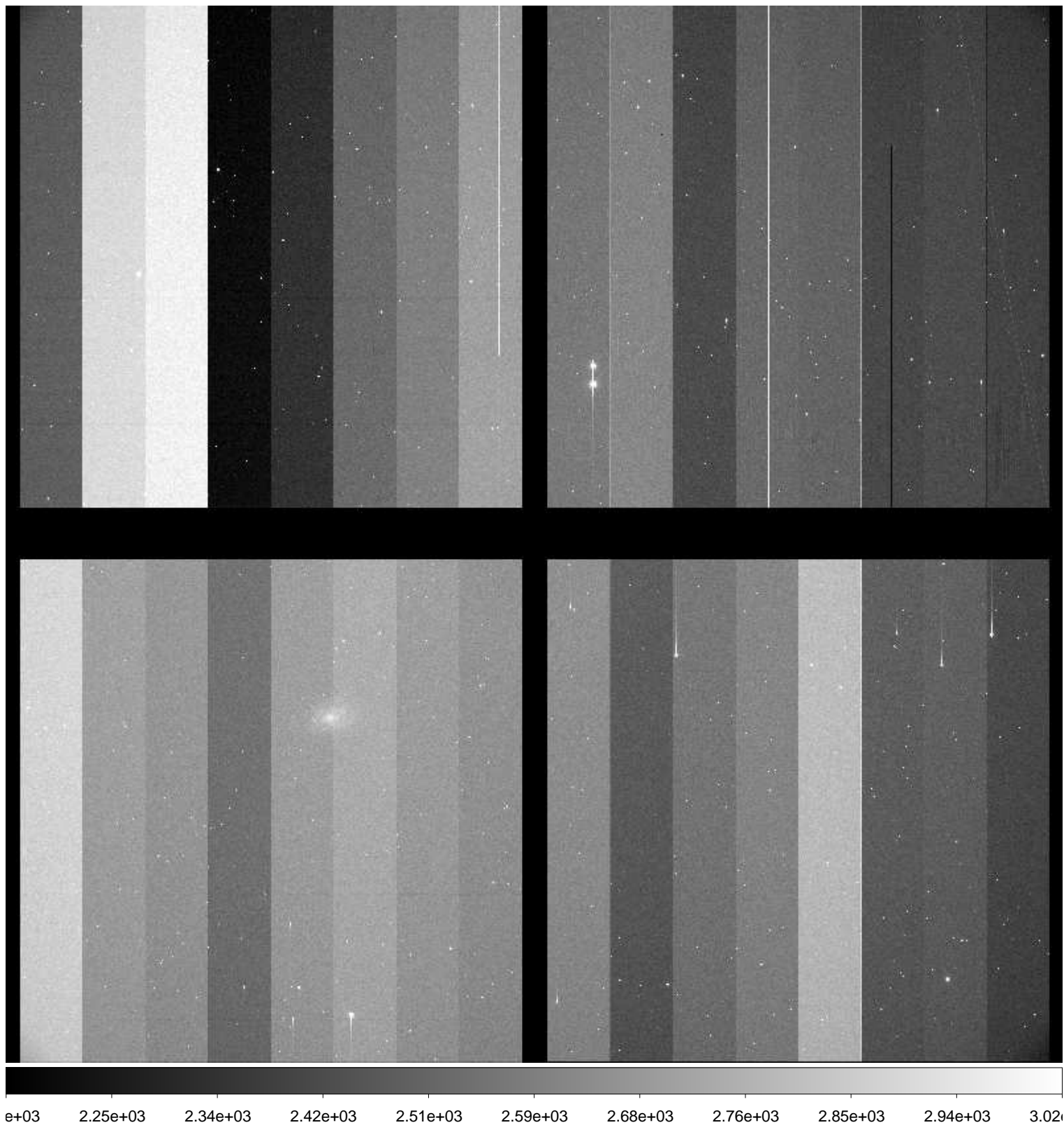

File Name : **xkmts.20161210.045055.fits** # 73 / 163 #
Project ID : SN
Image Type : OBJECT
Object Name : **N7793-1**
RA : 23:55:49.900
DEC : -32:13:59.20
Exposure Time : 60
Airmass : 1.44
Sidereal Time : 03:35:44
Filter ID : I
Observation Date : 2016-12-10T20:52:37
CCD Temperature : -105.75

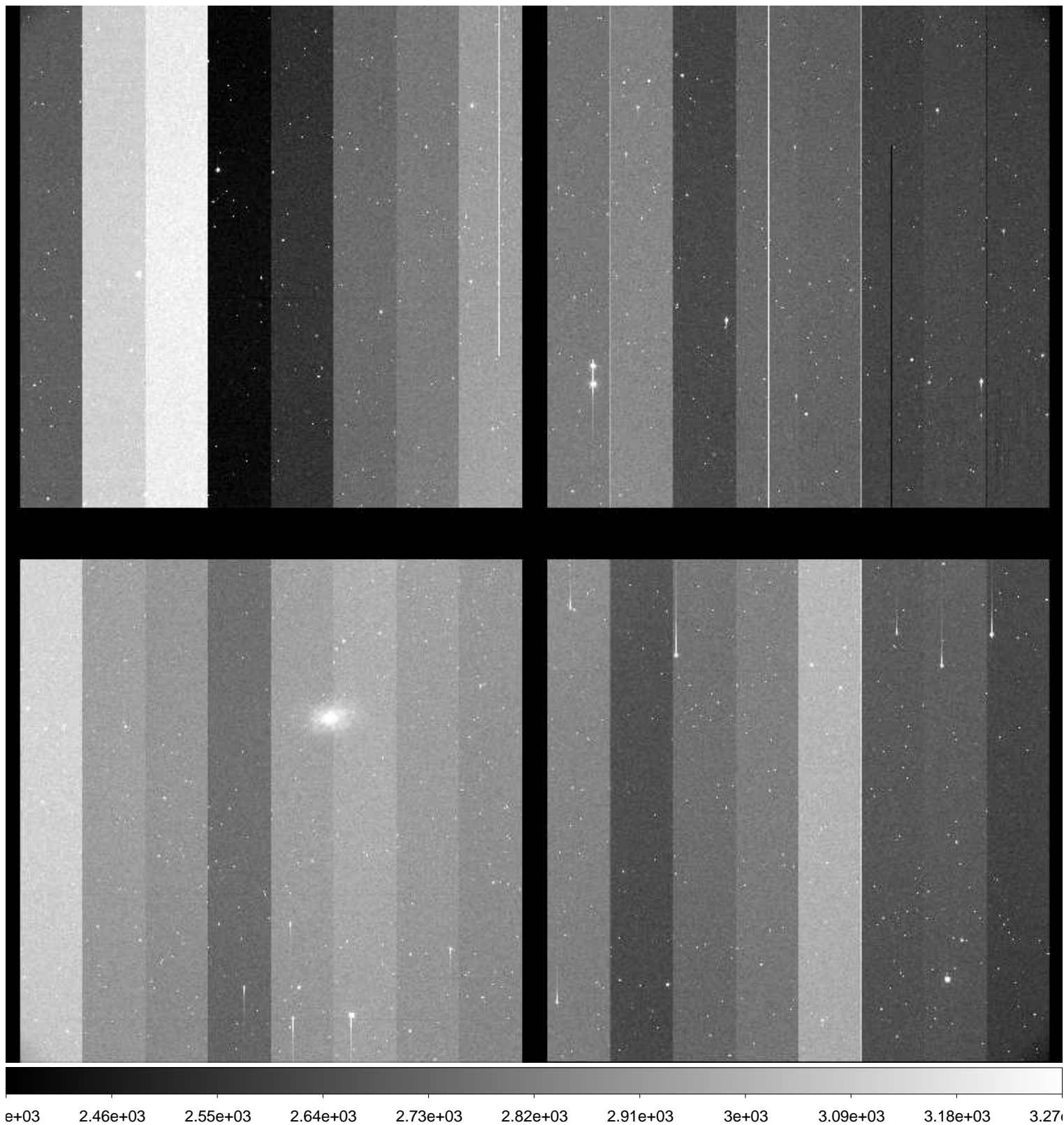

File Name : **xkmts.20161210.045056.fits** # 74 / 163 #
Project ID : SN
Image Type : OBJECT
Object Name : **E149-1**
RA : 23:50:00.020
DEC : -52:10:59.90
Exposure Time : 60
Airmass : 1.42
Sidereal Time : 03:37:52
Filter ID : B
Observation Date : 2016-12-10T20:54:43
CCD Temperature : -105.78

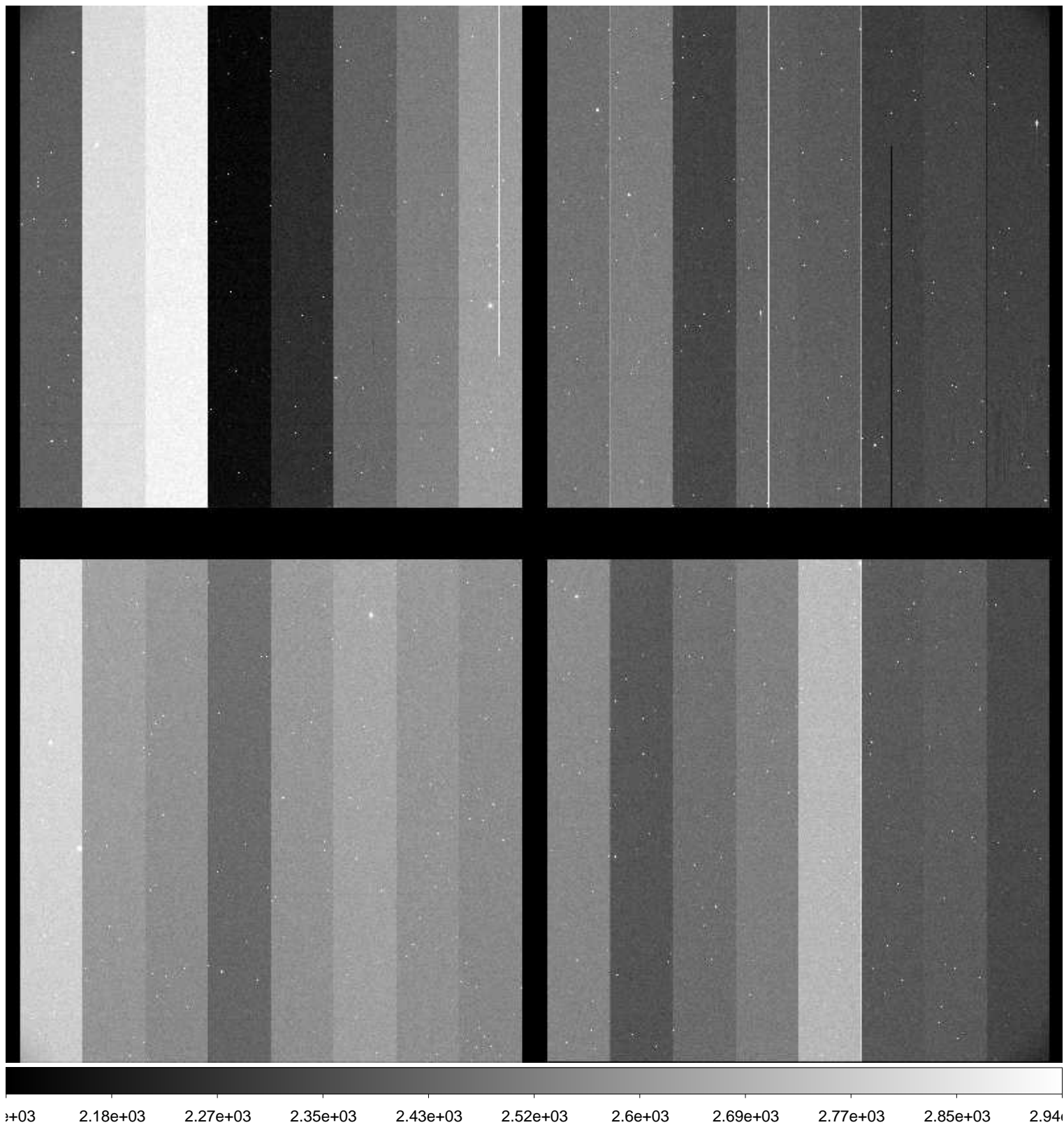

File Name : **xkmts.20161210.045057.fits** # 75 / 163 #
Project ID : SN
Image Type : OBJECT
Object Name : **E149-1**
RA : 23:49:59.940
DEC : -52:10:59.60
Exposure Time : 60
Airmass : 1.42
Sidereal Time : 03:39:49
Filter ID : V
Observation Date : 2016-12-10T20:56:40
CCD Temperature : -105.78

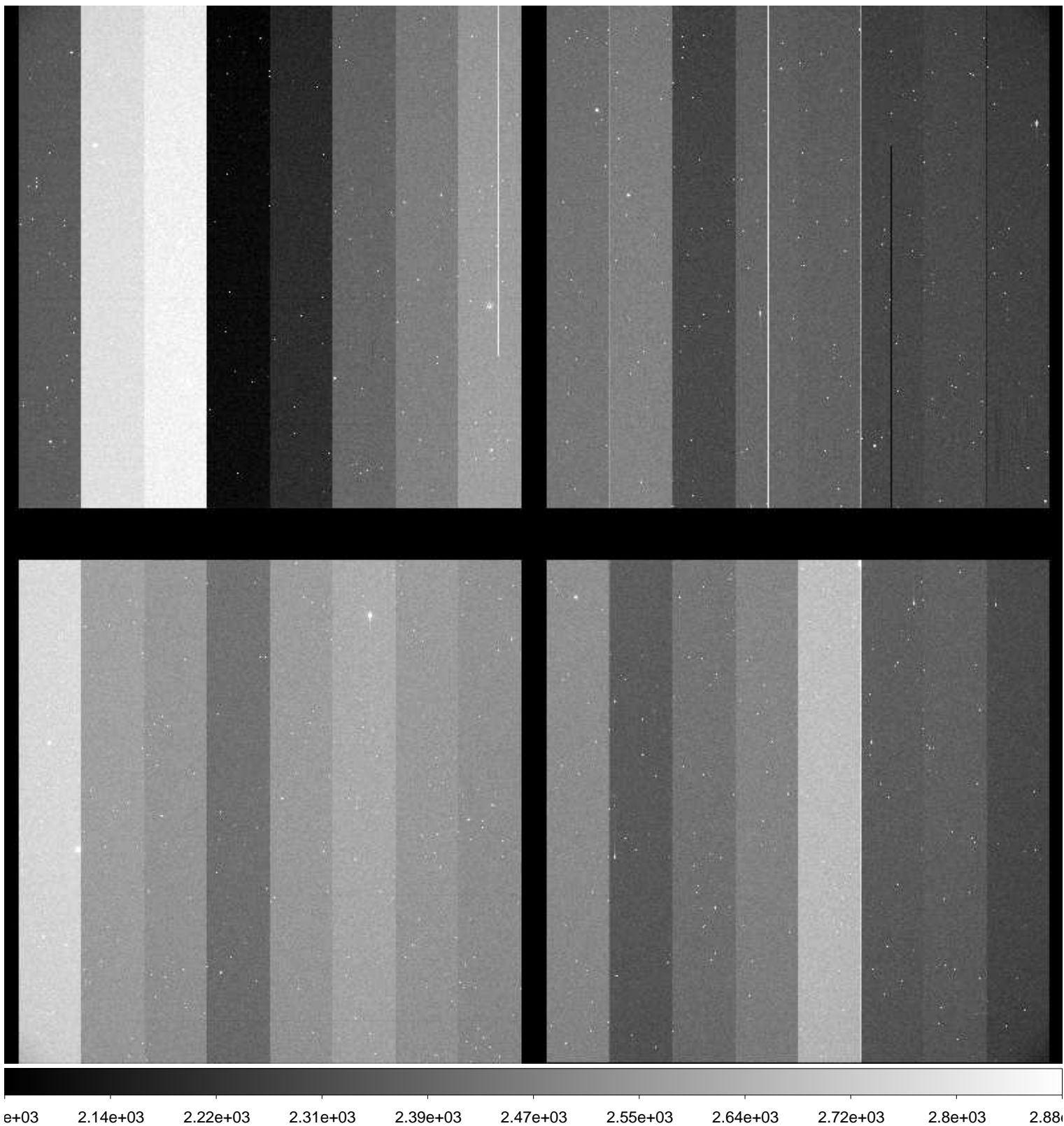

File Name : **xkmts.20161210.045058.fits** # 76 / 163 #
Project ID : SN
Image Type : OBJECT
Object Name : **E149-1**
RA : 23:49:59.880
DEC : -52:10:59.10
Exposure Time : 60
Airmass : 1.43
Sidereal Time : 03:41:46
Filter ID : I
Observation Date : 2016-12-10T20:58:37
CCD Temperature : -105.53

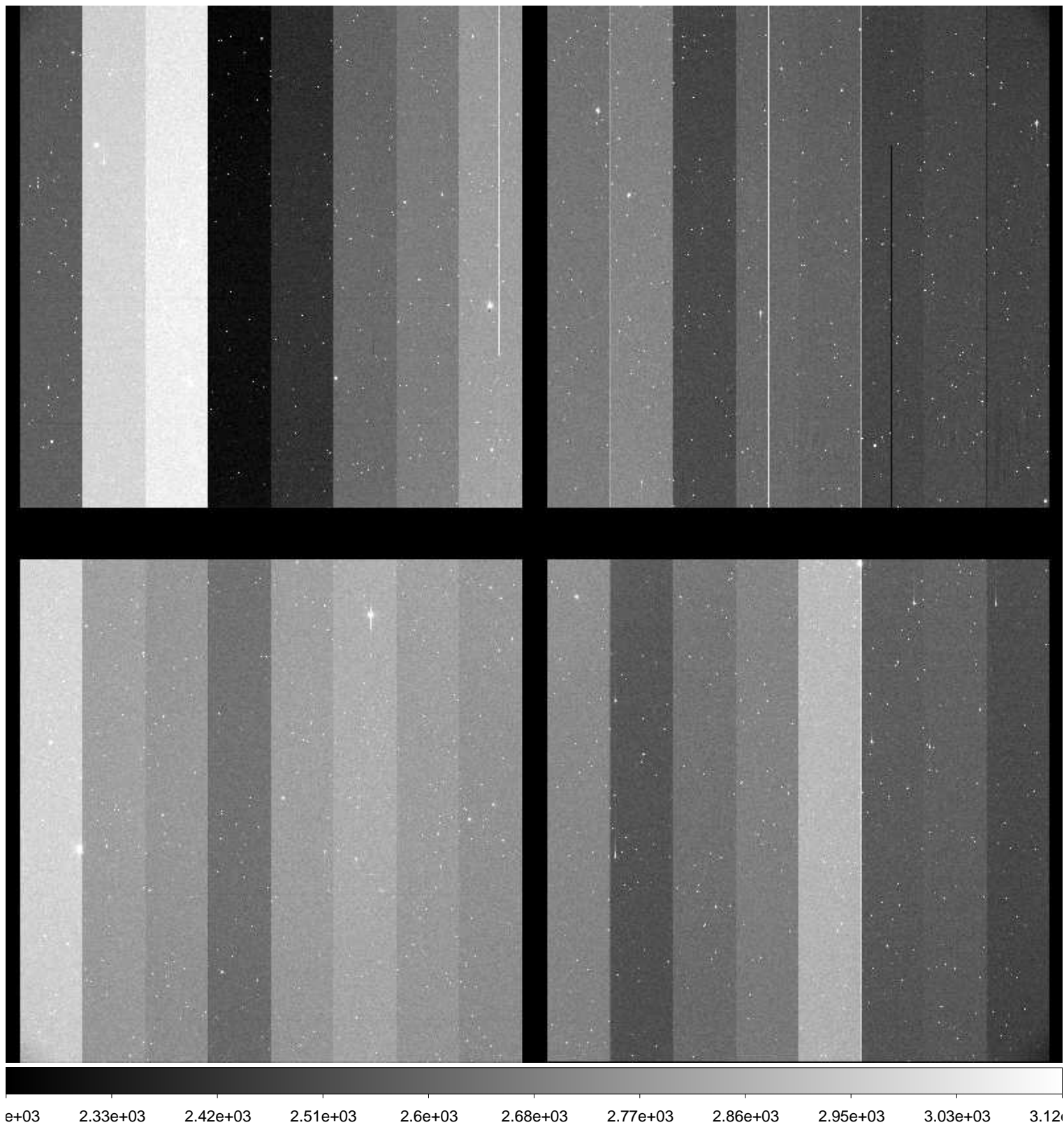

File Name : **xkmts.20161210.045059.fits** # 77 / 163 #
Project ID : SN
Image Type : OBJECT
Object Name : **NGC247-1**
RA : 00:48:39.990
DEC : -20:19:59.90
Exposure Time : 60
Airmass : 1.32
Sidereal Time : 03:44:01
Filter ID : B
Observation Date : 2016-12-10T21:00:52
CCD Temperature : -105.86

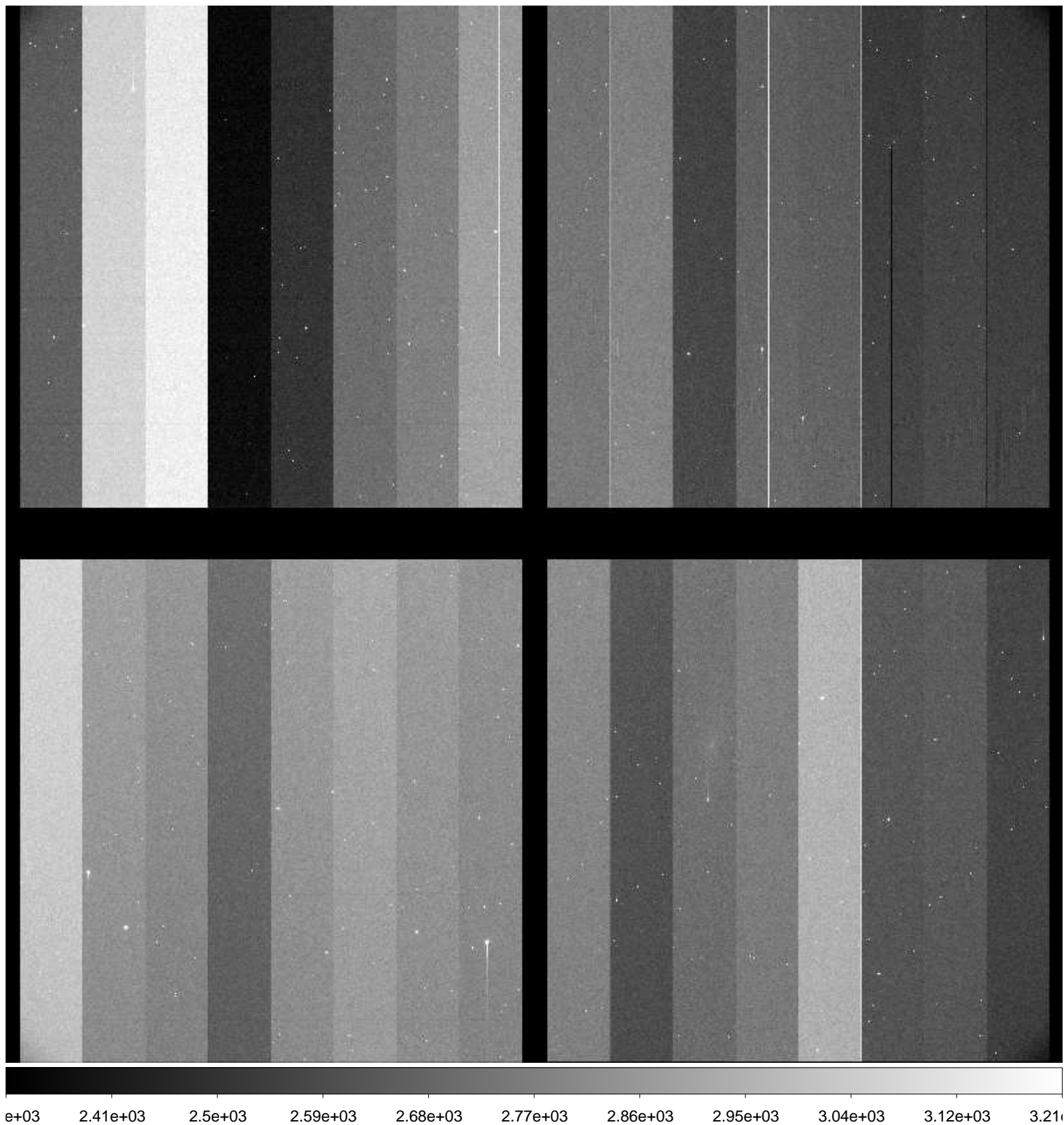

File Name : **xkmts.20161210.045060.fits** # 78 / 163 #
Project ID : SN
Image Type : OBJECT
Object Name : **NGC247-1**
RA : 00:48:39.950
DEC : -20:19:59.50
Exposure Time : 60
Airmass : 1.33
Sidereal Time : 03:46:08
Filter ID : V
Observation Date : 2016-12-10T21:03:09
CCD Temperature : -105.59

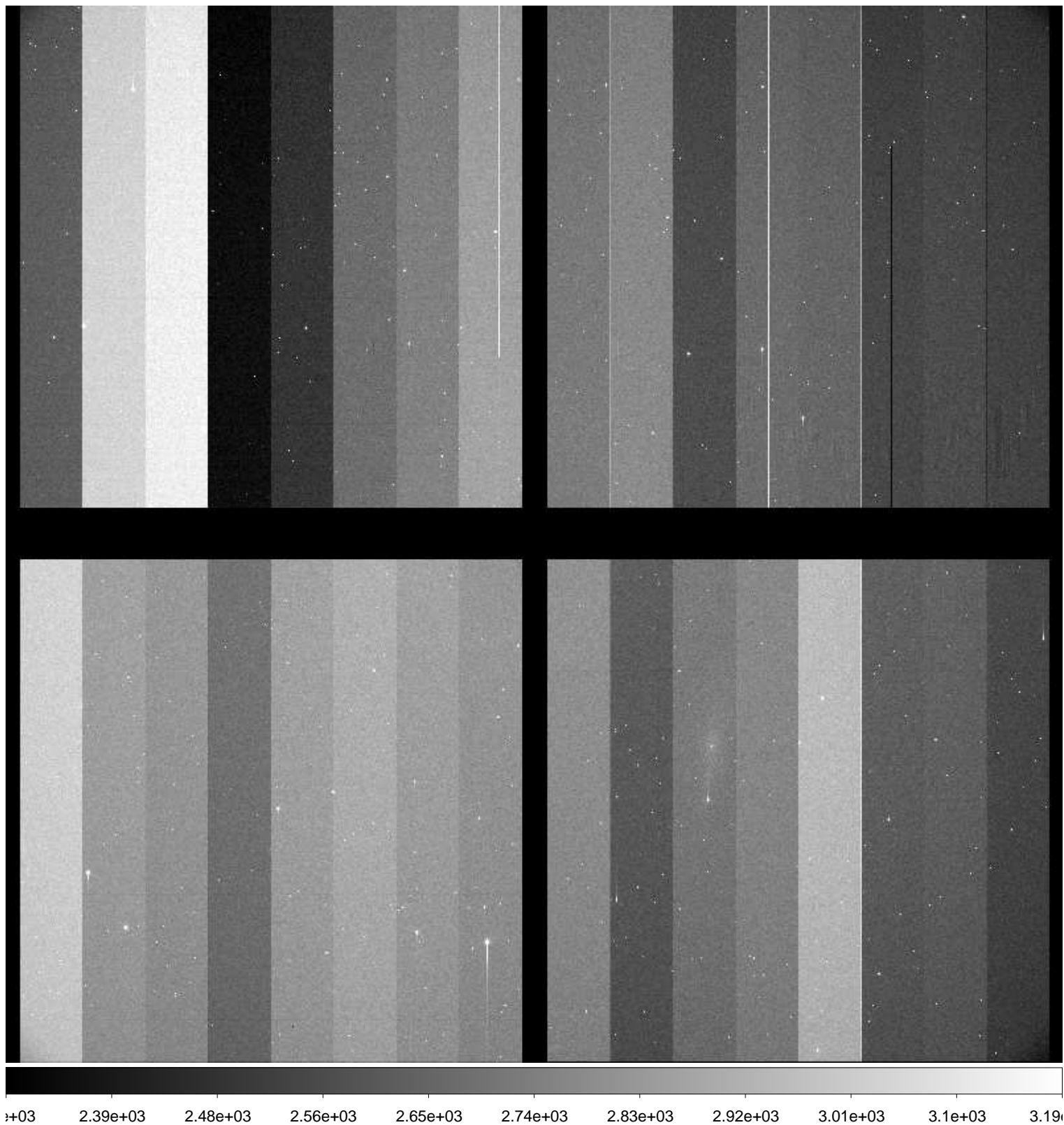

File Name : **xkmts.20161210.045061.fits** # 79 / 163 #
Project ID : SN
Image Type : OBJECT
Object Name : **NGC247-1**
RA : 00:48:39.910
DEC : -20:19:59.30
Exposure Time : 60
Airmass : 1.34
Sidereal Time : 03:48:27
Filter ID : I
Observation Date : 2016-12-10T21:05:17
CCD Temperature : -105.87

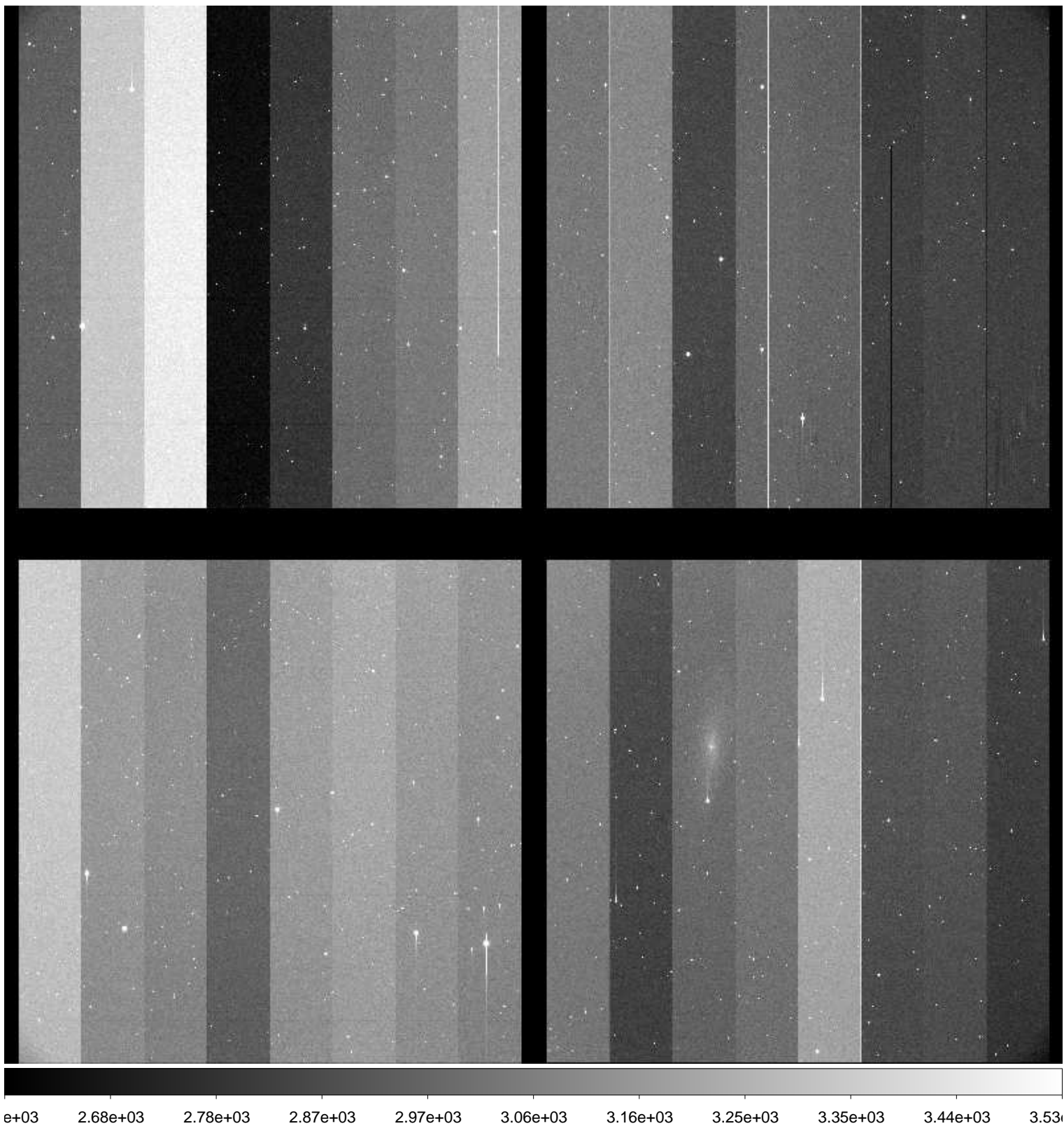

File Name : **xkmts.20161210.045062.fits** # 80 / 163 #
Project ID : SN
Image Type : OBJECT
Object Name : **NGC59-1**
RA : 00:13:29.990
DEC : -21:13:00.00
Exposure Time : 60
Airmass : 1.53
Sidereal Time : 03:50:24
Filter ID : B
Observation Date : 2016-12-10T21:07:13
CCD Temperature : -105.96

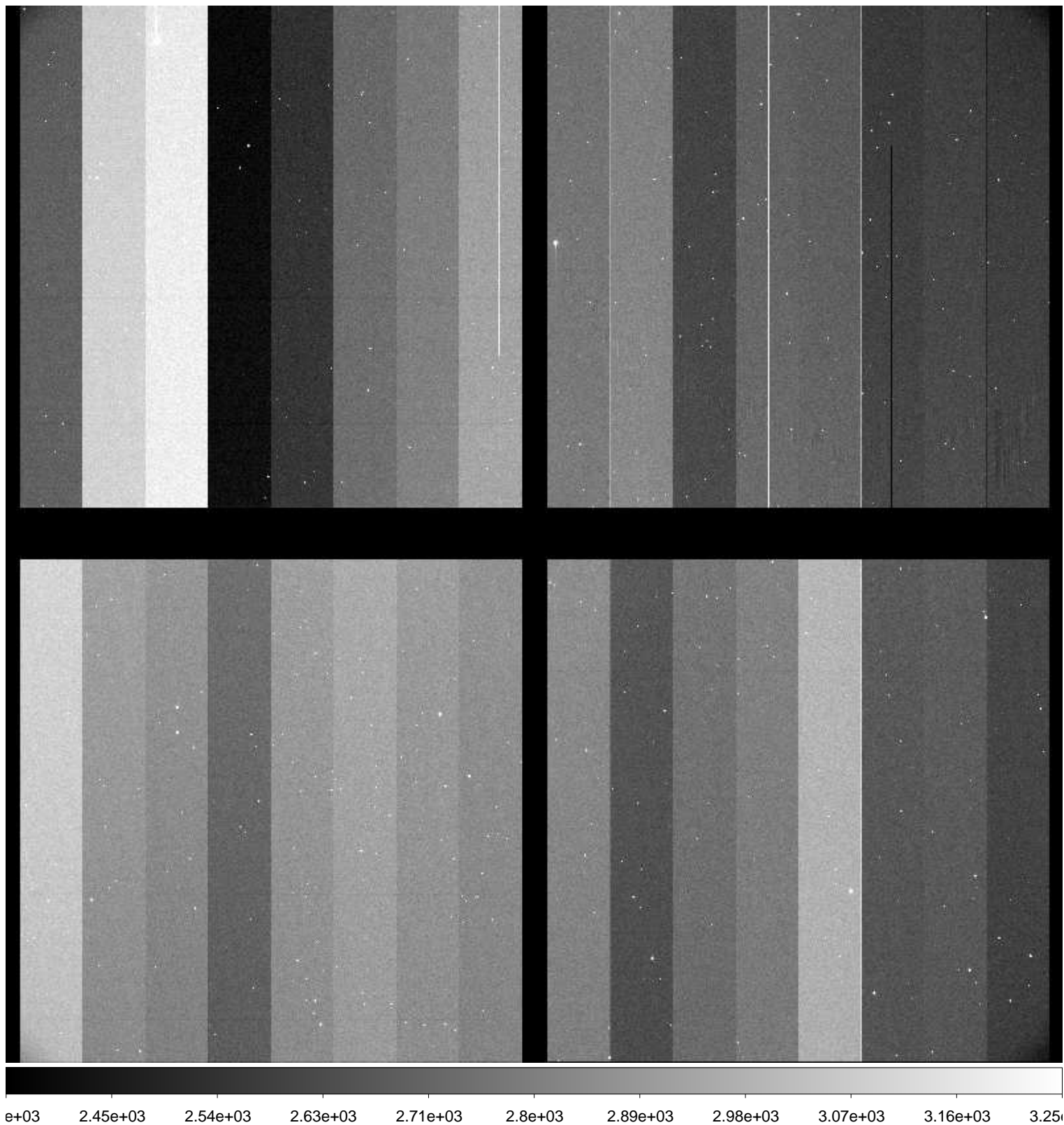

File Name : **xkmts.20161210.045063.fits** # 81 / 163 #
Project ID : SN
Image Type : OBJECT
Object Name : **NGC59-1**
RA : 00:13:29.950
DEC : -21:12:59.60
Exposure Time : 60
Airmass : 1.54
Sidereal Time : 03:52:20
Filter ID : V
Observation Date : 2016-12-10T21:09:10
CCD Temperature : -105.71

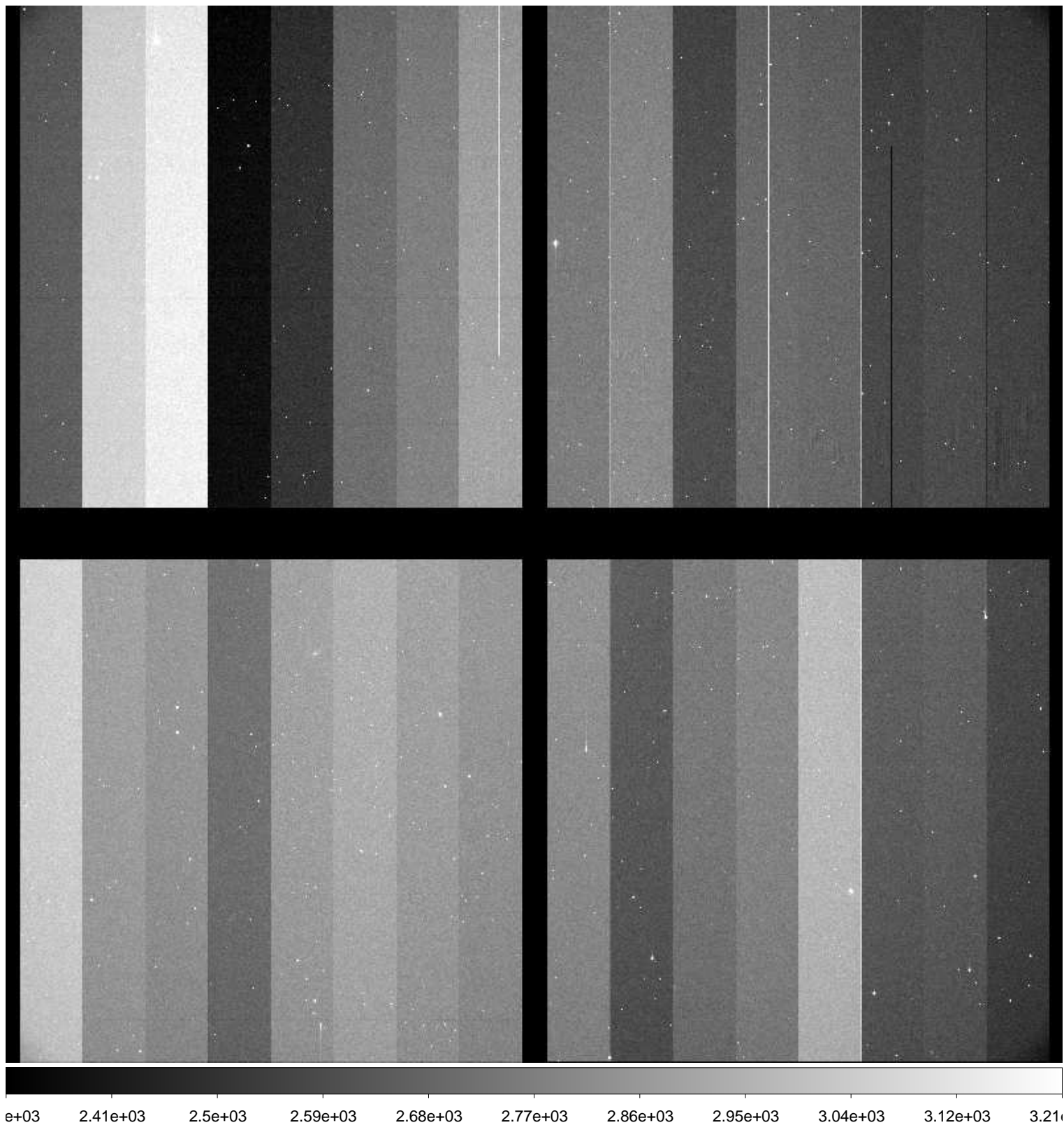

File Name : **xkmts.20161210.045064.fits** # 82 / 163 #
Project ID : SN
Image Type : OBJECT
Object Name : **NGC59-1**
RA : 00:13:29.900
DEC : -21:12:59.30
Exposure Time : 60
Airmass : 1.55
Sidereal Time : 03:54:21
Filter ID : I
Observation Date : 2016-12-10T21:11:23
CCD Temperature : -105.96

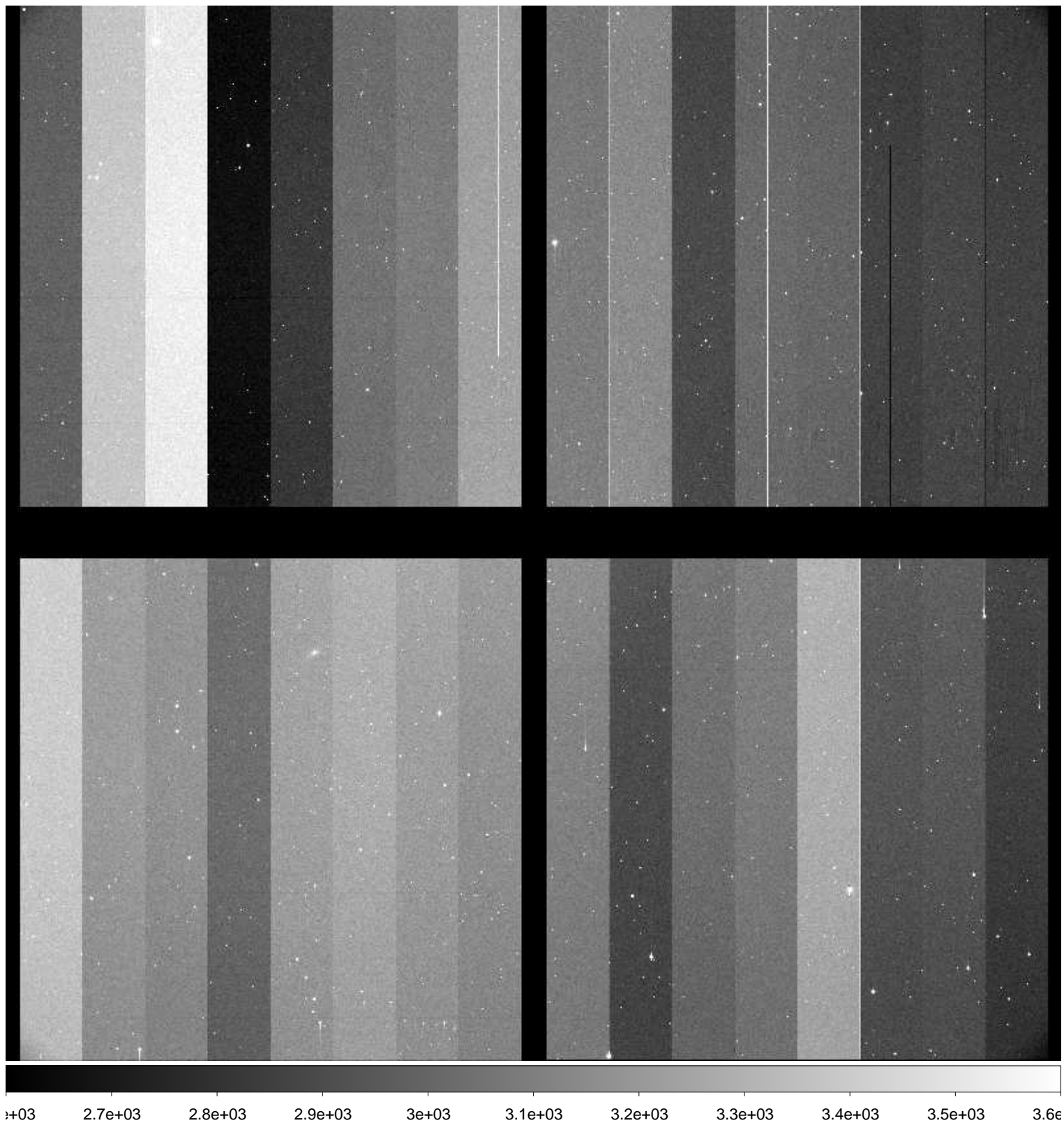

File Name : **xkmts.20161210.045065.fits** # 83 / 163 #
Project ID : SN
Image Type : OBJECT
Object Name : **NGC300-1**
RA : 00:53:24.030
DEC : -37:20:29.80
Exposure Time : 60
Airmass : 1.26
Sidereal Time : 03:56:42
Filter ID : B
Observation Date : 2016-12-10T21:13:30
CCD Temperature : -106.12

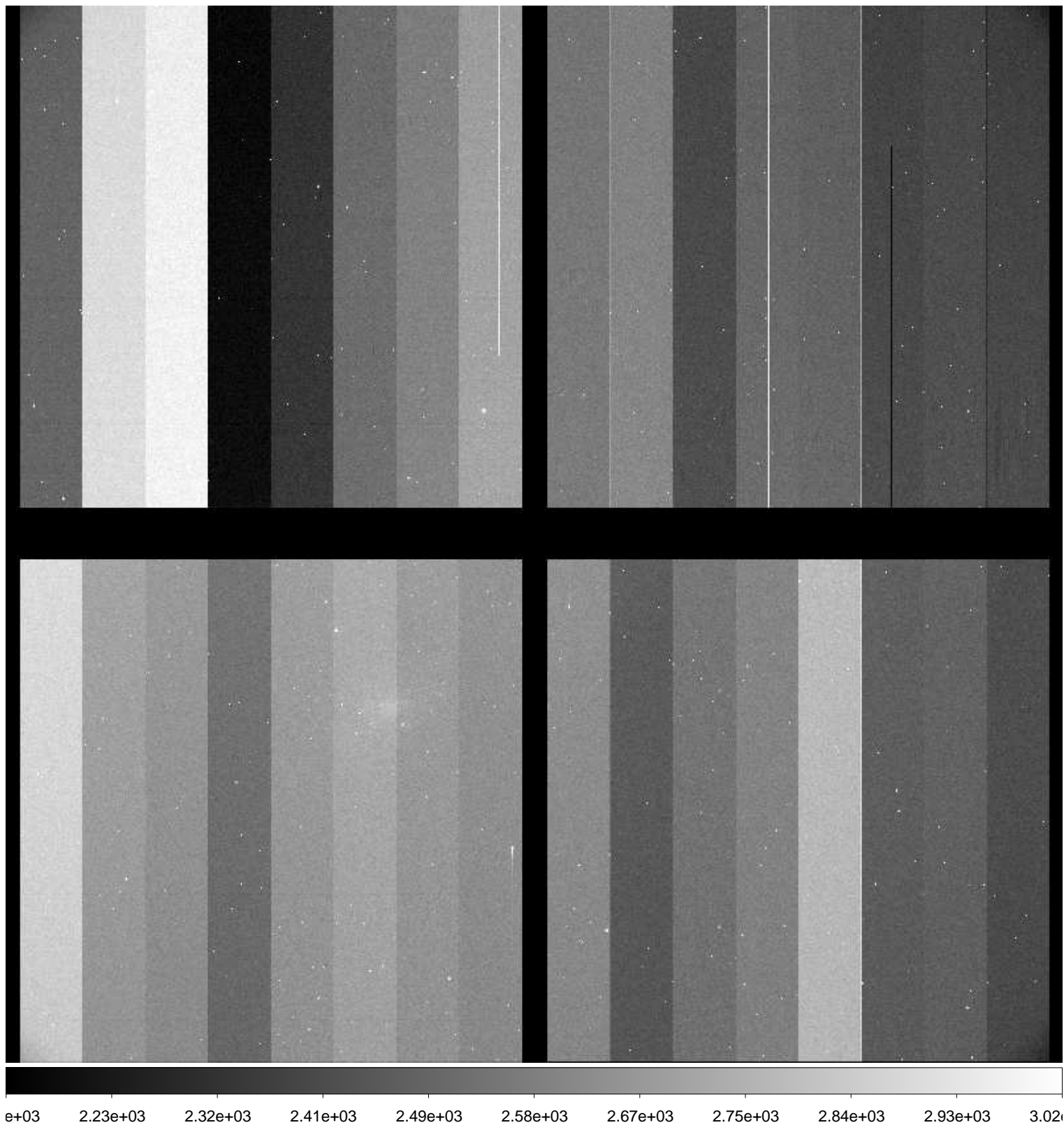

File Name : **xkmts.20161210.045066.fits** # 84 / 163 #
Project ID : SN
Image Type : OBJECT
Object Name : **NGC300-1**
RA : 00:53:23.980
DEC : -37:20:29.60
Exposure Time : 60
Airmass : 1.27
Sidereal Time : 03:58:41
Filter ID : V
Observation Date : 2016-12-10T21:15:30
CCD Temperature : -106.1

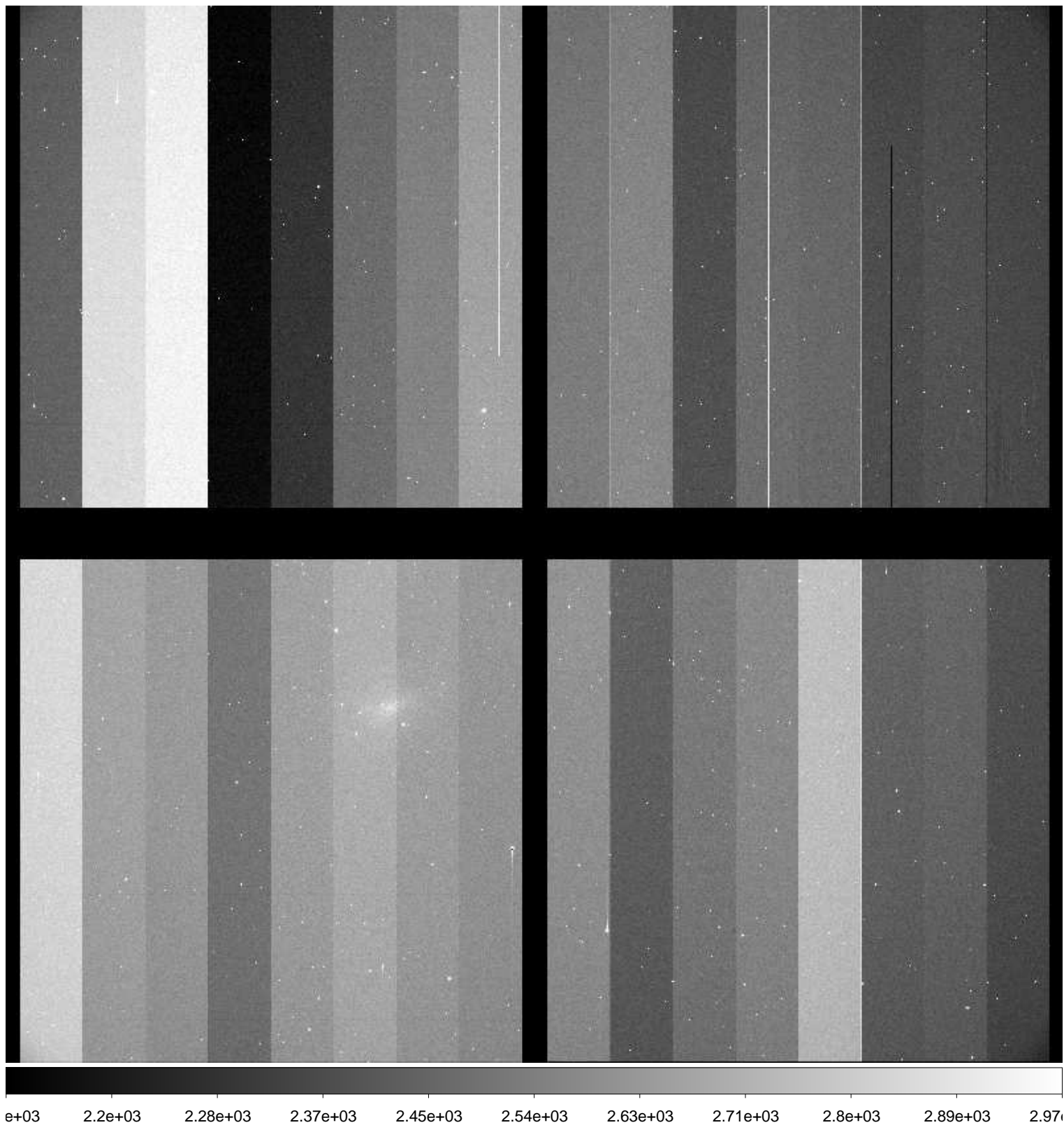

File Name : **xkmts.20161210.045067.fits** # 85 / 163 #
Project ID : SN
Image Type : OBJECT
Object Name : **NGC300-1**
RA : 00:53:23.940
DEC : -37:20:29.40
Exposure Time : 60
Airmass : 1.27
Sidereal Time : 04:00:41
Filter ID : I
Observation Date : 2016-12-10T21:17:31
CCD Temperature : -105.87

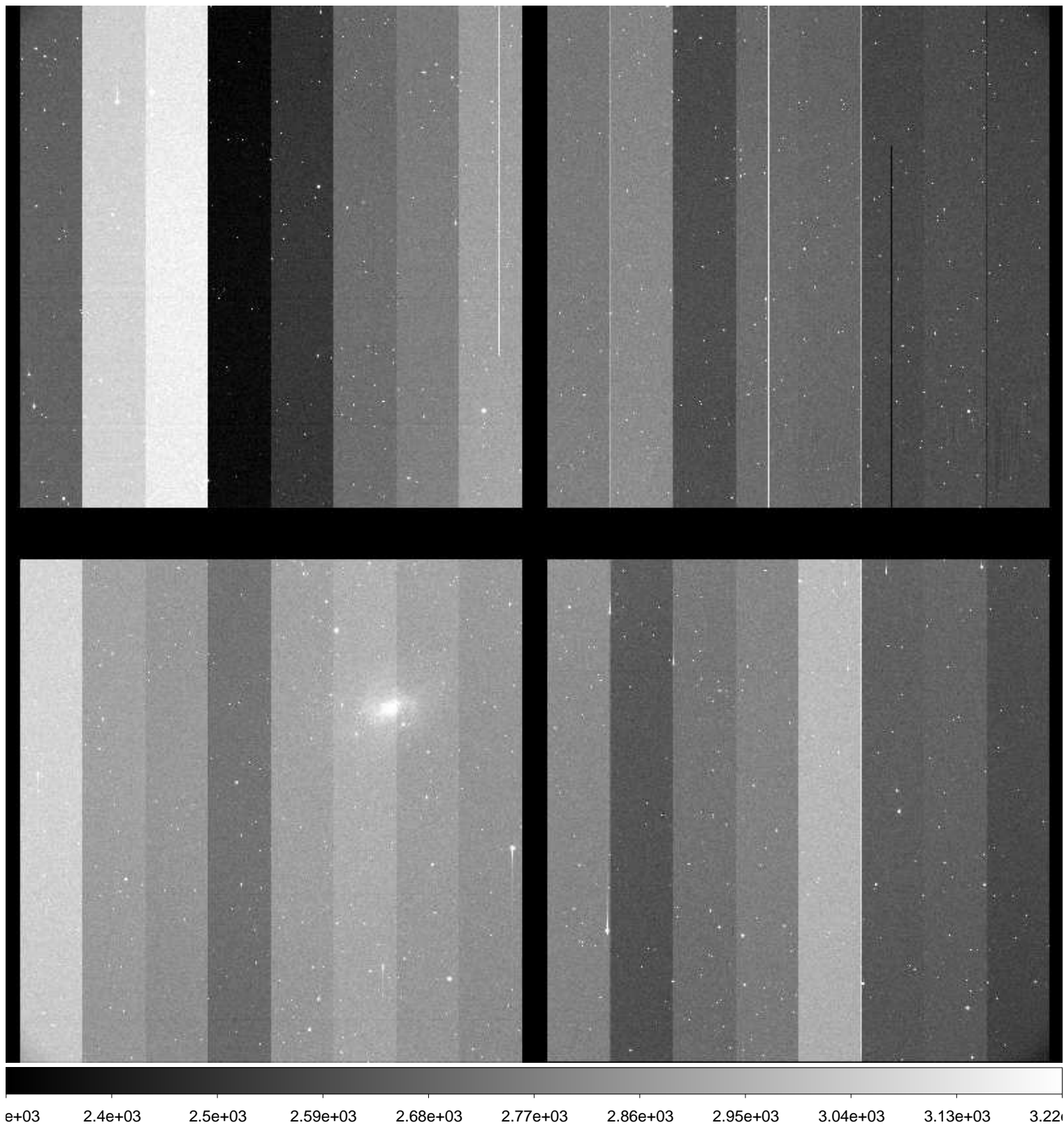

File Name : **xkmts.20161210.045068.fits** # 86 / 163 #
Project ID : NEO
Image Type : OBJECT
Object Name : **focus**
RA : 04:59:19.560
DEC : +11:00:00.30
Exposure Time : 10
Airmass : 1.42
Sidereal Time : 04:04:14
Filter ID : I
Observation Date : 2016-12-10T21:21:01
CCD Temperature : -106.23

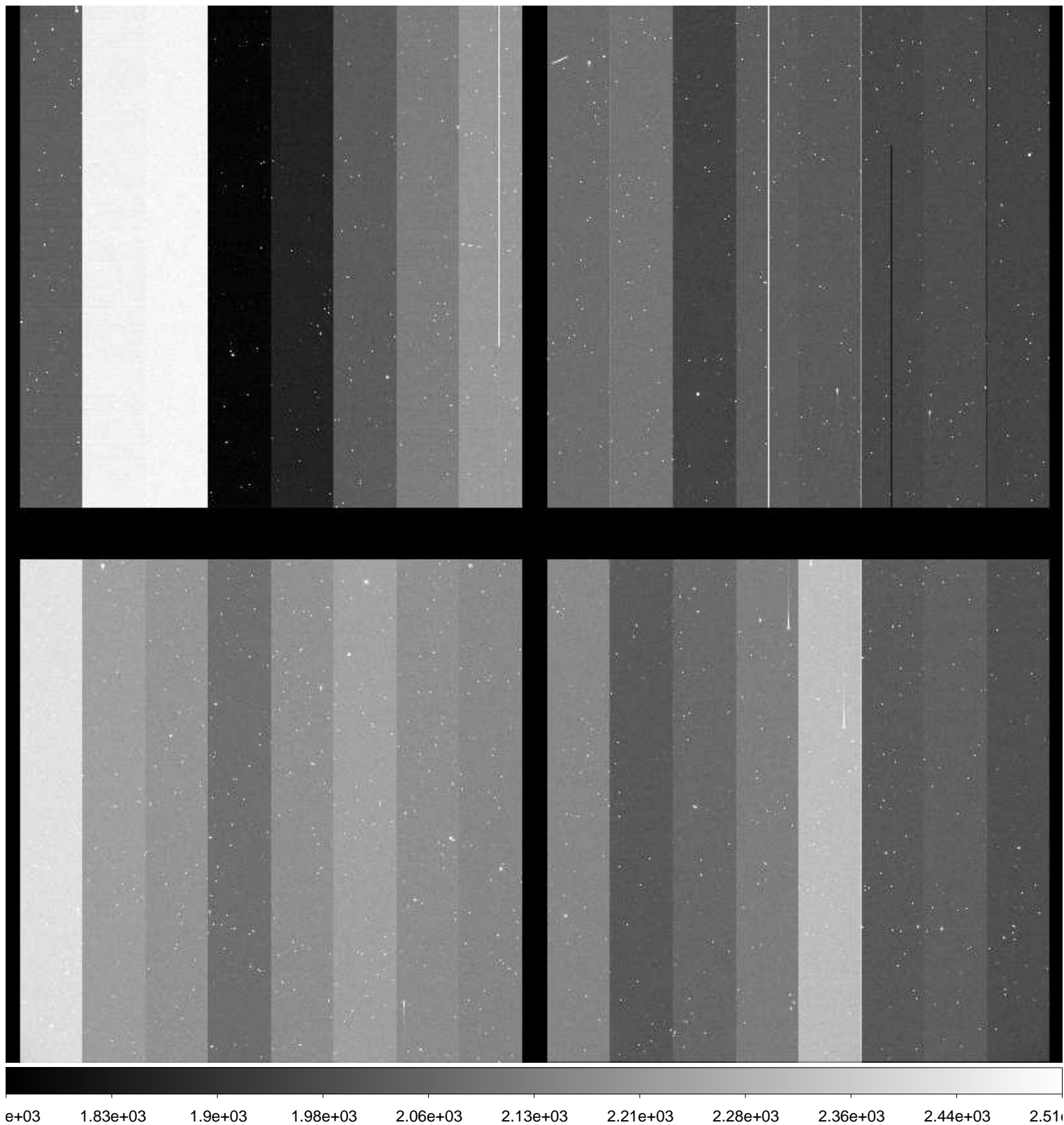

File Name : **xkmts.20161210.045069.fits** # 87 / 163 #
Project ID : NEO
Image Type : OBJECT
Object Name : **focus**
RA : 04:59:19.540
DEC : +11:00:00.30
Exposure Time : 10
Airmass : 1.42
Sidereal Time : 04:05:21
Filter ID : I
Observation Date : 2016-12-10T21:22:08
CCD Temperature : -106.24

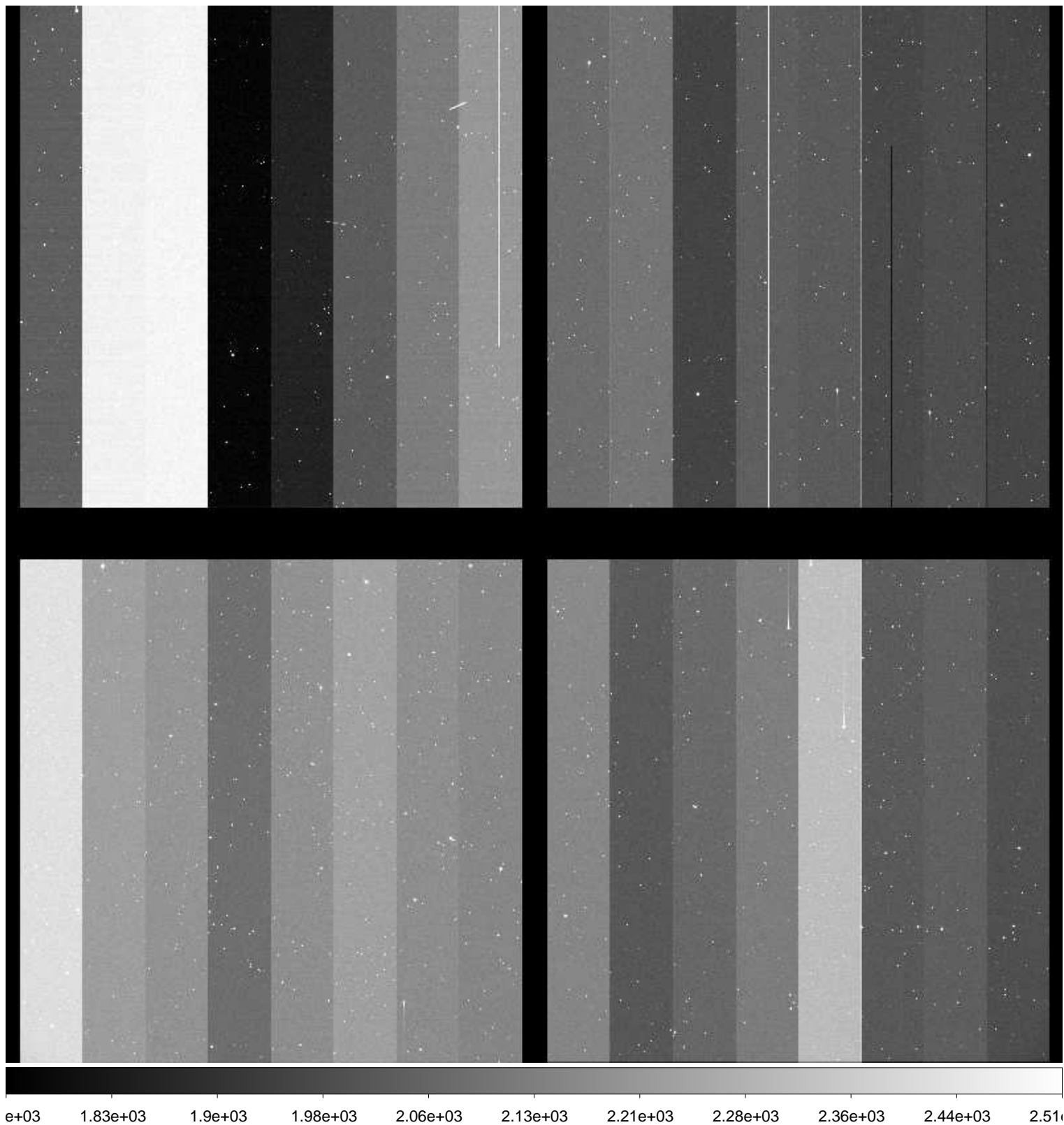

File Name : **xkmts.20161210.045070.fits** # 88 / 163 #
Project ID : NEO
Image Type : OBJECT
Object Name : **focus**
RA : 04:59:19.520
DEC : +11:00:00.20
Exposure Time : 10
Airmass : 1.42
Sidereal Time : 04:06:30
Filter ID : I
Observation Date : 2016-12-10T21:23:18
CCD Temperature : -106.28

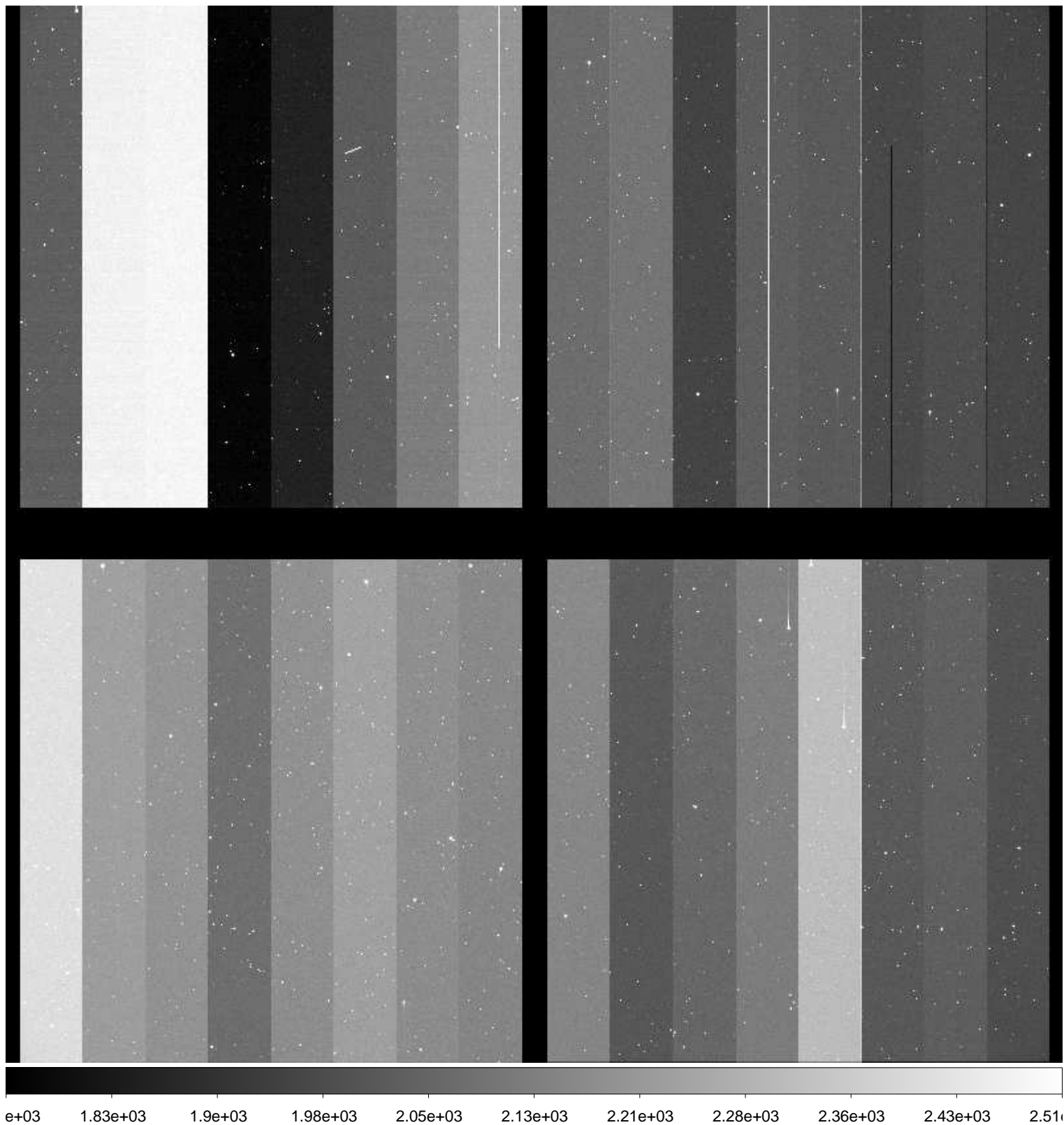

File Name : **xkmts.20161210.045071.fits** # 89 / 163 #
Project ID : NEO
Image Type : OBJECT
Object Name : **focus**
RA : 04:59:19.490
DEC : +11:00:00.10
Exposure Time : 10
Airmass : 1.41
Sidereal Time : 04:07:47
Filter ID : I
Observation Date : 2016-12-10T21:24:45
CCD Temperature : -106.32

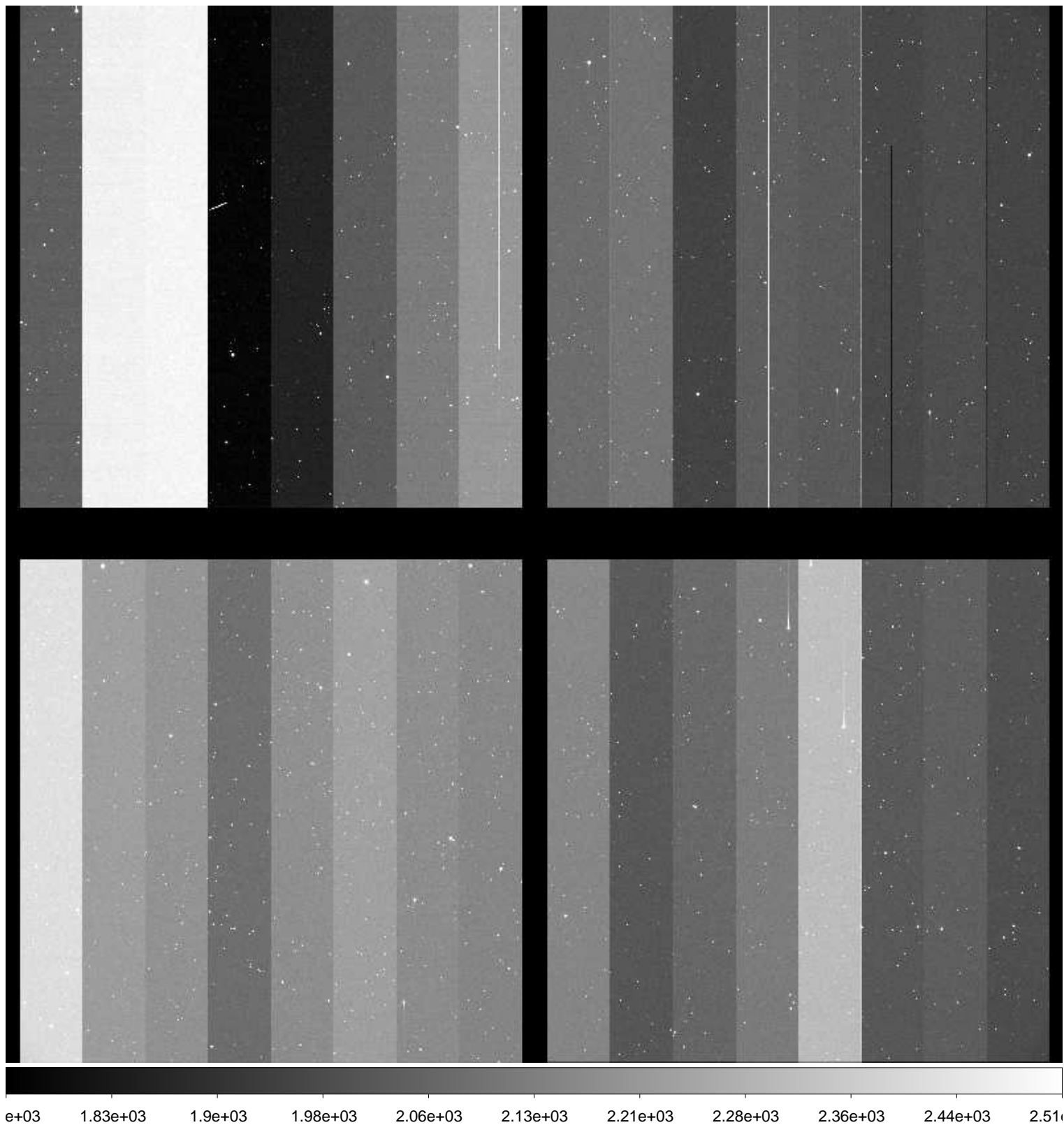

File Name : **xkmts.20161210.045072.fits** # 90 / 163 #
Project ID : NEO
Image Type : OBJECT
Object Name : **S11074-OC**
RA : 04:59:19.590
DEC : +10:59:59.90
Exposure Time : 27
Airmass : 1.41
Sidereal Time : 04:09:55
Filter ID : R
Observation Date : 2016-12-10T21:26:42
CCD Temperature : -106.32

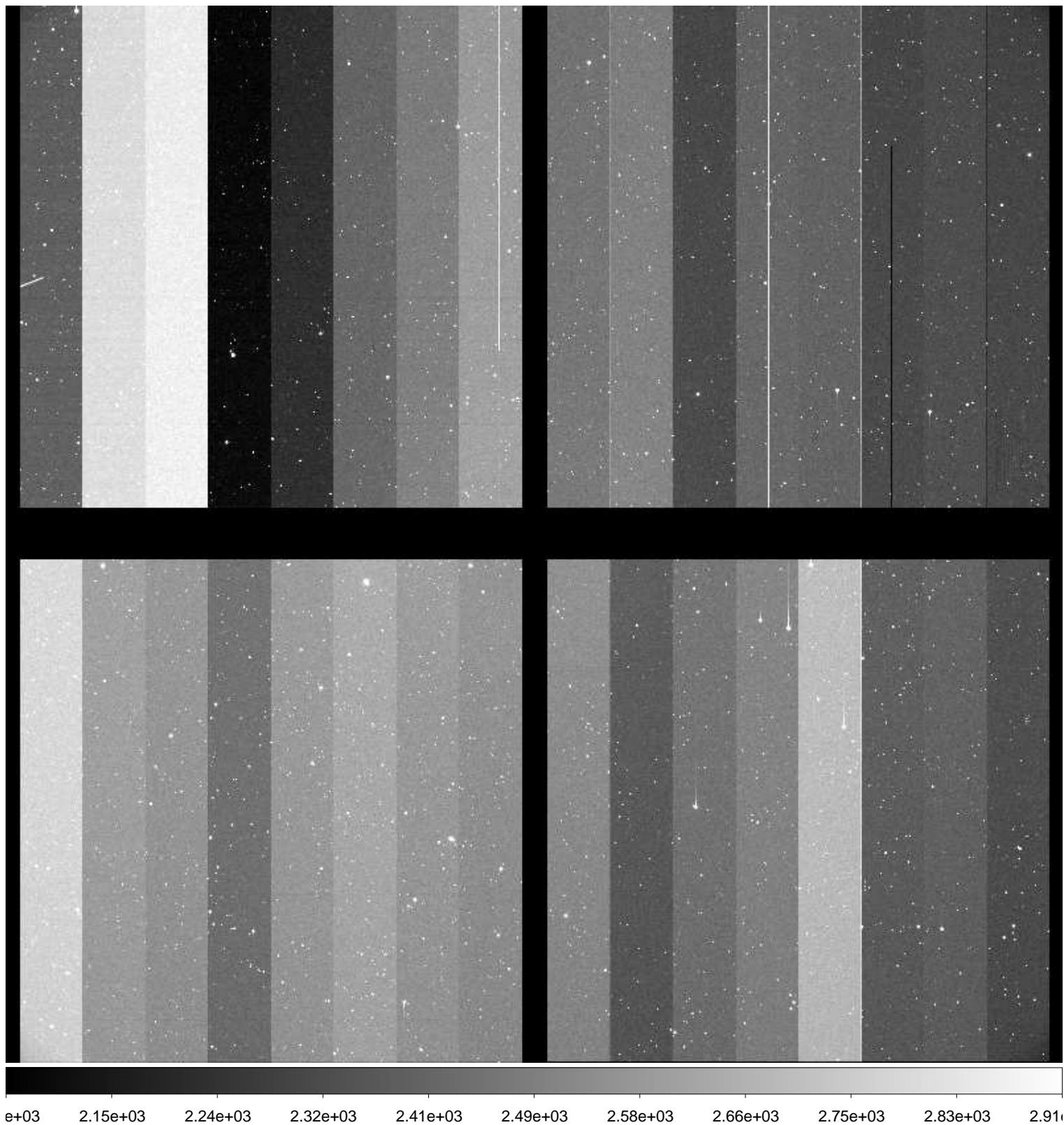

File Name : **xkmts.20161210.045073.fits** # 91 / 163 #
Project ID : NEO
Image Type : OBJECT
Object Name : **S11074-OC**
RA : 04:59:19.580
DEC : +10:59:59.90
Exposure Time : 27
Airmass : 1.41
Sidereal Time : 04:11:28
Filter ID : R
Observation Date : 2016-12-10T21:28:14
CCD Temperature : -106.34

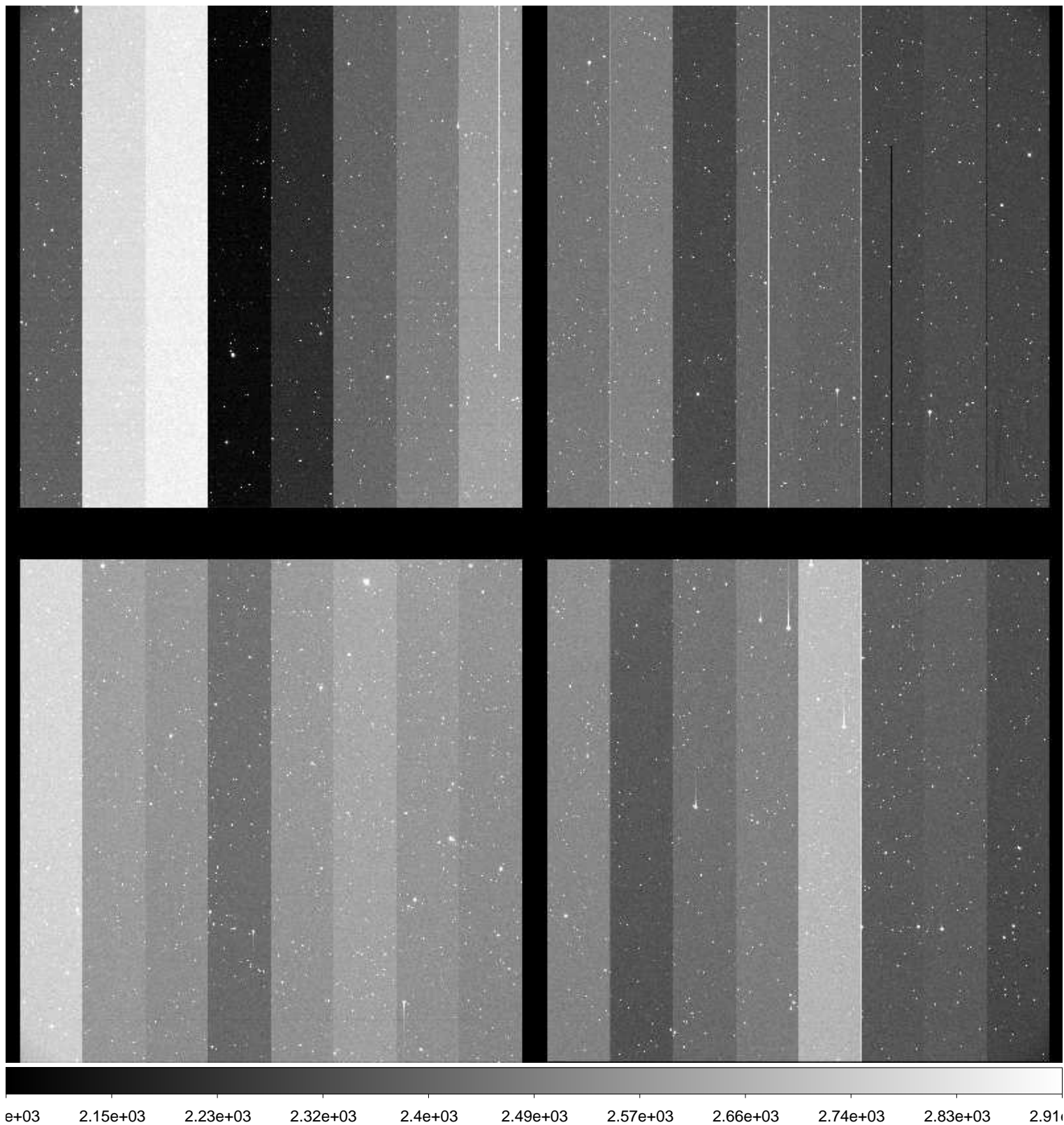

File Name : **xkmts.20161210.045074.fits** # 92 / 163 #
Project ID : NEO
Image Type : OBJECT
Object Name : **S11074-OC**
RA : 04:59:19.550
DEC : +10:59:59.80
Exposure Time : 27
Airmass : 1.41
Sidereal Time : 04:12:52
Filter ID : R
Observation Date : 2016-12-10T21:29:37
CCD Temperature : -106.37

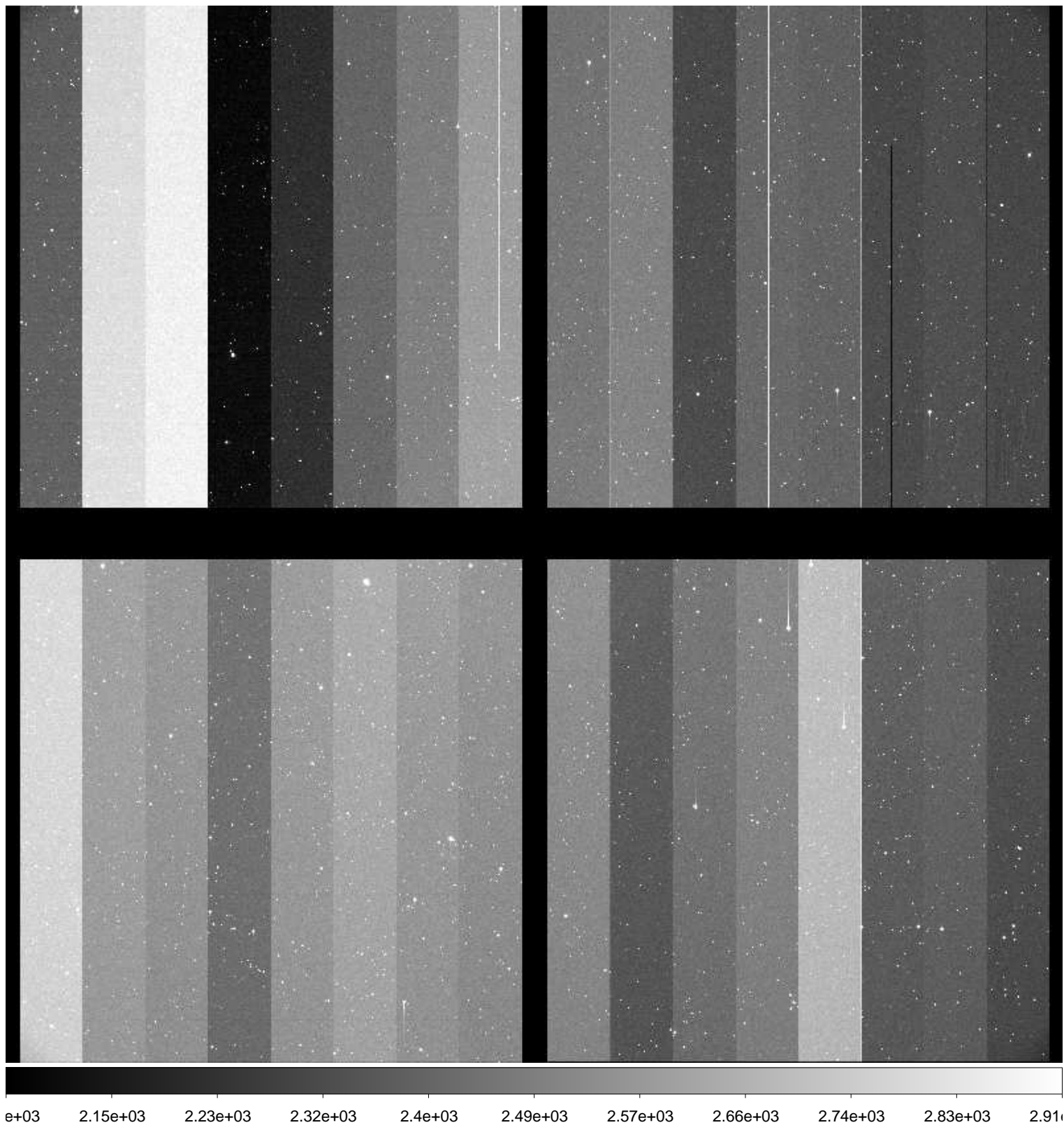

File Name : **xkmts.20161210.045075.fits** # 93 / 163 #
Project ID : NEO
Image Type : OBJECT
Object Name : **S11074-OC**
RA : 04:59:19.530
DEC : +10:59:59.70
Exposure Time : 27
Airmass : 1.40
Sidereal Time : 04:14:29
Filter ID : R
Observation Date : 2016-12-10T21:31:14
CCD Temperature : -106.43

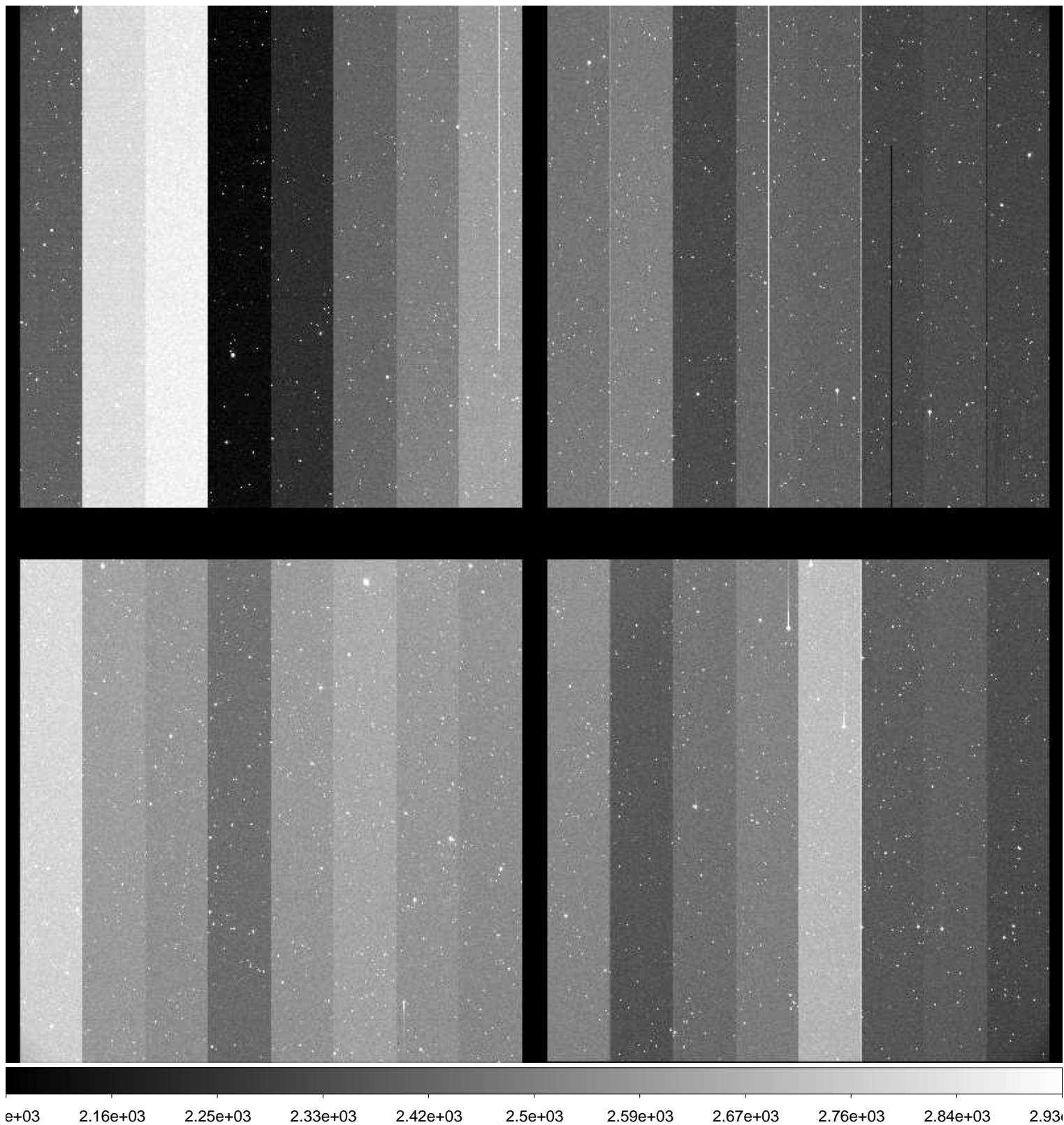

File Name : **xkmts.20161210.045076.fits** # 94 / 163 #
Project ID : NEO
Image Type : OBJECT
Object Name : **S11074-OC**
RA : 04:59:19.490
DEC : +10:59:59.70
Exposure Time : 27
Airmass : 1.40
Sidereal Time : 04:15:52
Filter ID : R
Observation Date : 2016-12-10T21:32:41
CCD Temperature : -106.43

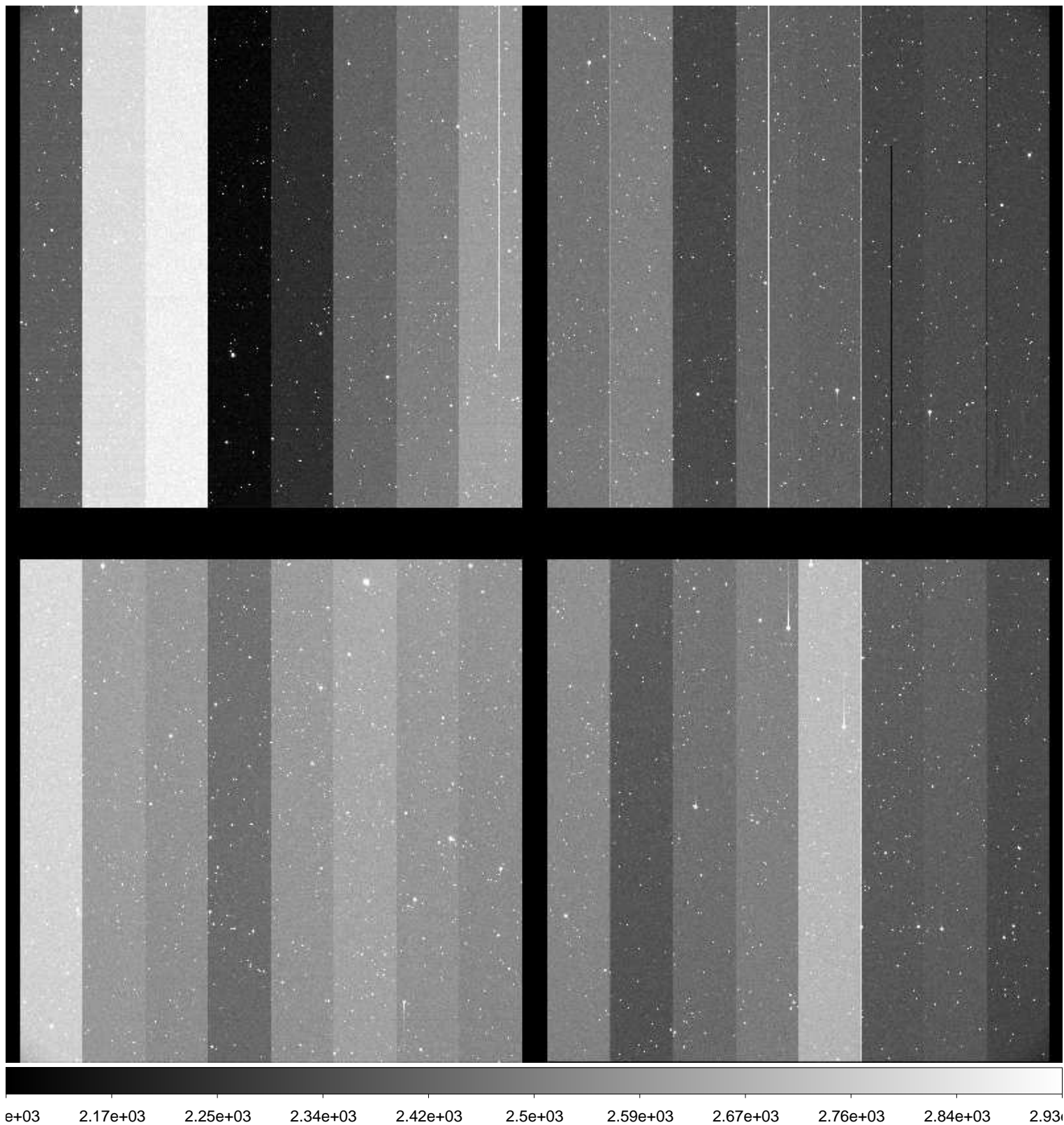

File Name : **xkmts.20161210.045077.fits** # 95 / 163 #
Project ID : NEO
Image Type : OBJECT
Object Name : **S11074-OC**
RA : 04:59:19.470
DEC : +10:59:59.70
Exposure Time : 27
Airmass : 1.40
Sidereal Time : 04:17:22
Filter ID : R
Observation Date : 2016-12-10T21:34:07
CCD Temperature : -106.46

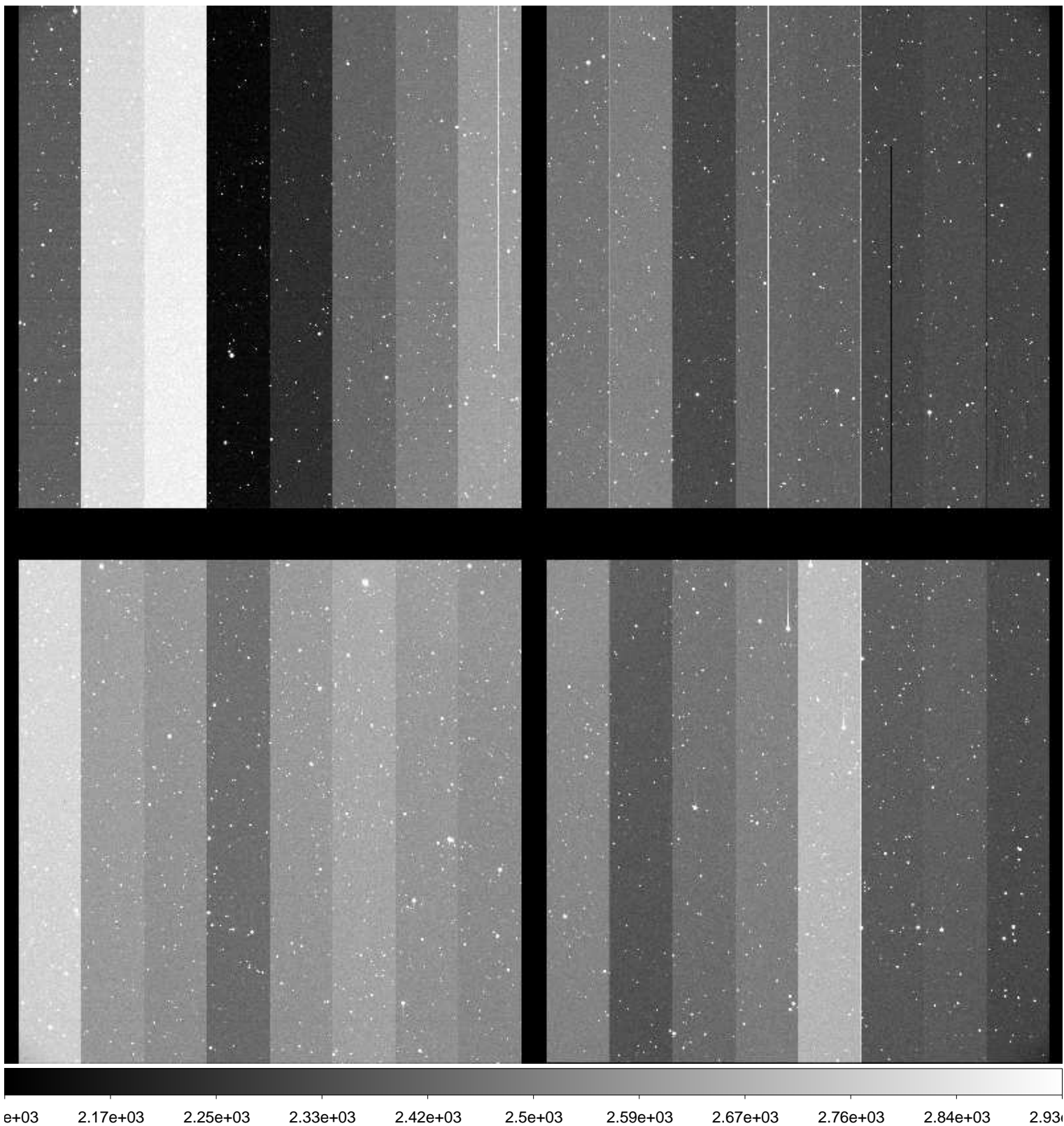

File Name : **xkmts.20161210.045078.fits** # 96 / 163 #
Project ID : NEO
Image Type : OBJECT
Object Name : **S11074-OC**
RA : 04:59:19.450
DEC : +10:59:59.60
Exposure Time : 27
Airmass : 1.40
Sidereal Time : 04:18:48
Filter ID : R
Observation Date : 2016-12-10T21:35:33
CCD Temperature : -106.53

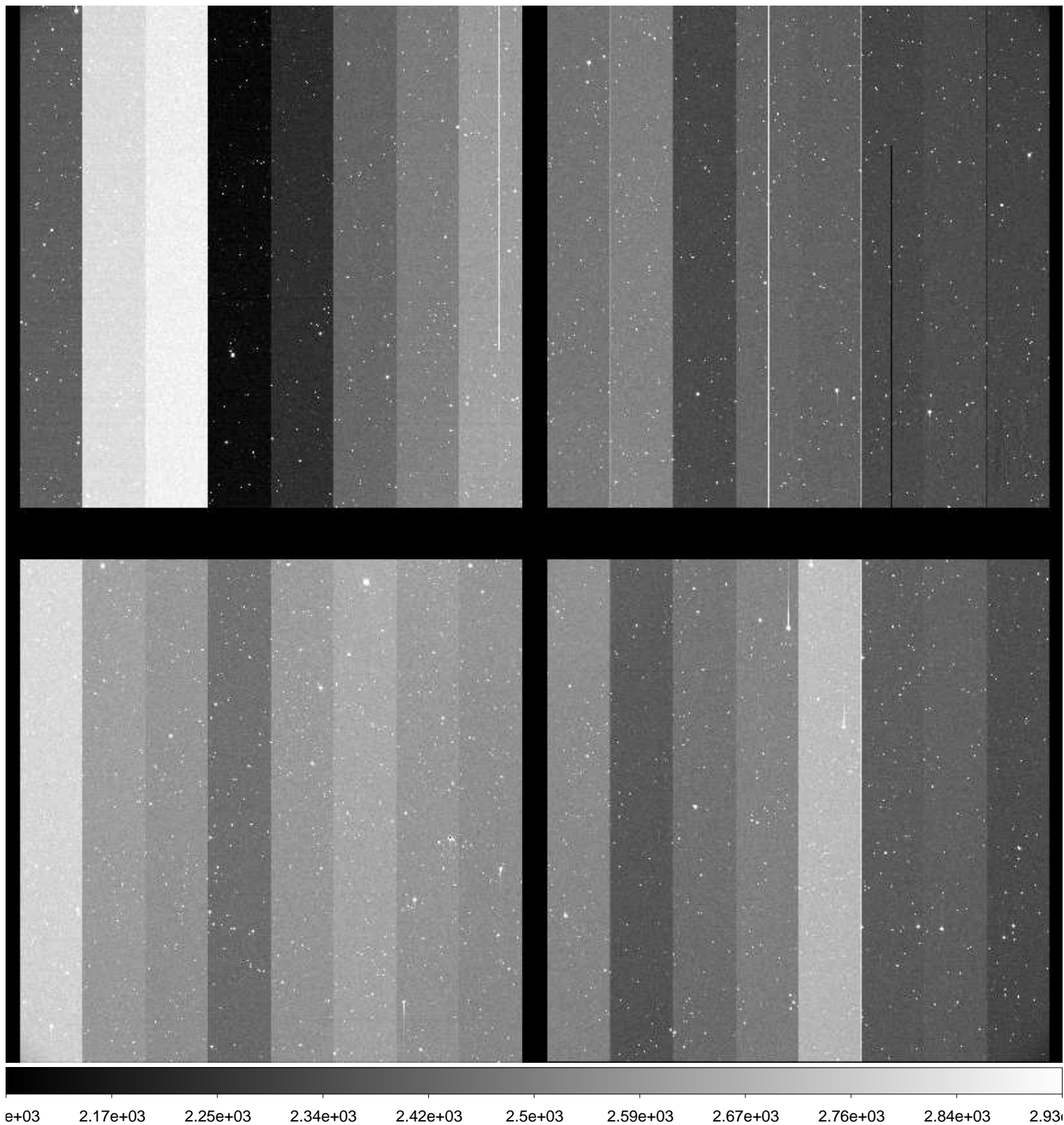

File Name : **xkmts.20161210.045079.fits** # 97 / 163 #
Project ID : NEO
Image Type : OBJECT
Object Name : **S11074-OC**
RA : 04:59:19.420
DEC : +10:59:59.50
Exposure Time : 27
Airmass : 1.40
Sidereal Time : 04:20:12
Filter ID : R
Observation Date : 2016-12-10T21:37:10
CCD Temperature : -106.51

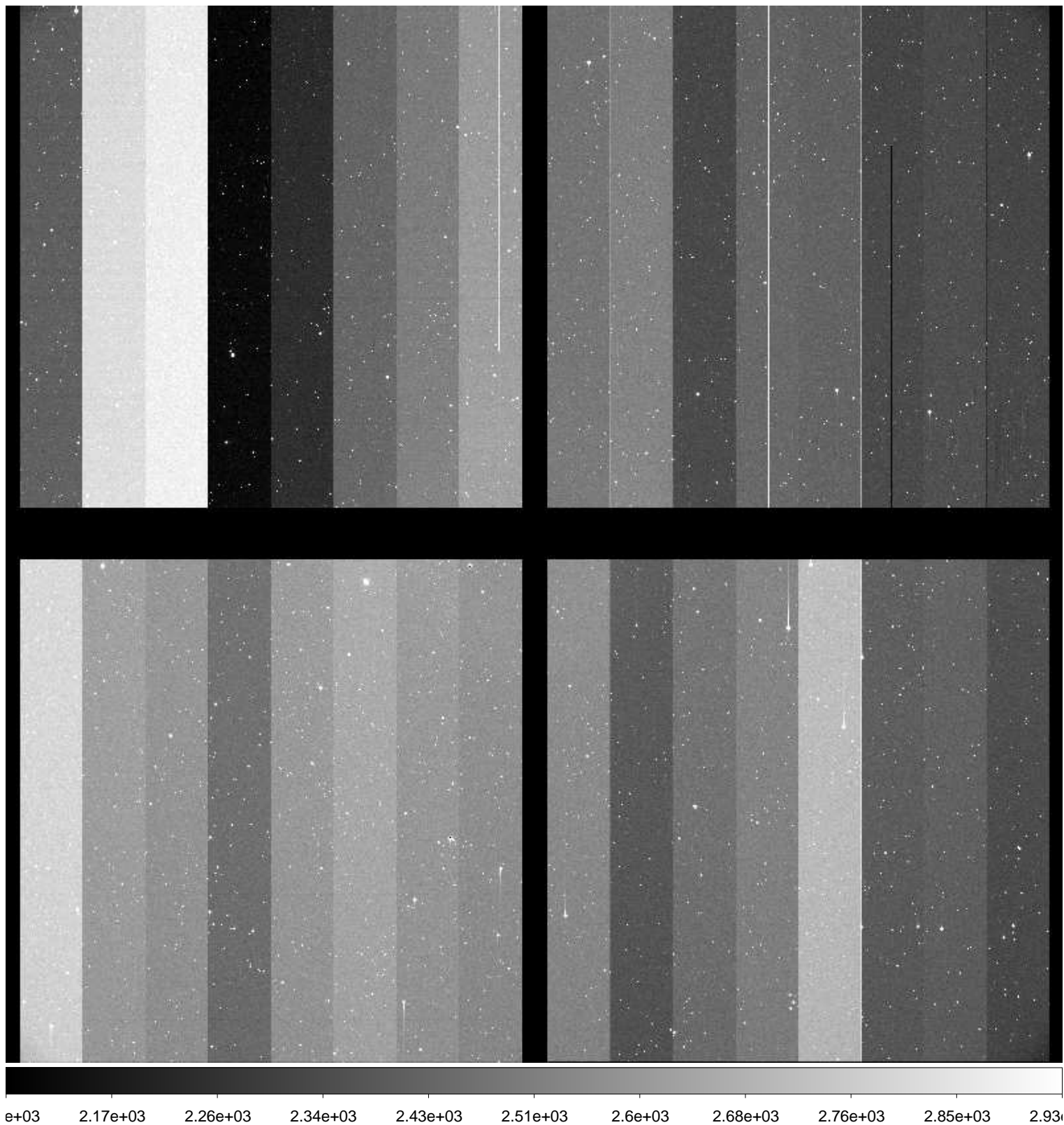

File Name : **xkmts.20161210.045080.fits** # 98 / 163 #
Project ID : NEO
Image Type : OBJECT
Object Name : **S11074-OC**
RA : 04:59:19.380
DEC : +10:59:59.40
Exposure Time : 27
Airmass : 1.39
Sidereal Time : 04:21:50
Filter ID : R
Observation Date : 2016-12-10T21:38:34
CCD Temperature : -106.54

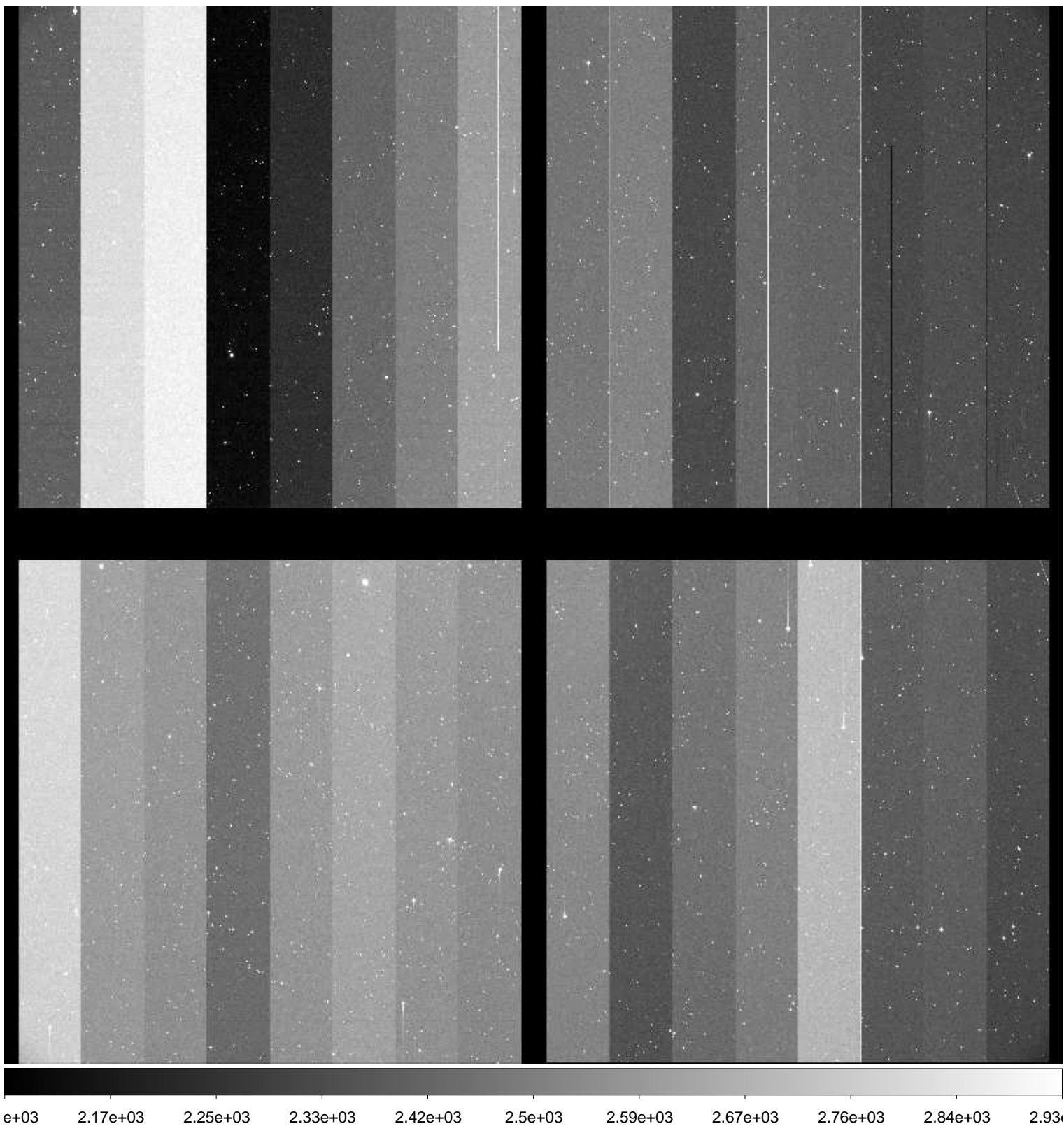

File Name : **xkmts.20161210.045081.fits** # 99 / 163 #
Project ID : NEO
Image Type : OBJECT
Object Name : **S37131-OC**
RA : 08:13:57.200
DEC : -19:00:00.00
Exposure Time : 59
Airmass : 1.66
Sidereal Time : 04:24:20
Filter ID : R
Observation Date : 2016-12-10T21:41:04
CCD Temperature : -106.6

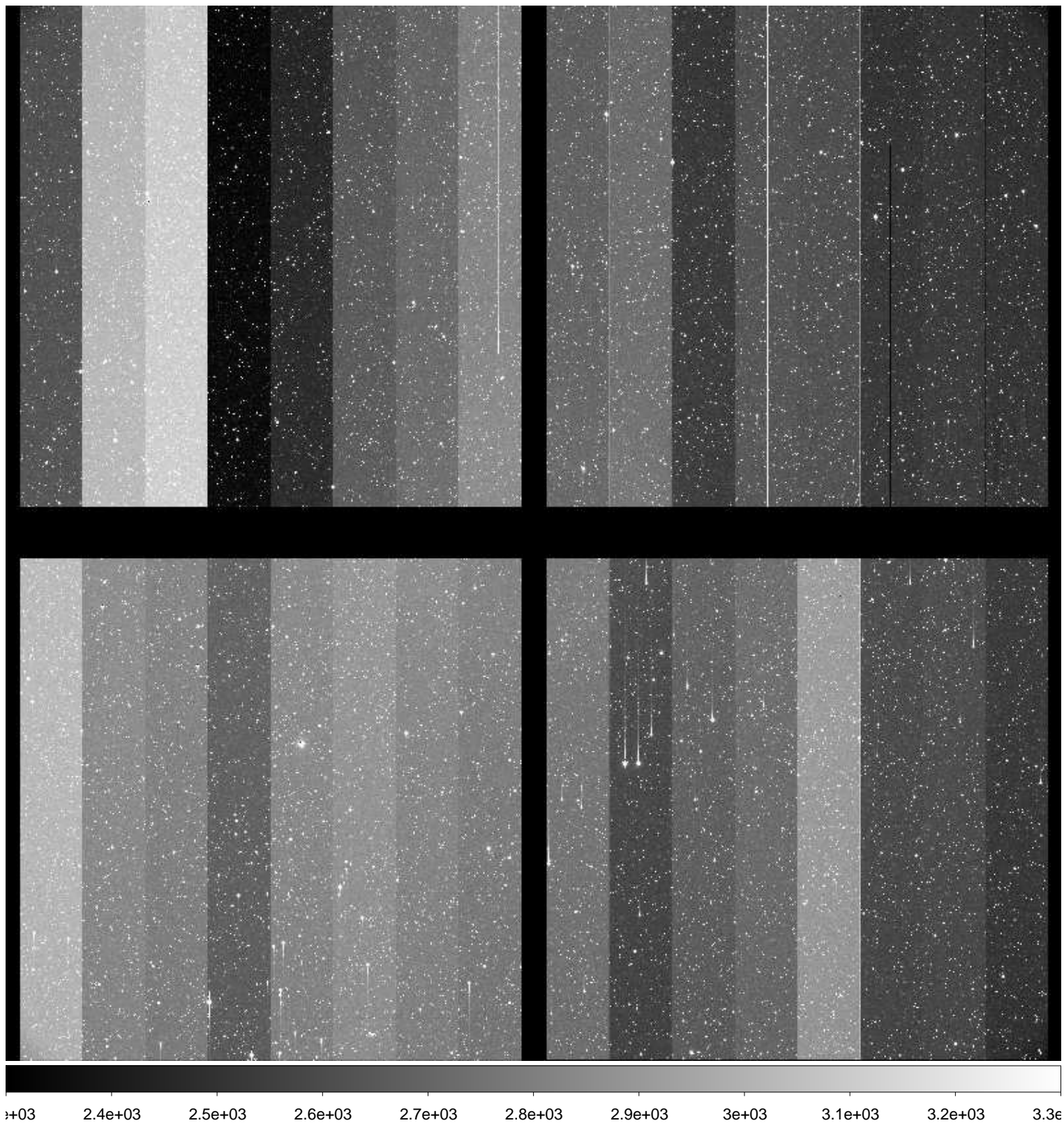

File Name : **xkmts.20161210.045082.fits** # 100 / 163 #
Project ID : NEO
Image Type : OBJECT
Object Name : **S37131-OC**
RA : 08:13:57.130
DEC : -19:00:00.40
Exposure Time : 59
Airmass : 1.64
Sidereal Time : 04:26:16
Filter ID : R
Observation Date : 2016-12-10T21:43:00
CCD Temperature : -106.61

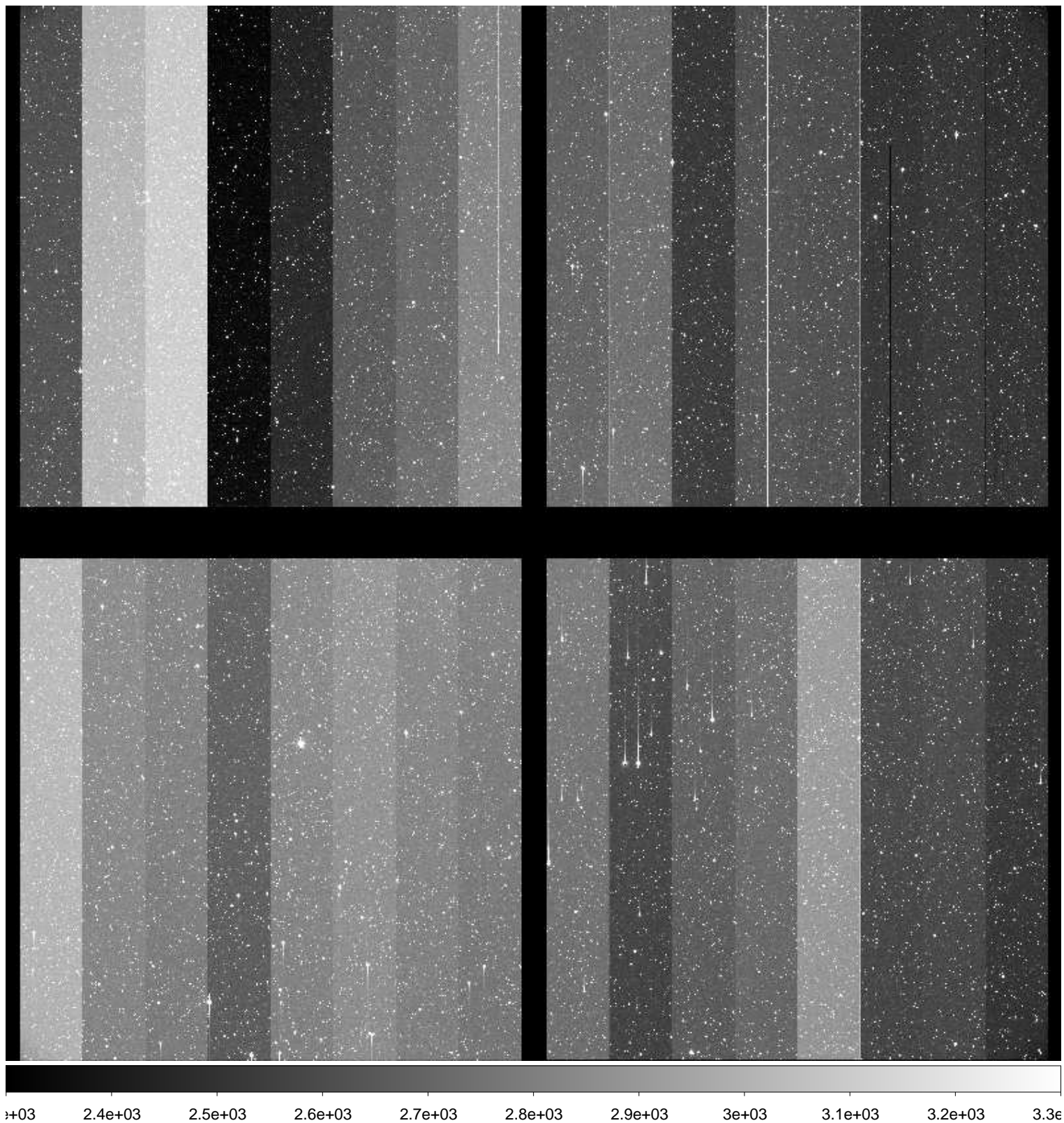

File Name : **xkmts.20161210.045083.fits** # 101 / 163 #
Project ID : NEO
Image Type : OBJECT
Object Name : **S37131-OC**
RA : 08:13:57.050
DEC : -19:00:00.80
Exposure Time : 59
Airmass : 1.63
Sidereal Time : 04:28:13
Filter ID : R
Observation Date : 2016-12-10T21:44:57
CCD Temperature : -106.66

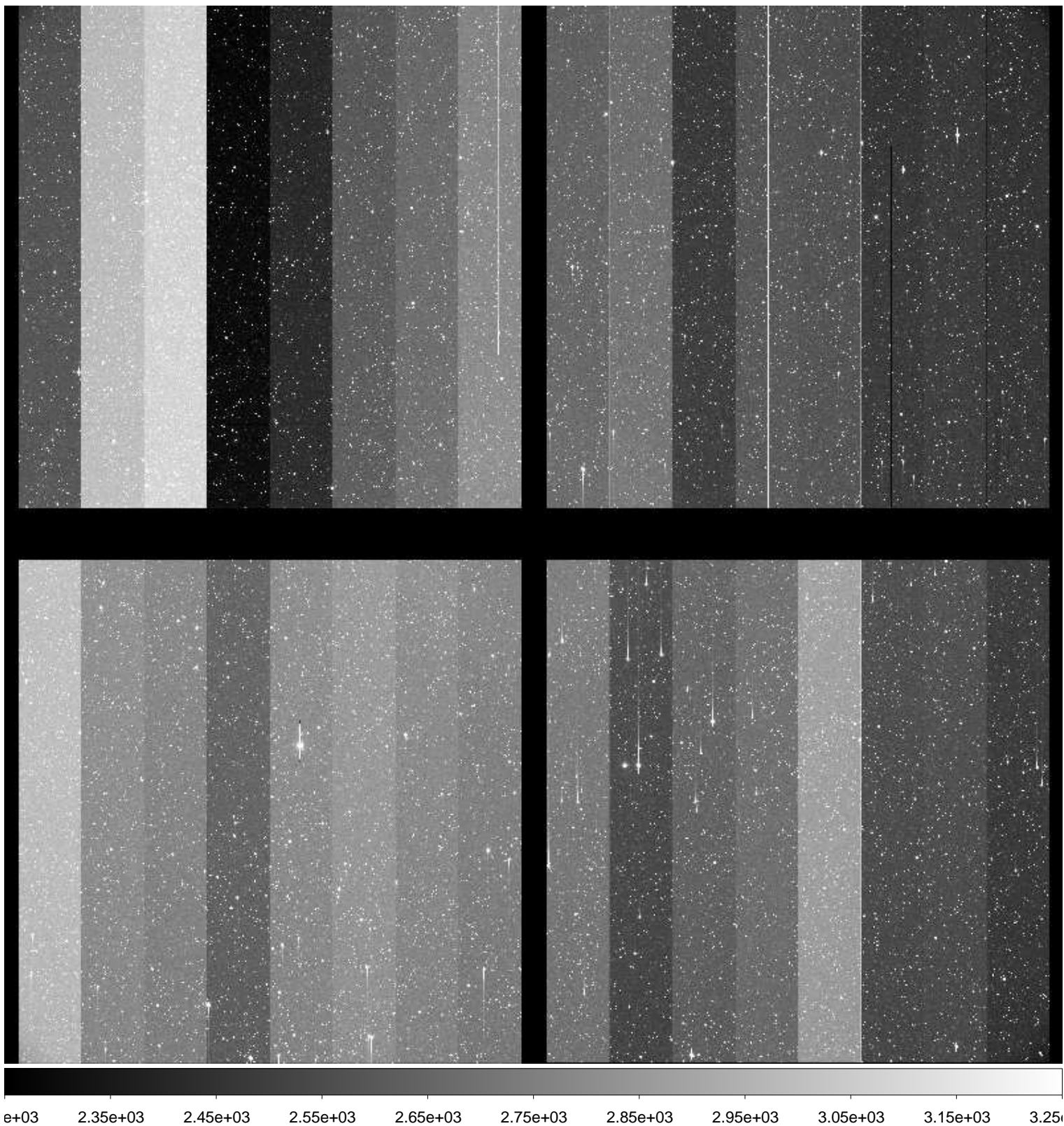

File Name : **xkmts.20161210.045084.fits** # 102 / 163 #
Project ID : NEO
Image Type : OBJECT
Object Name : **S11074-OC**
RA : 04:59:19.580
DEC : +10:59:59.90
Exposure Time : 27
Airmass : 1.38
Sidereal Time : 04:31:03
Filter ID : R
Observation Date : 2016-12-10T21:47:46
CCD Temperature : -106.72

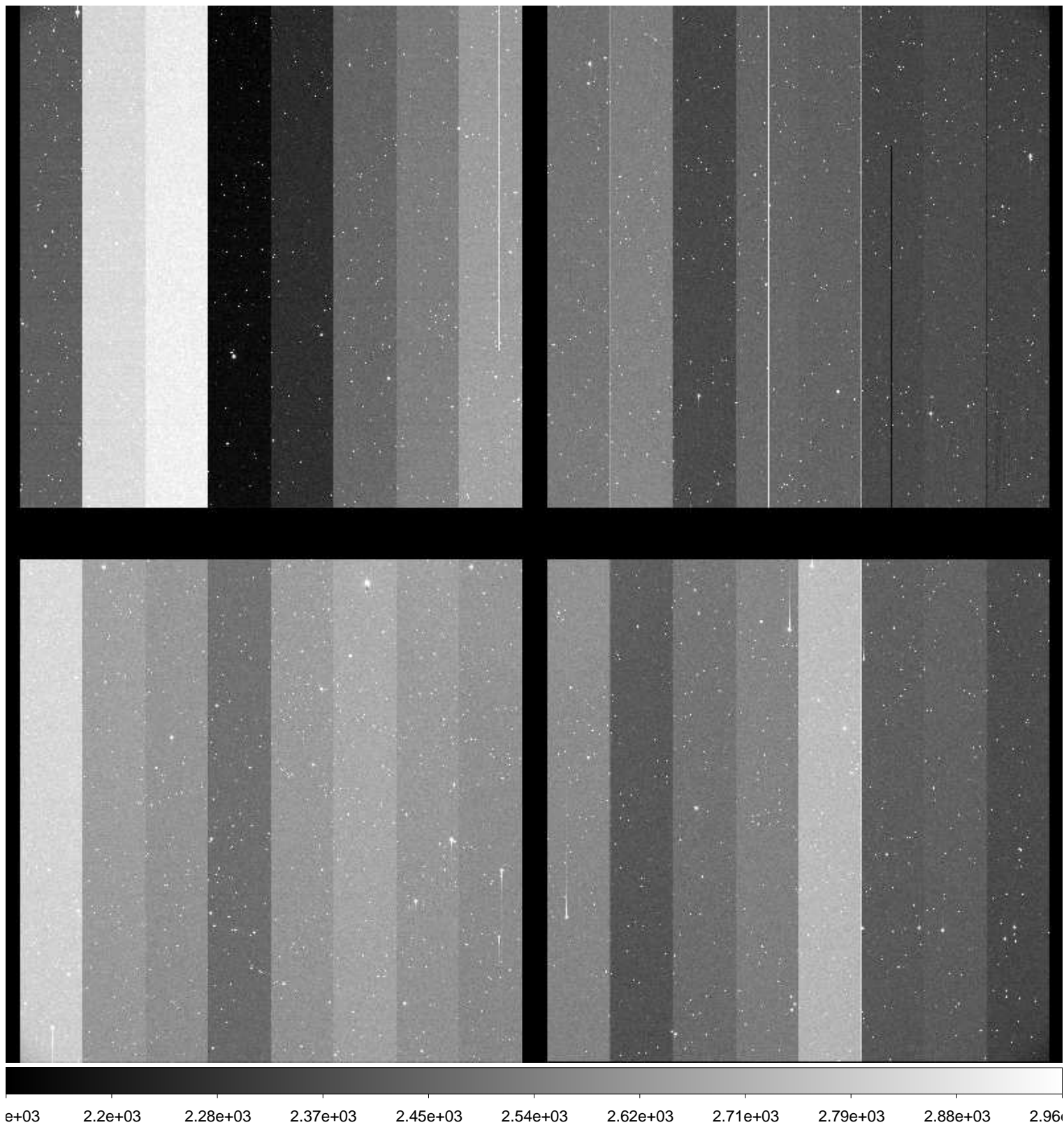

File Name : **xkmts.20161210.045085.fits** # 103 / 163 #
Project ID : NEO
Image Type : OBJECT
Object Name : **S11074-OC**
RA : 04:59:19.580
DEC : +10:59:59.70
Exposure Time : 27
Airmass : 1.38
Sidereal Time : 04:32:31
Filter ID : R
Observation Date : 2016-12-10T21:49:27
CCD Temperature : -106.72

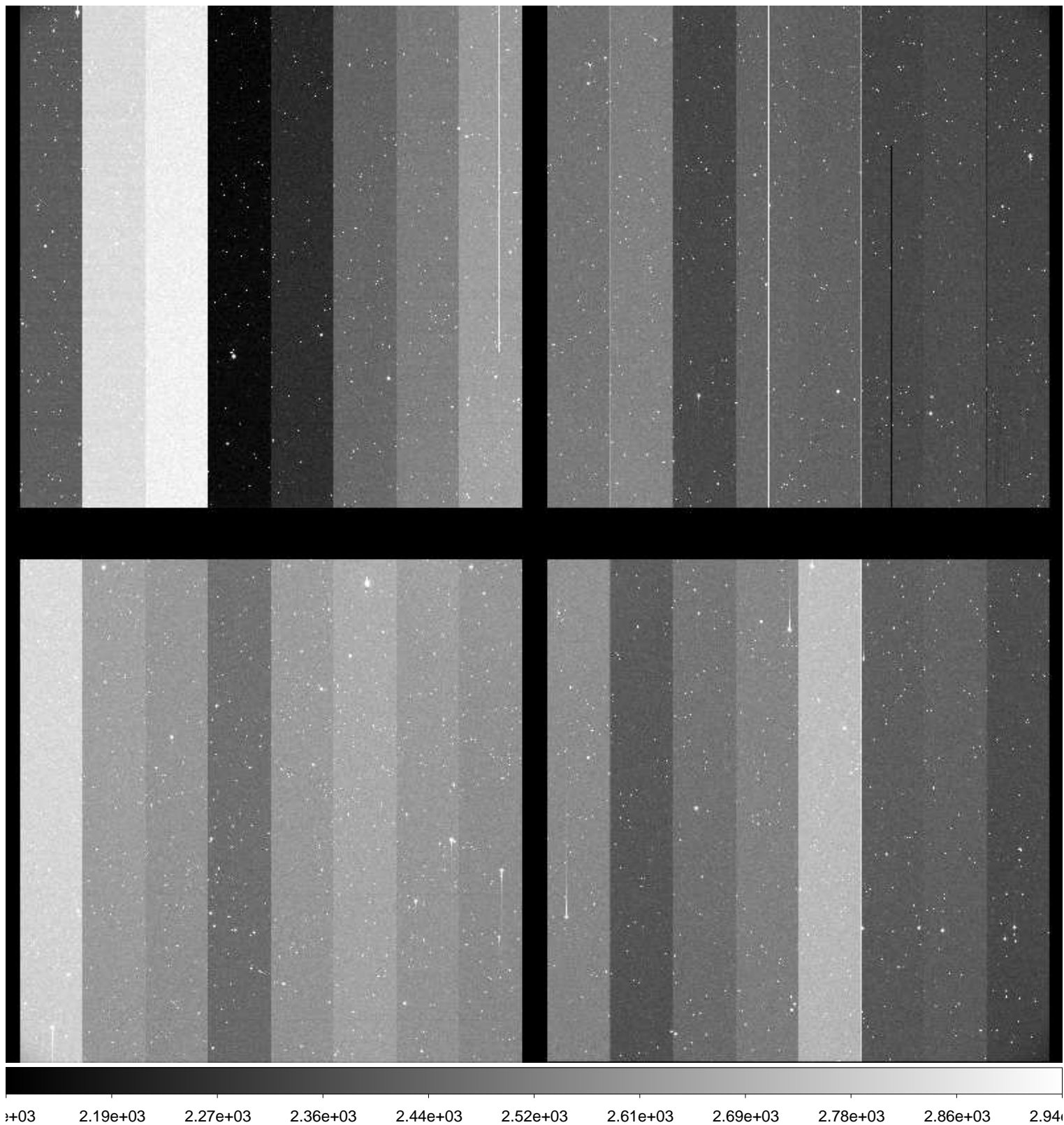

File Name : **xkmts.20161210.045086.fits** # 104 / 163 #
Project ID : NEO
Image Type : OBJECT
Object Name : **S11074-OC**
RA : 04:59:19.530
DEC : +10:59:59.70
Exposure Time : 27
Airmass : 1.38
Sidereal Time : 04:34:16
Filter ID : R
Observation Date : 2016-12-10T21:51:11
CCD Temperature : -106.79

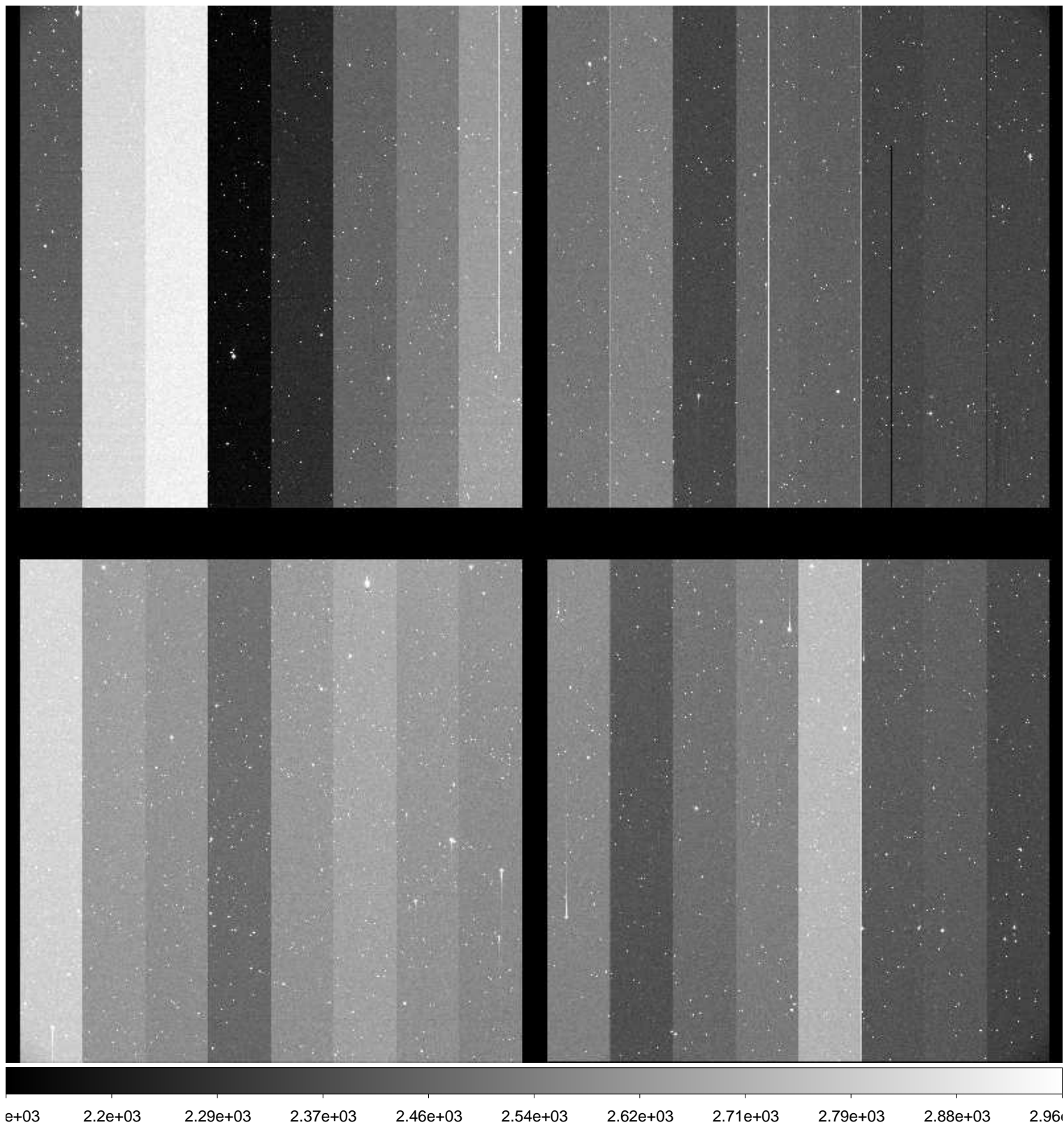

File Name : **xkmts.20161210.045087.fits** # 105 / 163 #
Project ID : NEO
Image Type : OBJECT
Object Name : **S37131-OC**
RA : 08:13:57.200
DEC : -19:00:00.00
Exposure Time : 59
Airmass : 1.56
Sidereal Time : 04:36:54
Filter ID : R
Observation Date : 2016-12-10T21:53:36
CCD Temperature : -106.81

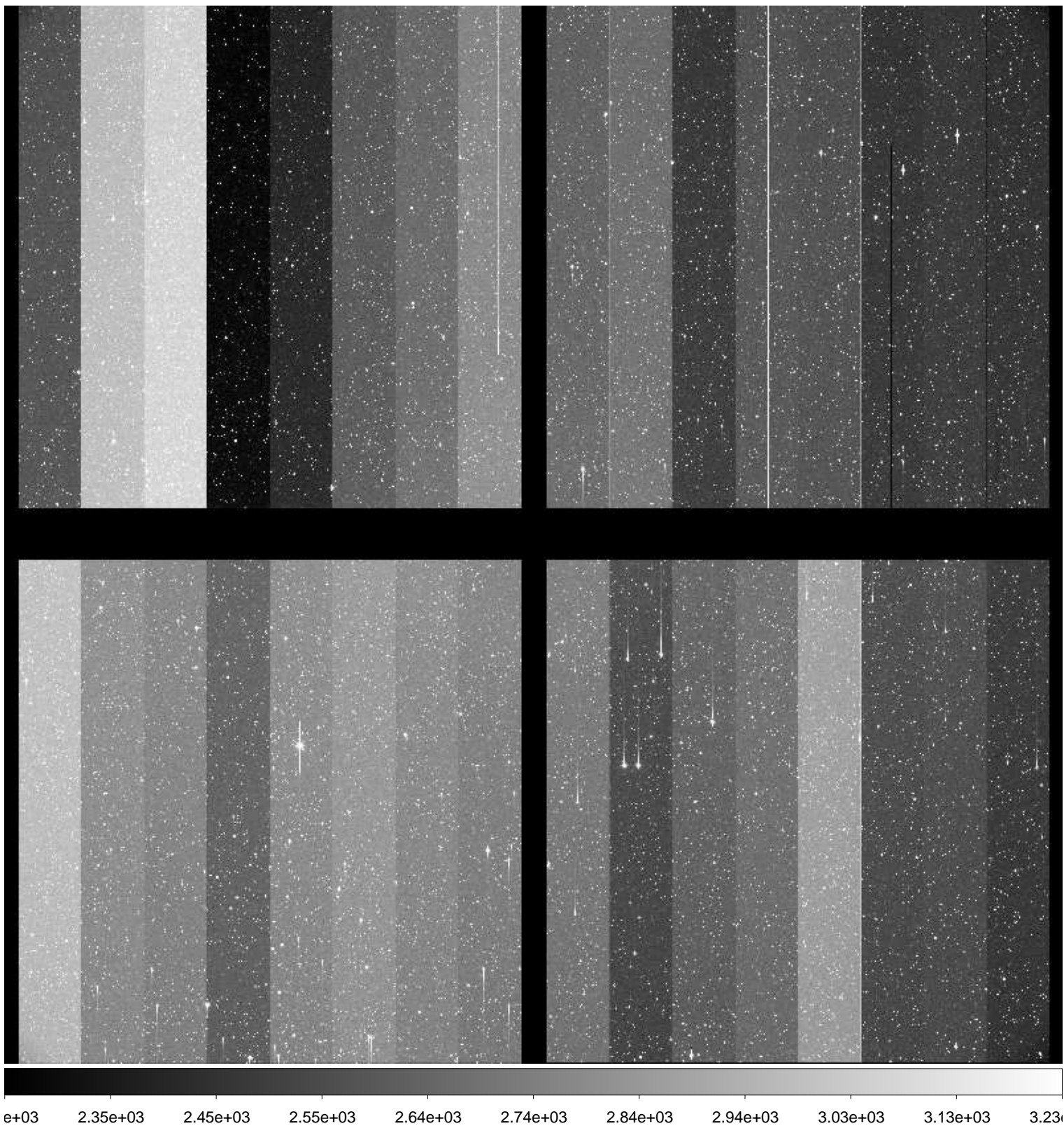

File Name : **xkmts.20161210.045088.fits** # 106 / 163 #
Project ID : NEO
Image Type : OBJECT
Object Name : **S37131-OC**
RA : 08:13:57.130
DEC : -19:00:00.30
Exposure Time : 59
Airmass : 1.55
Sidereal Time : 04:38:48
Filter ID : R
Observation Date : 2016-12-10T21:55:30
CCD Temperature : -106.83

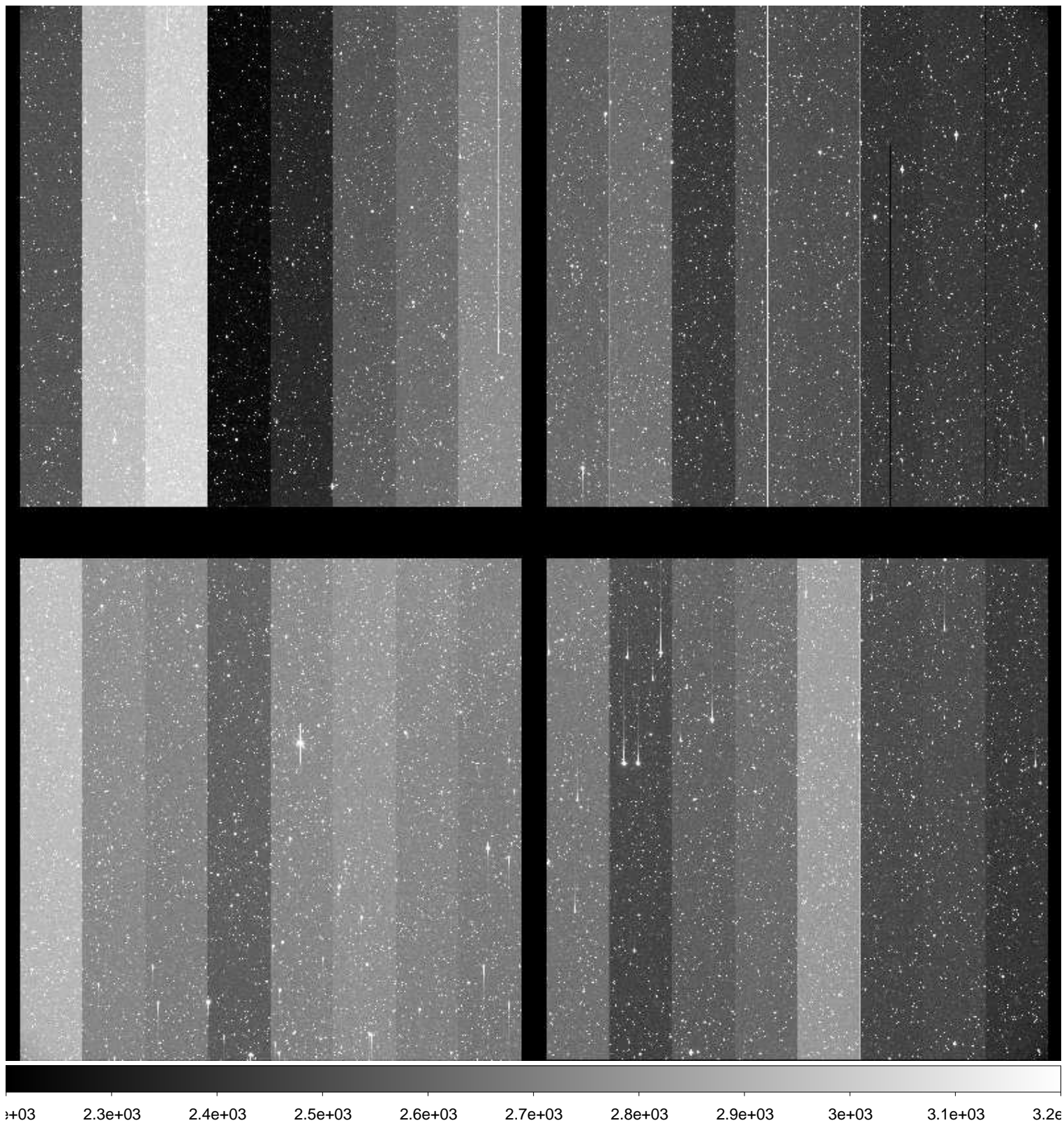

File Name : **xkmts.20161210.045089.fits** # 107 / 163 #
Project ID : NEO
Image Type : OBJECT
Object Name : **S37131-OC**
RA : 08:13:57.080
DEC : -19:00:00.80
Exposure Time : 59
Airmass : 1.54
Sidereal Time : 04:40:45
Filter ID : R
Observation Date : 2016-12-10T21:57:26
CCD Temperature : -106.87

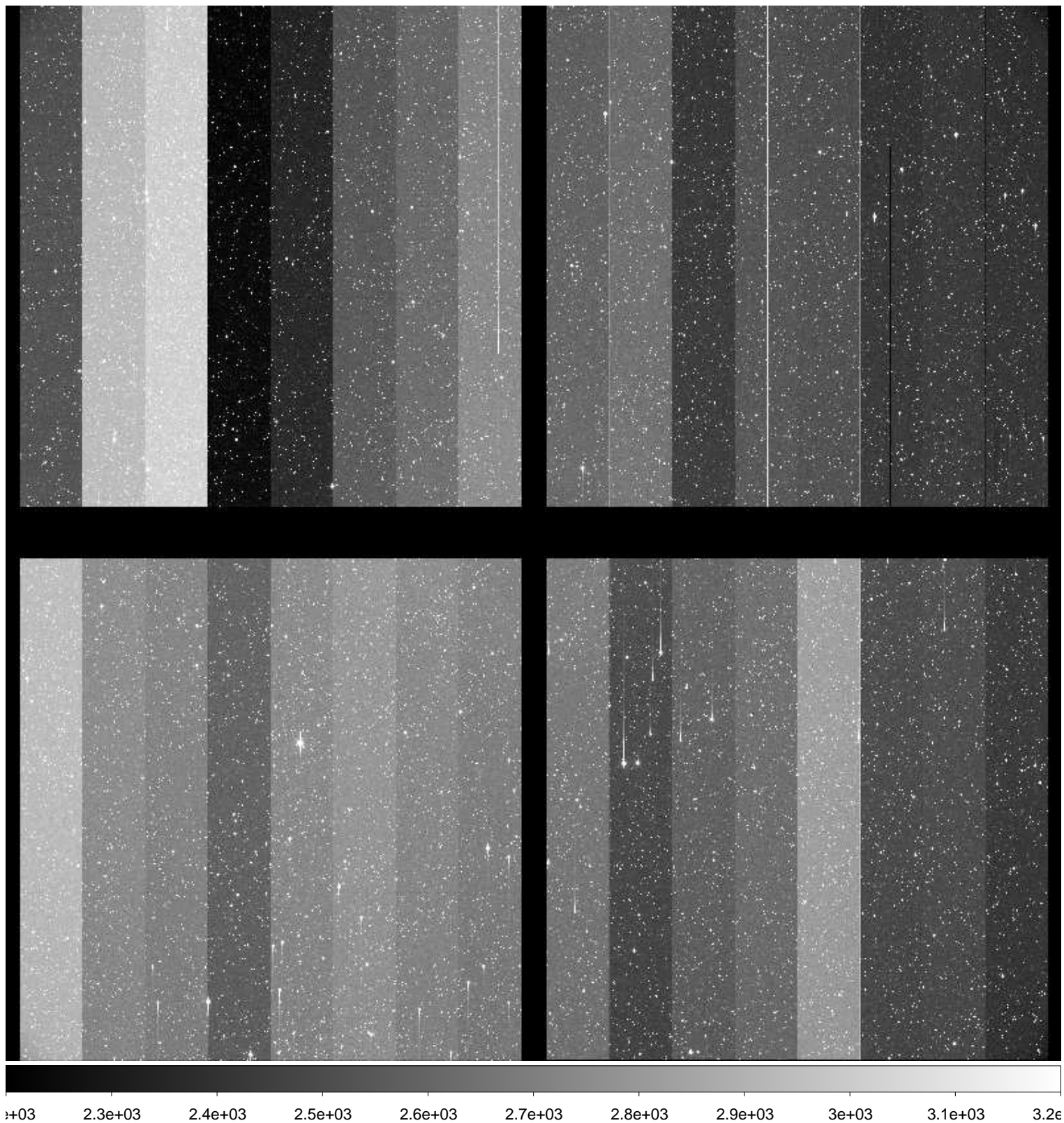

File Name : **xkmts.20161210.045091.fits** # 108 / 163 #
Project ID : NEO
Image Type : OBJECT
Object Name : **S11074-OC**
RA : 04:59:19.580
DEC : +10:59:59.80
Exposure Time : 27
Airmass : 1.38
Sidereal Time : 04:45:00
Filter ID : R
Observation Date : 2016-12-10T22:01:45
CCD Temperature : -106.94

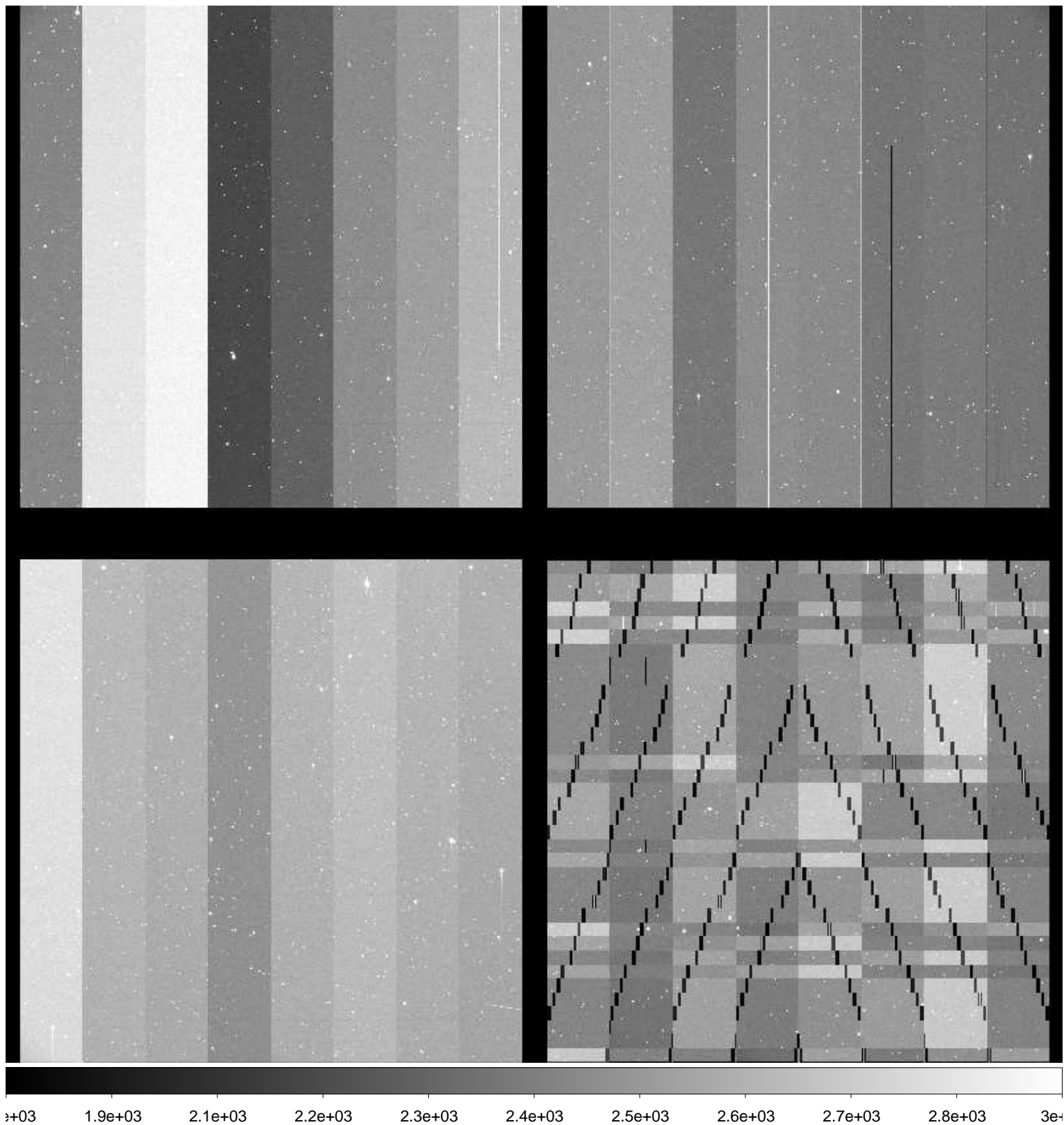

File Name : **xkmts.20161210.045092.fits** # 109 / 163 #
Project ID : NEO
Image Type : OBJECT
Object Name : **S11074-OC**
RA : 04:59:19.550
DEC : +10:59:59.70
Exposure Time : 27
Airmass : 1.37
Sidereal Time : 04:46:29
Filter ID : R
Observation Date : 2016-12-10T22:03:12
CCD Temperature : -106.92

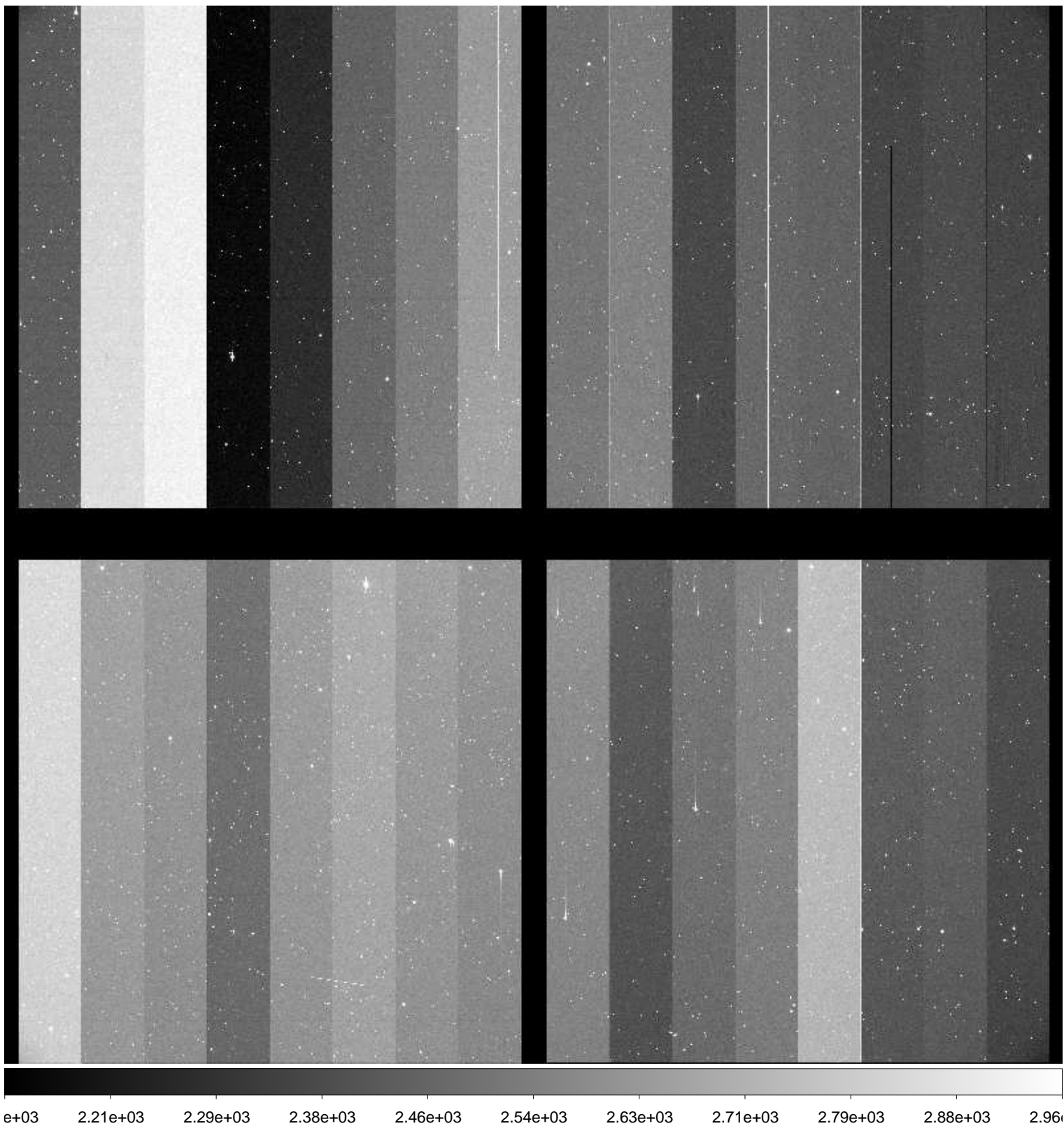

File Name : **xkmts.20161210.045093.fits** # 110 / 163 #
Project ID : NEO
Image Type : OBJECT
Object Name : **S11074-OC**
RA : 04:59:19.520
DEC : +10:59:59.80
Exposure Time : 27
Airmass : 1.37
Sidereal Time : 04:48:02
Filter ID : R
Observation Date : 2016-12-10T22:04:42
CCD Temperature : -106.98

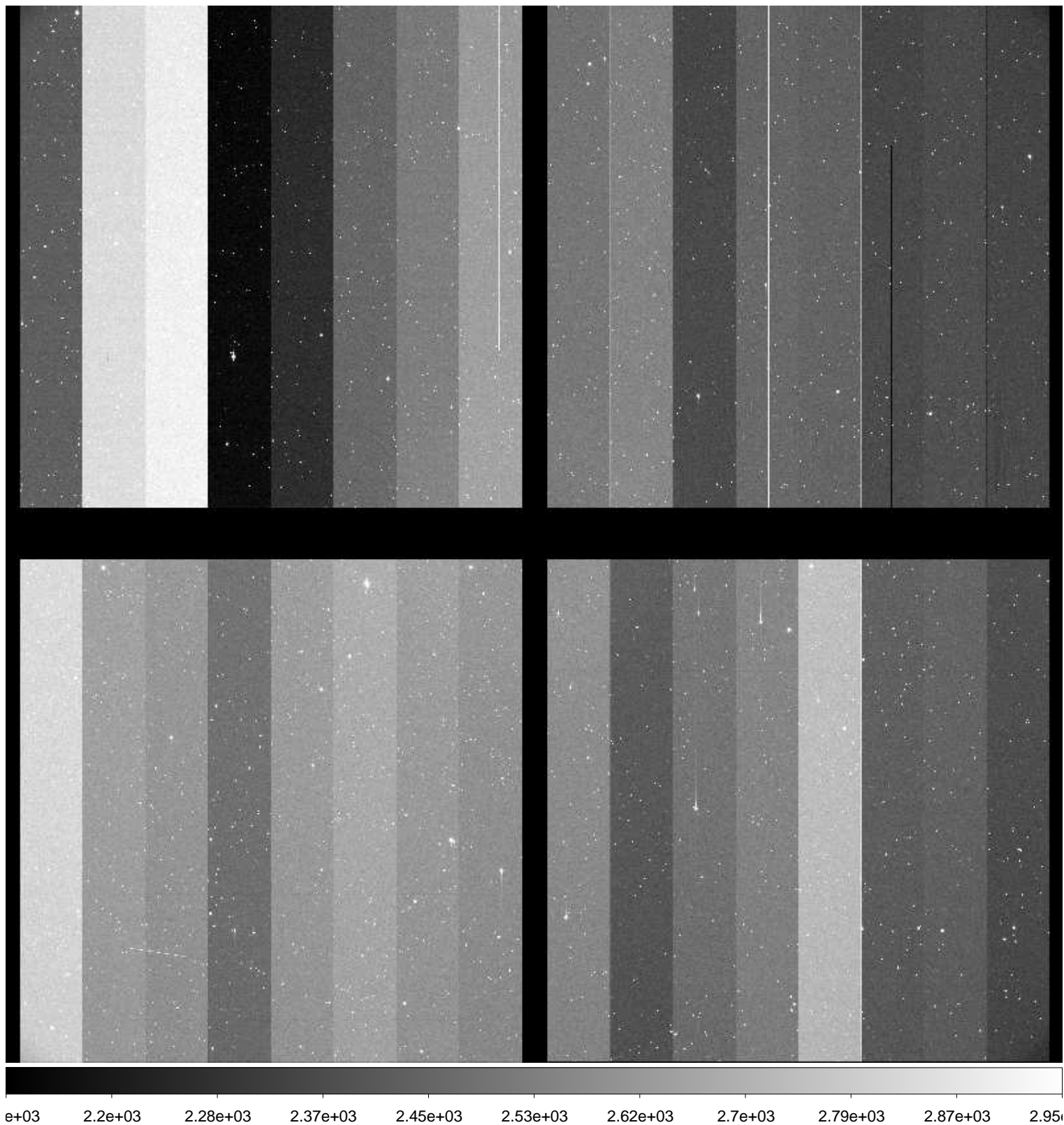

File Name : **xkmts.20161210.045094.fits** # 111 / 163 #
Project ID : NEO
Image Type : OBJECT
Object Name : **S37131-OC**
RA : 08:13:57.190
DEC : -19:00:00.10
Exposure Time : 59
Airmass : 1.48
Sidereal Time : 04:50:40
Filter ID : R
Observation Date : 2016-12-10T22:07:20
CCD Temperature : -107.03

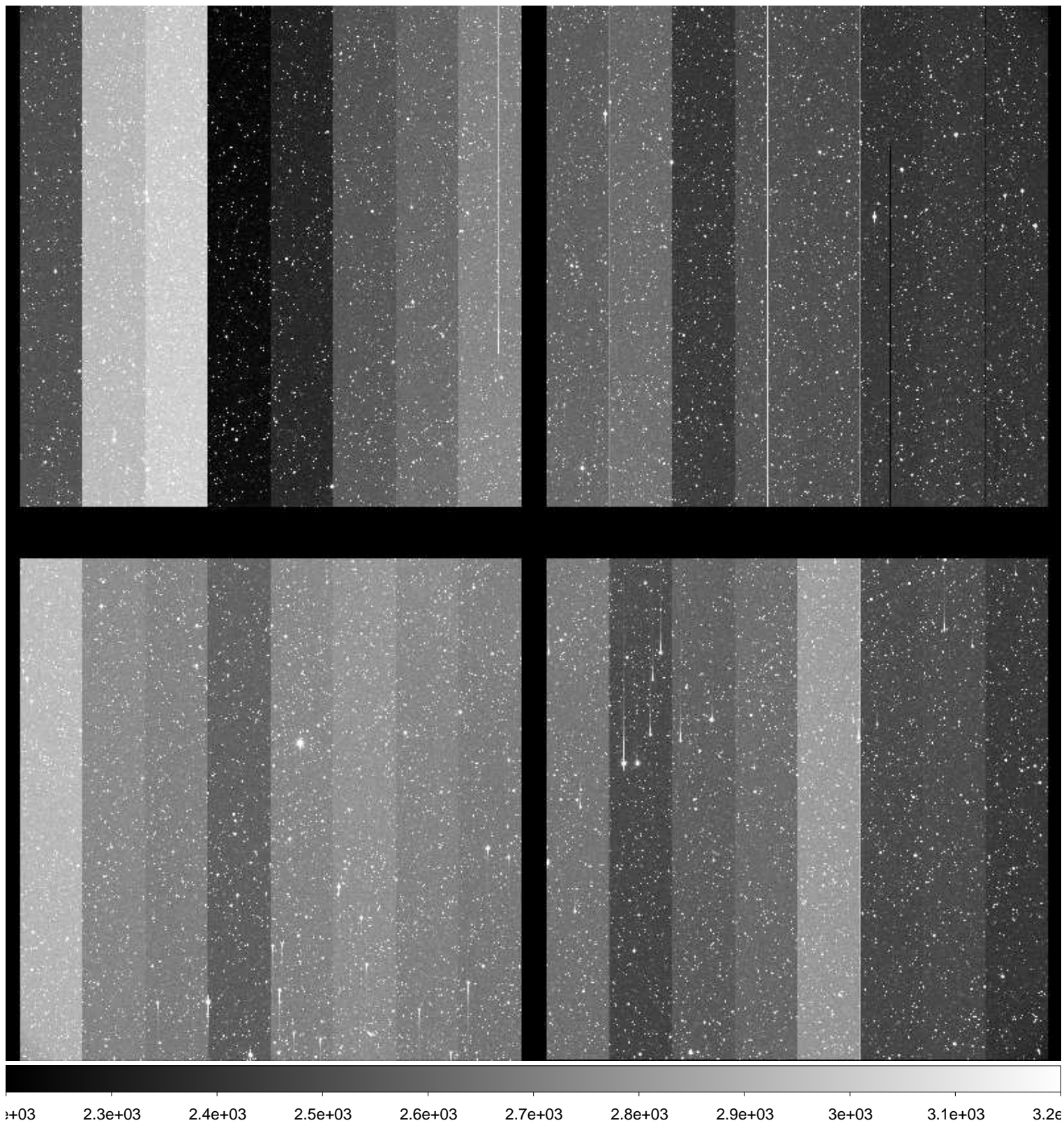

File Name : **xkmts.20161210.045095.fits** # 112 / 163 #
Project ID : NEO
Image Type : OBJECT
Object Name : **S37131-OC**
RA : 08:13:57.130
DEC : -19:00:00.30
Exposure Time : 59
Airmass : 1.46
Sidereal Time : 04:52:37
Filter ID : R
Observation Date : 2016-12-10T22:09:17
CCD Temperature : -107.02

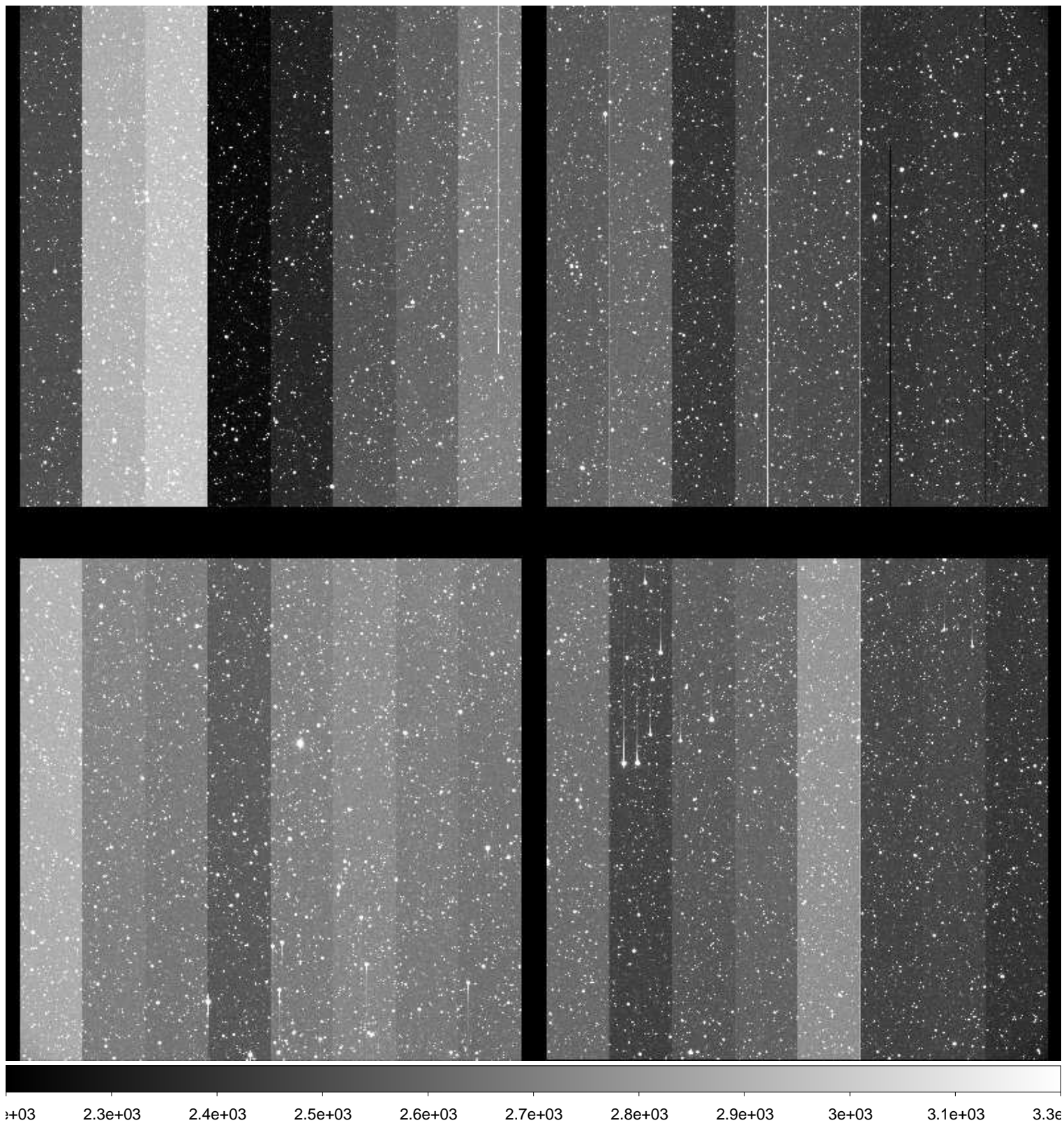

File Name : **xkmts.20161210.045096.fits** # 113 / 163 #
Project ID : NEO
Image Type : OBJECT
Object Name : **S37131-OC**
RA : 08:13:57.100
DEC : -19:00:00.60
Exposure Time : 59
Airmass : 1.45
Sidereal Time : 04:54:34
Filter ID : R
Observation Date : 2016-12-10T22:11:13
CCD Temperature : -107.13

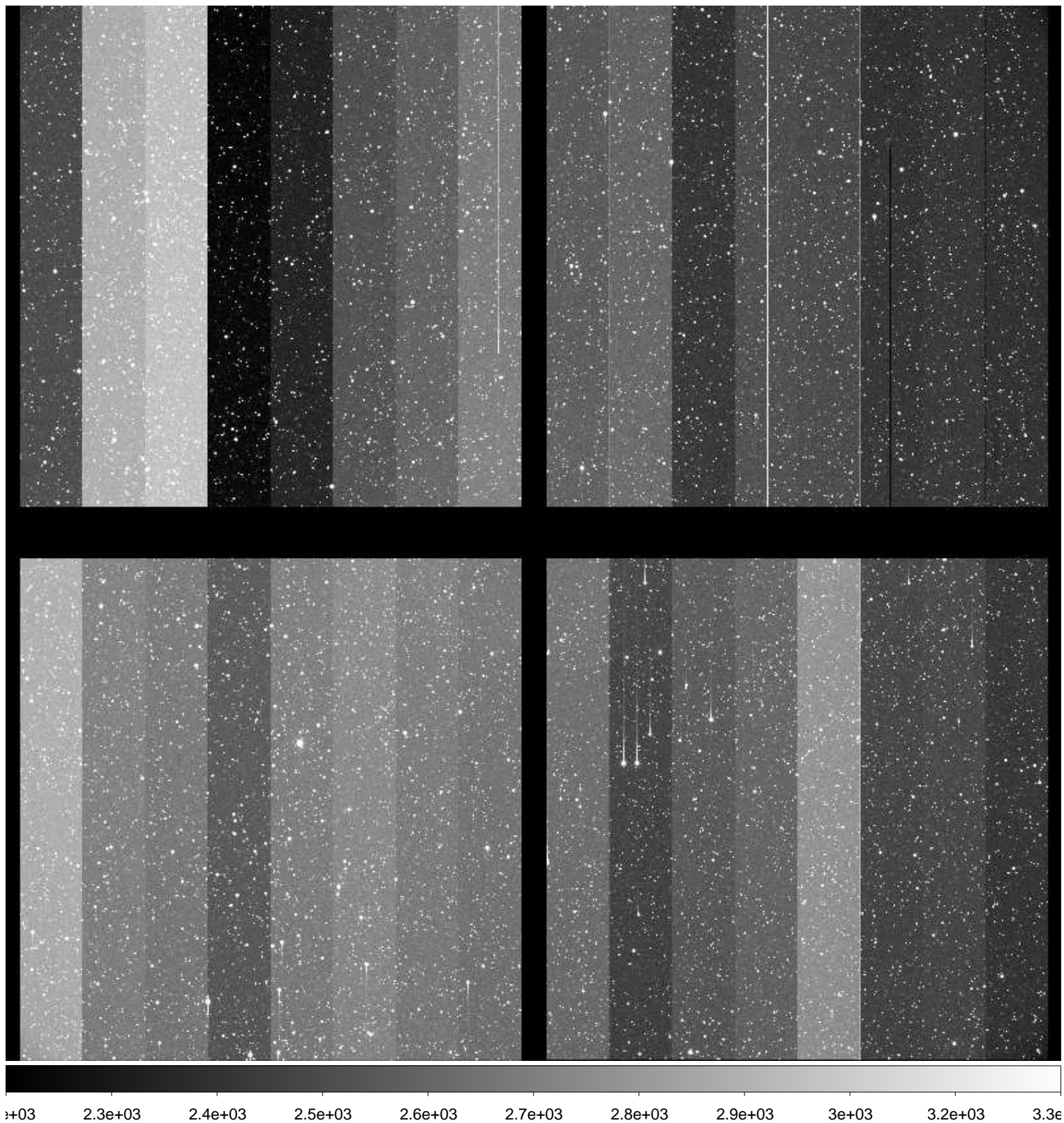

File Name : **xkmts.20161210.045097.fits** # 114 / 163 #
Project ID : NEO
Image Type : OBJECT
Object Name : **S37131-OC**
RA : 08:13:57.060
DEC : -19:00:01.00
Exposure Time : 59
Airmass : 1.44
Sidereal Time : 04:56:40
Filter ID : R
Observation Date : 2016-12-10T22:13:19
CCD Temperature : -107.16

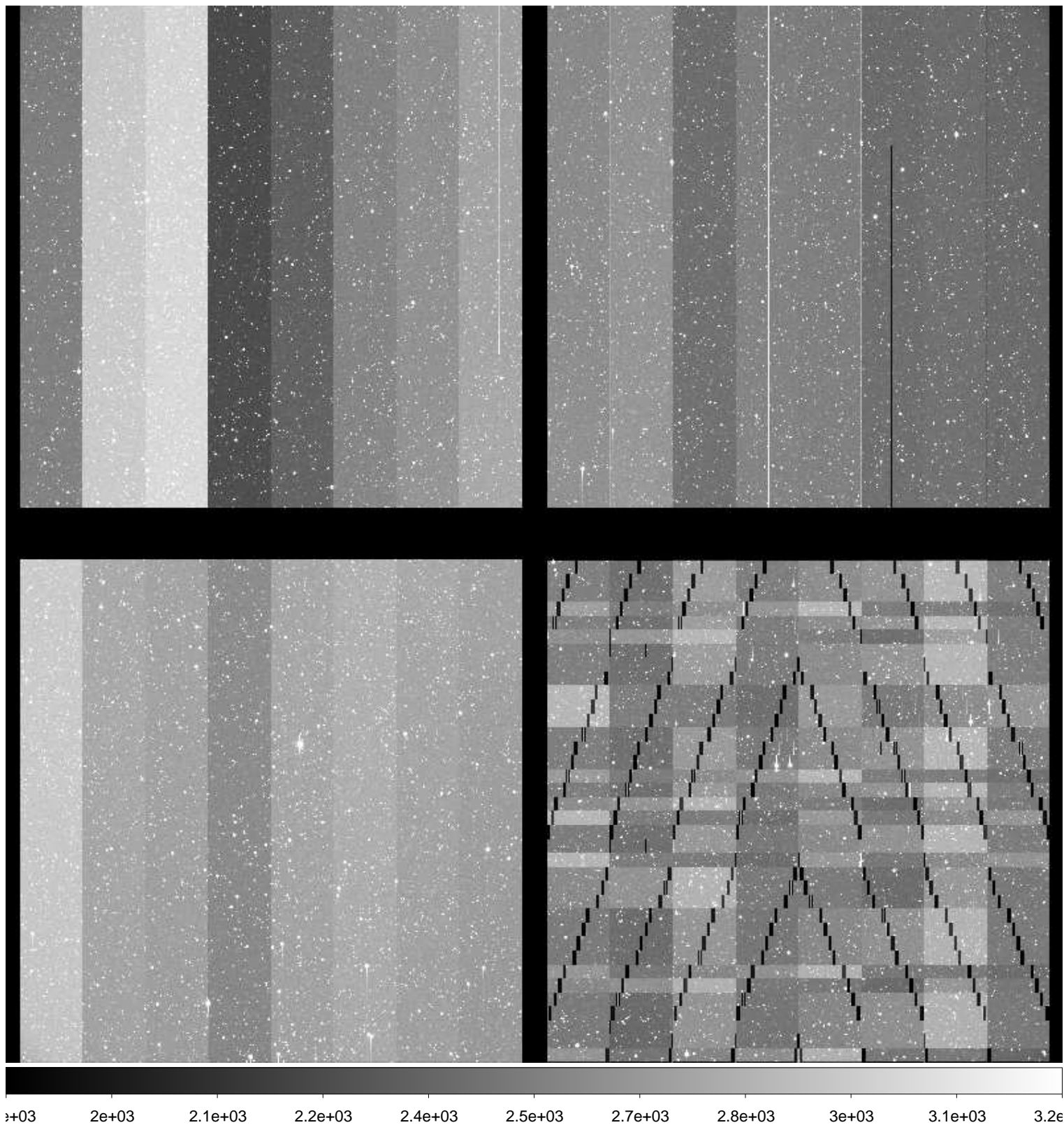

File Name : **xkmts.20161210.045098.fits** # 115 / 163 #
Project ID : NEO
Image Type : OBJECT
Object Name : **S11074-OC**
RA : 04:59:19.590
DEC : +10:59:59.70
Exposure Time : 27
Airmass : 1.37
Sidereal Time : 04:59:37
Filter ID : R
Observation Date : 2016-12-10T22:16:16
CCD Temperature : -107.17

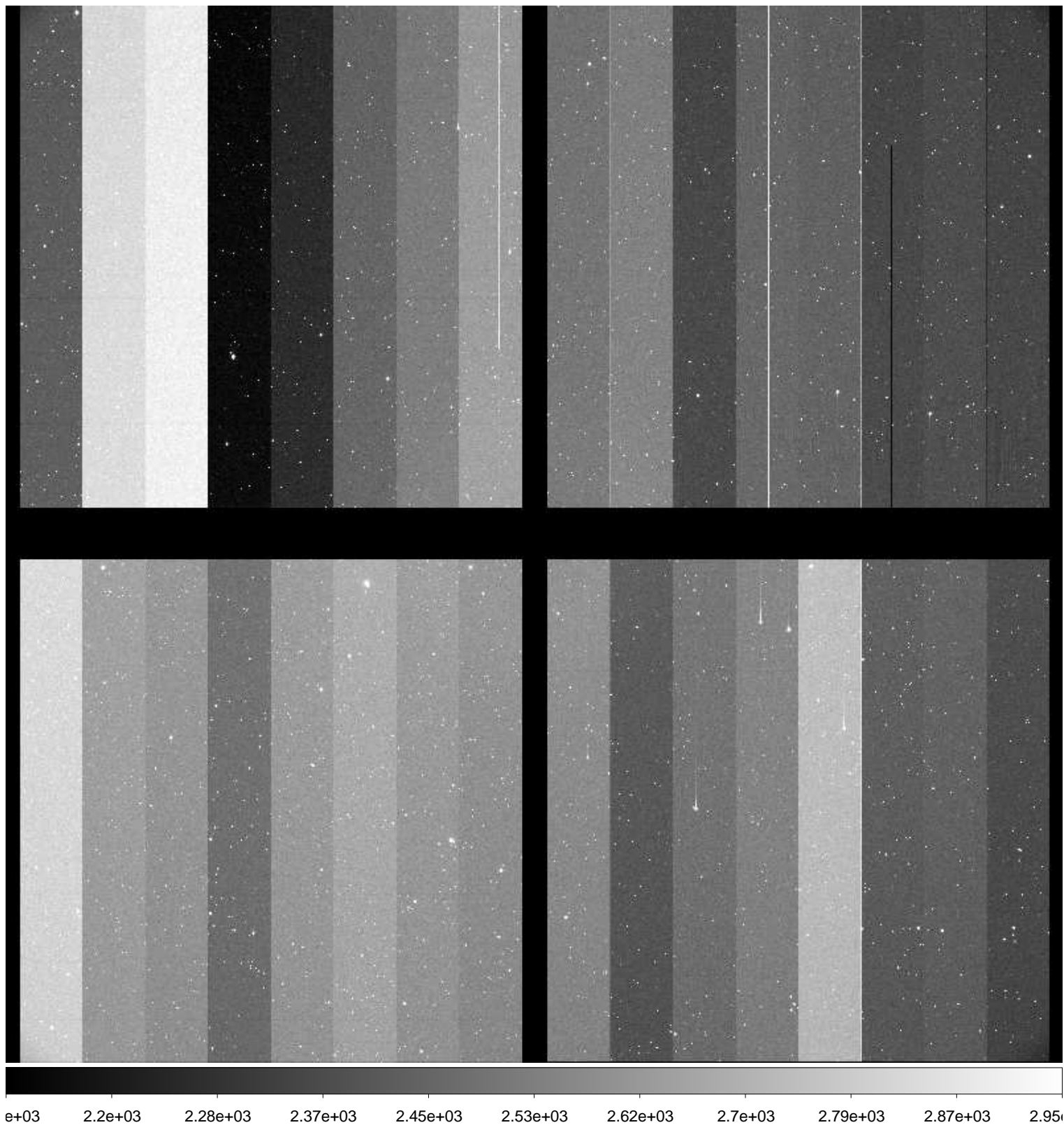

File Name : **xkmts.20161210.045099.fits** # 116 / 163 #
Project ID : NEO
Image Type : OBJECT
Object Name : **S11074-OC**
RA : 04:59:19.570
DEC : +10:59:59.90
Exposure Time : 27
Airmass : 1.37
Sidereal Time : 05:01:04
Filter ID : R
Observation Date : 2016-12-10T22:17:42
CCD Temperature : -107.14

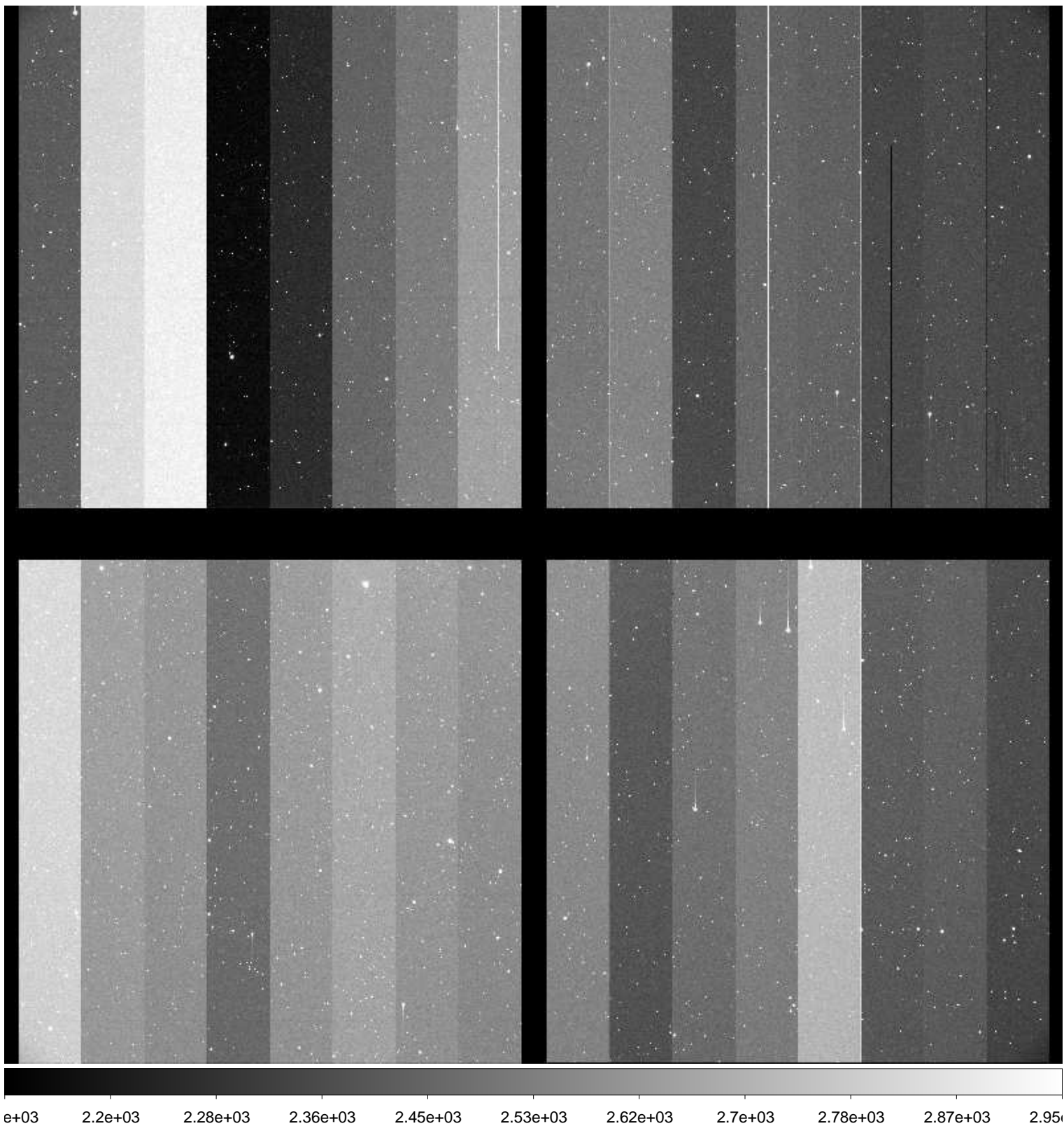

File Name : **xkmts.20161210.045100.fits** # 117 / 163 #
Project ID : NEO
Image Type : OBJECT
Object Name : **S11074-OC**
RA : 04:59:19.540
DEC : +10:59:59.90
Exposure Time : 27
Airmass : 1.37
Sidereal Time : 05:02:28
Filter ID : R
Observation Date : 2016-12-10T22:19:06
CCD Temperature : -107

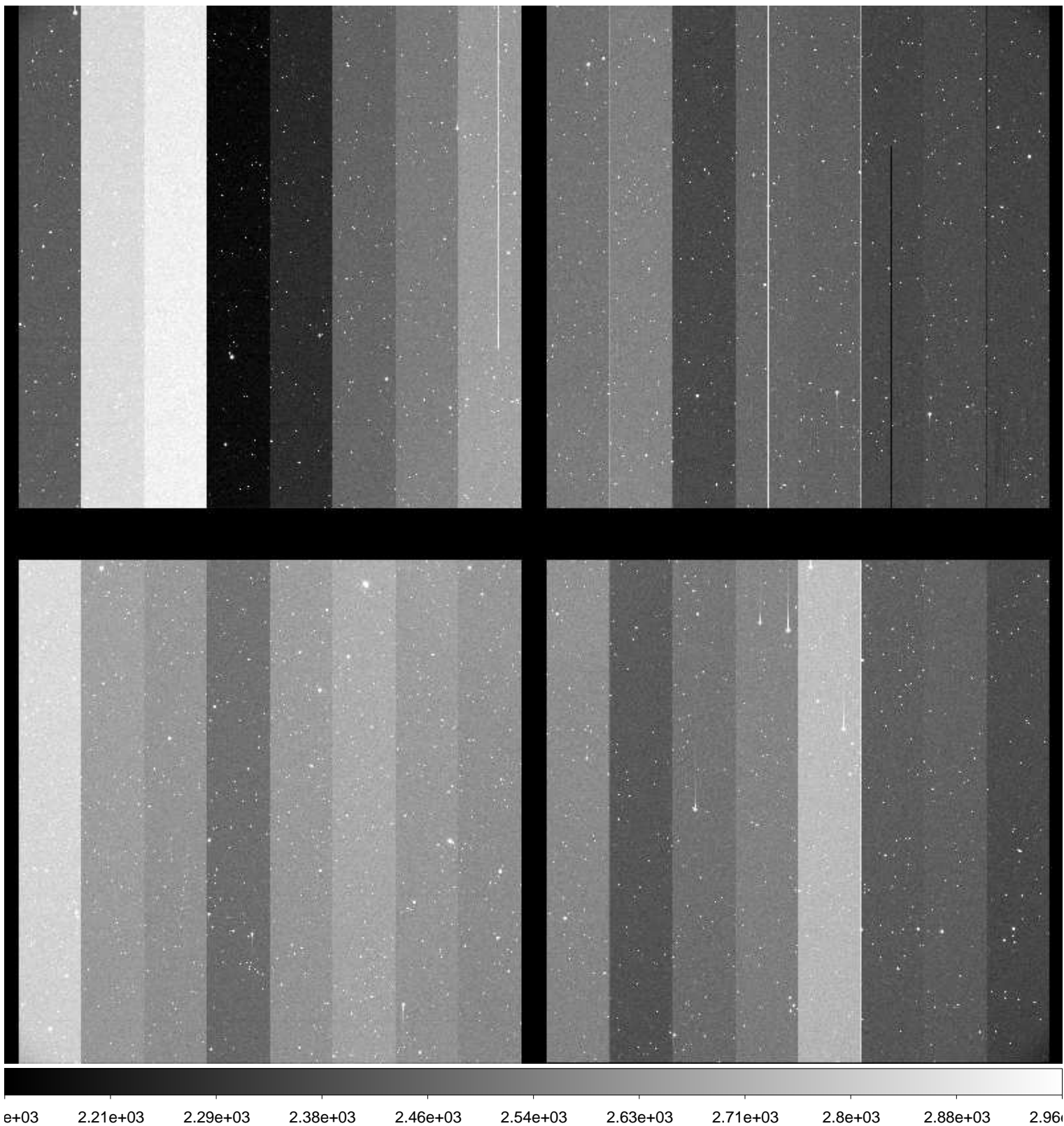

File Name : **xkmts.20161210.045101.fits** # 118 / 163 #
Project ID : NEO
Image Type : OBJECT
Object Name : **S37131-OC**
RA : 08:13:57.180
DEC : -19:00:09.90
Exposure Time : 59
Airmass : 1.40
Sidereal Time : 05:05:03
Filter ID : R
Observation Date : 2016-12-10T22:21:40
CCD Temperature : -107.23

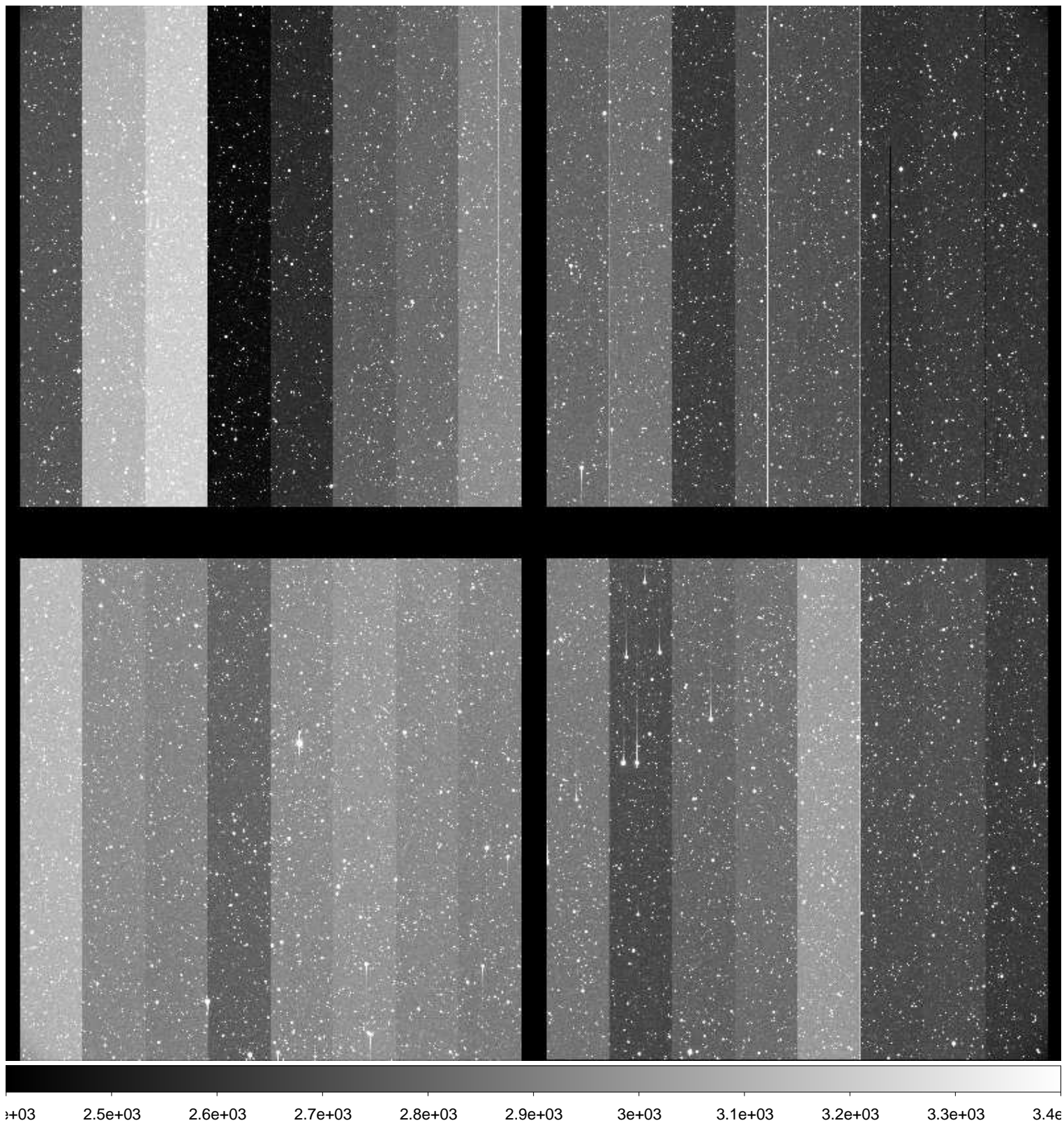

File Name : **xkmts.20161210.045102.fits** # 119 / 163 #
Project ID : NEO
Image Type : OBJECT
Object Name : **S37131-OC**
RA : 08:13:57.130
DEC : -19:00:00.30
Exposure Time : 59
Airmass : 1.39
Sidereal Time : 05:07:10
Filter ID : R
Observation Date : 2016-12-10T22:23:59
CCD Temperature : -107.32

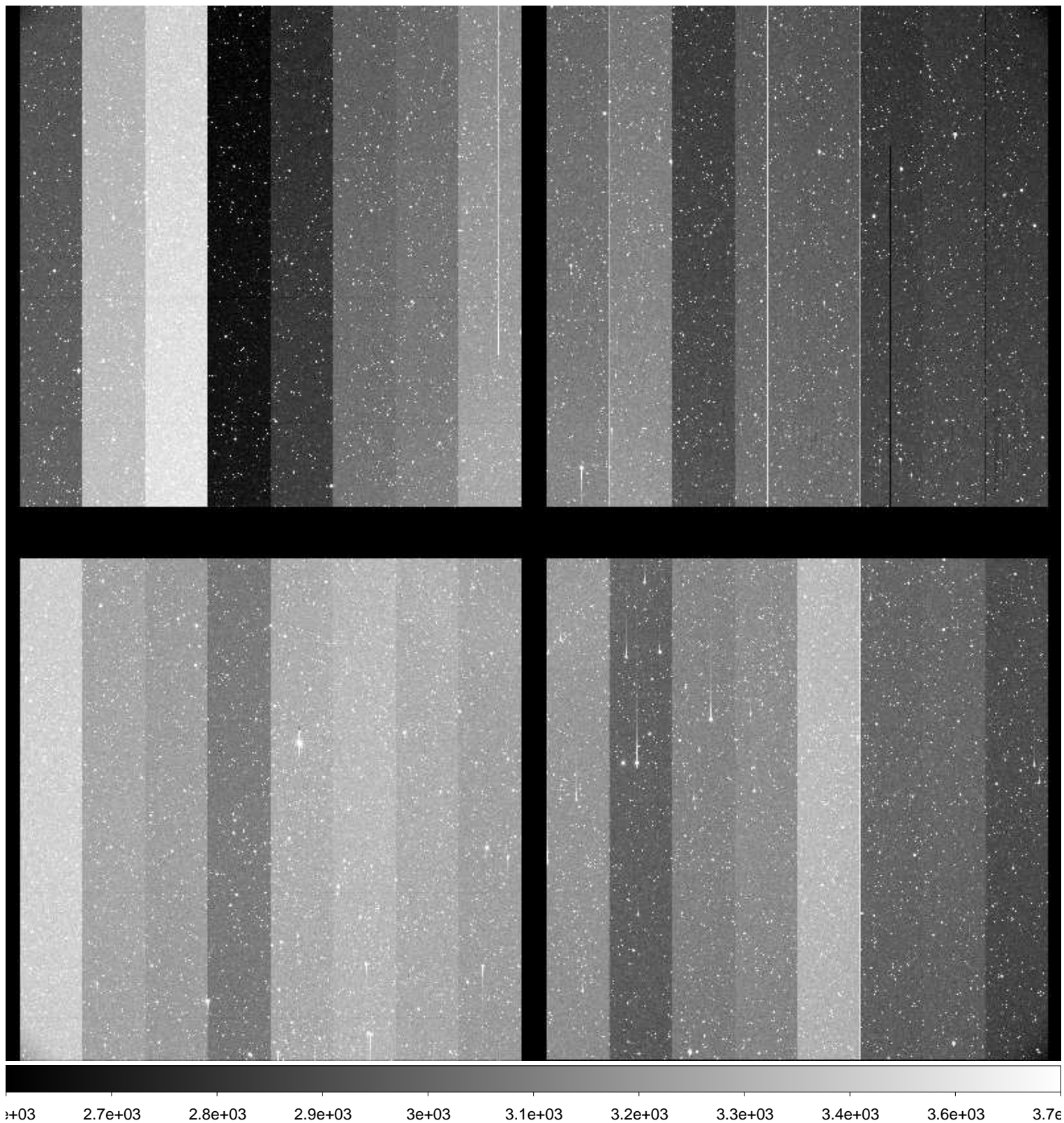

File Name : **xkmts.20161210.045103.fits** # 120 / 163 #
Project ID : NEO
Image Type : OBJECT
Object Name : **S37131-OC**
RA : 08:13:57.100
DEC : -19:00:00.50
Exposure Time : 59
Airmass : 1.38
Sidereal Time : 05:09:27
Filter ID : R
Observation Date : 2016-12-10T22:26:17
CCD Temperature : -107.31

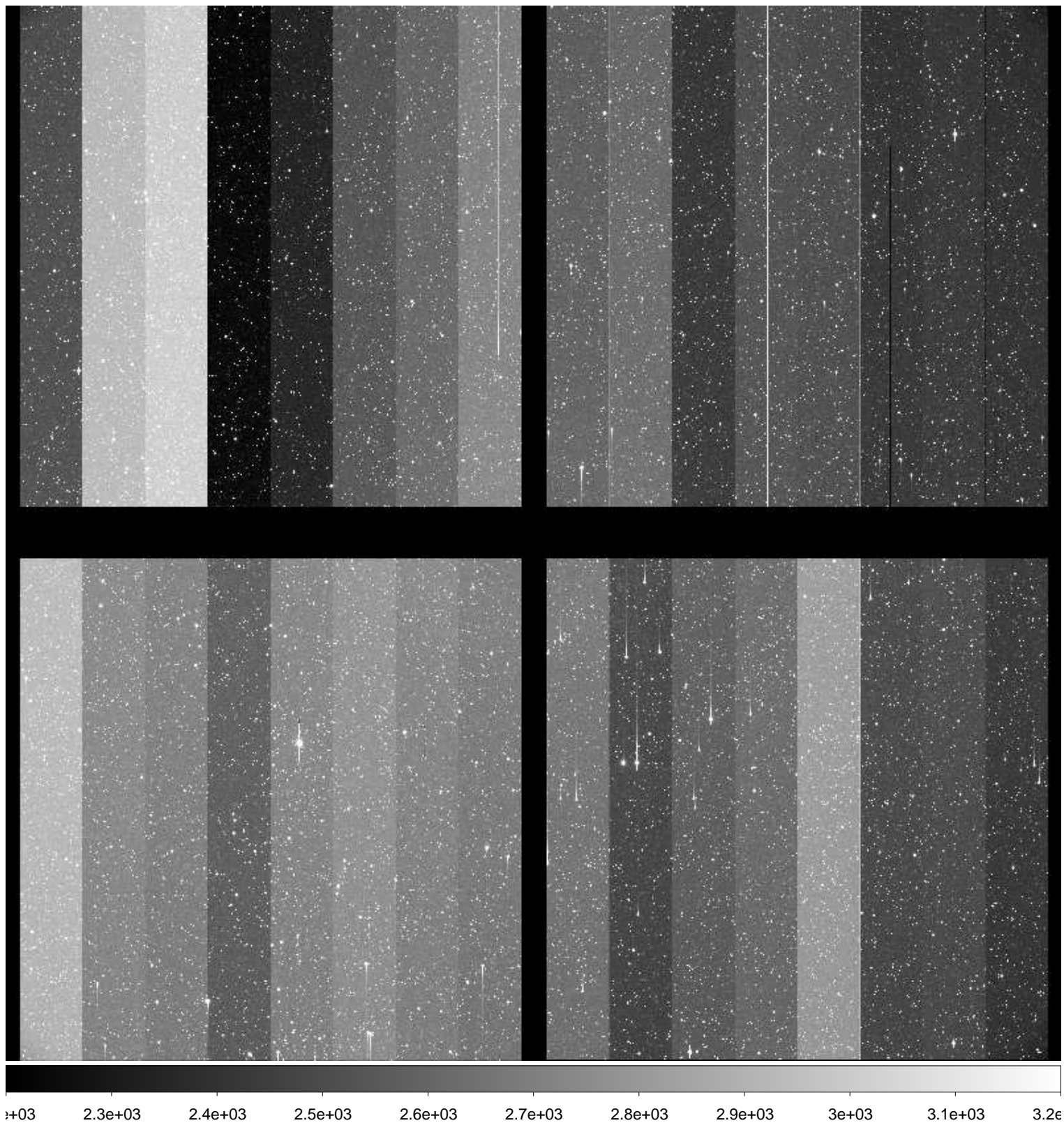

File Name : **xkmts.20161210.045104.fits** # 121 / 163 #
Project ID : NEO
Image Type : OBJECT
Object Name : **S37131-OC**
RA : 08:13:57.050
DEC : -19:00:00.90
Exposure Time : 59
Airmass : 1.37
Sidereal Time : 05:11:38
Filter ID : R
Observation Date : 2016-12-10T22:28:16
CCD Temperature : -107.35

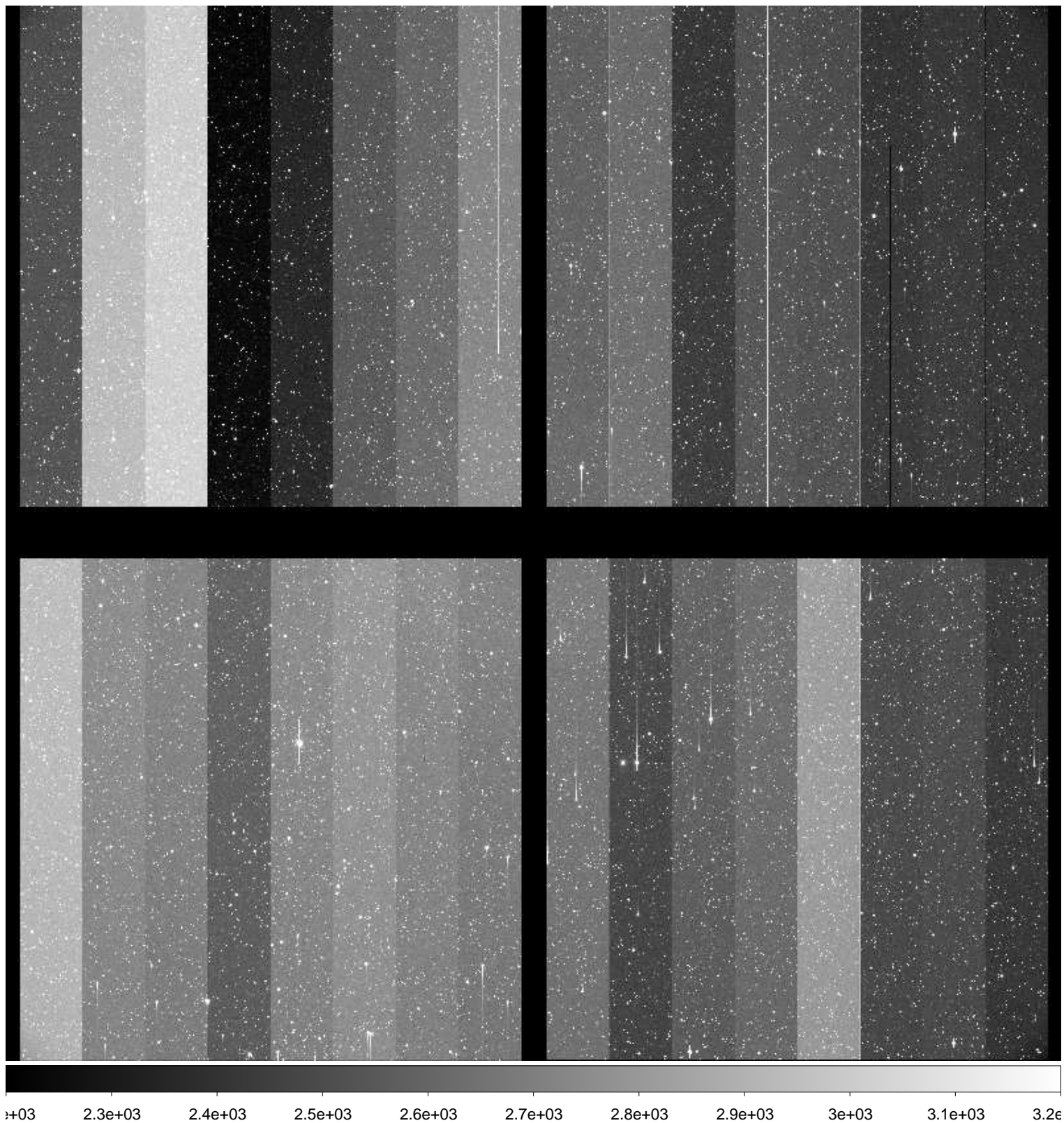

File Name : **xkmts.20161210.045105.fits** # 122 / 163 #
Project ID : NEO
Image Type : OBJECT
Object Name : **S11074-OC**
RA : 04:59:19.600
DEC : +10:59:59.80
Exposure Time : 27
Airmass : 1.38
Sidereal Time : 05:14:47
Filter ID : R
Observation Date : 2016-12-10T22:31:23
CCD Temperature : -107.42

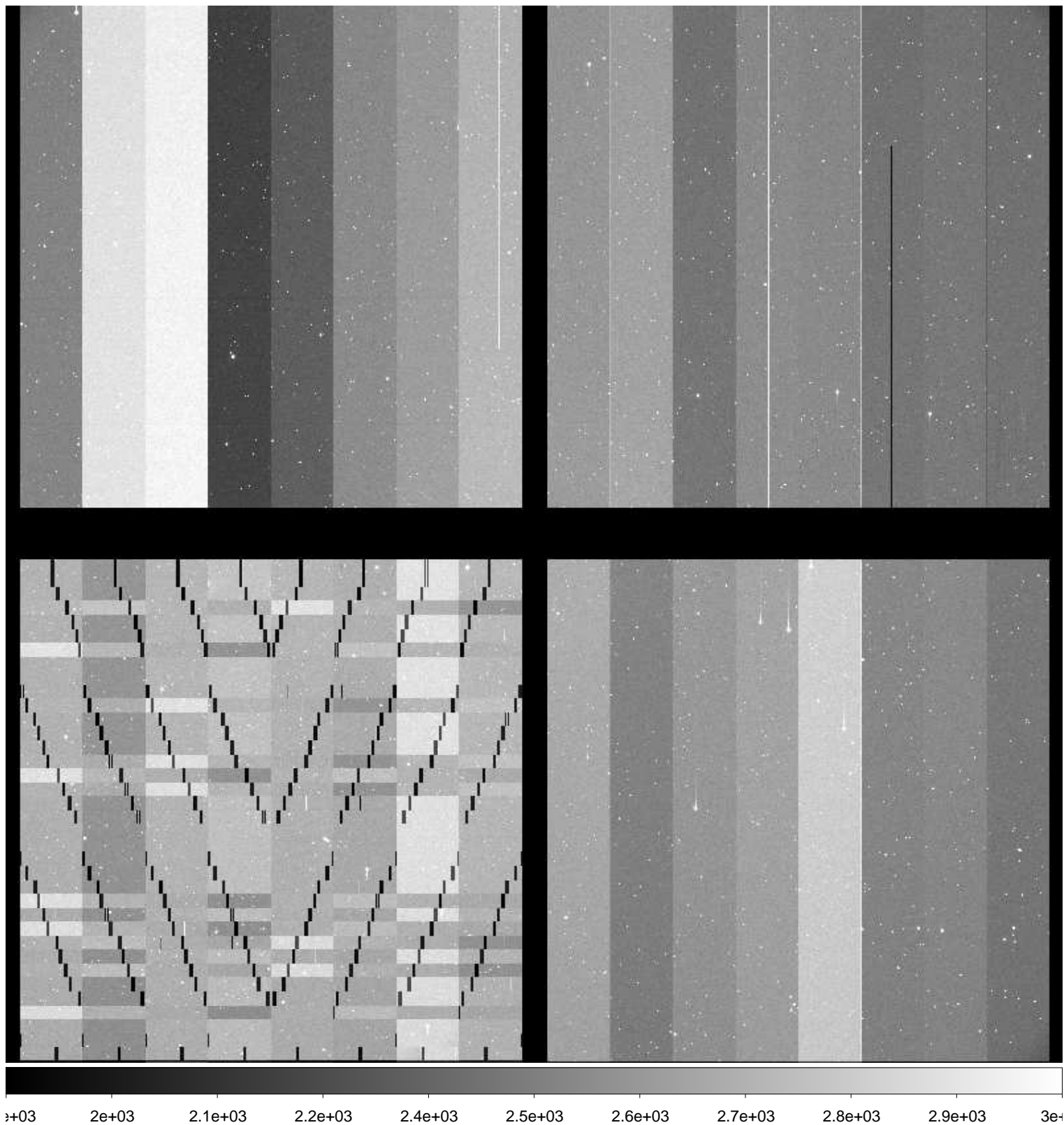

File Name : **xkmts.20161210.045106.fits** # 123 / 163 #
Project ID : NEO
Image Type : OBJECT
Object Name : **S11074-OC**
RA : 04:59:19.560
DEC : +10:59:59.80
Exposure Time : 27
Airmass : 1.38
Sidereal Time : 05:16:23
Filter ID : R
Observation Date : 2016-12-10T22:32:58
CCD Temperature : -107.47

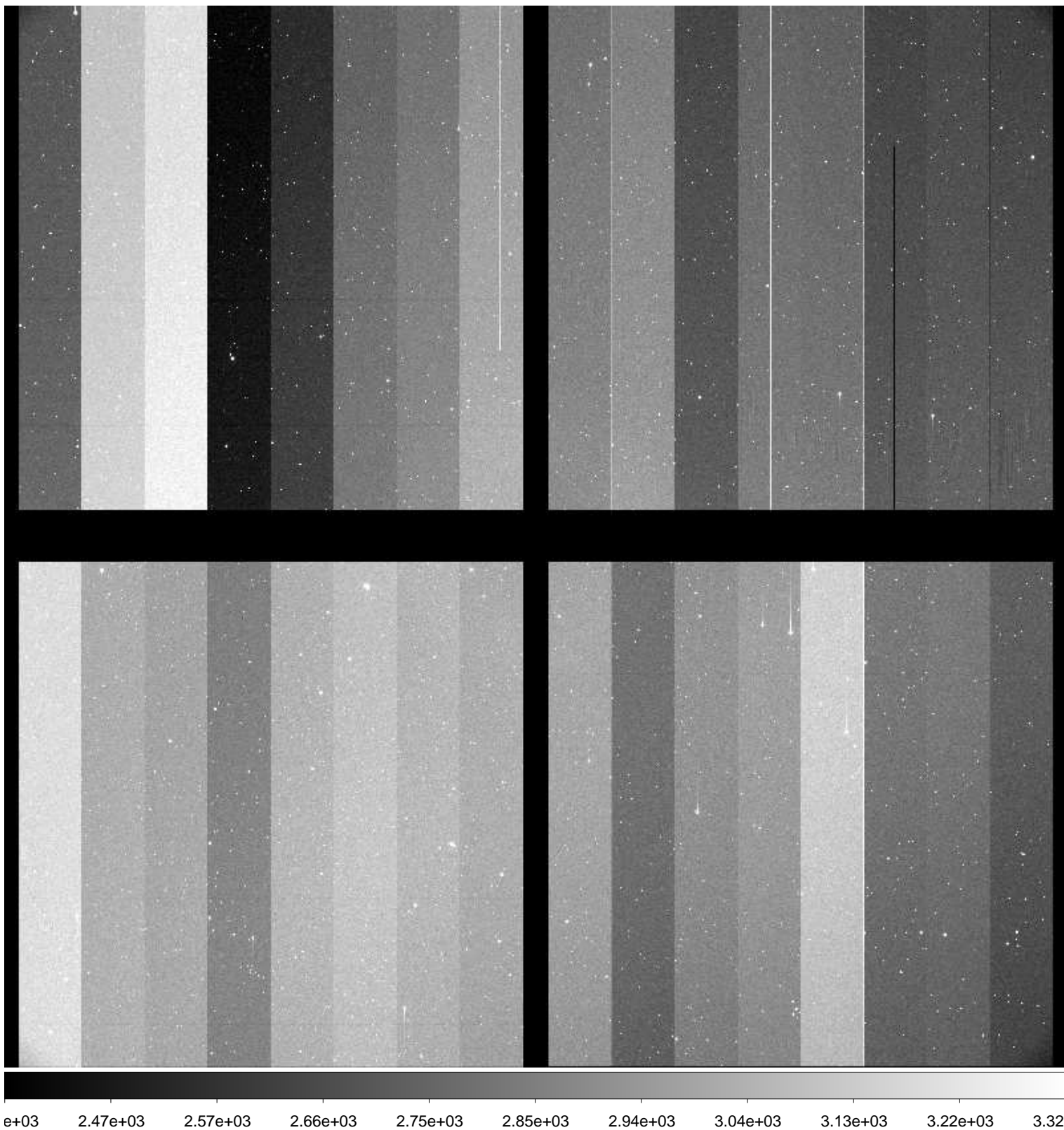

File Name : **xkmts.20161210.045107.fits** # 124 / 163 #
Project ID : NEO
Image Type : OBJECT
Object Name : **S11074-OC**
RA : 04:59:19.540
DEC : +10:59:59.80
Exposure Time : 27
Airmass : 1.38
Sidereal Time : 05:17:49
Filter ID : R
Observation Date : 2016-12-10T22:34:24
CCD Temperature : -107.41

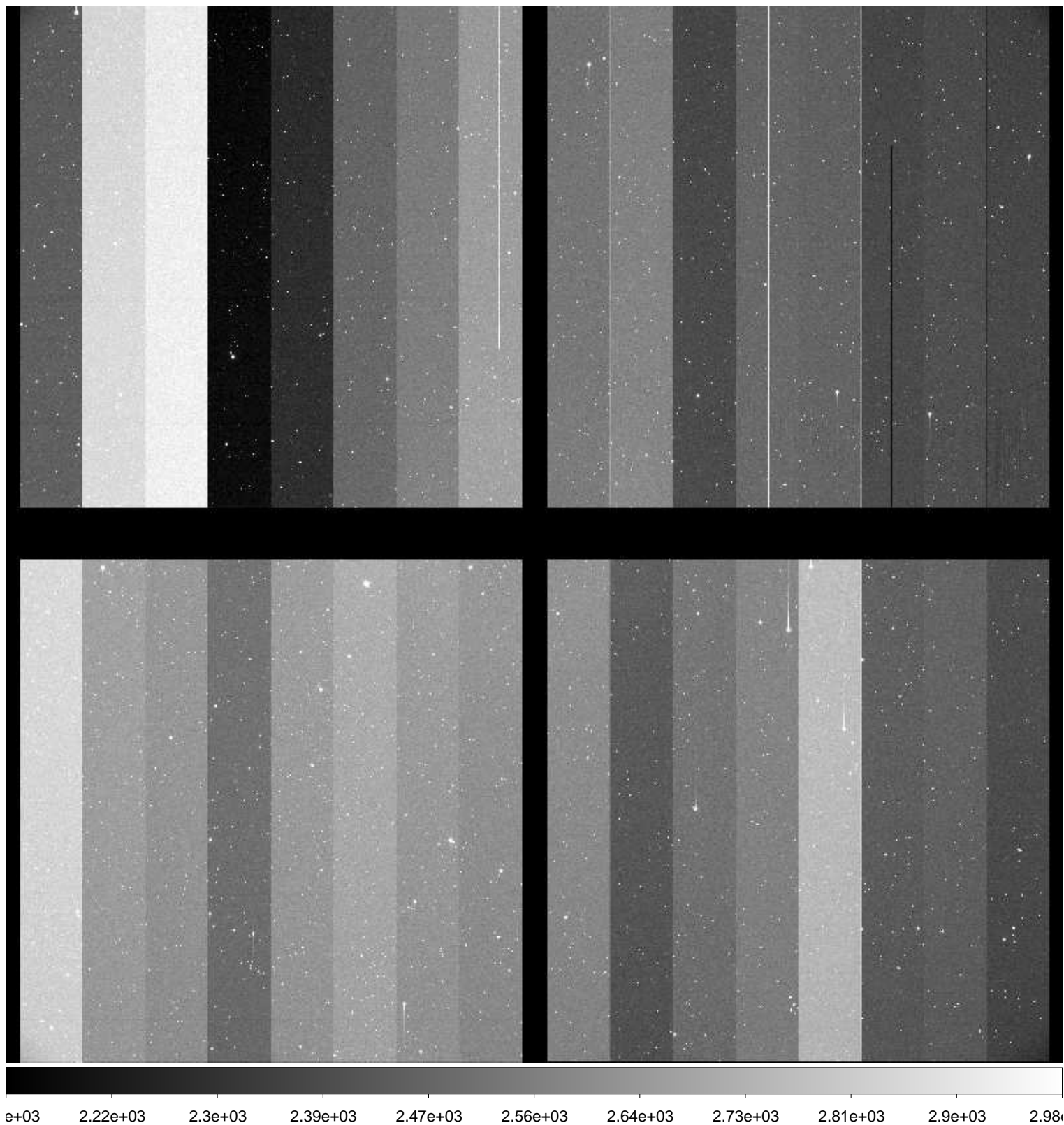

File Name : **xkmts.20161210.045108.fits** # 125 / 163 #
Project ID : NEO
Image Type : OBJECT
Object Name : **S37131-OC**
RA : 08:13:57.210
DEC : -19:00:00.00
Exposure Time : 59
Airmass : 1.33
Sidereal Time : 05:20:21
Filter ID : R
Observation Date : 2016-12-10T22:36:55
CCD Temperature : -107.49

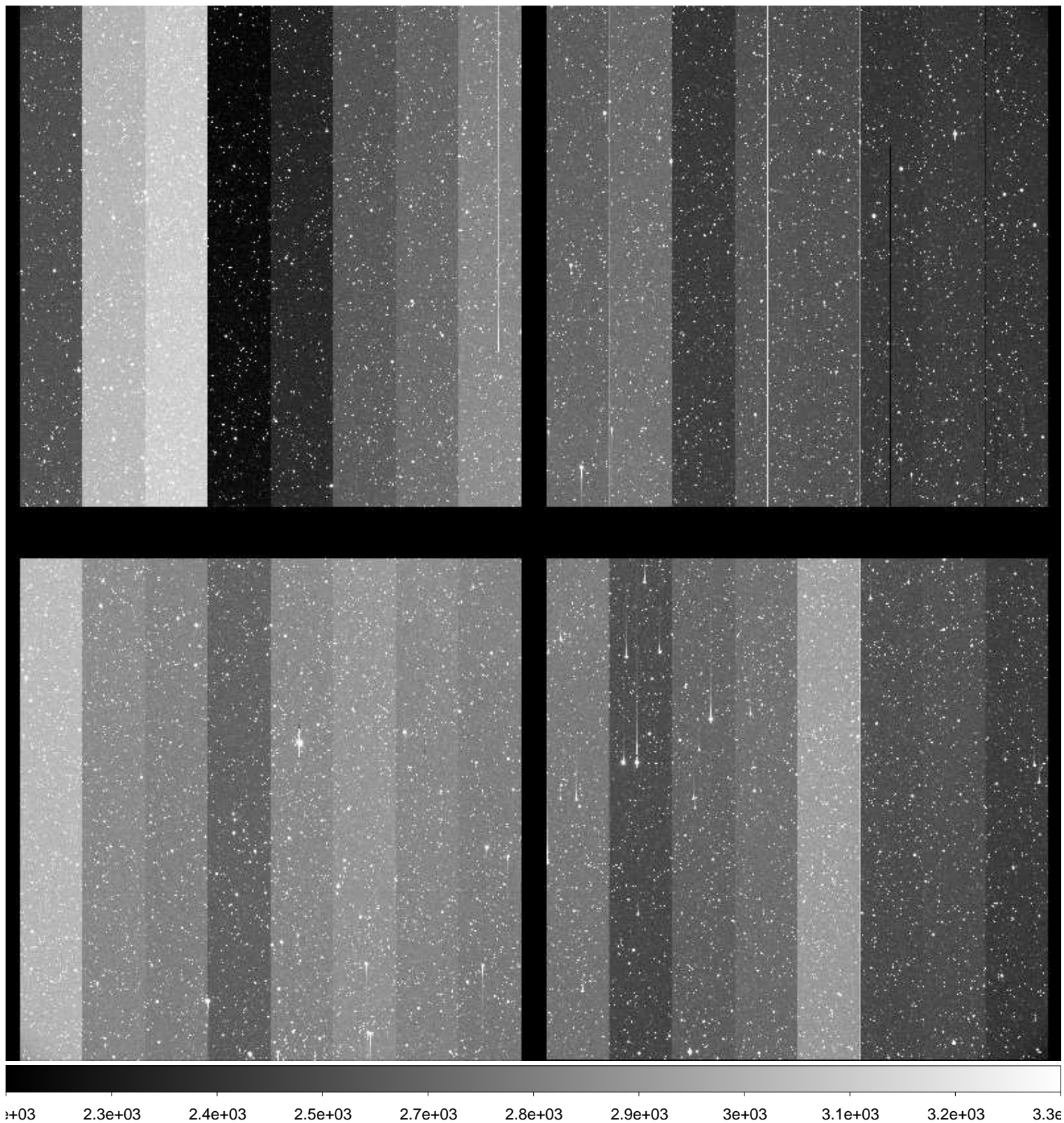

File Name : **xkmts.20161210.045109.fits** # 126 / 163 #
Project ID : NEO
Image Type : OBJECT
Object Name : **S37131-OC**
RA : 08:13:57.160
DEC : -19:00:00.20
Exposure Time : 59
Airmass : 1.32
Sidereal Time : 05:22:18
Filter ID : R
Observation Date : 2016-12-10T22:38:53
CCD Temperature : -107.56

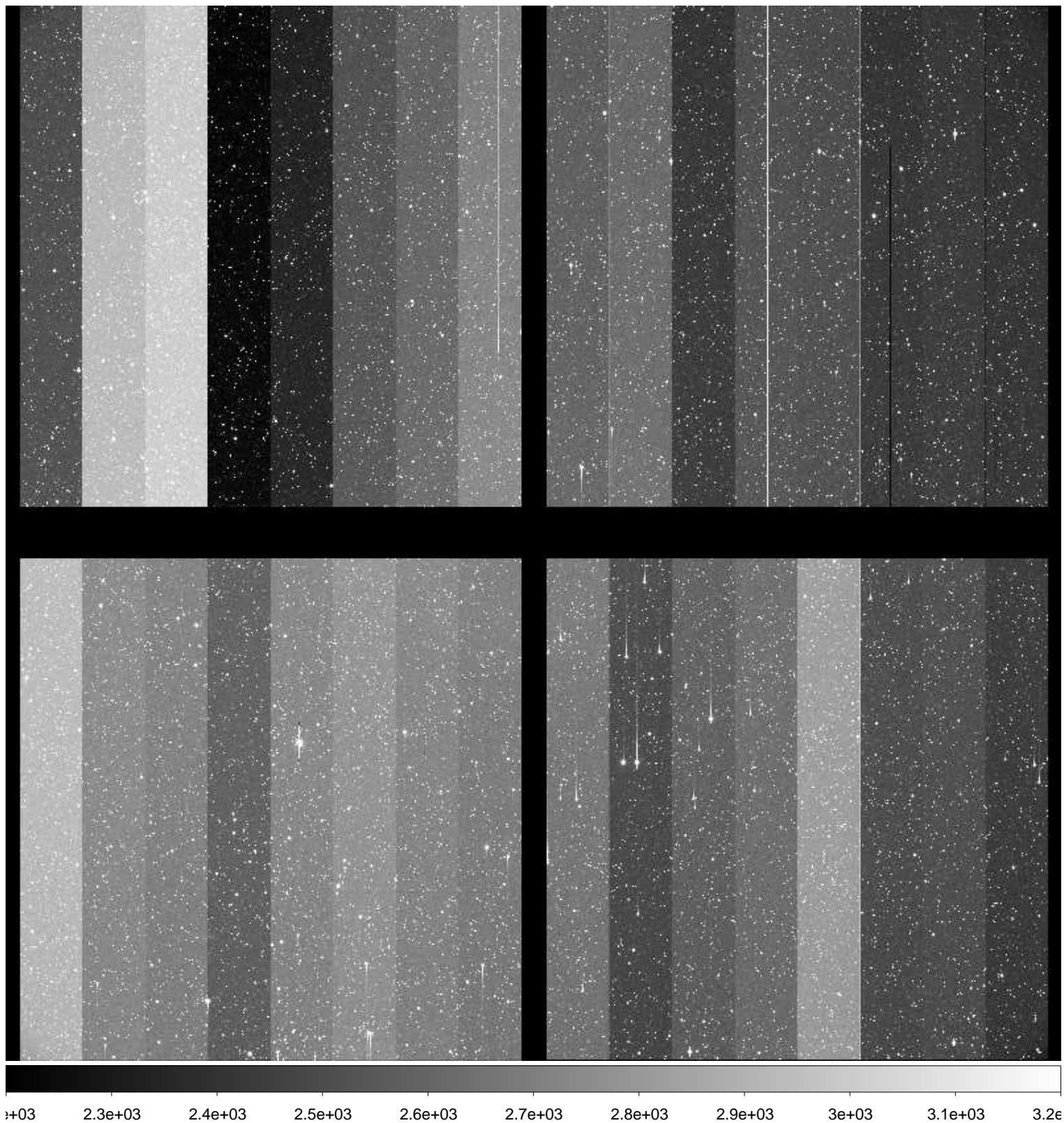

File Name : **xkmts.20161210.045110.fits** # 127 / 163 #
Project ID : NEO
Image Type : OBJECT
Object Name : **S37131-OC**
RA : 08:13:57.110
DEC : -19:00:00.40
Exposure Time : 59
Airmass : 1.31
Sidereal Time : 05:24:20
Filter ID : R
Observation Date : 2016-12-10T22:40:55
CCD Temperature : -107.59

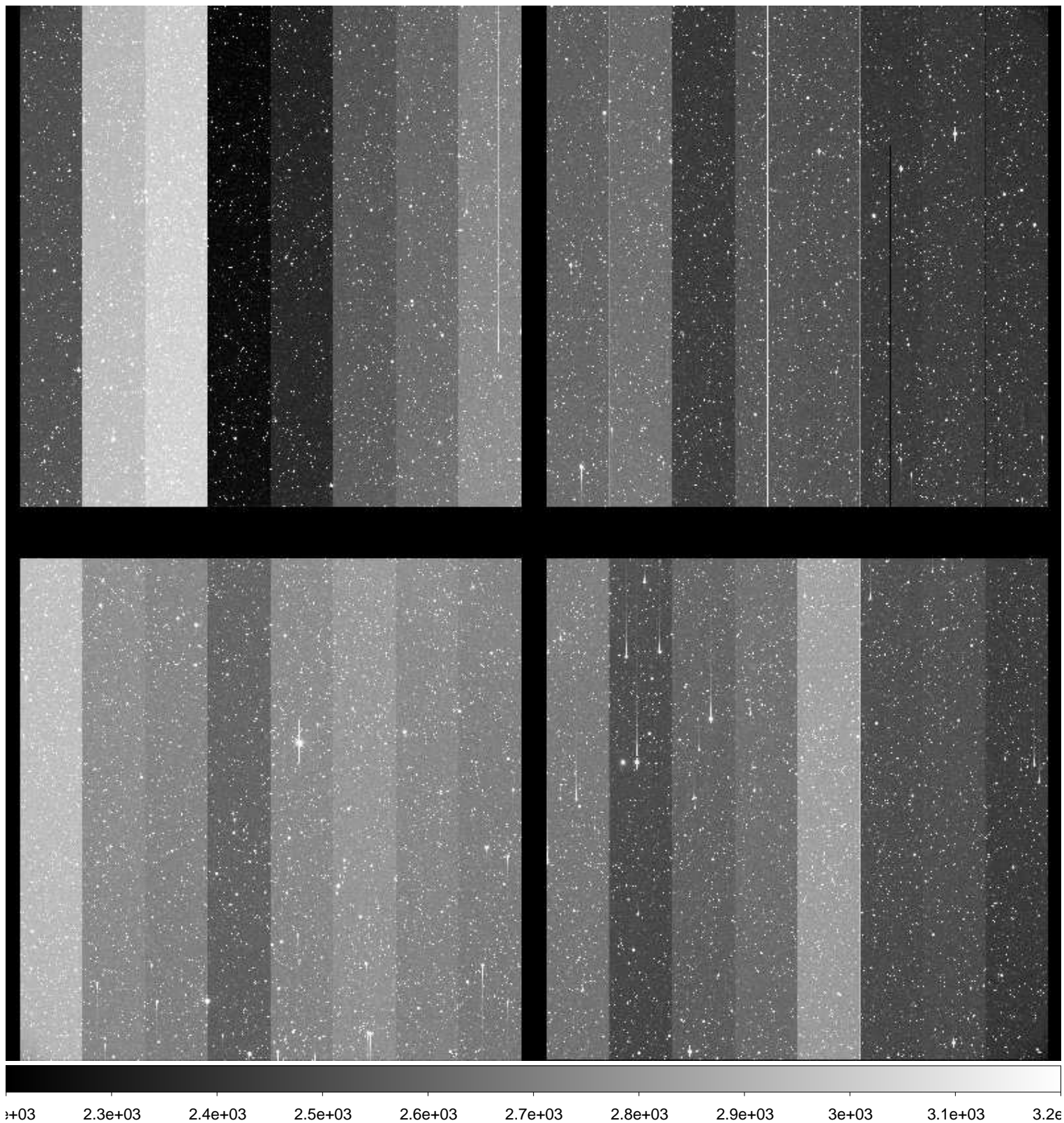

File Name : **xkmts.20161210.045111.fits** # 128 / 163 #
Project ID : NEO
Image Type : OBJECT
Object Name : **S37131-OC**
RA : 08:13:57.080
DEC : -19:00:00.70
Exposure Time : 59
Airmass : 1.30
Sidereal Time : 05:26:16
Filter ID : R
Observation Date : 2016-12-10T22:43:03
CCD Temperature : -107.62

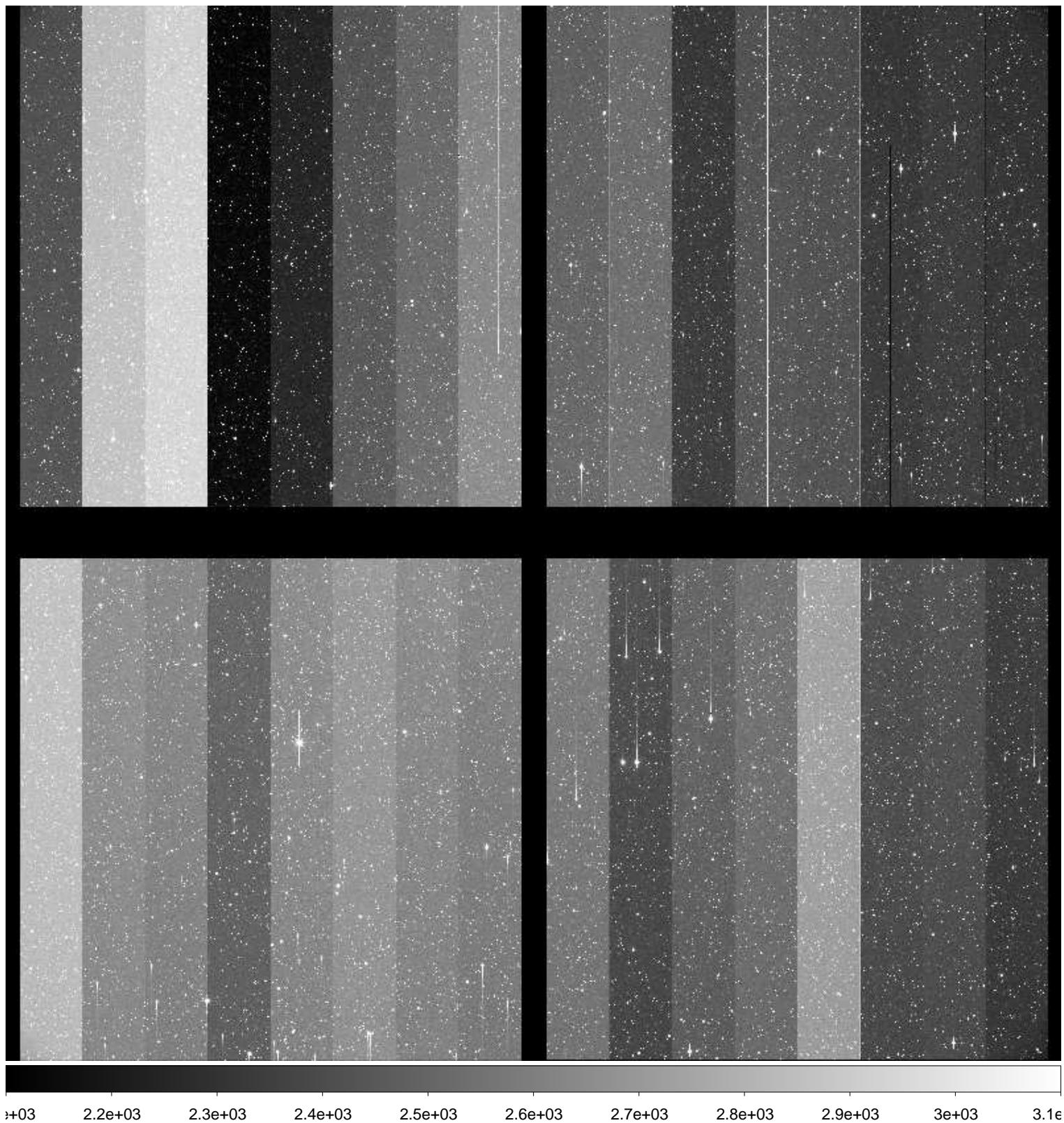

File Name : **xkmts.20161210.045112.fits** # 129 / 163 #
Project ID : NEO
Image Type : OBJECT
Object Name : **S11074-OC**
RA : 04:59:19.500
DEC : +10:59:59.80
Exposure Time : 27
Airmass : 1.39
Sidereal Time : 05:29:35
Filter ID : R
Observation Date : 2016-12-10T22:46:08
CCD Temperature : -107.65

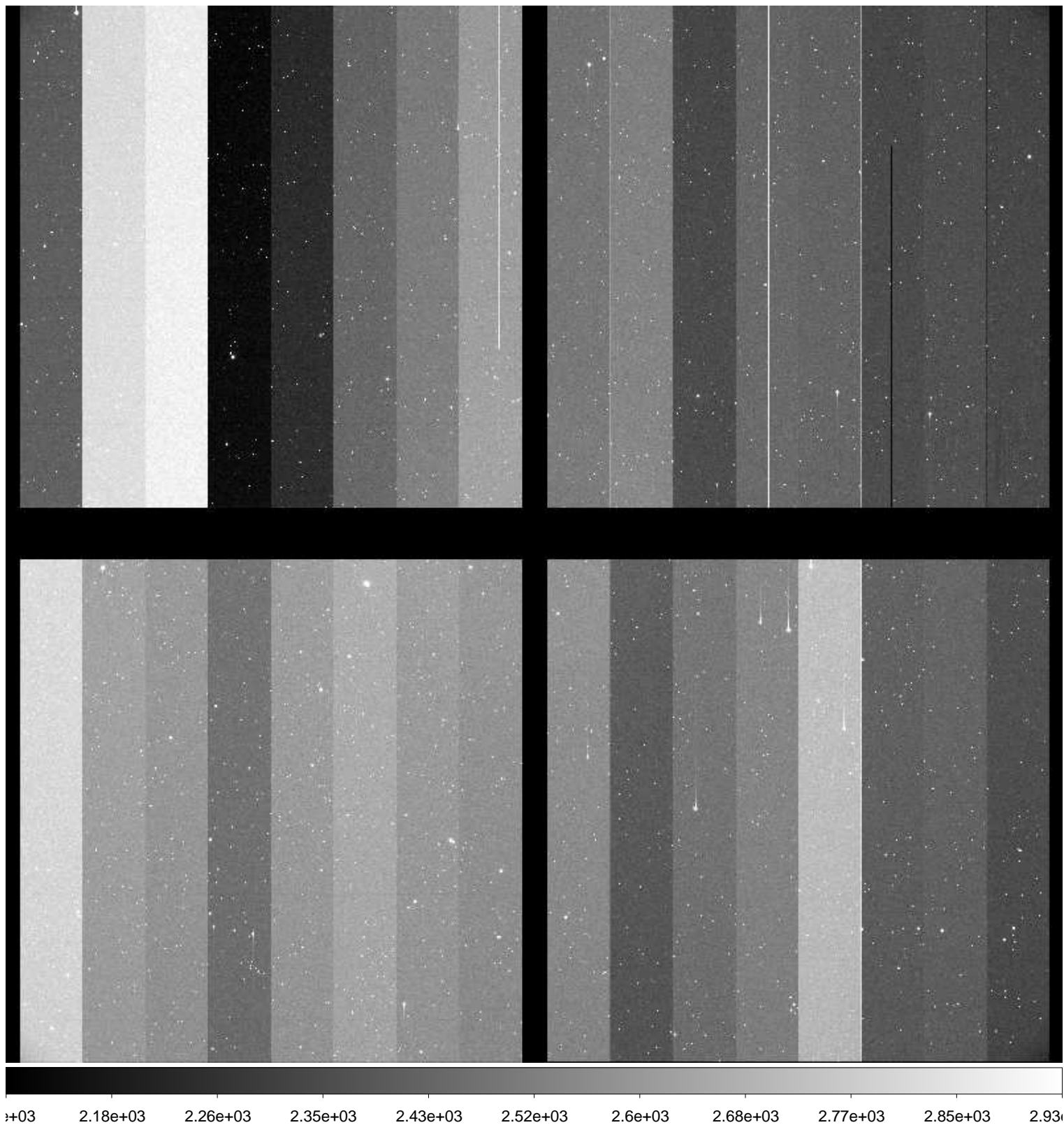

File Name : **xkmts.20161210.045113.fits** # 130 / 163 #
Project ID : NEO
Image Type : OBJECT
Object Name : **S11074-OC**
RA : 04:59:19.570
DEC : +10:59:59.90
Exposure Time : 27
Airmass : 1.39
Sidereal Time : 05:30:58
Filter ID : R
Observation Date : 2016-12-10T22:47:31
CCD Temperature : -107.65

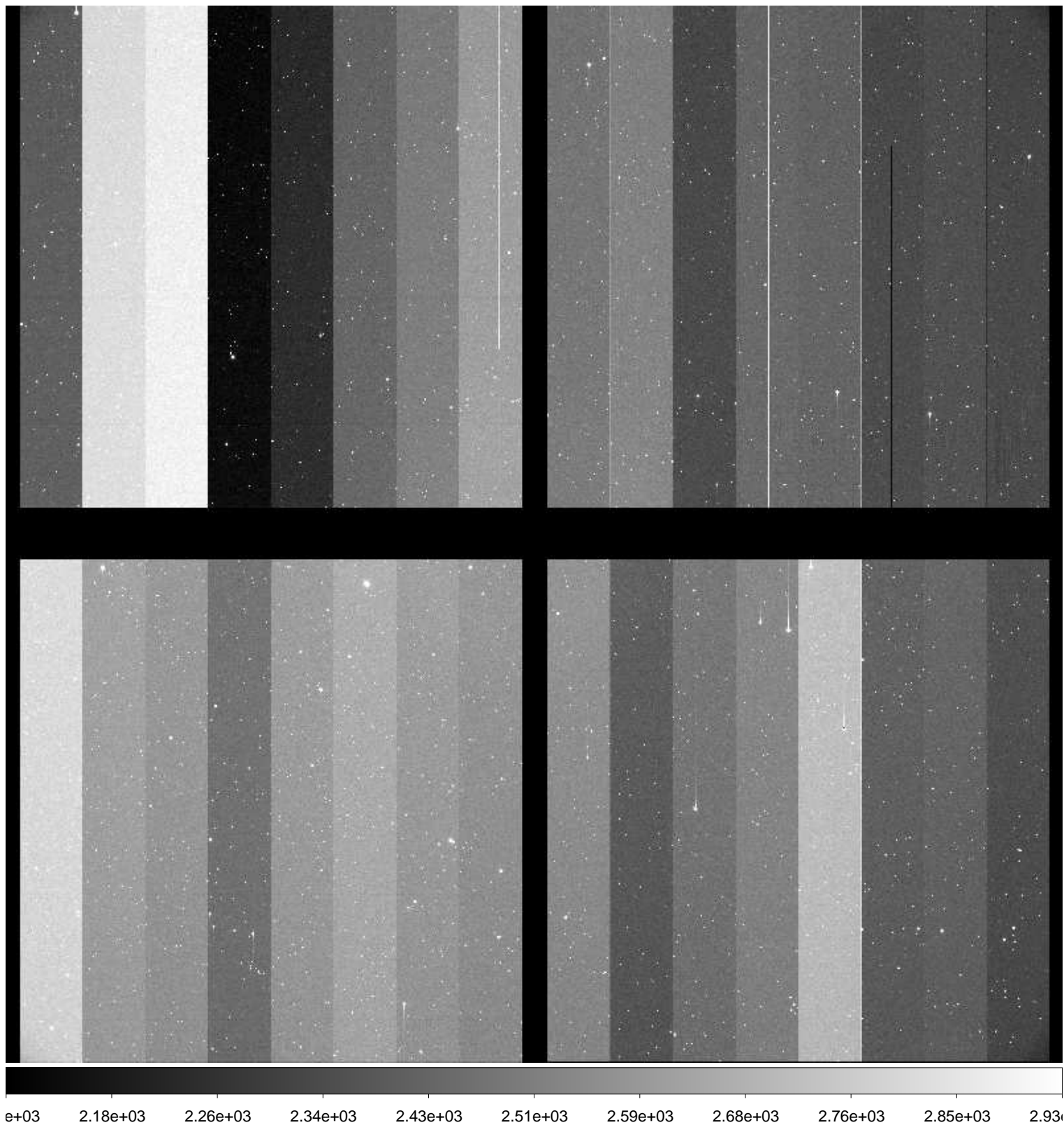

File Name : **xkmts.20161210.045114.fits** # 131 / 163 #
Project ID : NEO
Image Type : OBJECT
Object Name : **S11074-OC**
RA : 04:59:19.550
DEC : +11:09:59.90
Exposure Time : 27
Airmass : 1.39
Sidereal Time : 05:32:22
Filter ID : R
Observation Date : 2016-12-10T22:48:55
CCD Temperature : -107.68

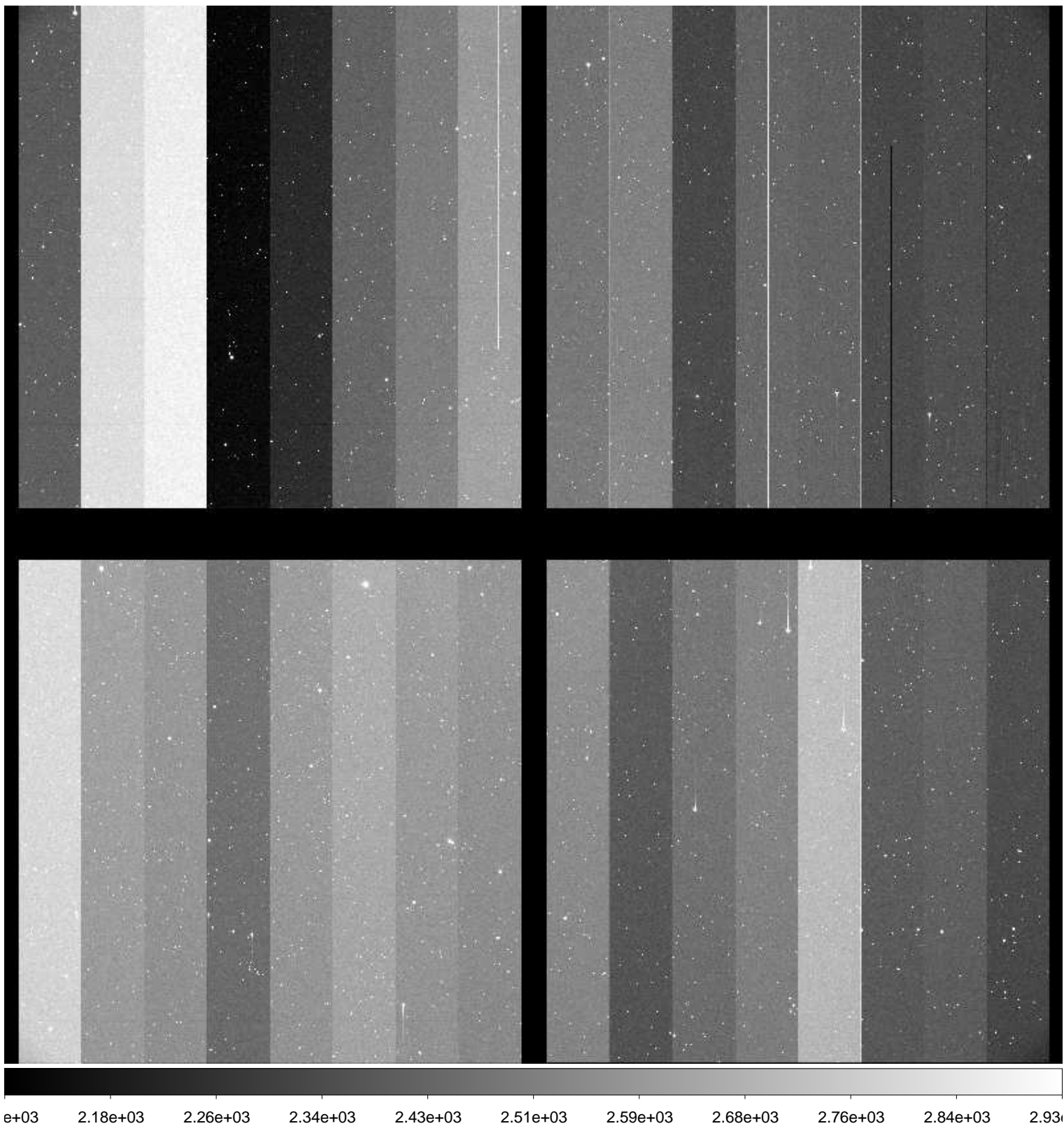

File Name : **xkmts.20161210.045115.fits** # 132 / 163 #
Project ID : NEO
Image Type : OBJECT
Object Name : **S37131-OC**
RA : 08:13:57.220
DEC : -18:59:59.80
Exposure Time : 59
Airmass : 1.27
Sidereal Time : 05:35:45
Filter ID : R
Observation Date : 2016-12-10T22:52:18
CCD Temperature : -107.73

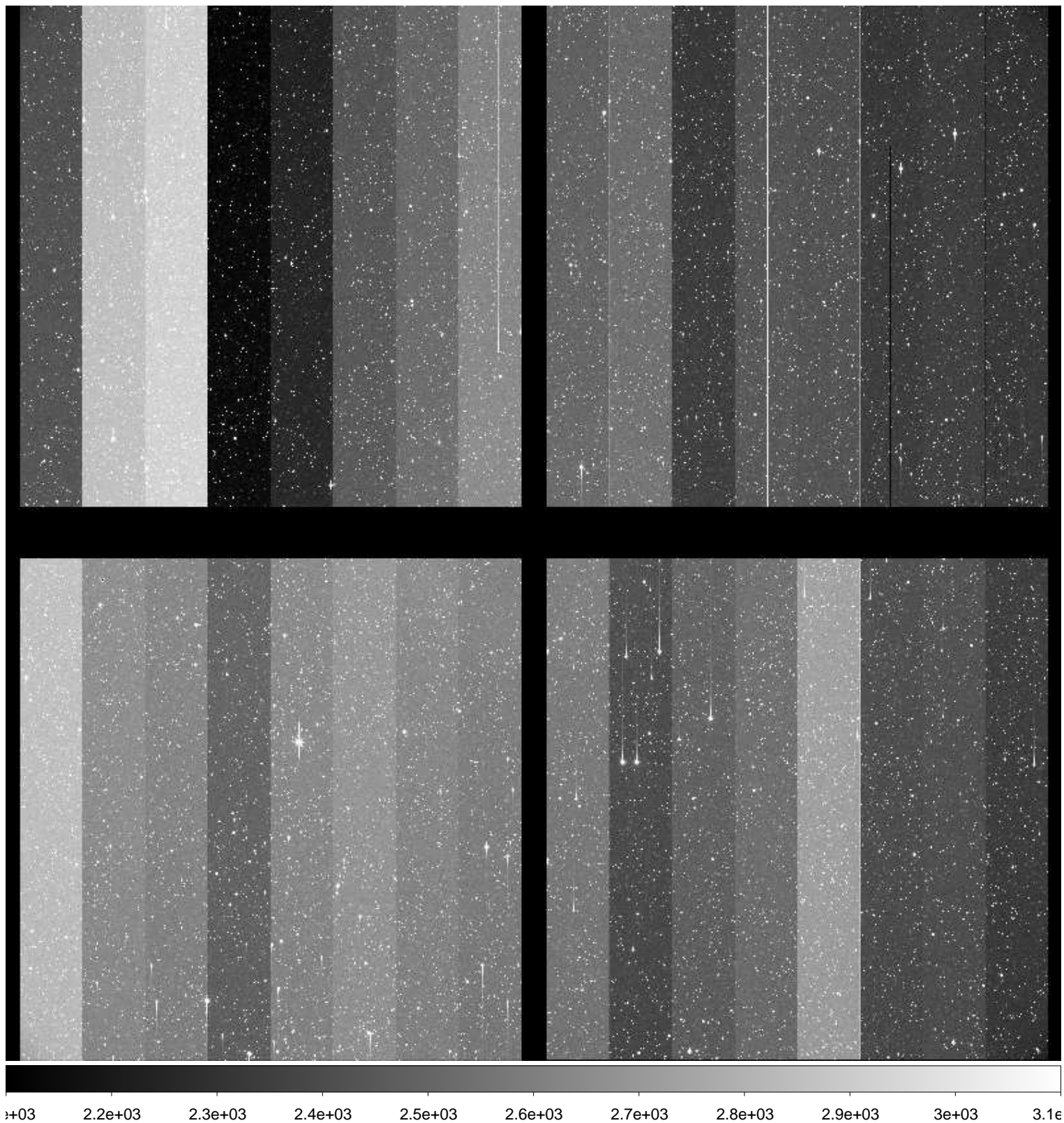

File Name : **xkmts.20161210.045116.fits** # 133 / 163 #
Project ID : NEO
Image Type : OBJECT
Object Name : **S37131-OC**
RA : 08:13:57.170
DEC : -19:00:10.00
Exposure Time : 59
Airmass : 1.26
Sidereal Time : 05:37:45
Filter ID : R
Observation Date : 2016-12-10T22:54:18
CCD Temperature : -107.8

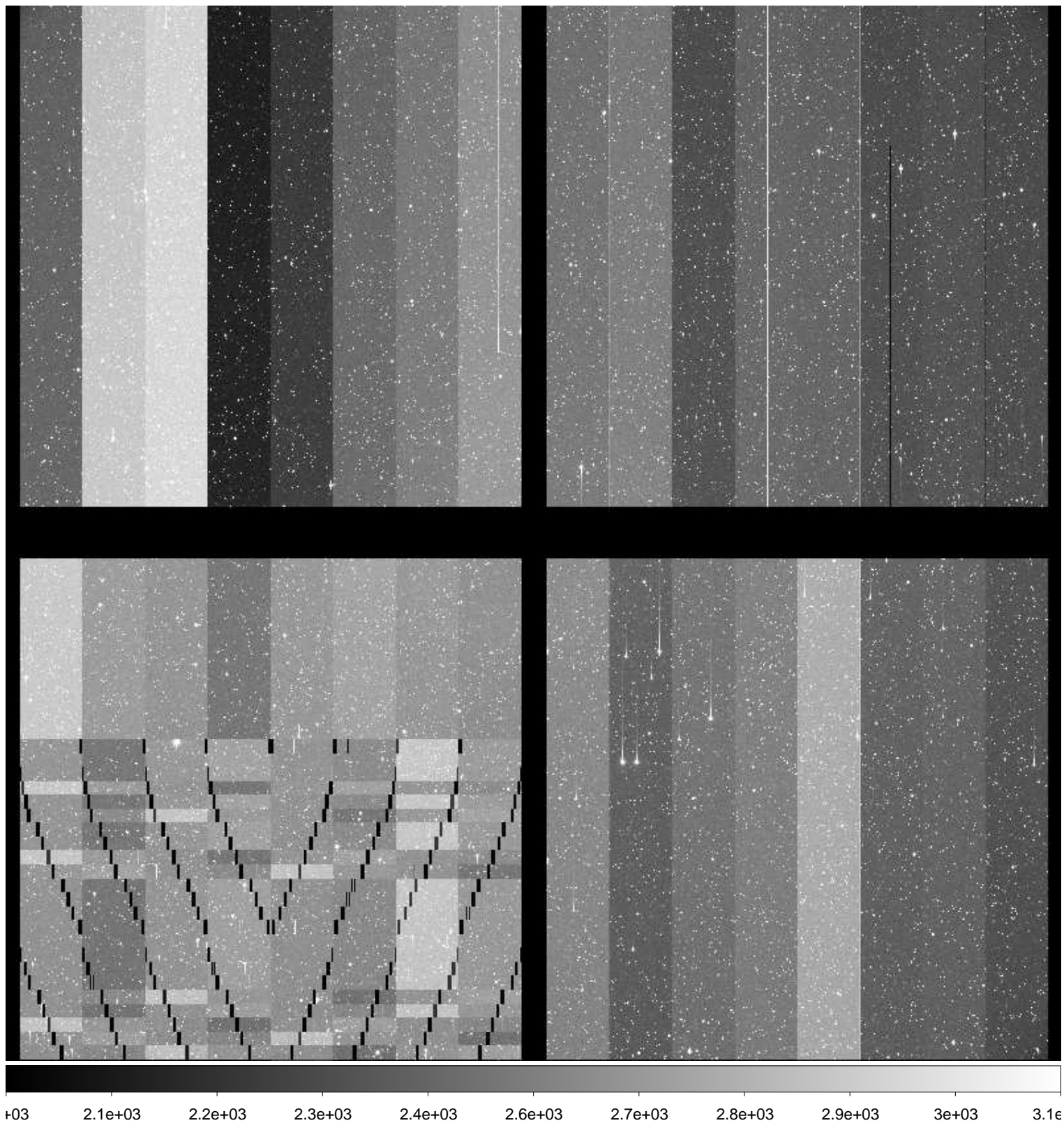

File Name : **xkmts.20161210.045117.fits** # 134 / 163 #
Project ID : NEO
Image Type : OBJECT
Object Name : **S37131-OC**
RA : 08:13:57.130
DEC : -19:00:00.40
Exposure Time : 59
Airmass : 1.25
Sidereal Time : 05:39:52
Filter ID : R
Observation Date : 2016-12-10T22:56:23
CCD Temperature : -107.84

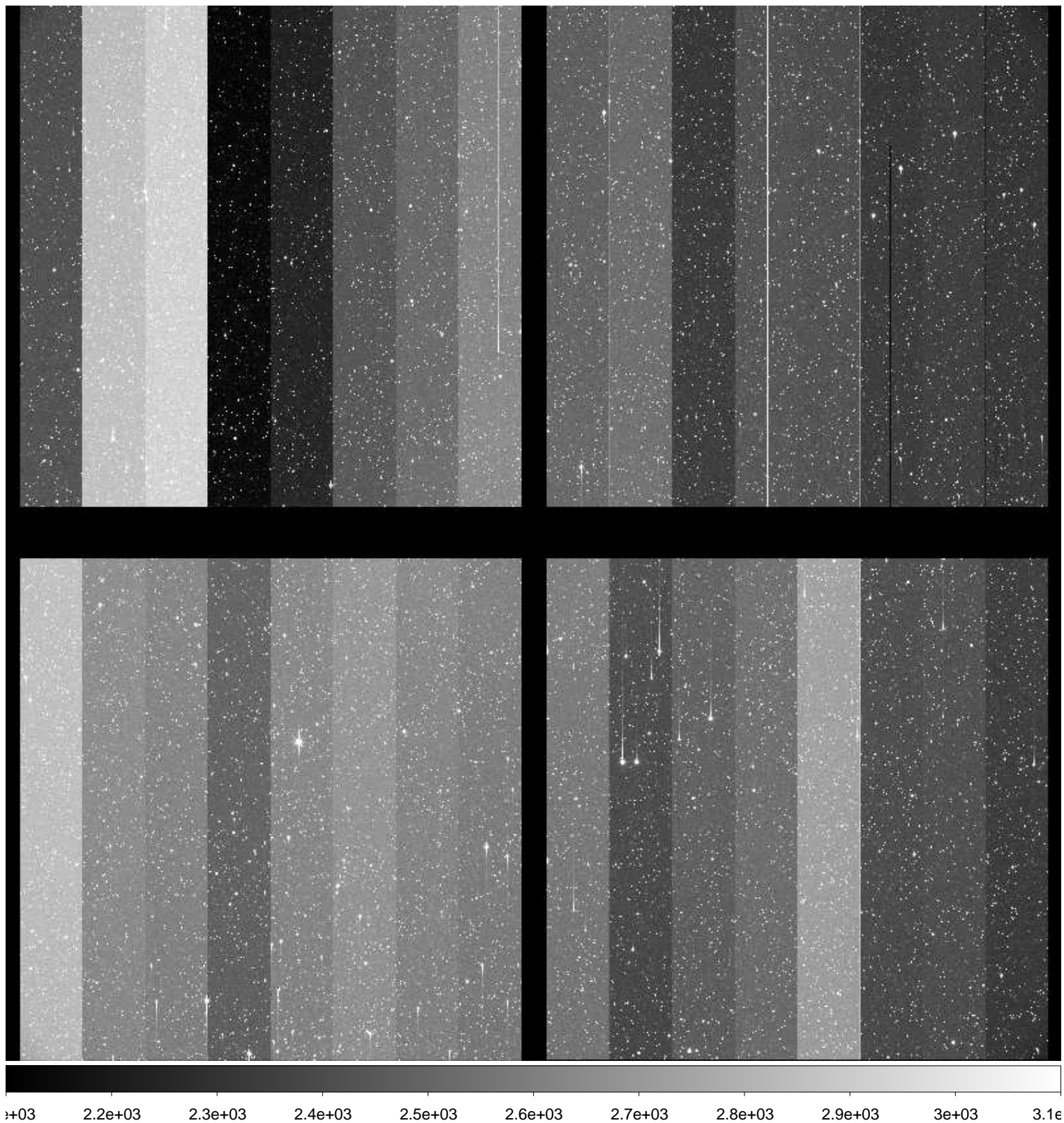

File Name : **xkmts.20161210.045118.fits** # 135 / 163 #
Project ID : NEO
Image Type : OBJECT
Object Name : **S37131-OC**
RA : 08:13:57.080
DEC : -19:00:00.50
Exposure Time : 59
Airmass : 1.24
Sidereal Time : 05:42:09
Filter ID : R
Observation Date : 2016-12-10T22:58:40
CCD Temperature : -107.86

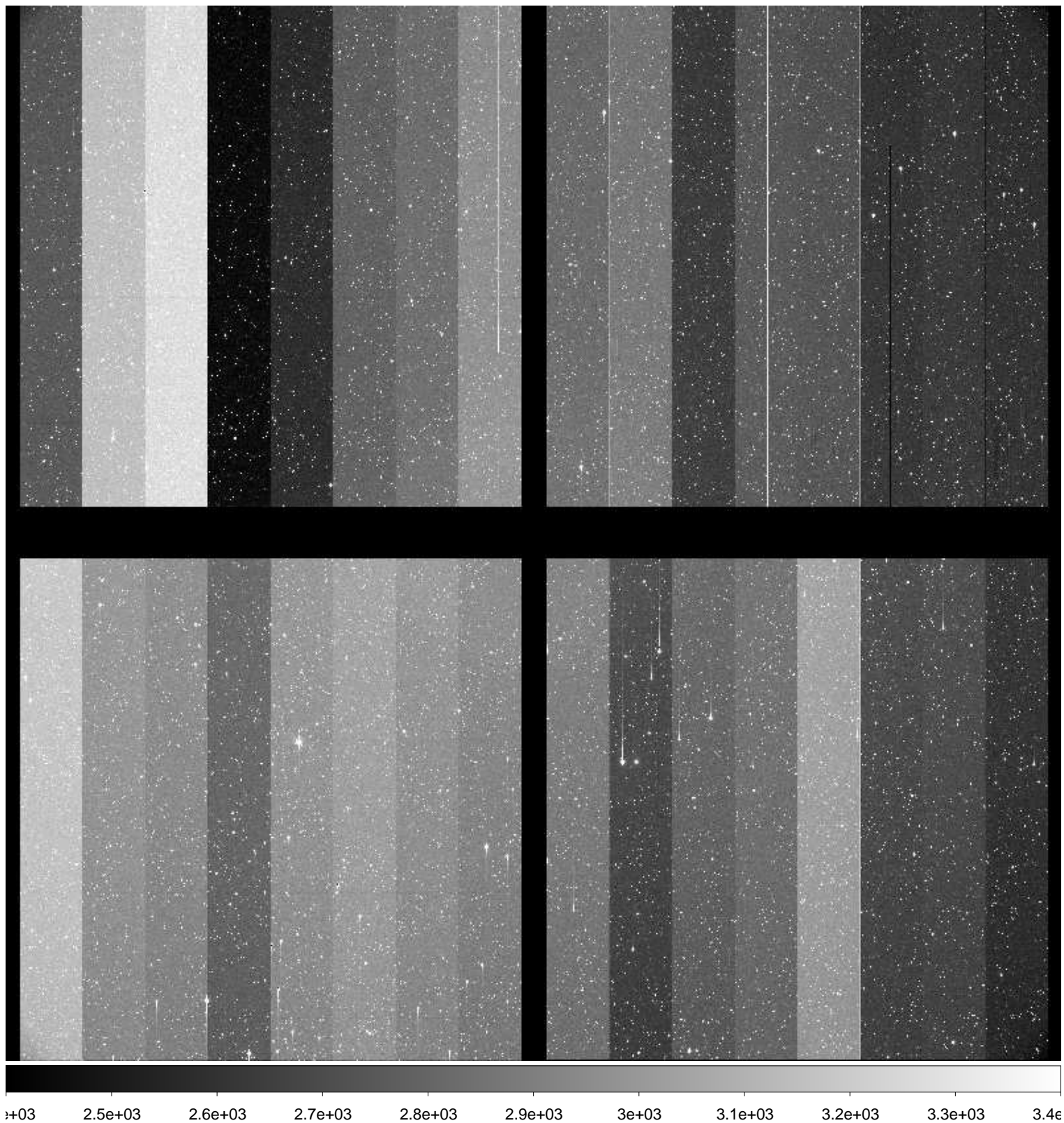

File Name : **xkmts.20161210.045119.fits** # 136 / 163 #
Project ID : NEO
Image Type : OBJECT
Object Name : **S37131-OC**
RA : 08:13:57.040
DEC : -19:00:00.60
Exposure Time : 59
Airmass : 1.24
Sidereal Time : 05:44:05
Filter ID : R
Observation Date : 2016-12-10T23:00:36
CCD Temperature : -107.86



File Name : **xkmts.20161210.045120.fits** # 137 / 163 #
Project ID : NEO
Image Type : OBJECT
Object Name : **S11074-OC**
RA : 04:59:19.580
DEC : +10:59:59.70
Exposure Time : 27
Airmass : 1.41
Sidereal Time : 05:47:05
Filter ID : R
Observation Date : 2016-12-10T23:03:36
CCD Temperature : -107.92

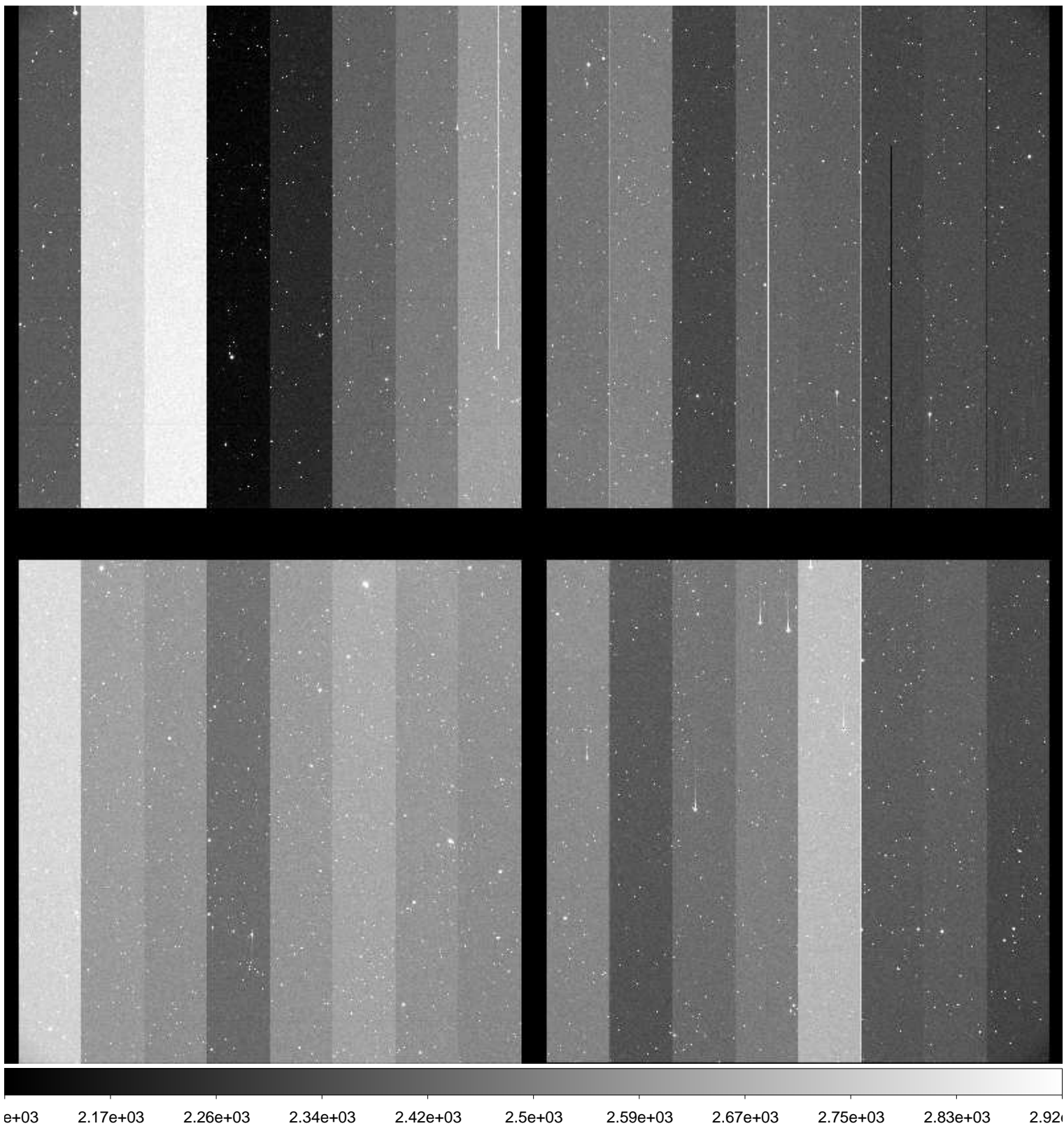

File Name : **xkmts.20161210.045121.fits** # 138 / 163 #
Project ID : NEO
Image Type : OBJECT
Object Name : **S11074-OC**
RA : 04:59:19.550
DEC : +10:59:59.80
Exposure Time : 27
Airmass : 1.41
Sidereal Time : 05:48:42
Filter ID : I
Observation Date : 2016-12-10T23:05:25
CCD Temperature : -107.98

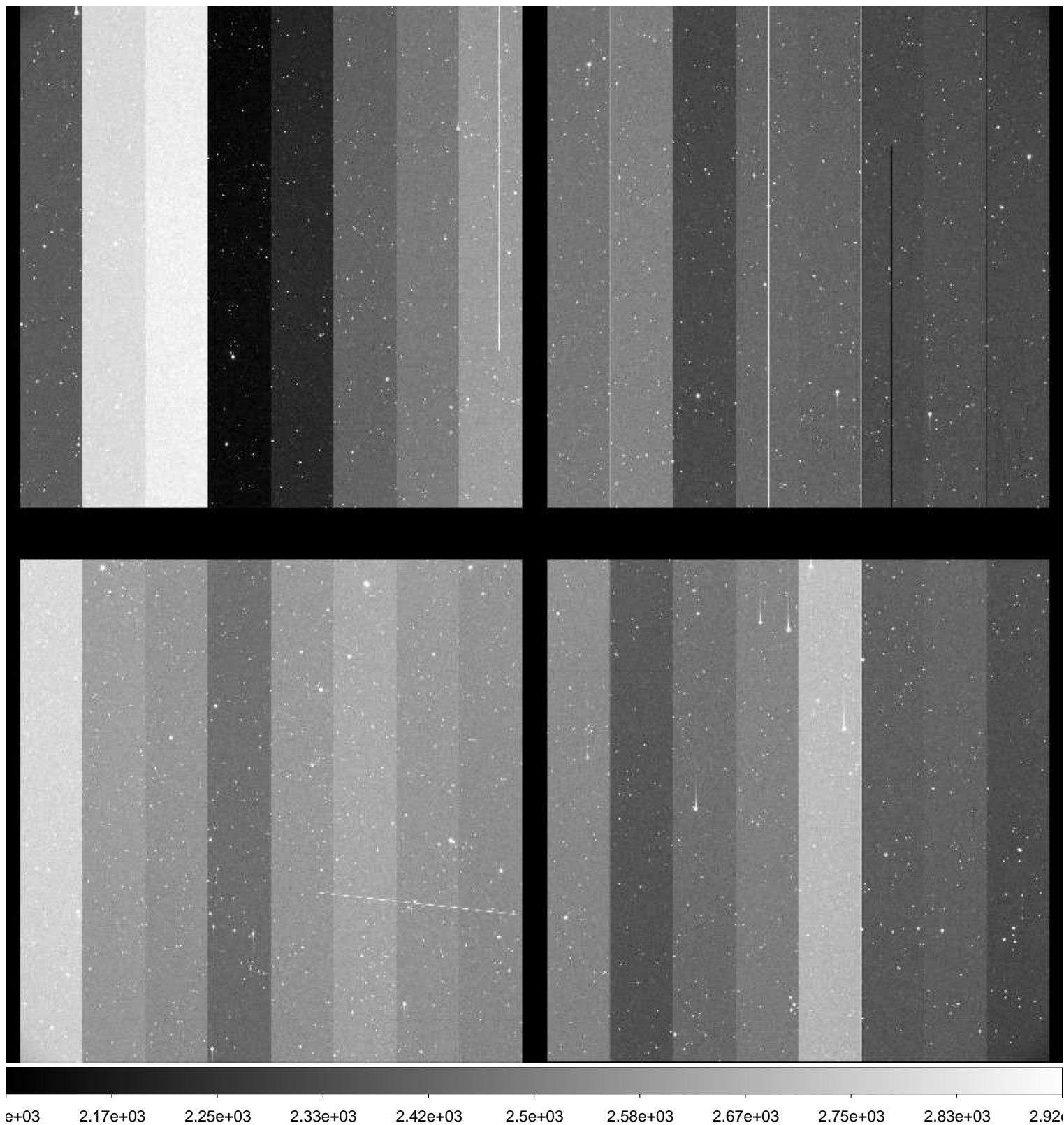

File Name : **xkmts.20161210.045122.fits** # 139 / 163 #
Project ID : NEO
Image Type : OBJECT
Object Name : **S11074-OC**
RA : 04:59:19.540
DEC : +11:00:00.00
Exposure Time : 27
Airmass : 1.41
Sidereal Time : 05:50:28
Filter ID : V
Observation Date : 2016-12-10T23:07:11
CCD Temperature : -108.01

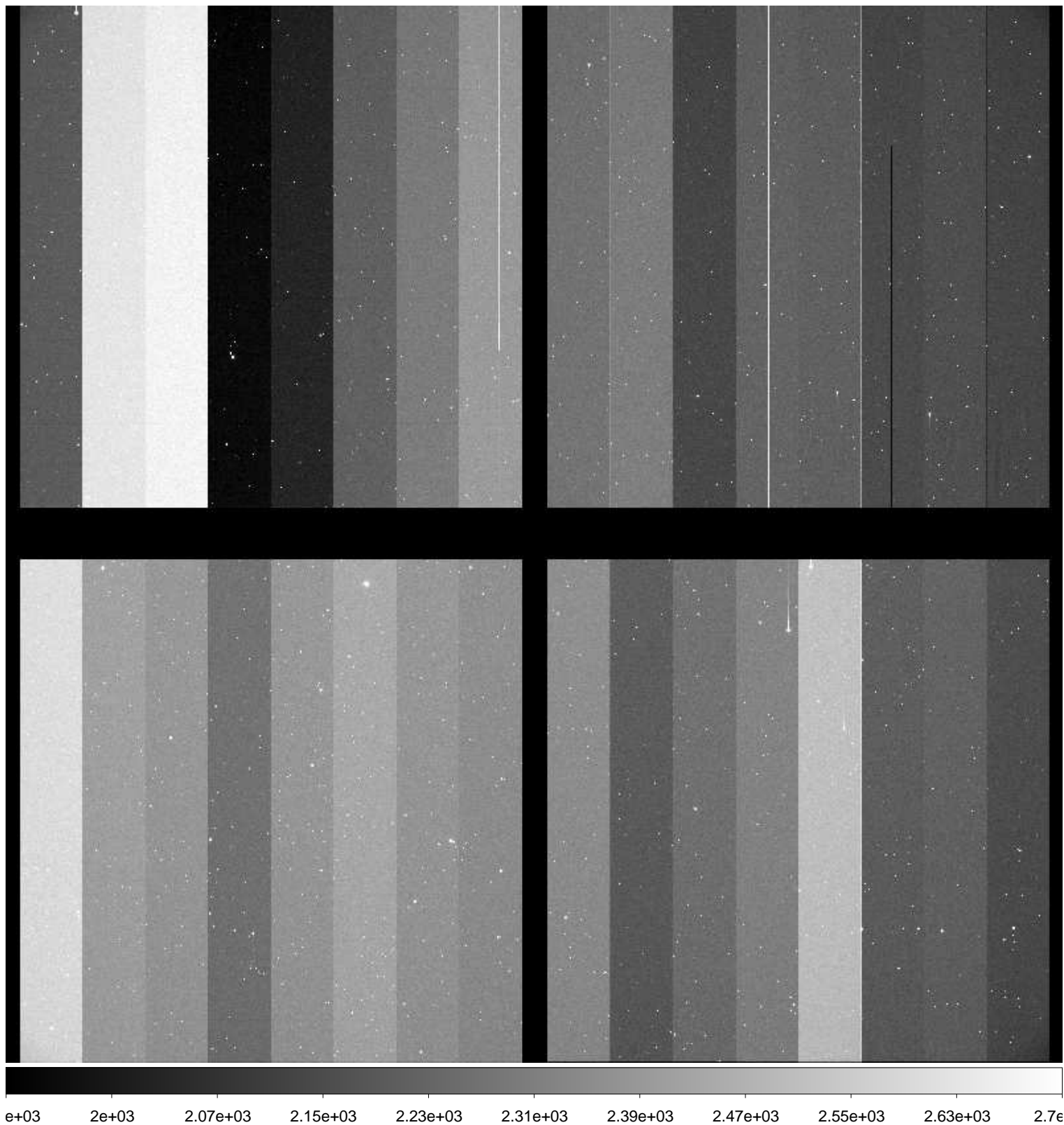

File Name : **xkmts.20161210.045123.fits** # 140 / 163 #
Project ID : NEO
Image Type : OBJECT
Object Name : **S11074-OC**
RA : 04:59:19.500
DEC : +11:00:00.00
Exposure Time : 27
Airmass : 1.41
Sidereal Time : 05:52:05
Filter ID : R
Observation Date : 2016-12-10T23:08:34
CCD Temperature : -107.99

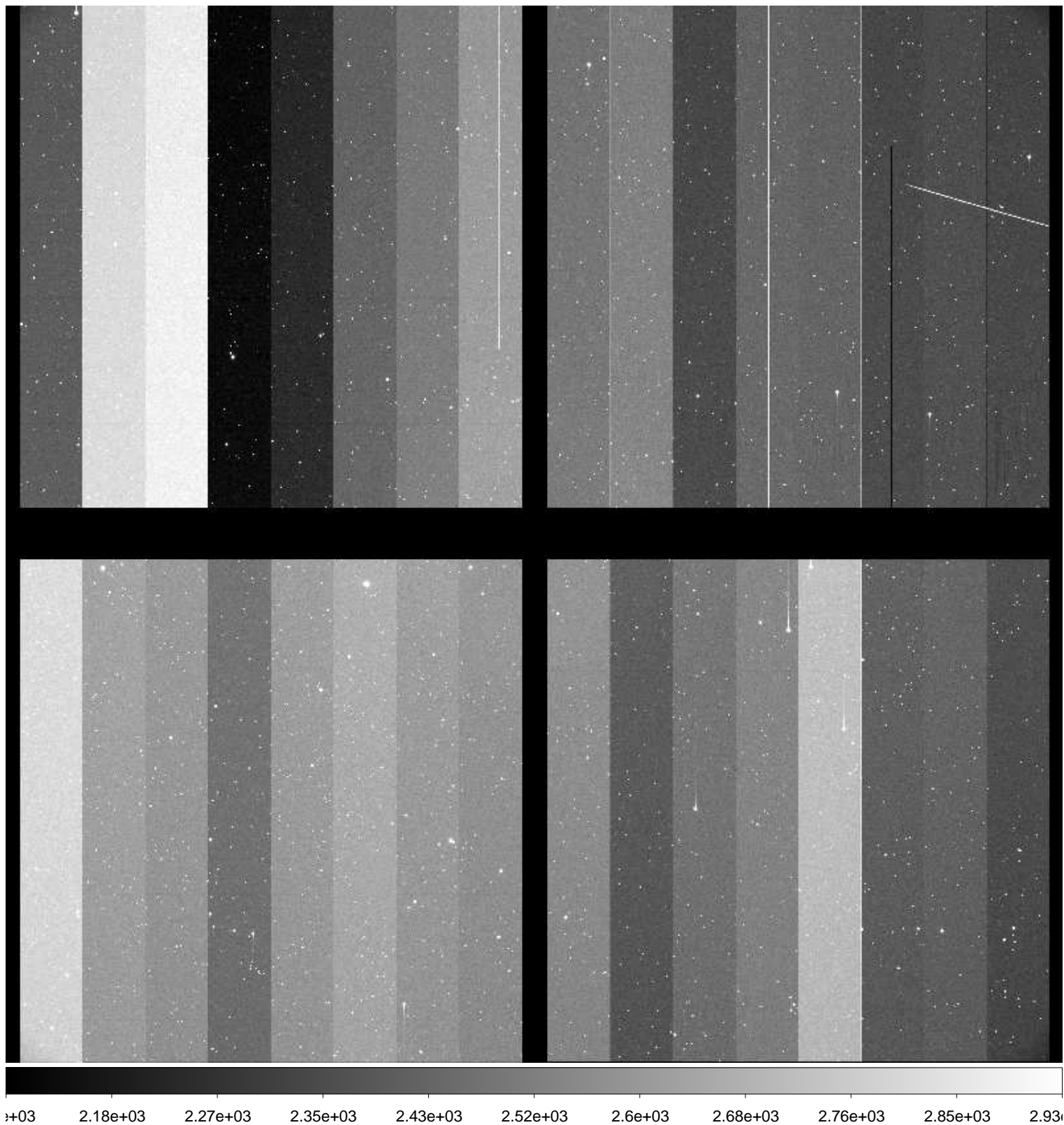

File Name : **xkmts.20161210.045124.fits** # 141 / 163 #
Project ID : NEO
Image Type : OBJECT
Object Name : **S11074-OC**
RA : 04:59:19.480
DEC : +11:00:00.00
Exposure Time : 27
Airmass : 1.42
Sidereal Time : 05:53:41
Filter ID : B
Observation Date : 2016-12-10T23:10:10
CCD Temperature : -108.05

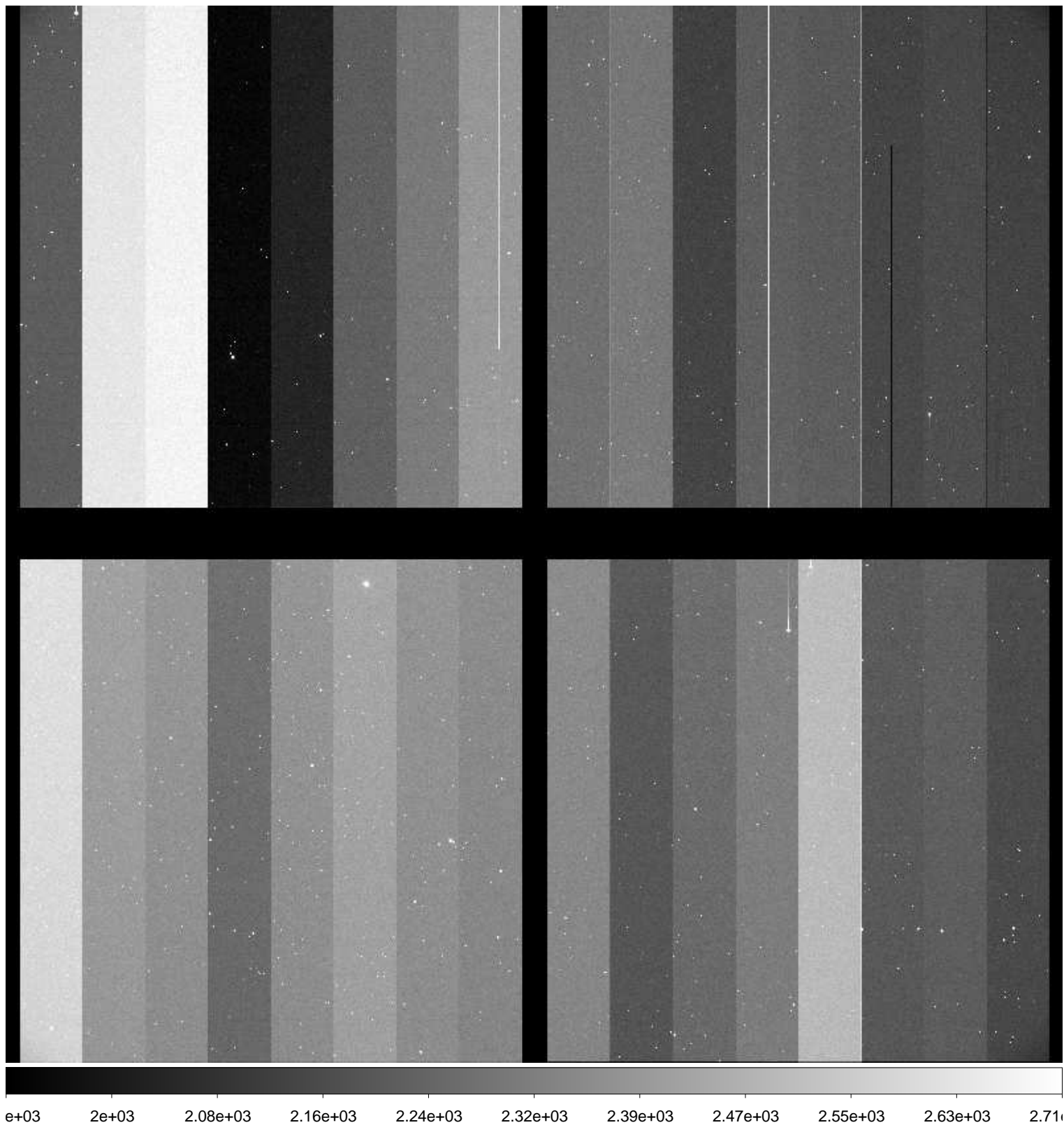

File Name : **xkmts.20161210.045125.fits** # 142 / 163 #
Project ID : NEO
Image Type : OBJECT
Object Name : **S37131-OC**
RA : 08:13:57.210
DEC : -18:59:59.90
Exposure Time : 59
Airmass : 1.20
Sidereal Time : 05:56:25
Filter ID : R
Observation Date : 2016-12-10T23:12:54
CCD Temperature : -108.07

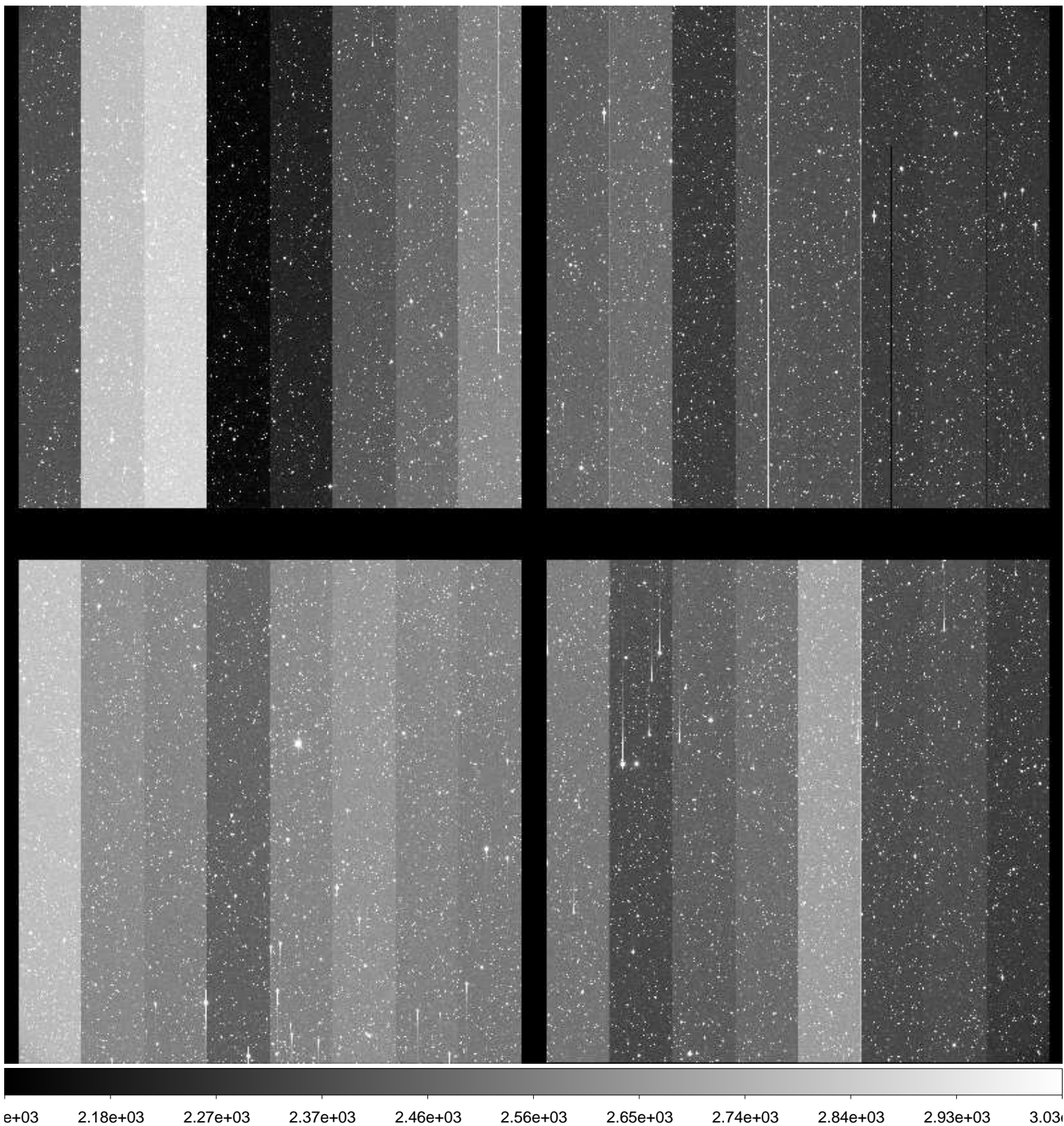

File Name : **xkmts.20161210.045126.fits** # 143 / 163 #
Project ID : NEO
Image Type : OBJECT
Object Name : **S37131-OC**
RA : 08:13:57.170
DEC : -19:00:00.10
Exposure Time : 59
Airmass : 1.20
Sidereal Time : 05:58:24
Filter ID : R
Observation Date : 2016-12-10T23:14:53
CCD Temperature : -108.12

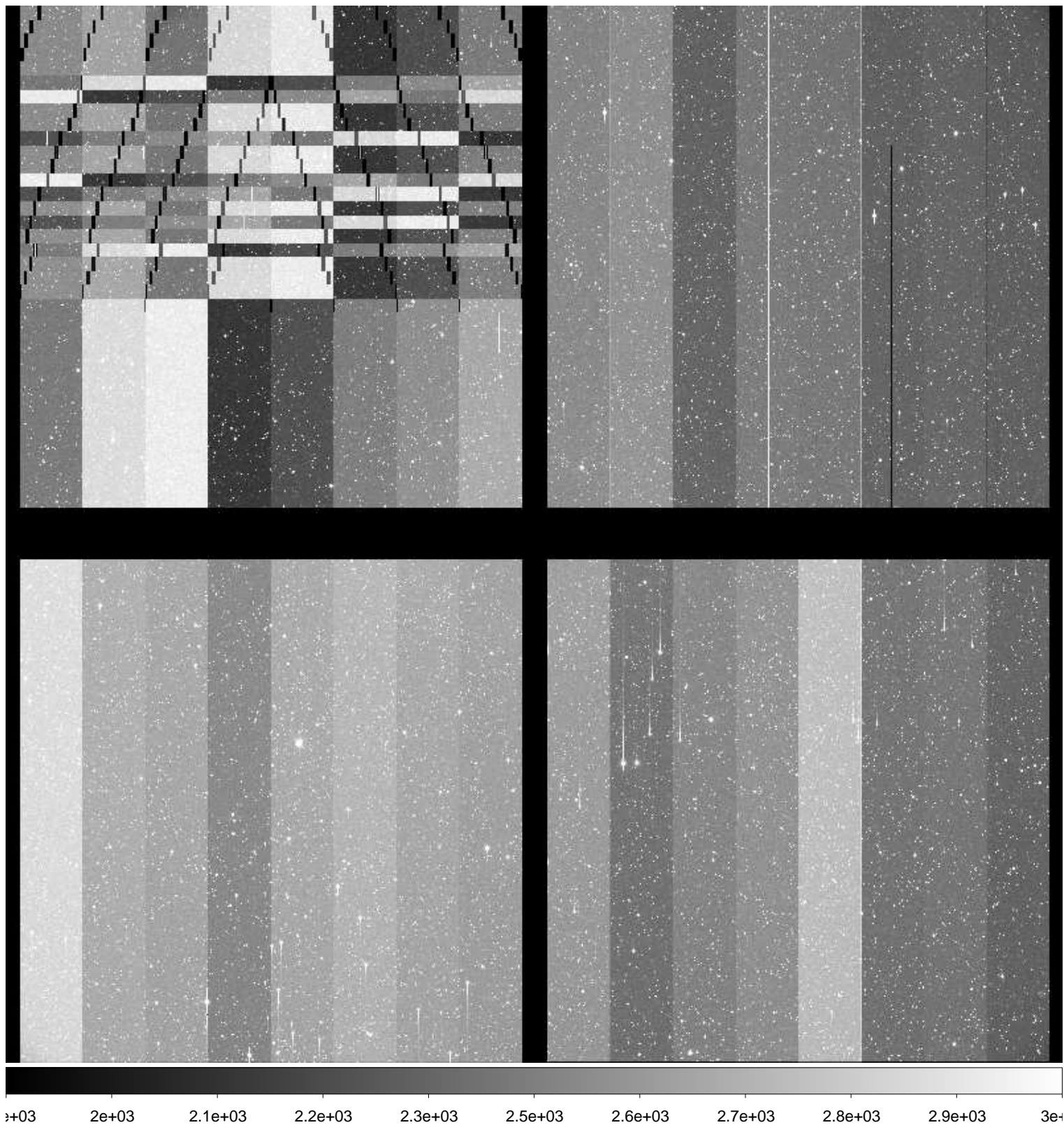

File Name : **xkmts.20161210.045127.fits** # 144 / 163 #
Project ID : NEO
Image Type : OBJECT
Object Name : **S37131-OC**
RA : 08:13:57.140
DEC : -19:00:00.30
Exposure Time : 59
Airmass : 1.19
Sidereal Time : 06:00:31
Filter ID : R
Observation Date : 2016-12-10T23:16:59
CCD Temperature : -108.17

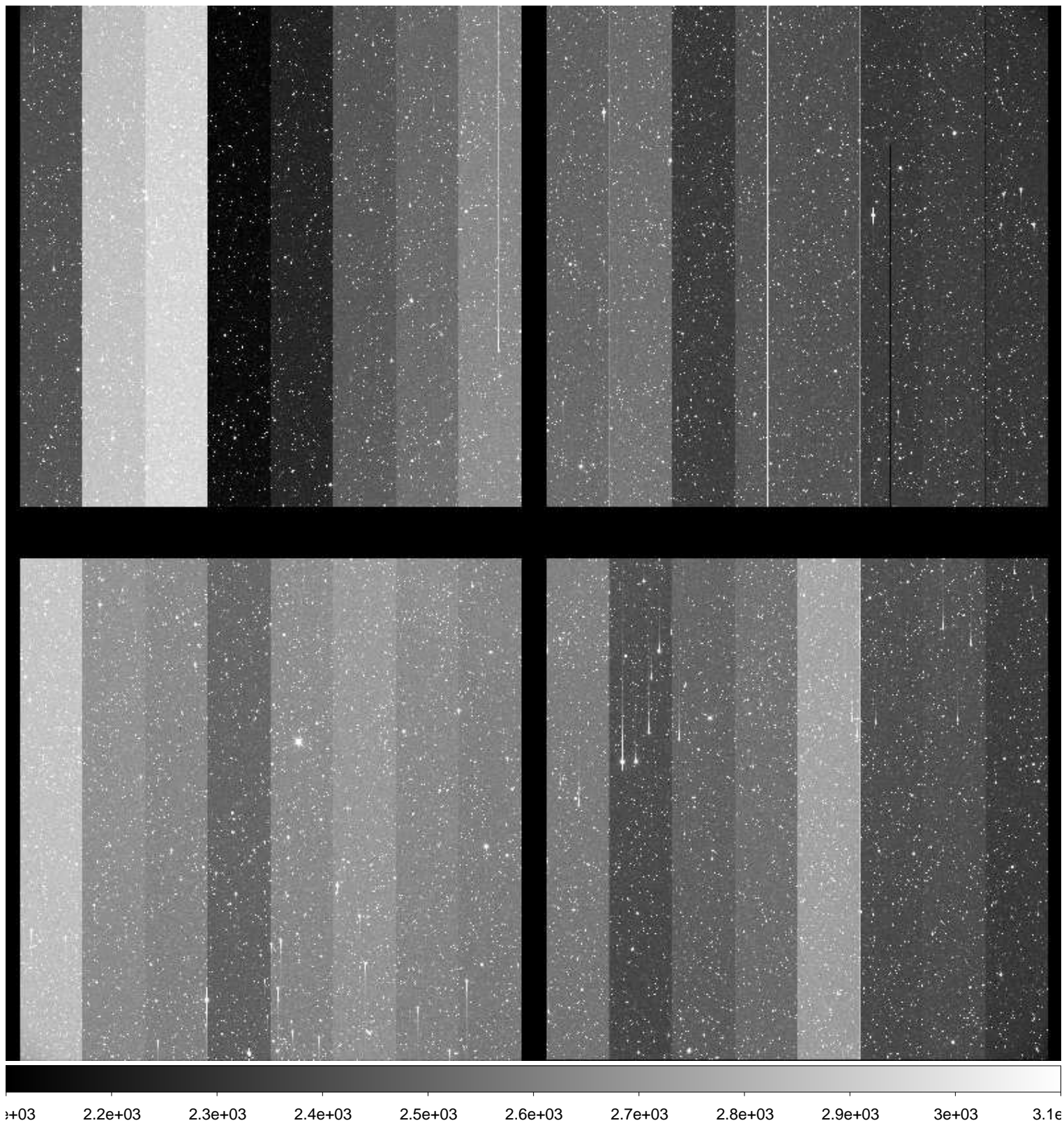

File Name : **xkmts.20161210.045128.fits** # 145 / 163 #
Project ID : NEO
Image Type : OBJECT
Object Name : **S37131-OC**
RA : 08:13:57.090
DEC : -19:00:00.30
Exposure Time : 59
Airmass : 1.18
Sidereal Time : 06:02:39
Filter ID : R
Observation Date : 2016-12-10T23:19:07
CCD Temperature : -108.19

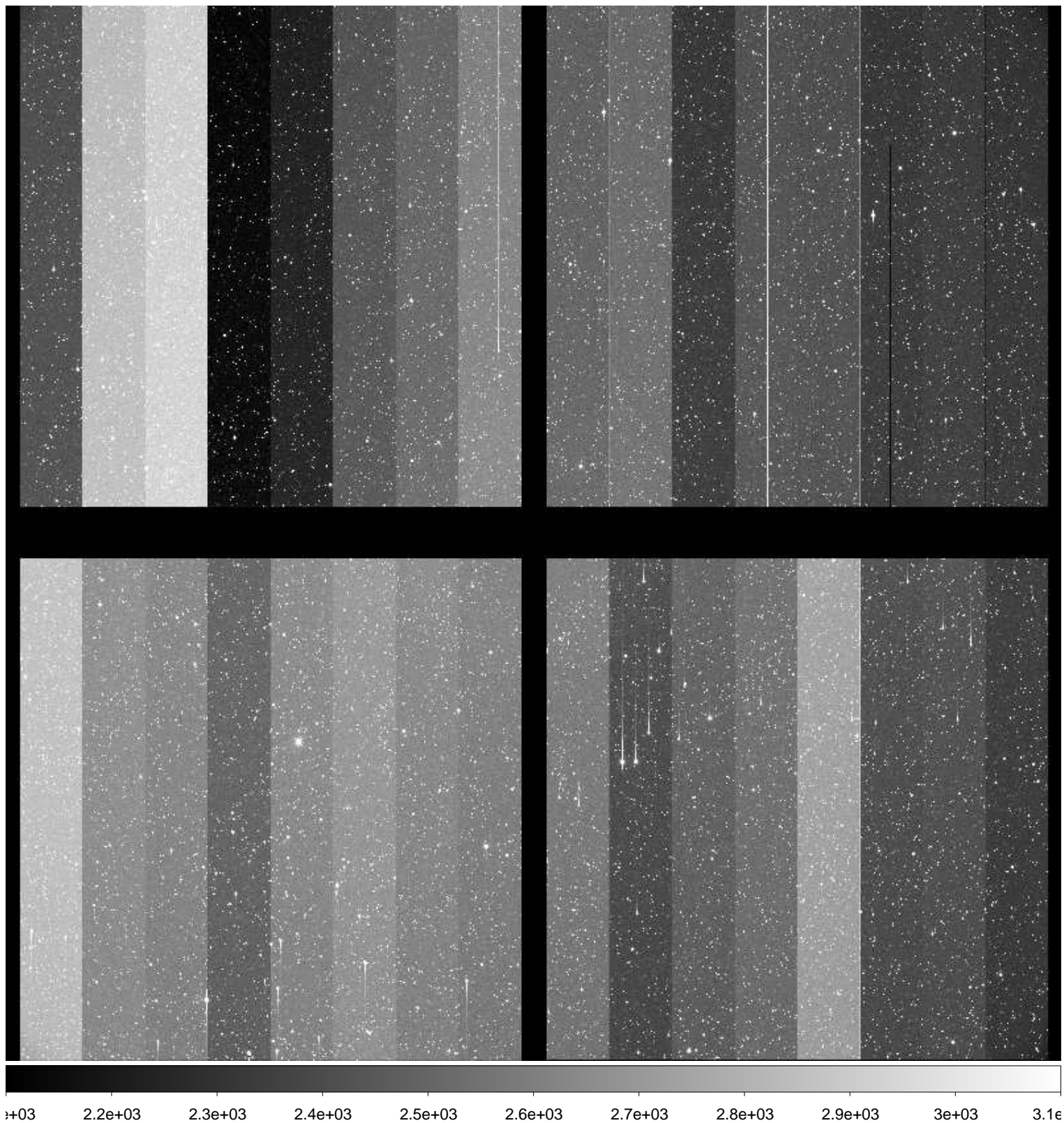

File Name : **xkmts.20161210.045129.fits** # 146 / 163 #
Project ID : NEO
Image Type : OBJECT
Object Name : **S37131-OC**
RA : 08:13:57.050
DEC : -19:00:00.50
Exposure Time : 59
Airmass : 1.18
Sidereal Time : 06:04:45
Filter ID : R
Observation Date : 2016-12-10T23:21:13
CCD Temperature : -108.23

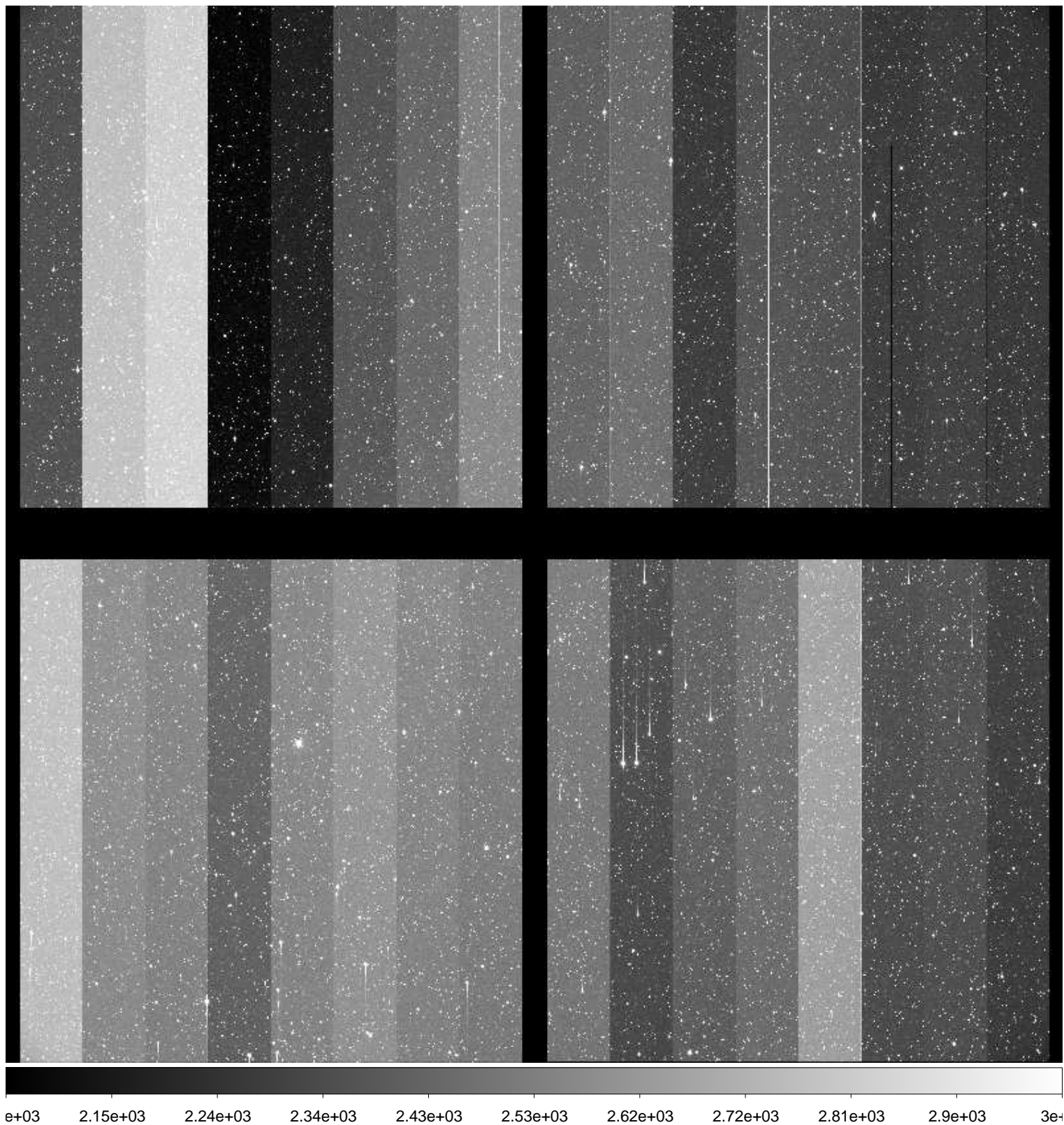

File Name : **xkmts.20161210.045130.fits** # 147 / 163 #
Project ID : NEO
Image Type : OBJECT
Object Name : **S37131-OC**
RA : 08:13:57.030
DEC : -19:00:00.70
Exposure Time : 59
Airmass : 1.17
Sidereal Time : 06:06:51
Filter ID : R
Observation Date : 2016-12-10T23:23:18
CCD Temperature : -108.26

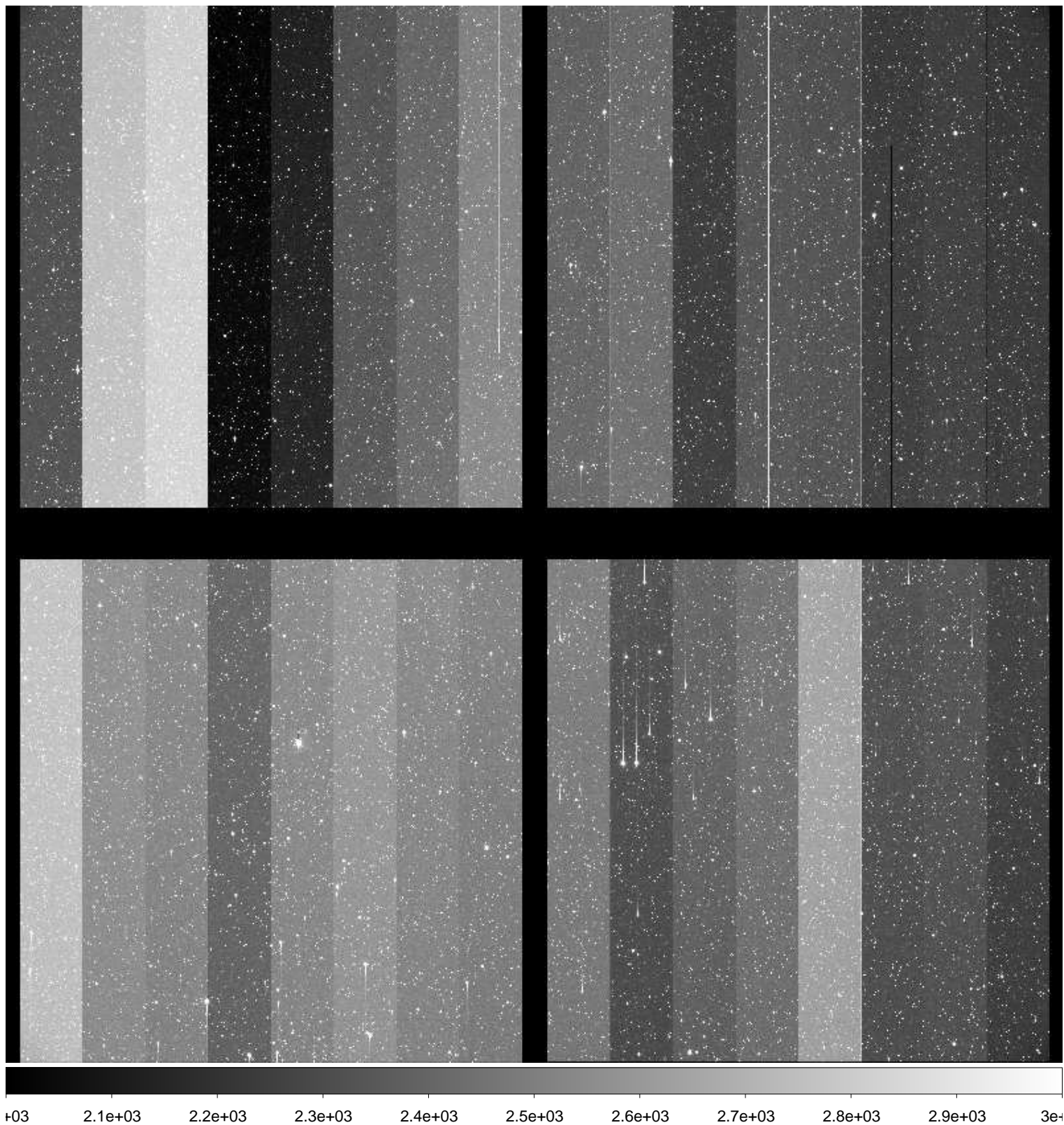

File Name : **xkmts.20161210.045131.fits** # 148 / 163 #
Project ID : NEO
Image Type : OBJECT
Object Name : **S09128-OC**
RA : 08:34:51.580
DEC : +08:59:59.80
Exposure Time : 257
Airmass : 1.70
Sidereal Time : 06:09:33
Filter ID : R
Observation Date : 2016-12-10T23:26:00
CCD Temperature : -108.29

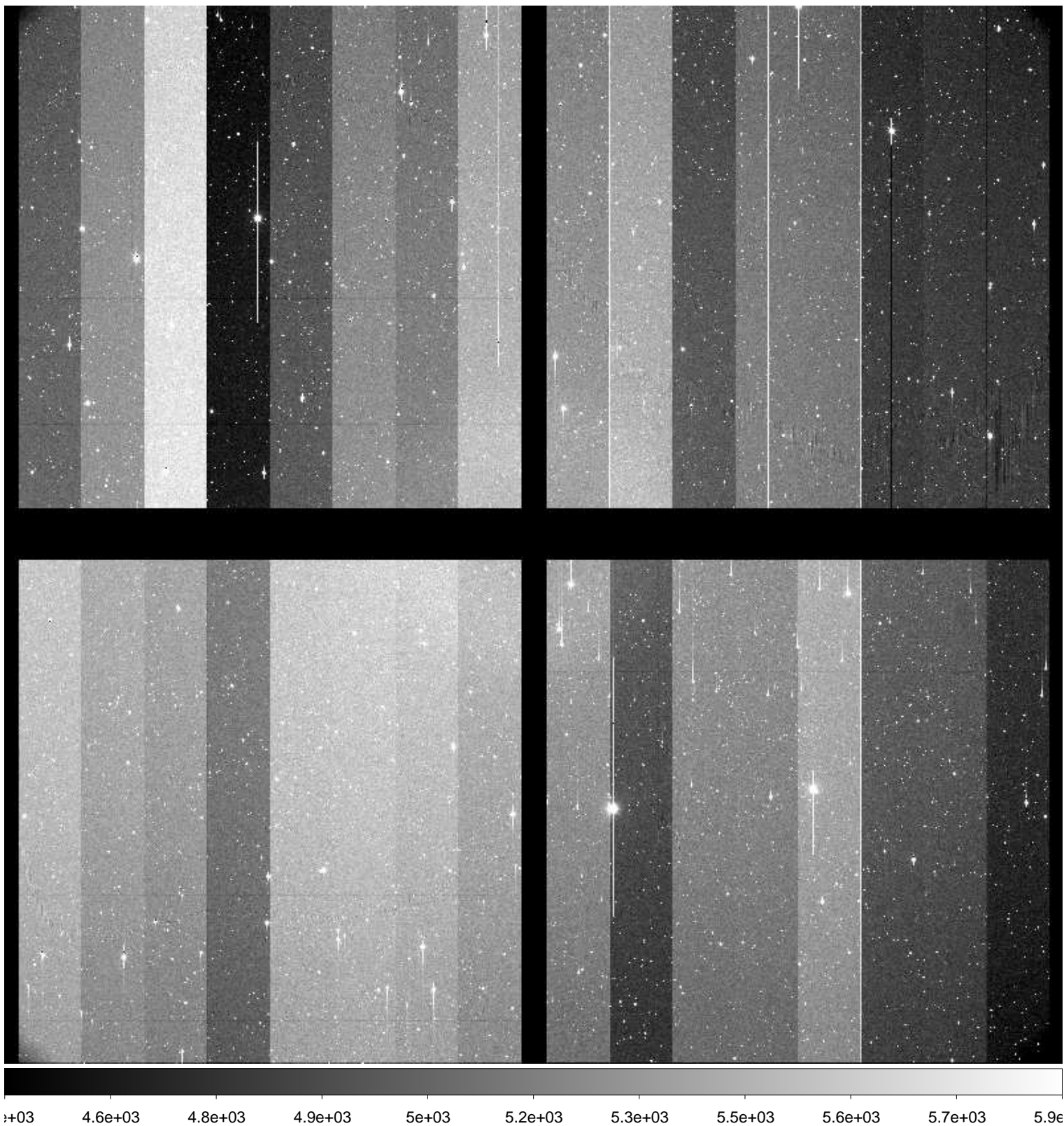

File Name : **xkmts.20161210.045132.fits** # 149 / 163 #
Project ID : NEO
Image Type : OBJECT
Object Name : **S09128-OC**
RA : 08:34:51.440
DEC : +08:59:59.00
Exposure Time : 257
Airmass : 1.66
Sidereal Time : 06:14:48
Filter ID : R
Observation Date : 2016-12-10T23:31:13
CCD Temperature : -108.36

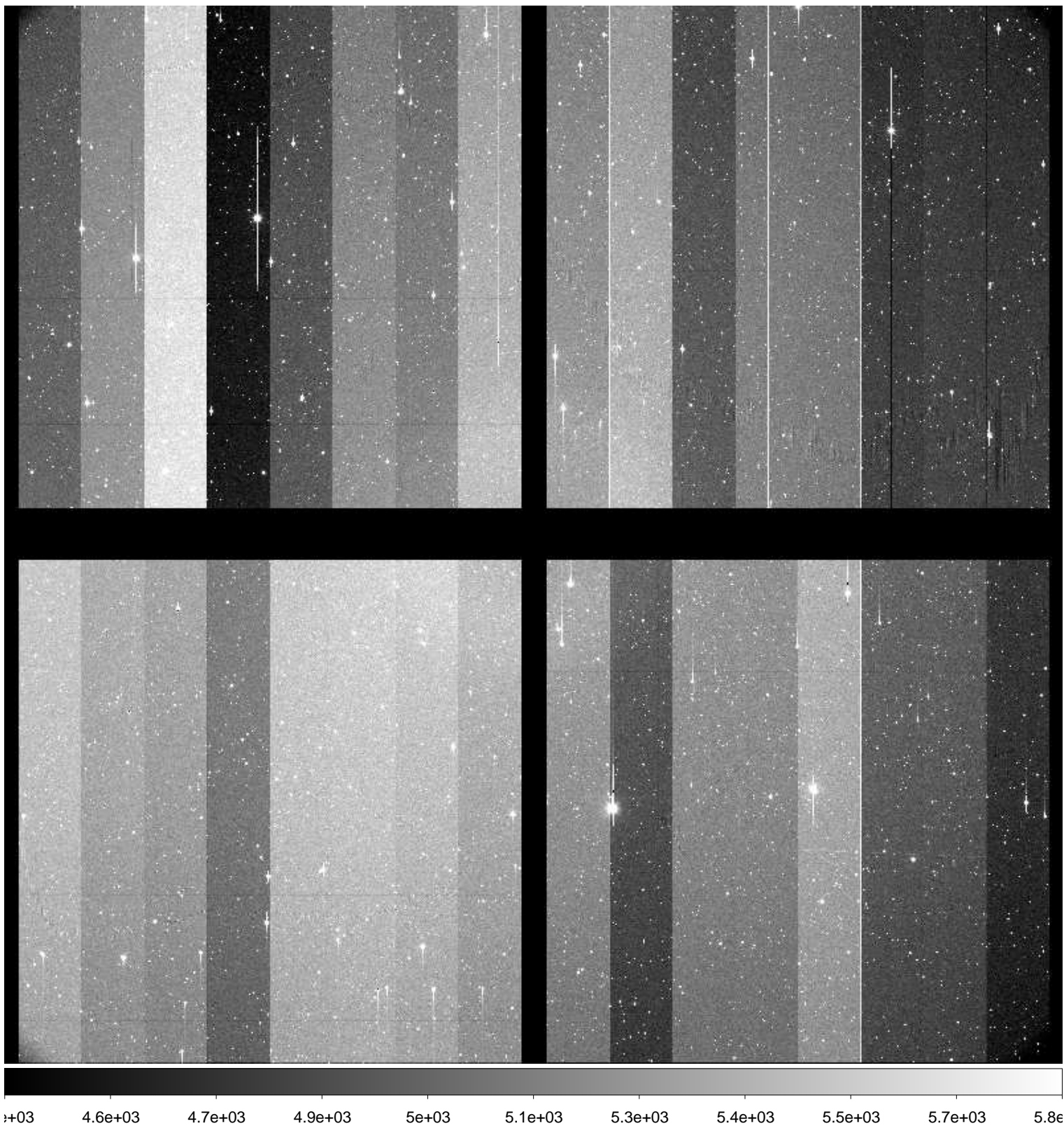

File Name : **xkmts.20161210.045133.fits** # 150 / 163 #
Project ID : NEO
Image Type : OBJECT
Object Name : **S09128-OC**
RA : 08:34:51.310
DEC : +08:59:58.20
Exposure Time : 257
Airmass : 1.63
Sidereal Time : 06:20:07
Filter ID : R
Observation Date : 2016-12-10T23:36:45
CCD Temperature : -108.46

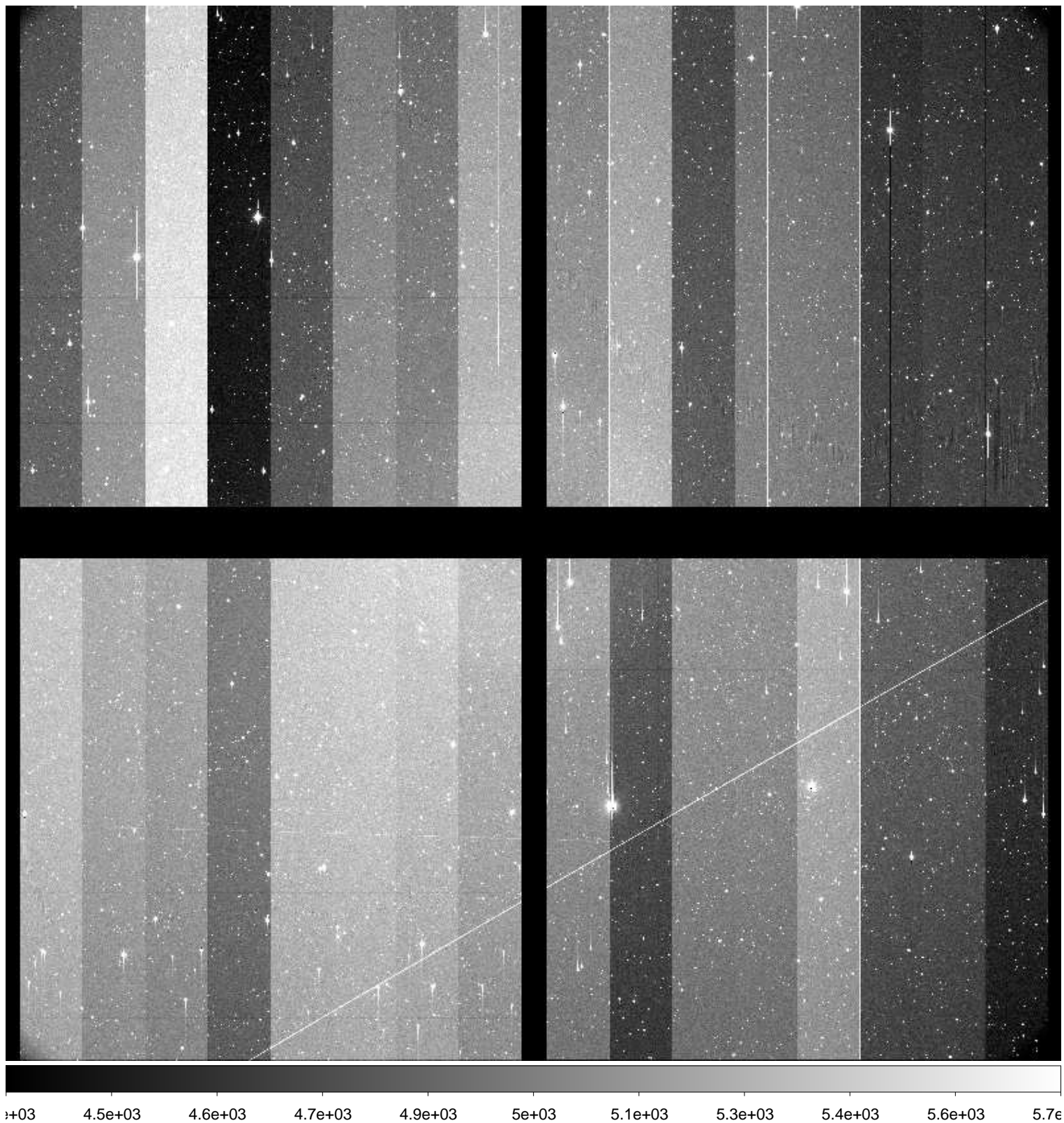

File Name : **xkmts.20161211.045134.fits** # 151 / 163 #
Project ID : ALL
Image Type : DARK
Object Name : **dark**
RA : 08:26:46.060
DEC : -32:09:16.30
Exposure Time : 257
Airmass : 1.00
Sidereal Time : 08:27:21
Filter ID : R
Observation Date : 2016-12-11T01:43:25
CCD Temperature : -109.32

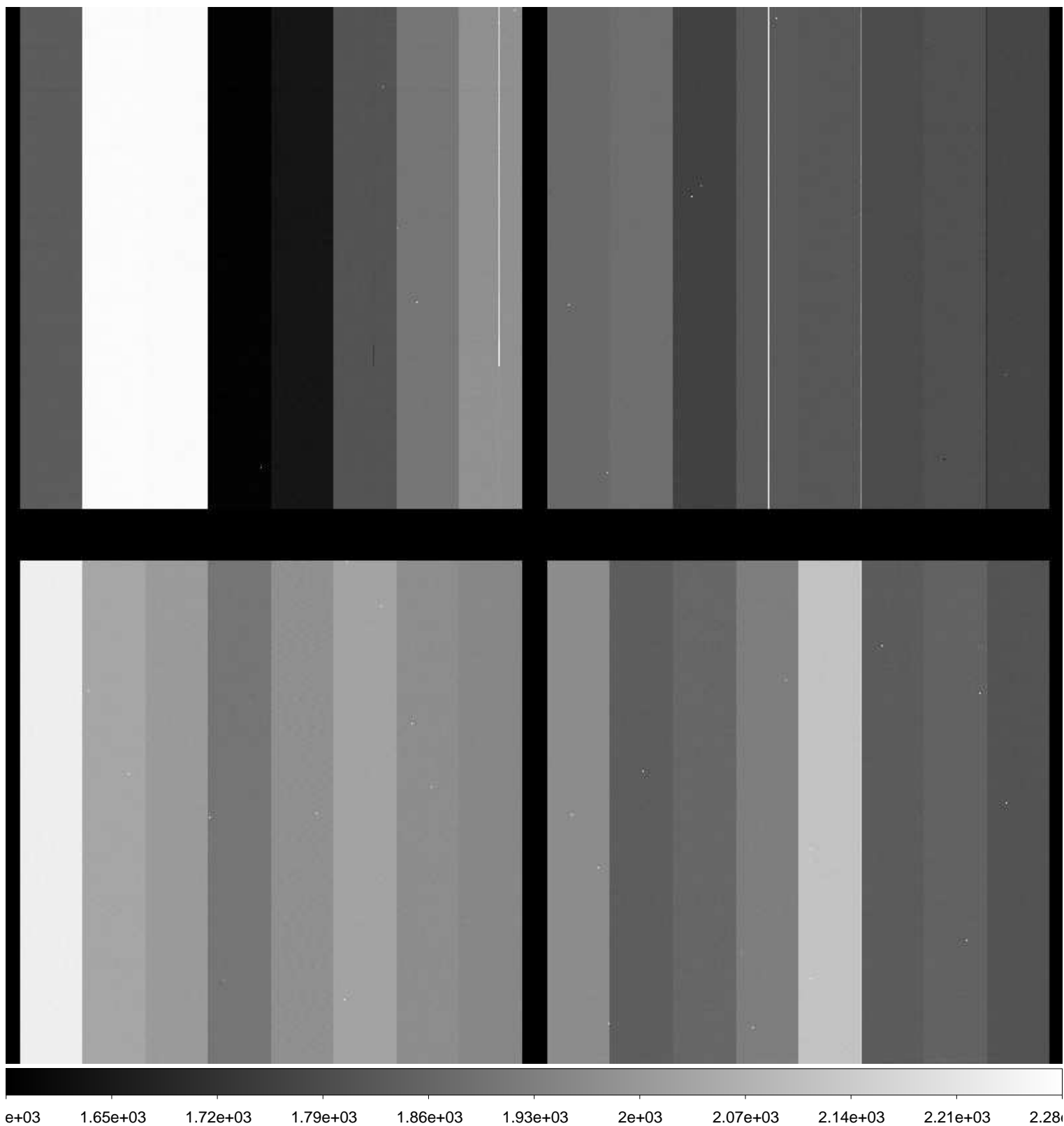

File Name : **xkmts.20161211.045135.fits** # 152 / 163 #
Project ID : ALL
Image Type : DARK
Object Name : **dark**
RA : 08:32:01.480
DEC : -32:09:10.50
Exposure Time : 257
Airmass : 1.00
Sidereal Time : 08:32:36
Filter ID : R
Observation Date : 2016-12-11T01:48:40
CCD Temperature : -109.33

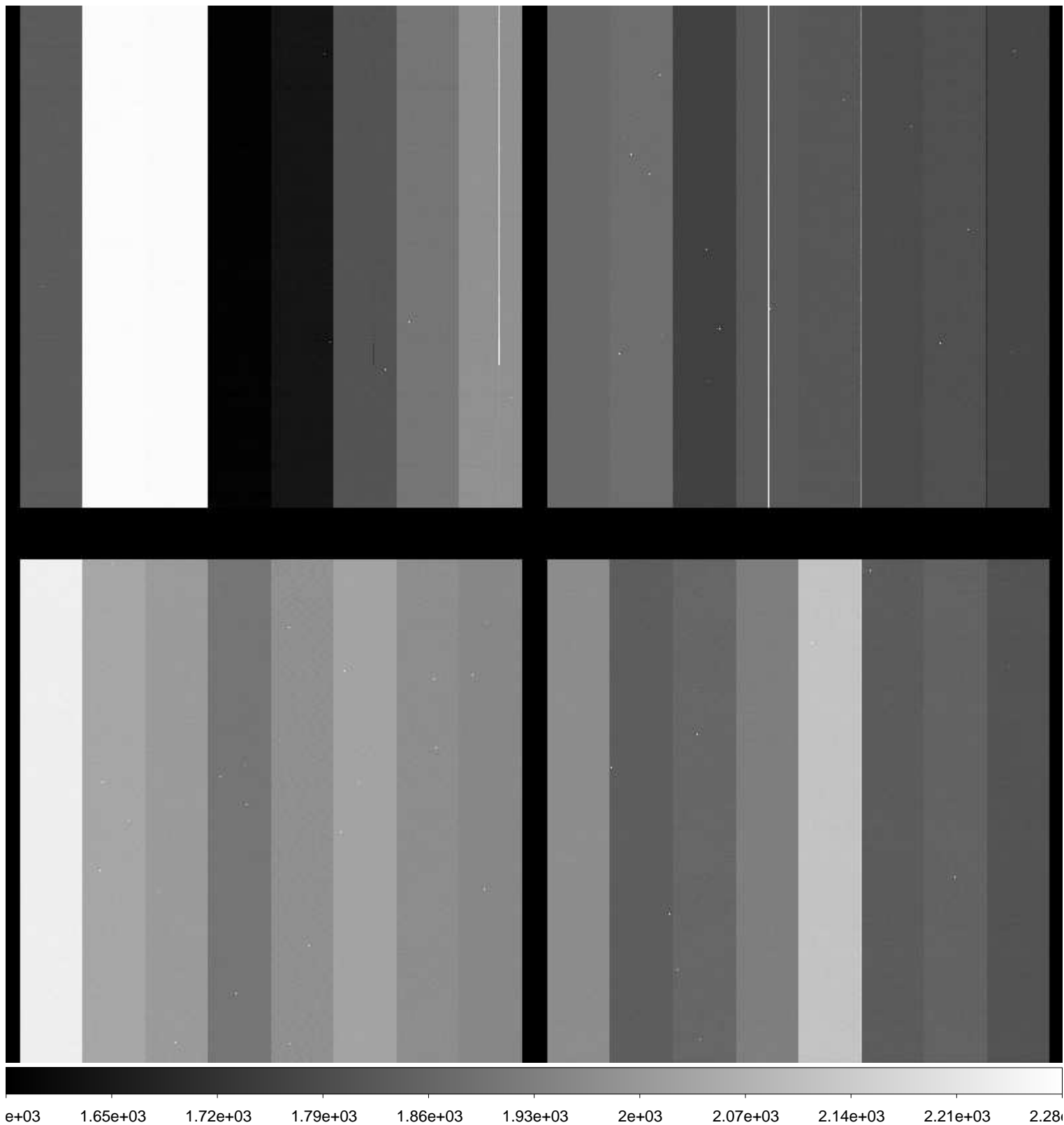

File Name : **xkmts.20161211.045136.fits** # 153 / 163 #
Project ID : ALL
Image Type : DARK
Object Name : **dark**
RA : 08:37:18.030
DEC : -32:09:04.70
Exposure Time : 257
Airmass : 1.00
Sidereal Time : 08:37:53
Filter ID : R
Observation Date : 2016-12-11T01:53:56
CCD Temperature : -109.33

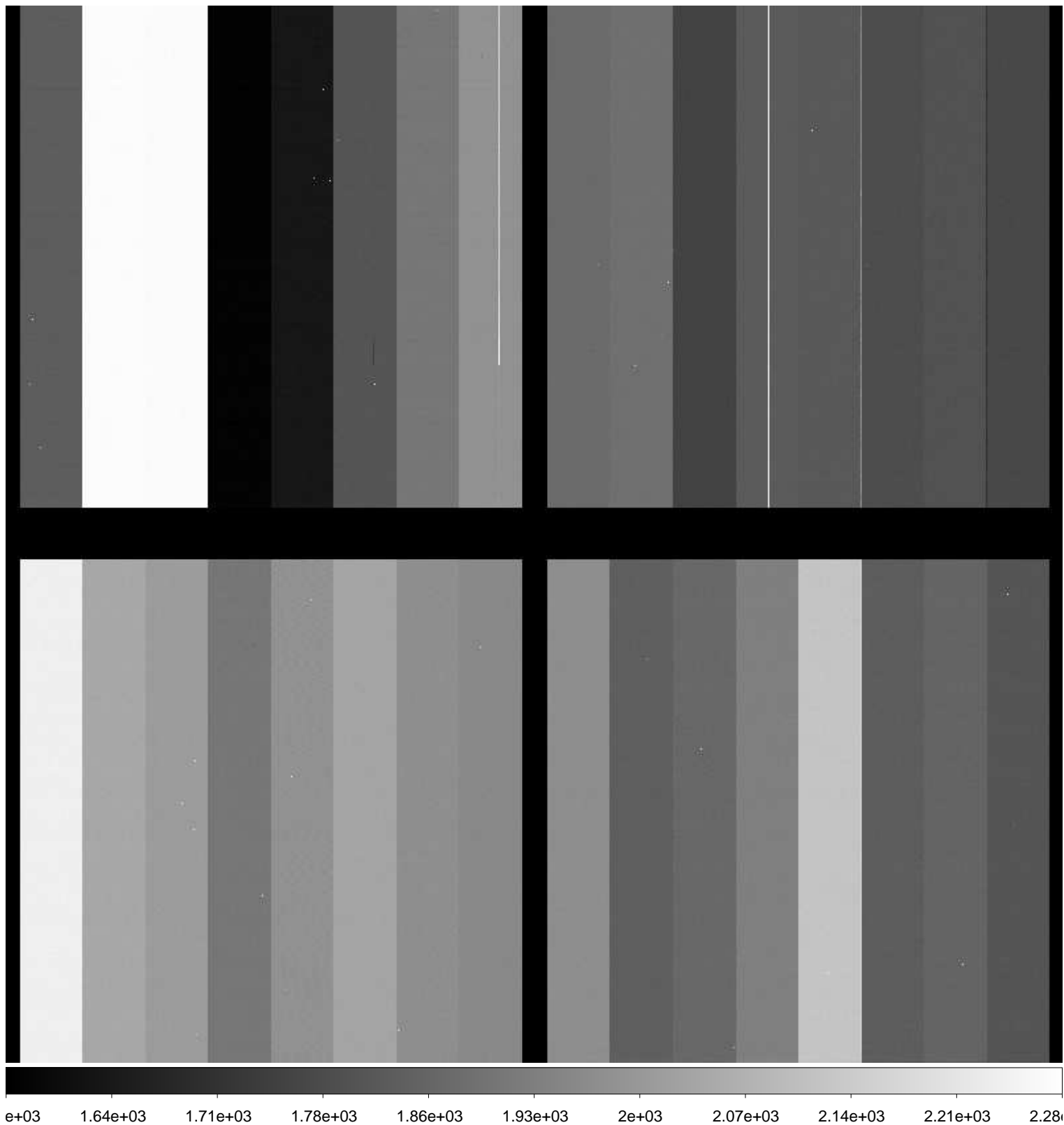

File Name : **xkmts.20161211.045137.fits** # 154 / 163 #
Project ID : ALL
Image Type : BIAS
Object Name : **bias**
RA : 08:43:12.250
DEC : -32:08:58.40
Exposure Time : 0
Airmass : 1.00
Sidereal Time : 08:43:47
Filter ID : R
Observation Date : 2016-12-11T01:59:49
CCD Temperature : -109.35

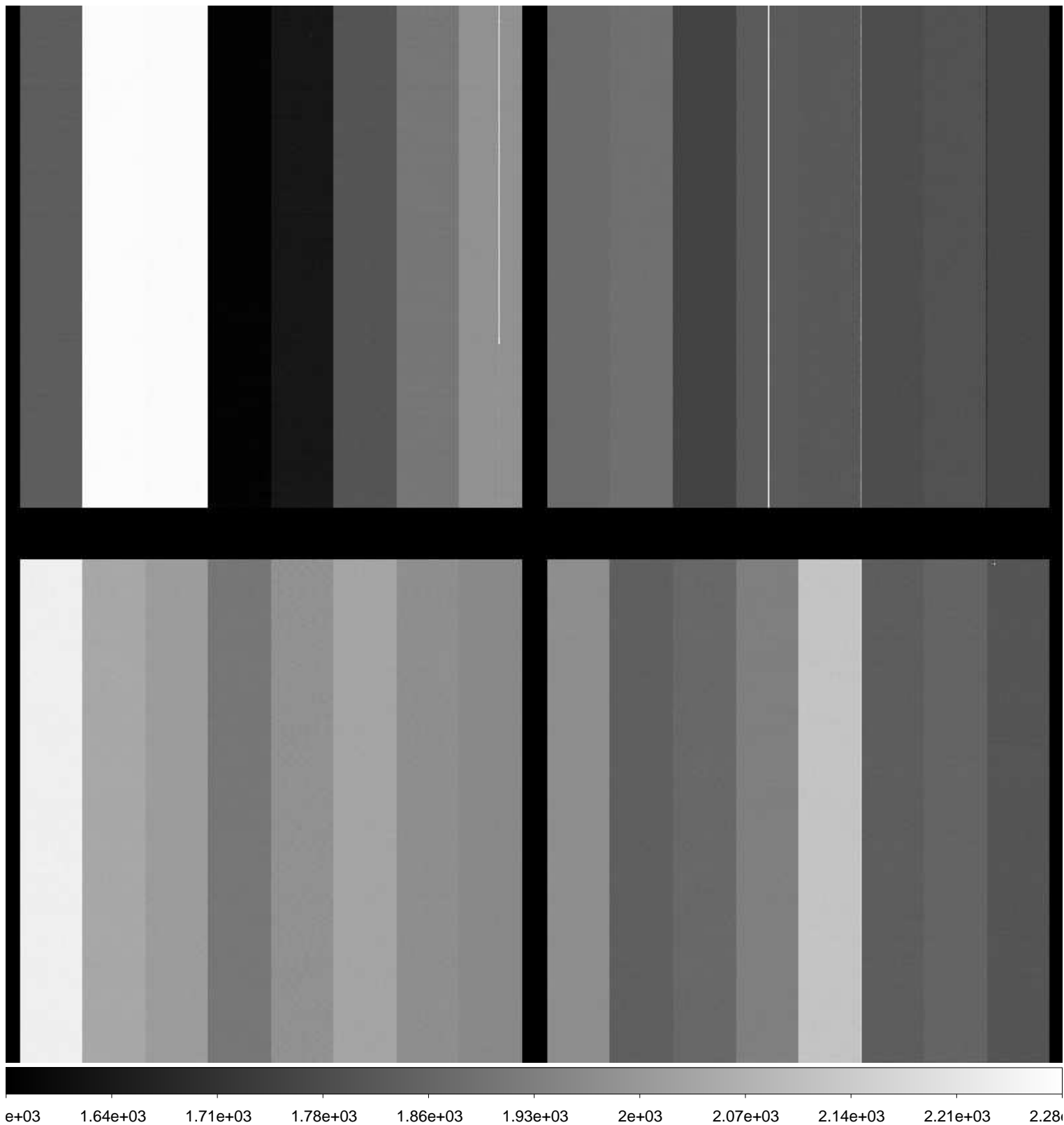

File Name : **xkmts.20161211.045138.fits** # 155 / 163 #
Project ID : ALL
Image Type : BIAS
Object Name : **bias**
RA : 08:44:14.600
DEC : -32:08:57.30
Exposure Time : 0
Airmass : 1.00
Sidereal Time : 08:44:50
Filter ID : R
Observation Date : 2016-12-11T02:00:52
CCD Temperature : -109.36

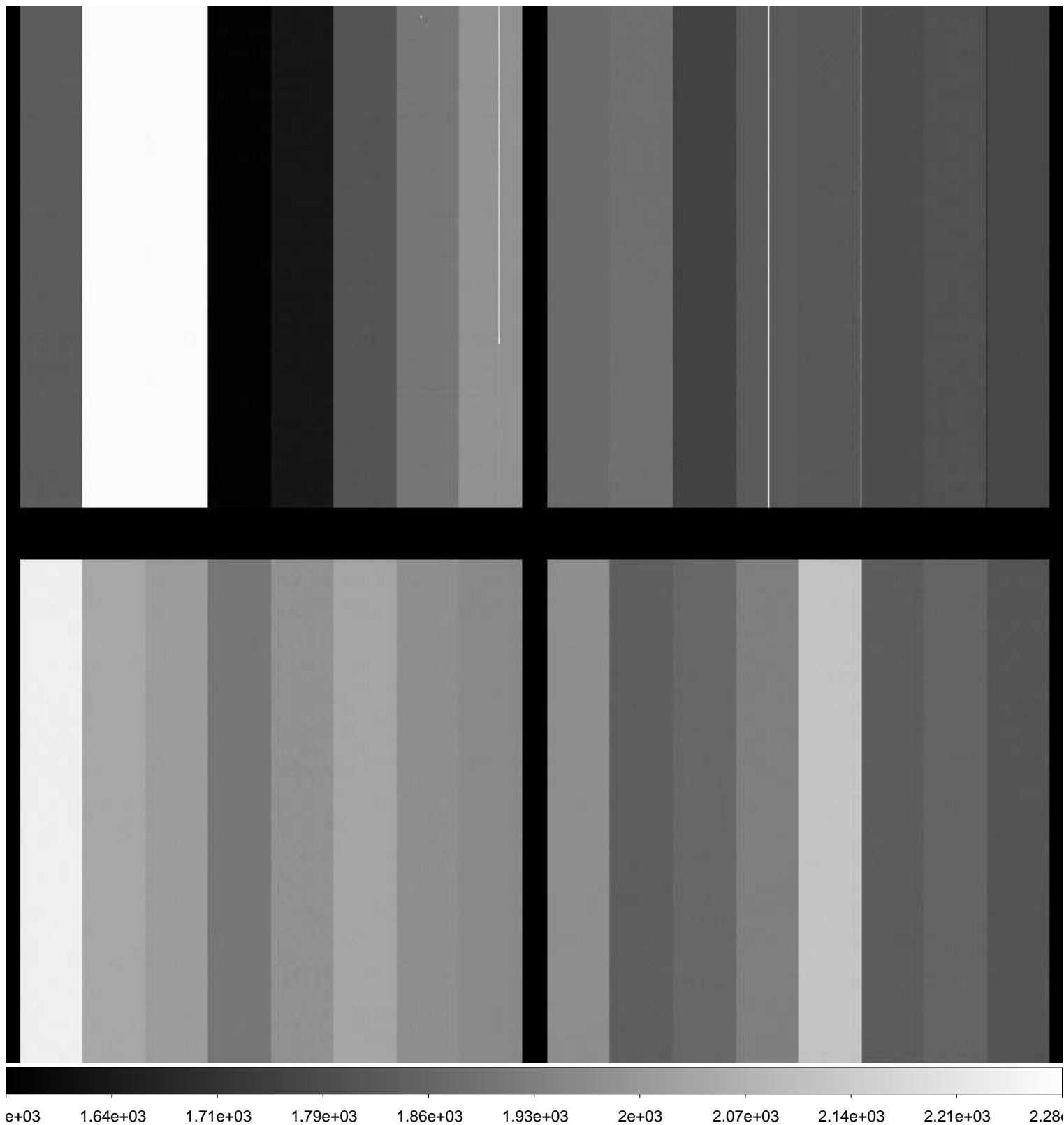

File Name : **xkmts.20161211.045140.fits** # 156 / 163 #
Project ID : ALL
Image Type : BIAS
Object Name : **bias**
RA : 08:46:34.030
DEC : -32:08:54.90
Exposure Time : 0
Airmass : 1.00
Sidereal Time : 08:47:09
Filter ID : R
Observation Date : 2016-12-11T02:03:11
CCD Temperature : -109.36

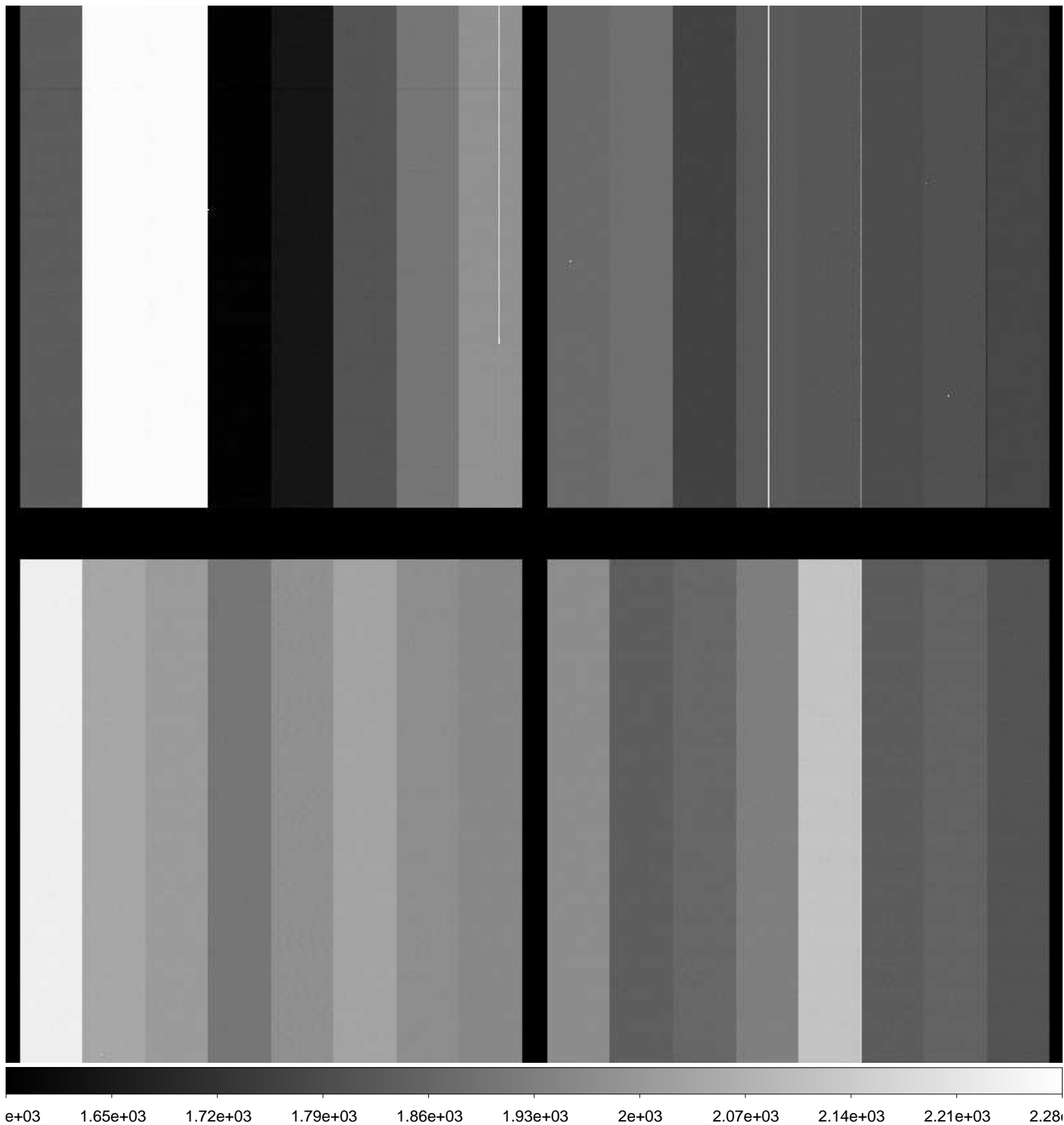

File Name : **xkmts.20161211.045141.fits** # 157 / 163 #
Project ID : ALL
Image Type : BIAS
Object Name : **bias**
RA : 08:47:36.560
DEC : -32:08:53.80
Exposure Time : 0
Airmass : 1.00
Sidereal Time : 08:48:12
Filter ID : R
Observation Date : 2016-12-11T02:04:13
CCD Temperature : -109.36

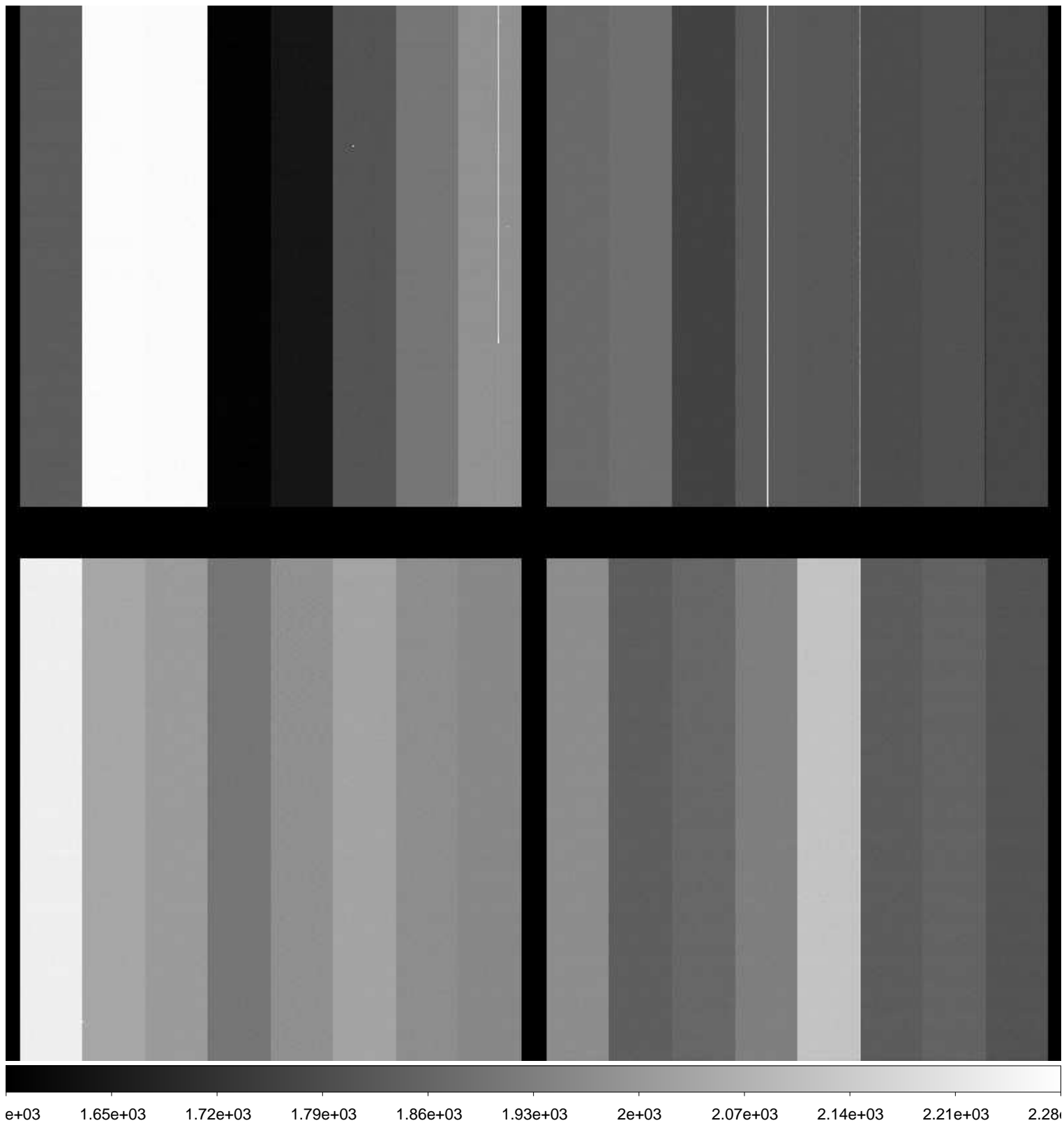

File Name : **xkmts.20161211.045142.fits** # 158 / 163 #
Project ID : ALL
Image Type : BIAS
Object Name : **bias**
RA : 08:48:41.020
DEC : -32:08:52.70
Exposure Time : 0
Airmass : 1.00
Sidereal Time : 08:49:16
Filter ID : R
Observation Date : 2016-12-11T02:05:17
CCD Temperature : -109.11

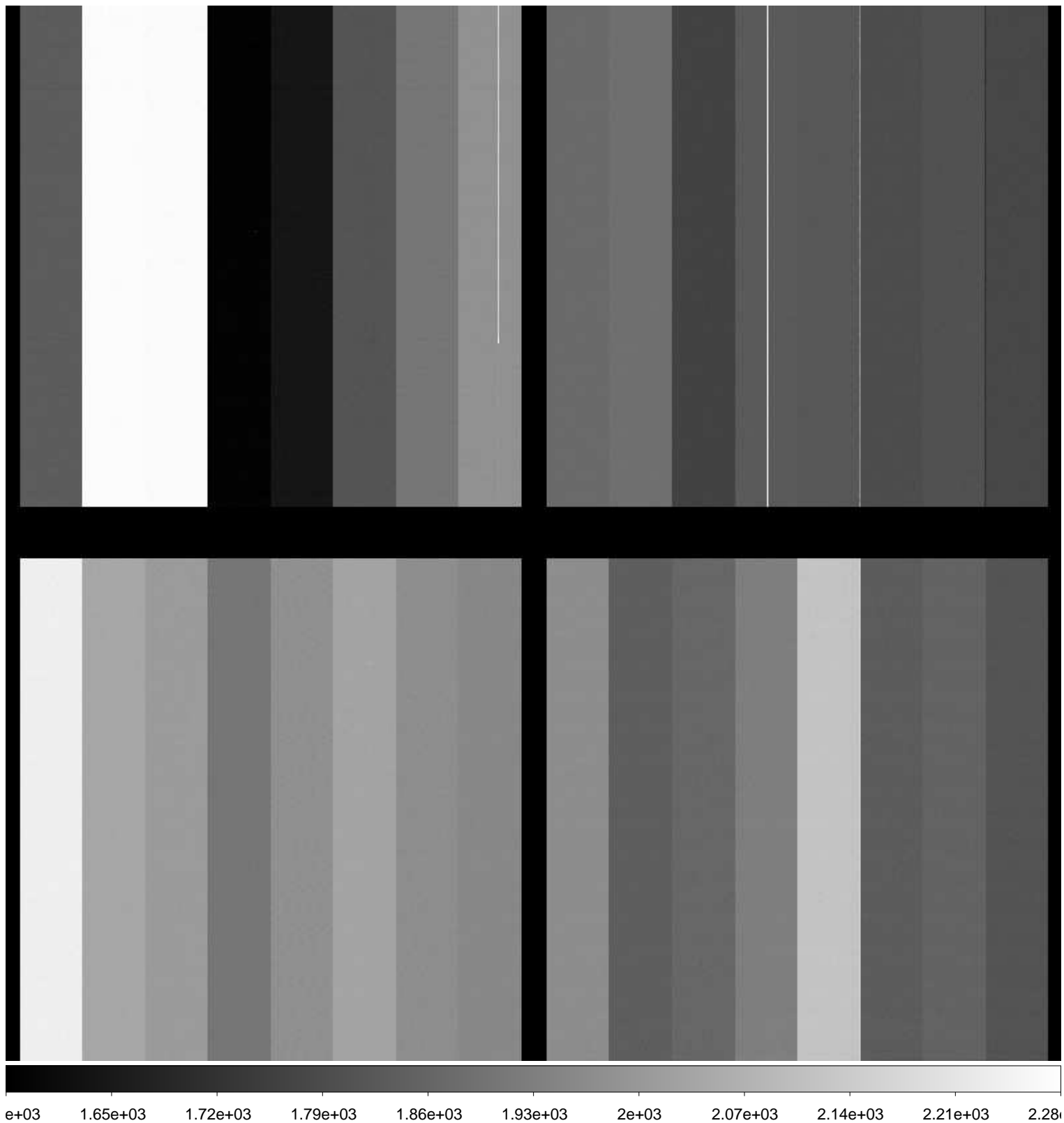

File Name : **xkmts.20161211.045143.fits** # 159 / 163 #
Project ID : ALL
Image Type : BIAS
Object Name : **bias**
RA : 08:49:54.890
DEC : -32:08:51.40
Exposure Time : 0
Airmass : 1.00
Sidereal Time : 08:50:30
Filter ID : R
Observation Date : 2016-12-11T02:06:31
CCD Temperature : -109.36

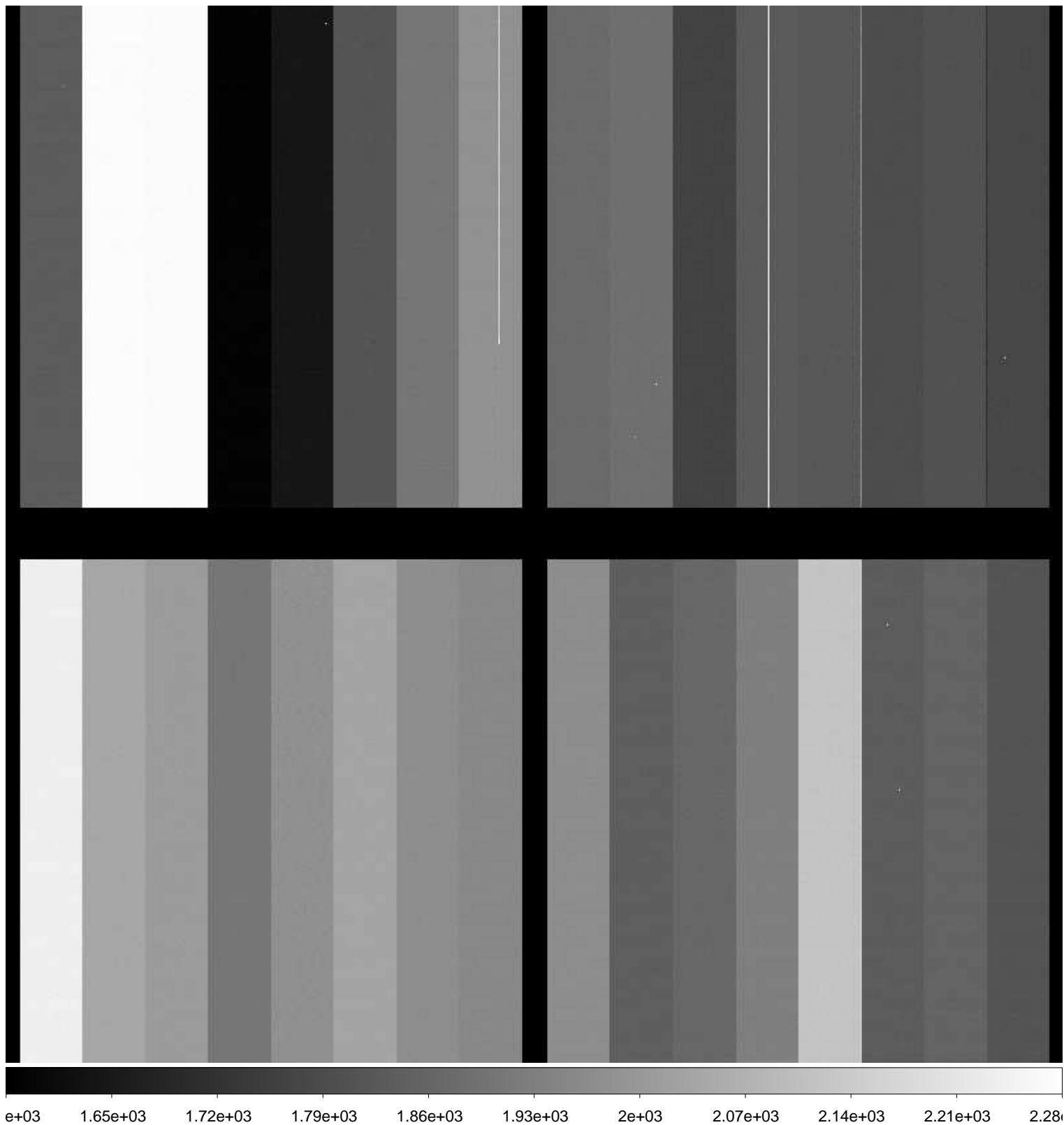

File Name : **xkmts.20161211.045144.fits** # 160 / 163 #
Project ID : ALL
Image Type : BIAS
Object Name : **bias**
RA : 08:51:09.820
DEC : -32:08:50.20
Exposure Time : 0
Airmass : 1.00
Sidereal Time : 08:51:45
Filter ID : R
Observation Date : 2016-12-11T02:07:45
CCD Temperature : -109.33

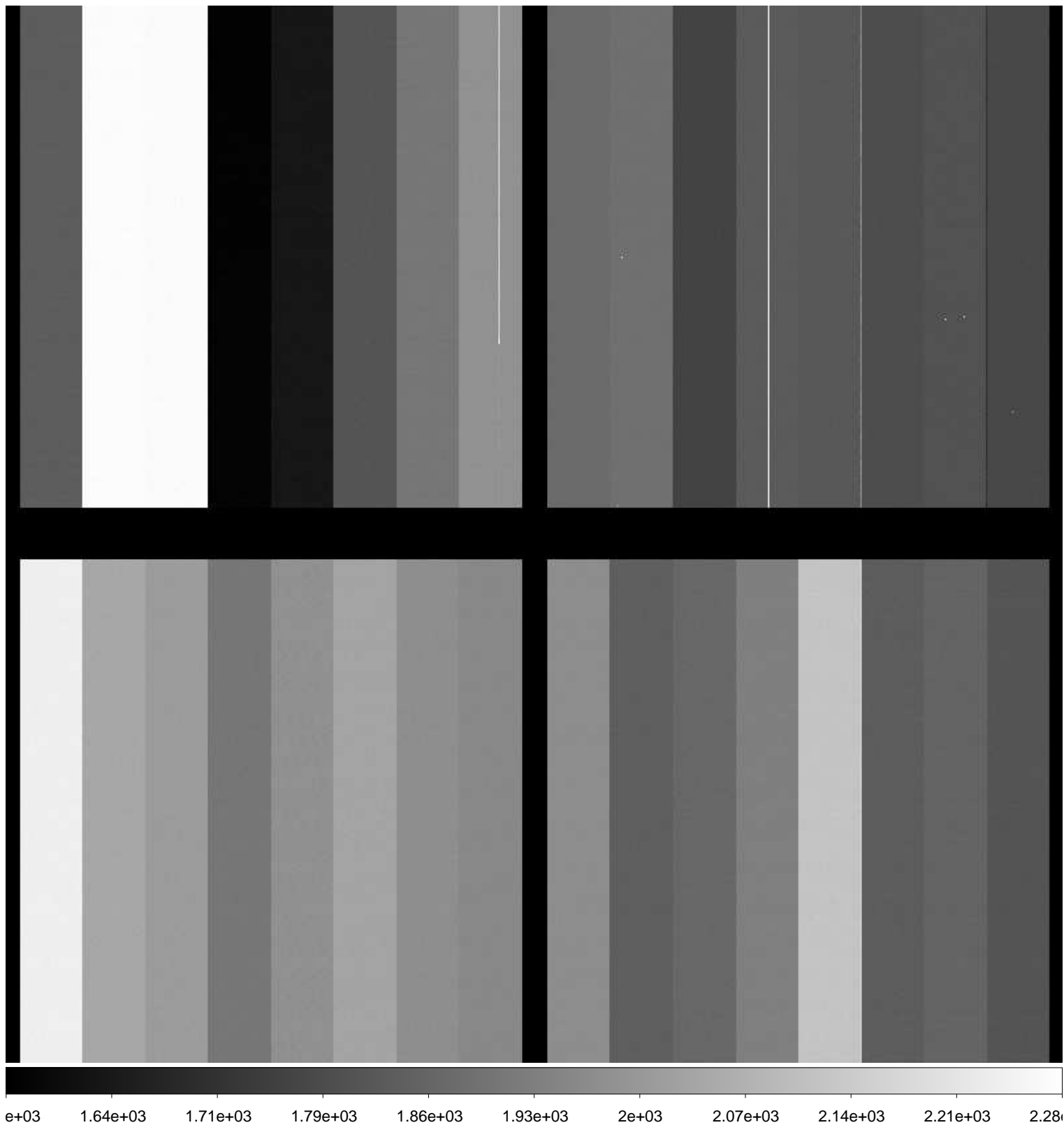

File Name : **xkmts.20161211.045145.fits** # 161 / 163 #
Project ID : ALL
Image Type : BIAS
Object Name : **bias**
RA : 08:52:13.040
DEC : -32:08:49.10
Exposure Time : 0
Airmass : 1.00
Sidereal Time : 08:52:49
Filter ID : R
Observation Date : 2016-12-11T02:08:49
CCD Temperature : -109.17

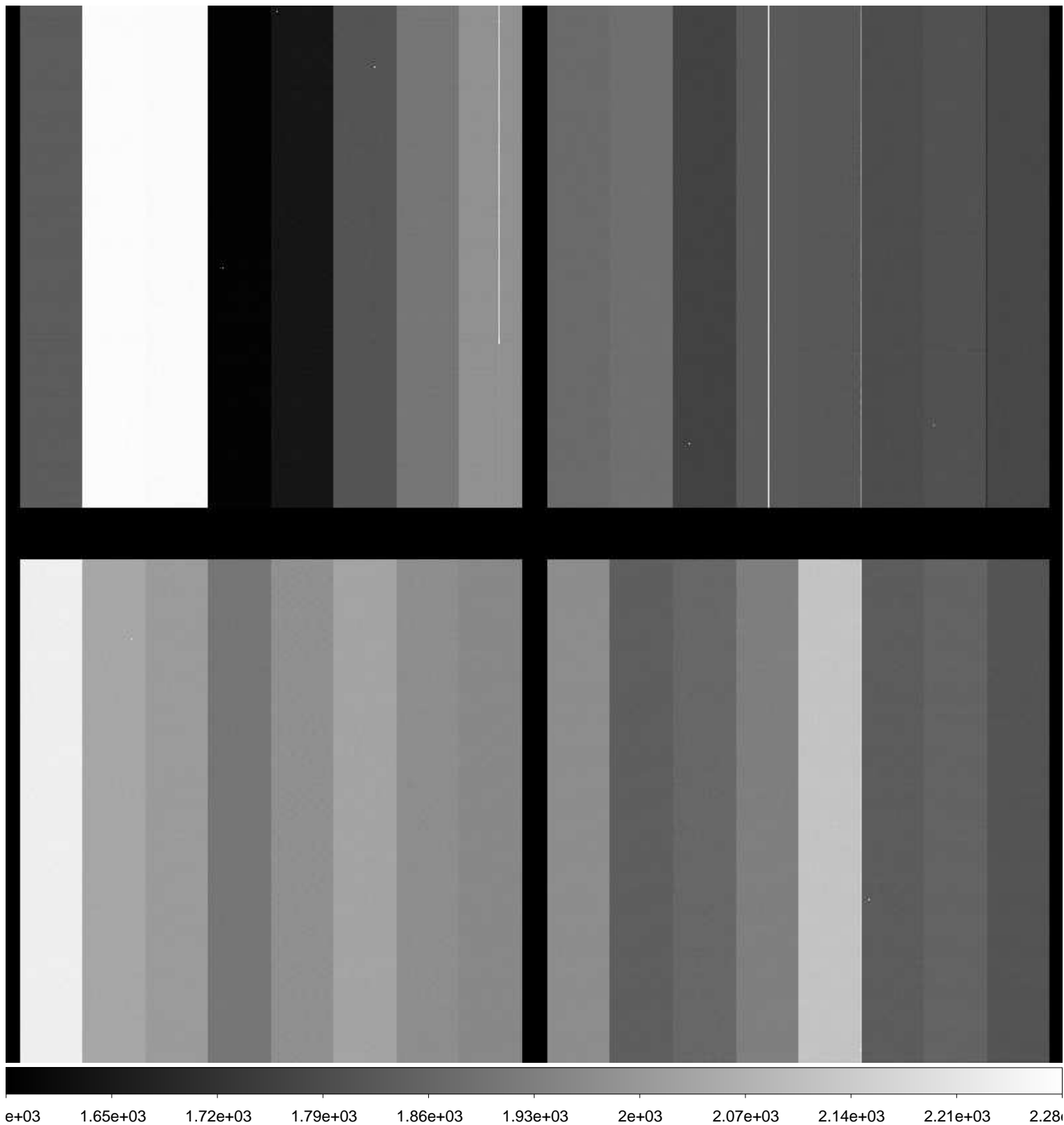

File Name : **xkmts.20161211.045146.fits** # 162 / 163 #
Project ID : ALL
Image Type : BIAS
Object Name : **bias**
RA : 08:53:24.790
DEC : -32:08:47.90
Exposure Time : 0
Airmass : 1.00
Sidereal Time : 08:54:00
Filter ID : R
Observation Date : 2016-12-11T02:10:01
CCD Temperature : -109.35

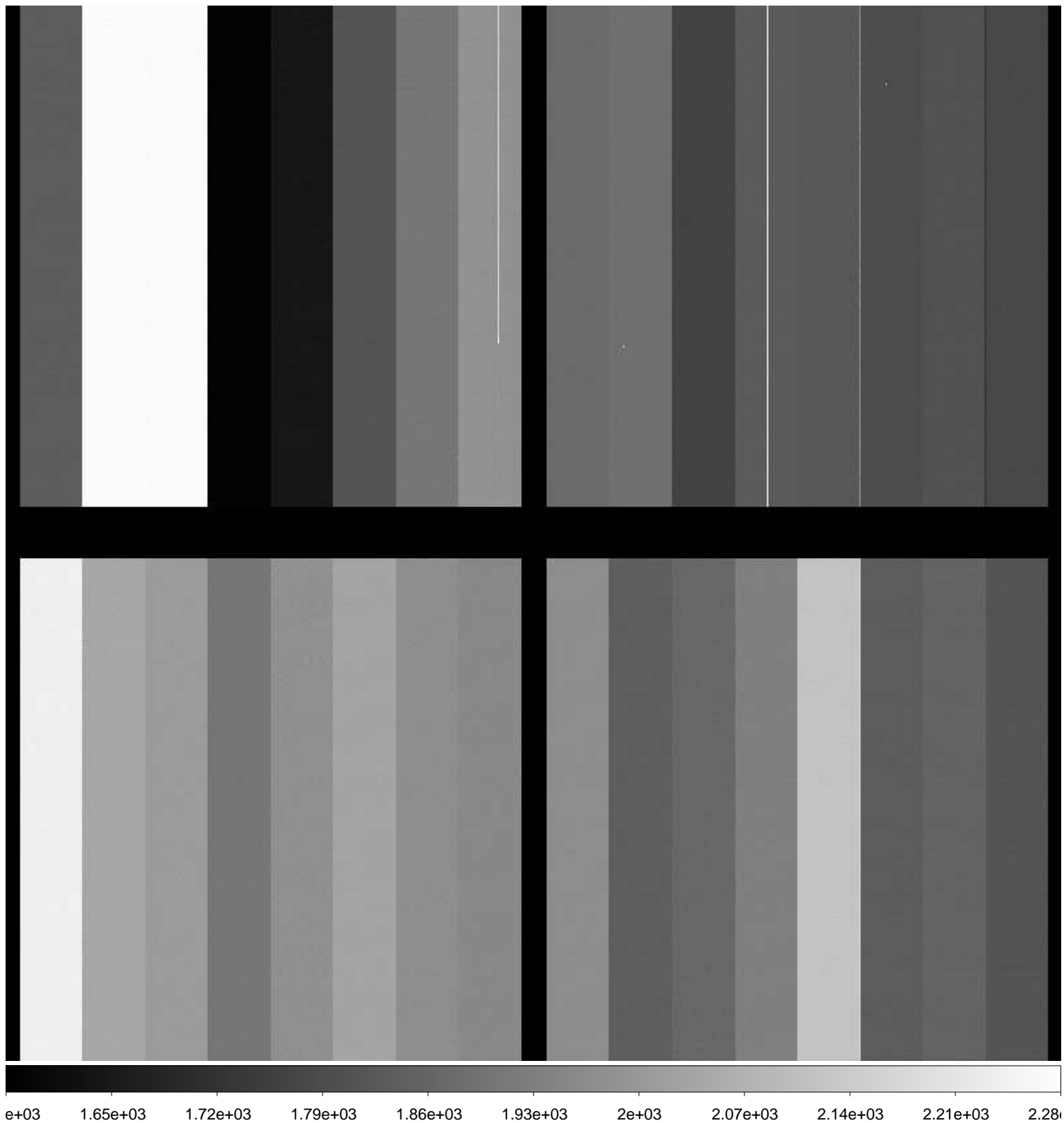

File Name : **xkmts.20161211.045147.fits** # 163 / 163 #
Project ID : OBS
Image Type : DARK
Object Name : **end**
RA : 08:55:32.800
DEC : -32:08:45.70
Exposure Time : 30
Airmass : 1.00
Sidereal Time : 08:56:08
Filter ID : NO
Observation Date : 2016-12-11T02:12:08
CCD Temperature : -109.32

