

File Name : **xkmts.20161121.042109.fits** # 1 / 166 #
Project ID : OBS
Image Type : DARK
Object Name : **begin**
RA : 22:27:17.860
DEC : -32:17:40.60
Exposure Time : 60
Airmass : 1.00
Sidereal Time : 22:28:08
Filter ID : V
Observation Date : 2016-11-21T17:00:32
CCD Temperature : -102.48

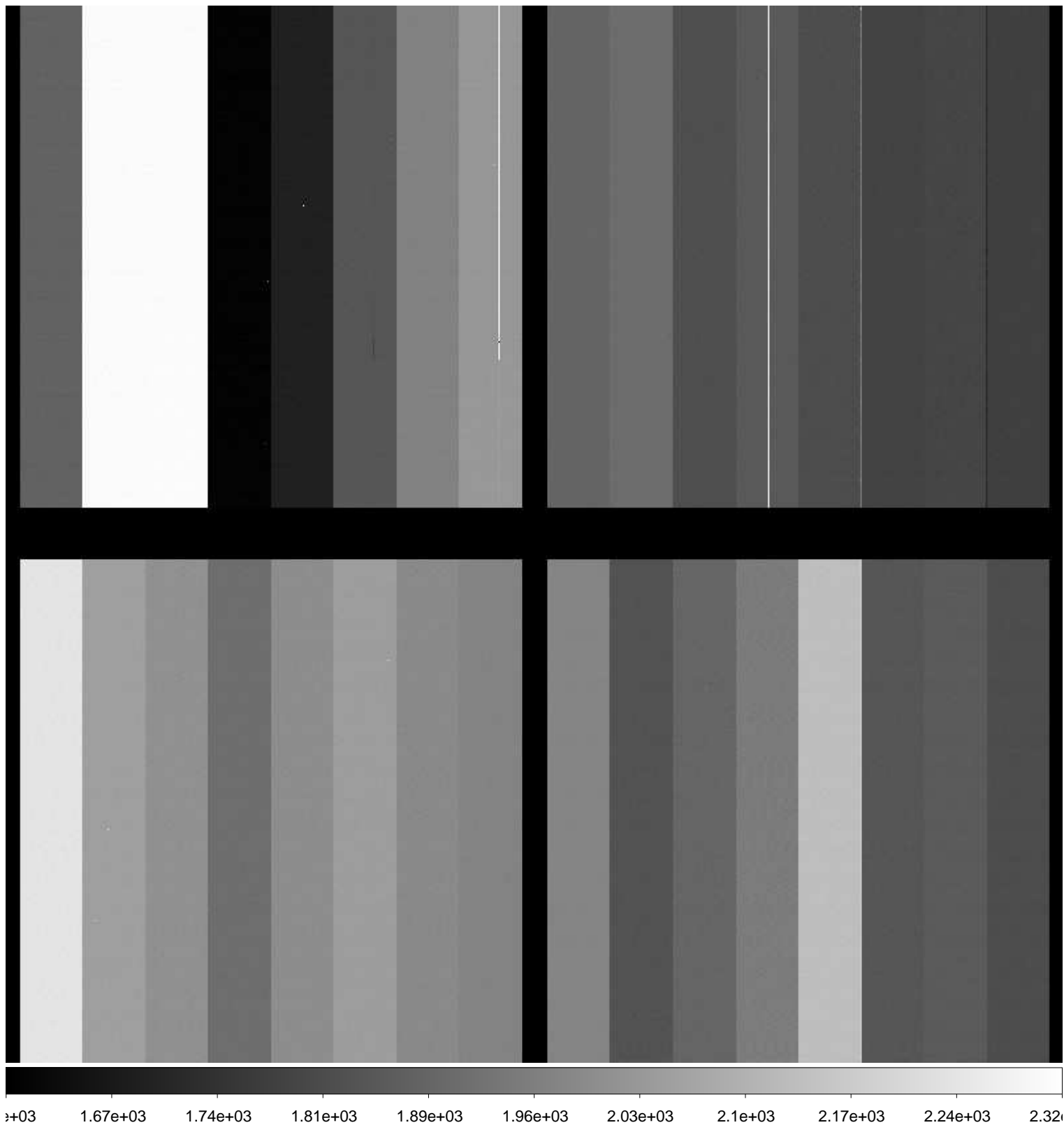

File Name : **xkmts.20161121.042110.fits** # 2 / 166 #
Project ID : ALL
Image Type : DARK
Object Name : **dark**
RA : 22:30:23.040
DEC : -32:17:42.30
Exposure Time : 195
Airmass : 1.00
Sidereal Time : 22:31:13
Filter ID : R
Observation Date : 2016-11-21T17:03:36
CCD Temperature : -102.53

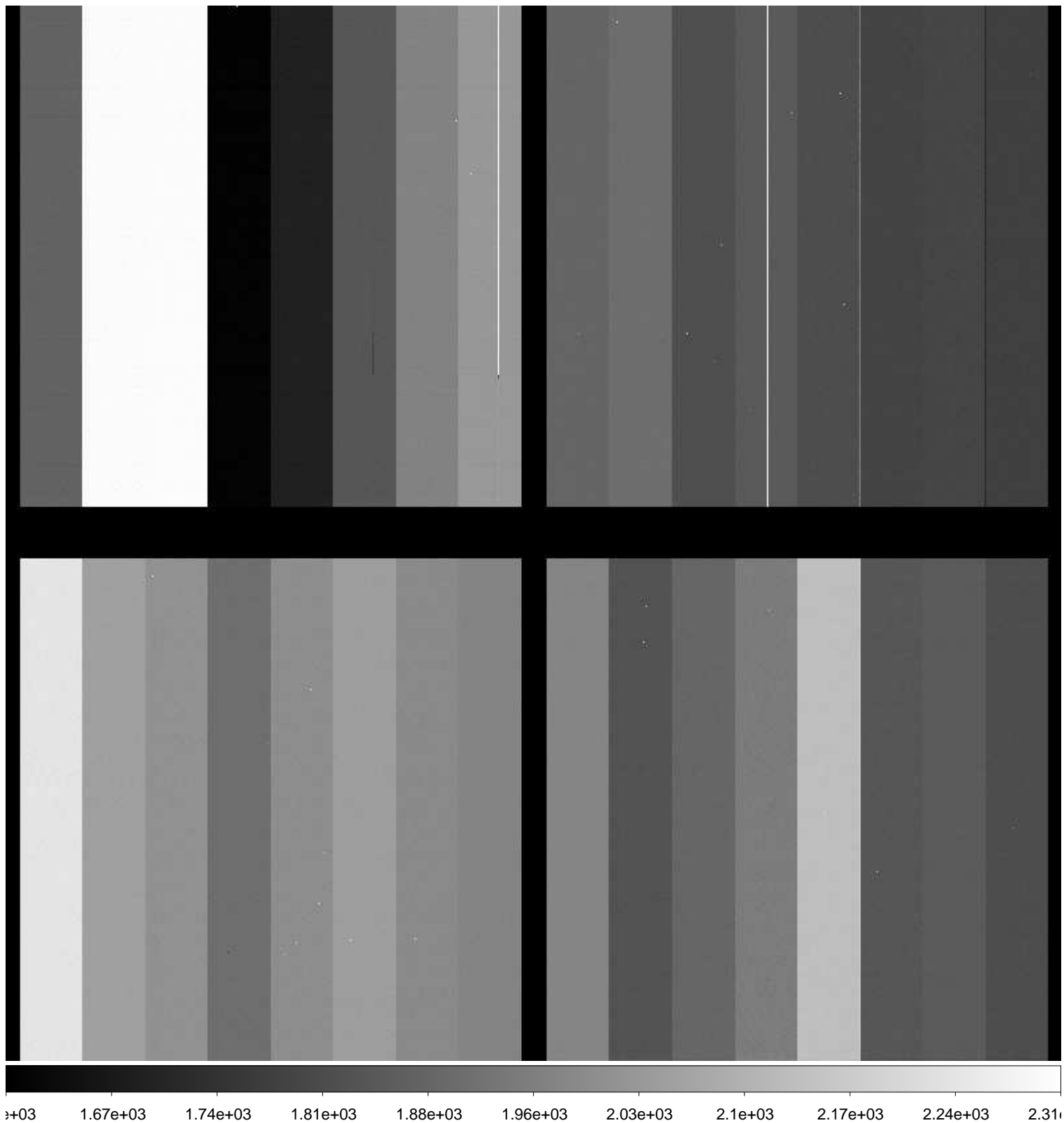

File Name : **xkmts.20161121.042111.fits** # 3 / 166 #
Project ID : ALL
Image Type : DARK
Object Name : **dark**
RA : 22:34:32.000
DEC : -32:17:44.50
Exposure Time : 195
Airmass : 1.00
Sidereal Time : 22:35:21
Filter ID : R
Observation Date : 2016-11-21T17:07:57
CCD Temperature : -102.59

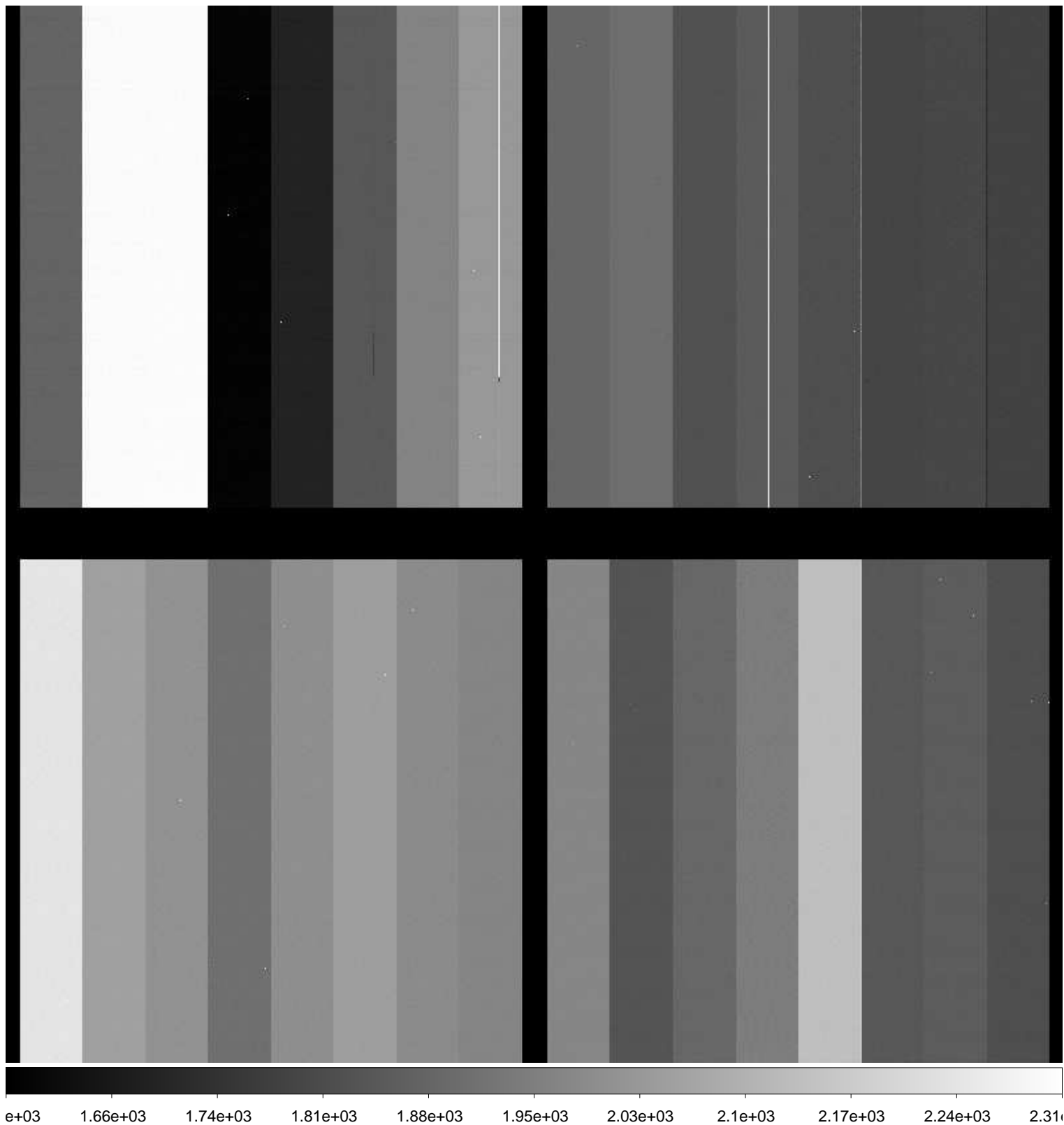

File Name : **xkmts.20161121.042112.fits** # 4 / 166 #
Project ID : ALL
Image Type : DARK
Object Name : **dark**
RA : 22:38:59.930
DEC : -32:17:46.70
Exposure Time : 195
Airmass : 1.00
Sidereal Time : 22:39:49
Filter ID : R
Observation Date : 2016-11-21T17:12:22
CCD Temperature : -102.64

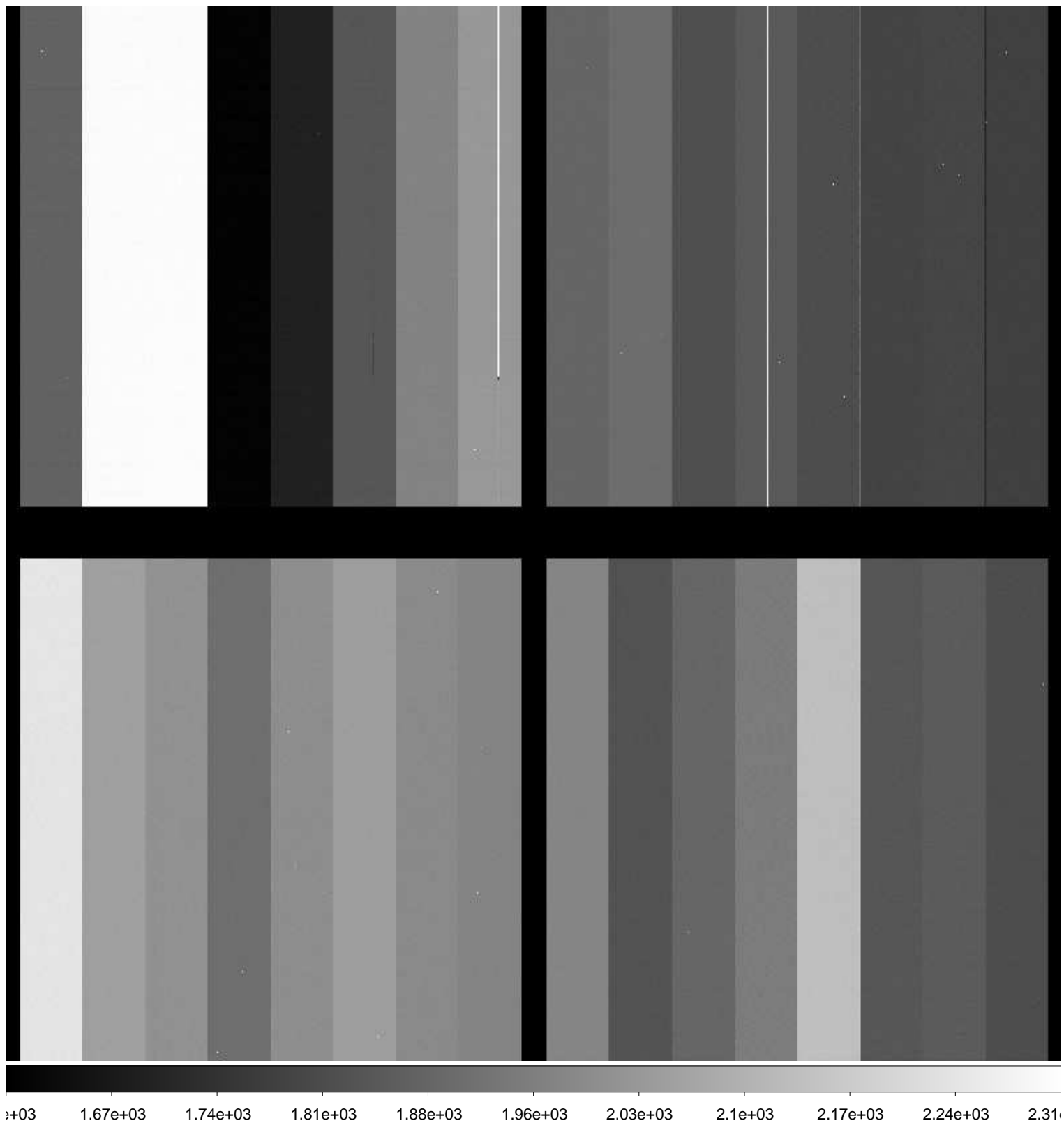

File Name : **xkmts.20161121.042113.fits** # 5 / 166 #
Project ID : ALL
Image Type : BIAS
Object Name : **bias**
RA : 22:43:38.570
DEC : -32:17:48.70
Exposure Time : 0
Airmass : 1.00
Sidereal Time : 22:44:27
Filter ID : R
Observation Date : 2016-11-21T17:16:49
CCD Temperature : -102.7

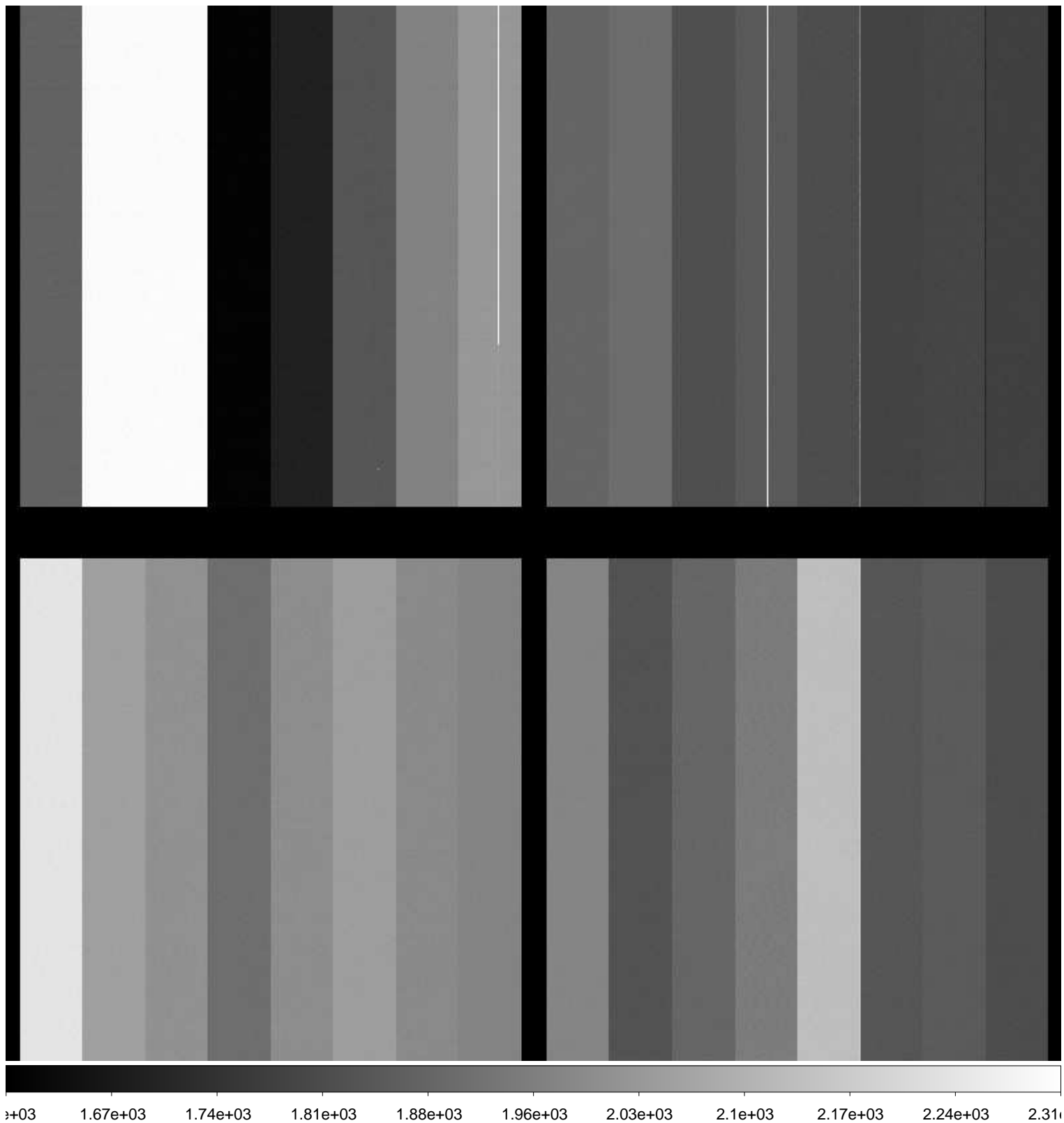

File Name : **xkmts.20161121.042114.fits** # 6 / 166 #
Project ID : ALL
Image Type : BIAS
Object Name : **bias**
RA : 22:44:44.310
DEC : -32:17:49.30
Exposure Time : 0
Airmass : 1.00
Sidereal Time : 22:45:33
Filter ID : R
Observation Date : 2016-11-21T17:17:54
CCD Temperature : -102.72

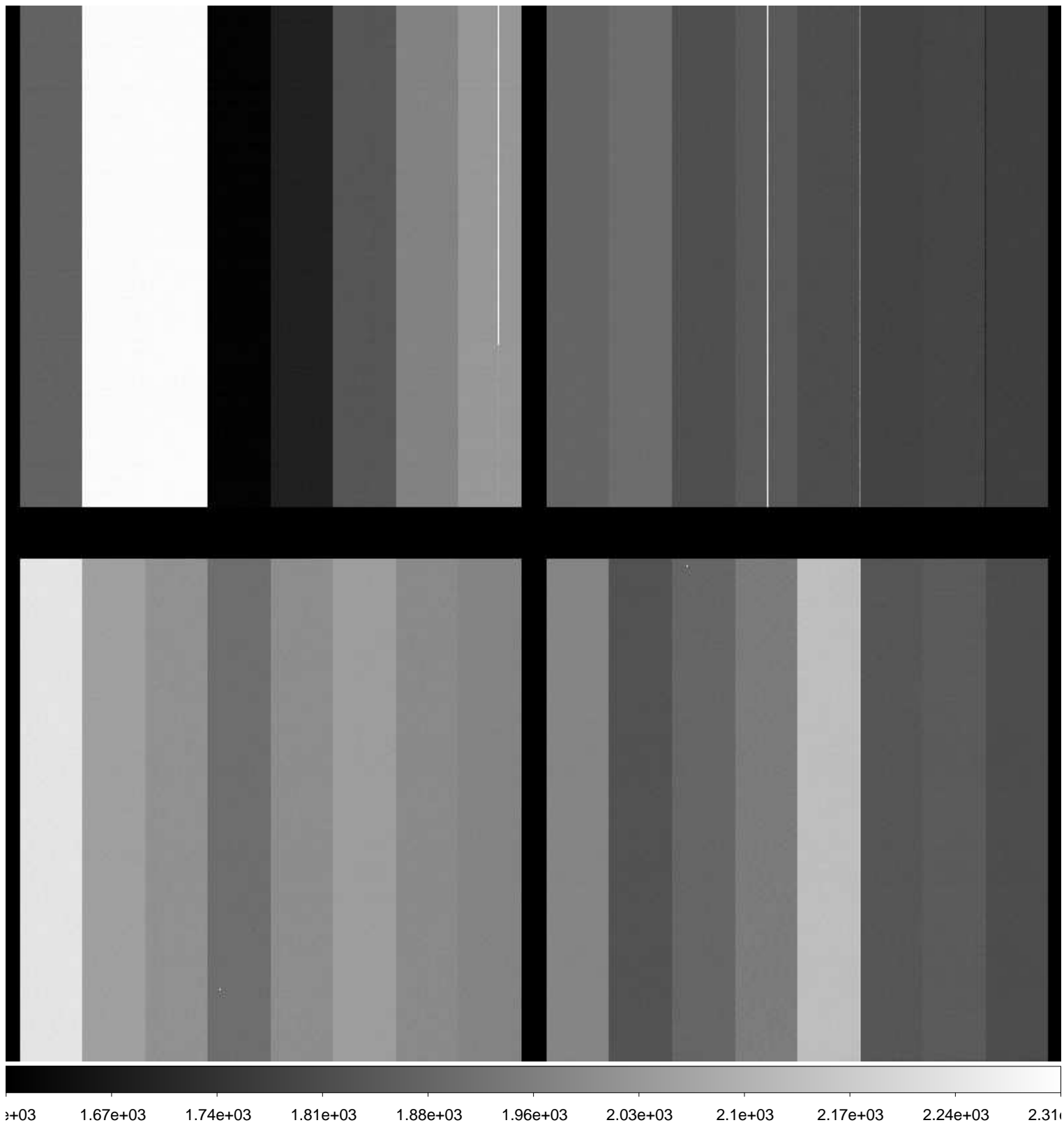

File Name : **xkmts.20161121.042115.fits** # 7 / 166 #
Project ID : ALL
Image Type : BIAS
Object Name : **bias**
RA : 22:45:50.990
DEC : -32:17:49.80
Exposure Time : 0
Airmass : 1.00
Sidereal Time : 22:46:40
Filter ID : R
Observation Date : 2016-11-21T17:19:01
CCD Temperature : -102.73

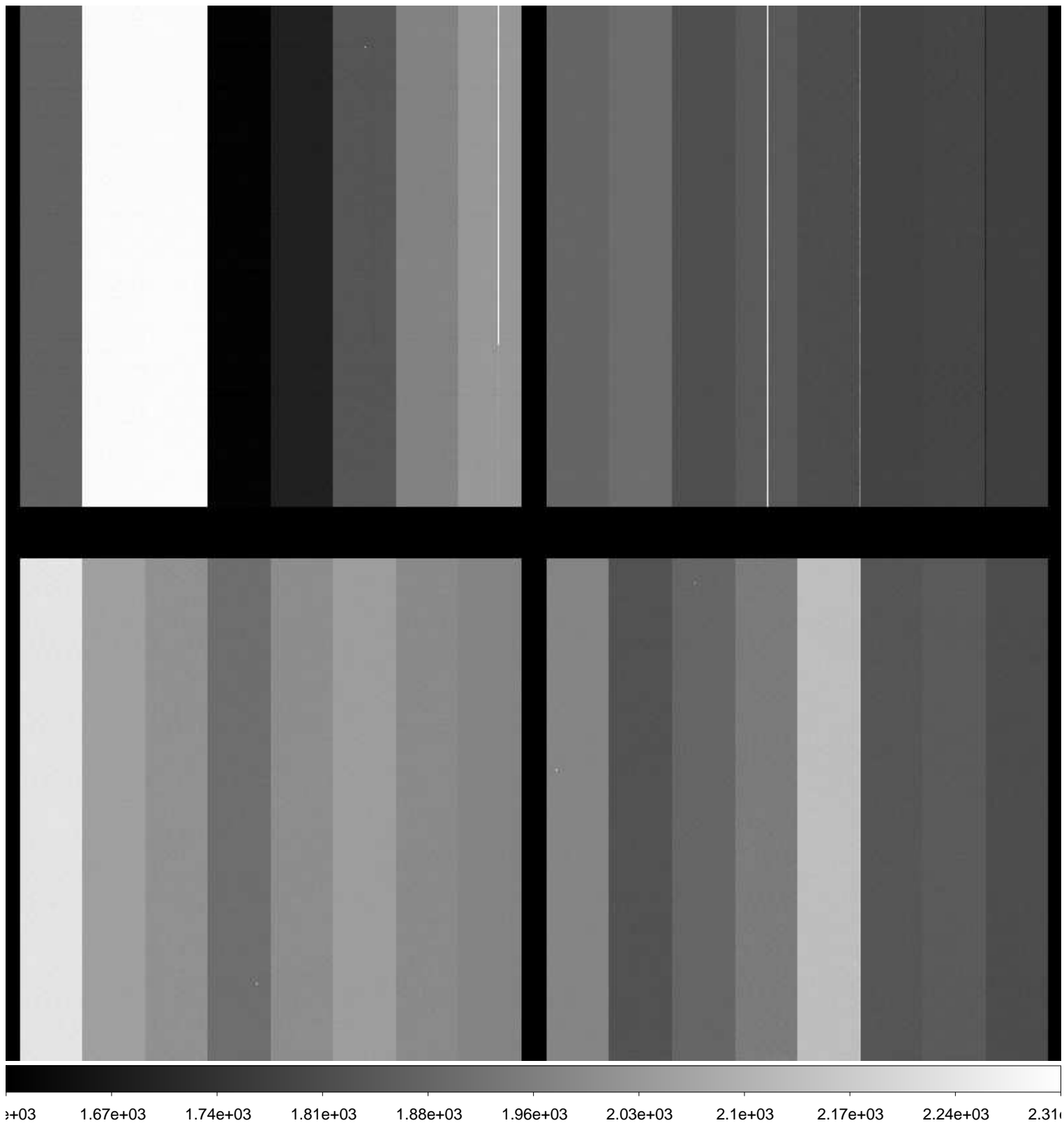

File Name : **xkmts.20161121.042116.fits** # 8 / 166 #
Project ID : ALL
Image Type : BIAS
Object Name : **bias**
RA : 22:48:17.200
DEC : -32:17:50.80
Exposure Time : 0
Airmass : 1.00
Sidereal Time : 22:49:06
Filter ID : R
Observation Date : 2016-11-21T17:21:27
CCD Temperature : -102.69

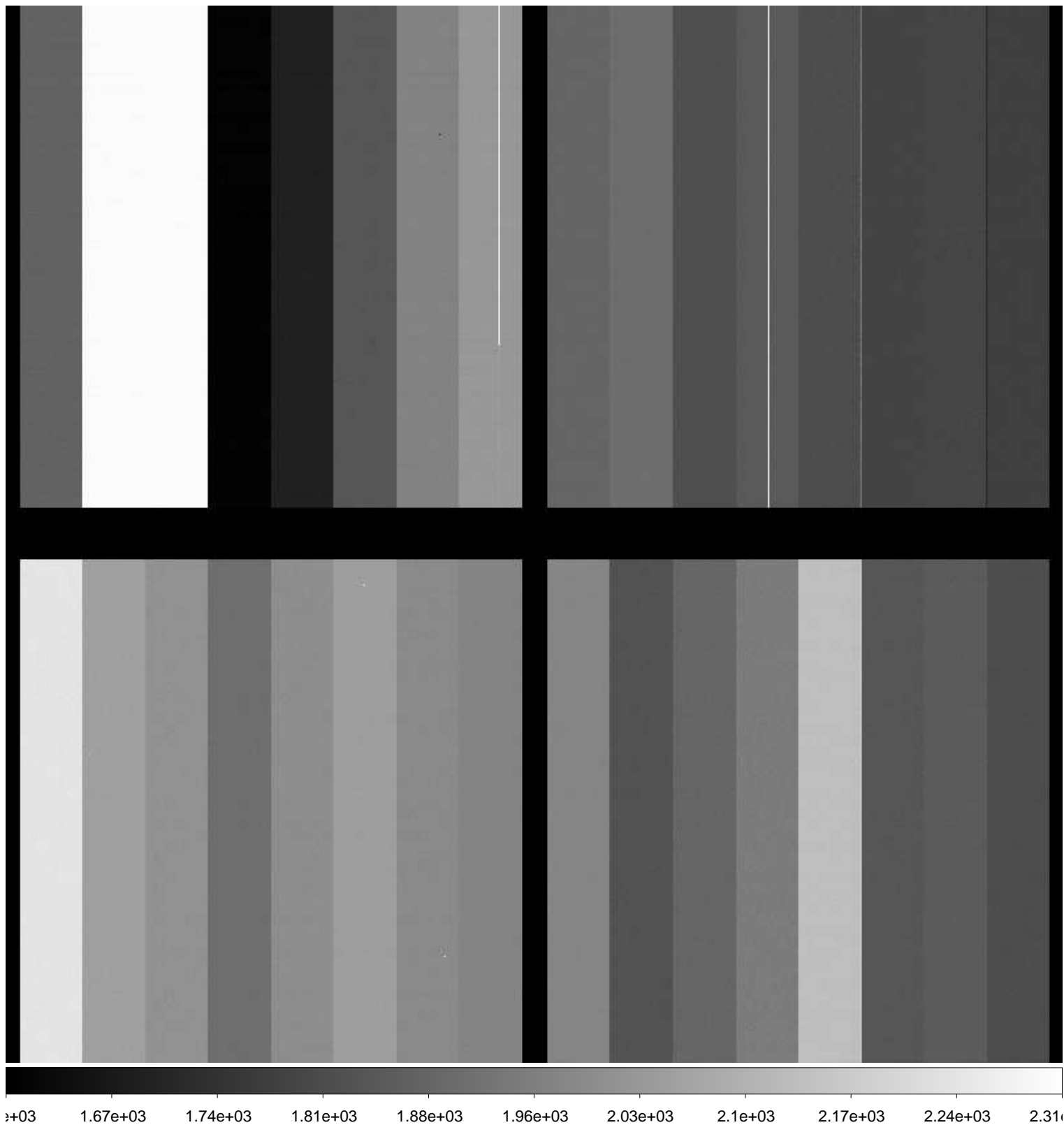

File Name : **xkmts.20161121.042117.fits** # 9 / 166 #
Project ID : ALL
Image Type : BIAS
Object Name : **bias**
RA : 22:49:16.530
DEC : -32:17:51.10
Exposure Time : 0
Airmass : 1.00
Sidereal Time : 22:50:05
Filter ID : R
Observation Date : 2016-11-21T17:22:26
CCD Temperature : -102.71

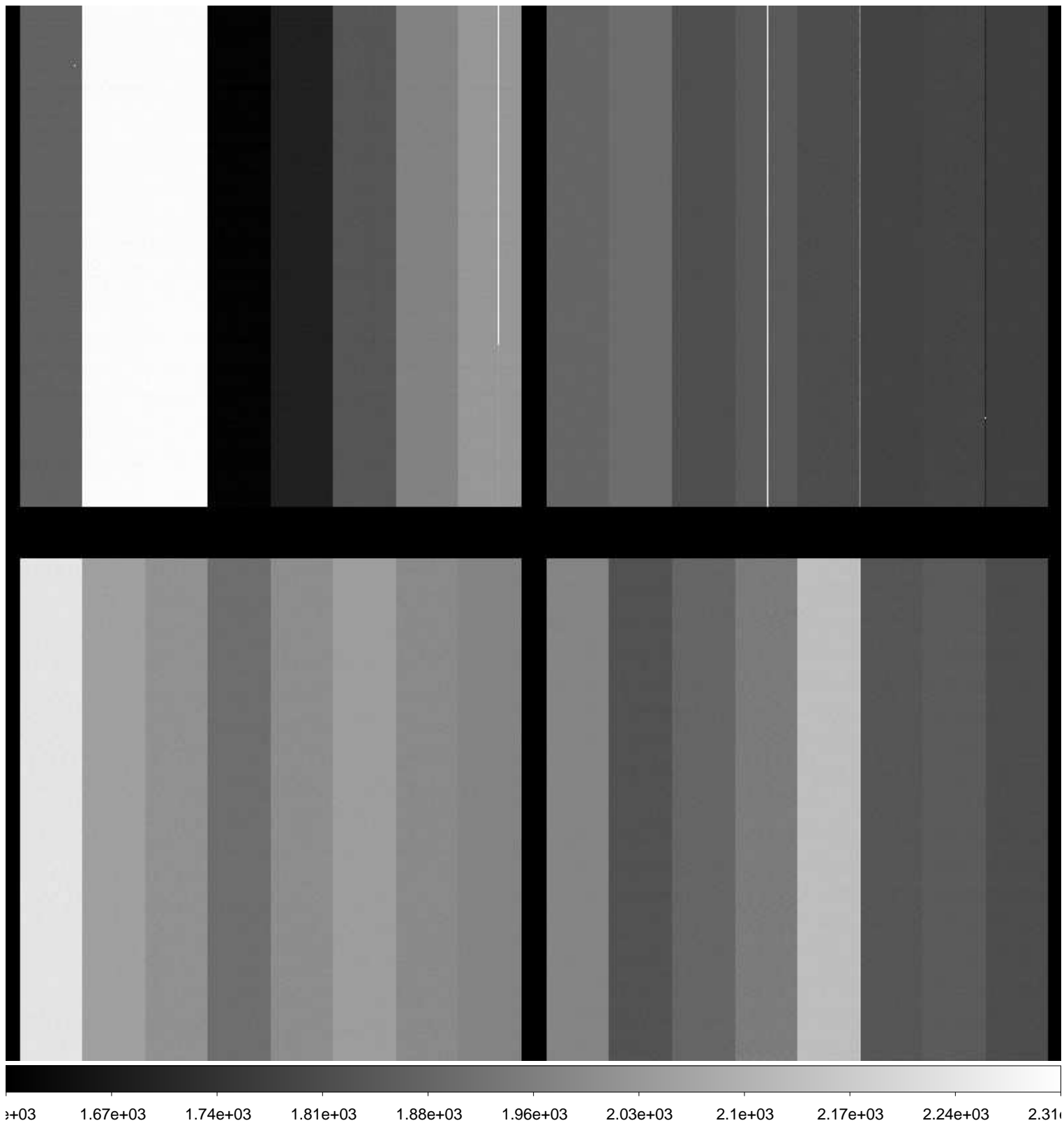

File Name : **xkmts.20161121.042118.fits** # 10 / 166 #
Project ID : ALL
Image Type : FLAT
Object Name : **flat**
RA : 00:45:41.690
DEC : -18:42:27.40
Exposure Time : 20
Airmass : 1.10
Sidereal Time : 23:17:46
Filter ID : B
Observation Date : 2016-11-21T17:50:02
CCD Temperature : -102.92

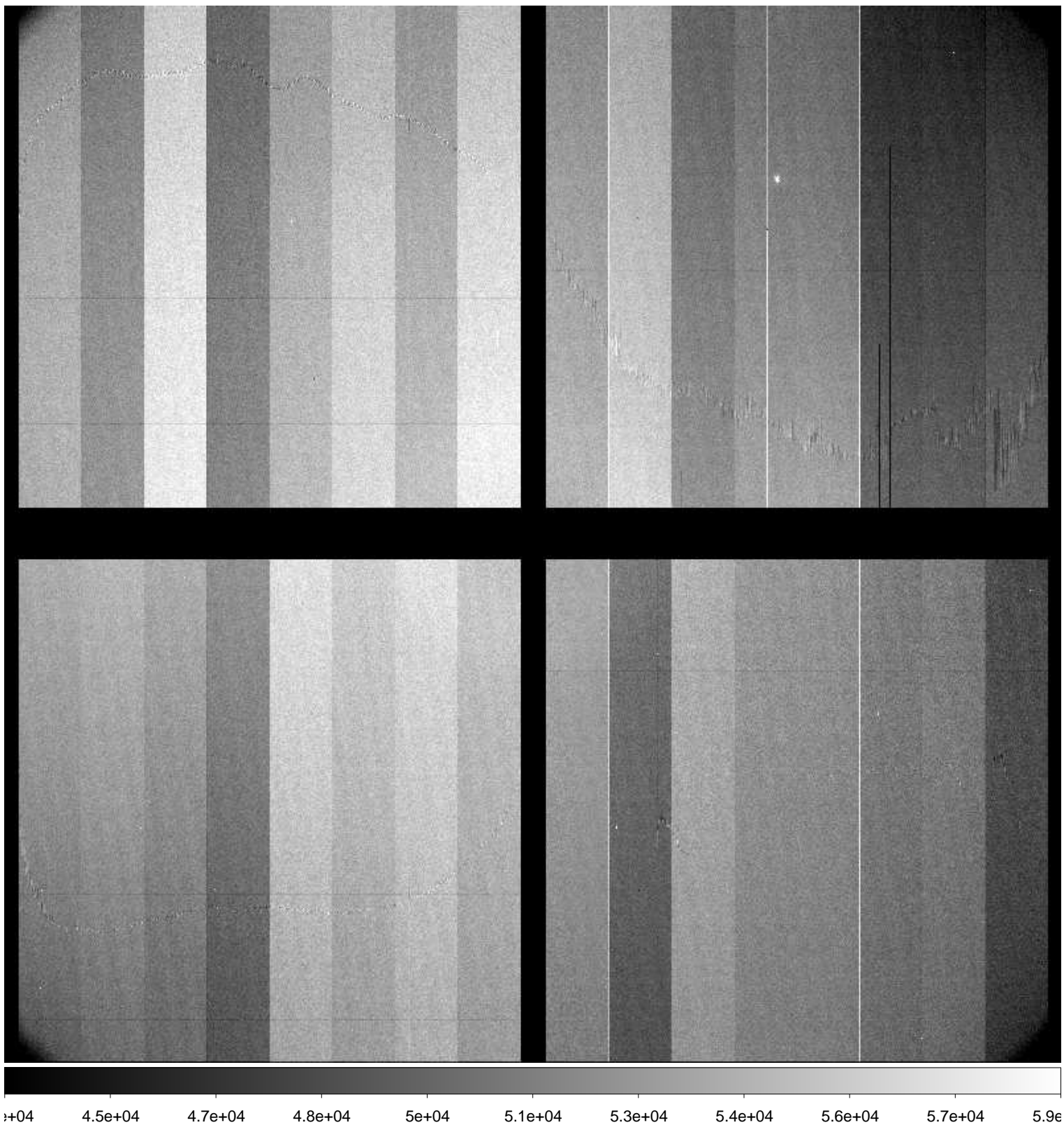

File Name : **xkmts.20161121.042119.fits** # 11 / 166 #
Project ID : ALL
Image Type : FLAT
Object Name : **flat**
RA : 00:46:23.050
DEC : -19:00:27.90
Exposure Time : 20
Airmass : 1.09
Sidereal Time : 23:20:23
Filter ID : B
Observation Date : 2016-11-21T17:52:39
CCD Temperature : -102.94

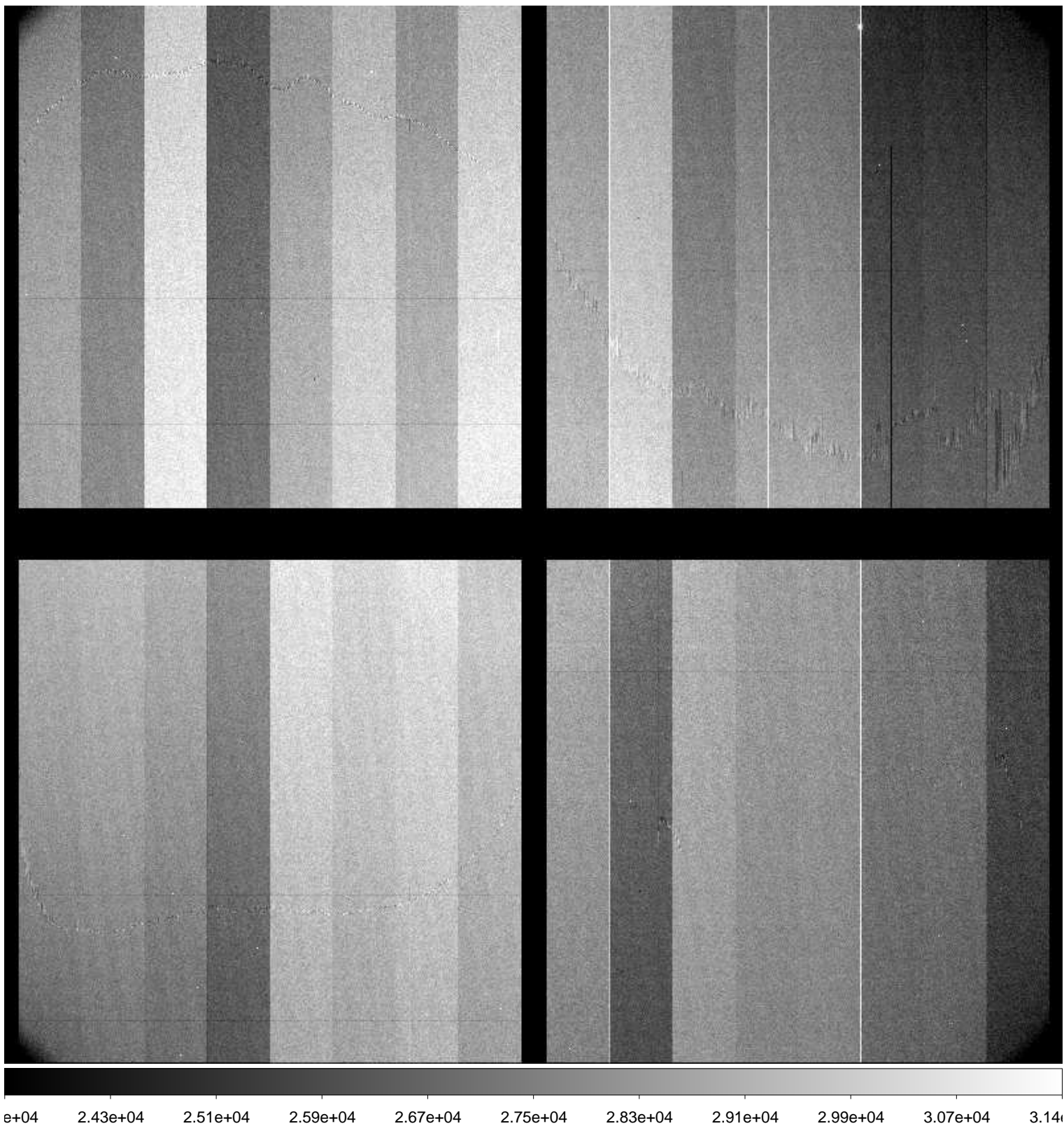

File Name : **xkmts.20161121.042120.fits** # 12 / 166 #
Project ID : ALL
Image Type : FLAT
Object Name : **flat**
RA : 00:46:42.600
DEC : -19:09:41.40
Exposure Time : 32
Airmass : 1.09
Sidereal Time : 23:22:03
Filter ID : B
Observation Date : 2016-11-21T17:54:19
CCD Temperature : -102.73

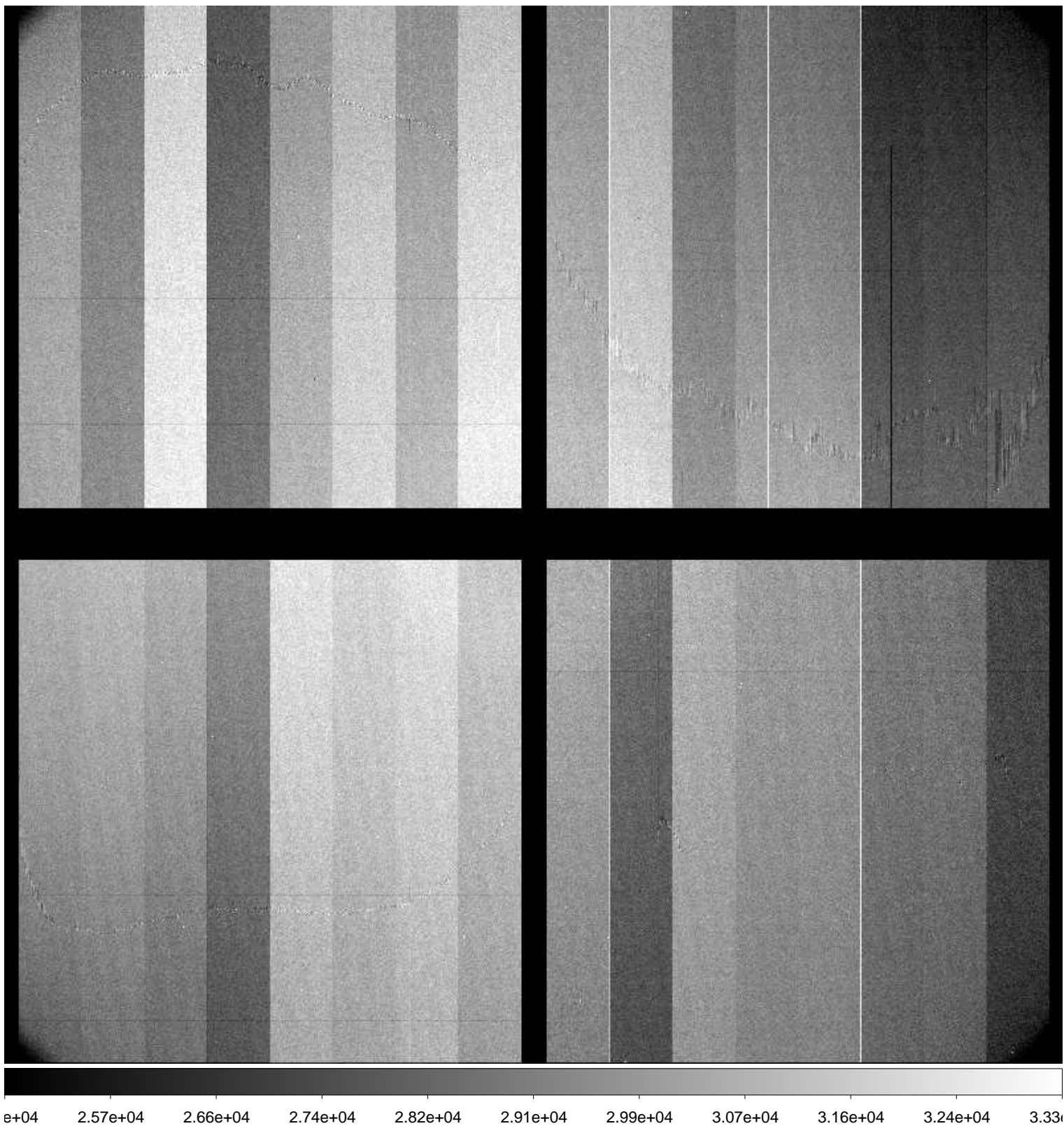

File Name : **xkmts.20161121.042121.fits** # 13 / 166 #
Project ID : ALL
Image Type : FLAT
Object Name : **flat**
RA : 00:46:57.620
DEC : -19:19:03.80
Exposure Time : 25
Airmass : 1.09
Sidereal Time : 23:23:43
Filter ID : R
Observation Date : 2016-11-21T17:55:59
CCD Temperature : -102.97

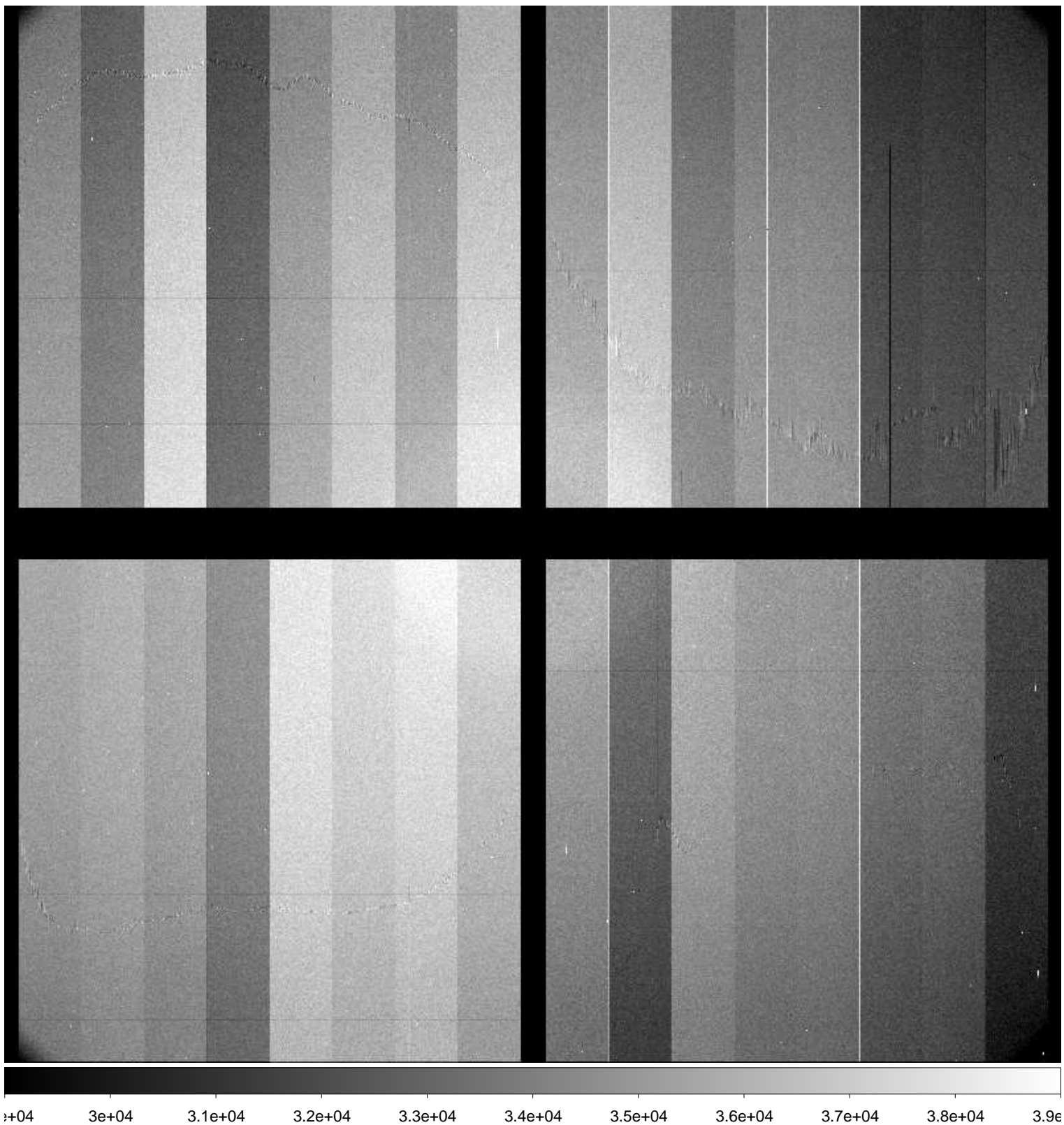

File Name : **xkmts.20161121.042122.fits** # 14 / 166 #
Project ID : ALL
Image Type : FLAT
Object Name : **flat**
RA : 00:47:36.420
DEC : -19:22:53.80
Exposure Time : 32
Airmass : 1.08
Sidereal Time : 23:25:32
Filter ID : R
Observation Date : 2016-11-21T17:57:46
CCD Temperature : -103

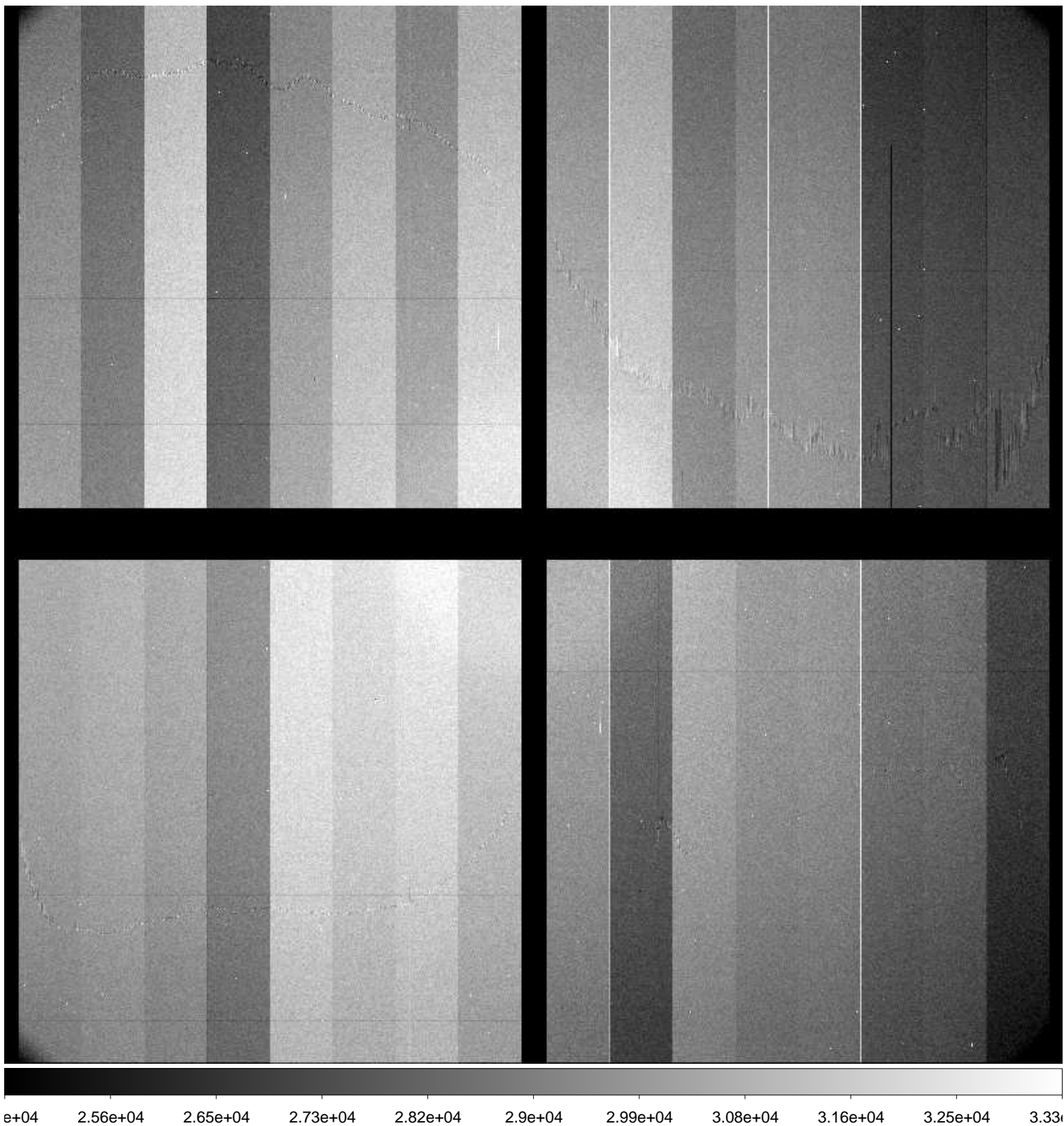

File Name : **xkmts.20161121.042123.fits** # 15 / 166 #
Project ID : ALL
Image Type : FLAT
Object Name : **flat**
RA : 00:47:51.190
DEC : -19:32:30.50
Exposure Time : 45
Airmass : 1.08
Sidereal Time : 23:27:14
Filter ID : I
Observation Date : 2016-11-21T17:59:28
CCD Temperature : -103.04

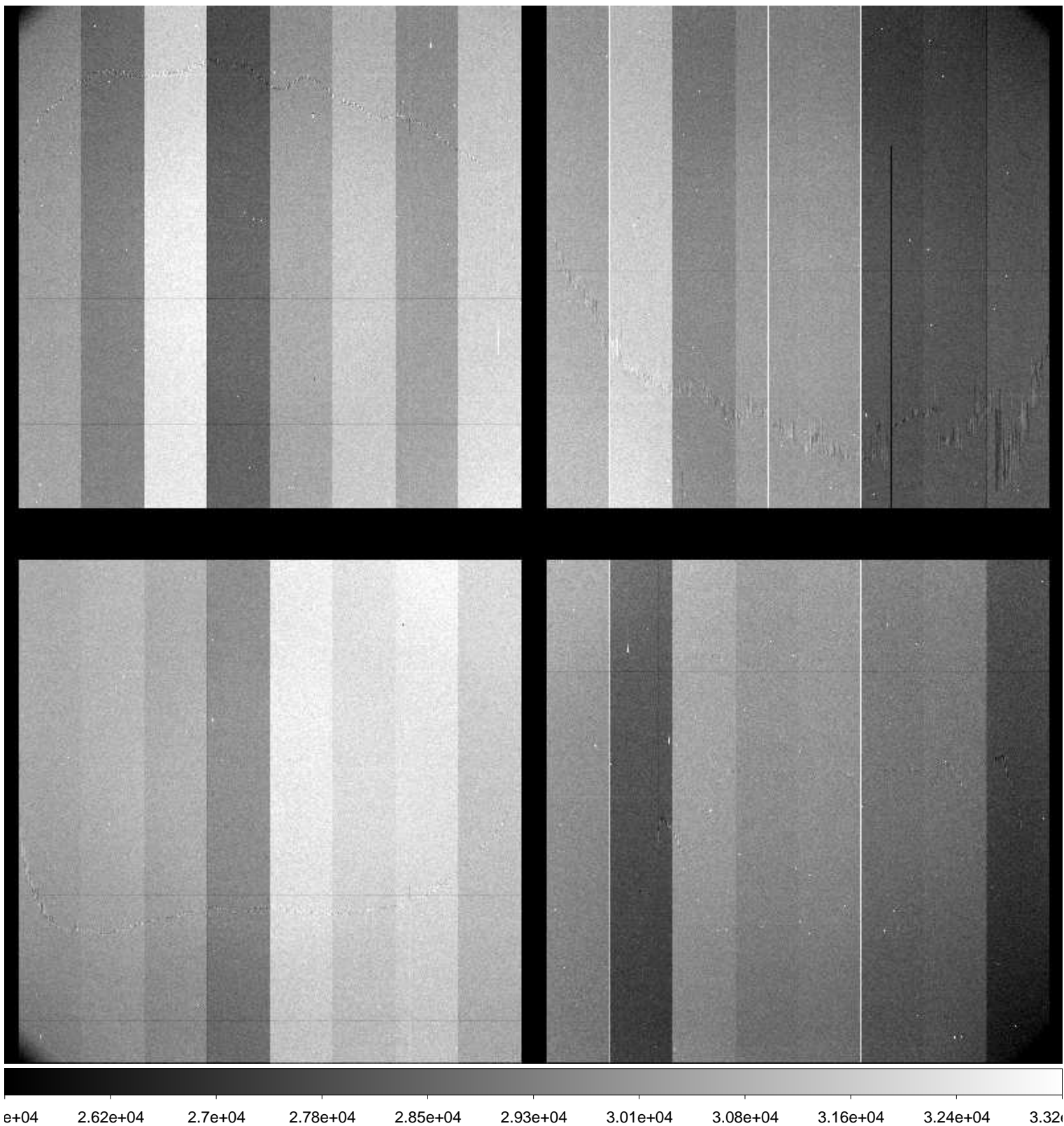

File Name : **xkmts.20161121.042124.fits** # 16 / 166 #
Project ID : ALL
Image Type : FLAT
Object Name : **flat**
RA : 00:48:29.490
DEC : -19:38:29.70
Exposure Time : 55
Airmass : 1.08
Sidereal Time : 23:29:15
Filter ID : I
Observation Date : 2016-11-21T18:01:29
CCD Temperature : -103.05

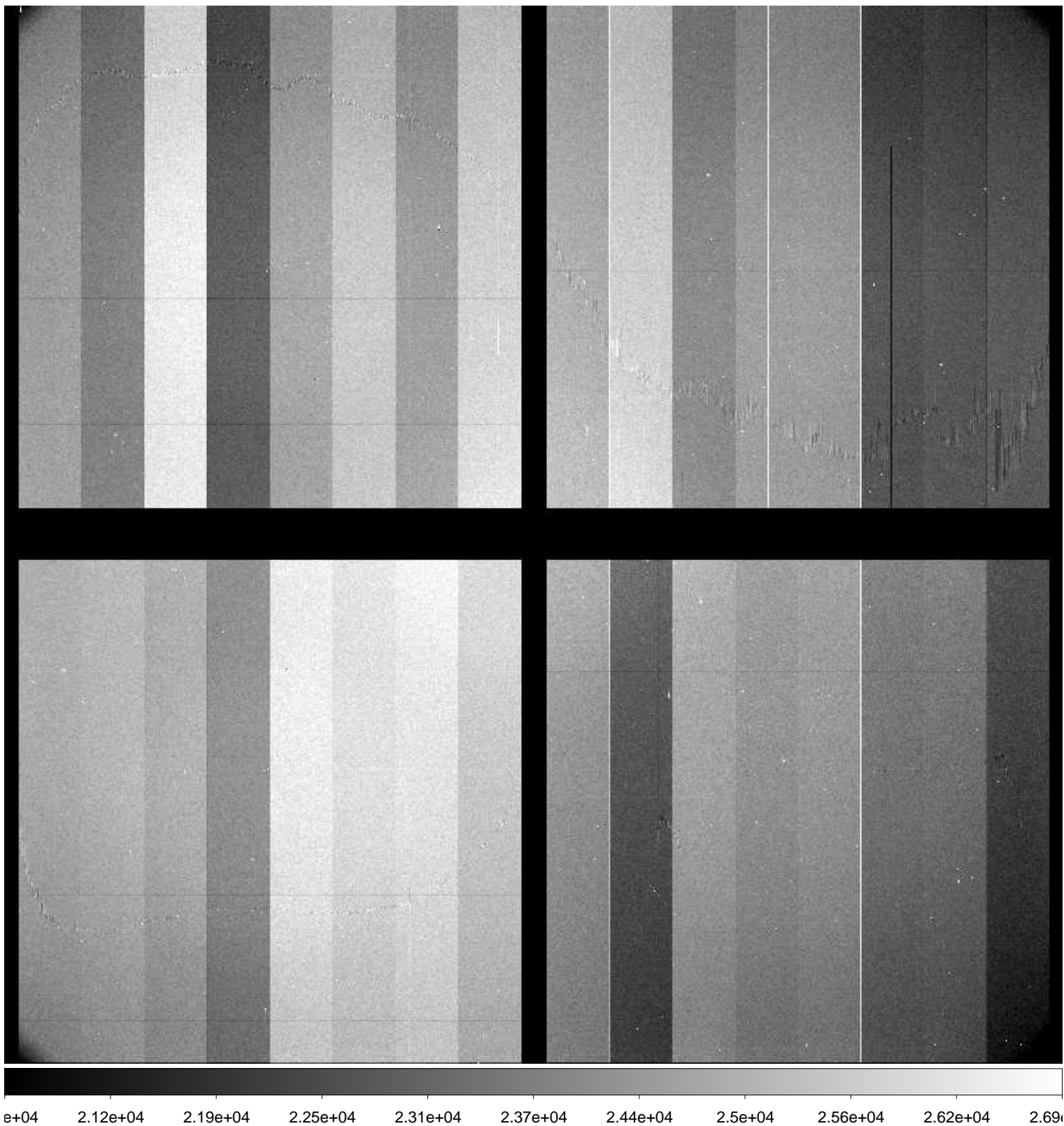

File Name : **xkmts.20161121.042125.fits** # 17 / 166 #
Project ID : ALL
Image Type : FLAT
Object Name : **flat**
RA : 00:49:03.000
DEC : -19:48:23.50
Exposure Time : 60
Airmass : 1.08
Sidereal Time : 23:31:17
Filter ID : I
Observation Date : 2016-11-21T18:03:31
CCD Temperature : -102.87

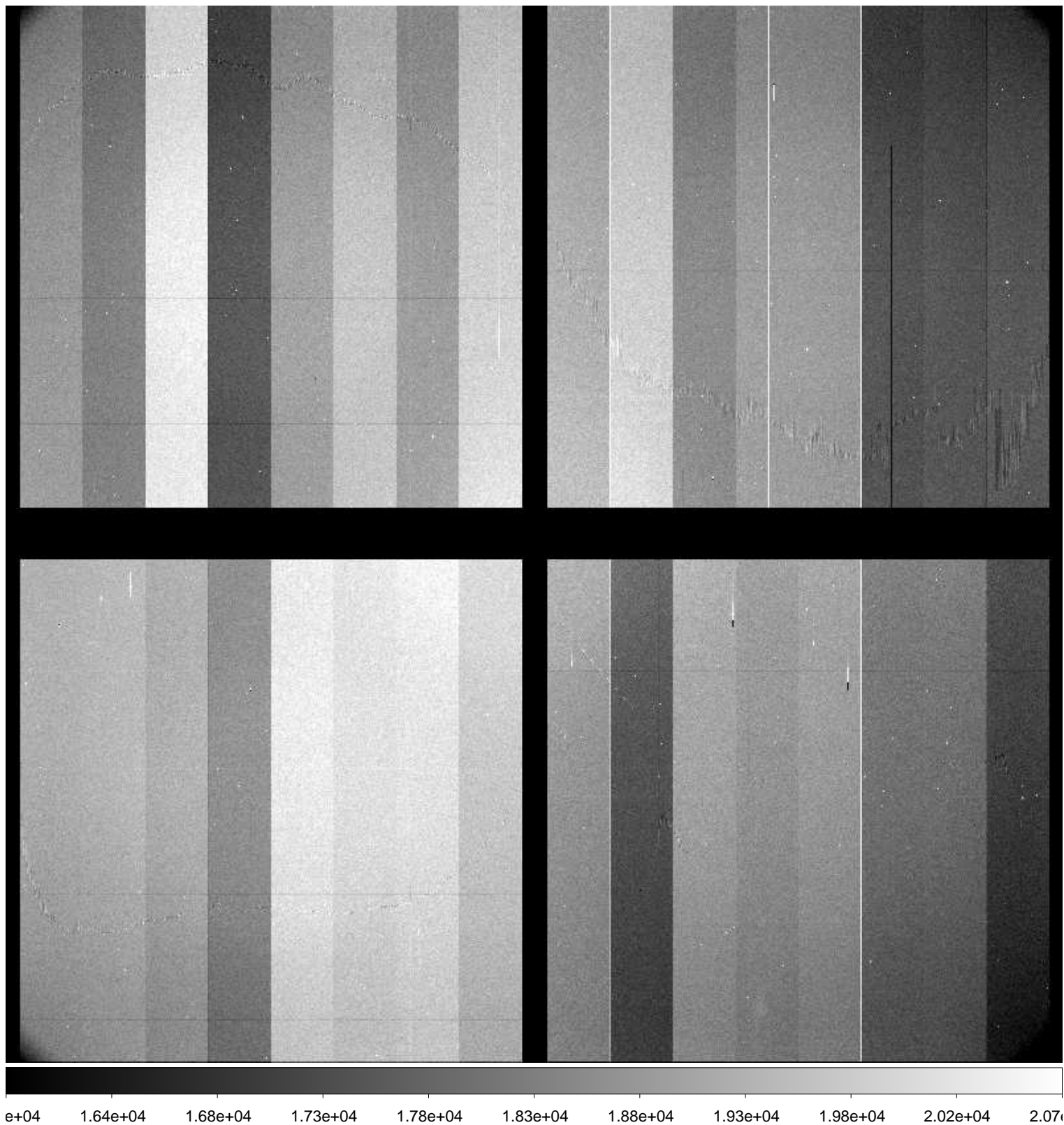

File Name : **xkmts.20161121.042126.fits** # 18 / 166 #
Project ID : NEO
Image Type : OBJECT
Object Name : **focus**
RA : 22:47:32.640
DEC : -28:59:59.60
Exposure Time : 20
Airmass : 1.03
Sidereal Time : 23:52:12
Filter ID : R
Observation Date : 2016-11-21T18:24:23
CCD Temperature : -103.34

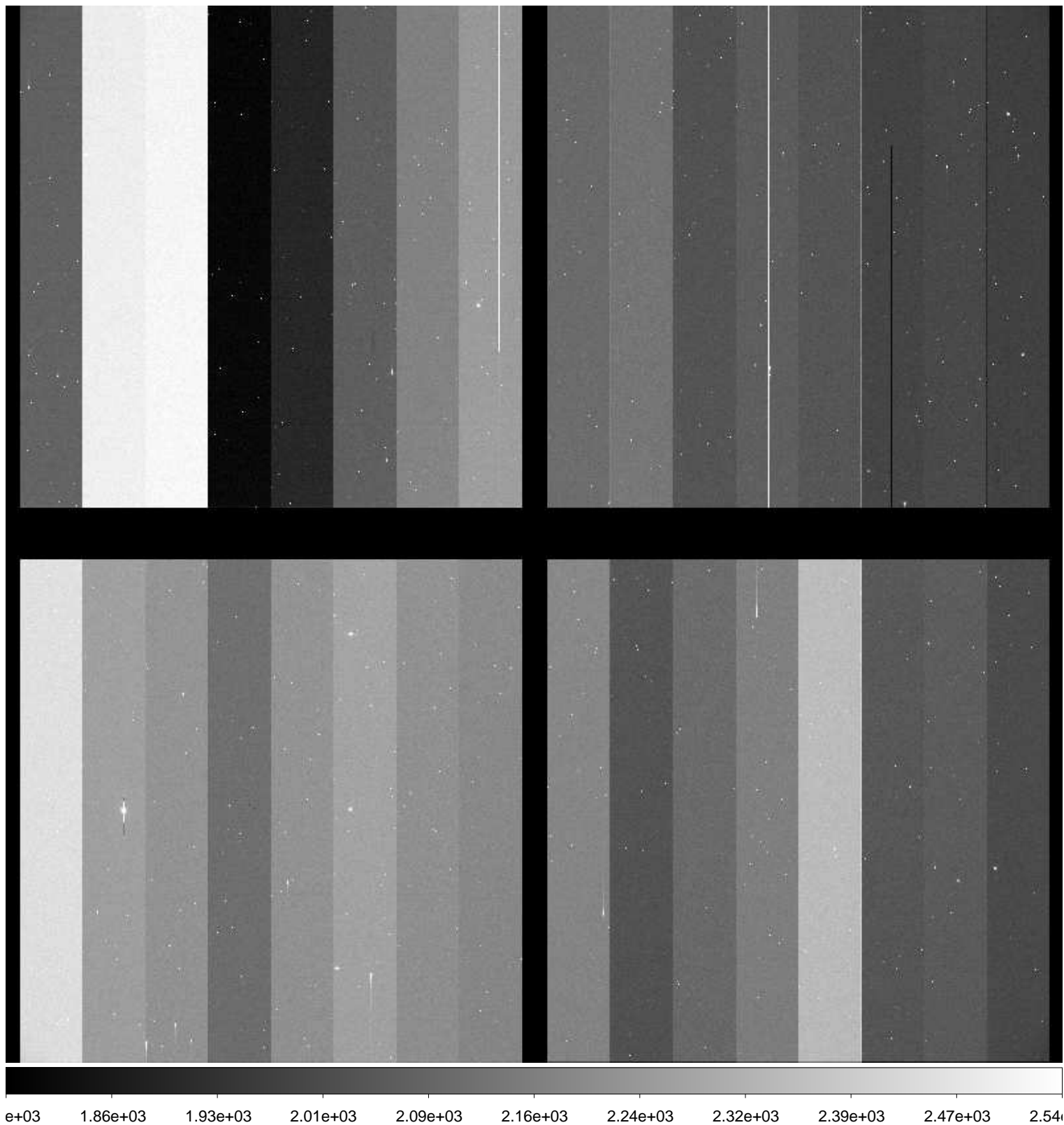

File Name : **xkmts.20161121.042127.fits** # 19 / 166 #
Project ID : NEO
Image Type : OBJECT
Object Name : **focus**
RA : 22:47:32.820
DEC : -29:00:00.00
Exposure Time : 20
Airmass : 1.03
Sidereal Time : 23:53:42
Filter ID : R
Observation Date : 2016-11-21T18:25:53
CCD Temperature : -103.06

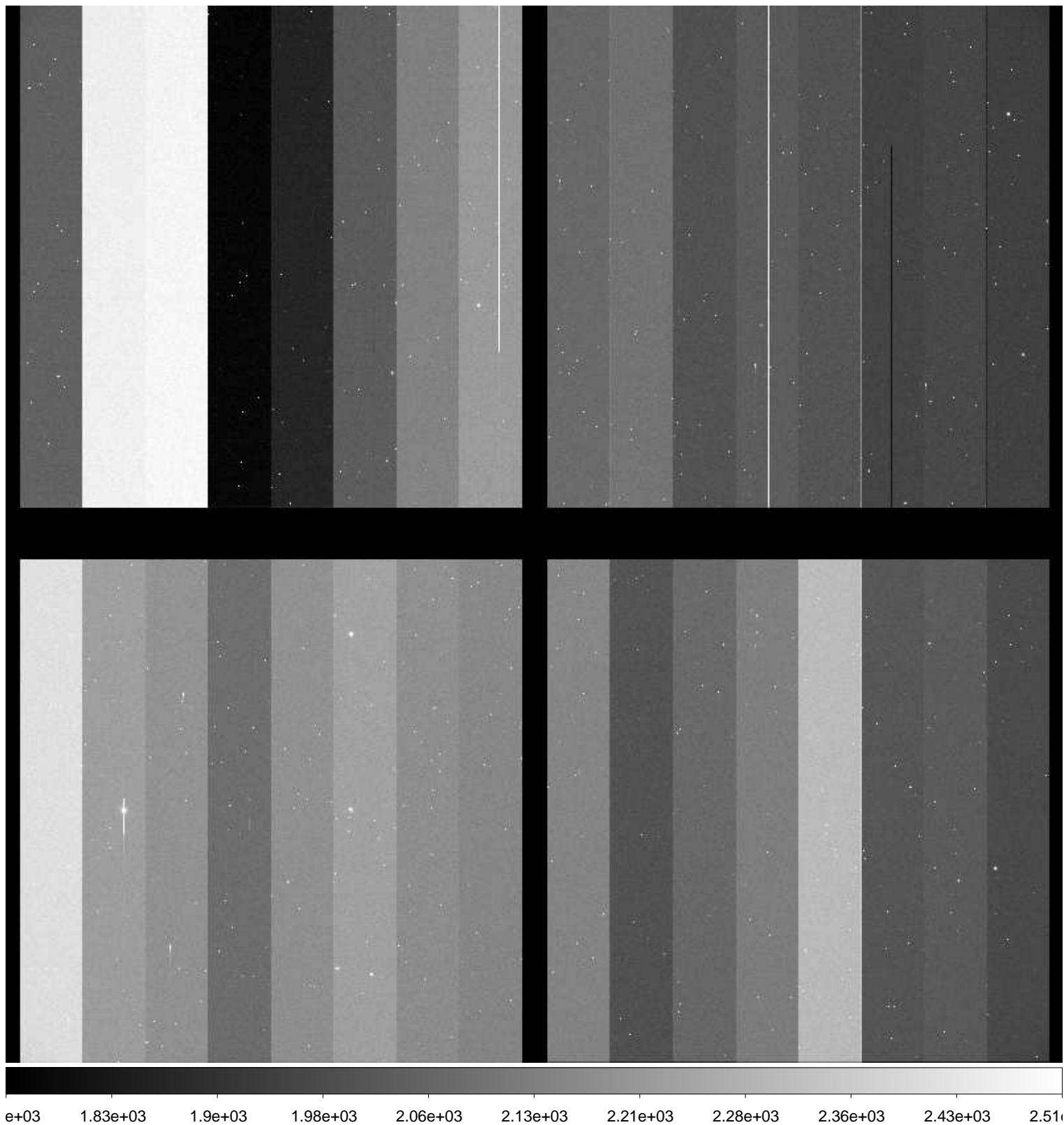

File Name : **xkmts.20161121.042128.fits** # 20 / 166 #
Project ID : NEO
Image Type : OBJECT
Object Name : **focus**
RA : 22:47:32.790
DEC : -28:59:59.90
Exposure Time : 20
Airmass : 1.03
Sidereal Time : 23:55:11
Filter ID : R
Observation Date : 2016-11-21T18:27:21
CCD Temperature : -103.04

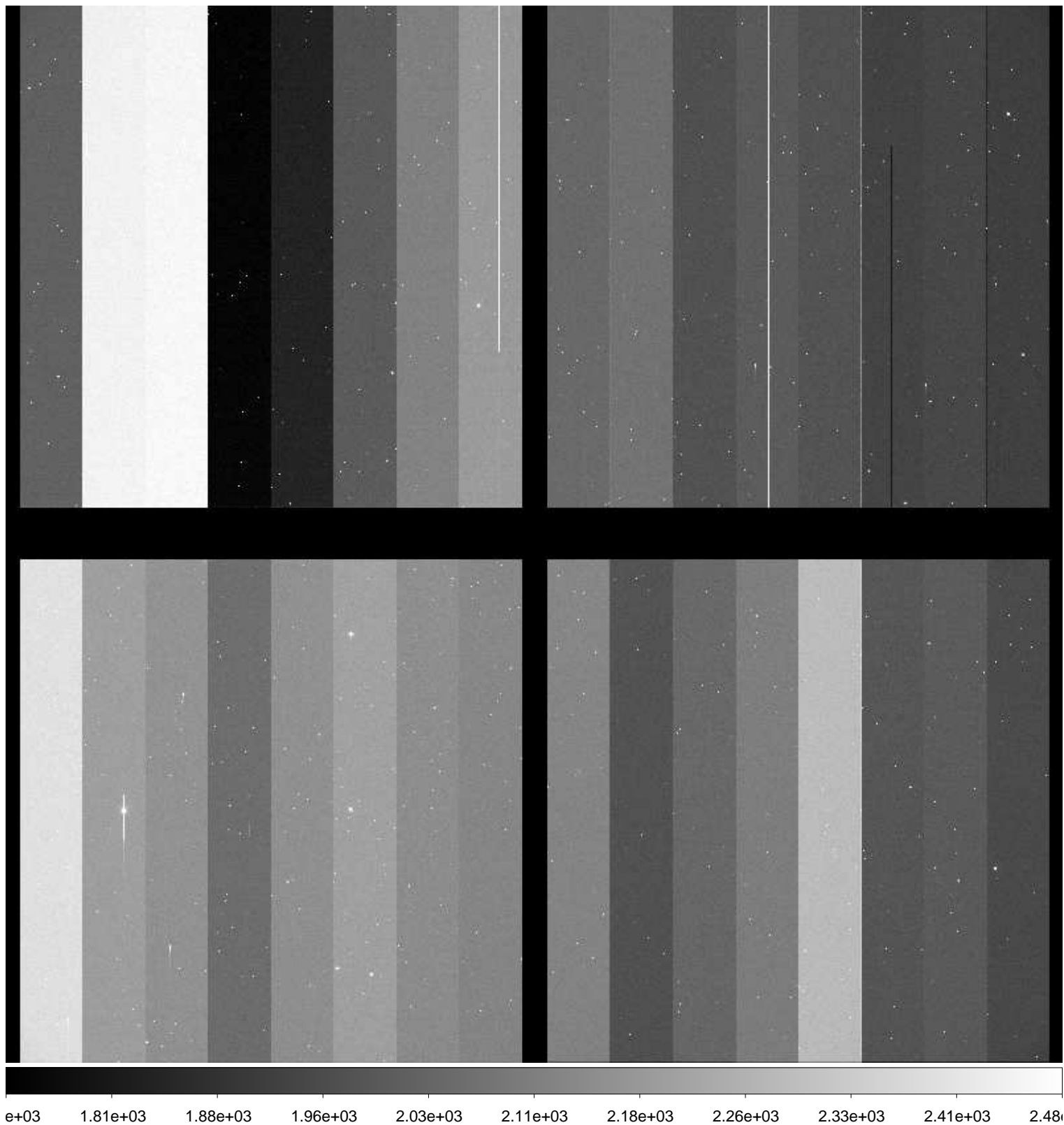

File Name : **xkmts.20161121.042129.fits** # 21 / 166 #
Project ID : NEO
Image Type : OBJECT
Object Name : **S19331-OC**
RA : 22:47:32.800
DEC : -28:59:59.90
Exposure Time : 116
Airmass : 1.04
Sidereal Time : 23:57:20
Filter ID : R
Observation Date : 2016-11-21T18:29:29
CCD Temperature : -103.38

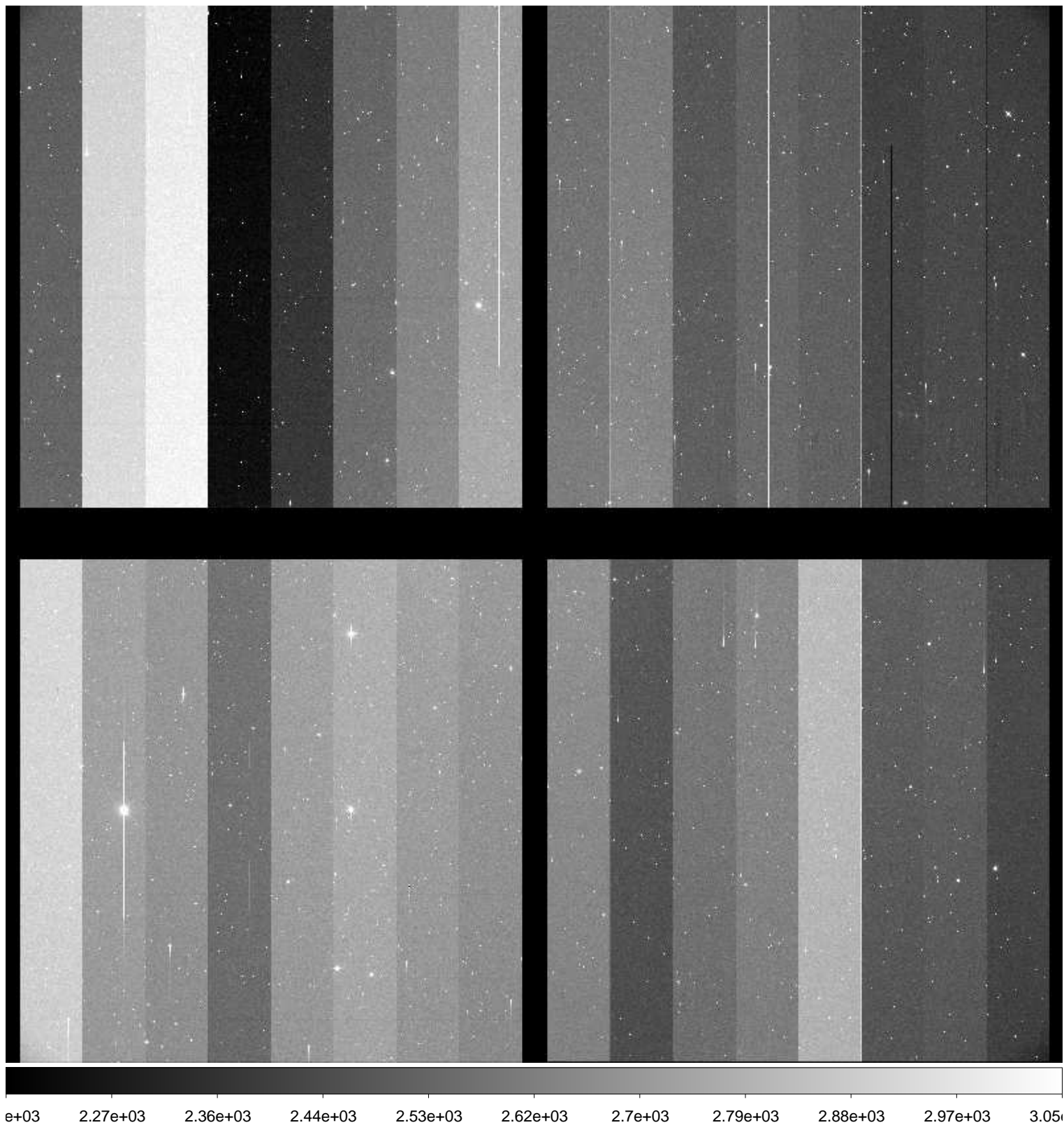

File Name : **xkmts.20161121.042130.fits** # 22 / 166 #
Project ID : NEO
Image Type : OBJECT
Object Name : **S19331-OC**
RA : 22:47:32.820
DEC : -29:00:00.00
Exposure Time : 116
Airmass : 1.04
Sidereal Time : 00:00:41
Filter ID : R
Observation Date : 2016-11-21T18:32:50
CCD Temperature : -103.47

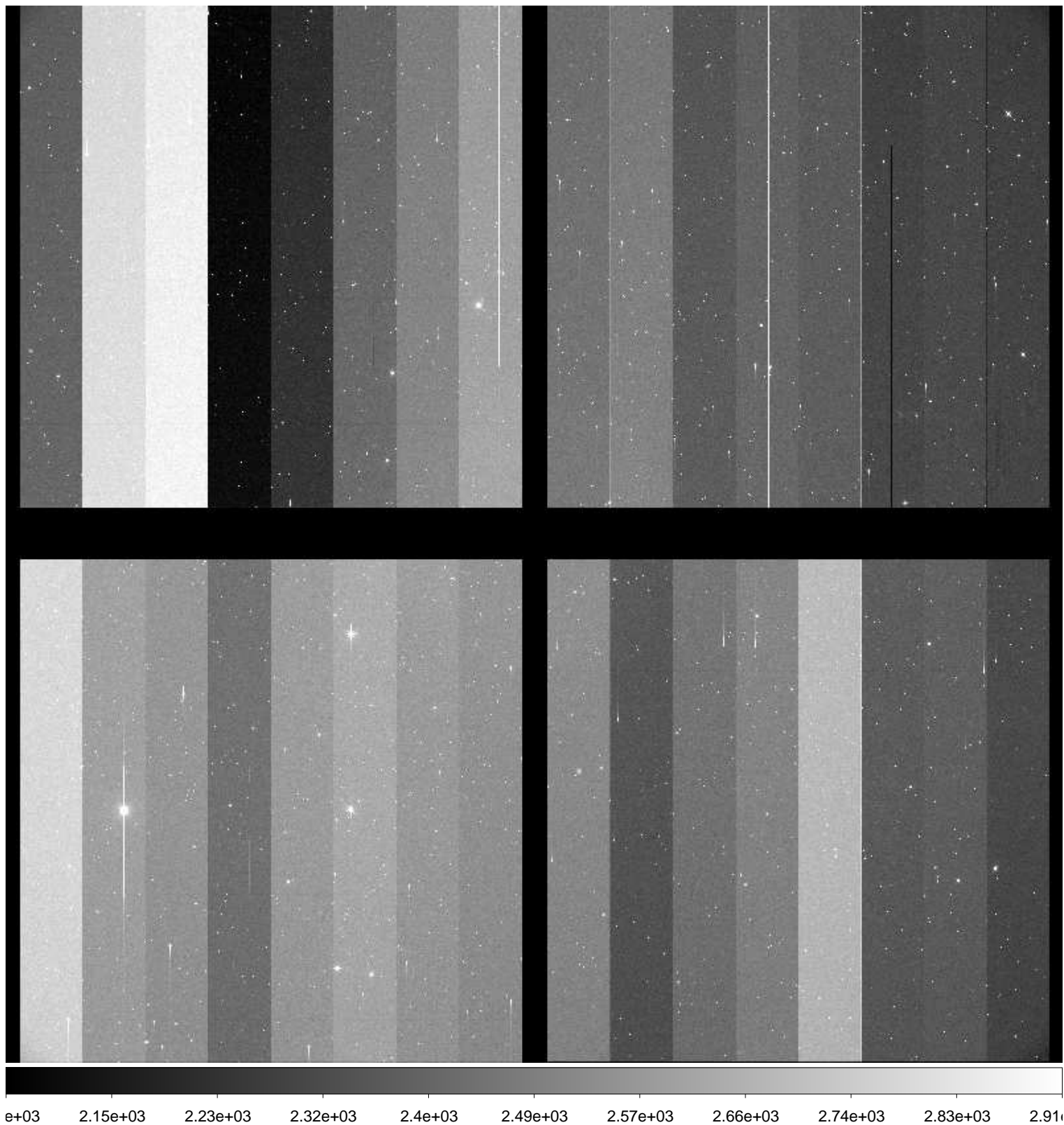

File Name : **xkmts.20161121.042131.fits** # 23 / 166 #
Project ID : NEO
Image Type : OBJECT
Object Name : **S19331-OC**
RA : 22:47:32.830
DEC : -29:00:00.00
Exposure Time : 116
Airmass : 1.04
Sidereal Time : 00:03:53
Filter ID : R
Observation Date : 2016-11-21T18:36:01
CCD Temperature : -103.54

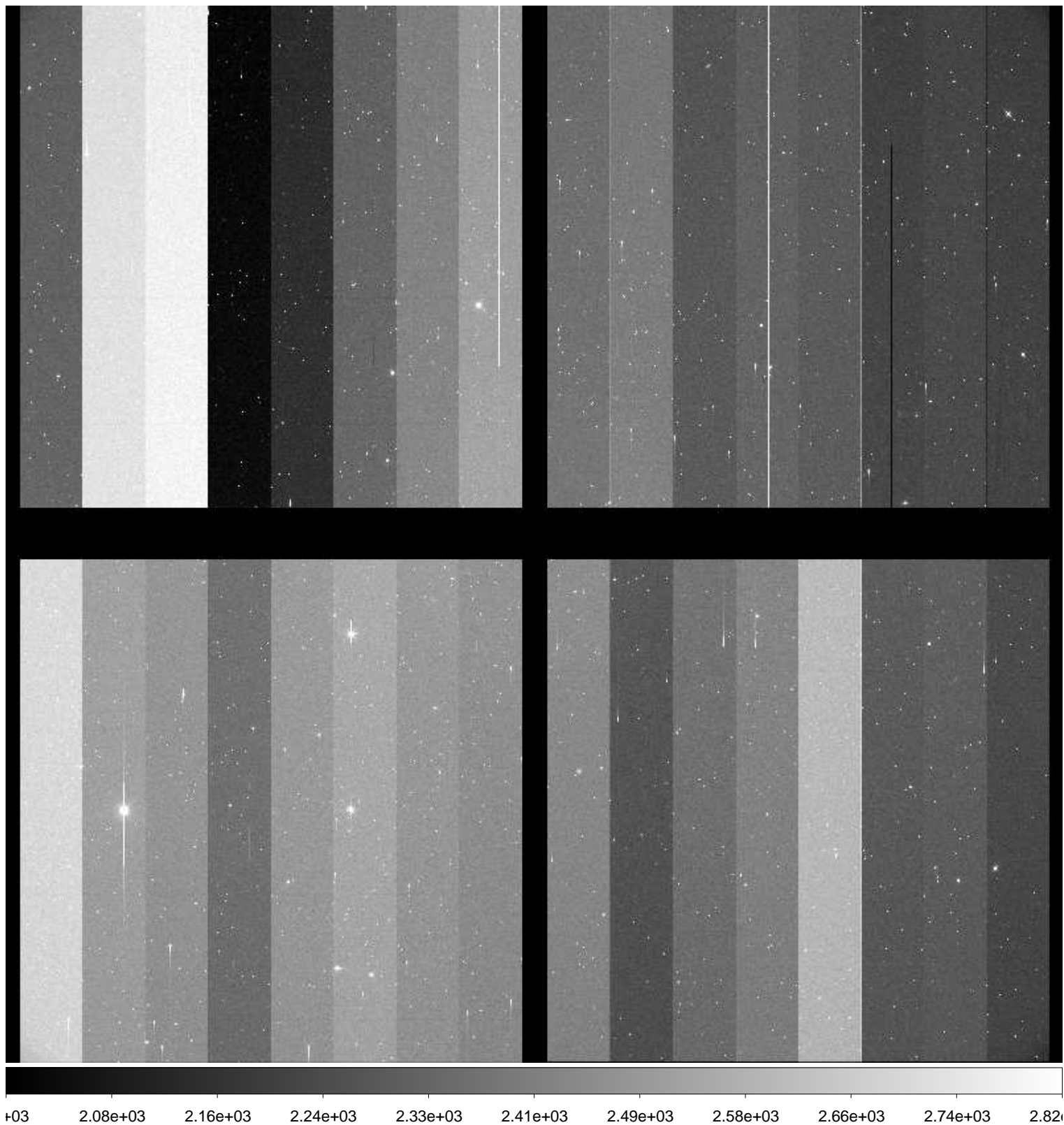

File Name : **xkmts.20161121.042132.fits** # 24 / 166 #
Project ID : NEO
Image Type : OBJECT
Object Name : **S66044-OC**
RA : 04:22:51.340
DEC : -47:00:00.00
Exposure Time : 195
Airmass : 1.55
Sidereal Time : 00:08:31
Filter ID : R
Observation Date : 2016-11-21T18:40:40
CCD Temperature : -103.55

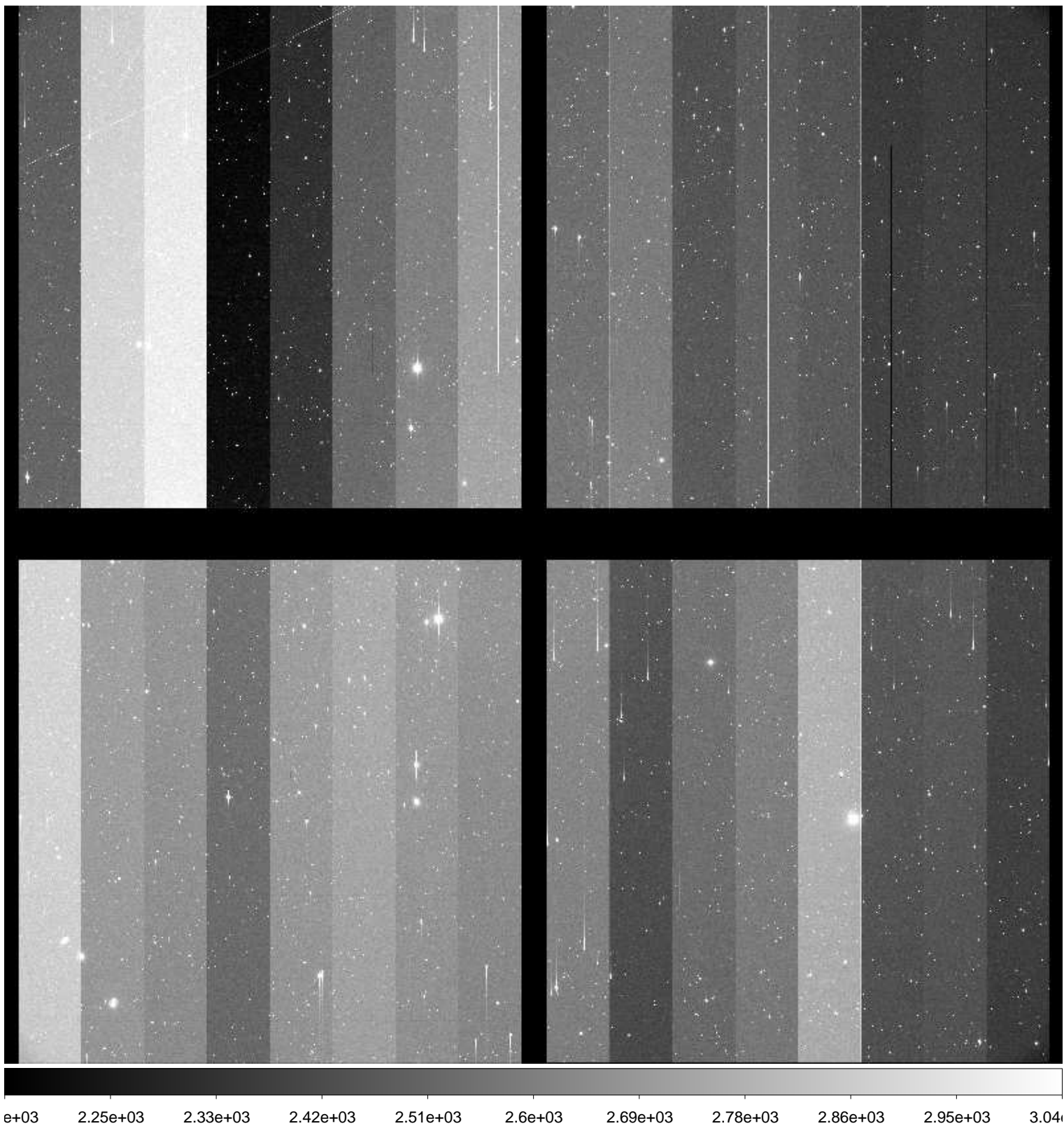

File Name : **xkmts.20161121.042133.fits** # 25 / 166 #
Project ID : NEO
Image Type : OBJECT
Object Name : **S66044-OC**
RA : 04:22:51.210
DEC : -47:00:00.90
Exposure Time : 195
Airmass : 1.53
Sidereal Time : 00:12:44
Filter ID : R
Observation Date : 2016-11-21T18:45:04
CCD Temperature : -103.7

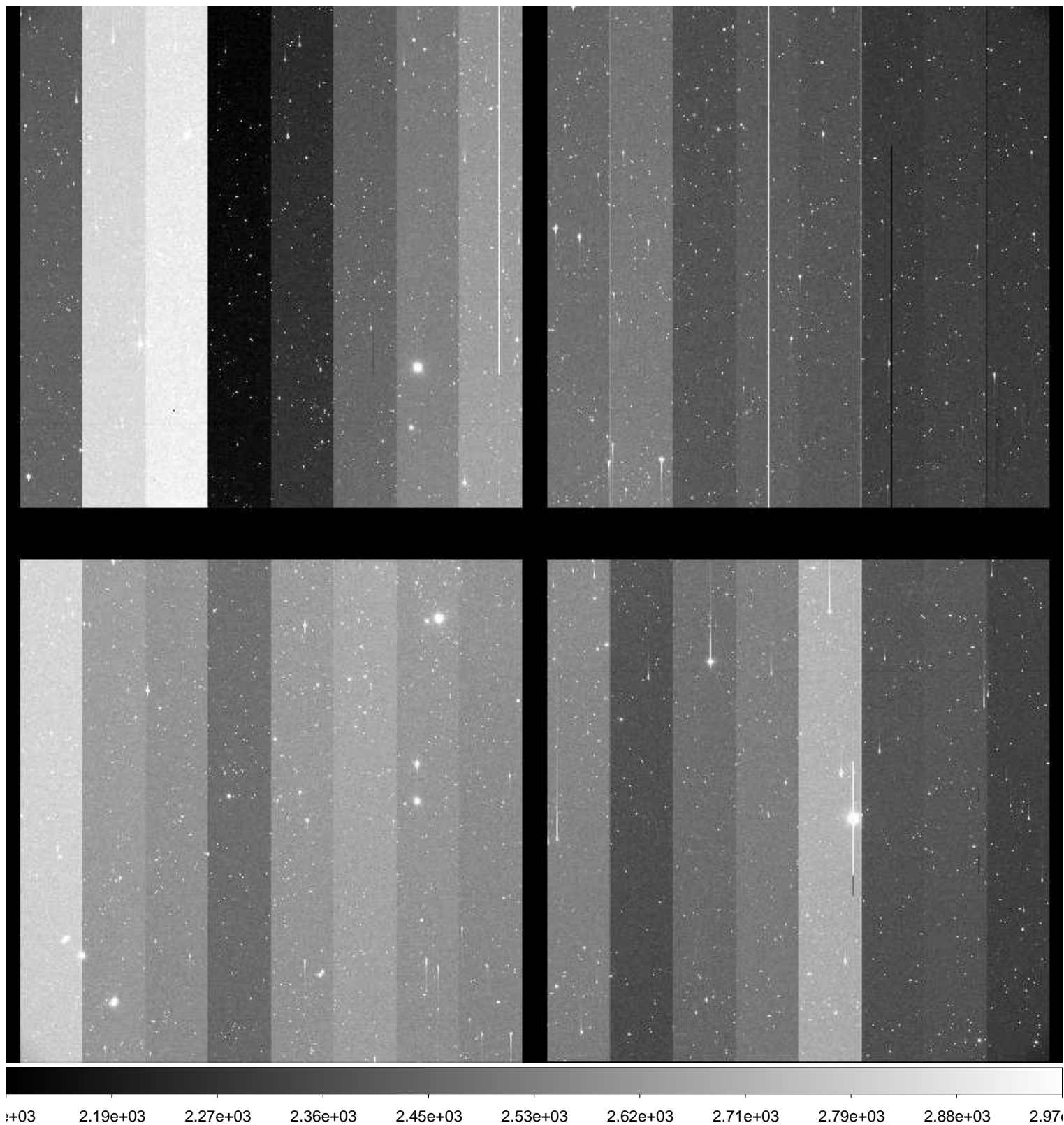

File Name : **xkmts.20161121.042134.fits** # 26 / 166 #
Project ID : NEO
Image Type : OBJECT
Object Name : **S66044-OC**
RA : 04:22:51.410
DEC : -47:00:00.00
Exposure Time : 195
Airmass : 1.50
Sidereal Time : 00:17:11
Filter ID : R
Observation Date : 2016-11-21T18:49:17
CCD Temperature : -103.78

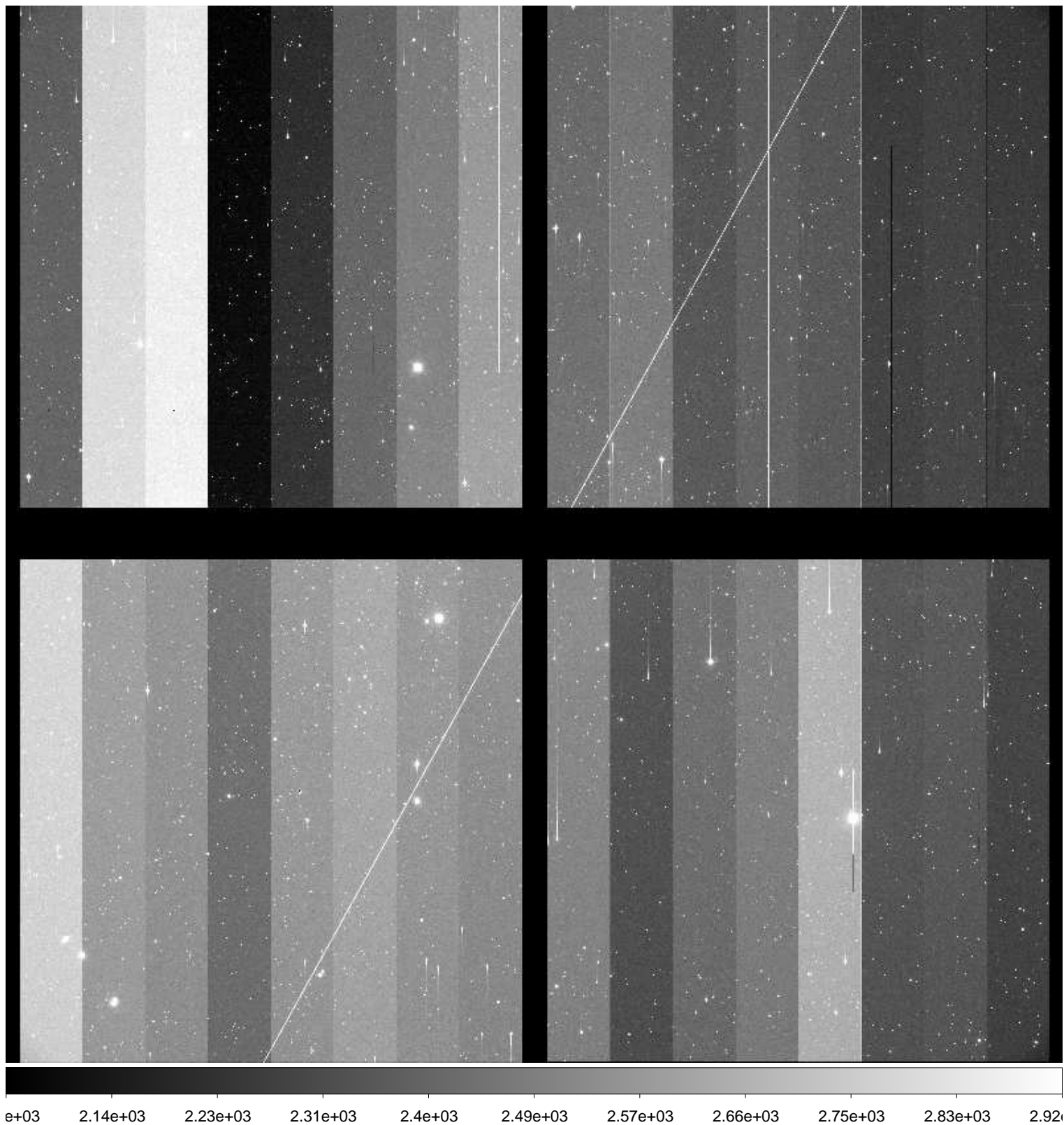

File Name : **xkmts.20161121.042135.fits** # 27 / 166 #
Project ID : NEO
Image Type : OBJECT
Object Name : **S66044-OC**
RA : 04:22:51.380
DEC : -47:00:00.20
Exposure Time : 195
Airmass : 1.48
Sidereal Time : 00:22:13
Filter ID : R
Observation Date : 2016-11-21T18:54:19
CCD Temperature : -103.85

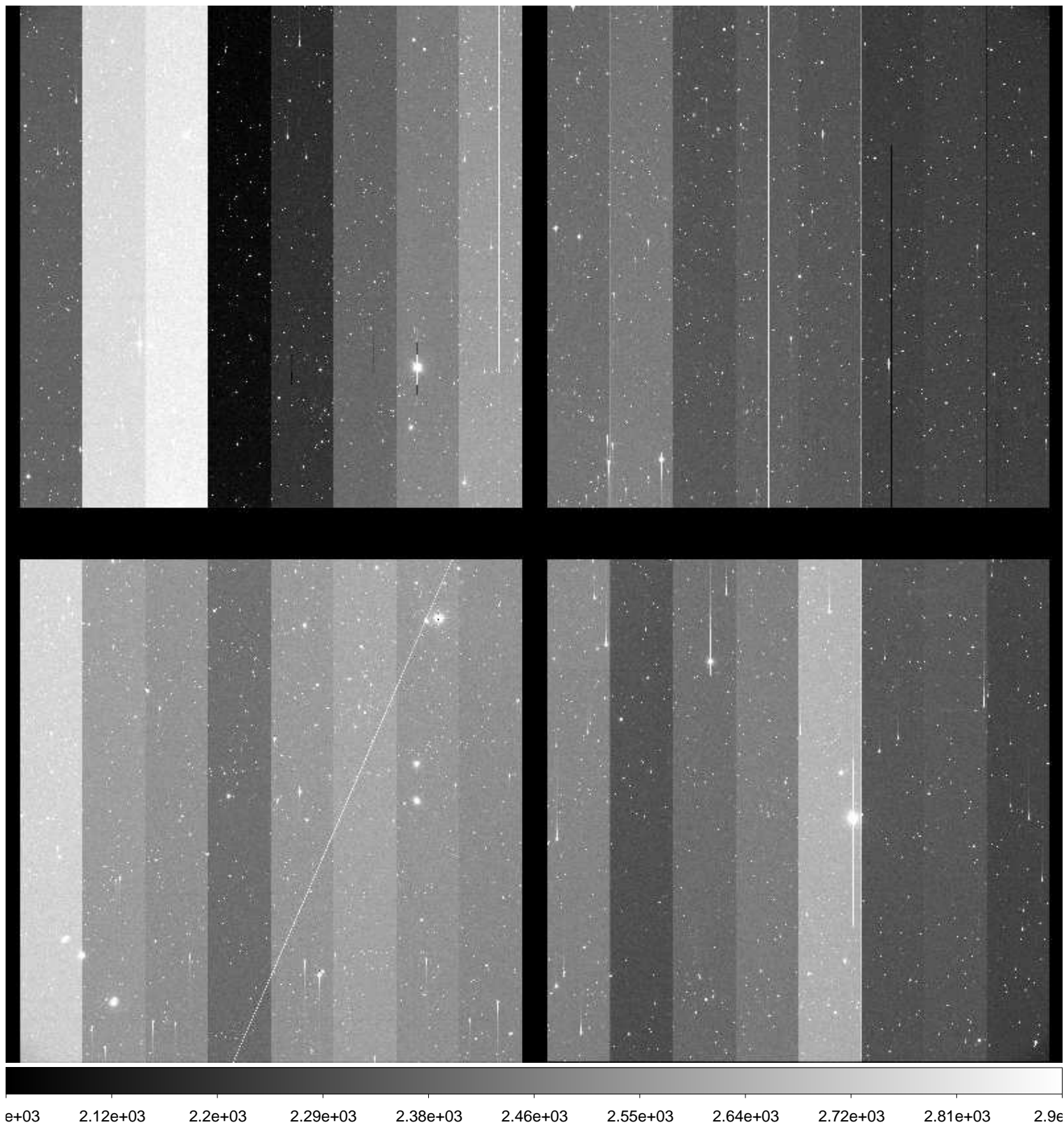

File Name : **xkmts.20161121.042136.fits** # 28 / 166 #
Project ID : NEO
Image Type : OBJECT
Object Name : **S66044-OC**
RA : 04:22:51.400
DEC : -47:00:00.00
Exposure Time : 195
Airmass : 1.46
Sidereal Time : 00:26:40
Filter ID : R
Observation Date : 2016-11-21T18:58:44
CCD Temperature : -103.95

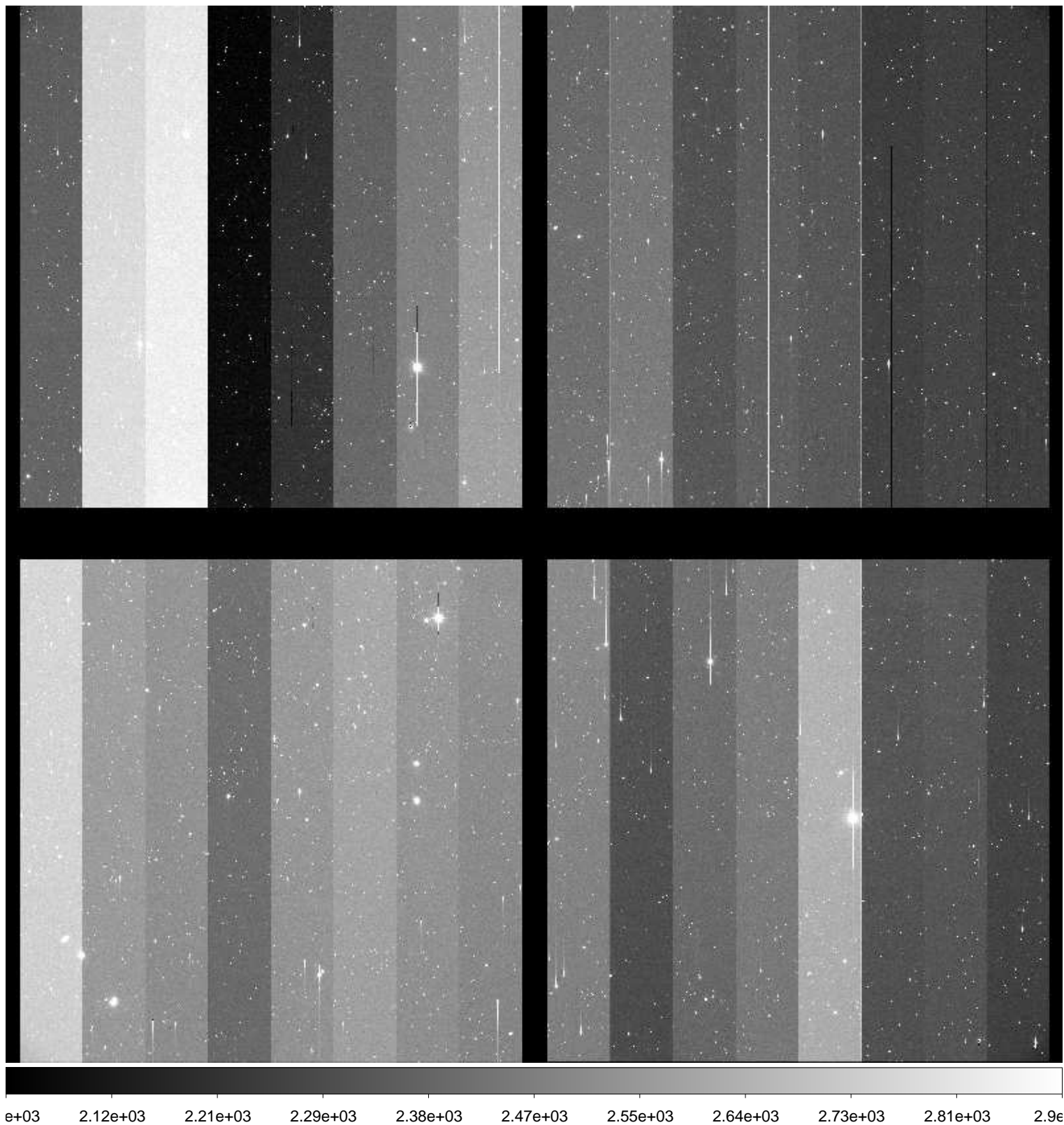

File Name : **xkmts.20161121.042137.fits** # 29 / 166 #
Project ID : NEO
Image Type : OBJECT
Object Name : **S19331-OC**
RA : 22:47:32.790
DEC : -29:00:00.30
Exposure Time : 116
Airmass : 1.09
Sidereal Time : 00:33:44
Filter ID : R
Observation Date : 2016-11-21T19:05:48
CCD Temperature : -104.01

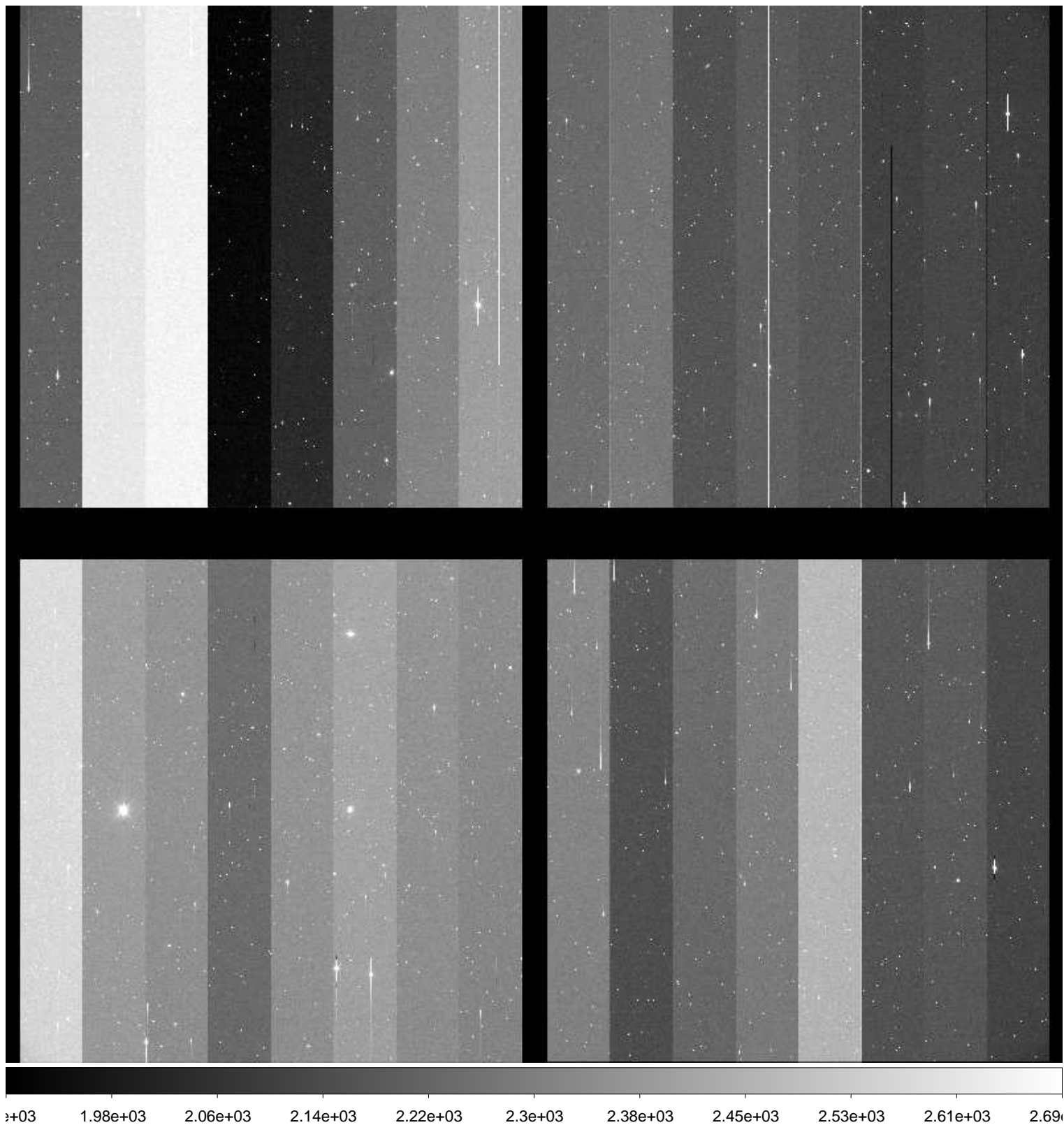

File Name : **xkmts.20161121.042138.fits** # 30 / 166 #
Project ID : NEO
Image Type : OBJECT
Object Name : **S19331-OC**
RA : 22:47:32.810
DEC : -28:59:59.90
Exposure Time : 116
Airmass : 1.09
Sidereal Time : 00:36:38
Filter ID : R
Observation Date : 2016-11-21T19:08:41
CCD Temperature : -104.06

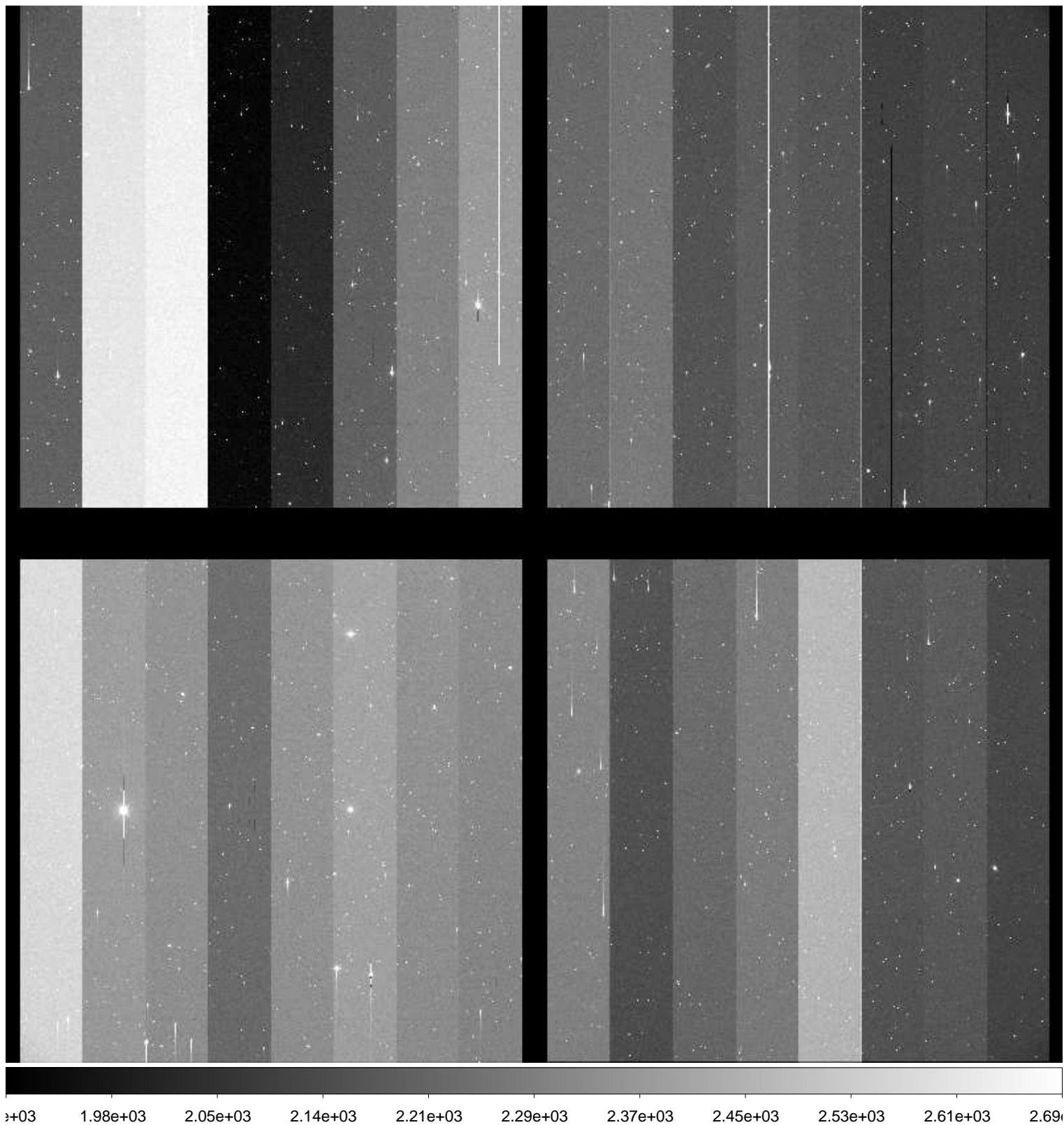

File Name : **xkmts.20161121.042139.fits** # 31 / 166 #
Project ID : NEO
Image Type : OBJECT
Object Name : **S19331-OC**
RA : 22:47:32.810
DEC : -28:59:00.00
Exposure Time : 116
Airmass : 1.10
Sidereal Time : 00:39:39
Filter ID : R
Observation Date : 2016-11-21T19:11:42
CCD Temperature : -104.16

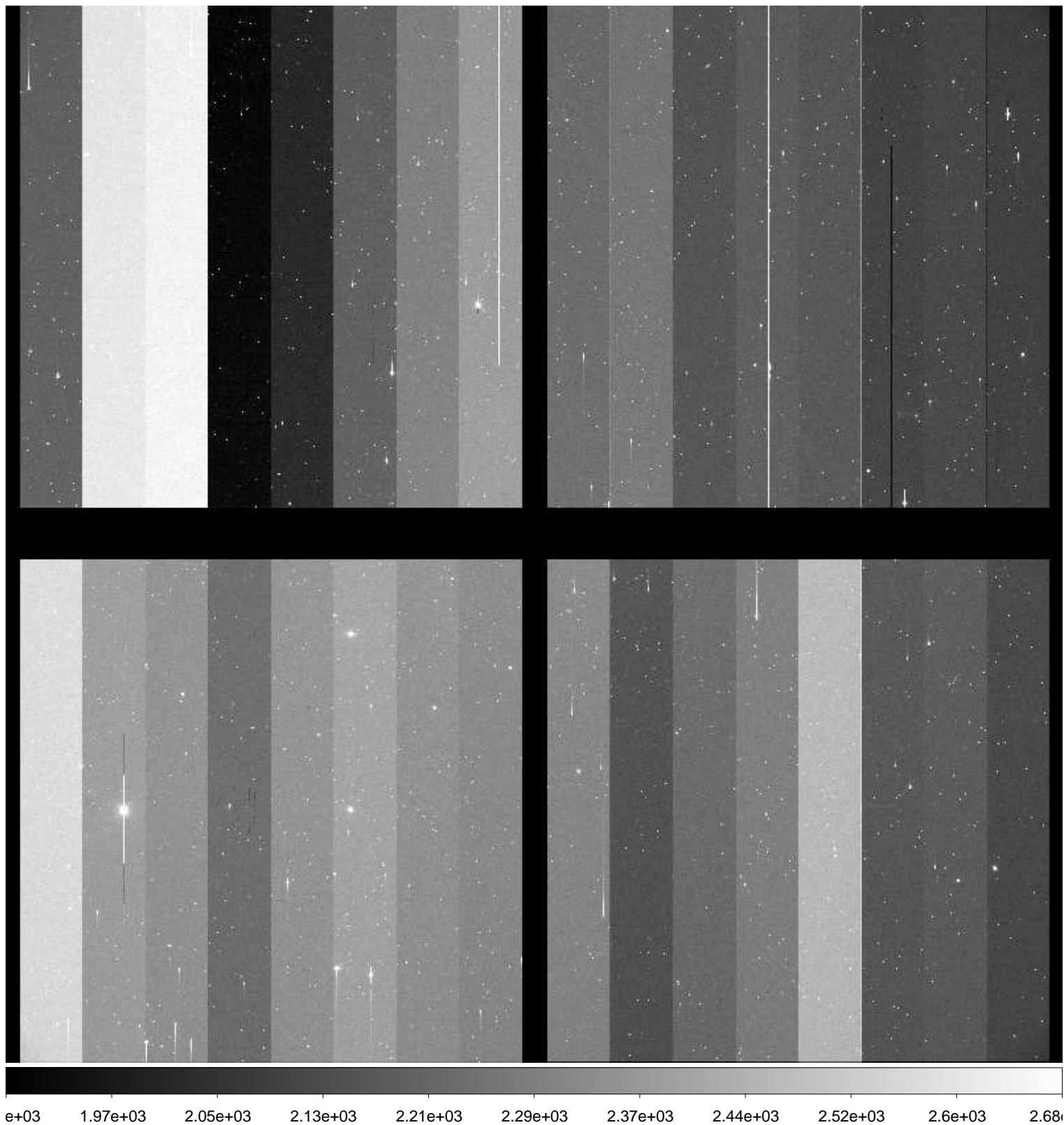

File Name : **xkmts.20161121.042140.fits** # 32 / 166 #
Project ID : NEO
Image Type : OBJECT
Object Name : **S66044-OC**
RA : 04:22:51.350
DEC : -46:59:59.80
Exposure Time : 195
Airmass : 1.38
Sidereal Time : 00:45:24
Filter ID : R
Observation Date : 2016-11-21T19:17:26
CCD Temperature : -104.22

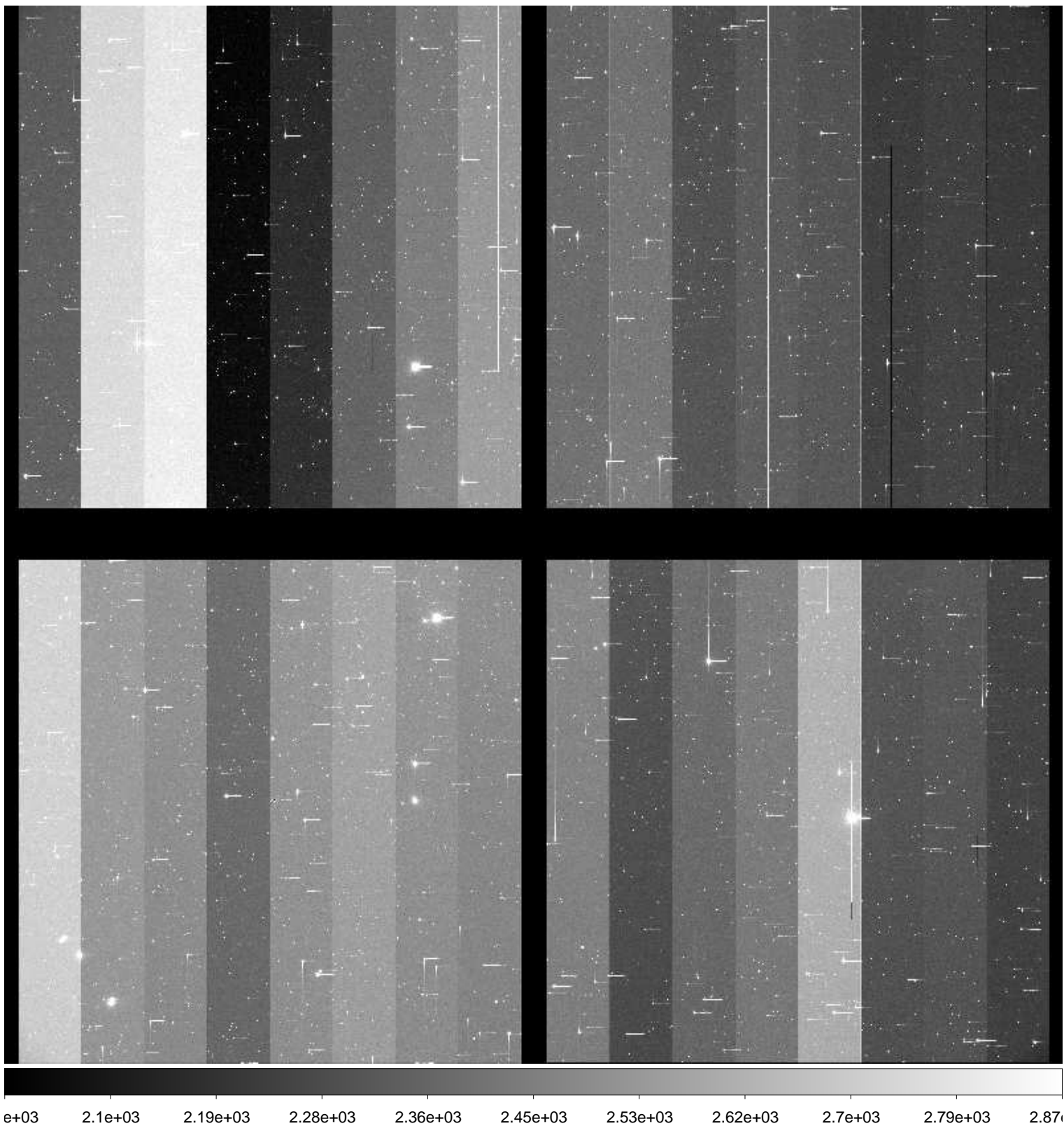

File Name : **xkmts.20161121.042141.fits** # 33 / 166 #
Project ID : NEO
Image Type : OBJECT
Object Name : **S66044-OC**
RA : 04:23:49.010
DEC : -46:59:58.90
Exposure Time : 195
Airmass : 1.37
Sidereal Time : 00:49:37
Filter ID : R
Observation Date : 2016-11-21T19:21:39
CCD Temperature : -104.28

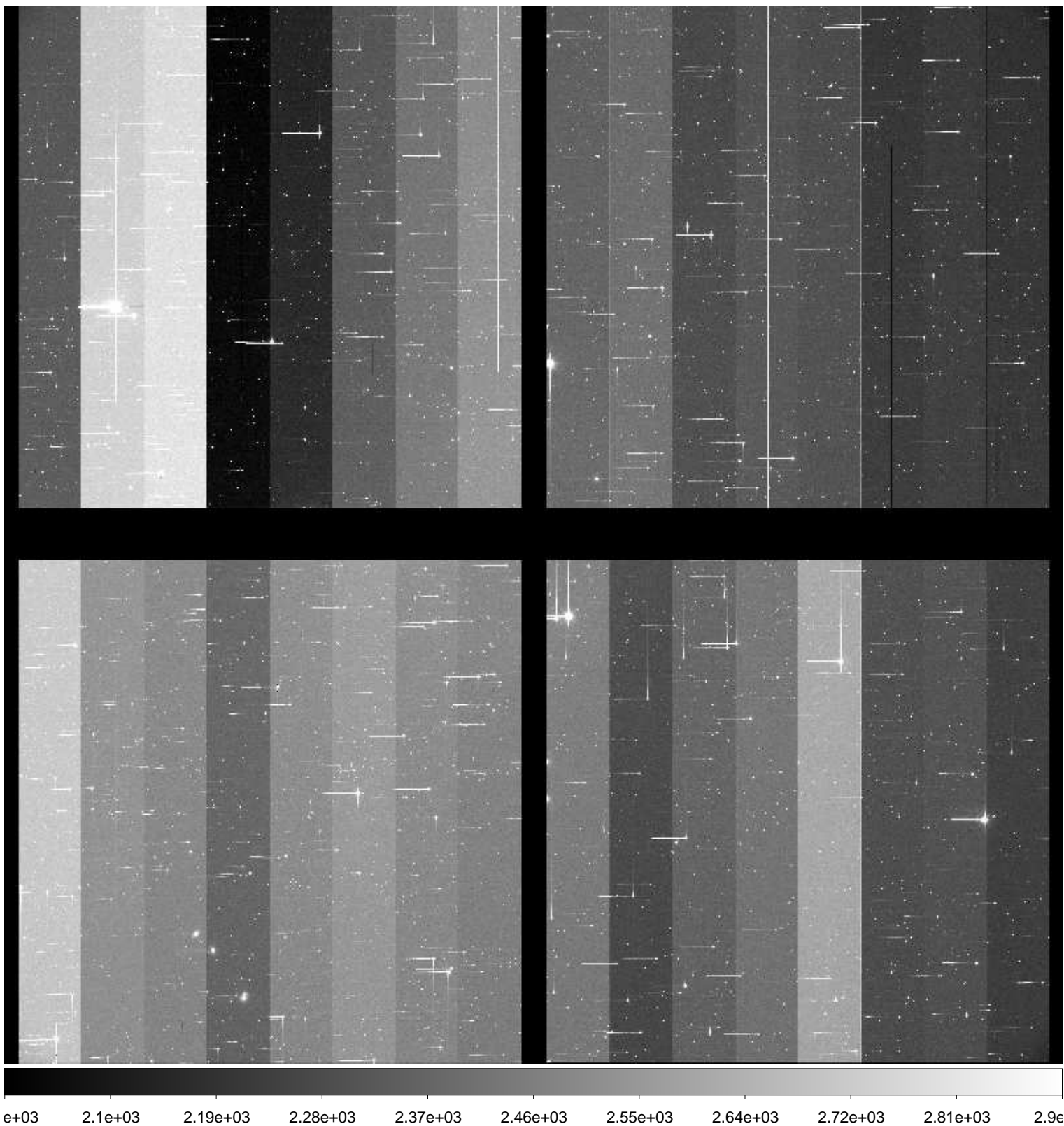

File Name : **xkmts.20161121.042142.fits** # 34 / 166 #
Project ID : NEO
Image Type : OBJECT
Object Name : **S66044-OC**
RA : 04:24:25.740
DEC : -46:59:58.70
Exposure Time : 195
Airmass : 1.35
Sidereal Time : 00:53:53
Filter ID : R
Observation Date : 2016-11-21T19:26:06
CCD Temperature : -104.36

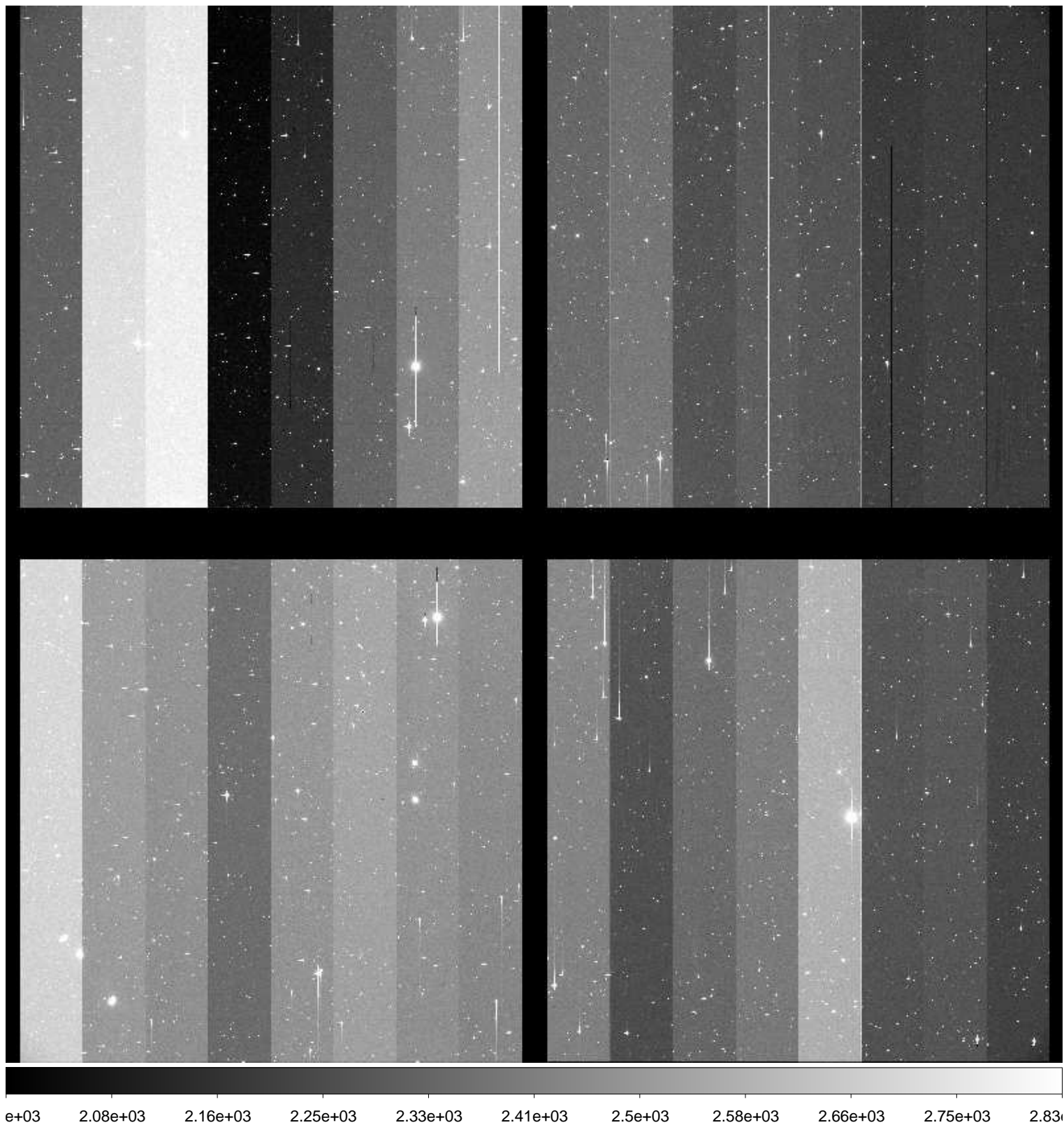

File Name : **xkmts.20161121.042143.fits** # 35 / 166 #
Project ID : NEO
Image Type : OBJECT
Object Name : **S66044-OC**
RA : 04:22:51.420
DEC : -47:00:00.00
Exposure Time : 195
Airmass : 1.33
Sidereal Time : 00:58:32
Filter ID : R
Observation Date : 2016-11-21T19:30:32
CCD Temperature : -104.49

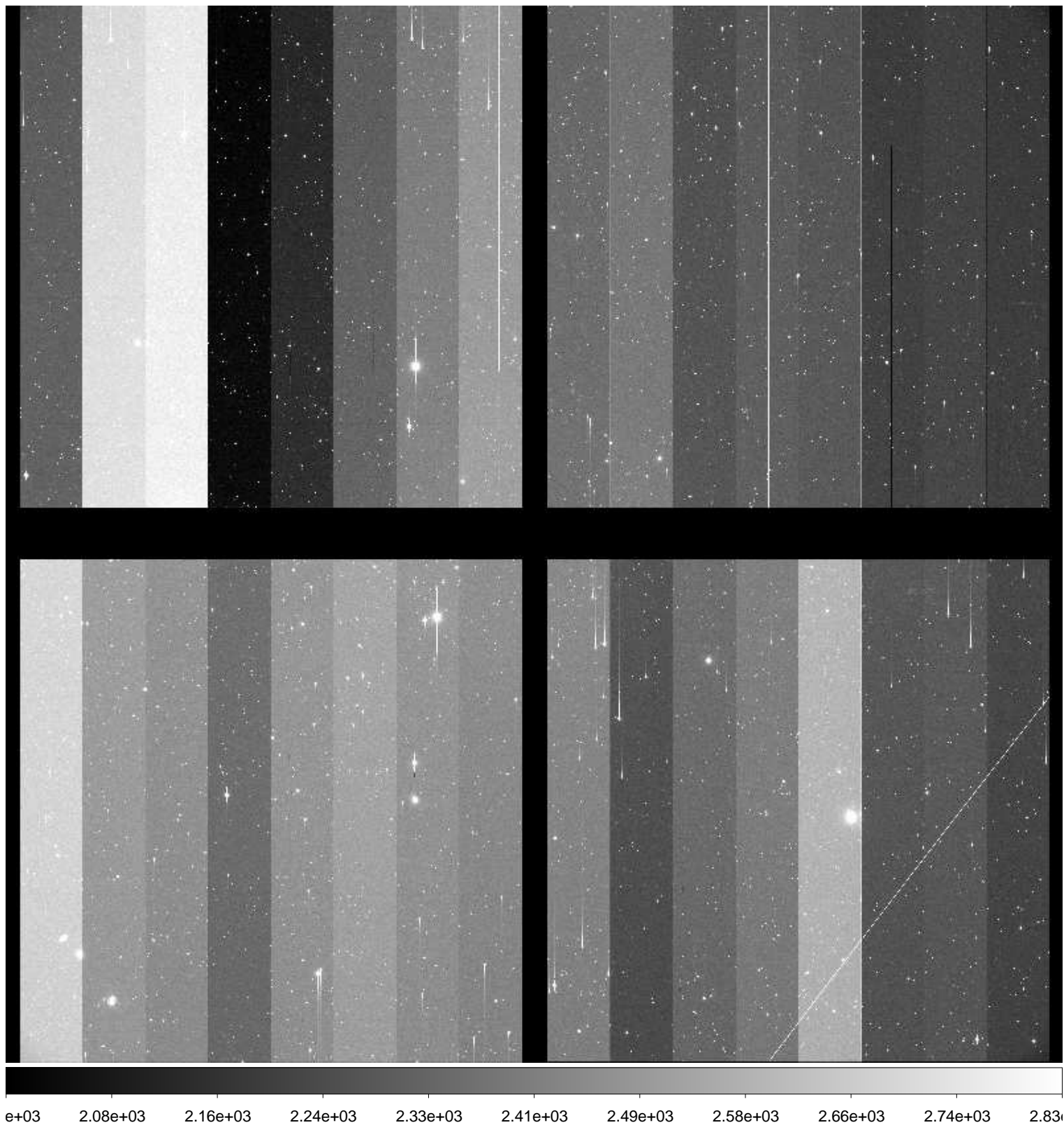

File Name : **xkmts.20161121.042144.fits** # 36 / 166 #
Project ID : NEO
Image Type : OBJECT
Object Name : **S66044-OC**
RA : 04:22:51.410
DEC : -46:59:59.90
Exposure Time : 195
Airmass : 1.32
Sidereal Time : 01:02:48
Filter ID : R
Observation Date : 2016-11-21T19:34:47
CCD Temperature : -104.56

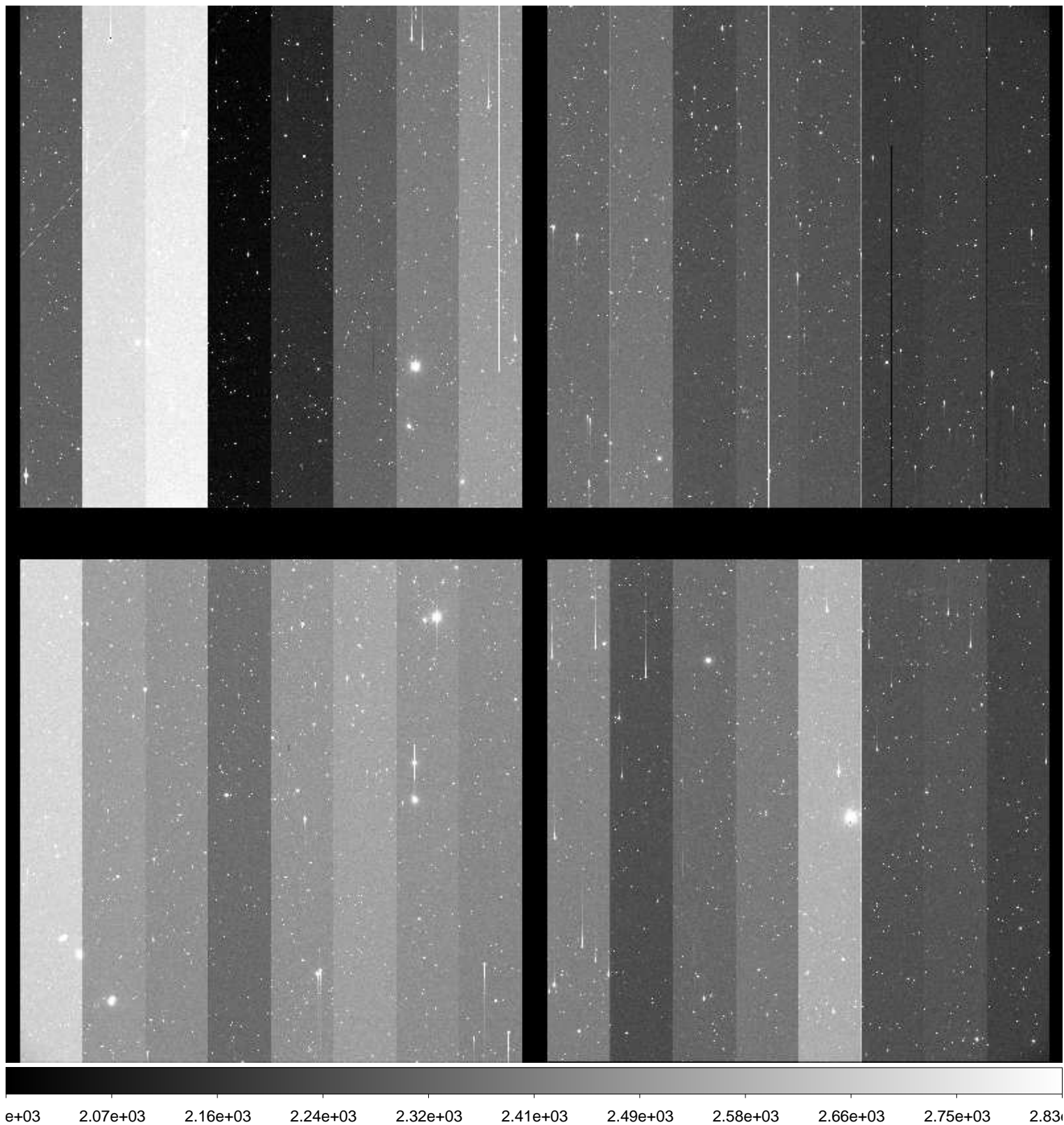

File Name : **xkmts.20161121.042145.fits** # 37 / 166 #
Project ID : NEO
Image Type : OBJECT
Object Name : **S66044-OC**
RA : 04:22:51.410
DEC : -47:00:00.00
Exposure Time : 195
Airmass : 1.30
Sidereal Time : 01:07:15
Filter ID : R
Observation Date : 2016-11-21T19:39:13
CCD Temperature : -104.63

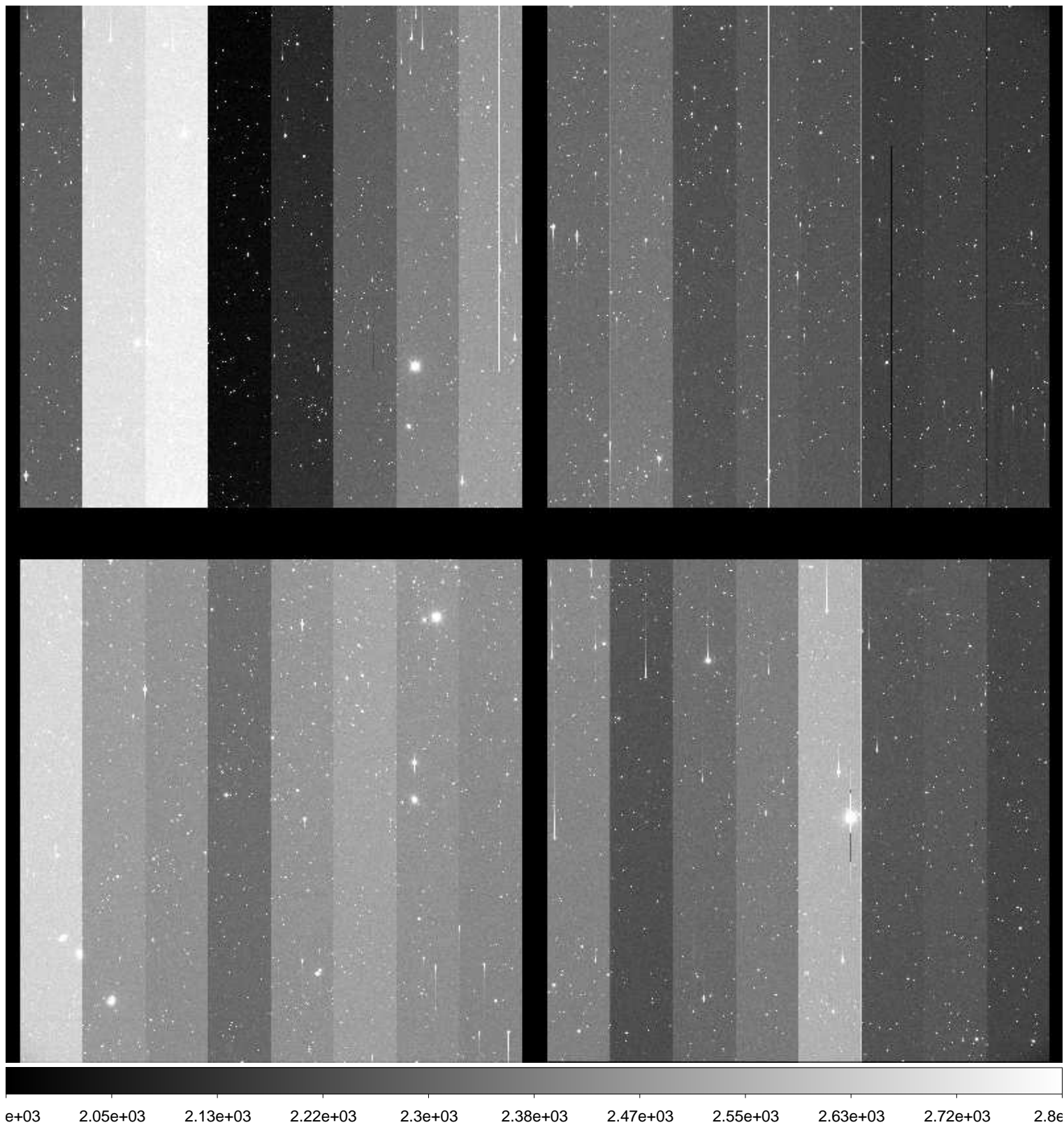

File Name : **xkmts.20161121.042146.fits** # 38 / 166 #
Project ID : NEO
Image Type : OBJECT
Object Name : **S19331-OC**
RA : 22:47:32.760
DEC : -29:00:00.30
Exposure Time : 116
Airmass : 1.17
Sidereal Time : 01:14:15
Filter ID : R
Observation Date : 2016-11-21T19:46:13
CCD Temperature : -104.73

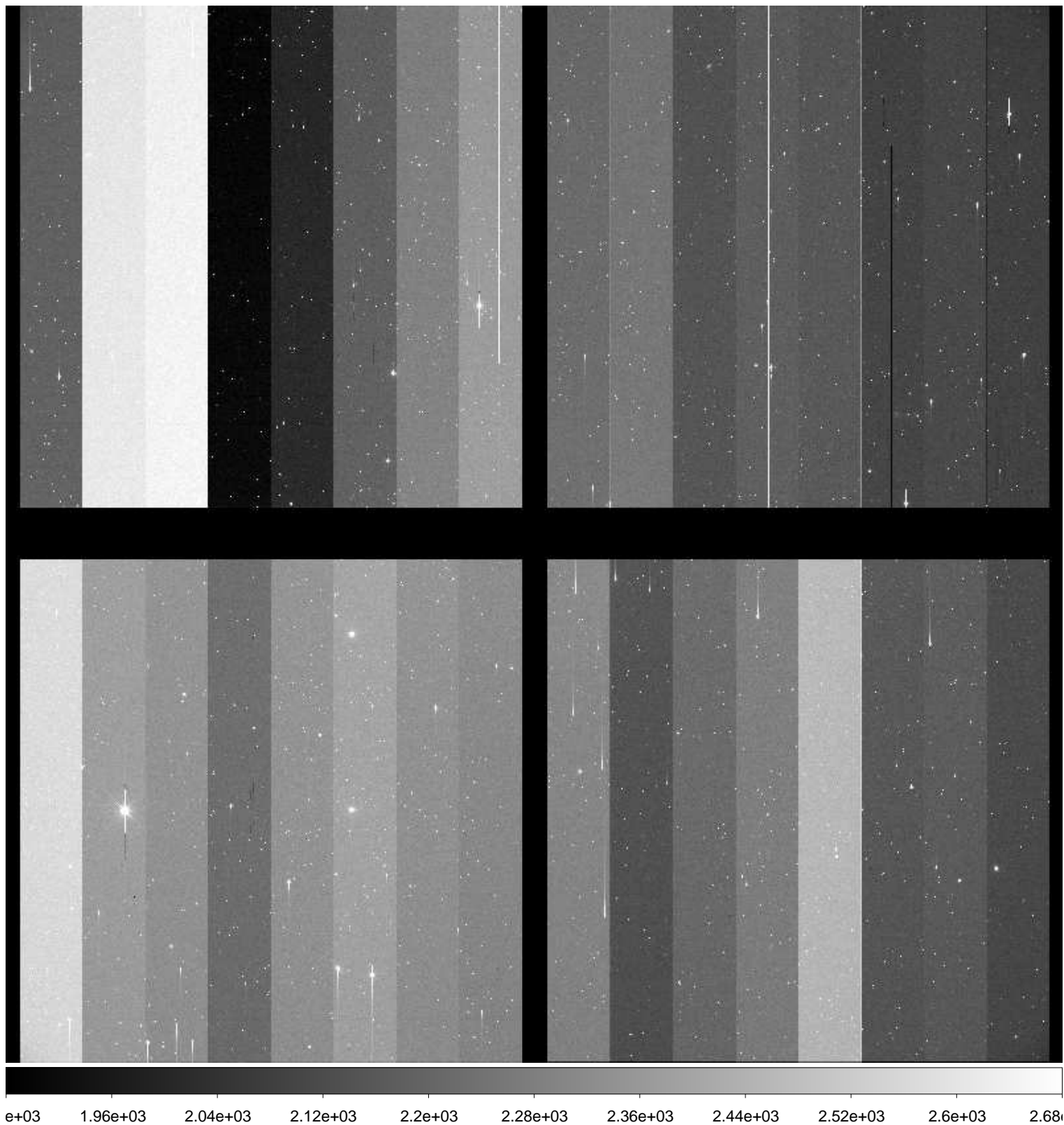

File Name : **xkmts.20161121.042147.fits** # 39 / 166 #
Project ID : NEO
Image Type : OBJECT
Object Name : **S19331-OC**
RA : 22:47:32.820
DEC : -28:59:59.90
Exposure Time : 116
Airmass : 1.18
Sidereal Time : 01:17:11
Filter ID : R
Observation Date : 2016-11-21T19:49:08
CCD Temperature : -104.53

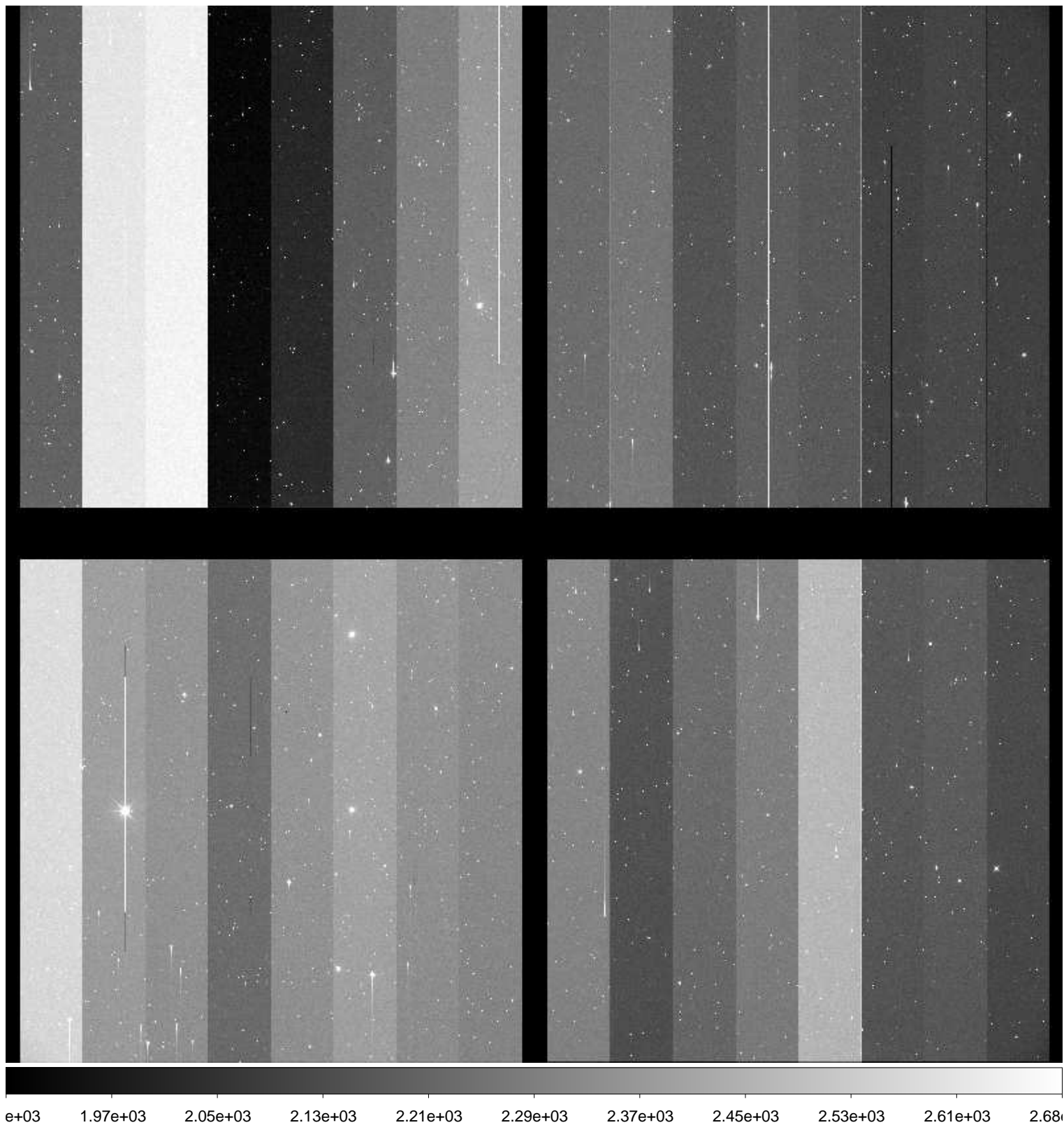

File Name : **xkmts.20161121.042148.fits** # 40 / 166 #
Project ID : NEO
Image Type : OBJECT
Object Name : **S19331-OC**
RA : 22:47:32.830
DEC : -28:59:59.90
Exposure Time : 116
Airmass : 1.19
Sidereal Time : 01:20:11
Filter ID : R
Observation Date : 2016-11-21T19:52:08
CCD Temperature : -104.79

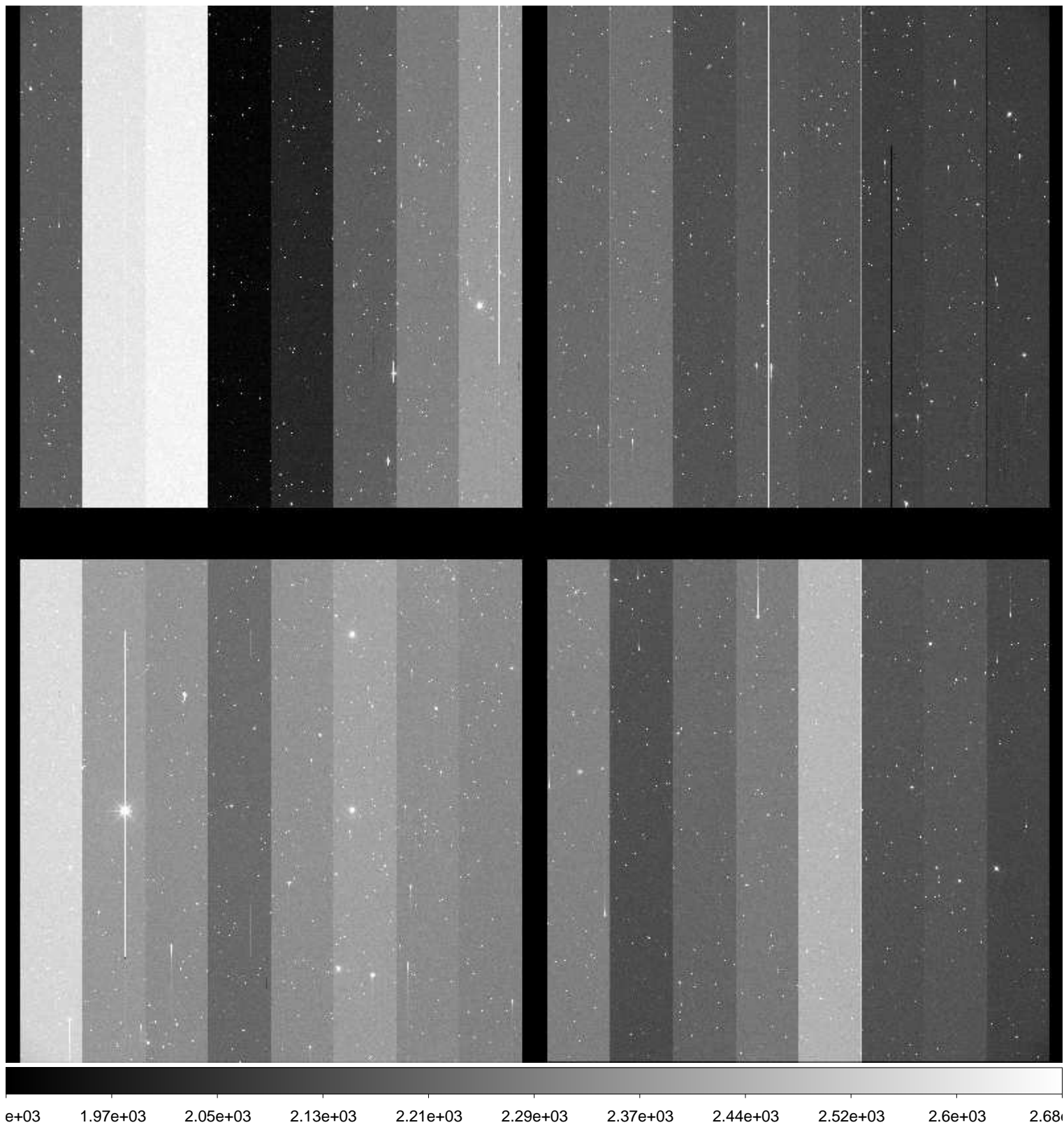

File Name : **xkmts.20161121.042149.fits** # 41 / 166 #
Project ID : NEO
Image Type : OBJECT
Object Name : **S66044-OC**
RA : 04:22:51.370
DEC : -46:59:59.50
Exposure Time : 195
Airmass : 1.25
Sidereal Time : 01:24:37
Filter ID : R
Observation Date : 2016-11-21T19:56:32
CCD Temperature : -104.9

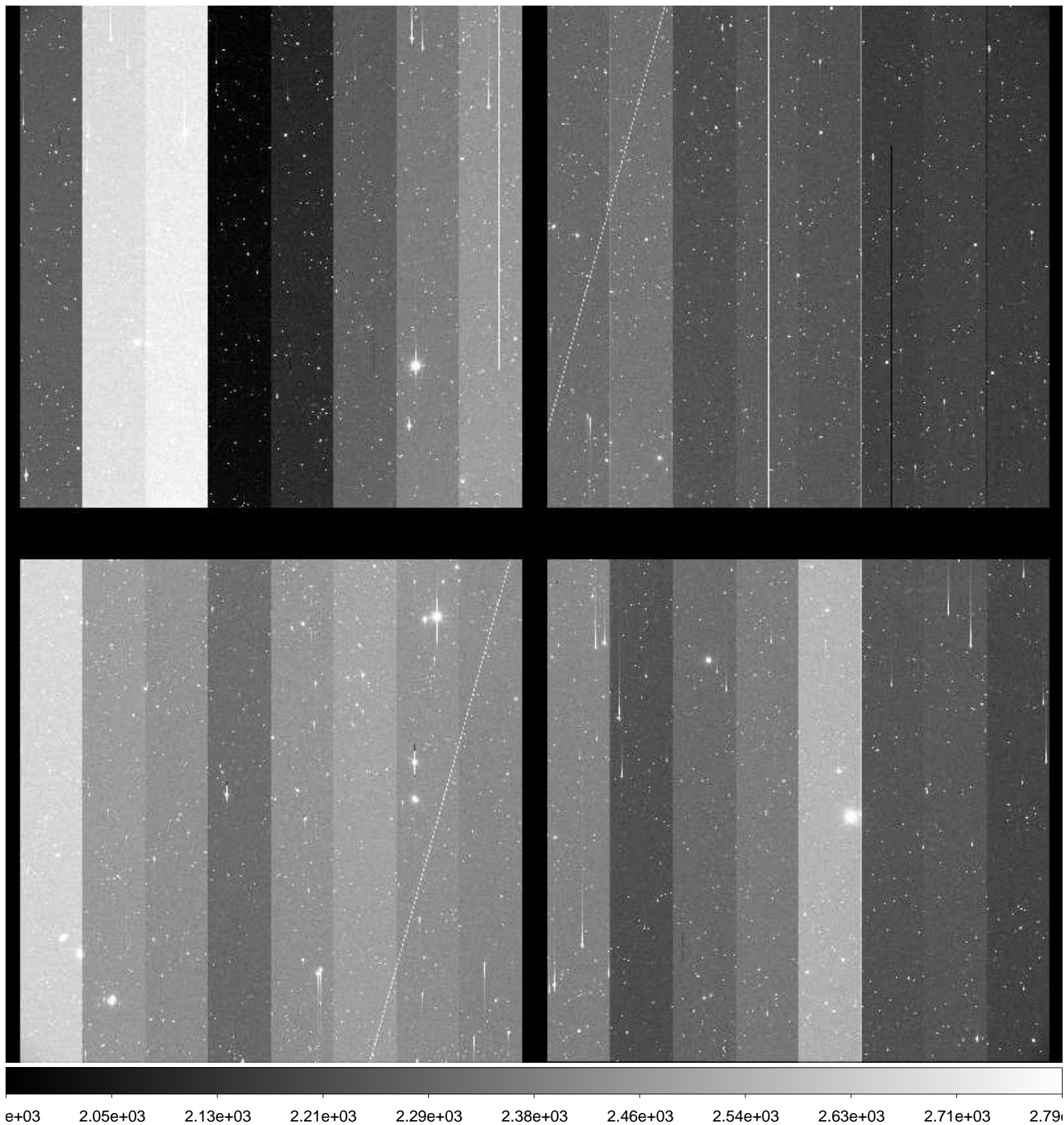

File Name : **xkmts.20161121.042150.fits** # 42 / 166 #
Project ID : NEO
Image Type : OBJECT
Object Name : **S66044-OC**
RA : 04:22:51.410
DEC : -47:00:00.00
Exposure Time : 195
Airmass : 1.24
Sidereal Time : 01:28:50
Filter ID : R
Observation Date : 2016-11-21T20:00:44
CCD Temperature : -105.01

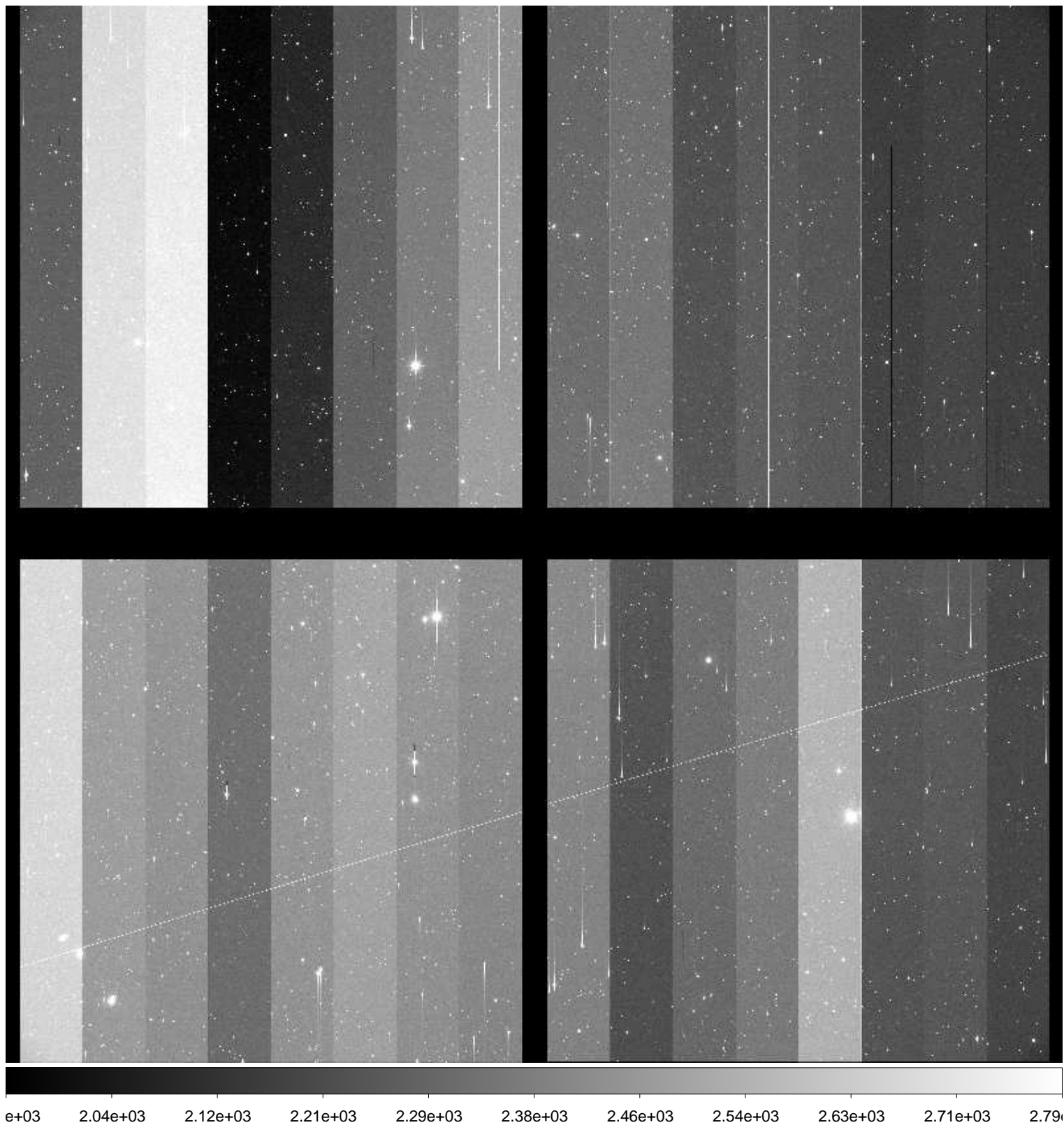

File Name : **xkmts.20161121.042151.fits** # 43 / 166 #
Project ID : NEO
Image Type : OBJECT
Object Name : **S66044-OC**
RA : 04:22:51.400
DEC : -47:00:00.00
Exposure Time : 195
Airmass : 1.23
Sidereal Time : 01:33:02
Filter ID : R
Observation Date : 2016-11-21T20:04:56
CCD Temperature : -105.04

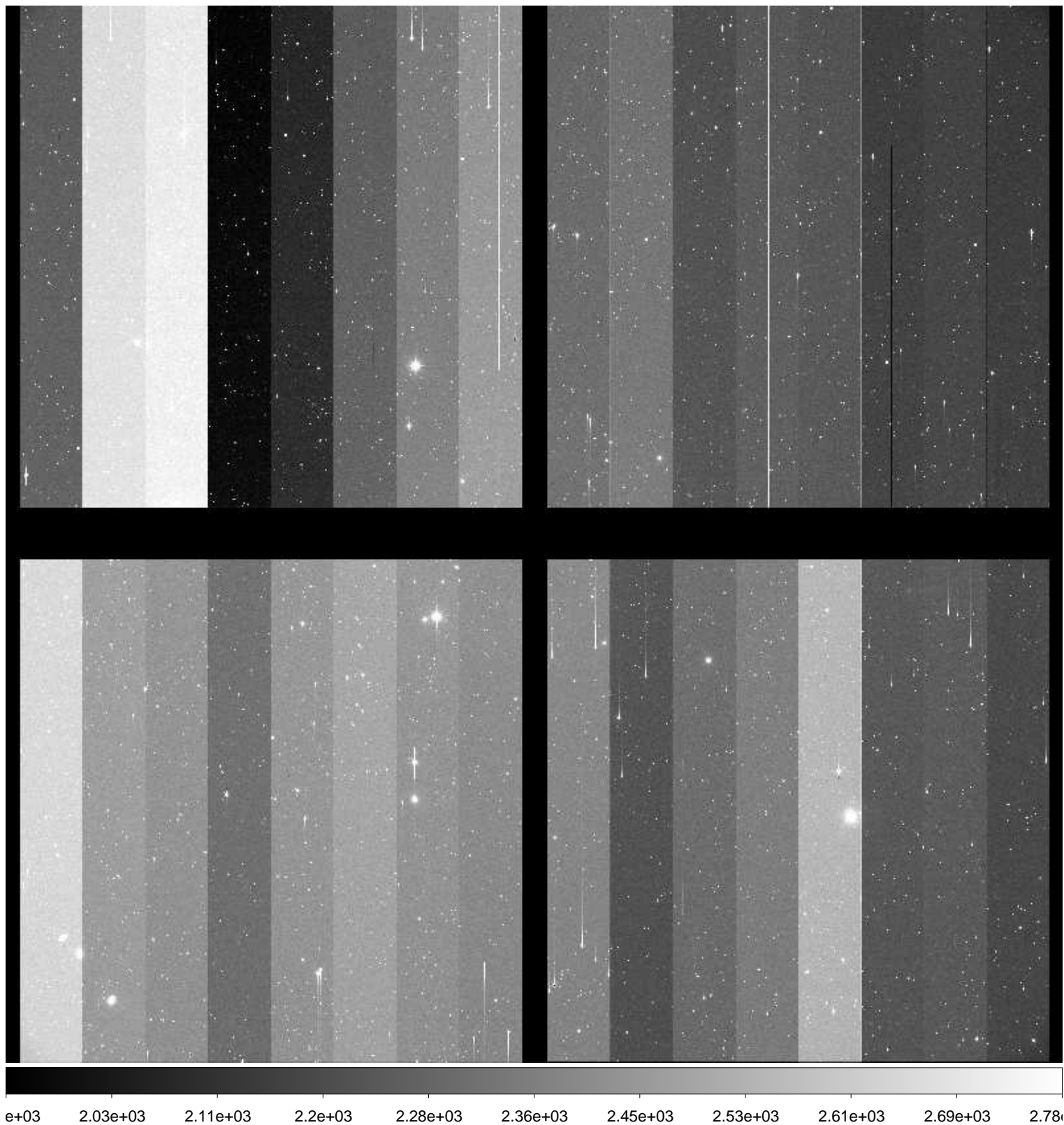

File Name : **xkmts.20161121.042152.fits** # 44 / 166 #
Project ID : NEO
Image Type : OBJECT
Object Name : **S19331-OC**
RA : 22:47:32.820
DEC : -28:59:59.90
Exposure Time : 116
Airmass : 1.25
Sidereal Time : 01:39:59
Filter ID : R
Observation Date : 2016-11-21T20:11:53
CCD Temperature : -105.15

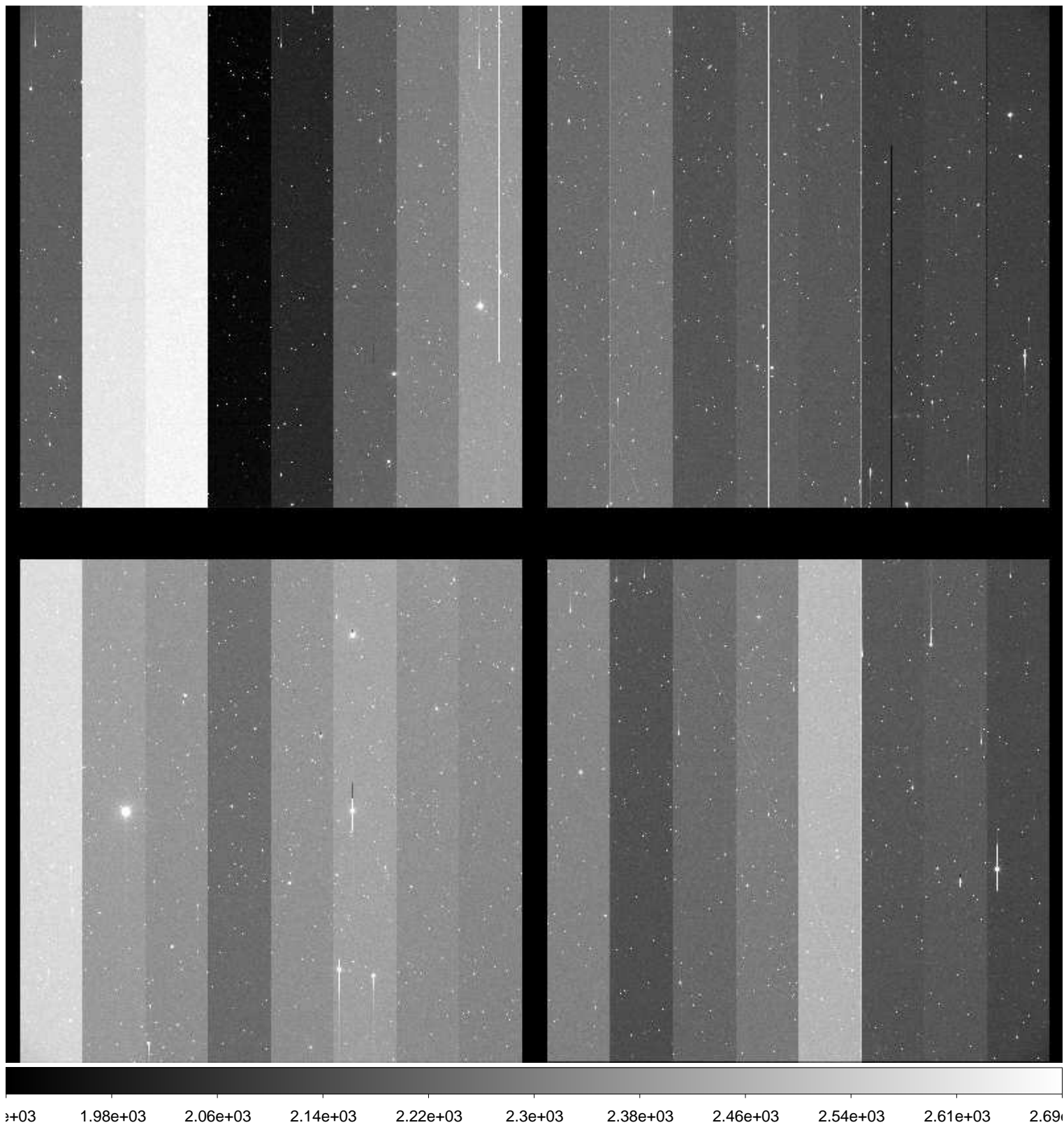

File Name : **xkmts.20161121.042153.fits** # 45 / 166 #
Project ID : NEO
Image Type : OBJECT
Object Name : **S19331-OC**
RA : 22:47:32.820
DEC : -28:59:59.80
Exposure Time : 116
Airmass : 1.26
Sidereal Time : 01:42:52
Filter ID : R
Observation Date : 2016-11-21T20:14:57
CCD Temperature : -105.2

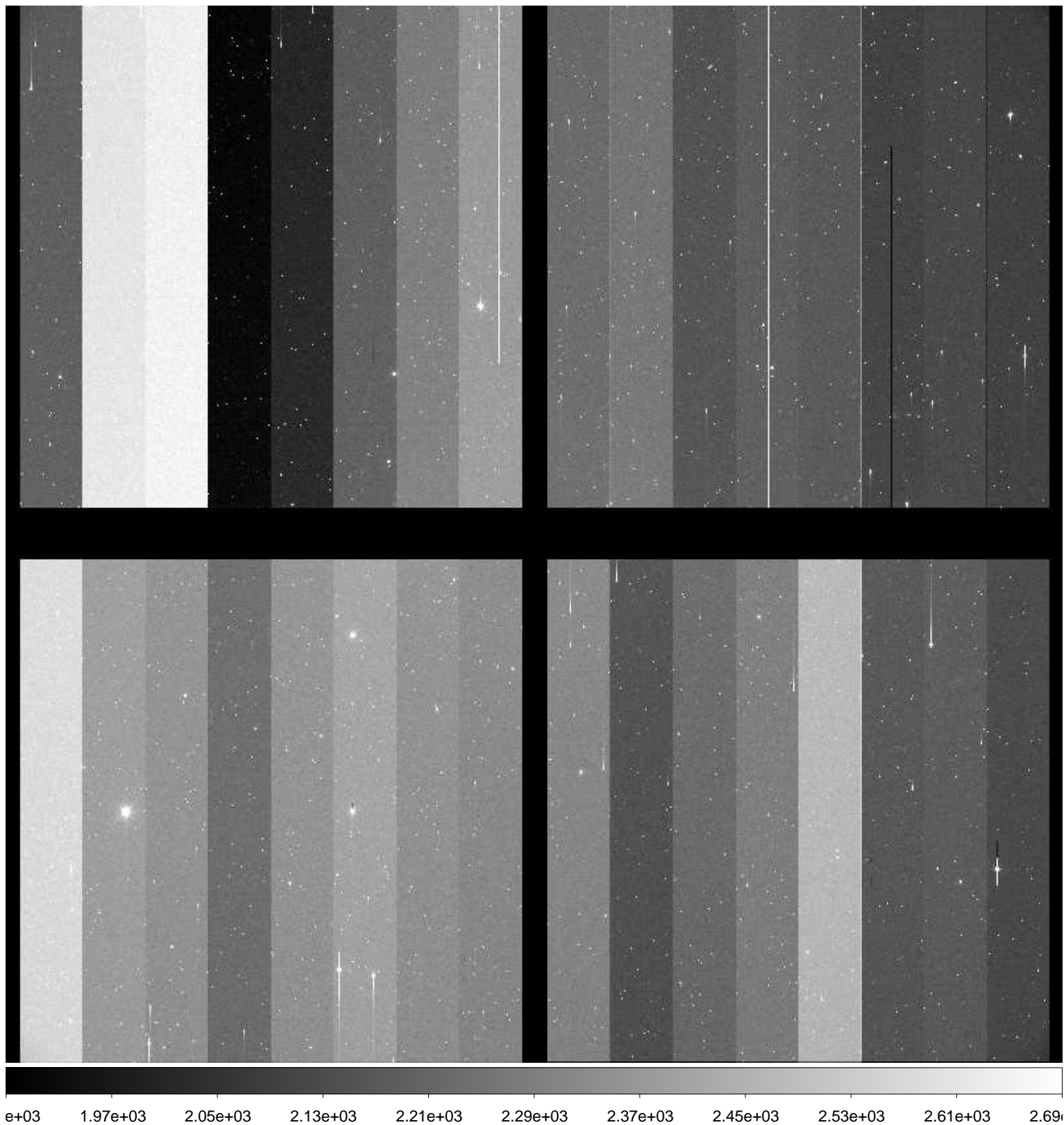

File Name : **xkmts.20161121.042154.fits** # 46 / 166 #
Project ID : NEO
Image Type : OBJECT
Object Name : **S19331-OC**
RA : 22:47:32.820
DEC : -29:00:00.00
Exposure Time : 116
Airmass : 1.27
Sidereal Time : 01:45:59
Filter ID : R
Observation Date : 2016-11-21T20:17:50
CCD Temperature : -105.31

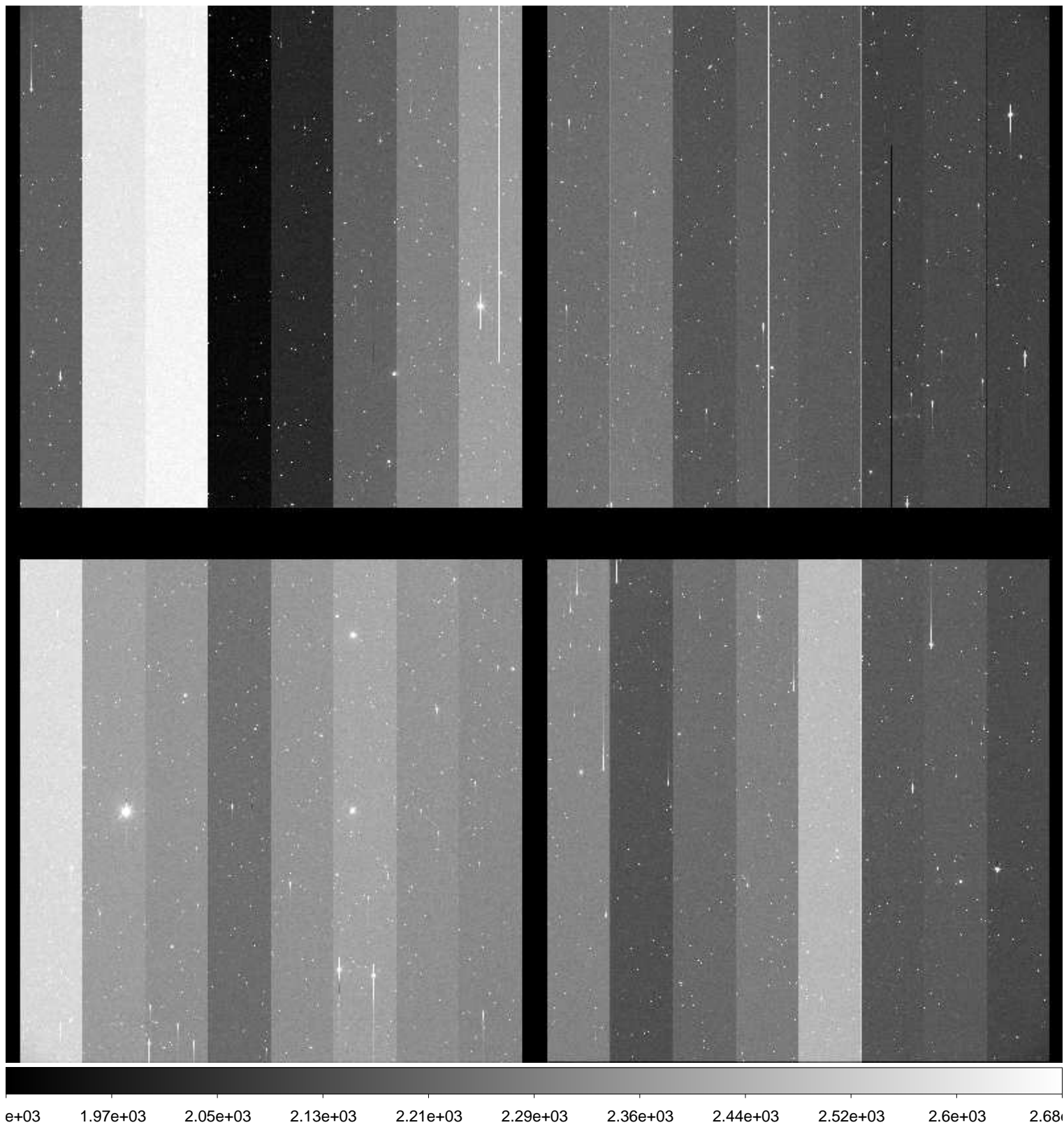

File Name : **xkmts.20161121.042155.fits** # 47 / 166 #
Project ID : NEO
Image Type : OBJECT
Object Name : **S66044-OC**
RA : 04:22:51.370
DEC : -46:59:59.50
Exposure Time : 195
Airmass : 1.19
Sidereal Time : 01:50:21
Filter ID : R
Observation Date : 2016-11-21T20:22:13
CCD Temperature : -105.35

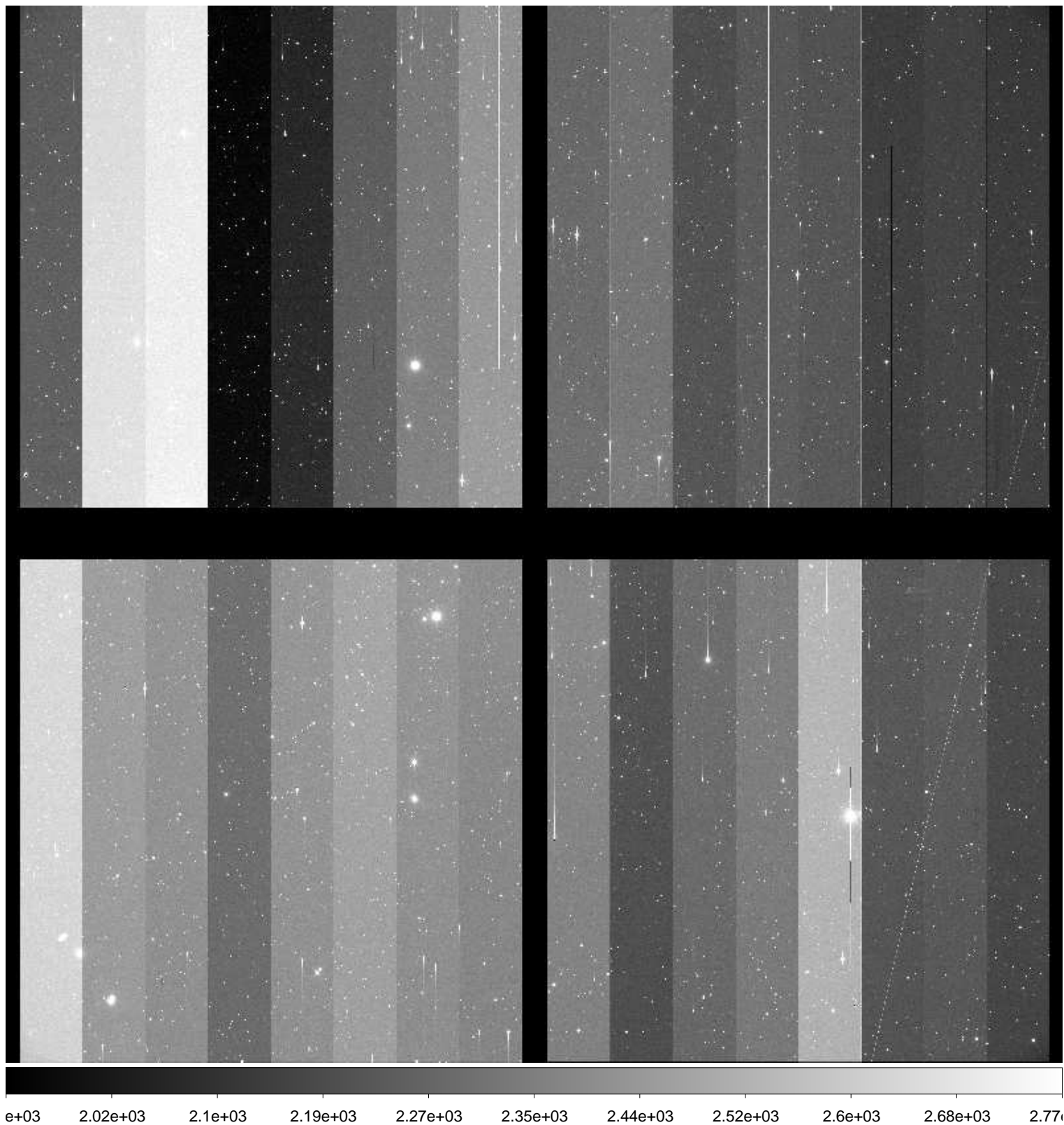

File Name : **xkmts.20161121.042156.fits** # 48 / 166 #
Project ID : NEO
Image Type : OBJECT
Object Name : **S66044-OC**
RA : 04:22:51.430
DEC : -46:59:59.90
Exposure Time : 195
Airmass : 1.18
Sidereal Time : 01:54:37
Filter ID : R
Observation Date : 2016-11-21T20:26:40
CCD Temperature : -105.46

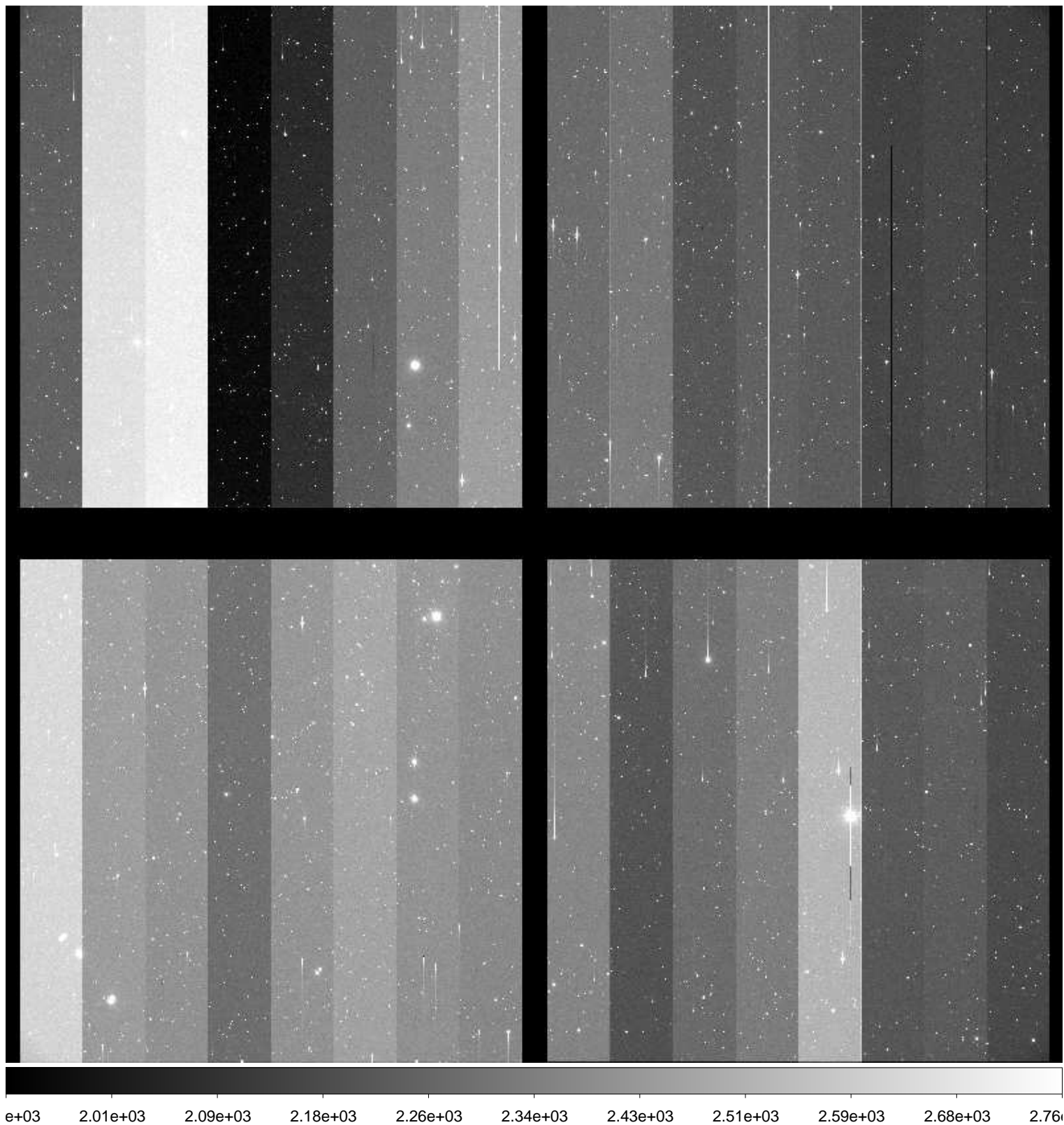

File Name : **xkmts.20161121.042157.fits** # 49 / 166 #
Project ID : NEO
Image Type : OBJECT
Object Name : **S66044-OC**
RA : 04:22:51.330
DEC : -47:00:00.30
Exposure Time : 195
Airmass : 1.17
Sidereal Time : 01:59:04
Filter ID : R
Observation Date : 2016-11-21T20:30:54
CCD Temperature : -105.48

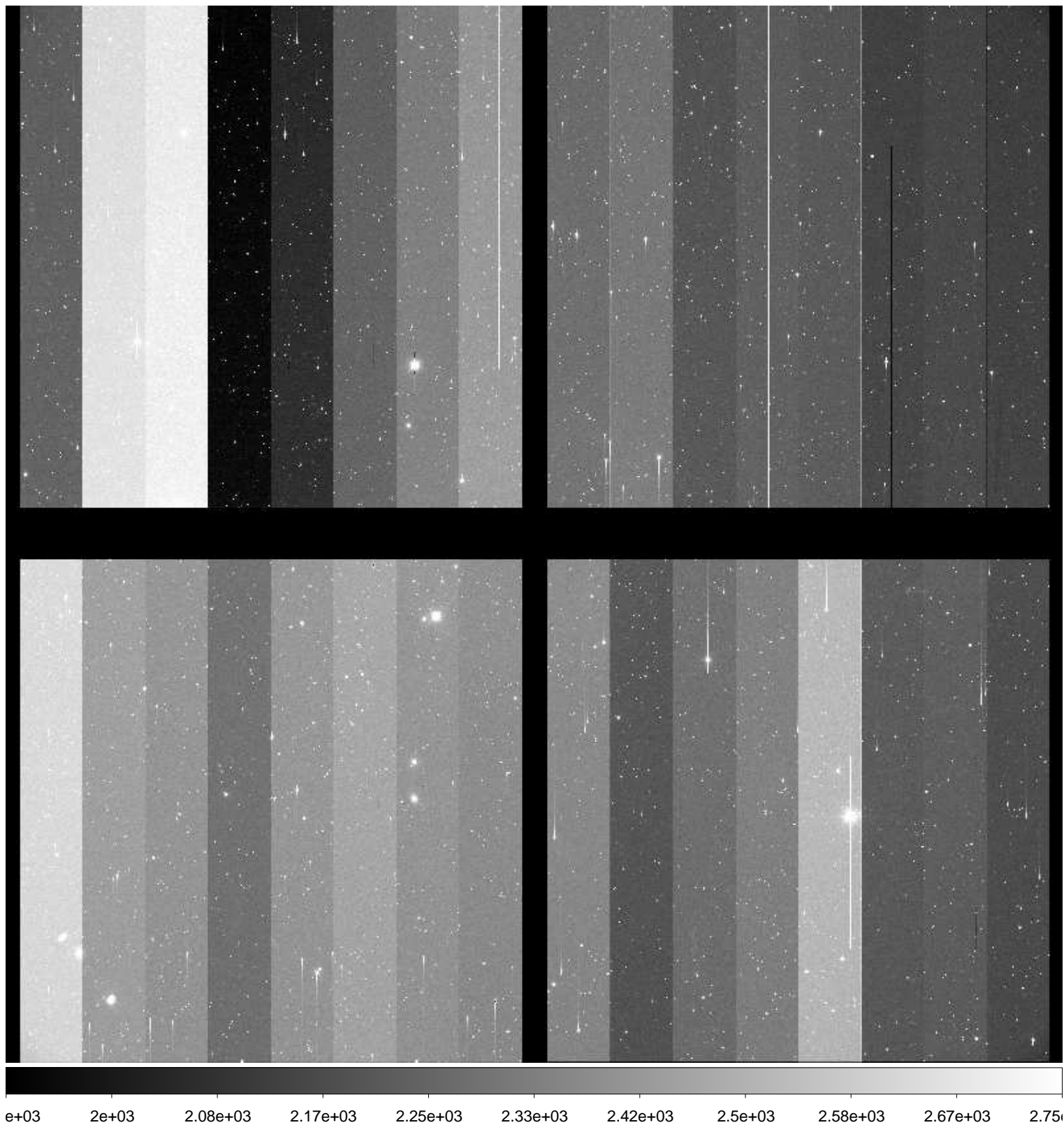

File Name : **xkmts.20161121.042158.fits** # 50 / 166 #
Project ID : NEO
Image Type : OBJECT
Object Name : **S19331-OC**
RA : 22:47:32.820
DEC : -29:00:00.00
Exposure Time : 116
Airmass : 1.35
Sidereal Time : 02:06:05
Filter ID : R
Observation Date : 2016-11-21T20:37:54
CCD Temperature : -105.6

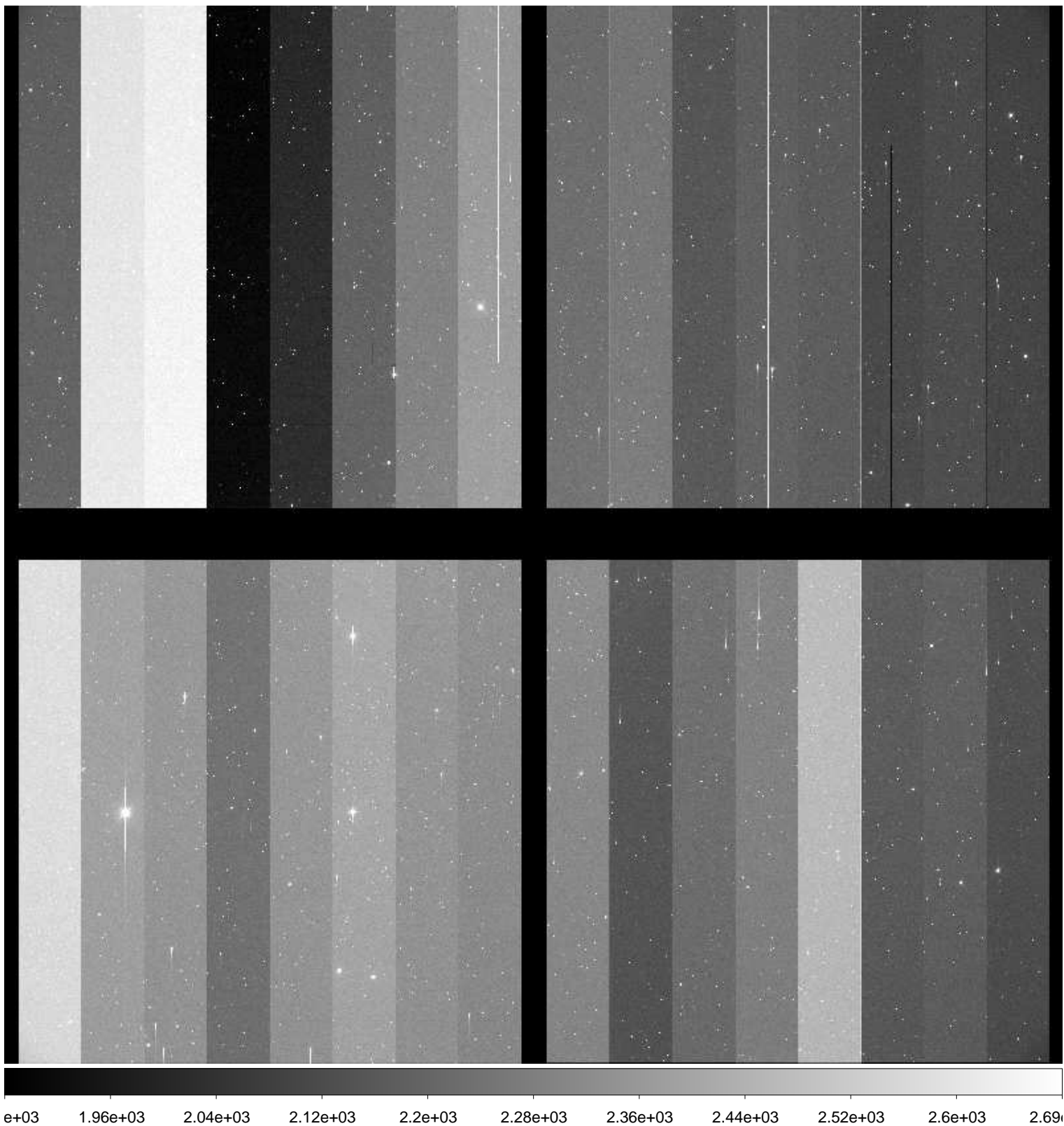

File Name : **xkmts.20161121.042159.fits** # 51 / 166 #
Project ID : NEO
Image Type : OBJECT
Object Name : **S19331-OC**
RA : 22:47:32.820
DEC : -28:59:59.90
Exposure Time : 116
Airmass : 1.37
Sidereal Time : 02:08:59
Filter ID : R
Observation Date : 2016-11-21T20:40:47
CCD Temperature : -105.65

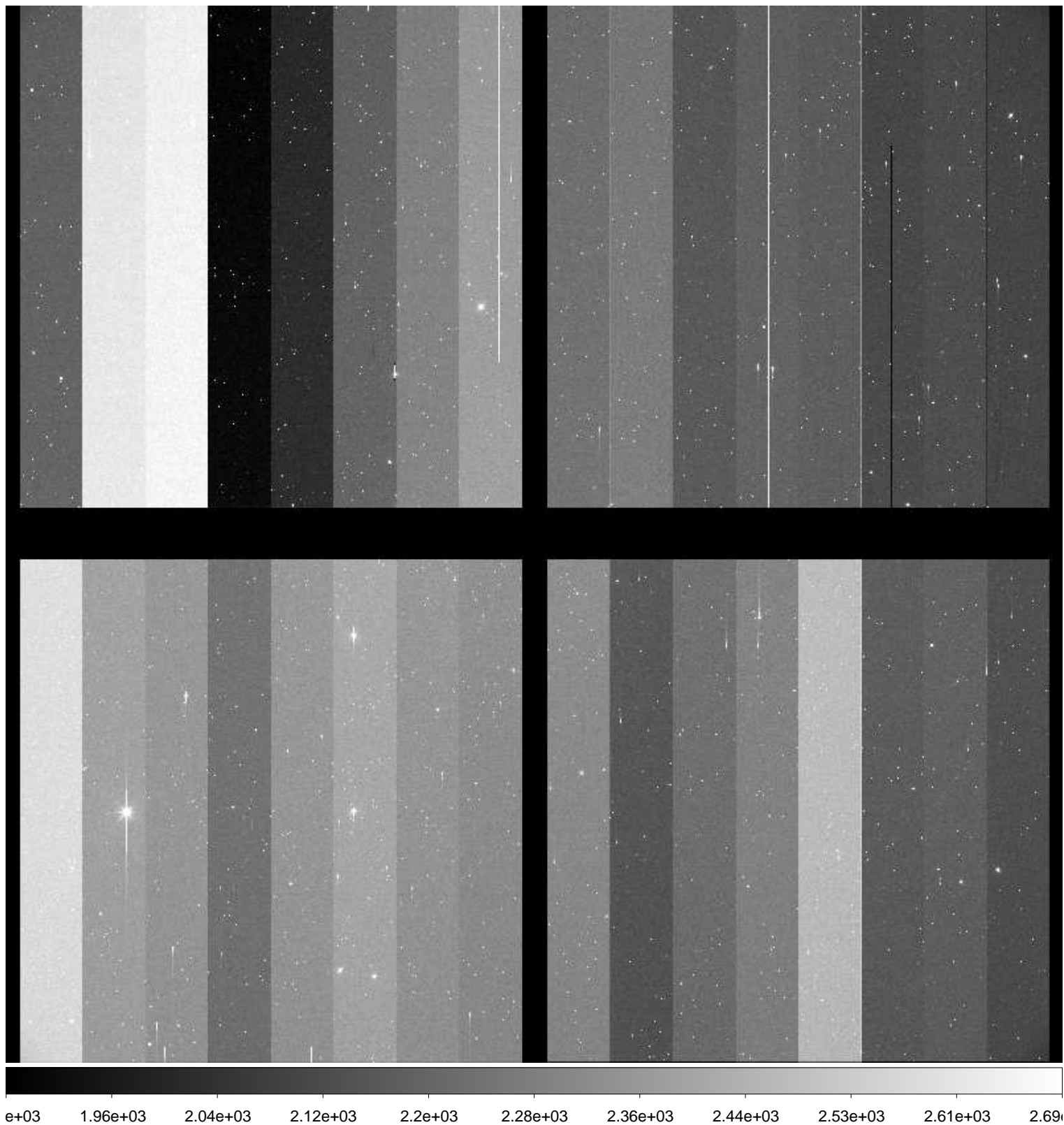

File Name : **xkmts.20161121.042160.fits** # 52 / 166 #
Project ID : NEO
Image Type : OBJECT
Object Name : **S19331-OC**
RA : 22:47:32.820
DEC : -28:59:59.90
Exposure Time : 116
Airmass : 1.38
Sidereal Time : 02:12:01
Filter ID : R
Observation Date : 2016-11-21T20:43:49
CCD Temperature : -105.76

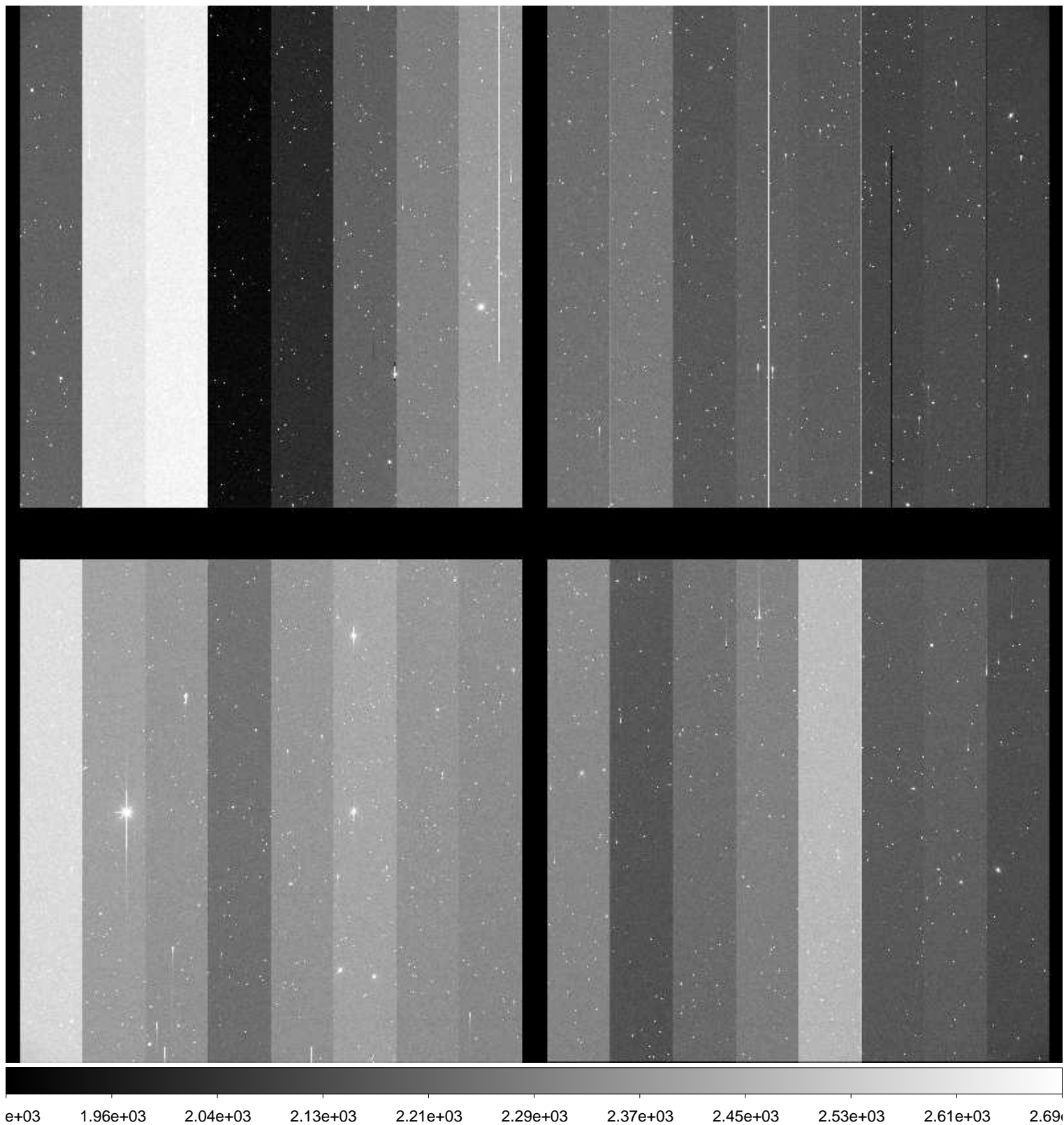

File Name : **xkmts.20161121.042161.fits** # 53 / 166 #
Project ID : NEO
Image Type : OBJECT
Object Name : **S66044-OC**
RA : 04:22:51.400
DEC : -46:59:59.30
Exposure Time : 195
Airmass : 1.14
Sidereal Time : 02:16:17
Filter ID : R
Observation Date : 2016-11-21T20:48:04
CCD Temperature : -105.73

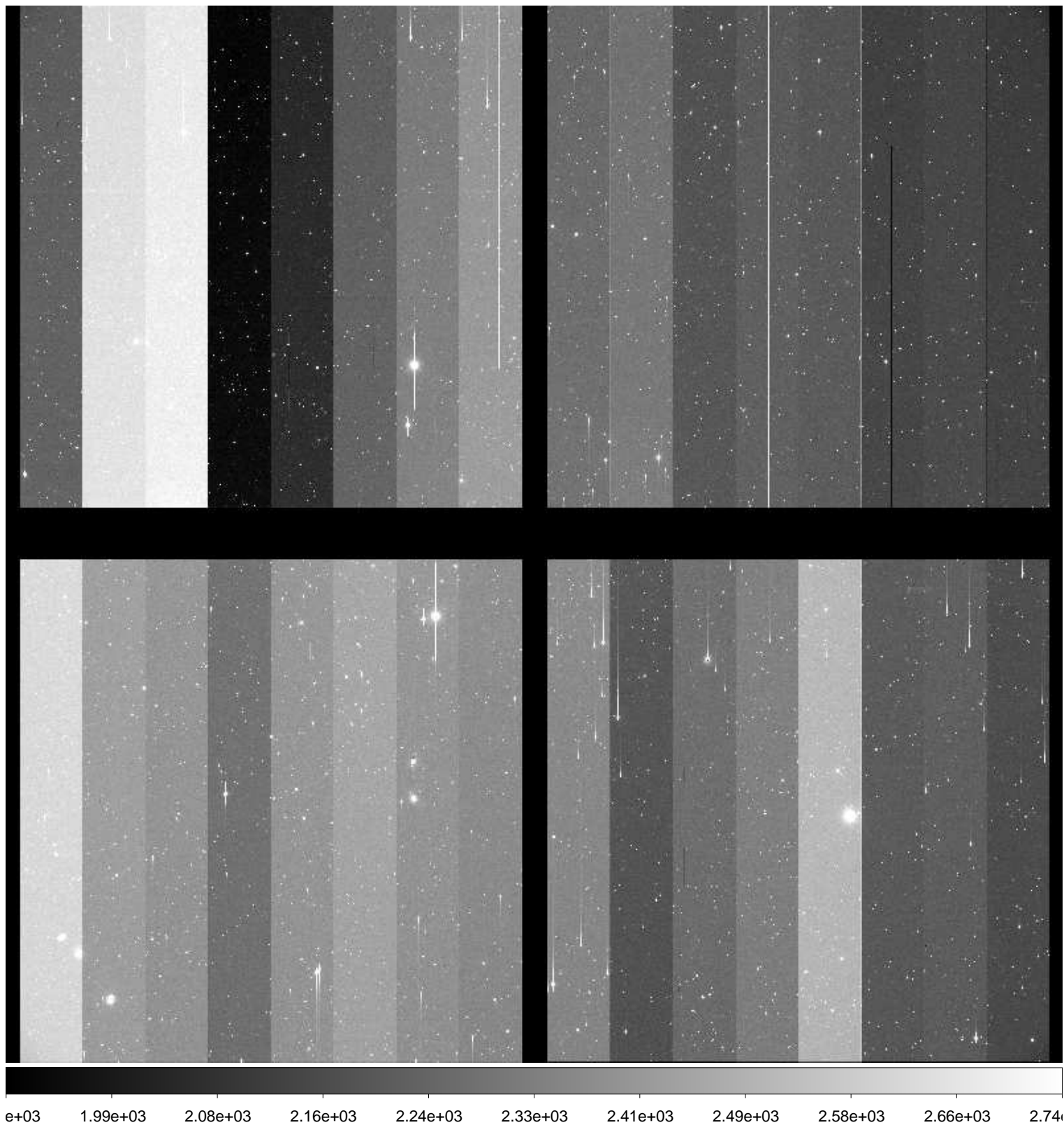

File Name : **xkmts.20161121.042162.fits** # 54 / 166 #
Project ID : NEO
Image Type : OBJECT
Object Name : **S66044-OC**
RA : 04:22:51.420
DEC : -46:59:59.90
Exposure Time : 195
Airmass : 1.13
Sidereal Time : 02:20:30
Filter ID : R
Observation Date : 2016-11-21T20:52:16
CCD Temperature : -105.84

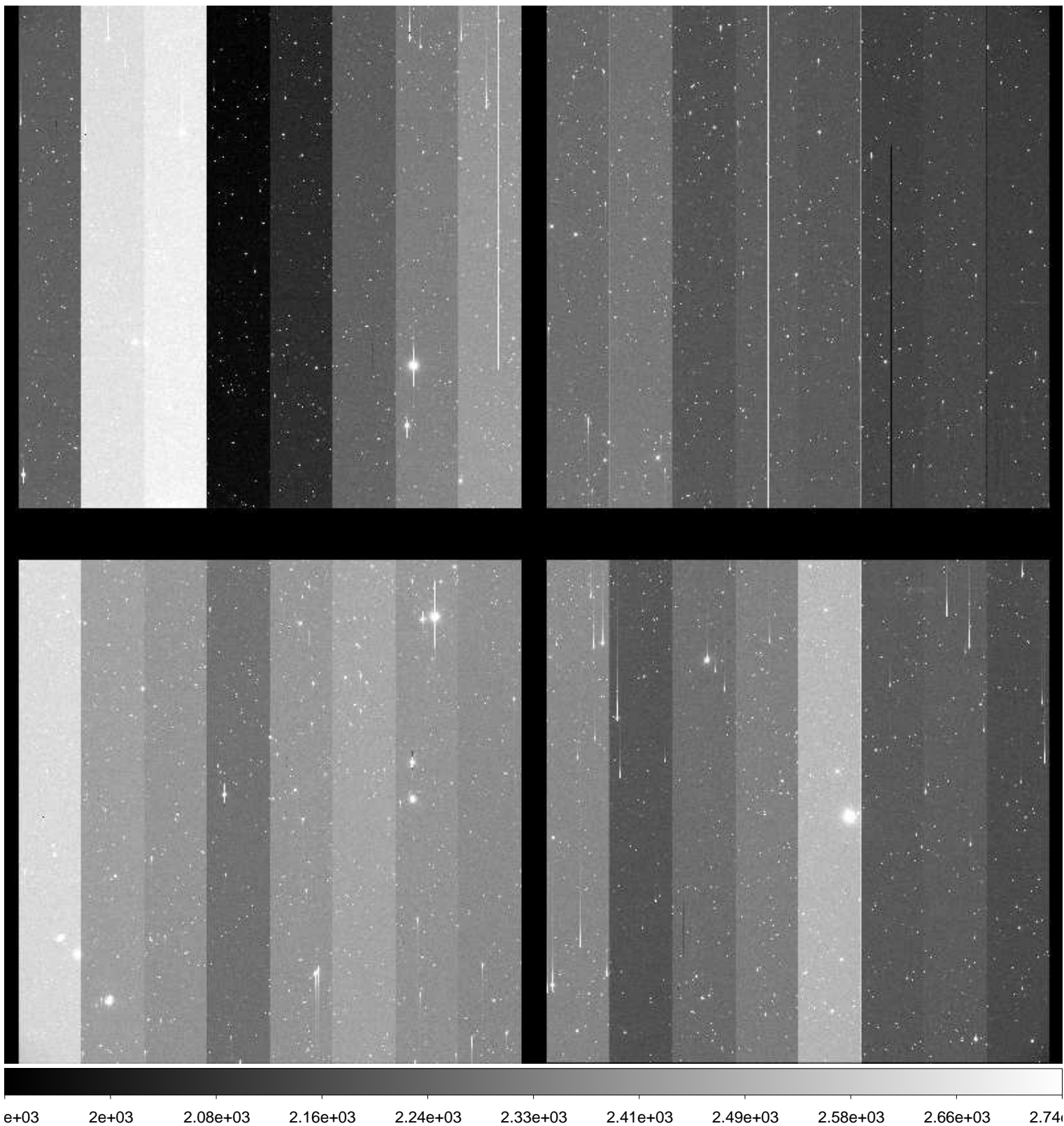

File Name : **xkmts.20161121.042163.fits** # 55 / 166 #
Project ID : NEO
Image Type : OBJECT
Object Name : **S66044-OC**
RA : 04:22:51.420
DEC : -46:59:59.90
Exposure Time : 195
Airmass : 1.12
Sidereal Time : 02:24:42
Filter ID : R
Observation Date : 2016-11-21T20:56:29
CCD Temperature : -105.74

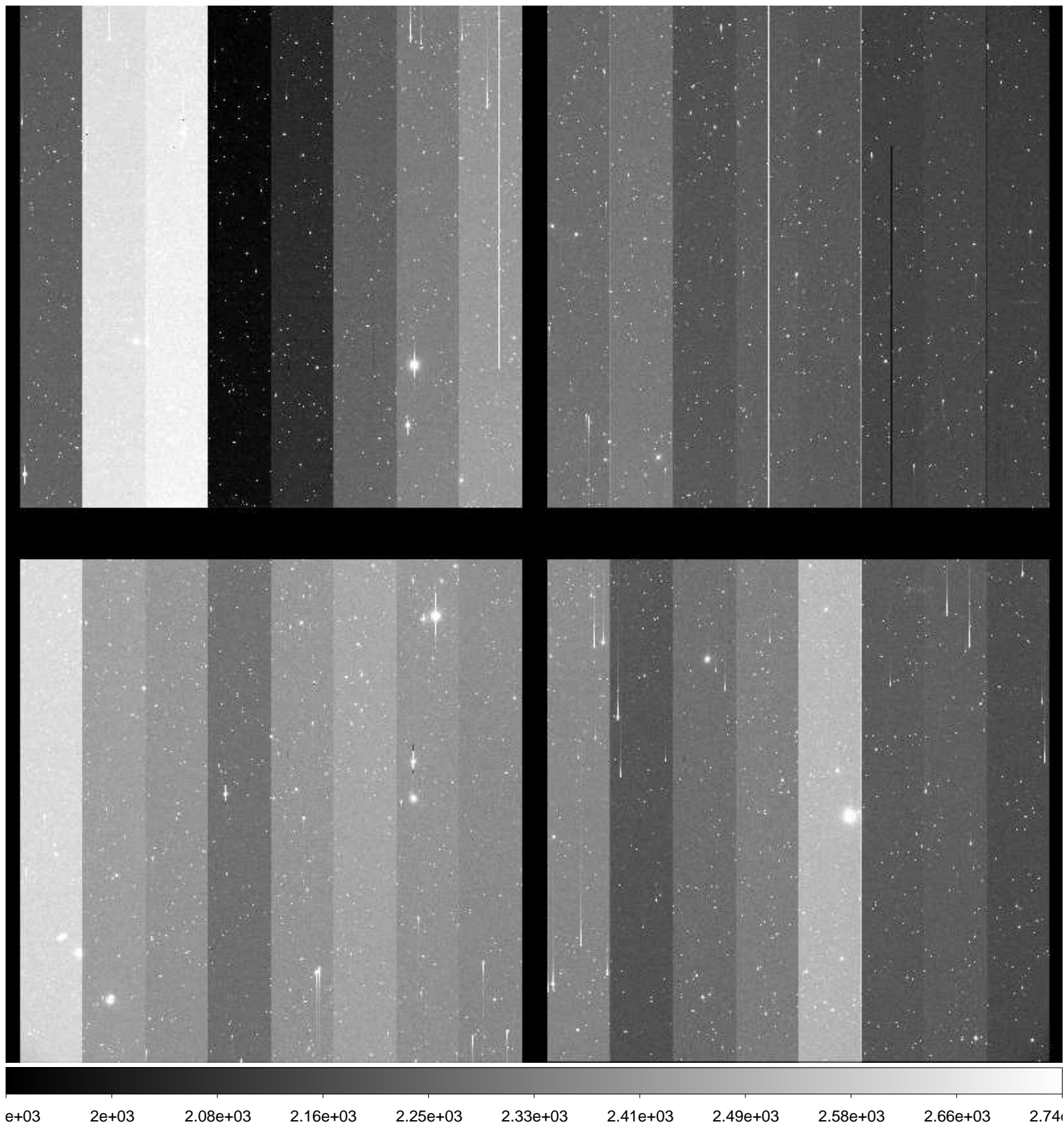

File Name : **xkmts.20161121.042164.fits** # 56 / 166 #
Project ID : NEO
Image Type : OBJECT
Object Name : **S66044-OC**
RA : 04:22:51.410
DEC : -47:00:00.00
Exposure Time : 195
Airmass : 1.11
Sidereal Time : 02:29:06
Filter ID : R
Observation Date : 2016-11-21T21:00:51
CCD Temperature : -106.02

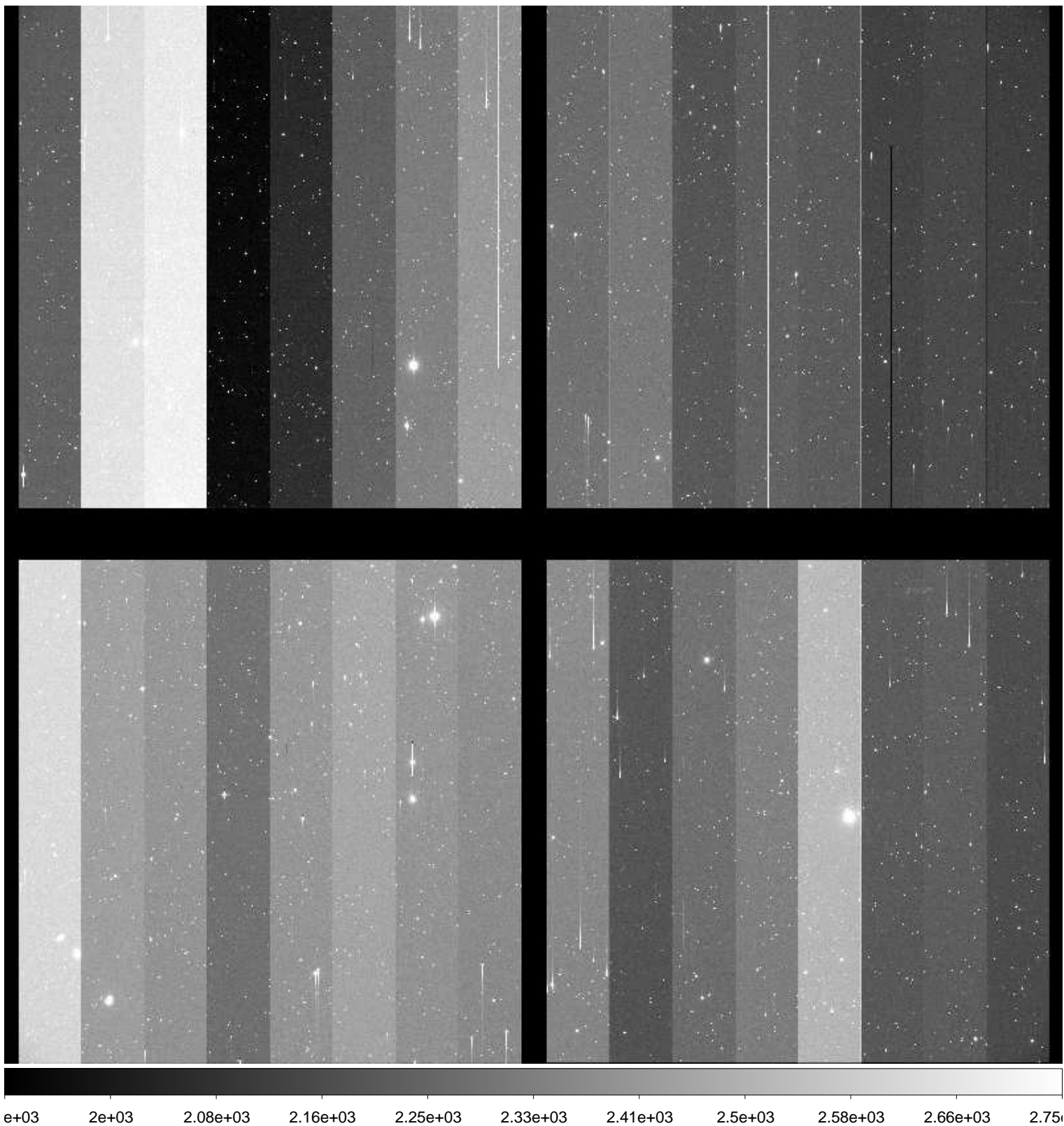

File Name : **xkmts.20161121.042165.fits** # 57 / 166 #
Project ID : NEO
Image Type : OBJECT
Object Name : **S66044-OC**
RA : 04:22:51.400
DEC : -46:59:59.90
Exposure Time : 195
Airmass : 1.11
Sidereal Time : 02:34:05
Filter ID : I
Observation Date : 2016-11-21T21:05:49
CCD Temperature : -106.09

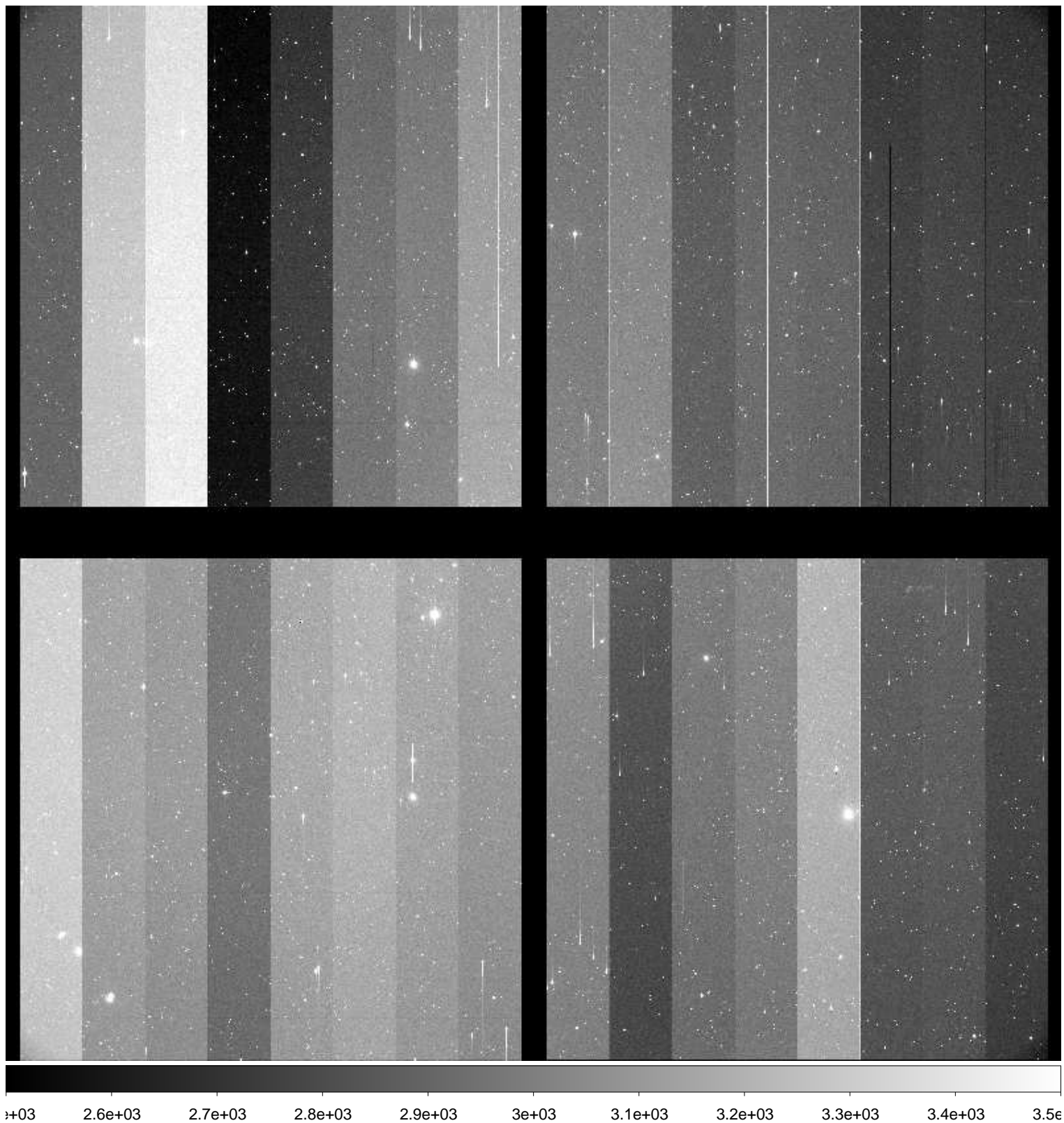

File Name : **xkmts.20161121.042166.fits** # 58 / 166 #
Project ID : NEO
Image Type : OBJECT
Object Name : **S66044-OC**
RA : 04:22:51.430
DEC : -47:00:00.00
Exposure Time : 195
Airmass : 1.10
Sidereal Time : 02:38:29
Filter ID : V
Observation Date : 2016-11-21T21:10:12
CCD Temperature : -106.19

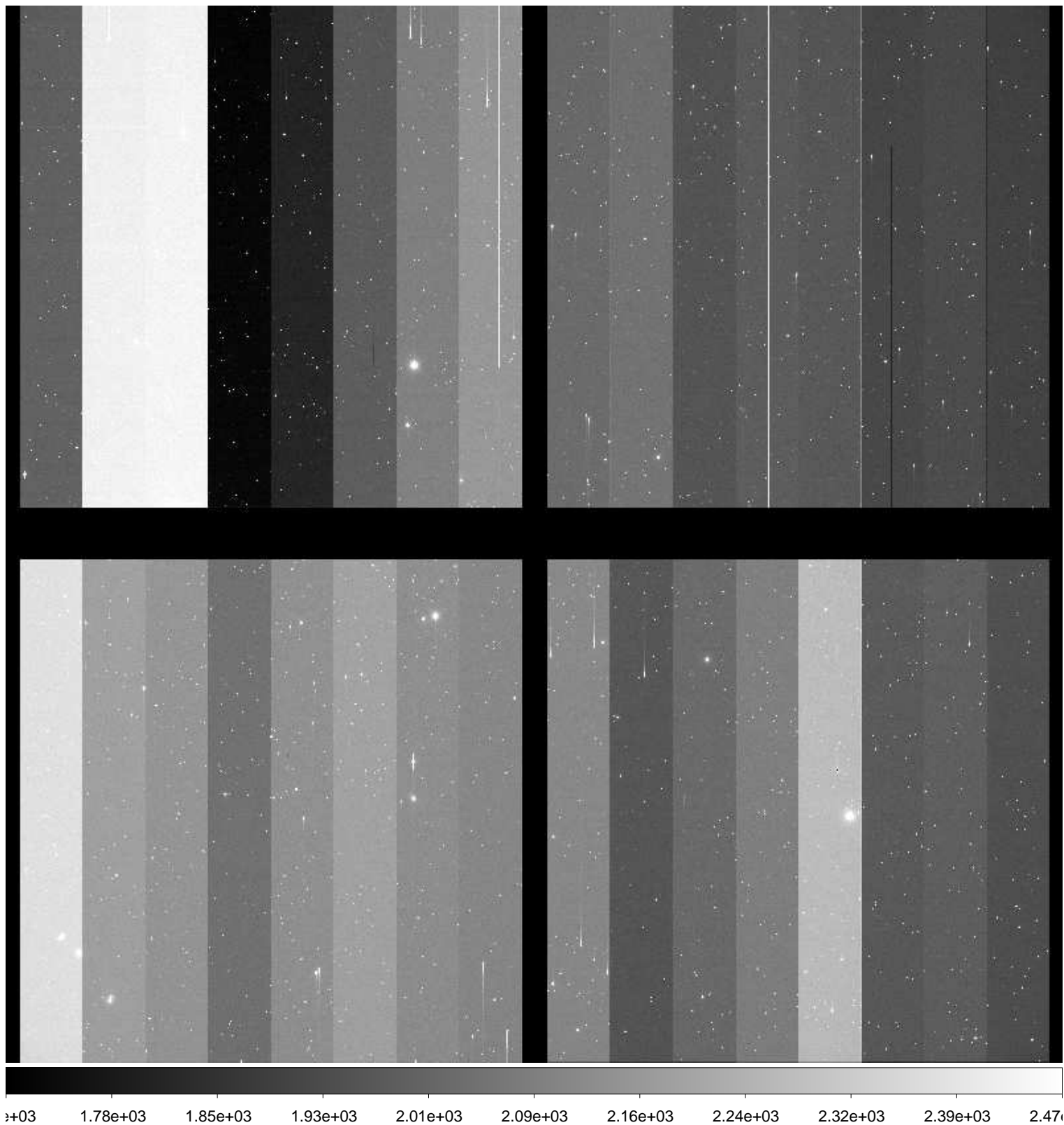

File Name : **xkmts.20161121.042167.fits** # 59 / 166 #
Project ID : NEO
Image Type : OBJECT
Object Name : **S66044-OC**
RA : 04:22:51.400
DEC : -47:00:00.00
Exposure Time : 195
Airmass : 1.10
Sidereal Time : 02:42:53
Filter ID : R
Observation Date : 2016-11-21T21:14:35
CCD Temperature : -106.27

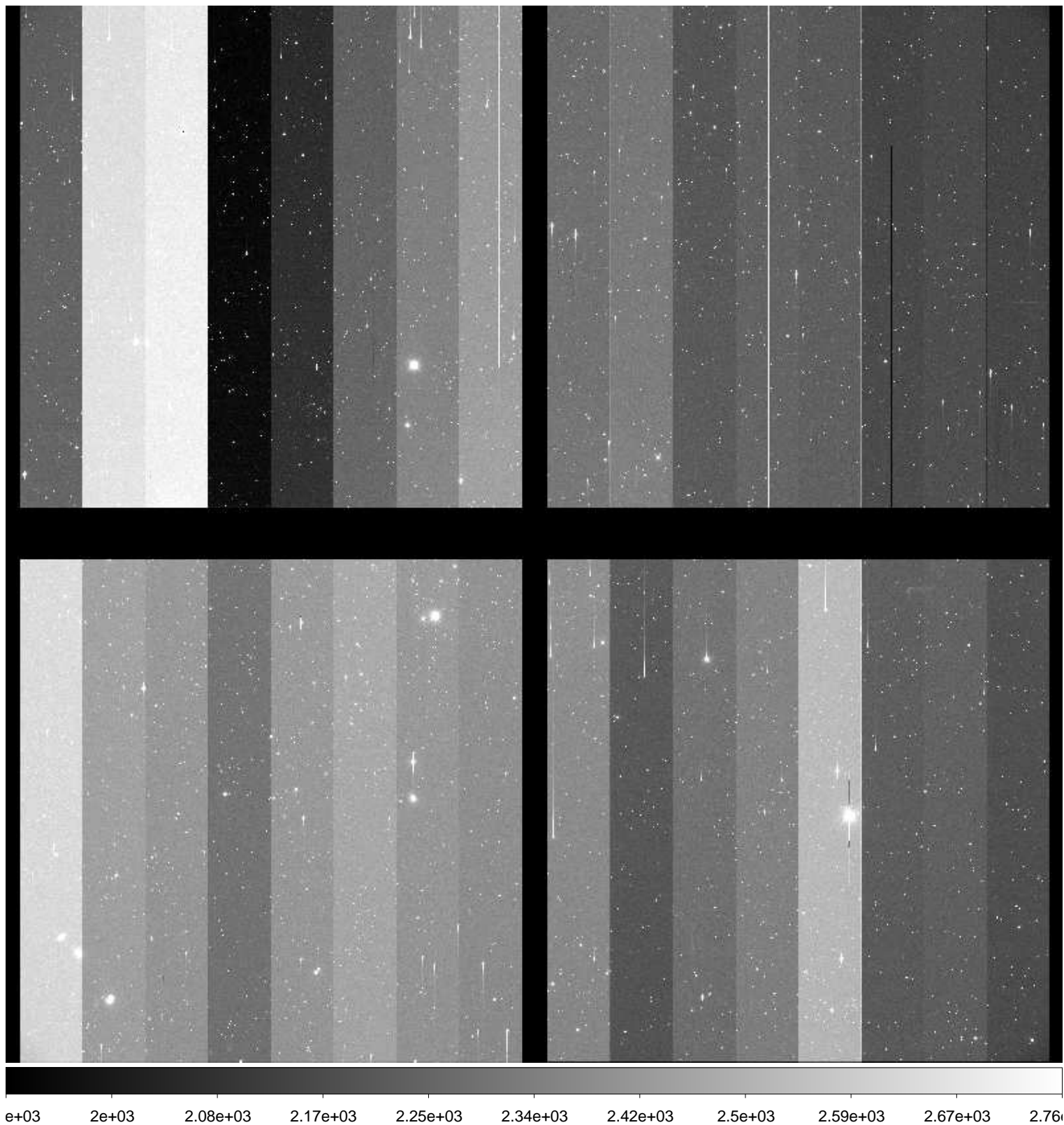

File Name : **xkmts.20161121.042168.fits** # 60 / 166 #
Project ID : NEO
Image Type : OBJECT
Object Name : **S66044-OC**
RA : 04:22:51.410
DEC : -47:00:00.00
Exposure Time : 195
Airmass : 1.09
Sidereal Time : 02:47:14
Filter ID : B
Observation Date : 2016-11-21T21:18:56
CCD Temperature : -106.35

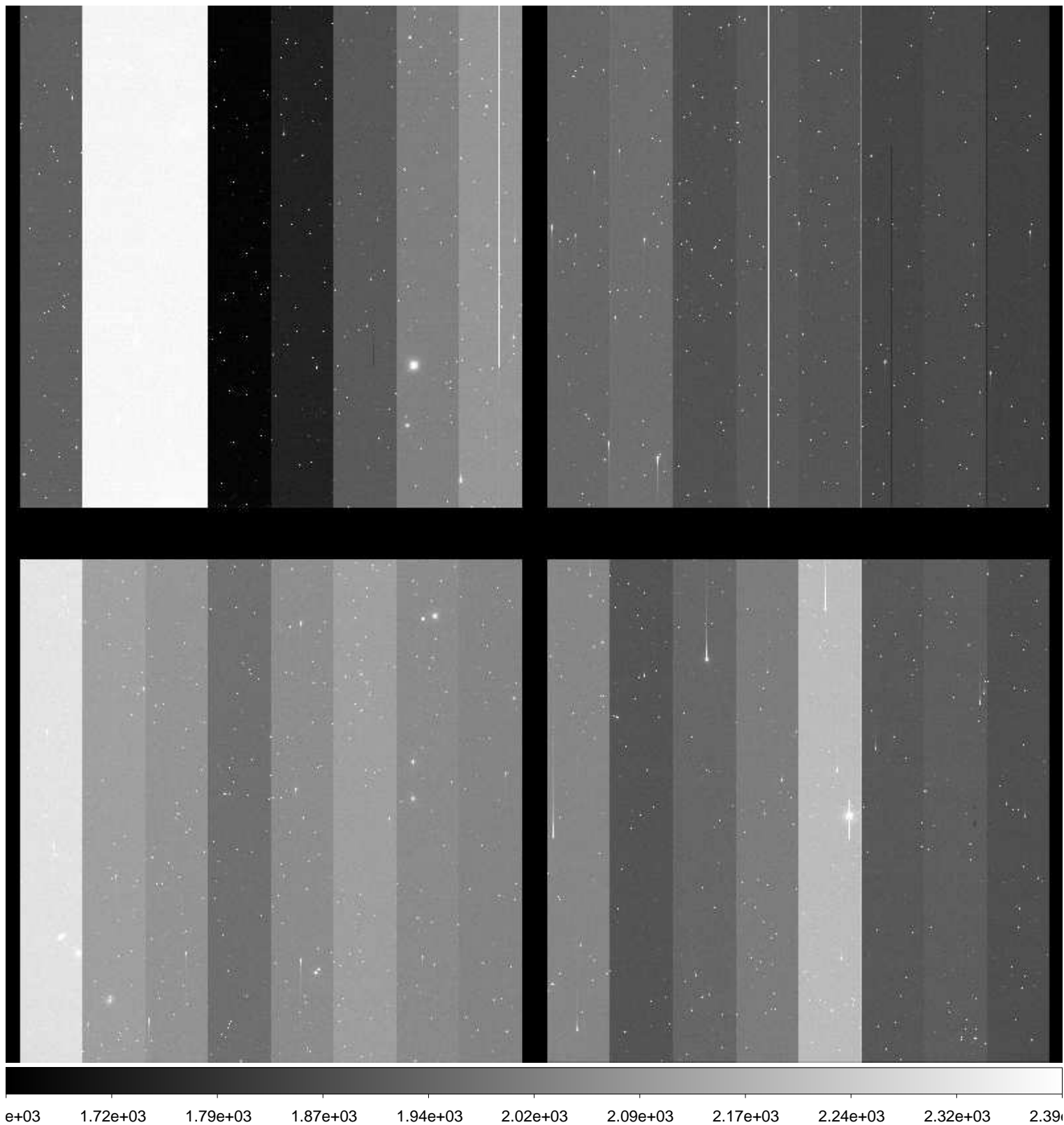

File Name : **xkmts.20161121.042169.fits** # 61 / 166 #
Project ID : NEO
Image Type : OBJECT
Object Name : **S28083-OC**
RA : 05:35:59.970
DEC : -05:00:00.20
Exposure Time : 55
Airmass : 1.47
Sidereal Time : 02:52:25
Filter ID : R
Observation Date : 2016-11-21T21:24:06
CCD Temperature : -106.41

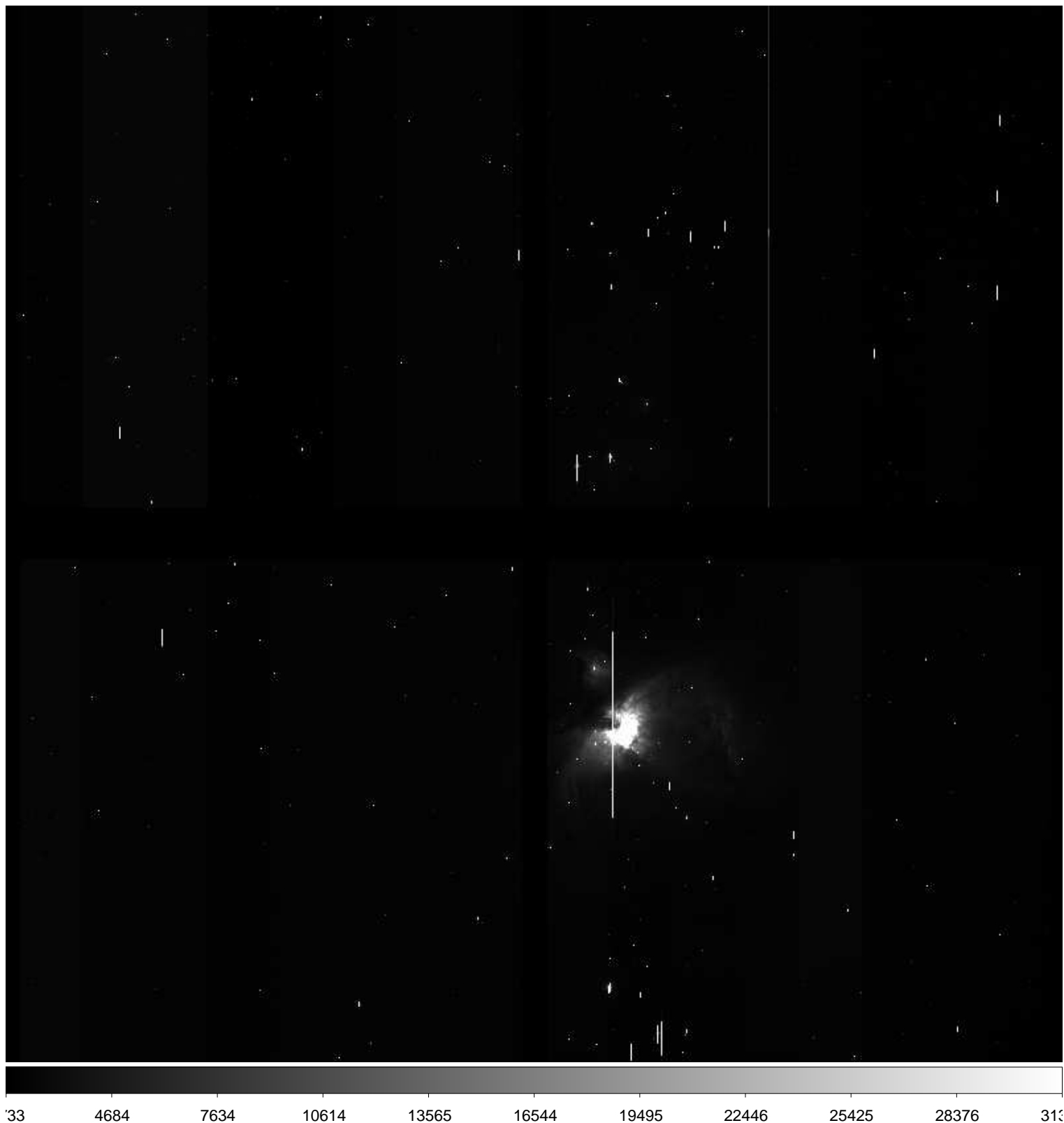

File Name : **xkmts.20161121.042170.fits** # 62 / 166 #
Project ID : NEO
Image Type : OBJECT
Object Name : **S28083-OC**
RA : 05:36:00.010
DEC : -05:00:00.00
Exposure Time : 55
Airmass : 1.46
Sidereal Time : 02:54:26
Filter ID : R
Observation Date : 2016-11-21T21:26:19
CCD Temperature : -106.42

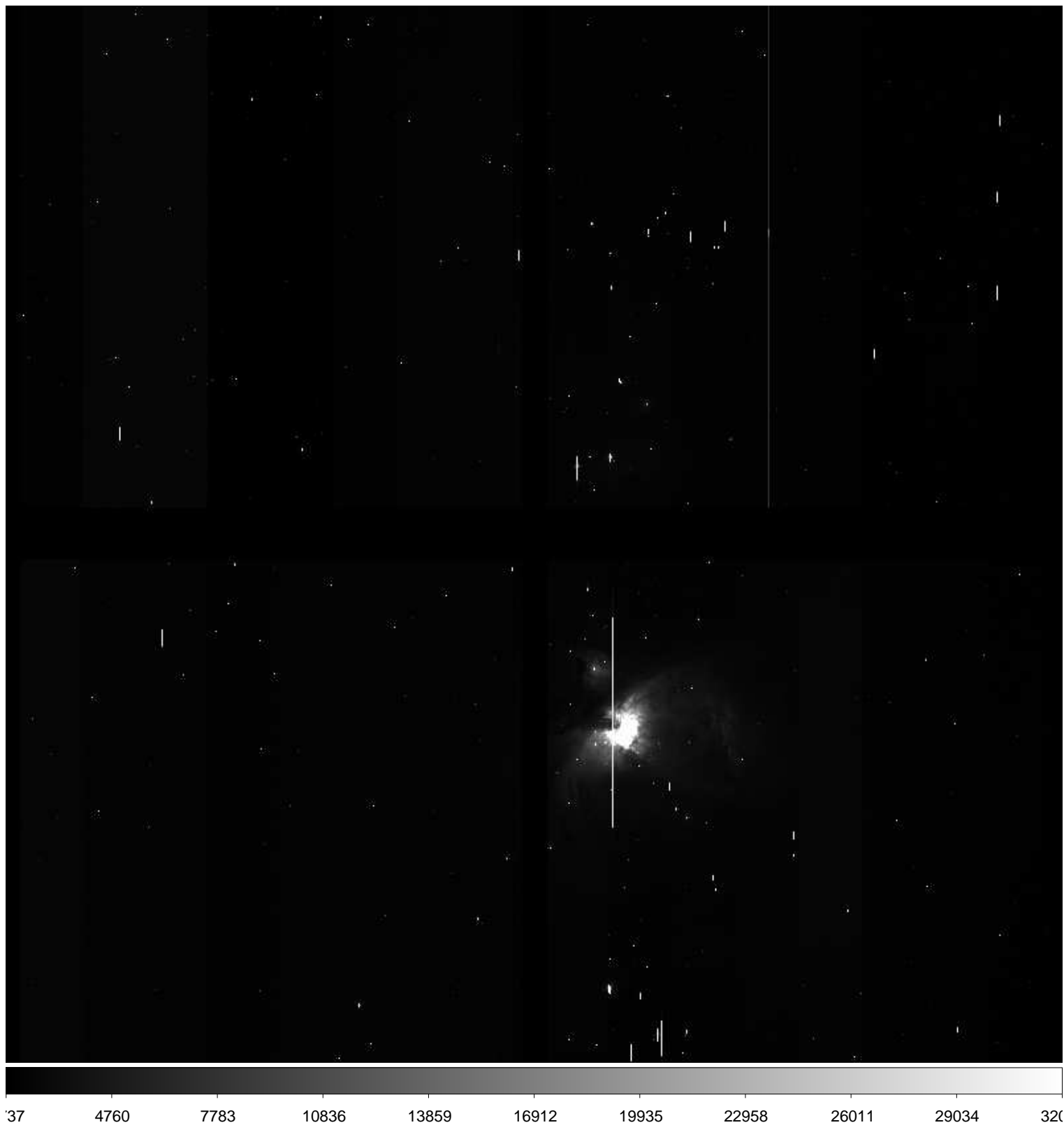

File Name : **xkmts.20161121.042171.fits** # 63 / 166 #
Project ID : NEO
Image Type : OBJECT
Object Name : **S28083-OC**
RA : 05:36:00.010
DEC : -05:00:00.00
Exposure Time : 55
Airmass : 1.44
Sidereal Time : 02:56:34
Filter ID : R
Observation Date : 2016-11-21T21:28:14
CCD Temperature : -106.46

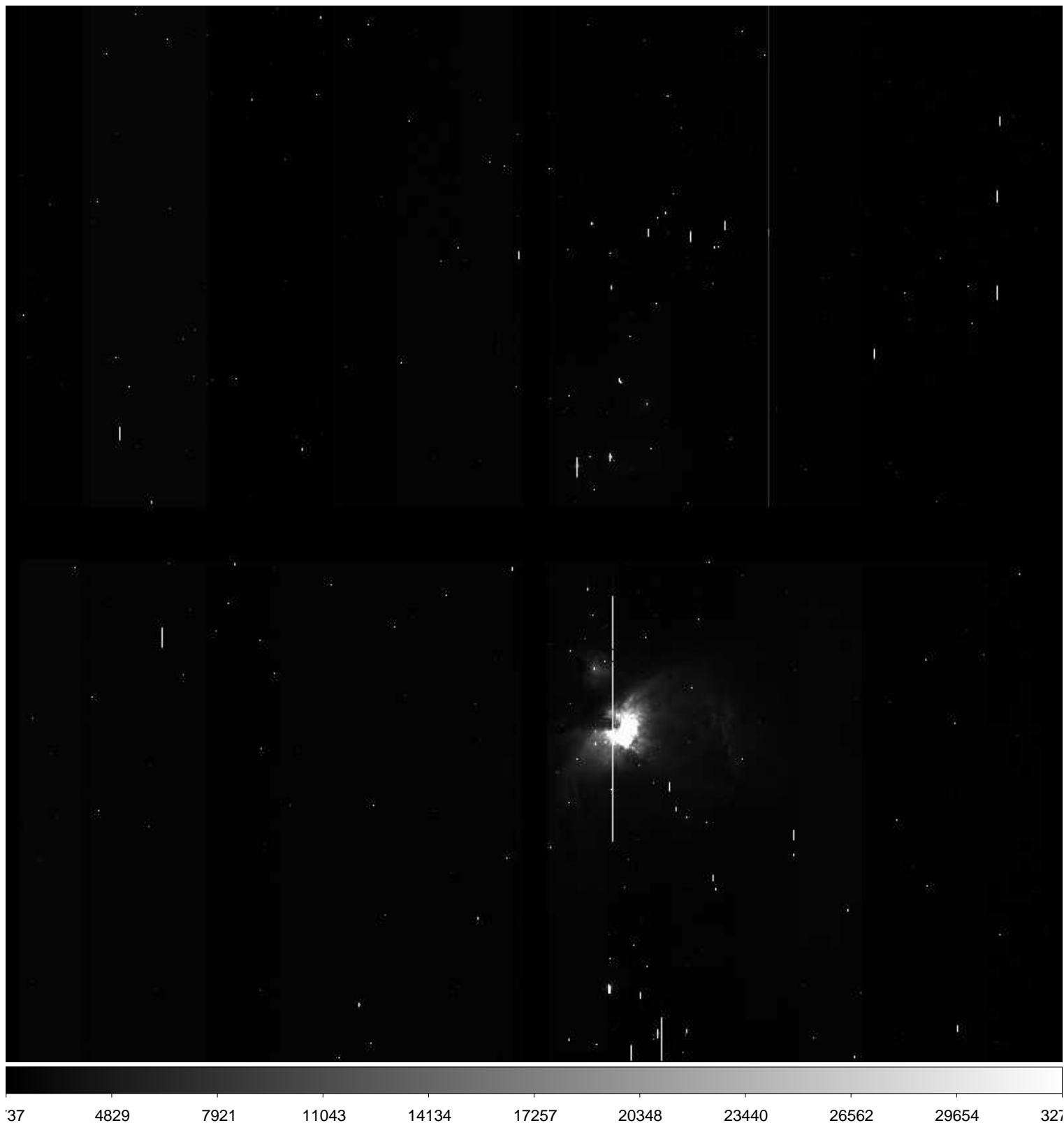

File Name : **xkmts.20161121.042172.fits** # 64 / 166 #
Project ID : NEO
Image Type : OBJECT
Object Name : **S66044-OC**
RA : 04:22:51.420
DEC : -46:59:59.90
Exposure Time : 195
Airmass : 1.08
Sidereal Time : 02:59:17
Filter ID : R
Observation Date : 2016-11-21T21:30:57
CCD Temperature : -106.52

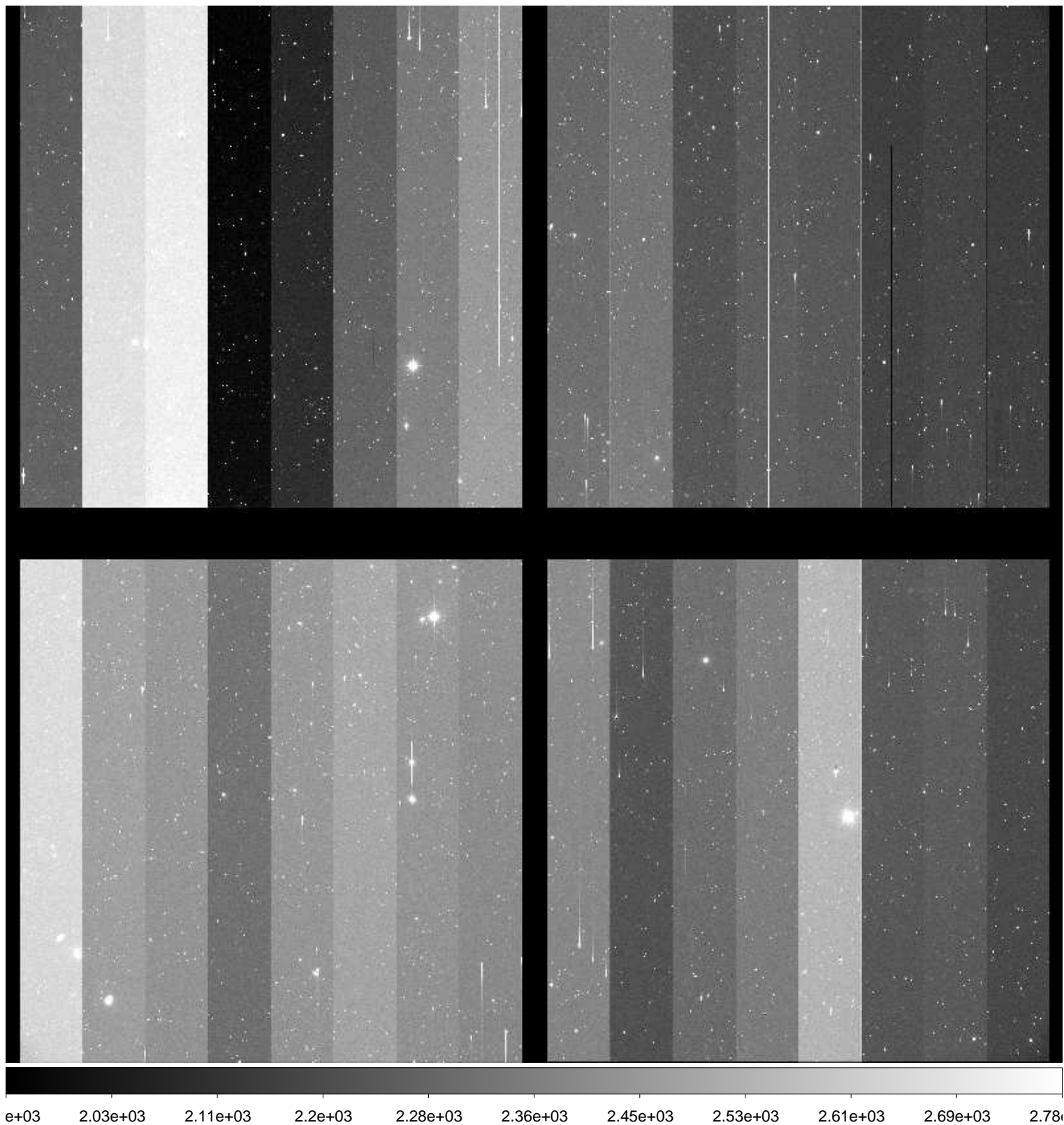

File Name : **xkmts.20161121.042173.fits** # 65 / 166 #
Project ID : NEO
Image Type : OBJECT
Object Name : **S66044-OC**
RA : 04:22:51.410
DEC : -46:59:59.90
Exposure Time : 195
Airmass : 1.07
Sidereal Time : 03:03:32
Filter ID : R
Observation Date : 2016-11-21T21:35:11
CCD Temperature : -106.58

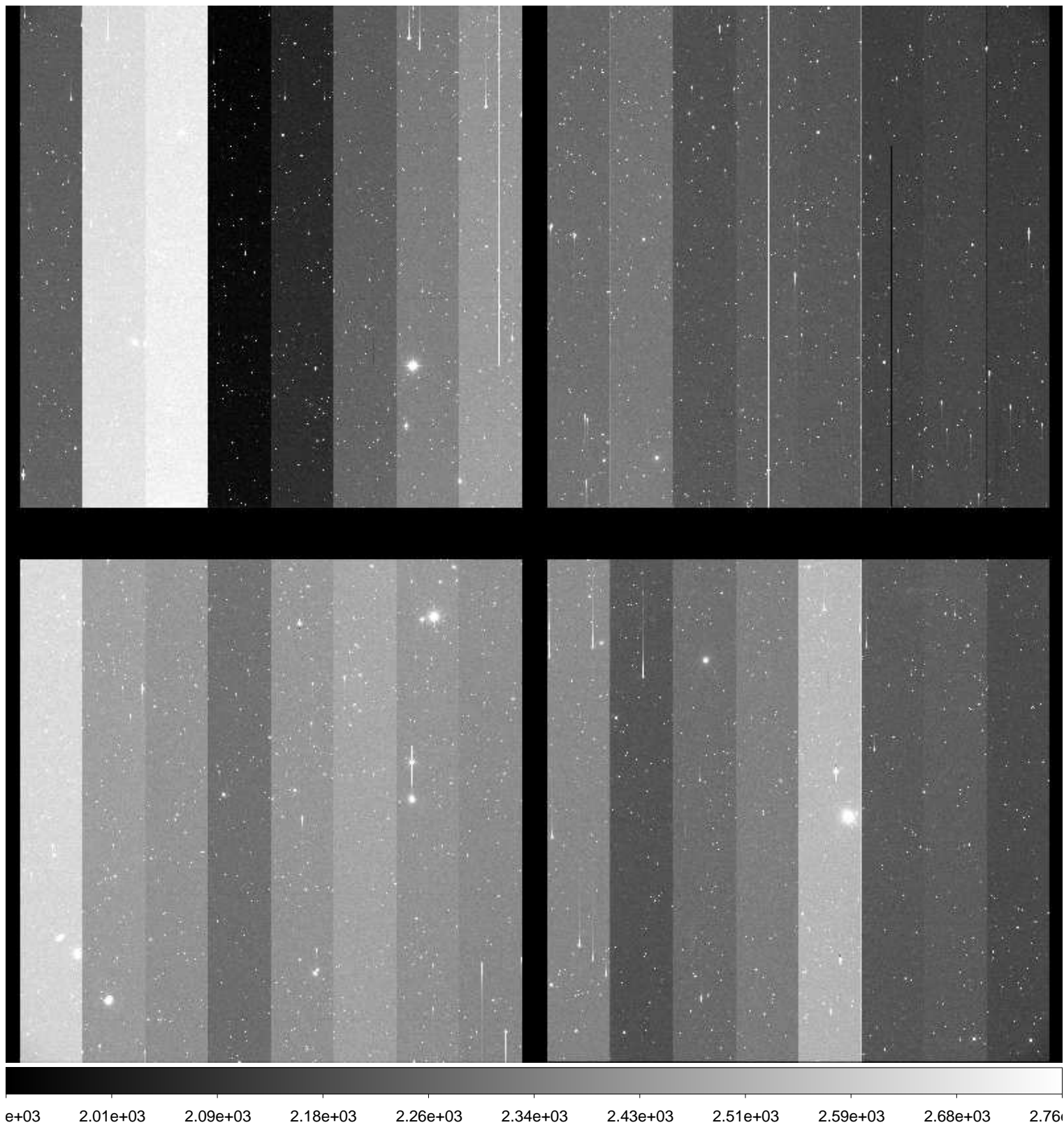

File Name : **xkmts.20161121.042174.fits** # 66 / 166 #
Project ID : NEO
Image Type : OBJECT
Object Name : **S66044-OC**
RA : 04:22:51.410
DEC : -46:59:59.90
Exposure Time : 195
Airmass : 1.07
Sidereal Time : 03:07:45
Filter ID : R
Observation Date : 2016-11-21T21:39:23
CCD Temperature : -106.66

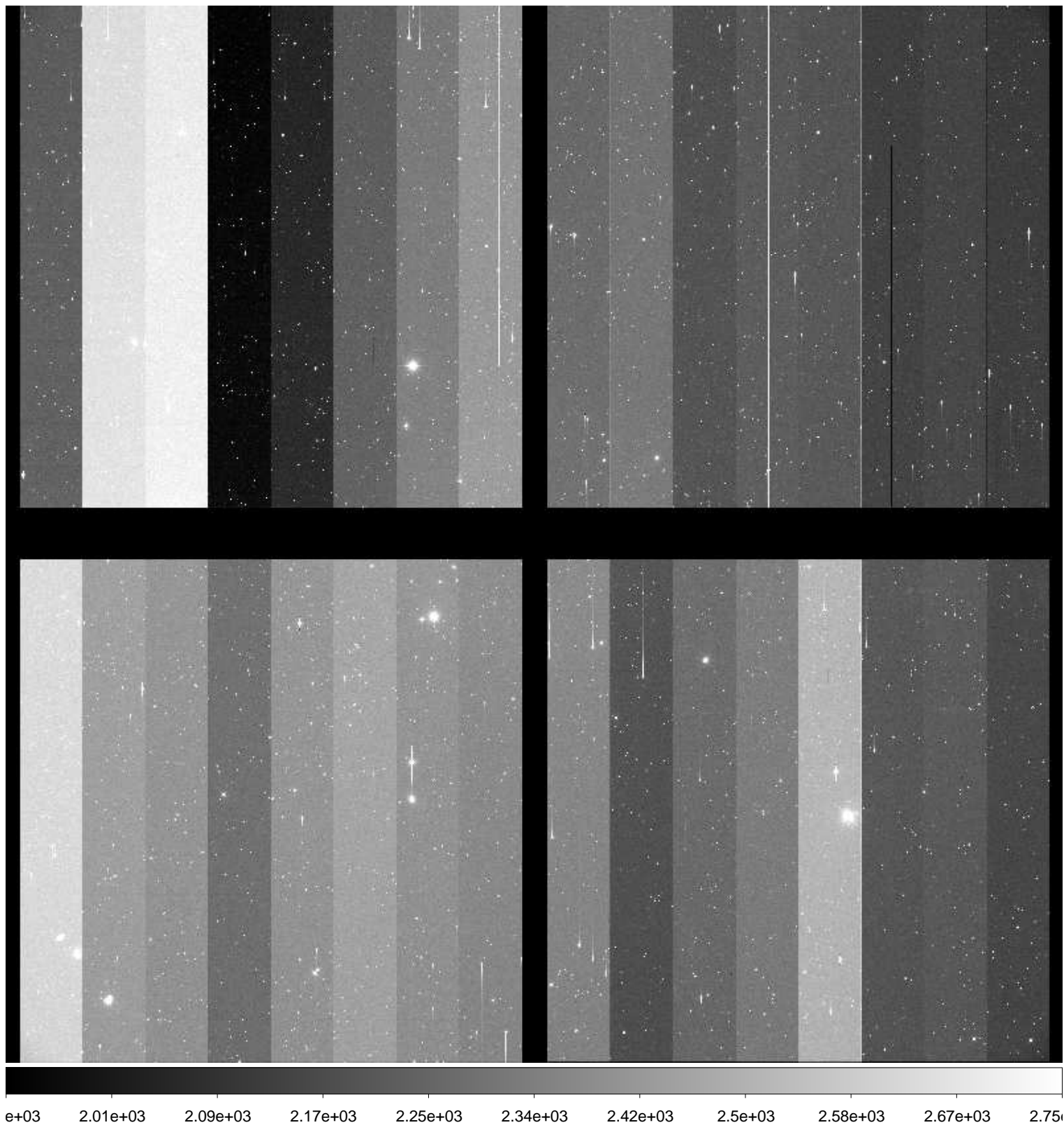

File Name : **xkmts.20161121.042175.fits** # 67 / 166 #
Project ID : NEO
Image Type : OBJECT
Object Name : **S28083-OC**
RA : 05:35:59.990
DEC : -04:59:59.90
Exposure Time : 55
Airmass : 1.37
Sidereal Time : 03:12:41
Filter ID : R
Observation Date : 2016-11-21T21:44:18
CCD Temperature : -106.77

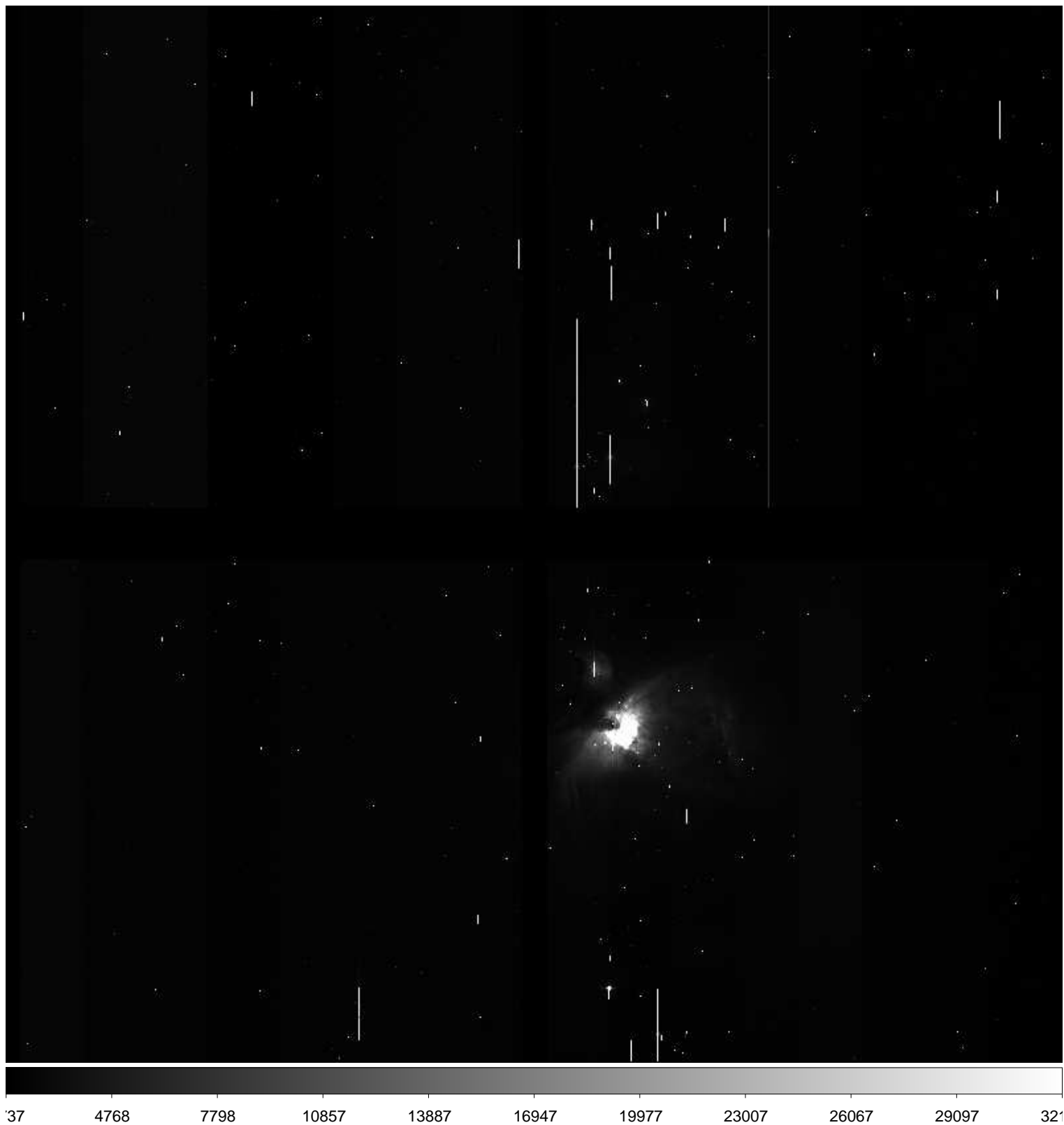

File Name : **xkmts.20161121.042176.fits** # 68 / 166 #
Project ID : NEO
Image Type : OBJECT
Object Name : **S28083-OC**
RA : 05:36:00.000
DEC : -05:00:00.00
Exposure Time : 55
Airmass : 1.36
Sidereal Time : 03:14:36
Filter ID : R
Observation Date : 2016-11-21T21:46:13
CCD Temperature : -106.77

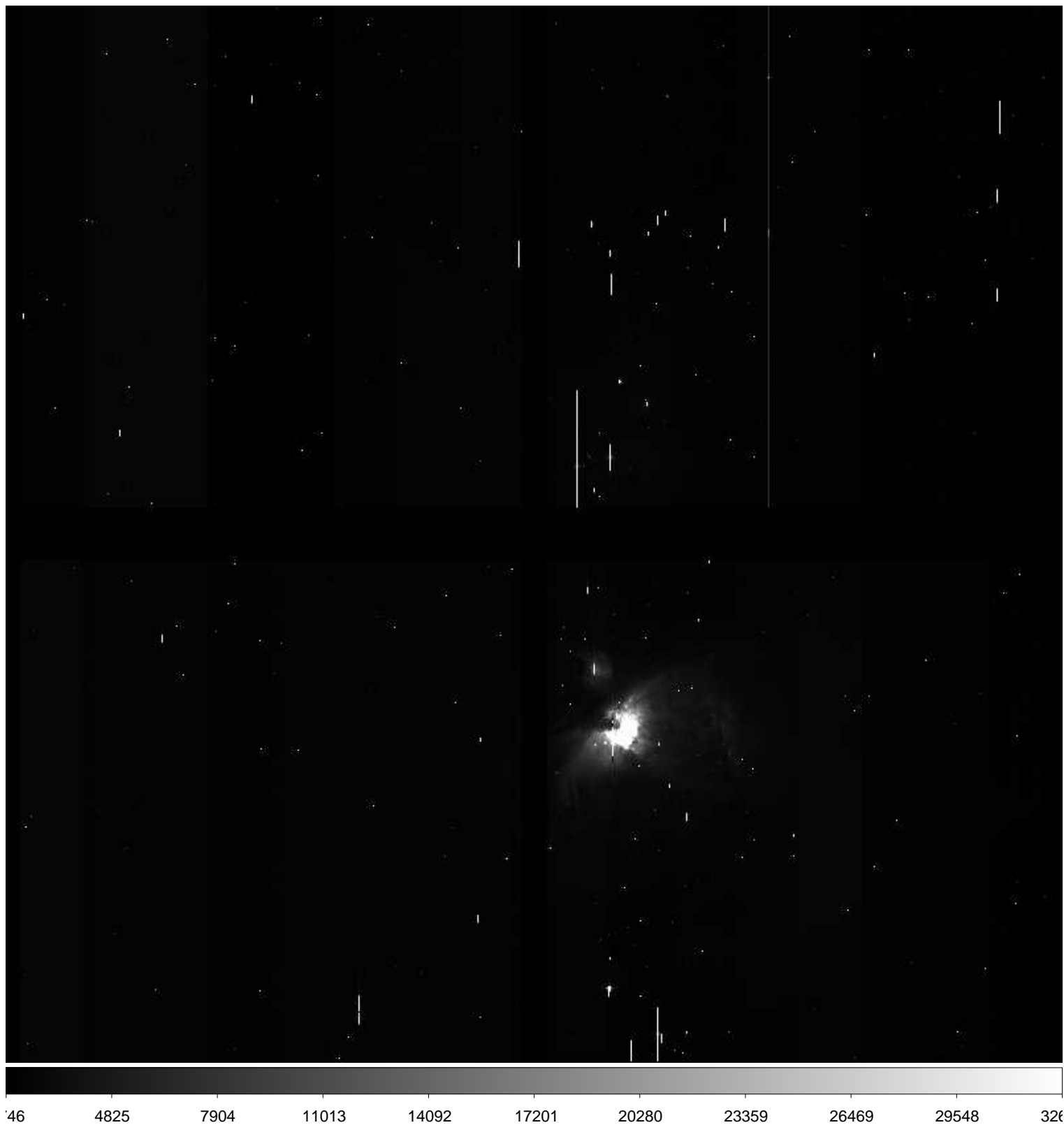

File Name : **xkmts.20161121.042177.fits** # 69 / 166 #
Project ID : NEO
Image Type : OBJECT
Object Name : **S28083-OC**
RA : 05:35:59.990
DEC : -05:00:00.00
Exposure Time : 55
Airmass : 1.36
Sidereal Time : 03:16:38
Filter ID : R
Observation Date : 2016-11-21T21:48:27
CCD Temperature : -106.84

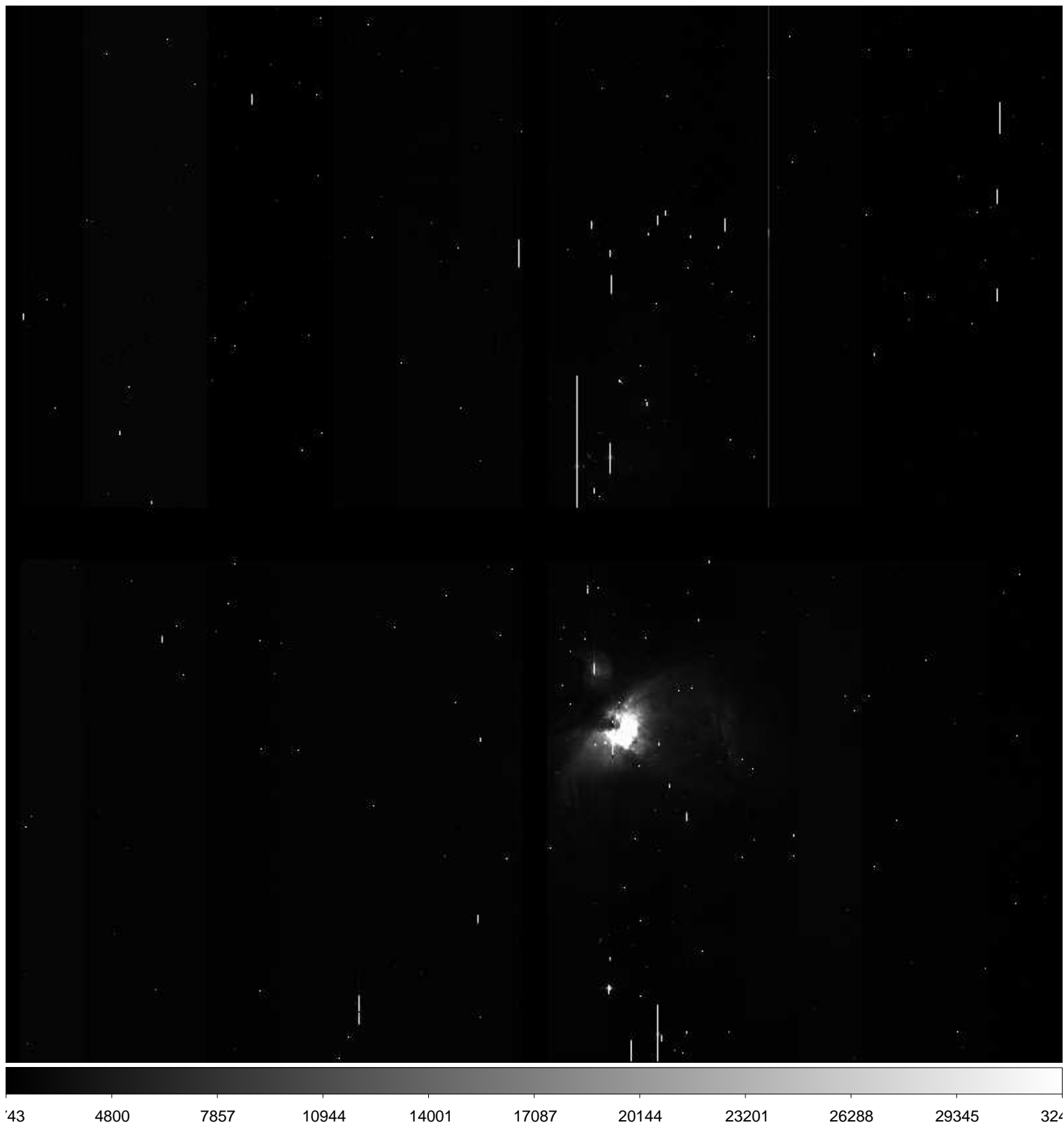

File Name : **xkmts.20161121.042178.fits** # 70 / 166 #
Project ID : NEO
Image Type : OBJECT
Object Name : **S66044-OC**
RA : 04:22:51.400
DEC : -47:00:00.10
Exposure Time : 195
Airmass : 1.06
Sidereal Time : 03:19:49
Filter ID : R
Observation Date : 2016-11-21T21:51:26
CCD Temperature : -106.87

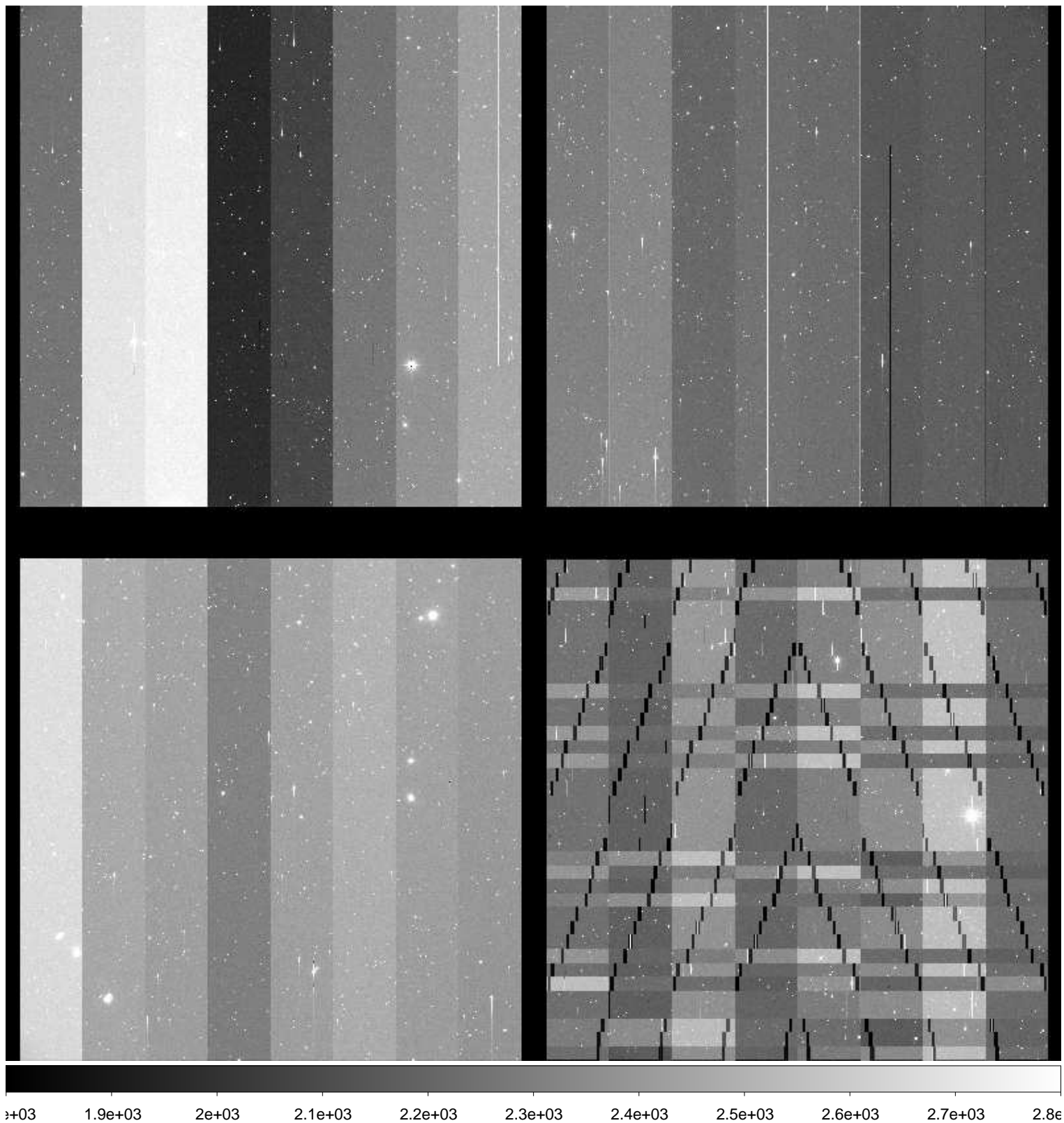

File Name : **xkmts.20161121.042179.fits** # 71 / 166 #
Project ID : NEO
Image Type : OBJECT
Object Name : **S66044-OC**
RA : 04:22:51.410
DEC : -46:59:59.90
Exposure Time : 195
Airmass : 1.05
Sidereal Time : 03:24:02
Filter ID : R
Observation Date : 2016-11-21T21:55:38
CCD Temperature : -106.75

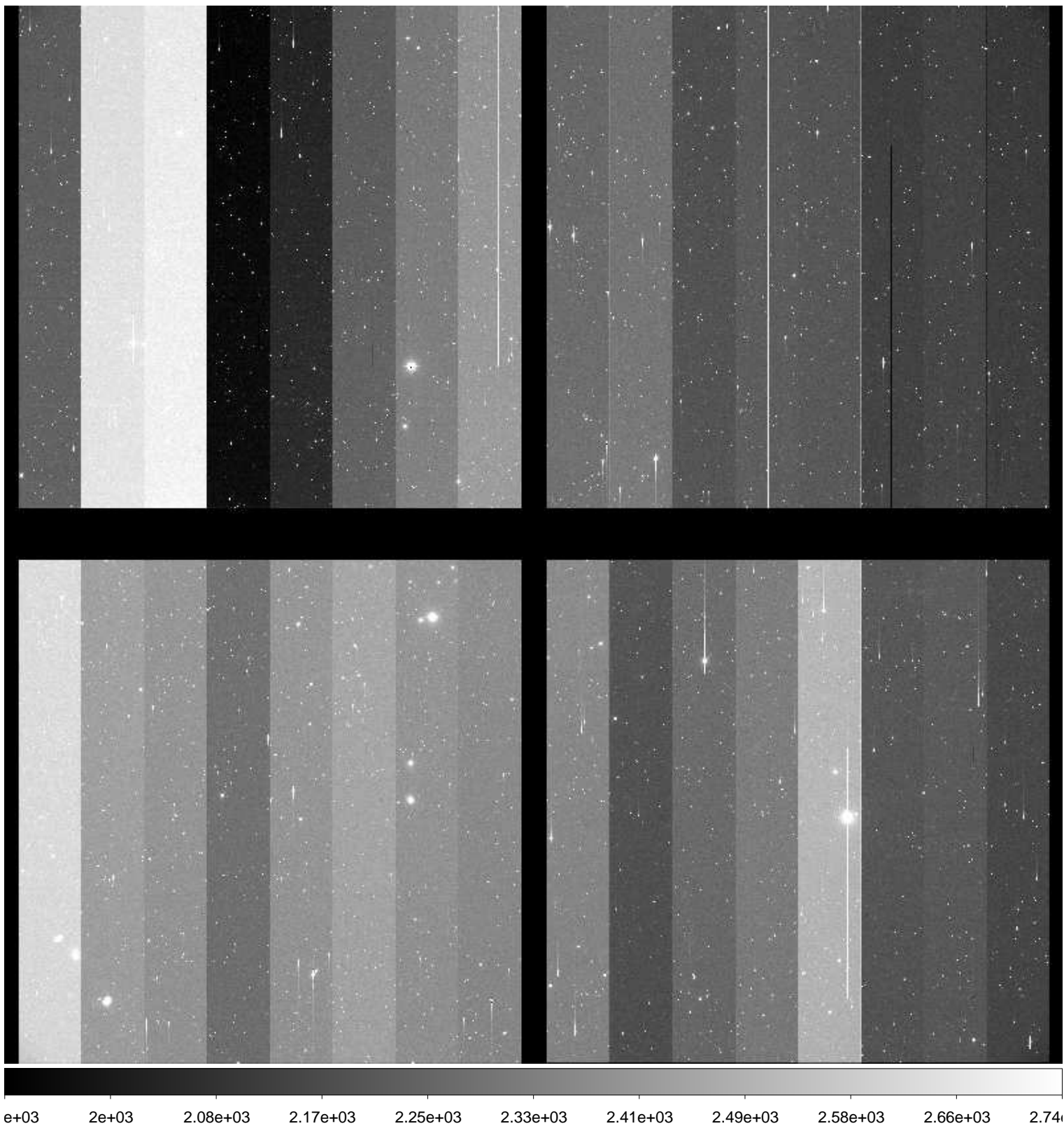

File Name : **xkmts.20161121.042180.fits** # 72 / 166 #
Project ID : NEO
Image Type : OBJECT
Object Name : **S66044-OC**
RA : 04:22:51.410
DEC : -47:00:00.10
Exposure Time : 195
Airmass : 1.05
Sidereal Time : 03:28:23
Filter ID : R
Observation Date : 2016-11-21T21:59:58
CCD Temperature : -107.04

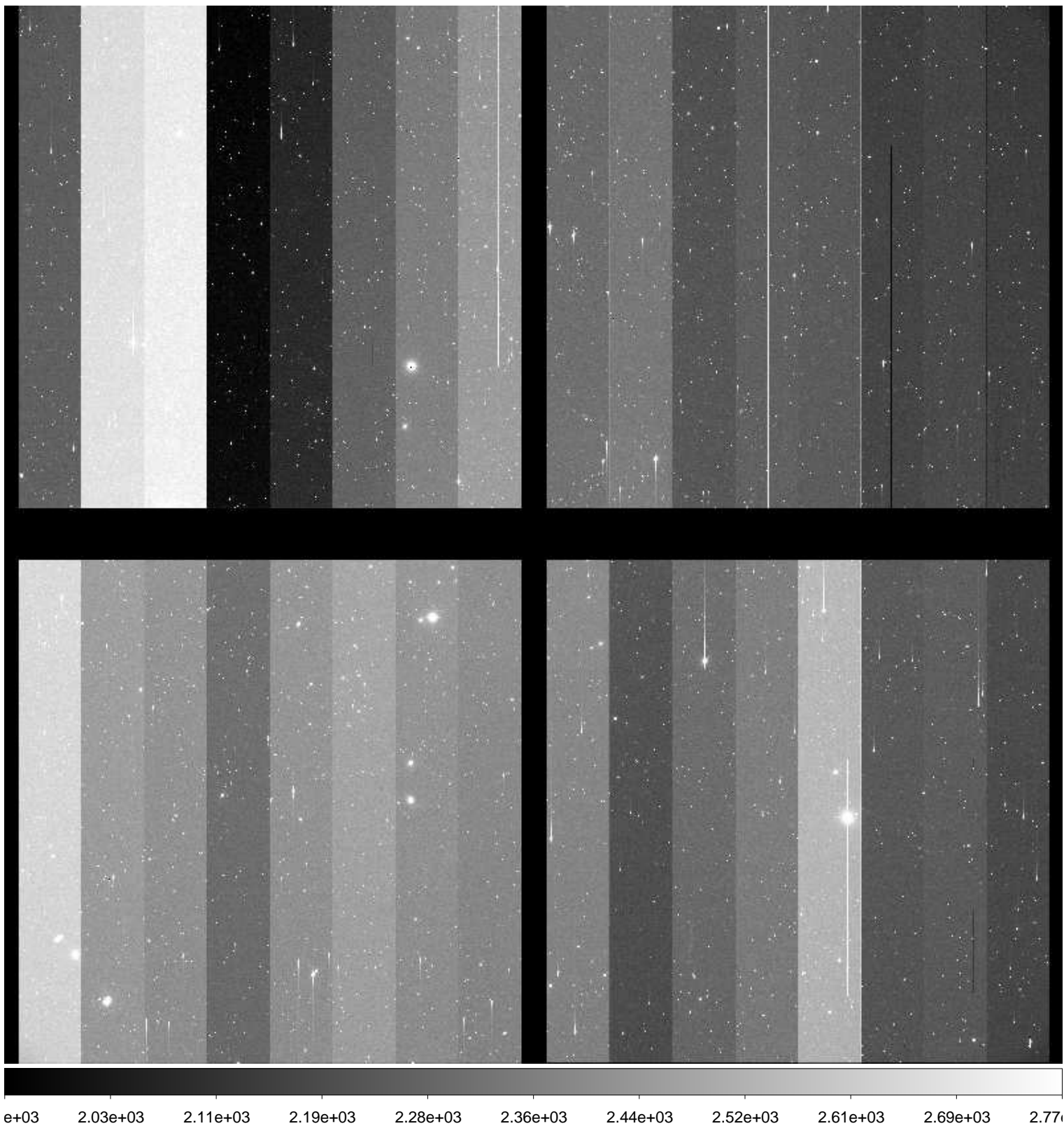

File Name : **xkmts.20161121.042181.fits** # 73 / 166 #
Project ID : NEO
Image Type : OBJECT
Object Name : **S66044-OC**
RA : 04:22:51.430
DEC : -46:59:59.90
Exposure Time : 195
Airmass : 1.05
Sidereal Time : 03:32:46
Filter ID : R
Observation Date : 2016-11-21T22:04:20
CCD Temperature : -107.1

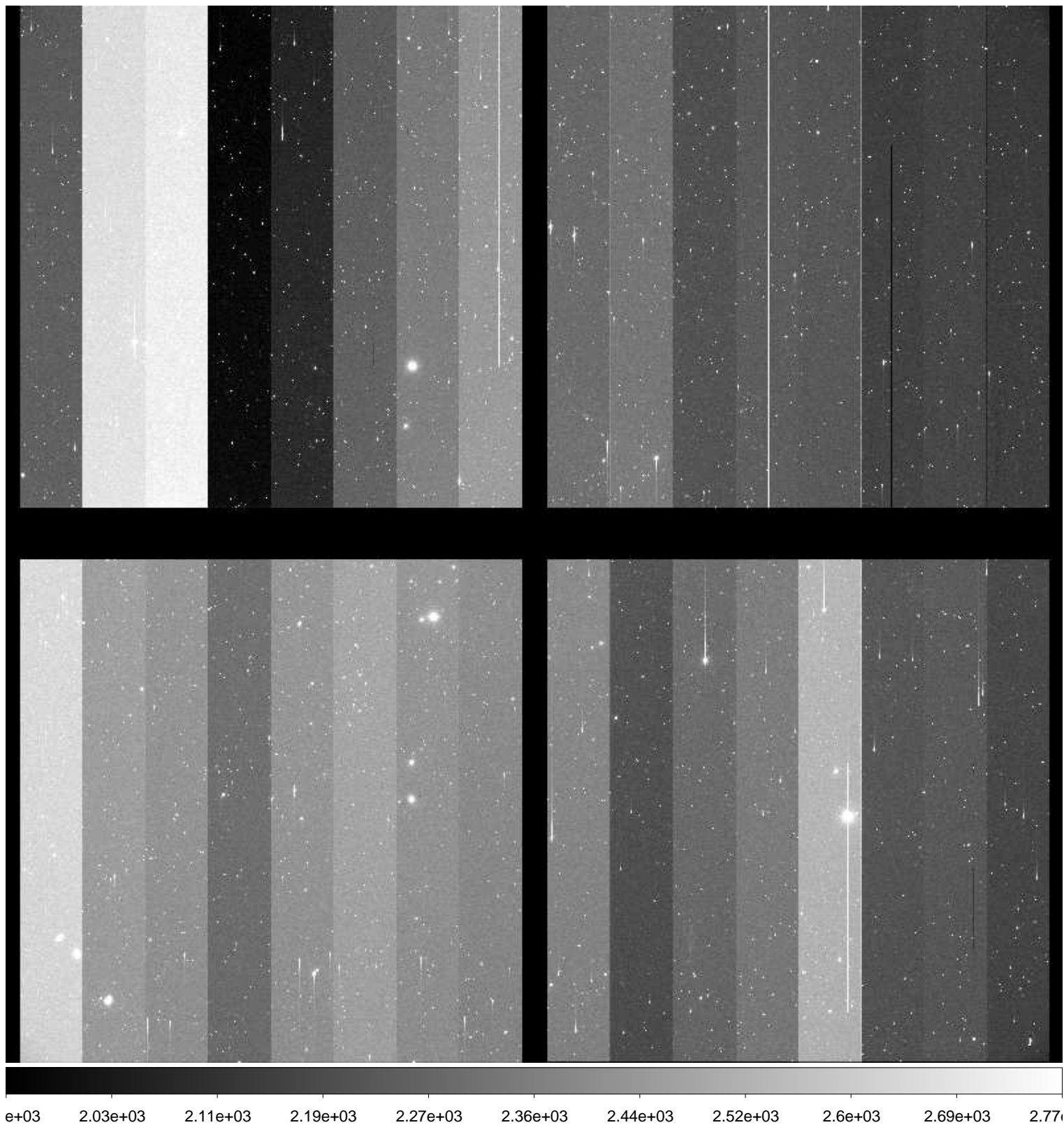

File Name : **xkmts.20161121.042182.fits** # 74 / 166 #
Project ID : NEO
Image Type : OBJECT
Object Name : **S28083-OC**
RA : 05:35:59.970
DEC : -05:00:00.00
Exposure Time : 55
Airmass : 1.28
Sidereal Time : 03:37:51
Filter ID : R
Observation Date : 2016-11-21T22:09:25
CCD Temperature : -107.17



File Name : **xkmts.20161121.042183.fits** # 75 / 166 #
Project ID : NEO
Image Type : OBJECT
Object Name : **S28083-OC**
RA : 05:36:00.010
DEC : -05:00:00.00
Exposure Time : 55
Airmass : 1.28
Sidereal Time : 03:39:45
Filter ID : R
Observation Date : 2016-11-21T22:11:19
CCD Temperature : -107.18



File Name : **xkmts.20161121.042184.fits** # 76 / 166 #
Project ID : NEO
Image Type : OBJECT
Object Name : **S28083-OC**
RA : 05:36:00.000
DEC : -05:00:00.00
Exposure Time : 55
Airmass : 1.27
Sidereal Time : 03:41:40
Filter ID : R
Observation Date : 2016-11-21T22:13:14
CCD Temperature : -107.2



File Name : **xkmts.20161121.042185.fits** # 77 / 166 #
Project ID : NEO
Image Type : OBJECT
Object Name : **S66044-OC**
RA : 04:22:51.410
DEC : -47:00:00.00
Exposure Time : 195
Airmass : 1.04
Sidereal Time : 03:44:54
Filter ID : R
Observation Date : 2016-11-21T22:16:27
CCD Temperature : -107.26

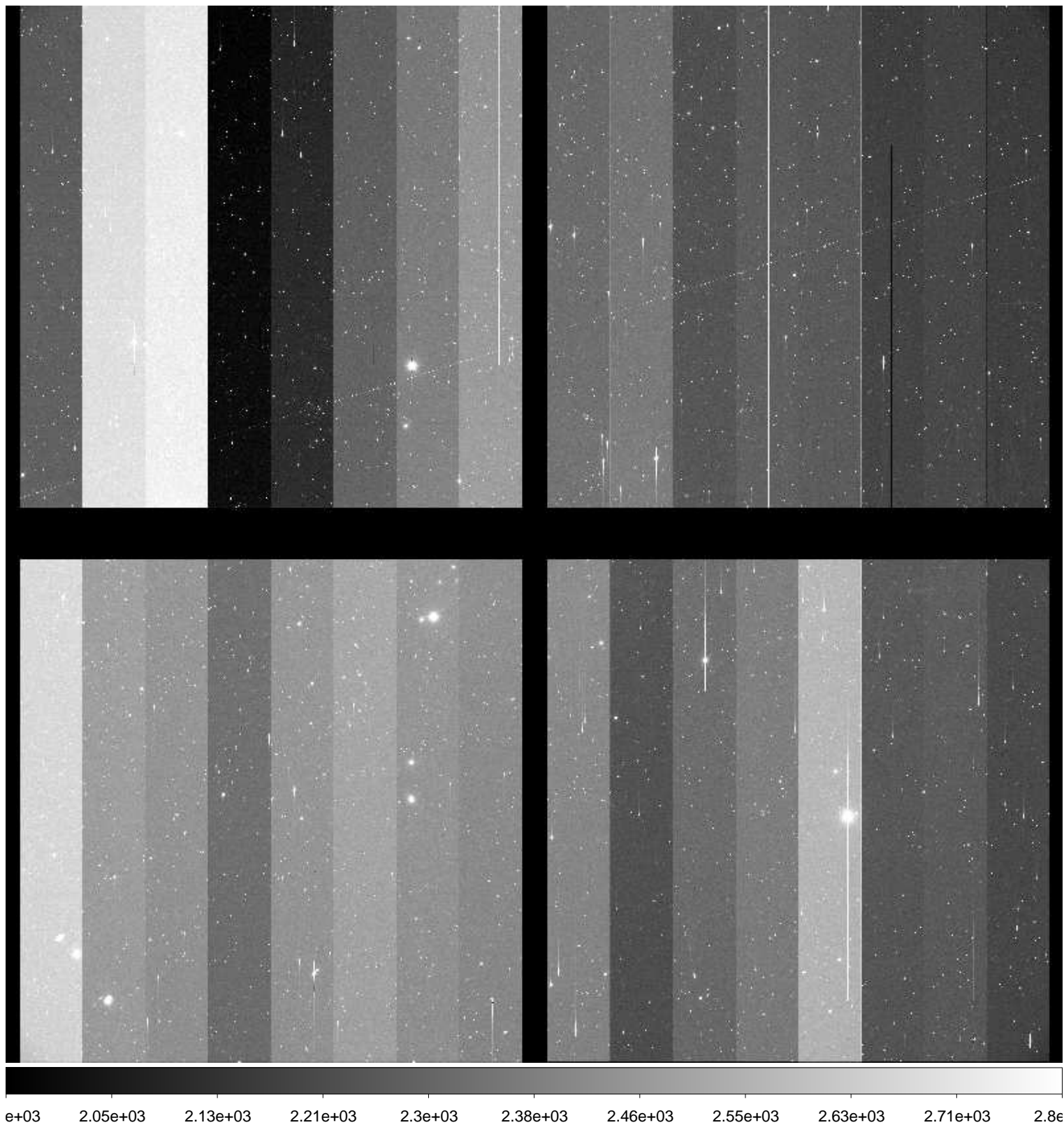

File Name : **xkmts.20161121.042186.fits** # 78 / 166 #
Project ID : NEO
Image Type : OBJECT
Object Name : **S66044-OC**
RA : 04:22:51.420
DEC : -47:00:00.00
Exposure Time : 195
Airmass : 1.04
Sidereal Time : 03:49:09
Filter ID : R
Observation Date : 2016-11-21T22:20:41
CCD Temperature : -107.36

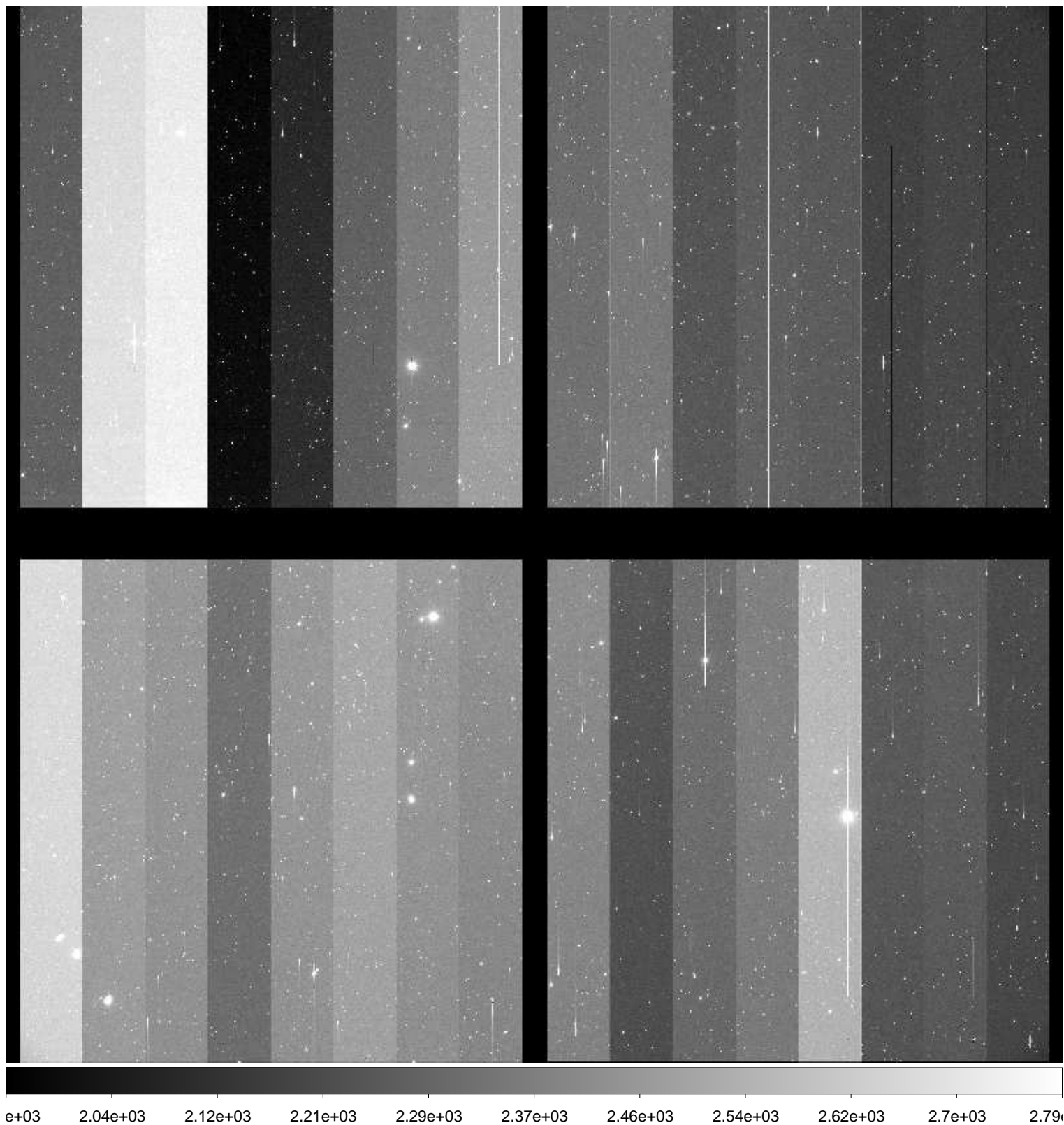

File Name : **xkmts.20161121.042187.fits** # 79 / 166 #
Project ID : NEO
Image Type : OBJECT
Object Name : **S66044-OC**
RA : 04:22:51.420
DEC : -47:00:00.00
Exposure Time : 195
Airmass : 1.04
Sidereal Time : 03:53:29
Filter ID : R
Observation Date : 2016-11-21T22:25:00
CCD Temperature : -107.43

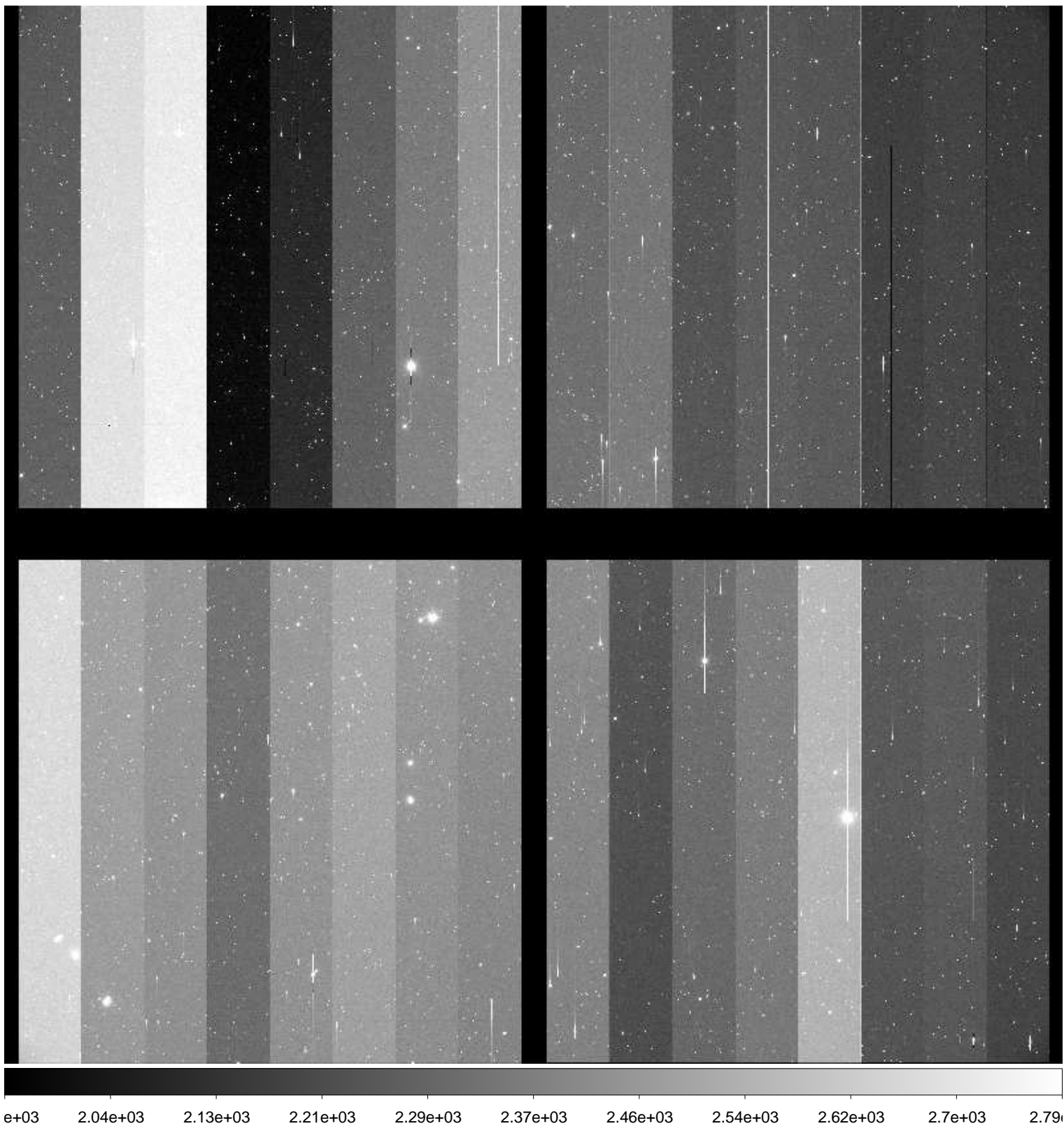

File Name : **xkmts.20161121.042188.fits** # 80 / 166 #
Project ID : NEO
Image Type : OBJECT
Object Name : **S28083-OC**
RA : 05:35:59.980
DEC : -05:00:00.00
Exposure Time : 55
Airmass : 1.23
Sidereal Time : 03:58:53
Filter ID : R
Observation Date : 2016-11-21T22:30:23
CCD Temperature : -107.48



File Name : **xkmts.20161121.042189.fits** # 81 / 166 #
Project ID : NEO
Image Type : OBJECT
Object Name : **S28083-OC**
RA : 05:36:00.000
DEC : -05:00:00.00
Exposure Time : 55
Airmass : 1.22
Sidereal Time : 04:00:45
Filter ID : R
Observation Date : 2016-11-21T22:32:27
CCD Temperature : -107.33



File Name : **xkmts.20161121.042190.fits** # 82 / 166 #
Project ID : NEO
Image Type : OBJECT
Object Name : **S28083-OC**
RA : 05:36:00.020
DEC : -04:59:59.90
Exposure Time : 55
Airmass : 1.22
Sidereal Time : 04:02:49
Filter ID : R
Observation Date : 2016-11-21T22:34:18
CCD Temperature : -107.45



File Name : **xkmts.20161121.042191.fits** # 83 / 166 #
Project ID : NEO
Image Type : OBJECT
Object Name : **S66044-OC**
RA : 04:22:51.400
DEC : -47:00:00.10
Exposure Time : 195
Airmass : 1.04
Sidereal Time : 04:06:35
Filter ID : R
Observation Date : 2016-11-21T22:38:03
CCD Temperature : -107.57

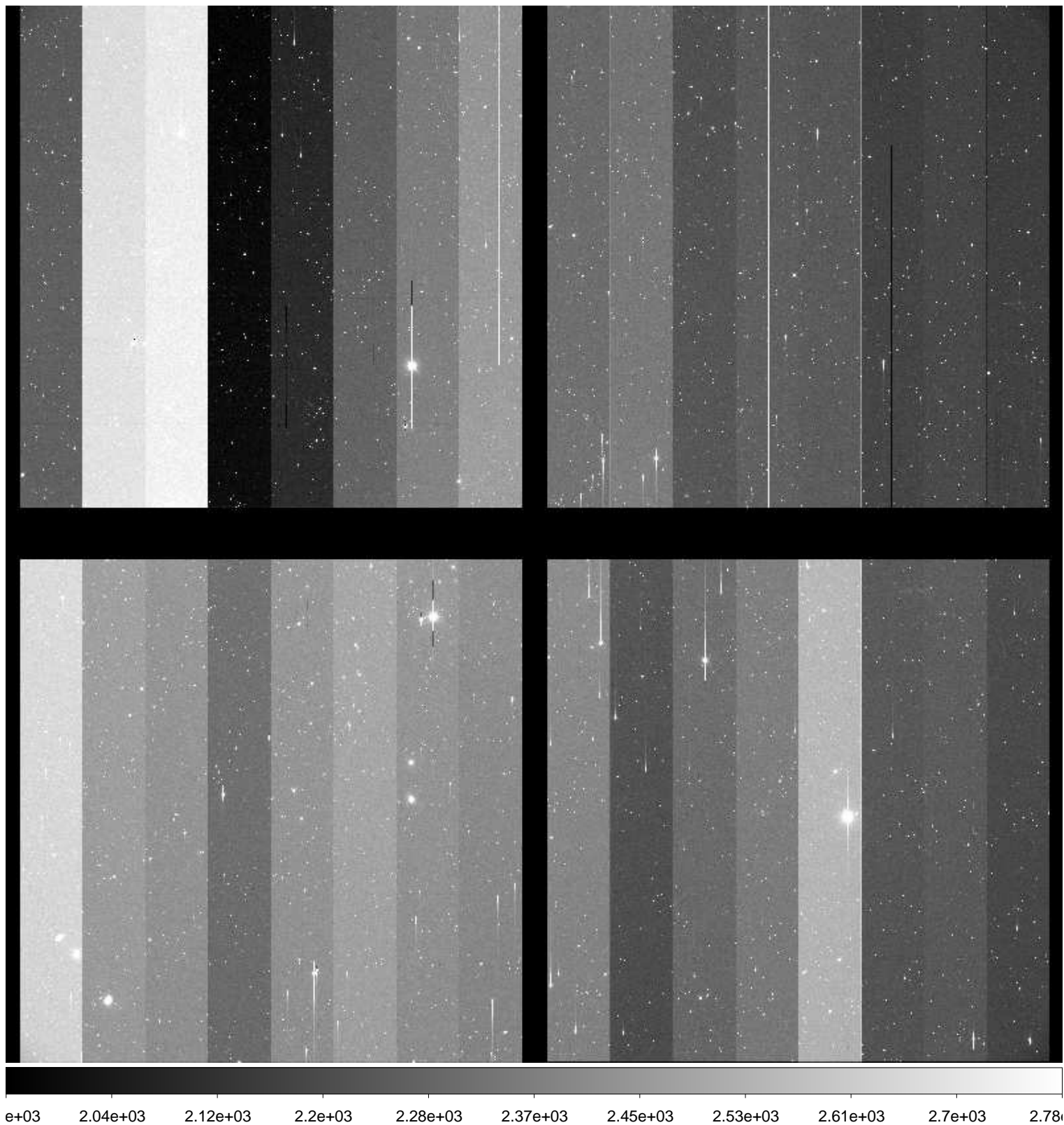

File Name : **xkmts.20161121.042192.fits** # 84 / 166 #
Project ID : NEO
Image Type : OBJECT
Object Name : **S66044-OC**
RA : 04:22:51.410
DEC : -46:59:59.90
Exposure Time : 195
Airmass : 1.03
Sidereal Time : 04:10:56
Filter ID : R
Observation Date : 2016-11-21T22:42:24
CCD Temperature : -107.35

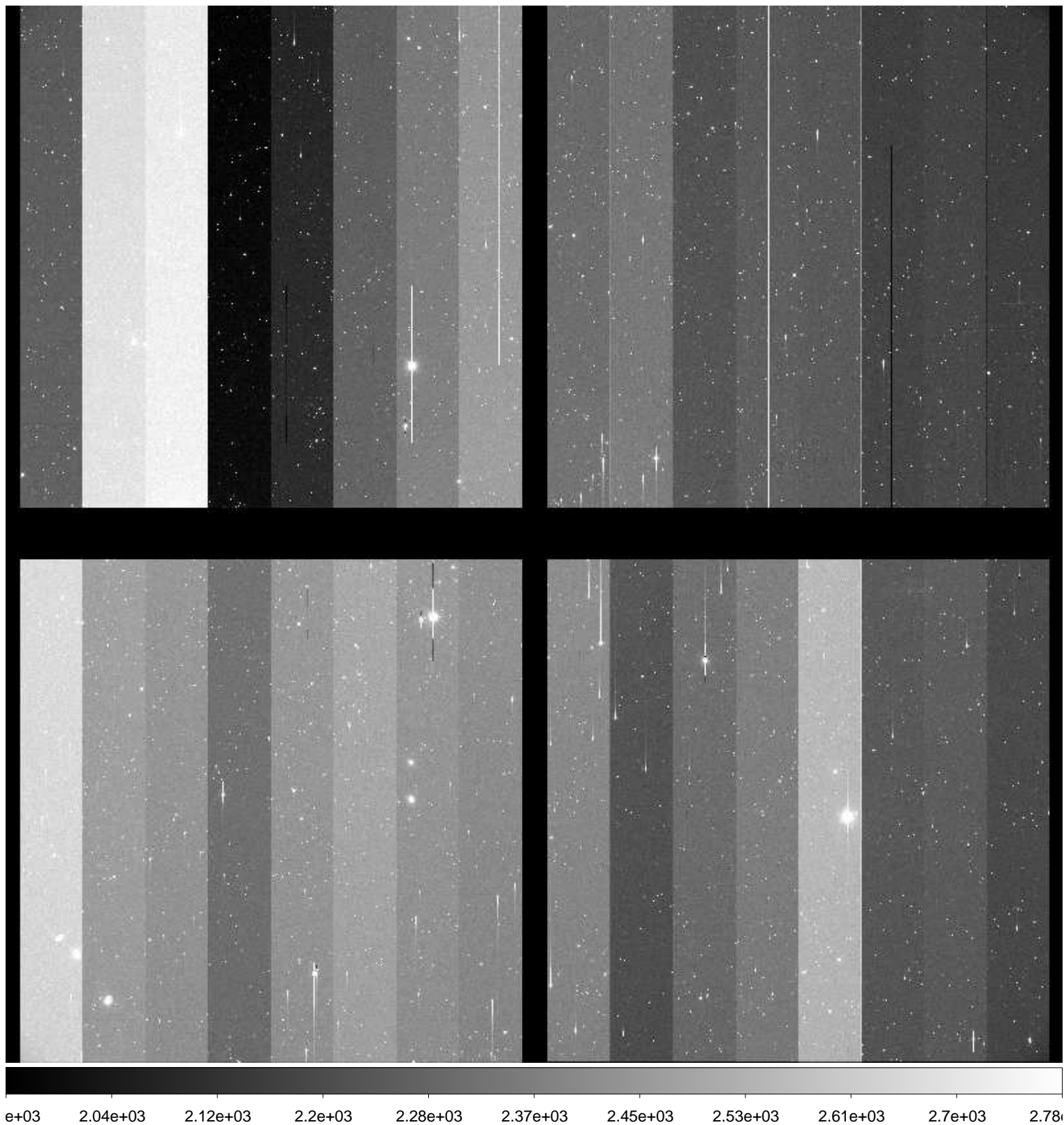

File Name : **xkmts.20161121.042193.fits** # 85 / 166 #
Project ID : NEO
Image Type : OBJECT
Object Name : **S66044-OC**
RA : 04:22:51.410
DEC : -47:00:00.00
Exposure Time : 195
Airmass : 1.03
Sidereal Time : 04:15:18
Filter ID : R
Observation Date : 2016-11-21T22:46:46
CCD Temperature : -107.73

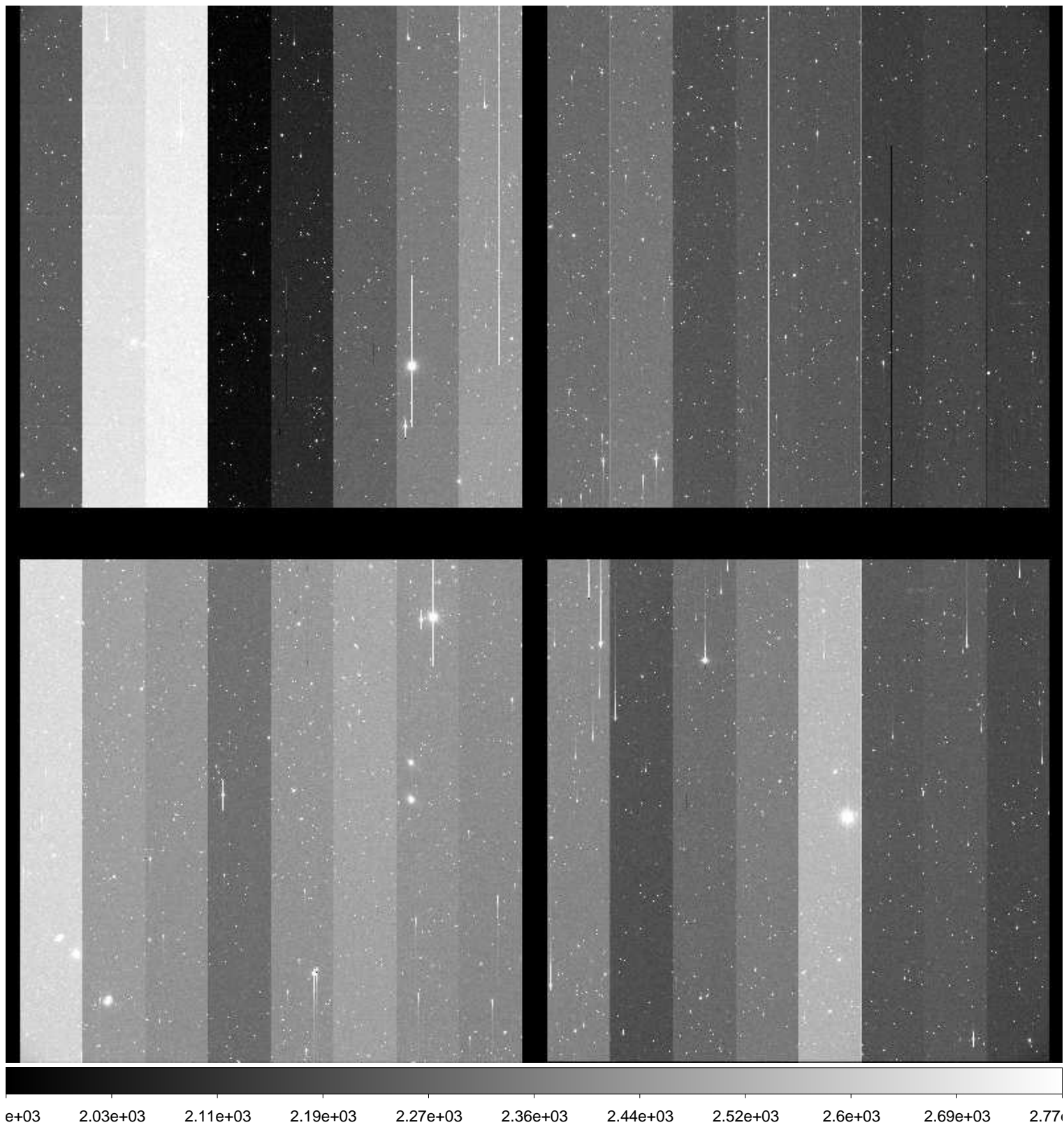

File Name : **xkmts.20161121.042194.fits** # 86 / 166 #
Project ID : NEO
Image Type : OBJECT
Object Name : **S28083-OC**
RA : 05:35:59.980
DEC : -04:59:59.90
Exposure Time : 55
Airmass : 1.18
Sidereal Time : 04:21:02
Filter ID : R
Observation Date : 2016-11-21T22:52:29
CCD Temperature : -107.79

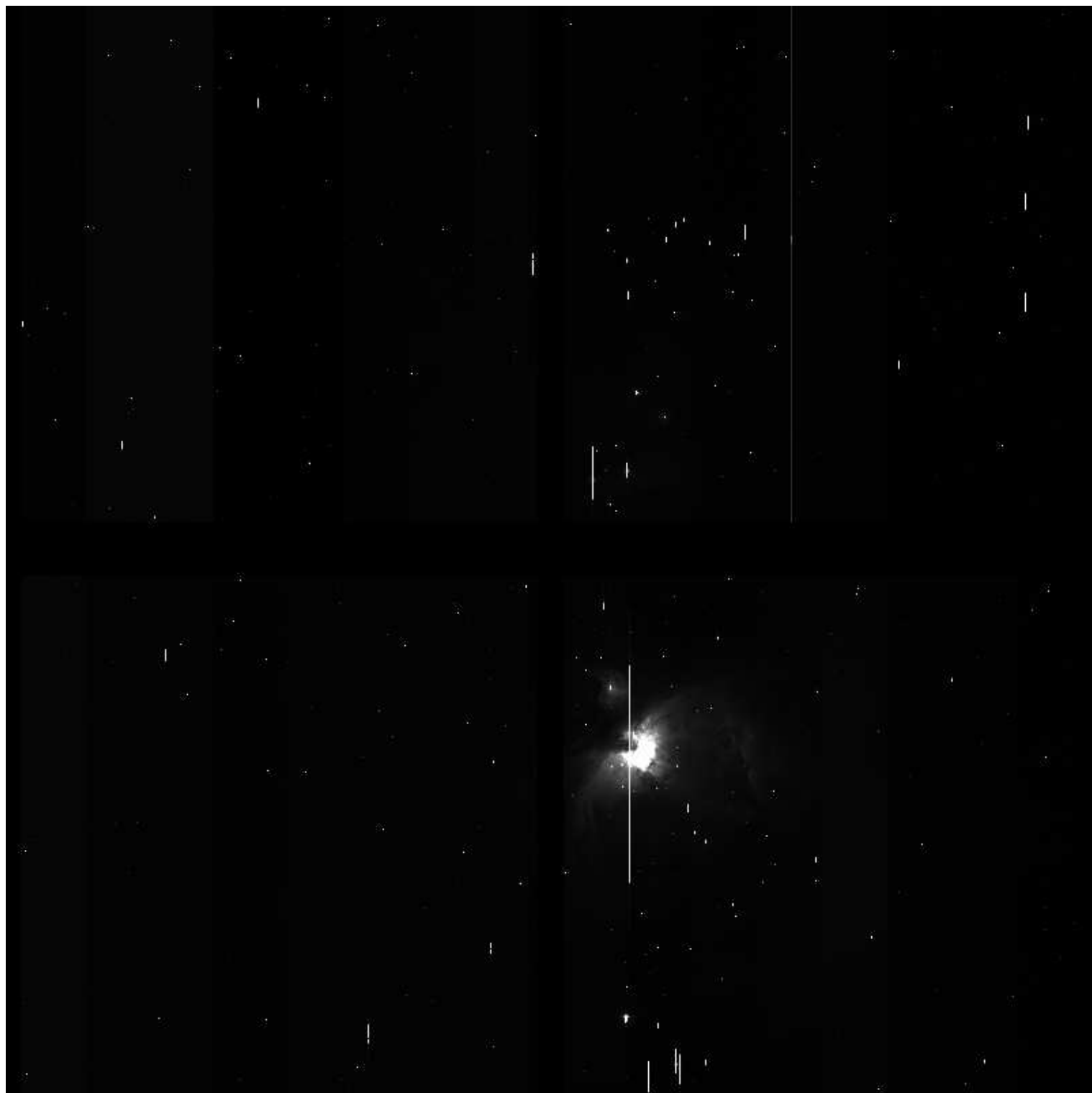

37 4903 8069 11267 14433 17631 20797 23964 27161 30328 334

File Name : **xkmts.20161121.042195.fits** # 87 / 166 #
Project ID : NEO
Image Type : OBJECT
Object Name : **S28083-OC**
RA : 05:36:00.000
DEC : -05:00:00.00
Exposure Time : 55
Airmass : 1.18
Sidereal Time : 04:23:02
Filter ID : R
Observation Date : 2016-11-21T22:54:40
CCD Temperature : -107.84

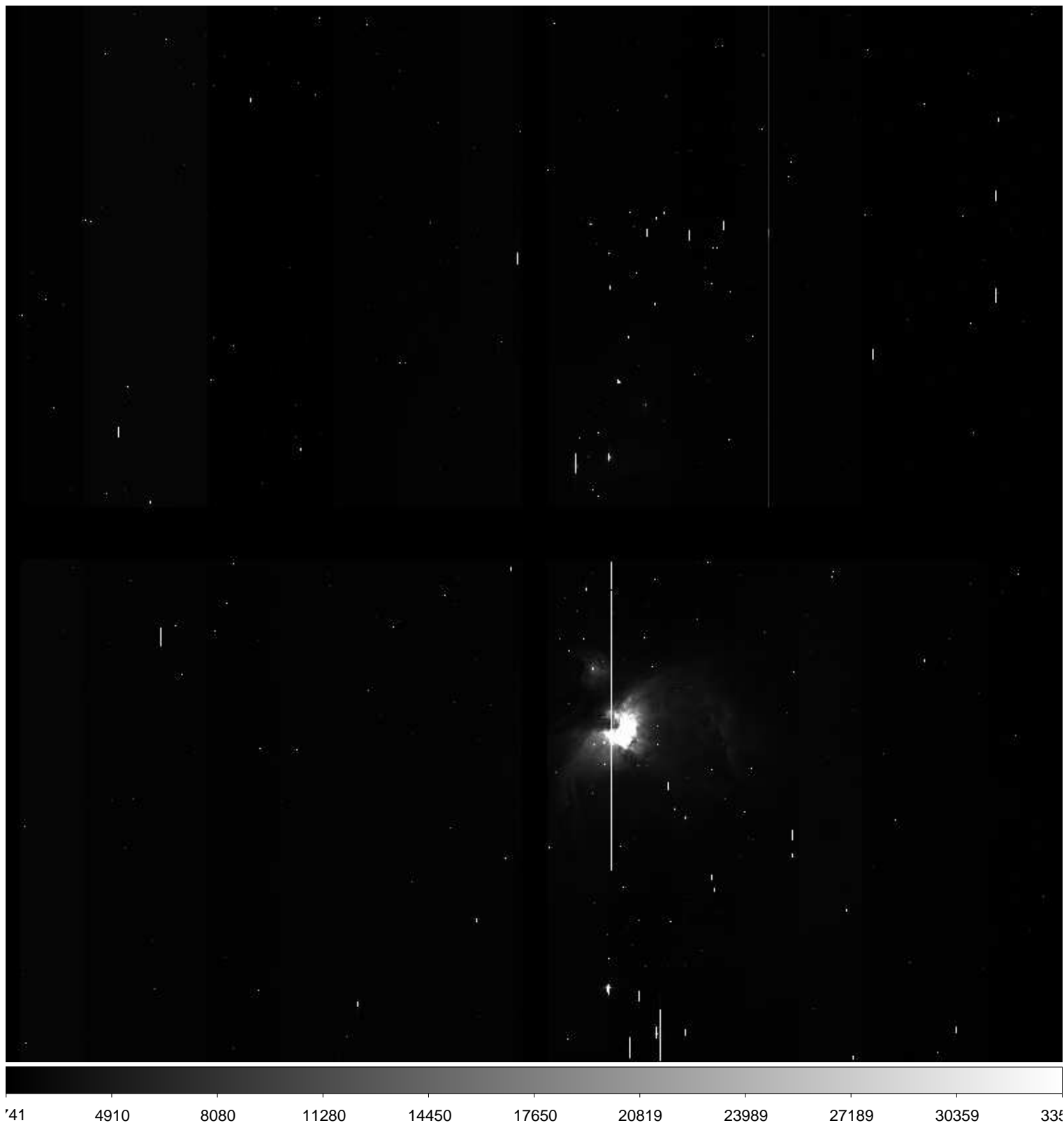

File Name : **xkmts.20161121.042196.fits** # 88 / 166 #
Project ID : NEO
Image Type : OBJECT
Object Name : **S28083-OC**
RA : 05:36:00.020
DEC : -05:00:00.00
Exposure Time : 55
Airmass : 1.18
Sidereal Time : 04:25:12
Filter ID : R
Observation Date : 2016-11-21T22:56:50
CCD Temperature : -107.87

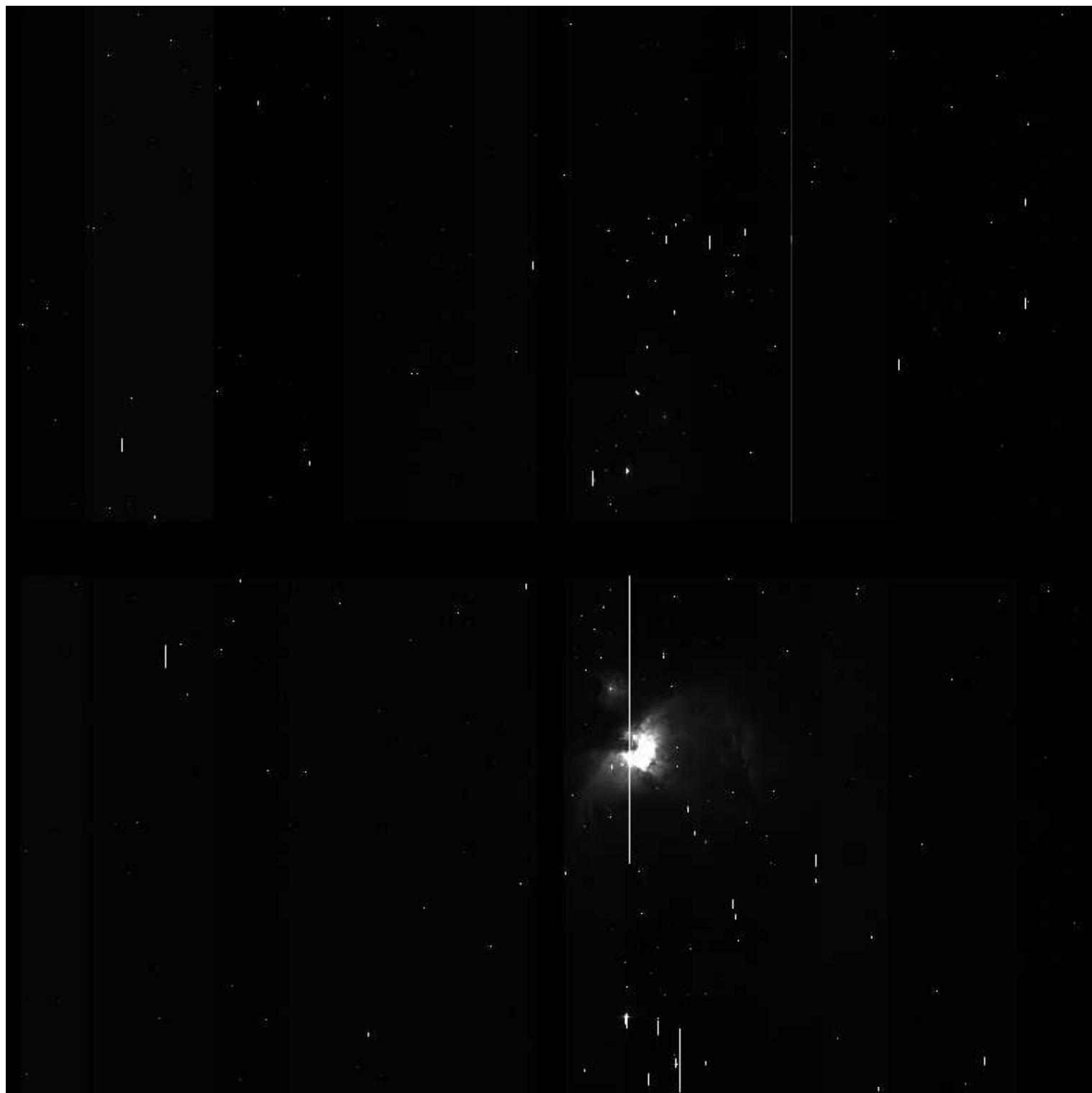

44 4904 8064 11255 14416 17607 20767 23928 27119 30279 334

File Name : **xkmts.20161121.042197.fits** # 89 / 166 #
Project ID : NEO
Image Type : OBJECT
Object Name : **S66044-OC**
RA : 04:22:51.390
DEC : -47:00:00.00
Exposure Time : 195
Airmass : 1.03
Sidereal Time : 04:29:49
Filter ID : R
Observation Date : 2016-11-21T23:01:14
CCD Temperature : -107.89

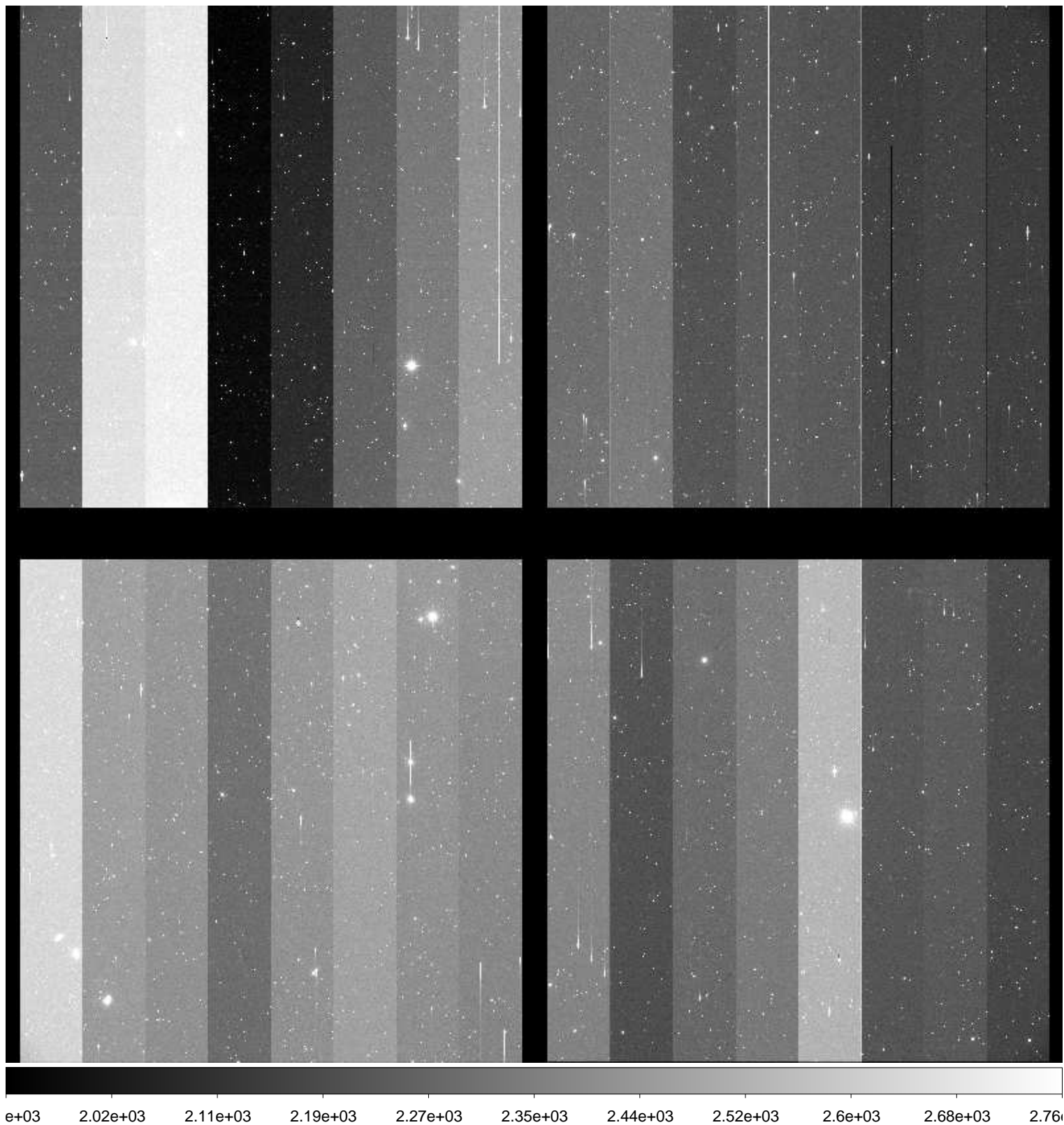

File Name : **xkmts.20161121.042198.fits** # 90 / 166 #
Project ID : NEO
Image Type : OBJECT
Object Name : **S66044-OC**
RA : 04:22:51.420
DEC : -47:00:00.90
Exposure Time : 195
Airmass : 1.03
Sidereal Time : 04:34:04
Filter ID : R
Observation Date : 2016-11-21T23:05:28
CCD Temperature : -107.77

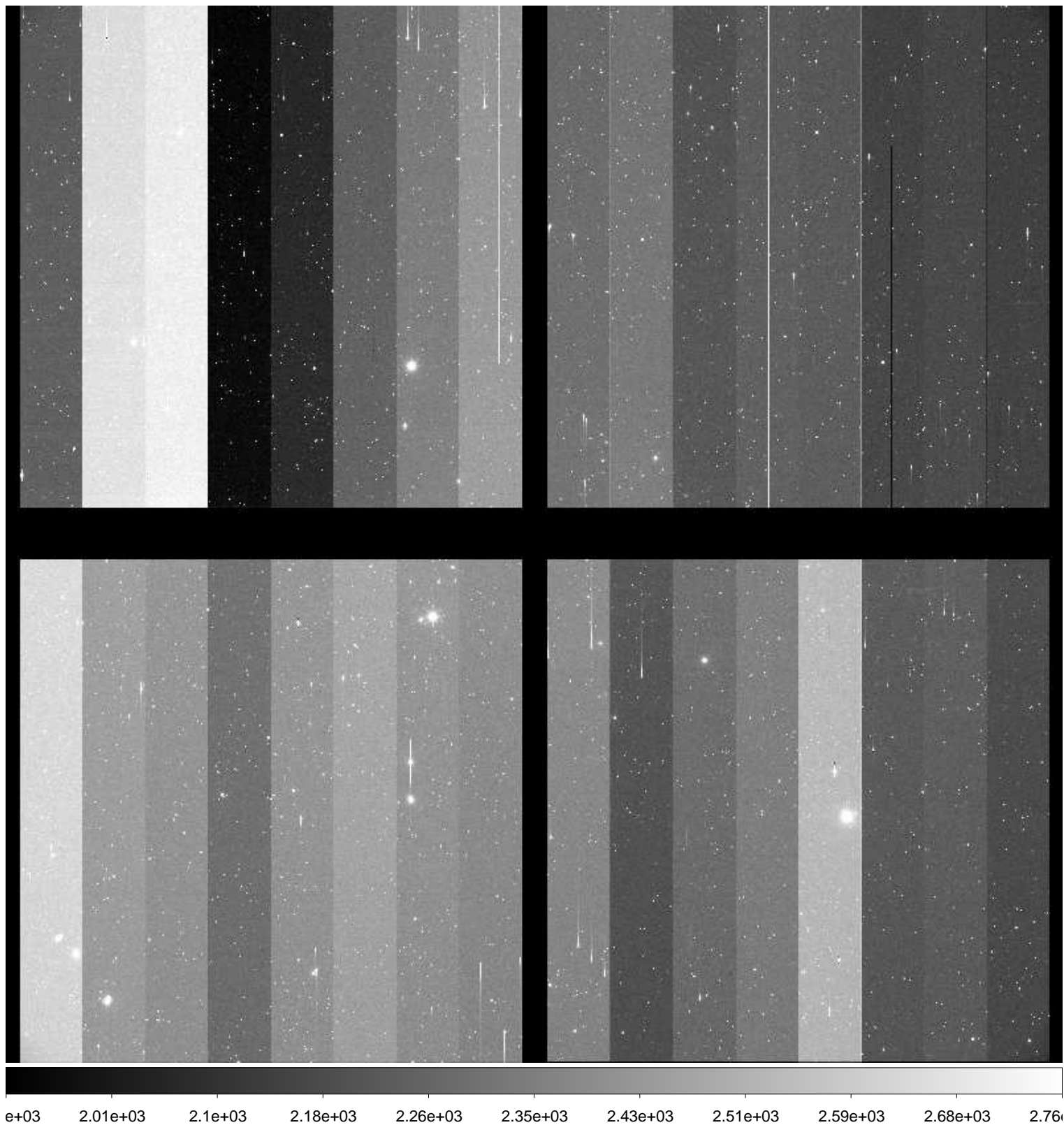

File Name : **xkmts.20161121.042199.fits** # 91 / 166 #
Project ID : NEO
Image Type : OBJECT
Object Name : **S66044-OC**
RA : 04:22:51.430
DEC : -46:59:59.90
Exposure Time : 195
Airmass : 1.04
Sidereal Time : 04:38:16
Filter ID : R
Observation Date : 2016-11-21T23:09:39
CCD Temperature : -107.99

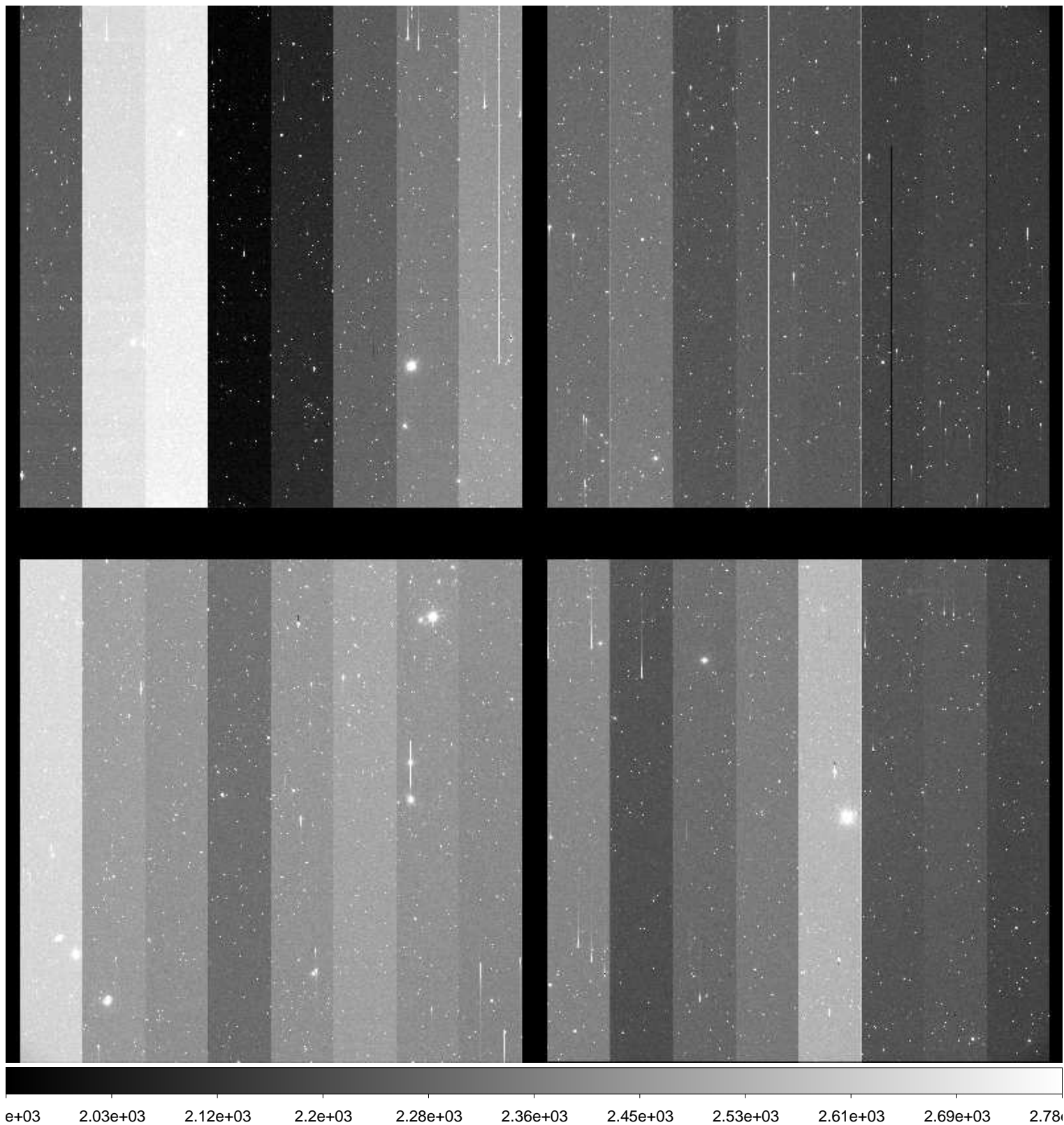

File Name : **xkmts.20161121.042200.fits** # 92 / 166 #
Project ID : NEO
Image Type : OBJECT
Object Name : **S28083-OC**
RA : 05:35:59.990
DEC : -05:00:00.00
Exposure Time : 55
Airmass : 1.15
Sidereal Time : 04:44:19
Filter ID : R
Observation Date : 2016-11-21T23:15:42
CCD Temperature : -108.08

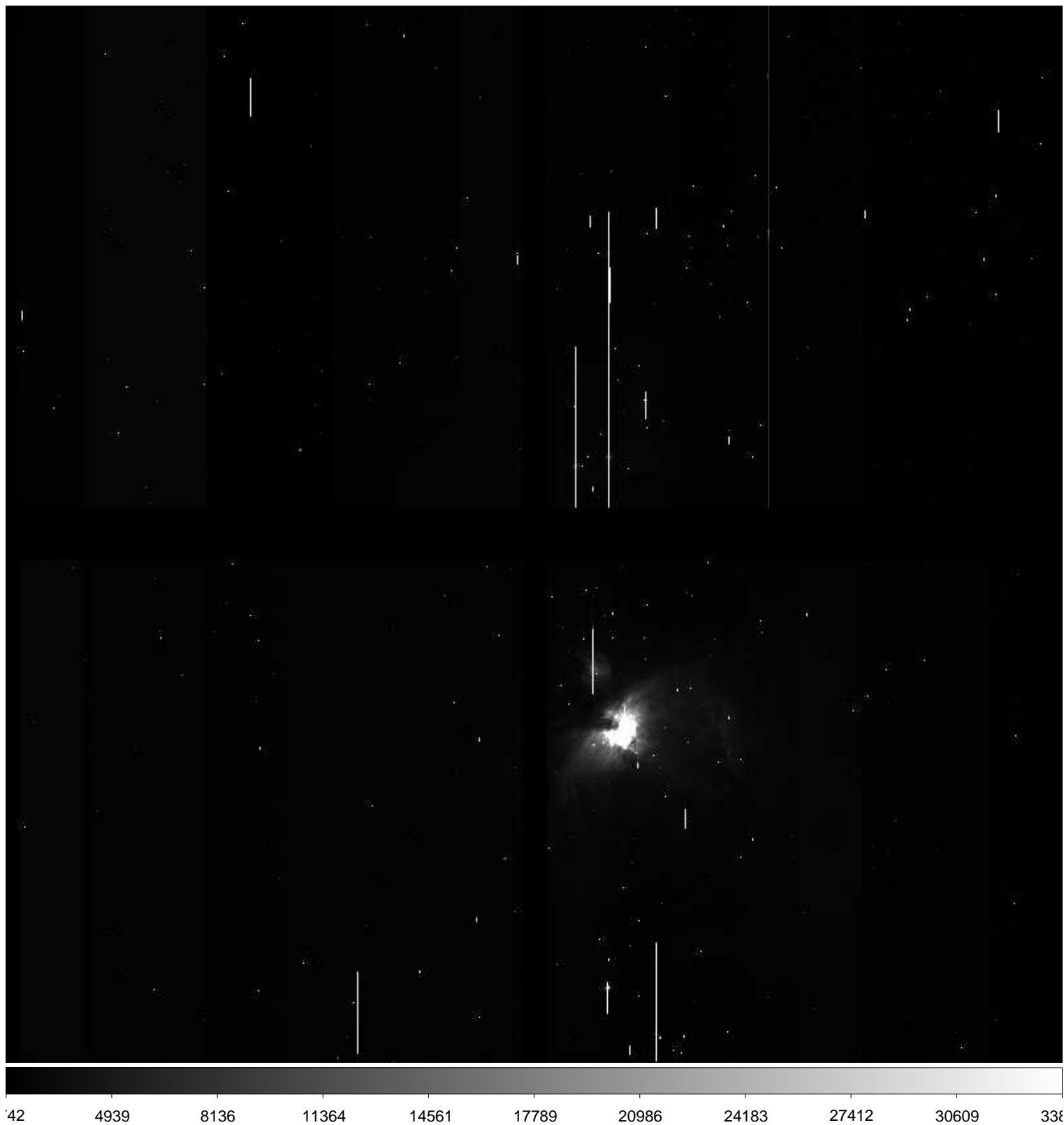

File Name : **xkmts.20161121.042201.fits** # 93 / 166 #
Project ID : NEO
Image Type : OBJECT
Object Name : **S28083-OC**
RA : 05:36:00.020
DEC : -04:59:59.90
Exposure Time : 55
Airmass : 1.15
Sidereal Time : 04:46:15
Filter ID : R
Observation Date : 2016-11-21T23:17:38
CCD Temperature : -107.95

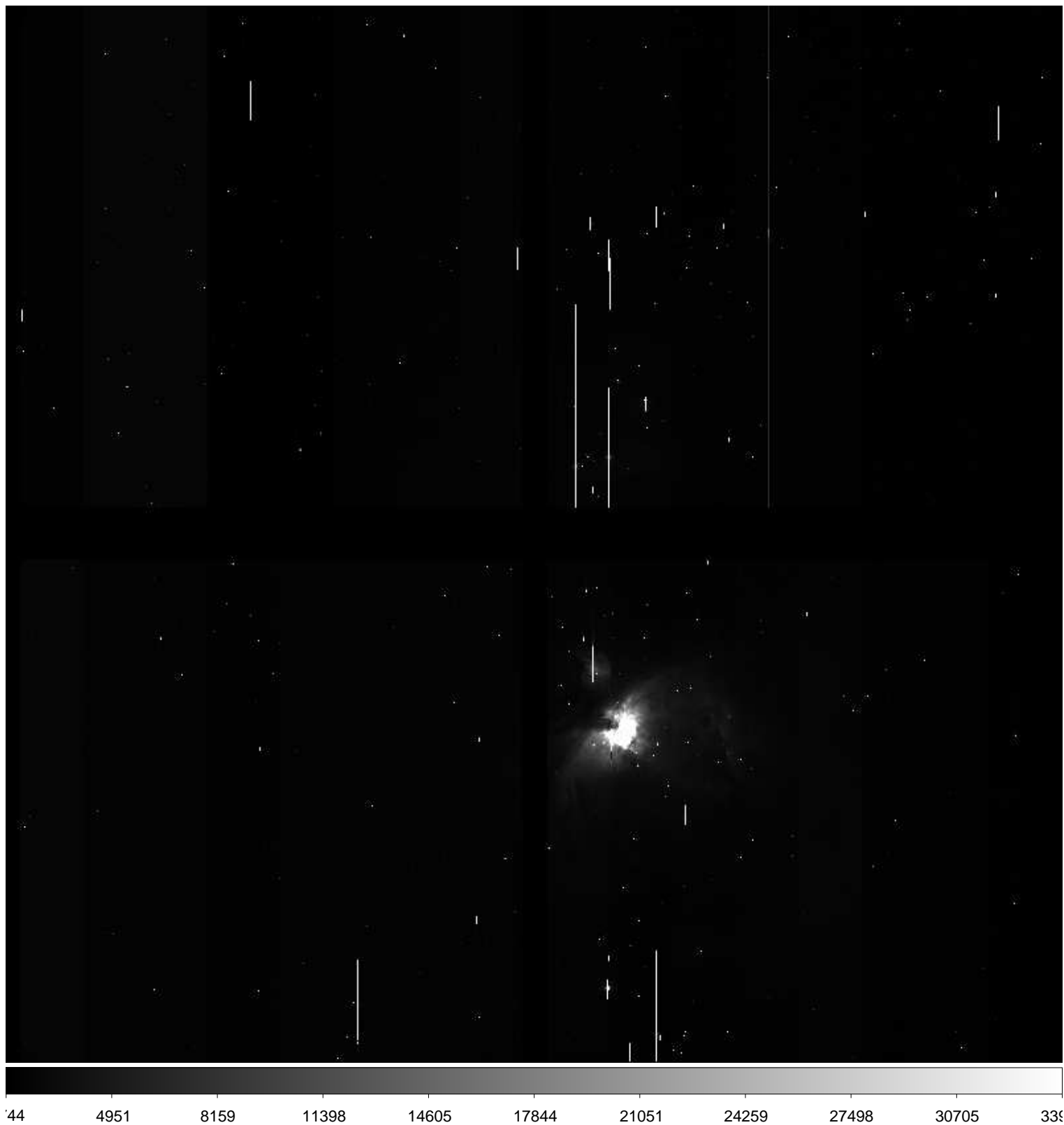

File Name : **xkmts.20161121.042202.fits** # 94 / 166 #
Project ID : NEO
Image Type : OBJECT
Object Name : **S28083-OC**
RA : 05:36:00.010
DEC : -04:59:59.90
Exposure Time : 55
Airmass : 1.15
Sidereal Time : 04:48:08
Filter ID : R
Observation Date : 2016-11-21T23:19:30
CCD Temperature : -108.04



File Name : **xkmts.20161121.042203.fits** # 95 / 166 #
Project ID : NEO
Image Type : OBJECT
Object Name : **S66044-OC**
RA : 04:22:51.390
DEC : -47:00:00.00
Exposure Time : 195
Airmass : 1.04
Sidereal Time : 04:52:11
Filter ID : R
Observation Date : 2016-11-21T23:23:32
CCD Temperature : -108.18

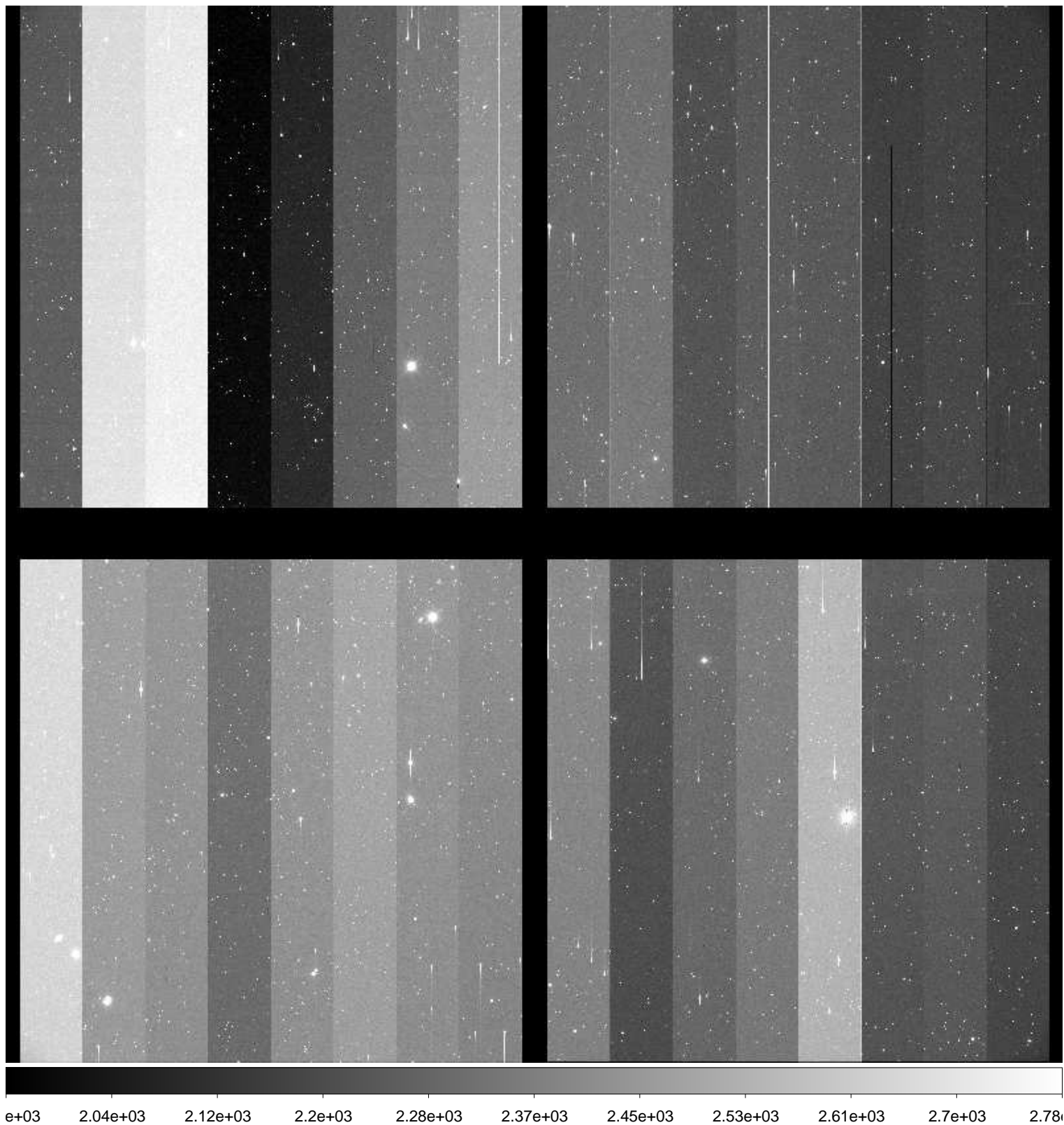

File Name : **xkmts.20161121.042204.fits** # 96 / 166 #
Project ID : NEO
Image Type : OBJECT
Object Name : **S66044-OC**
RA : 04:22:51.410
DEC : -47:00:00.10
Exposure Time : 195
Airmass : 1.04
Sidereal Time : 04:56:47
Filter ID : I
Observation Date : 2016-11-21T23:28:08
CCD Temperature : -108.26

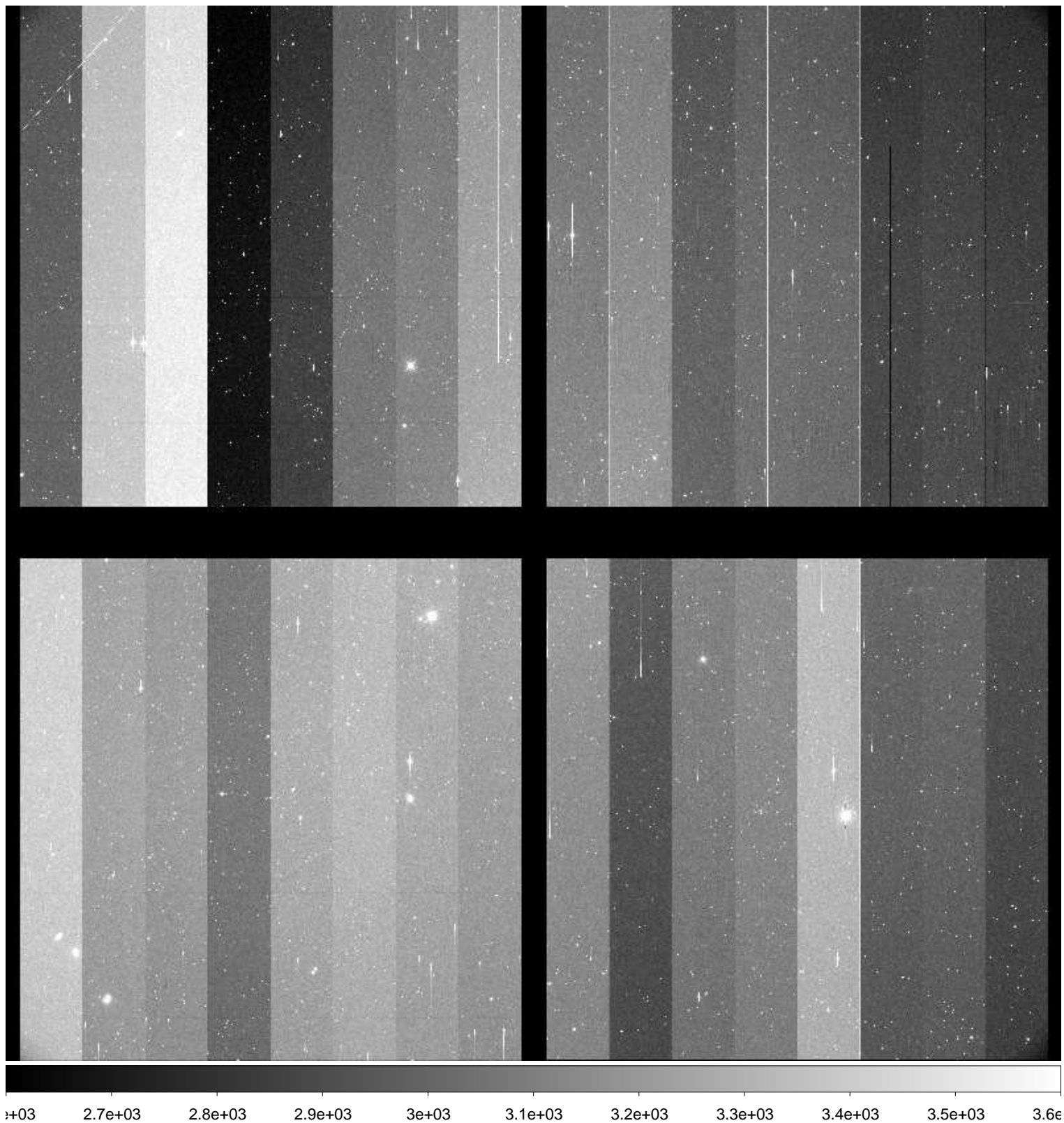

File Name : **xkmts.20161121.042205.fits** # 97 / 166 #
Project ID : NEO
Image Type : OBJECT
Object Name : **S66044-OC**
RA : 04:22:51.410
DEC : -47:00:00.00
Exposure Time : 195
Airmass : 1.04
Sidereal Time : 05:01:15
Filter ID : V
Observation Date : 2016-11-21T23:32:34
CCD Temperature : -108.32

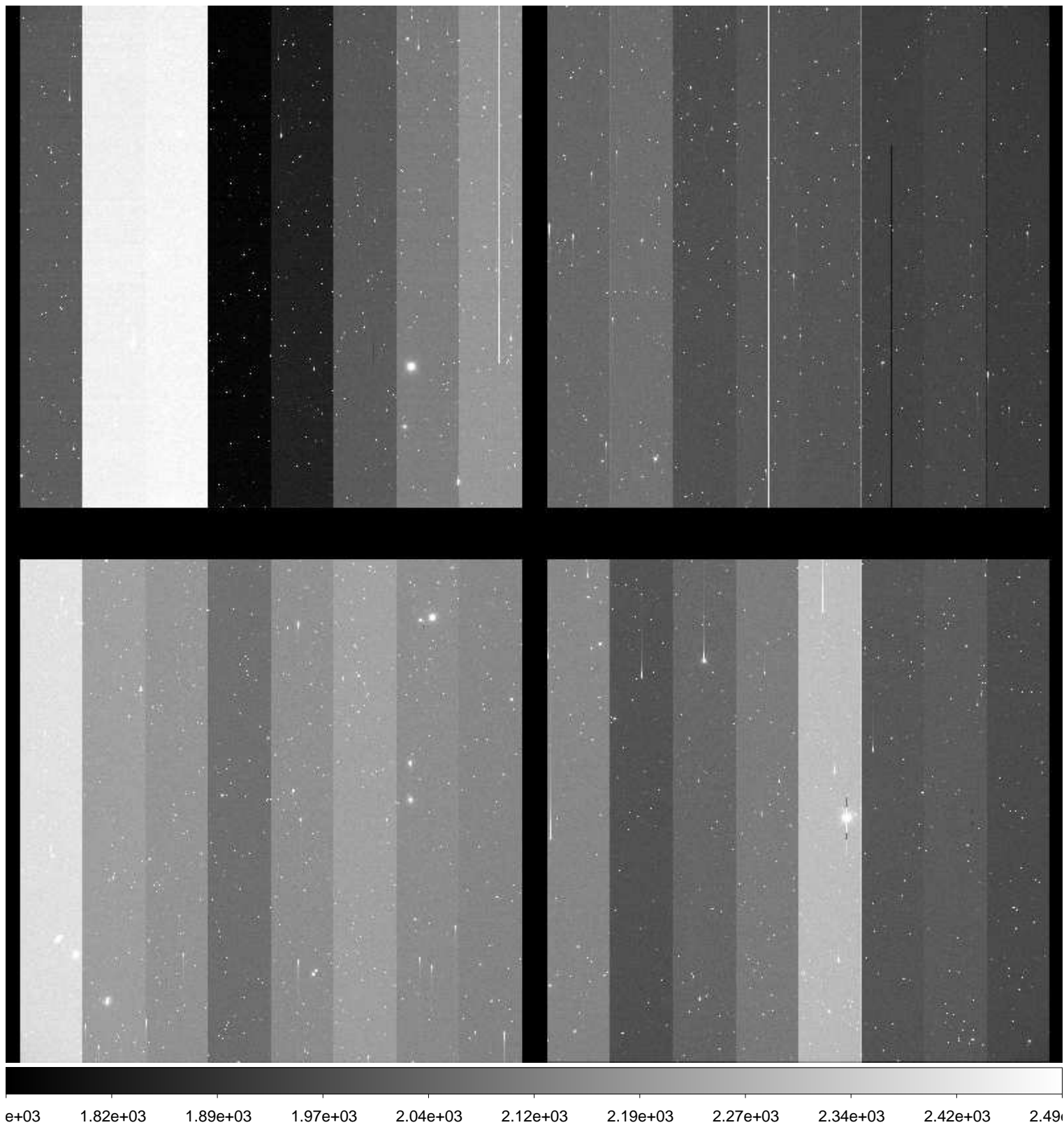

File Name : **xkmts.20161121.042206.fits** # 98 / 166 #
Project ID : NEO
Image Type : OBJECT
Object Name : **S66044-OC**
RA : 04:22:51.410
DEC : -46:59:59.90
Exposure Time : 195
Airmass : 1.04
Sidereal Time : 05:05:37
Filter ID : R
Observation Date : 2016-11-21T23:36:56
CCD Temperature : -108.38

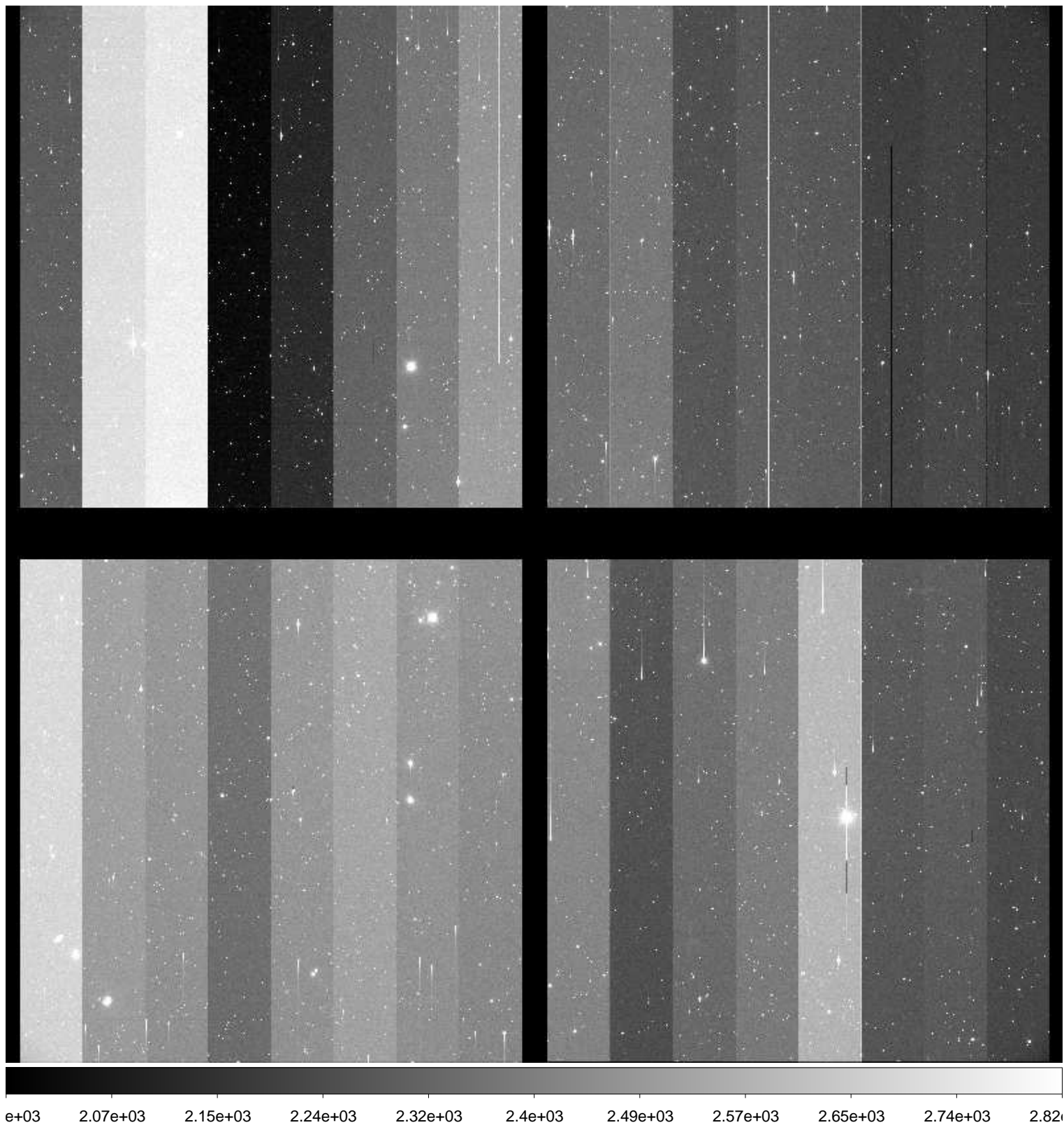

File Name : **xkmts.20161121.042207.fits** # 99 / 166 #
Project ID : NEO
Image Type : OBJECT
Object Name : **S66044-OC**
RA : 04:22:51.410
DEC : -46:59:59.90
Exposure Time : 195
Airmass : 1.05
Sidereal Time : 05:10:10
Filter ID : B
Observation Date : 2016-11-21T23:41:29
CCD Temperature : -108.44

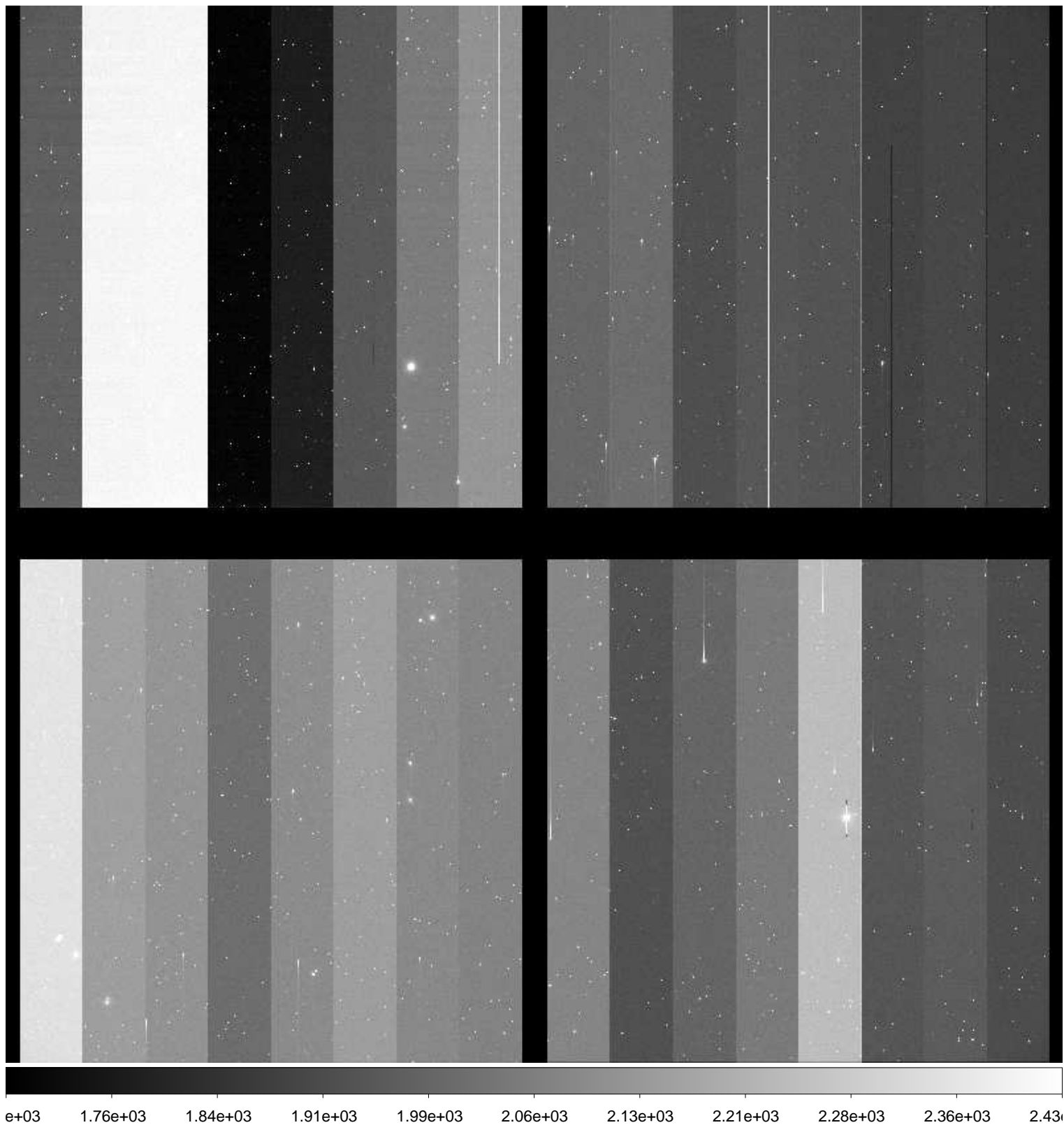

File Name : **xkmts.20161121.042208.fits** # 100 / 166 #
Project ID : NEO
Image Type : OBJECT
Object Name : **S28083-OC**
RA : 05:35:59.960
DEC : -04:59:59.90
Exposure Time : 55
Airmass : 1.13
Sidereal Time : 05:17:01
Filter ID : R
Observation Date : 2016-11-21T23:48:18
CCD Temperature : -108.48

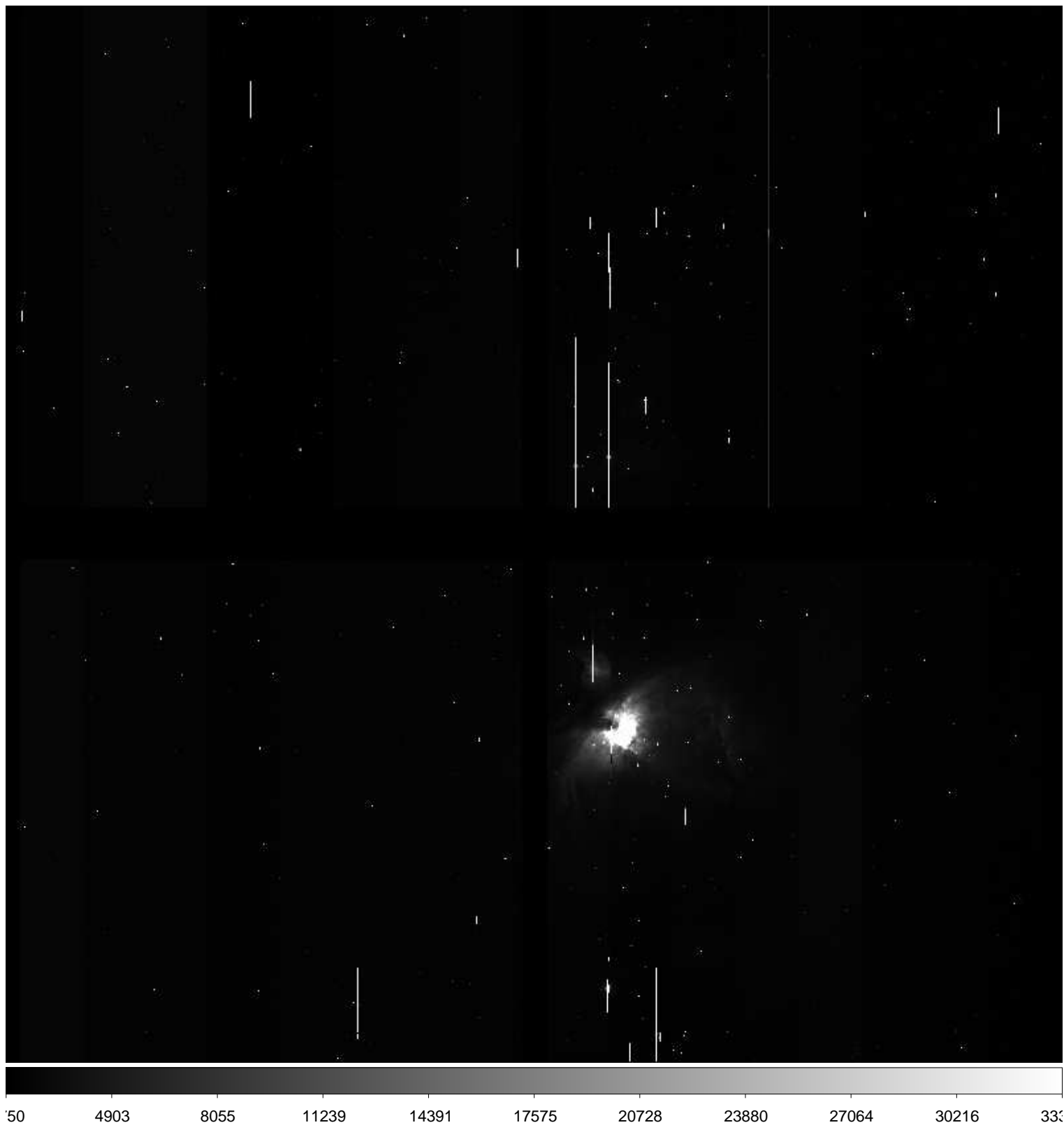

File Name : **xkmts.20161121.042209.fits** # 101 / 166 #
Project ID : NEO
Image Type : OBJECT
Object Name : **S28083-OC**
RA : 05:35:59.930
DEC : -05:00:00.00
Exposure Time : 55
Airmass : 1.13
Sidereal Time : 05:18:56
Filter ID : R
Observation Date : 2016-11-21T23:50:14
CCD Temperature : -108.5

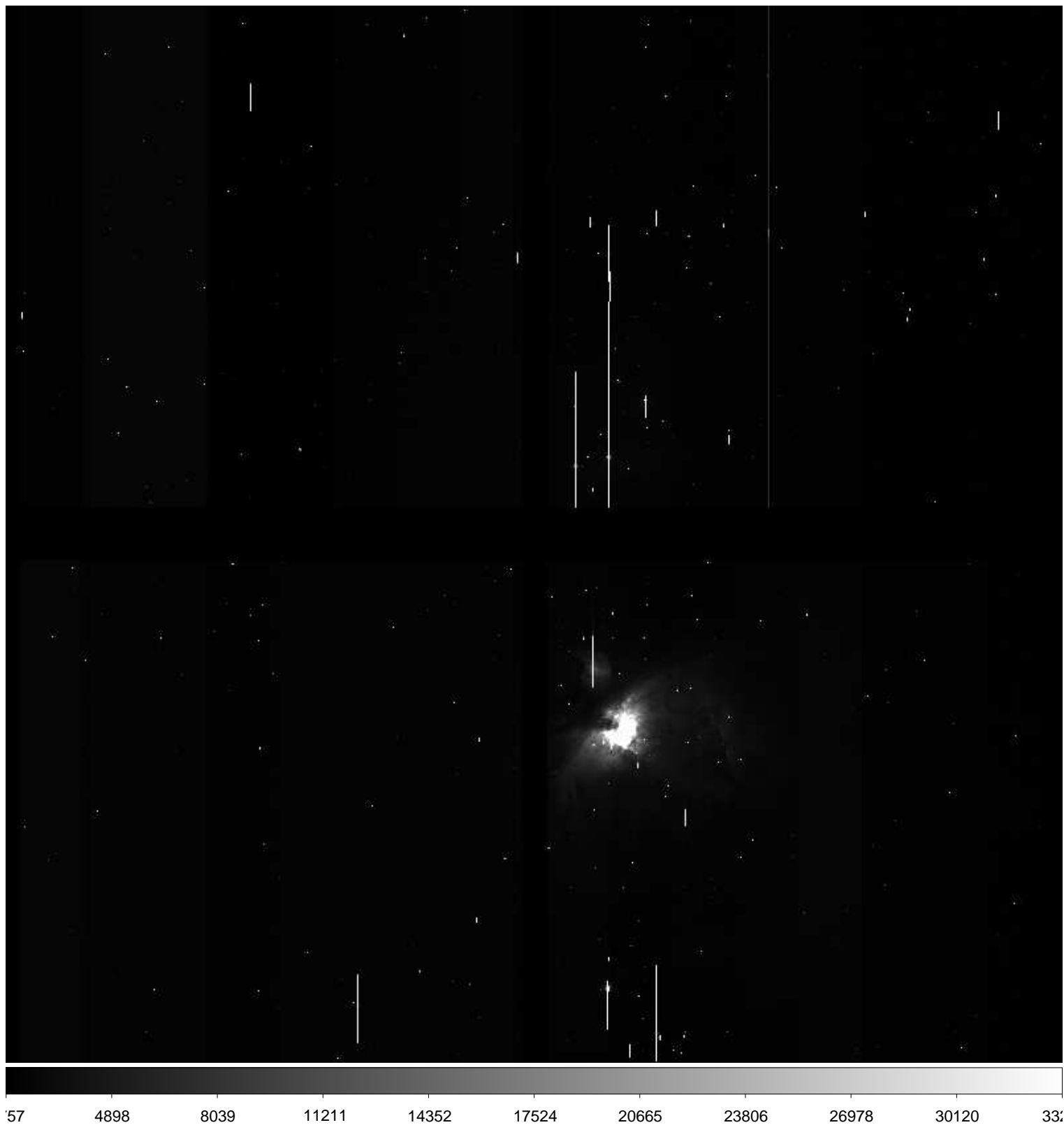

File Name : **xkmts.20161121.042210.fits** # 102 / 166 #
Project ID : NEO
Image Type : OBJECT
Object Name : **S28083-OC**
RA : 05:36:00.020
DEC : -05:00:00.00
Exposure Time : 55
Airmass : 1.13
Sidereal Time : 05:20:51
Filter ID : R
Observation Date : 2016-11-21T23:52:08
CCD Temperature : -108.36

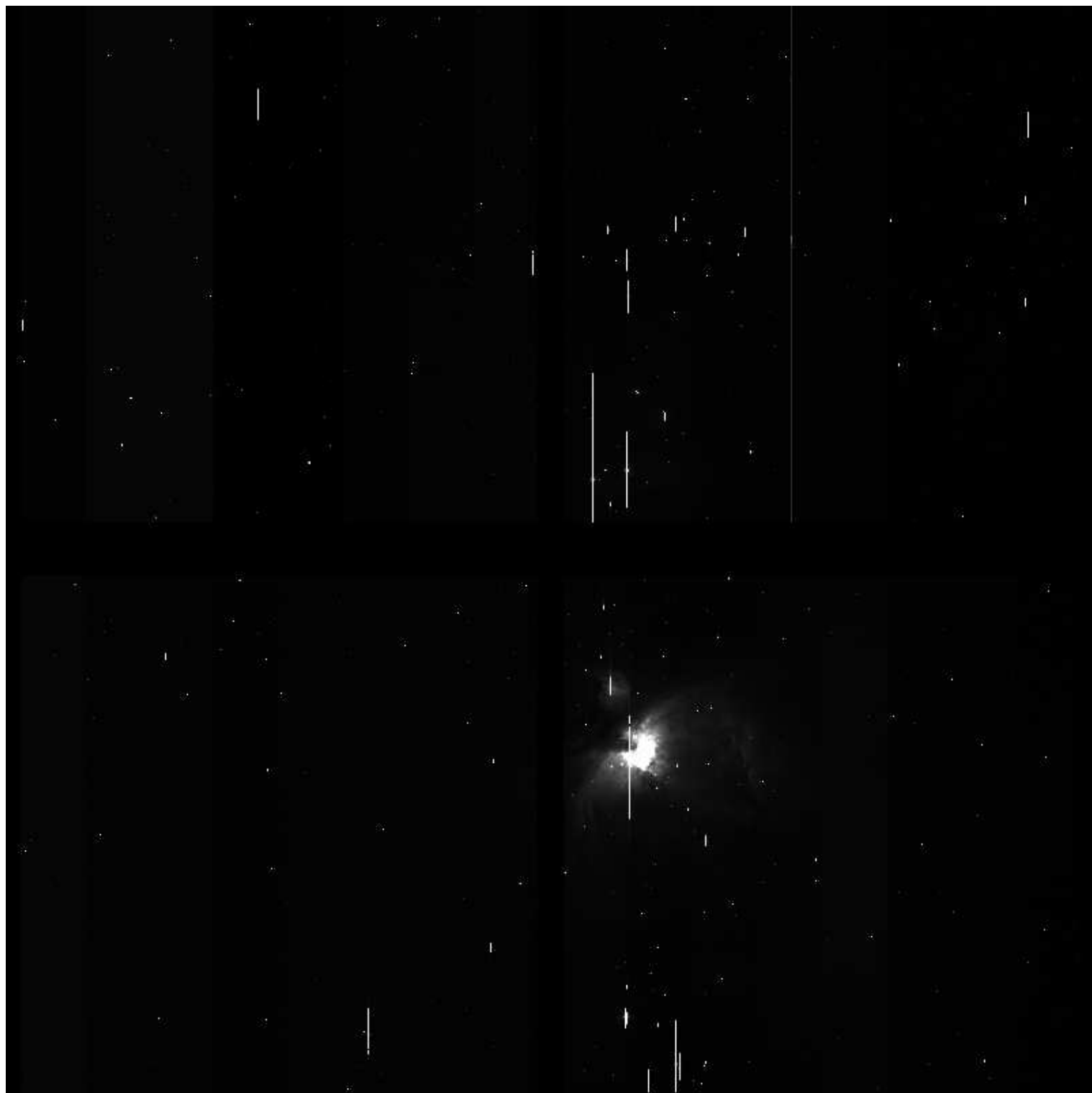

53 4897 8041 11215 14359 17534 20678 23822 26997 30140 332

File Name : **xkmts.20161121.042211.fits** # 103 / 166 #
Project ID : ALL
Image Type : BIAS
Object Name : **bias**
RA : 05:36:00.010
DEC : -04:59:59.90
Exposure Time : 0
Airmass : 1.13
Sidereal Time : 05:23:01
Filter ID : R
Observation Date : 2016-11-21T23:54:17
CCD Temperature : -108.56

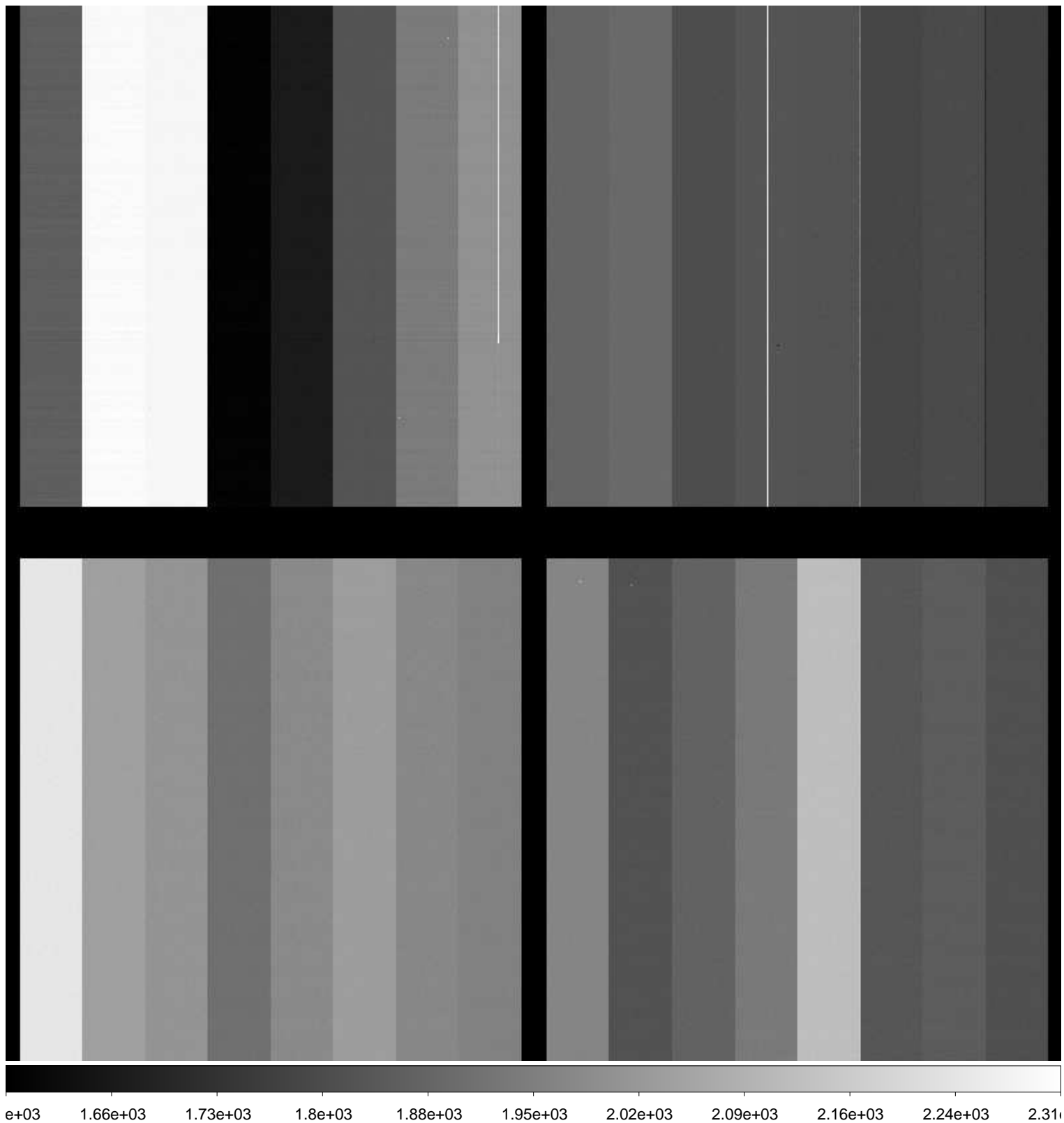

File Name : **xkmts.20161121.042212.fits** # 104 / 166 #
Project ID : ALL
Image Type : BIAS
Object Name : **bias**
RA : 05:36:00.000
DEC : -04:59:59.90
Exposure Time : 0
Airmass : 1.13
Sidereal Time : 05:23:57
Filter ID : R
Observation Date : 2016-11-21T23:55:13
CCD Temperature : -108.29

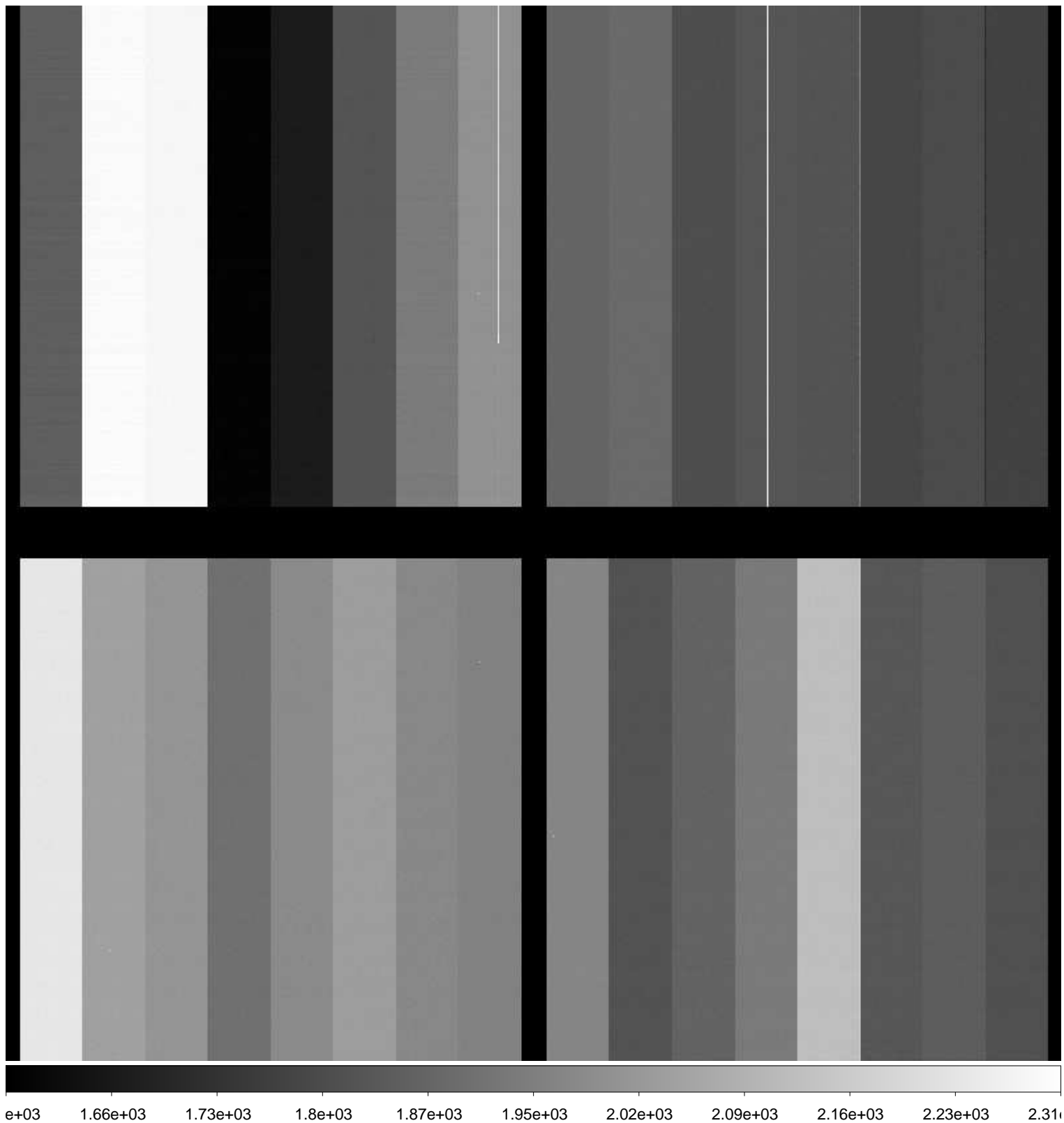

File Name : **xkmts.20161121.042213.fits** # 105 / 166 #
Project ID : ALL
Image Type : BIAS
Object Name : **bias**
RA : 05:47:11.460
DEC : -07:51:07.60
Exposure Time : 0
Airmass : 1.10
Sidereal Time : 05:24:56
Filter ID : R
Observation Date : 2016-11-21T23:56:12
CCD Temperature : -108.29

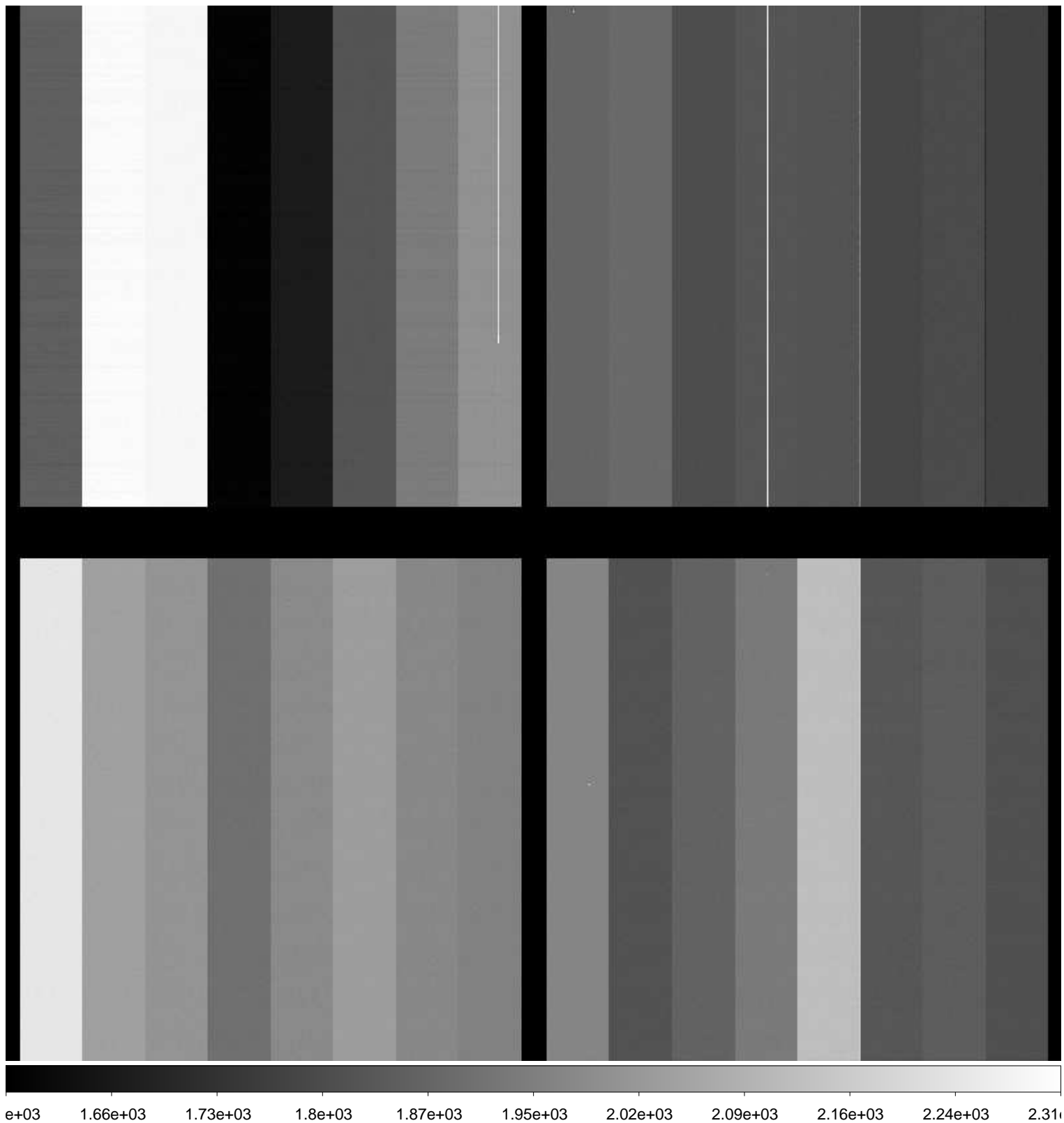

File Name : **xkmts.20161121.042214.fits** # 106 / 166 #
Project ID : ALL
Image Type : BIAS
Object Name : **bias**
RA : 06:36:00.010
DEC : -15:29:59.90
Exposure Time : 0
Airmass : 1.09
Sidereal Time : 05:26:04
Filter ID : R
Observation Date : 2016-11-21T23:57:20
CCD Temperature : -108.59

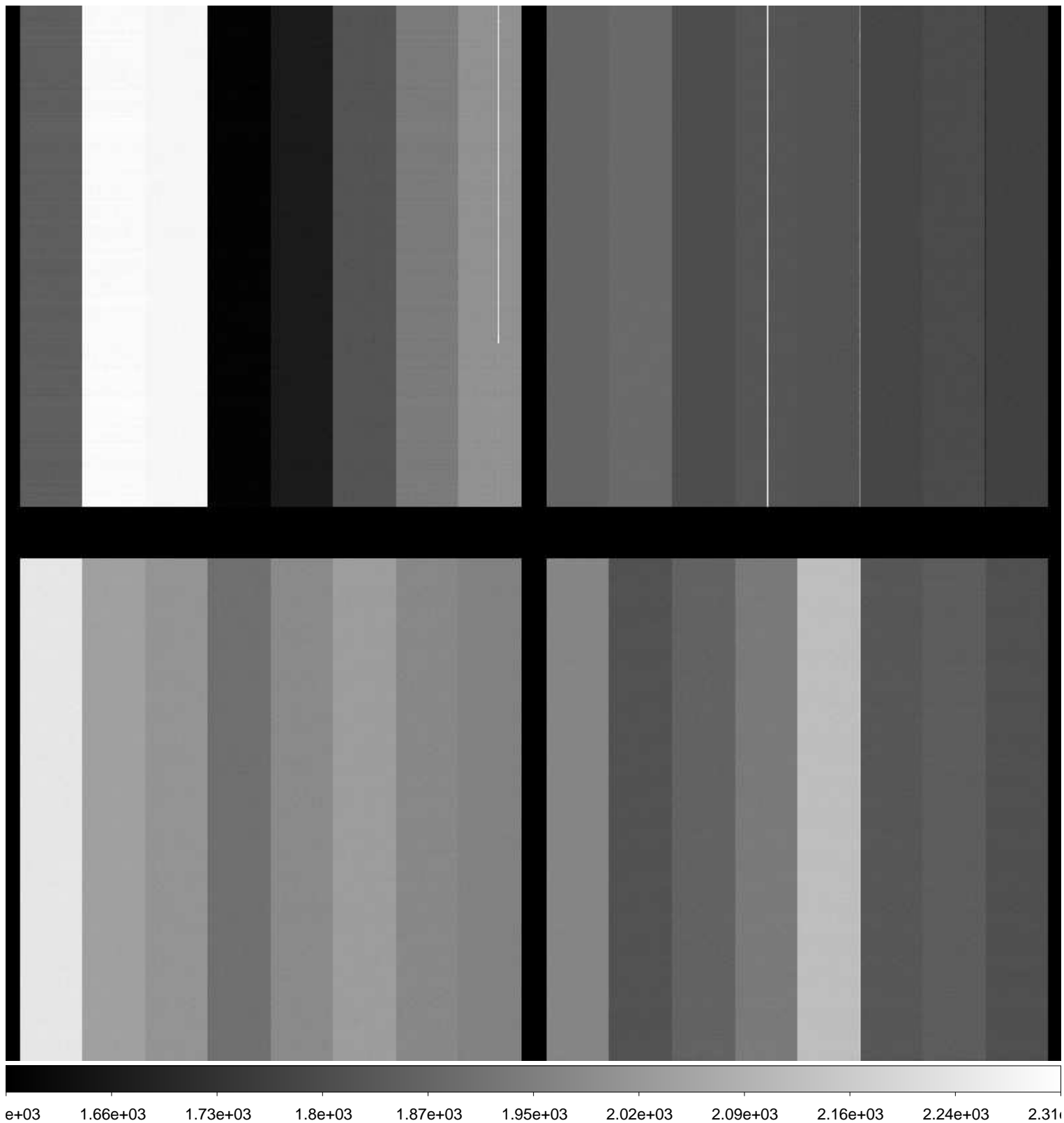

File Name : **xkmts.20161121.042215.fits** # 107 / 166 #
Project ID : ALL
Image Type : BIAS
Object Name : **bias**
RA : 06:35:59.980
DEC : -15:29:59.90
Exposure Time : 0
Airmass : 1.09
Sidereal Time : 05:27:09
Filter ID : R
Observation Date : 2016-11-21T23:58:37
CCD Temperature : -108.62

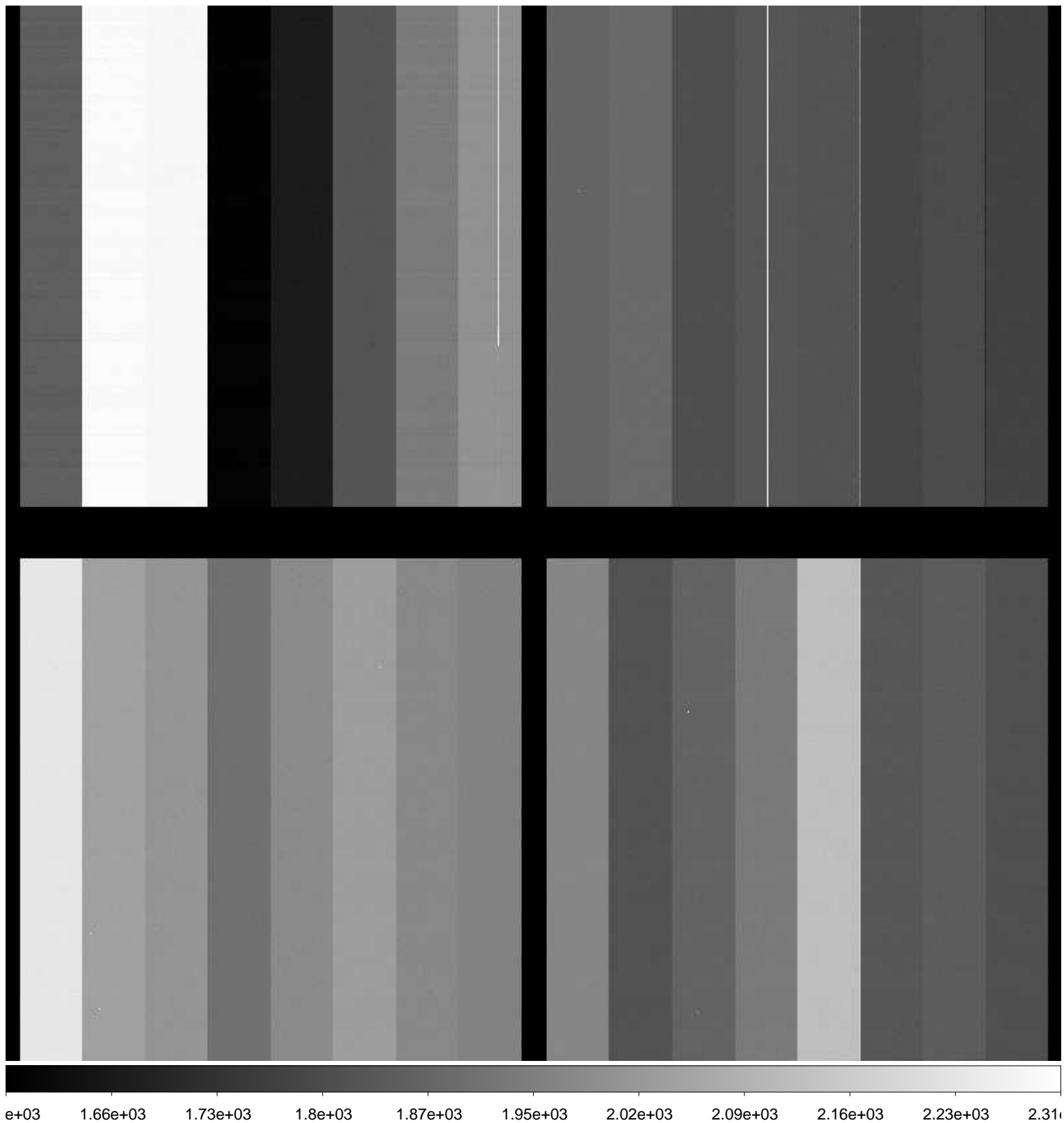

File Name : **xkmts.20161122.042217.fits** # 108 / 166 #
Project ID : SN
Image Type : OBJECT
Object Name : **CGMW1-1**
RA : 06:36:00.010
DEC : -15:29:59.90
Exposure Time : 60
Airmass : 1.08
Sidereal Time : 05:30:55
Filter ID : V
Observation Date : 2016-11-22T00:02:10
CCD Temperature : -108.67

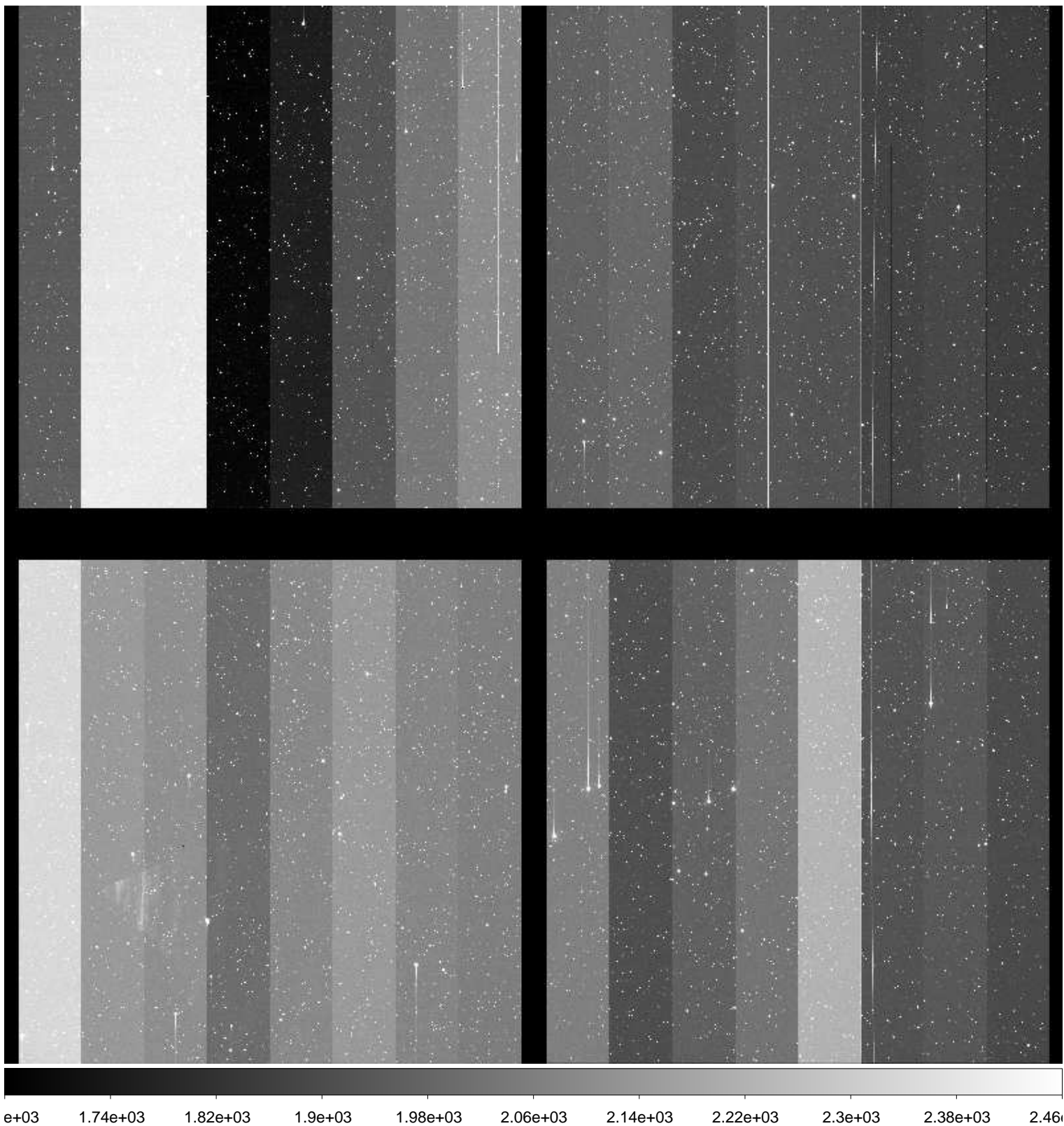

File Name : **xkmts.20161122.042218.fits** # 109 / 166 #
Project ID : SN
Image Type : OBJECT
Object Name : **CGMW1-1**
RA : 06:36:00.010
DEC : -15:30:00.00
Exposure Time : 60
Airmass : 1.08
Sidereal Time : 05:33:08
Filter ID : I
Observation Date : 2016-11-22T00:04:22
CCD Temperature : -108.69

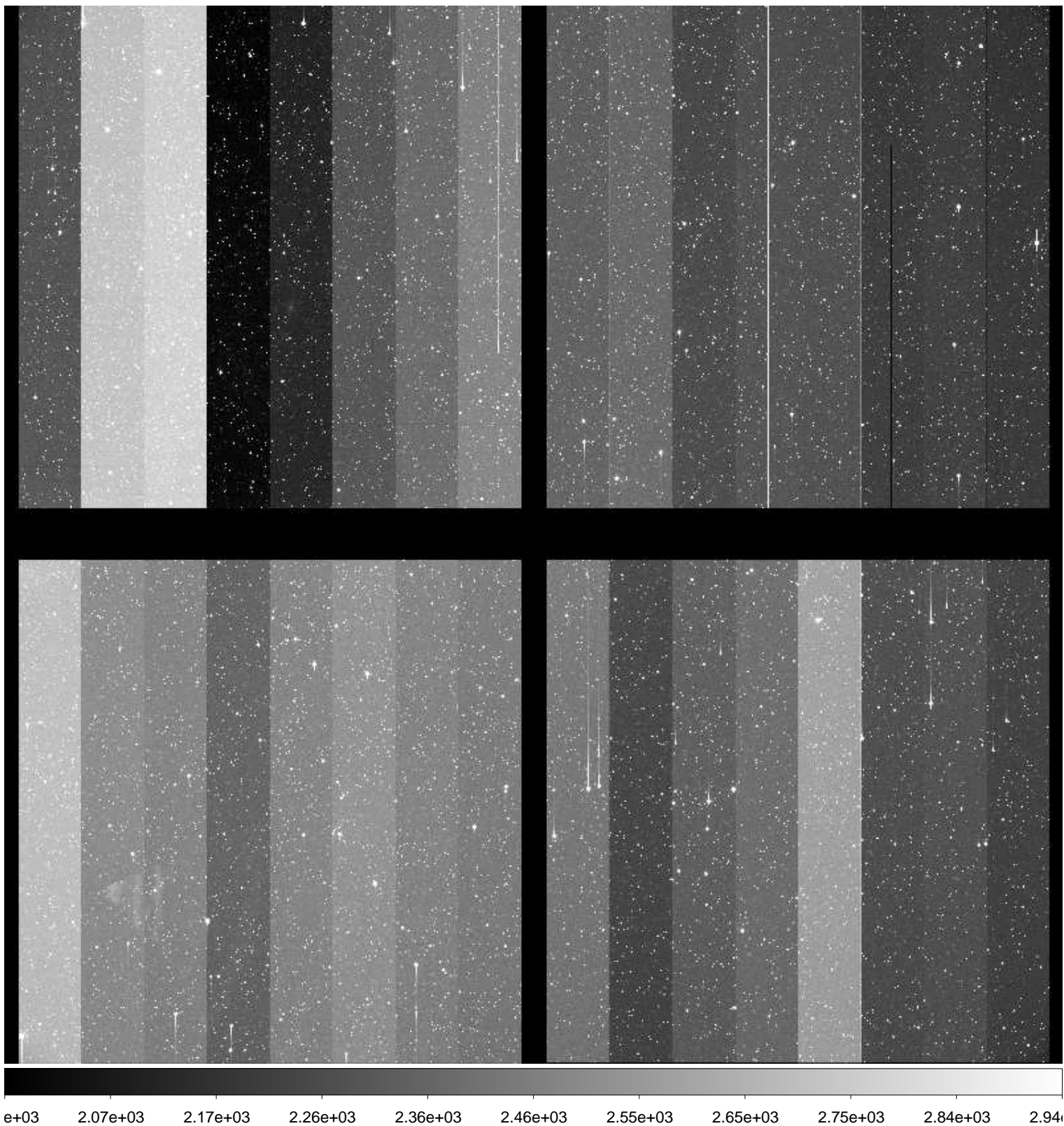

File Name : **xkmts.20161122.042219.fits** # 110 / 166 #
Project ID : SN
Image Type : OBJECT
Object Name : **E489-1**
RA : 06:17:00.010
DEC : -24:10:00.00
Exposure Time : 60
Airmass : 1.02
Sidereal Time : 05:35:45
Filter ID : B
Observation Date : 2016-11-22T00:07:00
CCD Temperature : -108.7

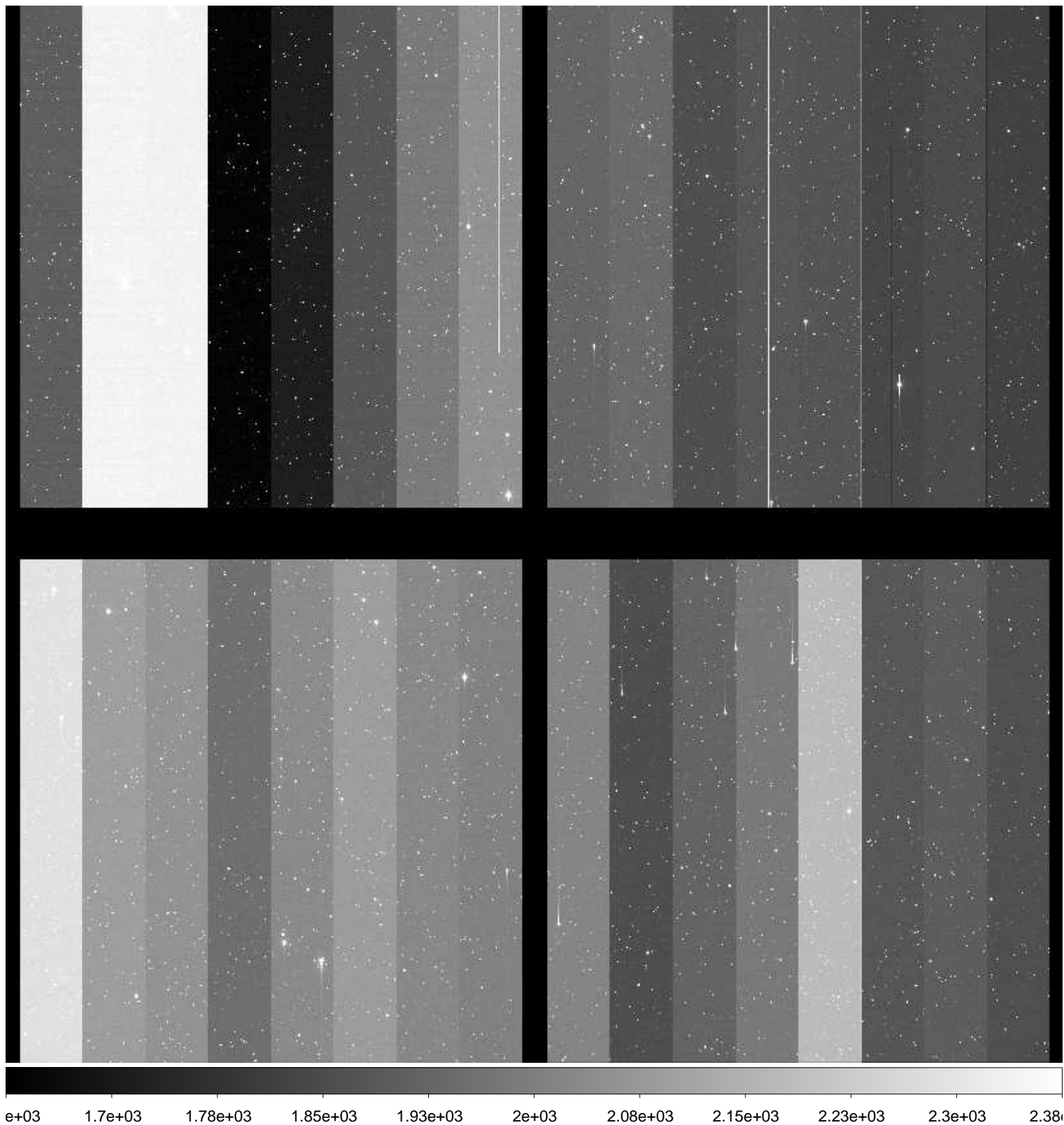

File Name : **xkmts.20161122.042220.fits** # 111 / 166 #
Project ID : SN
Image Type : OBJECT
Object Name : **E489-1**
RA : 06:17:00.000
DEC : -24:09:50.00
Exposure Time : 60
Airmass : 1.02
Sidereal Time : 05:37:57
Filter ID : V
Observation Date : 2016-11-22T00:09:11
CCD Temperature : -108.75

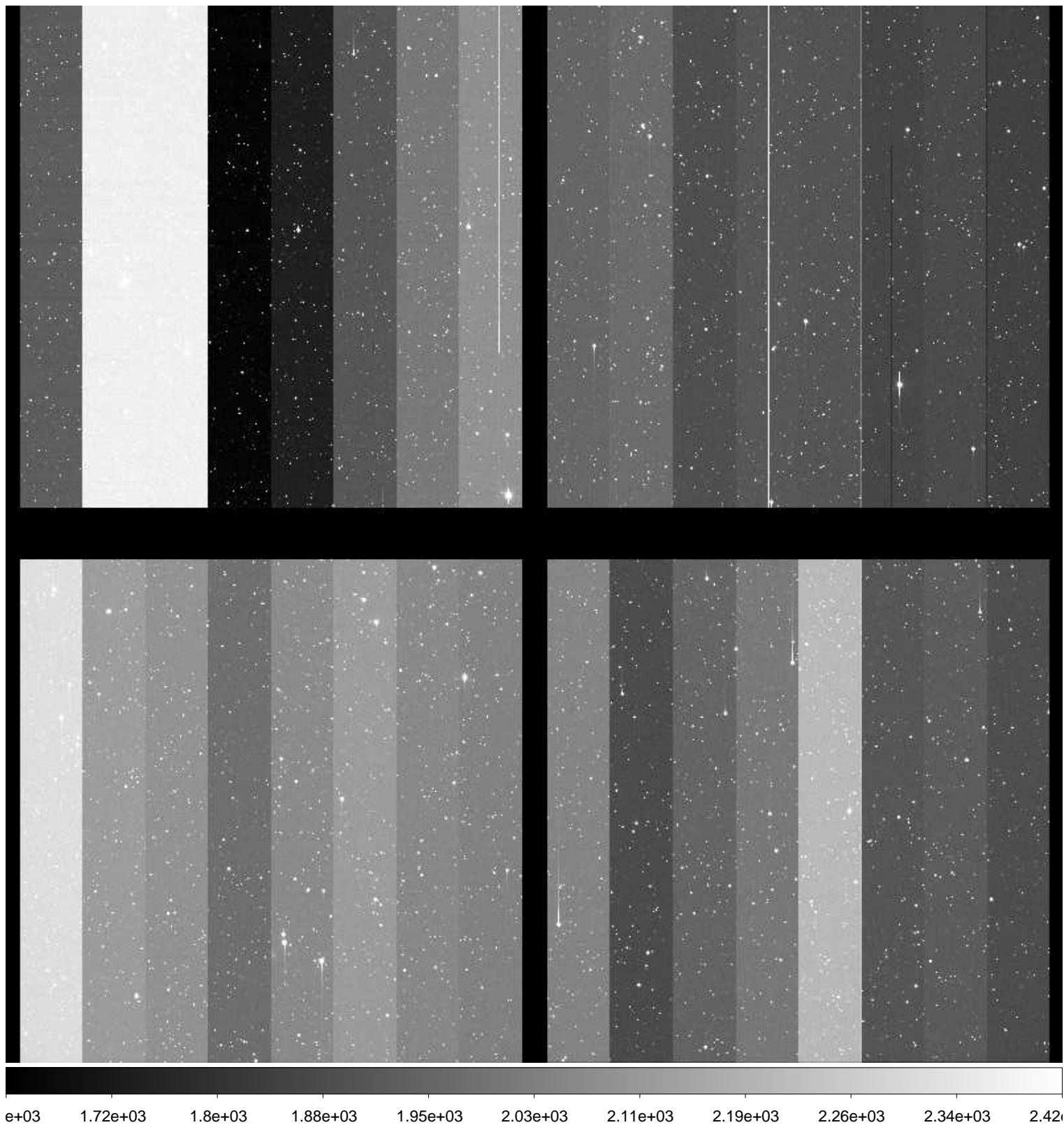

File Name : **xkmts.20161122.042221.fits** # 112 / 166 #
Project ID : SN
Image Type : OBJECT
Object Name : **E489-1**
RA : 06:17:00.010
DEC : -24:10:00.00
Exposure Time : 60
Airmass : 1.02
Sidereal Time : 05:40:02
Filter ID : I
Observation Date : 2016-11-22T00:11:16
CCD Temperature : -108.77

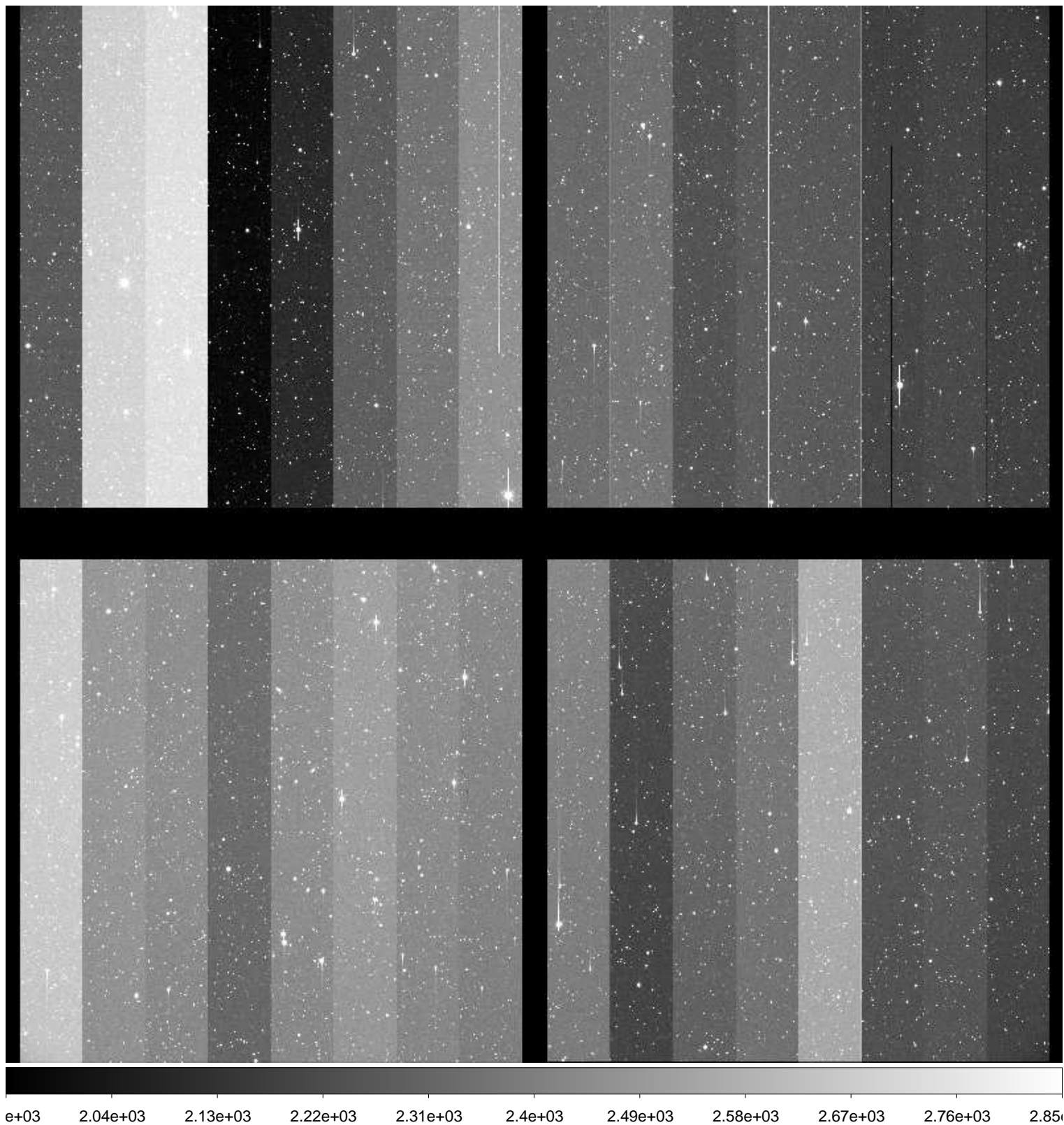

File Name : **xkmts.20161122.042222.fits** # 113 / 166 #
Project ID : SN
Image Type : OBJECT
Object Name : **N2207-9**
RA : 06:14:34.020
DEC : -22:07:00.00
Exposure Time : 60
Airmass : 1.02
Sidereal Time : 05:42:20
Filter ID : B
Observation Date : 2016-11-22T00:13:33
CCD Temperature : -108.79

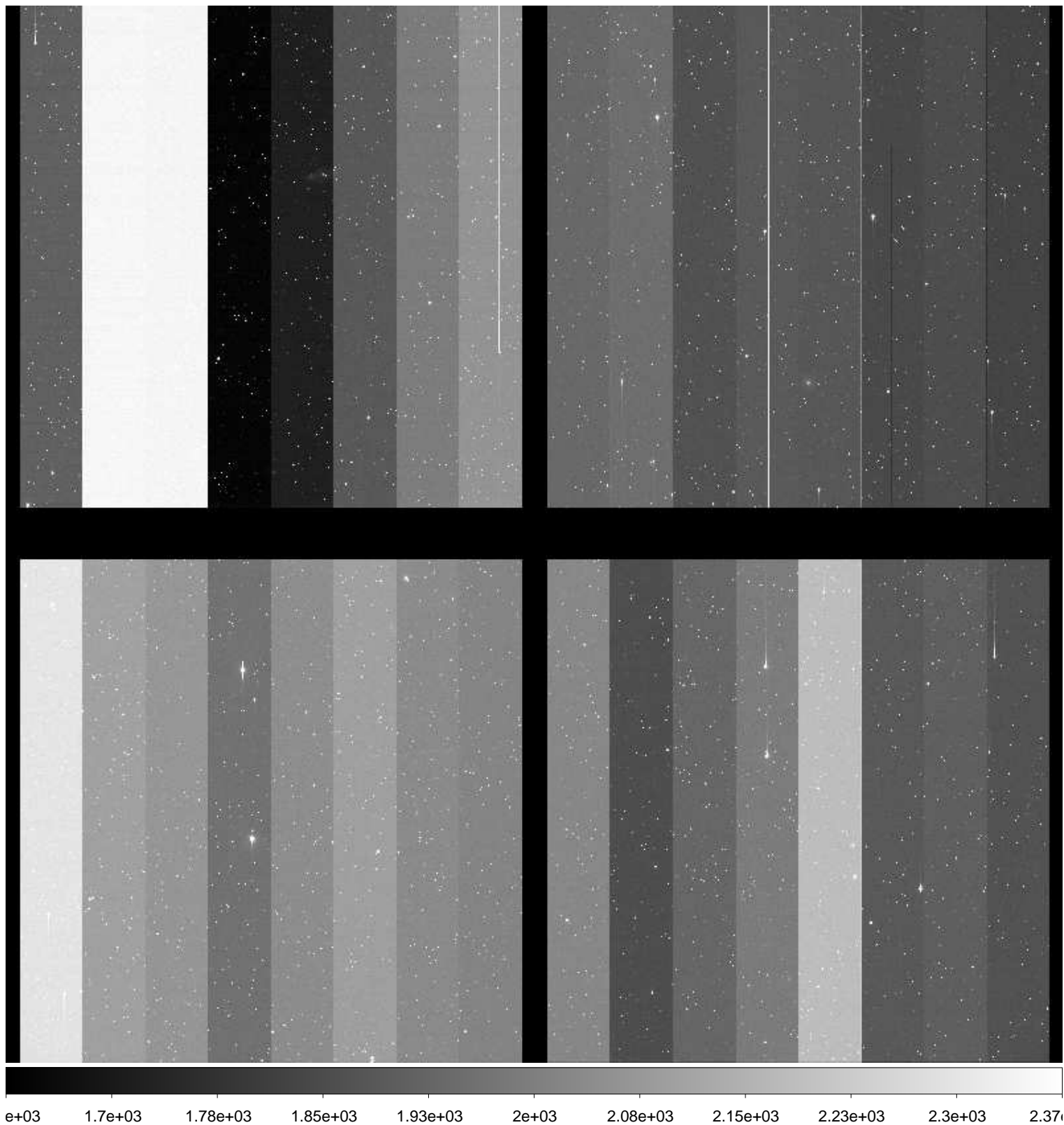

File Name : **xkmts.20161122.042223.fits** # 114 / 166 #
Project ID : SN
Image Type : OBJECT
Object Name : **N2207-9**
RA : 06:14:34.020
DEC : -22:06:59.80
Exposure Time : 60
Airmass : 1.02
Sidereal Time : 05:44:29
Filter ID : V
Observation Date : 2016-11-22T00:15:42
CCD Temperature : -108.79

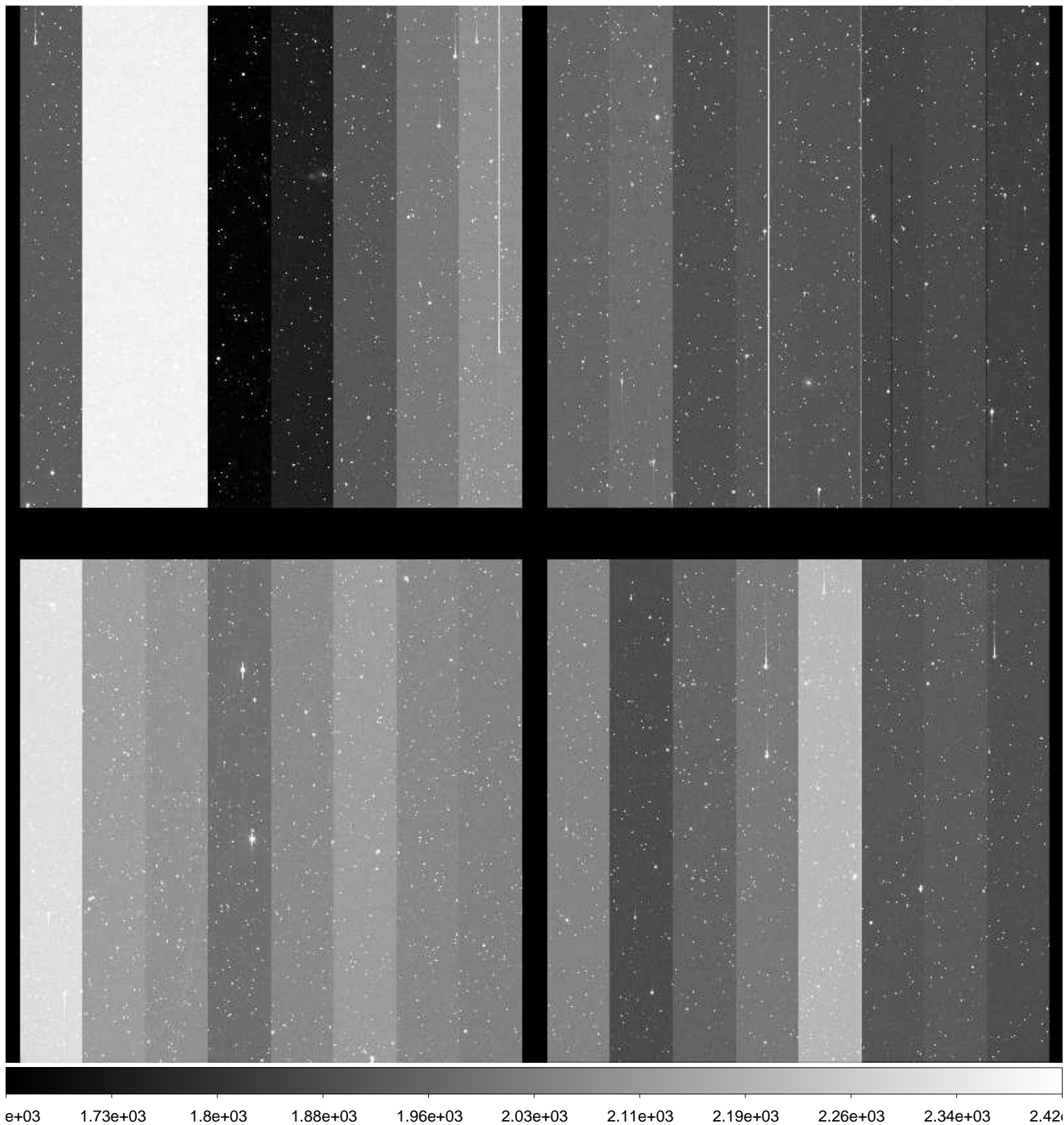

File Name : **xkmts.20161122.042224.fits** # 115 / 166 #
Project ID : SN
Image Type : OBJECT
Object Name : **N2207-9**
RA : 06:14:34.030
DEC : -22:06:50.00
Exposure Time : 60
Airmass : 1.02
Sidereal Time : 05:46:37
Filter ID : I
Observation Date : 2016-11-22T00:17:49
CCD Temperature : -108.82

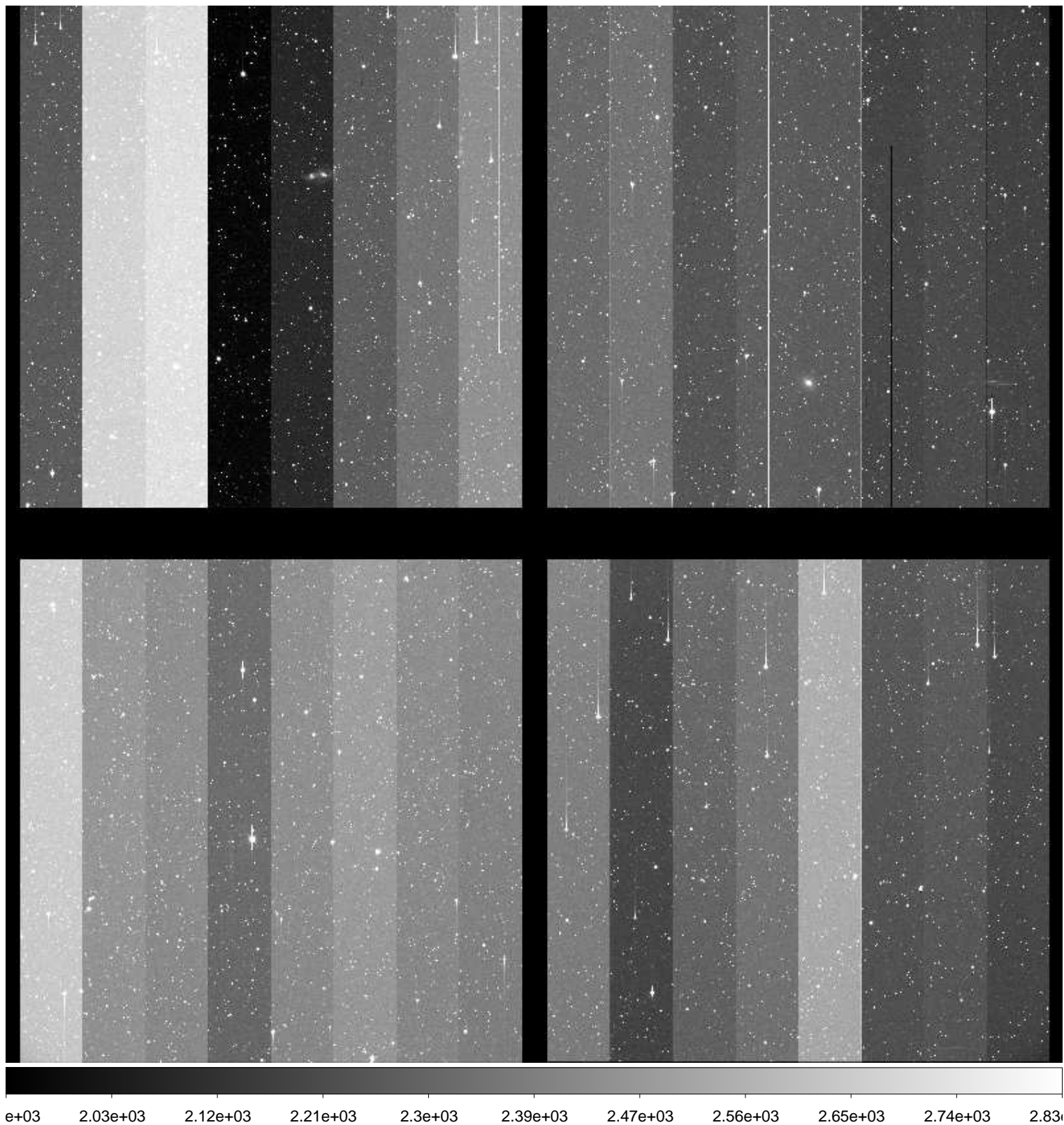

File Name : **xkmts.20161122.042225.fits** # 116 / 166 #
Project ID : SN
Image Type : OBJECT
Object Name : **N2223-1**
RA : 06:22:30.010
DEC : -22:21:04.90
Exposure Time : 60
Airmass : 1.02
Sidereal Time : 05:48:48
Filter ID : B
Observation Date : 2016-11-22T00:20:00
CCD Temperature : -108.83

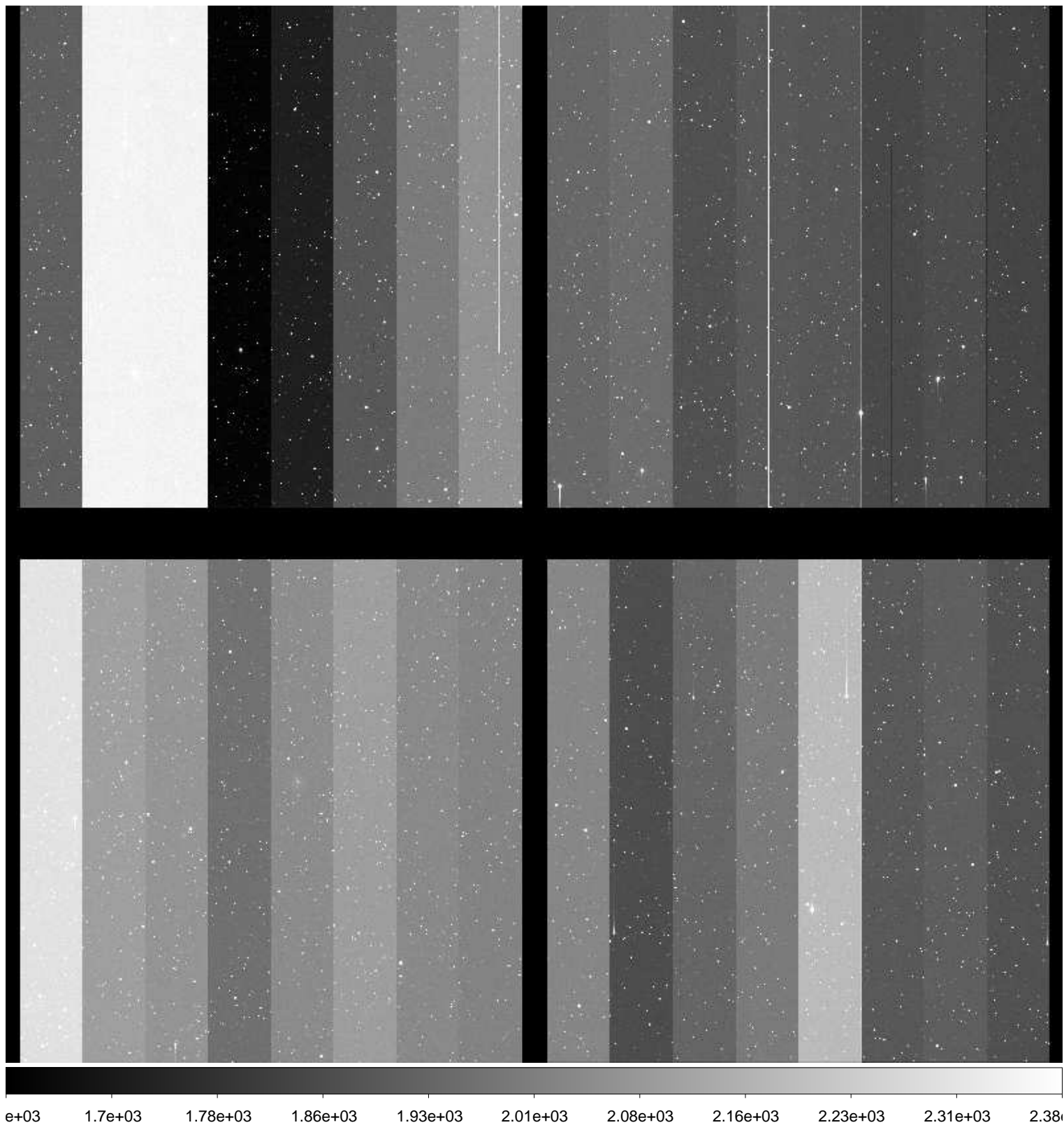

File Name : **xkmts.20161122.042226.fits** # 117 / 166 #
Project ID : SN
Image Type : OBJECT
Object Name : **N2223-1**
RA : 06:22:30.000
DEC : -22:21:05.00
Exposure Time : 60
Airmass : 1.02
Sidereal Time : 05:51:07
Filter ID : V
Observation Date : 2016-11-22T00:22:19
CCD Temperature : -108.84

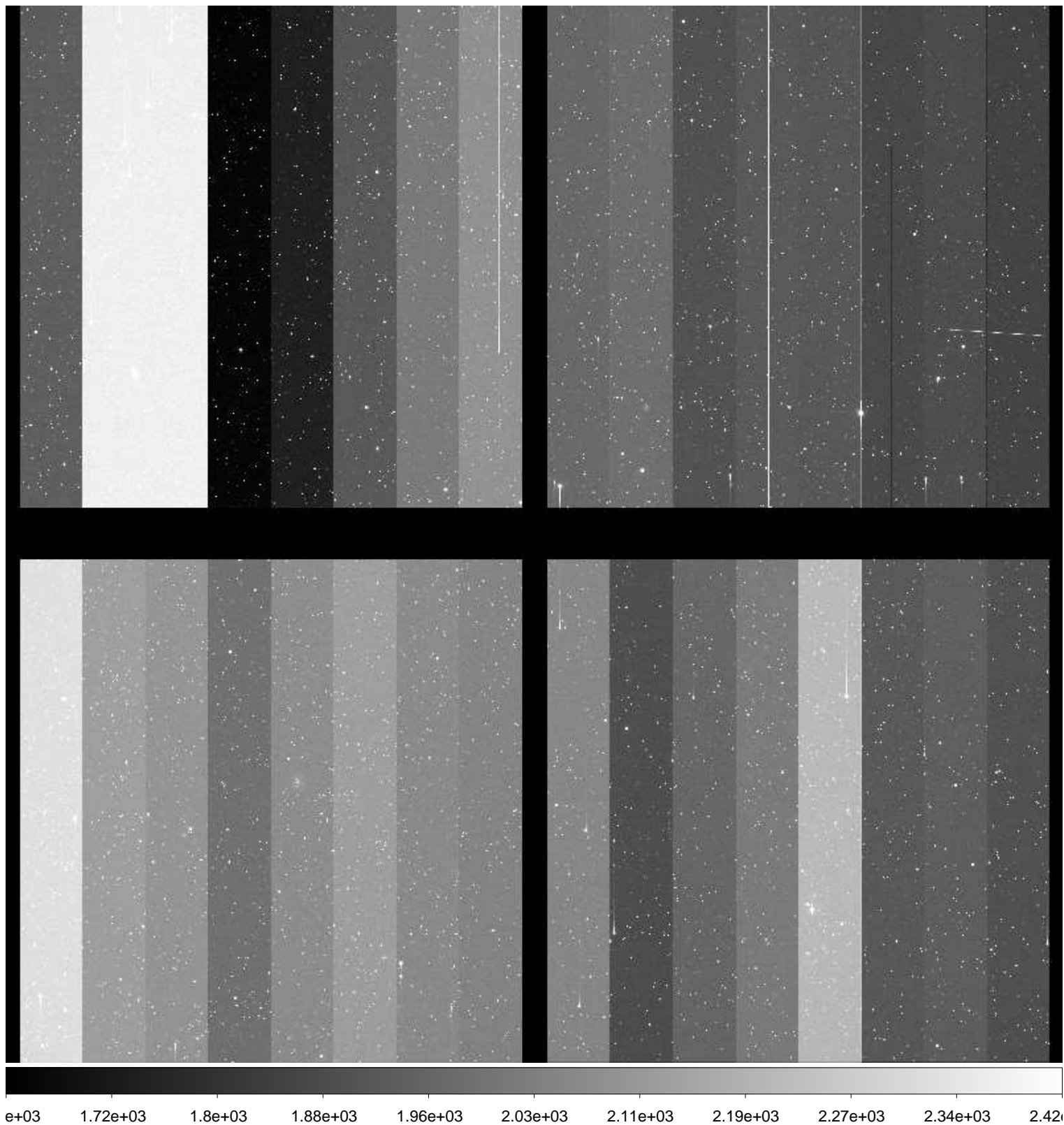

File Name : **xkmts.20161122.042227.fits** # 118 / 166 #
Project ID : SN
Image Type : OBJECT
Object Name : **N2223-1**
RA : 06:22:30.020
DEC : -22:21:05.00
Exposure Time : 60
Airmass : 1.02
Sidereal Time : 05:53:15
Filter ID : I
Observation Date : 2016-11-22T00:24:27
CCD Temperature : -108.87

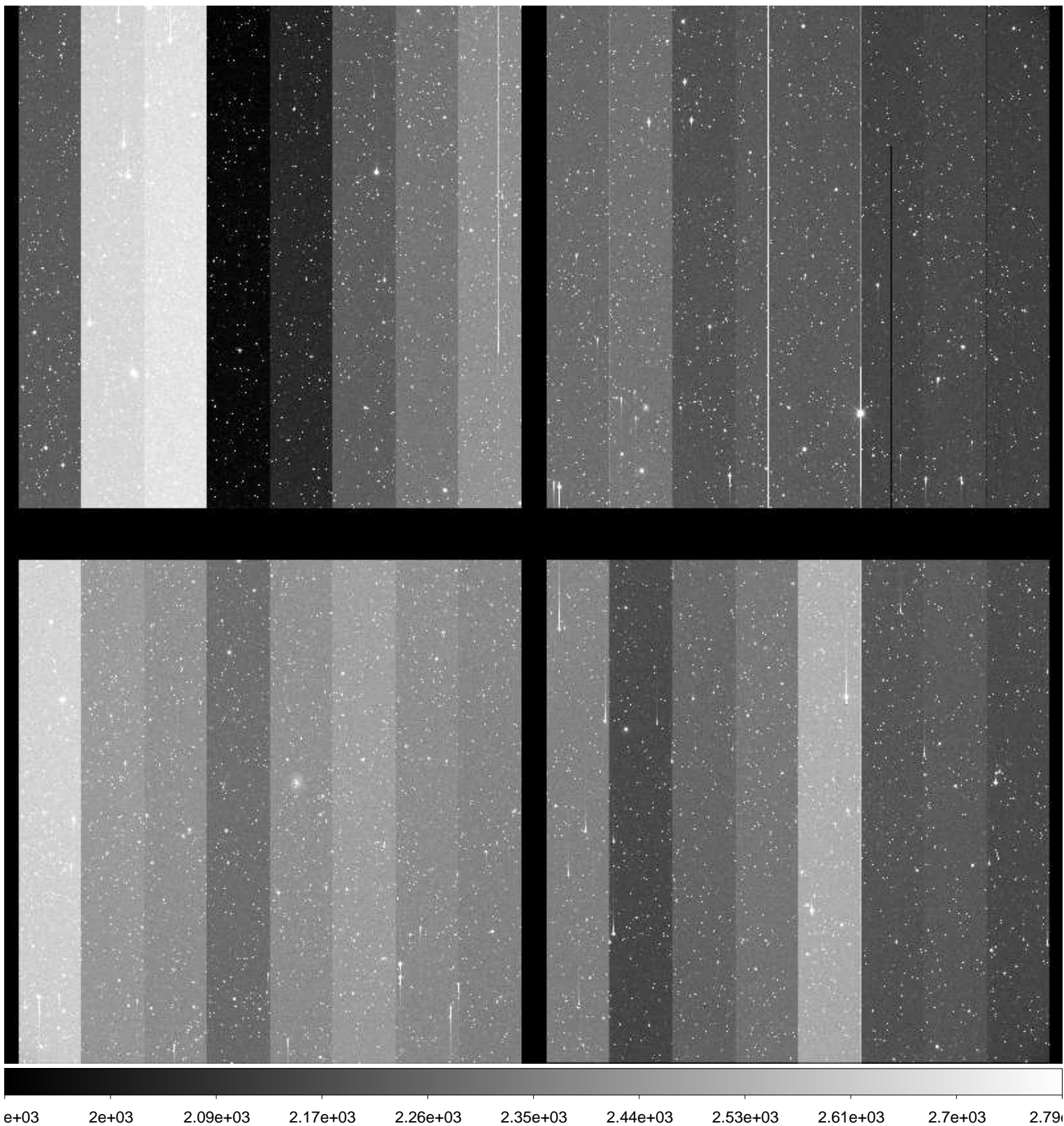

File Name : **xkmts.20161122.042228.fits** # 119 / 166 #
Project ID : SN
Image Type : OBJECT
Object Name : **N2188-1**
RA : 06:08:59.990
DEC : -33:40:00.10
Exposure Time : 60
Airmass : 1.00
Sidereal Time : 05:56:08
Filter ID : B
Observation Date : 2016-11-22T00:27:19
CCD Temperature : -108.86

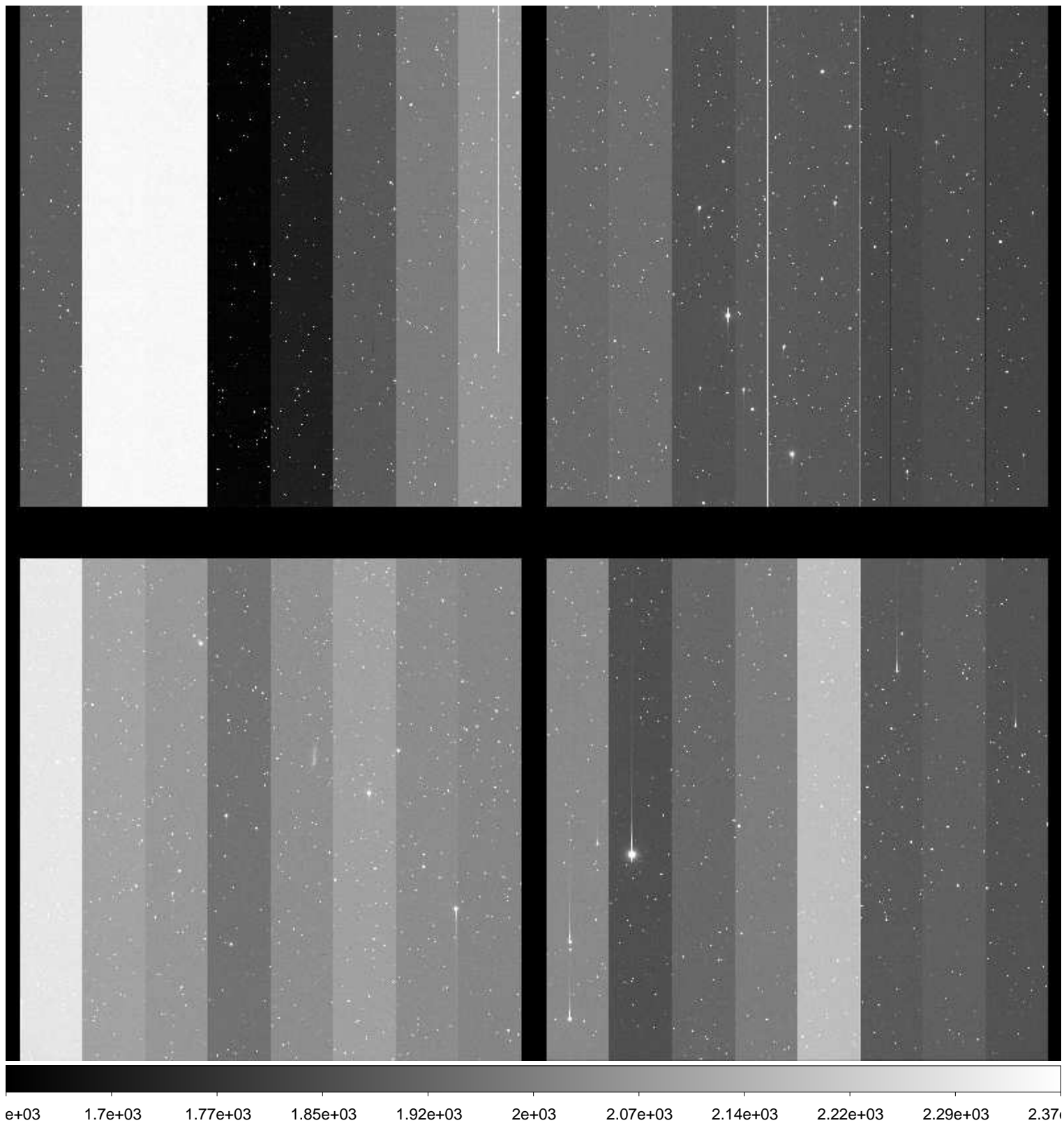

File Name : **xkmts.20161122.042229.fits** # 120 / 166 #
Project ID : SN
Image Type : OBJECT
Object Name : **N2188-1**
RA : 06:07:59.990
DEC : -33:40:00.10
Exposure Time : 60
Airmass : 1.00
Sidereal Time : 05:58:19
Filter ID : V
Observation Date : 2016-11-22T00:29:29
CCD Temperature : -108.89

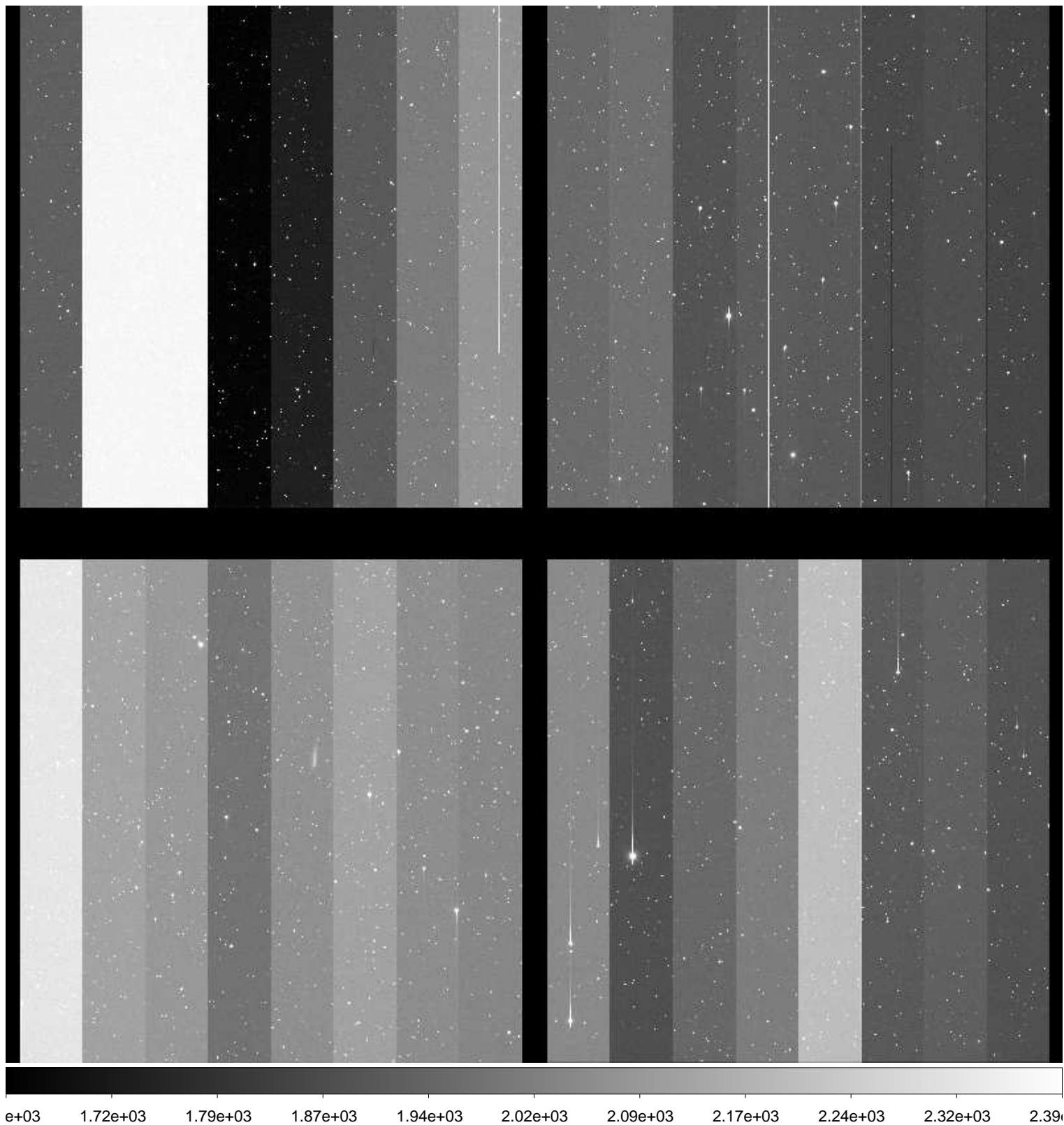

File Name : **xkmts.20161122.042230.fits** # 121 / 166 #
Project ID : SN
Image Type : OBJECT
Object Name : **N2188-1**
RA : 06:08:00.020
DEC : -33:39:59.90
Exposure Time : 60
Airmass : 1.00
Sidereal Time : 06:00:26
Filter ID : I
Observation Date : 2016-11-22T00:31:36
CCD Temperature : -108.91

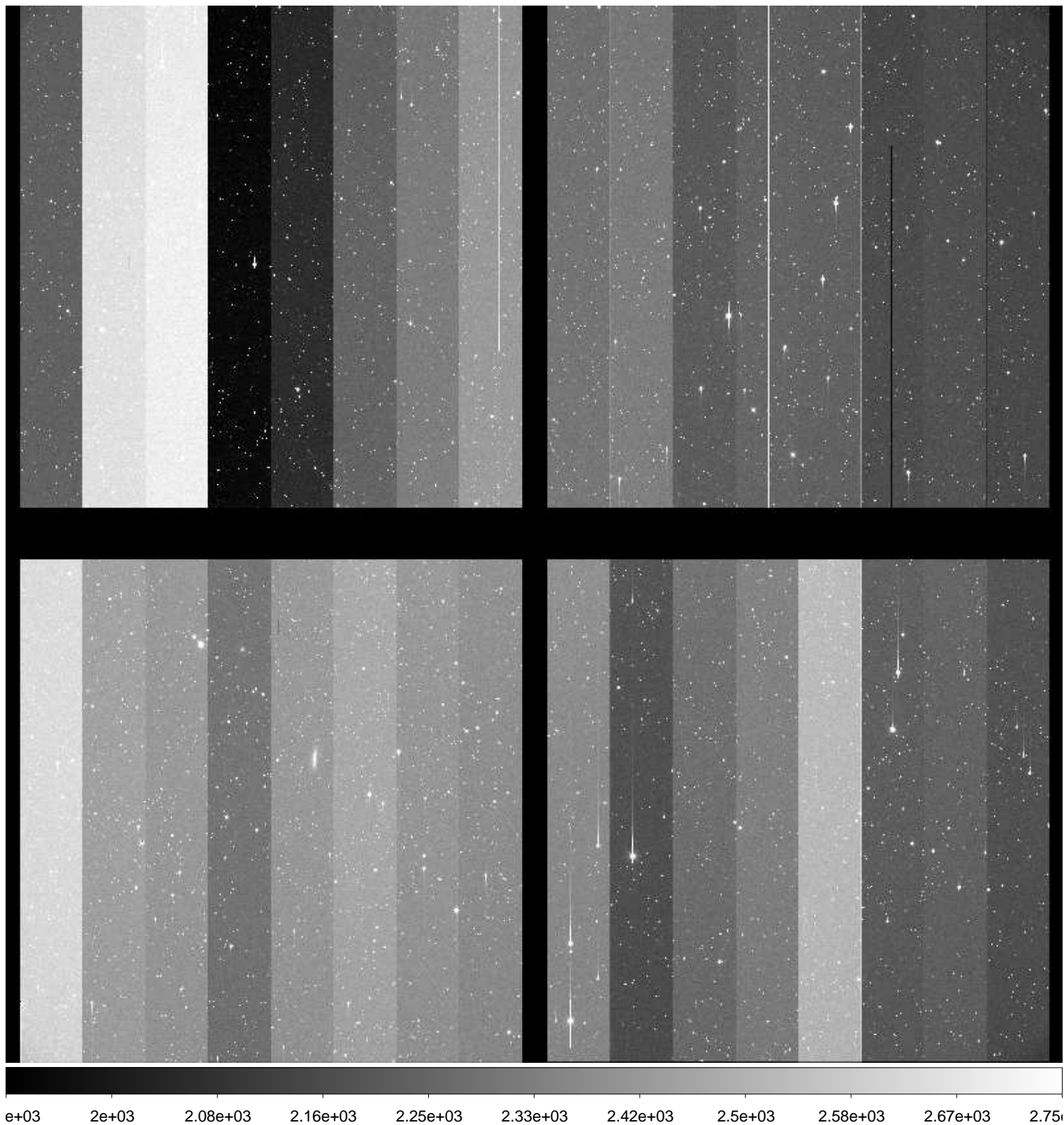

File Name : **xkmts.20161122.042231.fits** # 122 / 166 #
Project ID : SN
Image Type : OBJECT
Object Name : **N2280-1**
RA : 06:41:30.010
DEC : -27:00:00.00
Exposure Time : 60
Airmass : 1.02
Sidereal Time : 06:02:55
Filter ID : B
Observation Date : 2016-11-22T00:34:04
CCD Temperature : -108.9

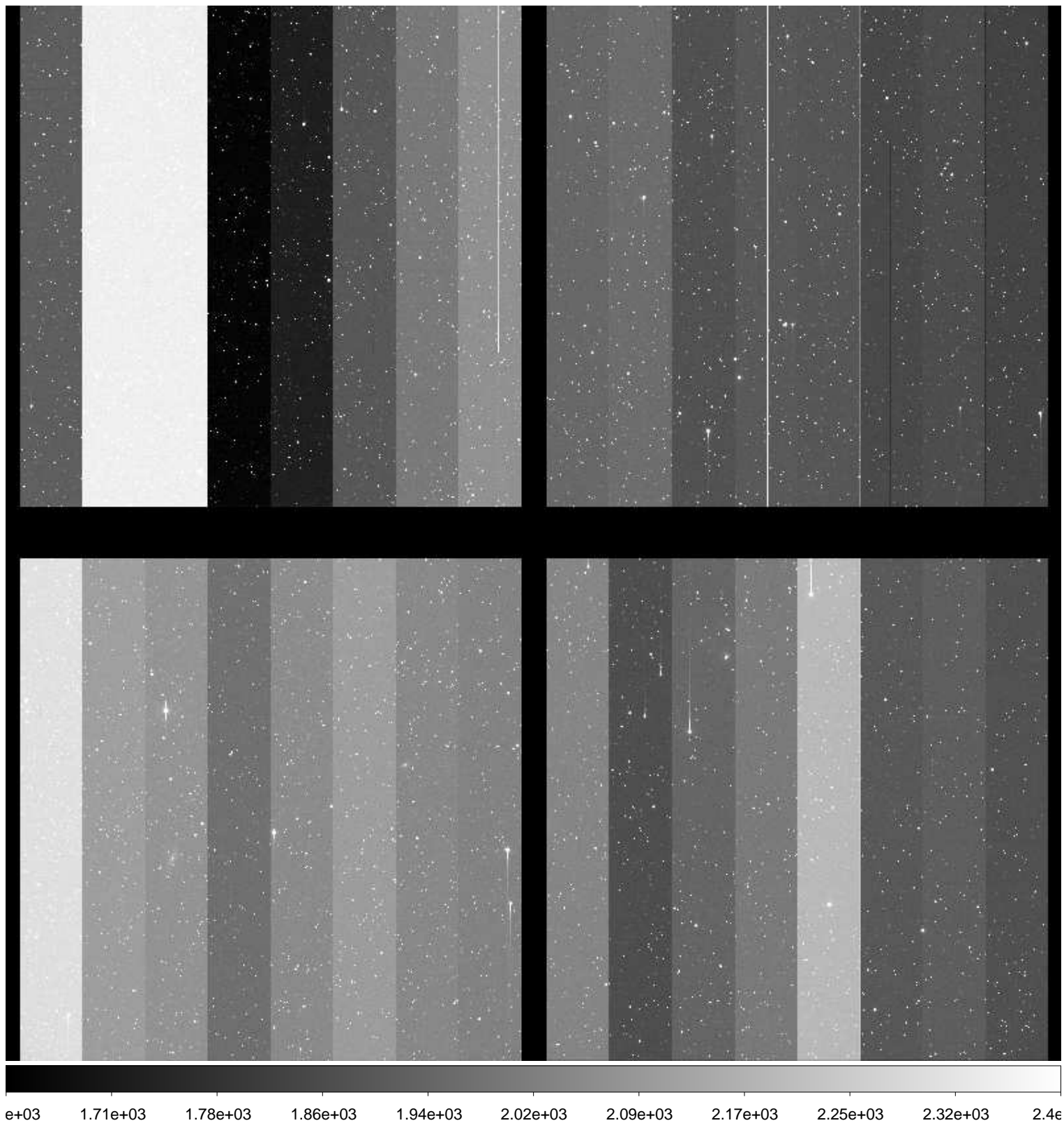

File Name : **xkmts.20161122.042232.fits** # 123 / 166 #
Project ID : SN
Image Type : OBJECT
Object Name : **N2280-1**
RA : 06:41:30.020
DEC : -26:59:59.80
Exposure Time : 60
Airmass : 1.01
Sidereal Time : 06:05:02
Filter ID : V
Observation Date : 2016-11-22T00:36:11
CCD Temperature : -108.93

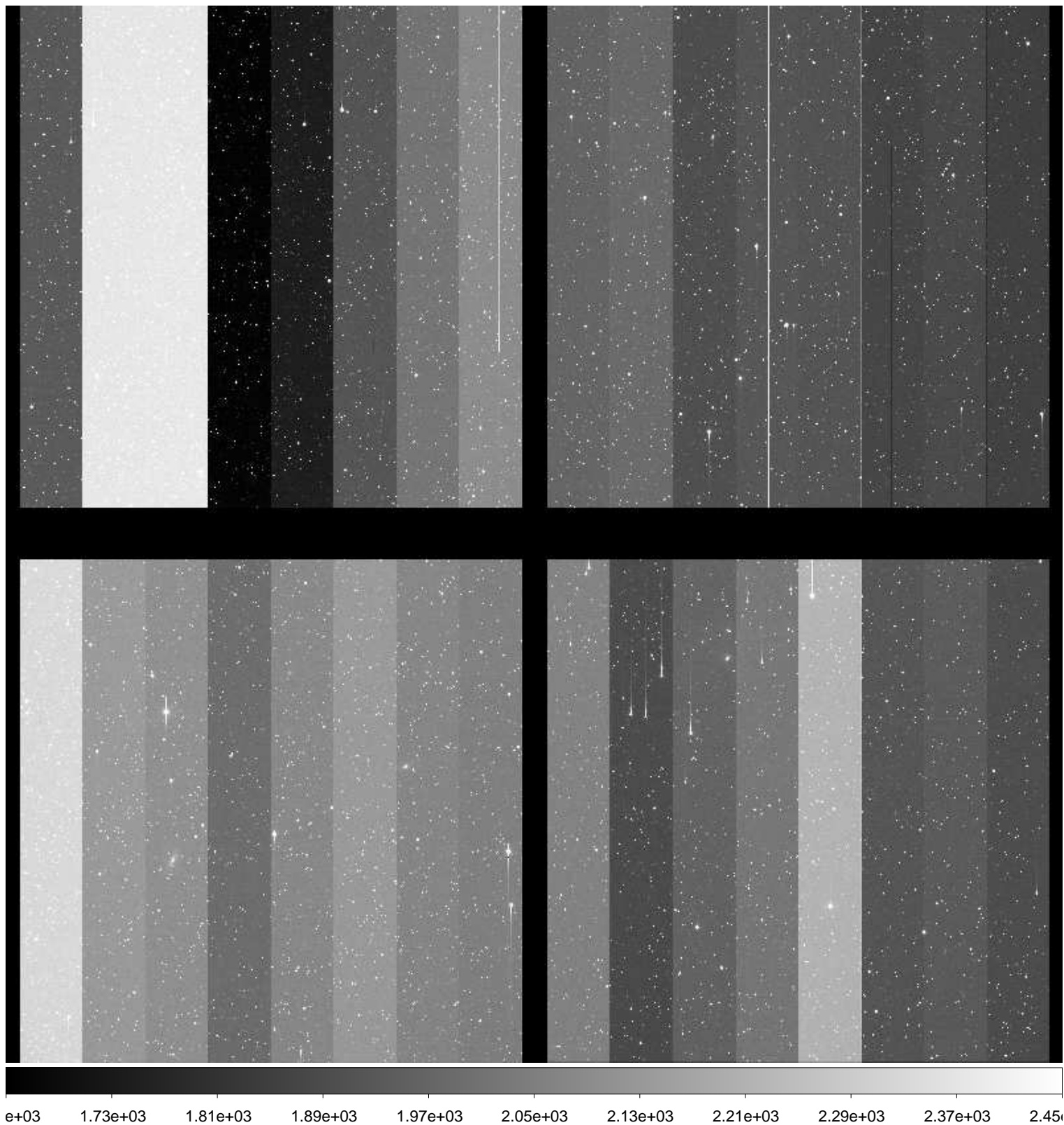

File Name : **xkmts.20161122.042233.fits** # 124 / 166 #
Project ID : SN
Image Type : OBJECT
Object Name : **N2280-1**
RA : 06:41:30.030
DEC : -26:59:59.00
Exposure Time : 60
Airmass : 1.01
Sidereal Time : 06:07:13
Filter ID : I
Observation Date : 2016-11-22T00:38:22
CCD Temperature : -108.93

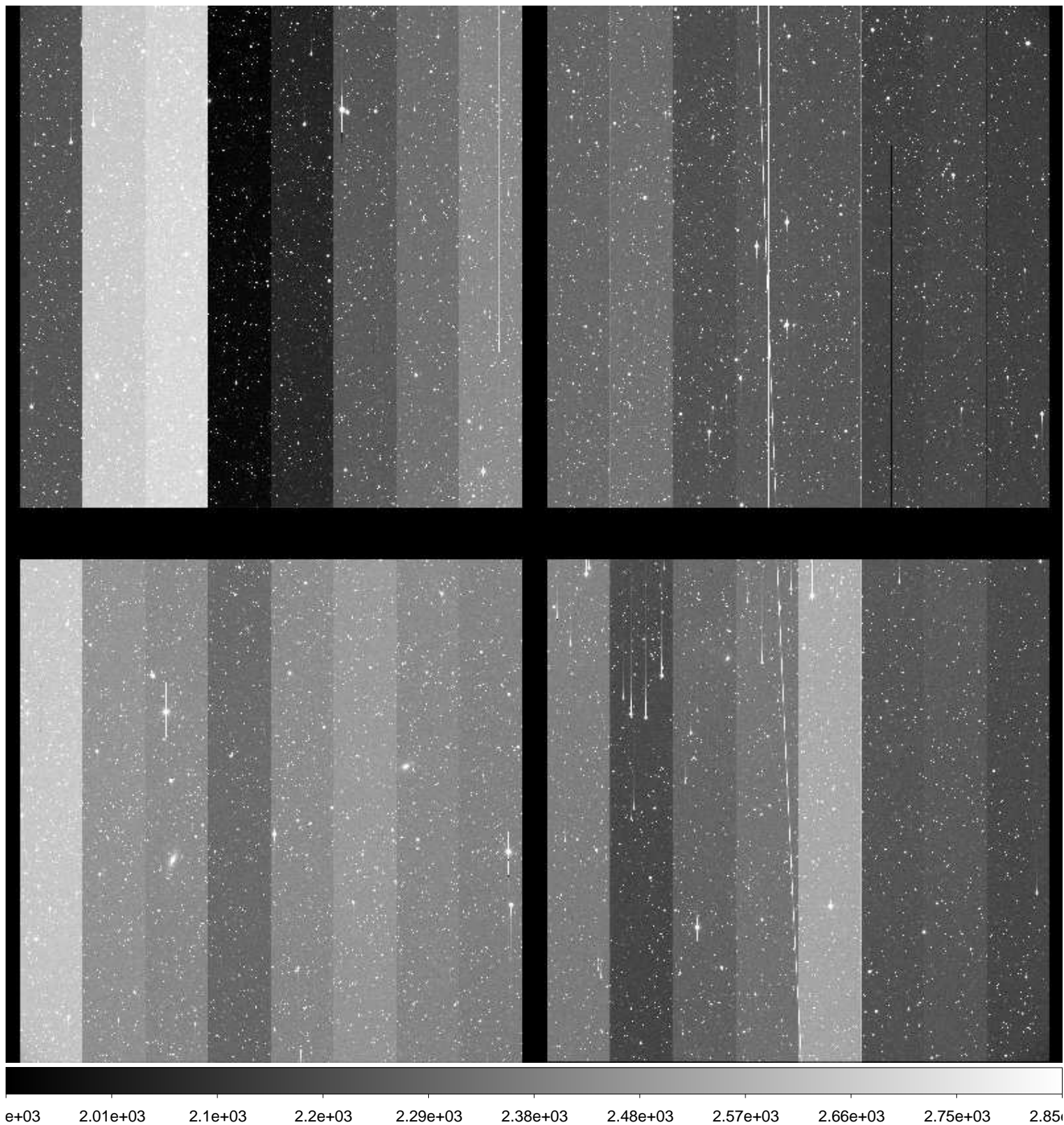

File Name : **xkmts.20161122.042234.fits** # 125 / 166 #
Project ID : SN
Image Type : OBJECT
Object Name : **N2292-1**
RA : 06:45:40.020
DEC : -26:23:59.90
Exposure Time : 60
Airmass : 1.02
Sidereal Time : 06:09:23
Filter ID : B
Observation Date : 2016-11-22T00:40:31
CCD Temperature : -108.95

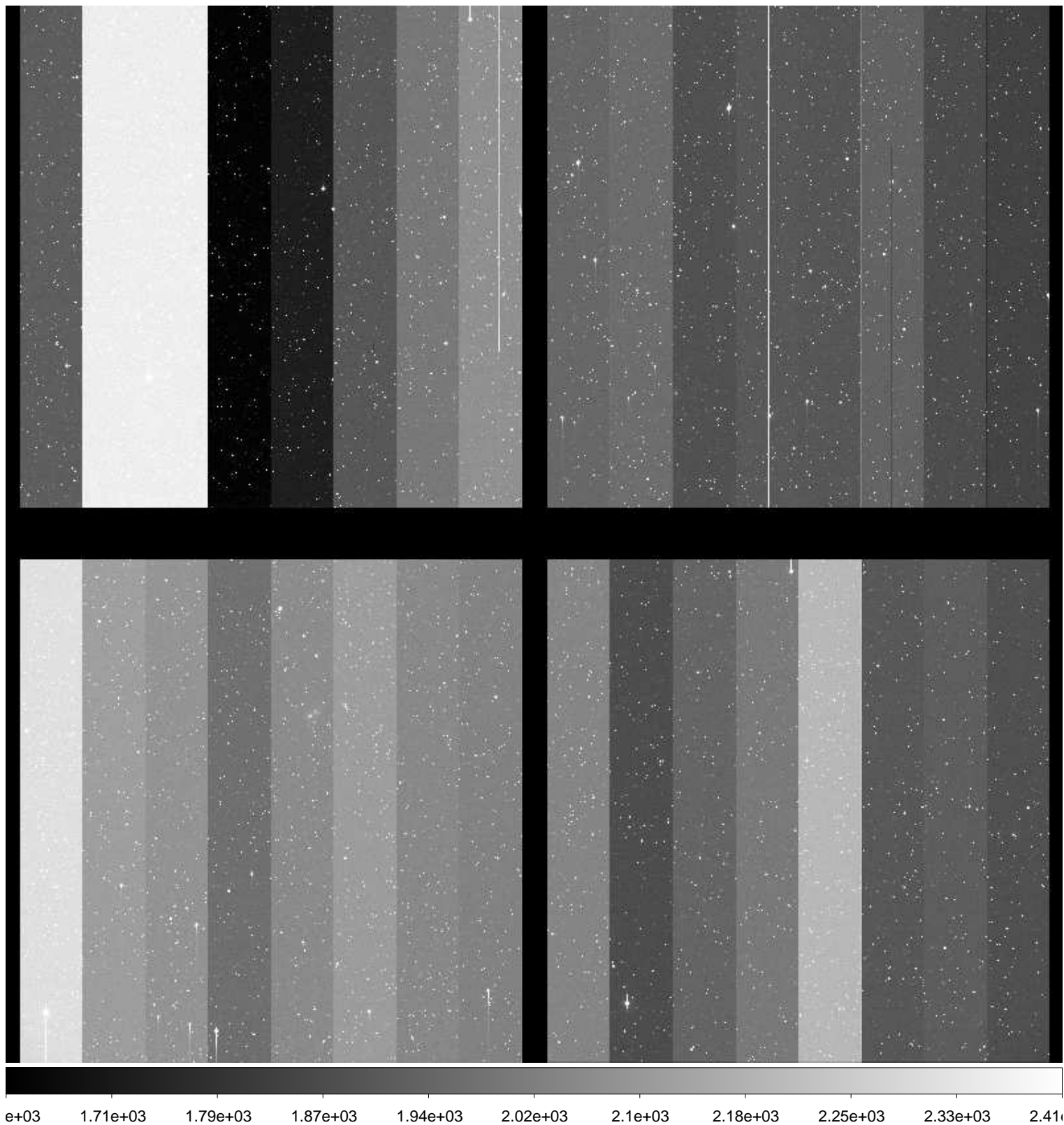

File Name : **xkmts.20161122.042235.fits** # 126 / 166 #
Project ID : SN
Image Type : OBJECT
Object Name : **N2292-1**
RA : 06:45:40.010
DEC : -26:24:00.00
Exposure Time : 60
Airmass : 1.01
Sidereal Time : 06:11:29
Filter ID : V
Observation Date : 2016-11-22T00:42:38
CCD Temperature : -108.96

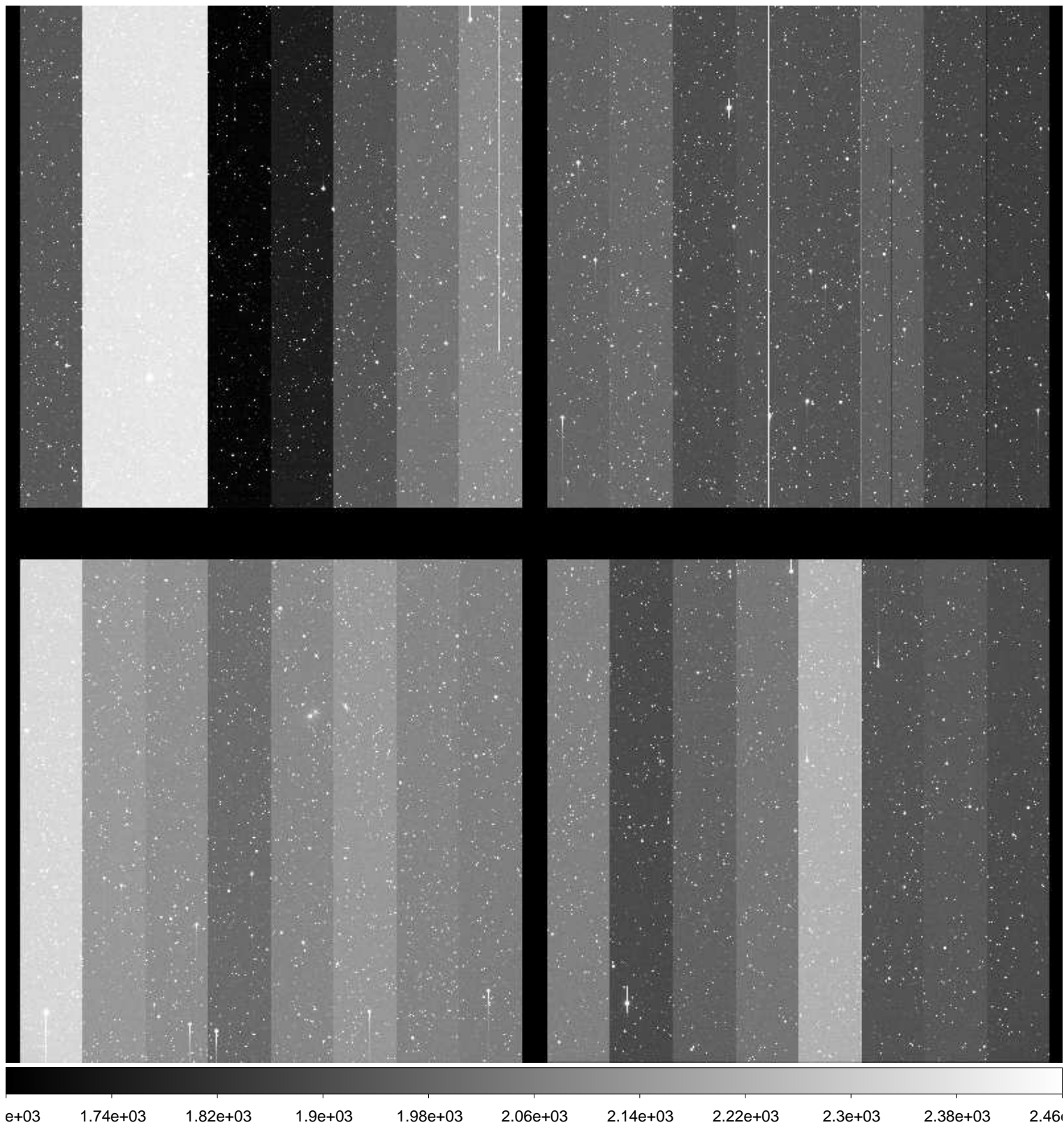

File Name : **xkmts.20161122.042236.fits** # 127 / 166 #
Project ID : SN
Image Type : OBJECT
Object Name : **N2292-1**
RA : 06:45:40.010
DEC : -26:23:59.90
Exposure Time : 60
Airmass : 1.01
Sidereal Time : 06:13:37
Filter ID : I
Observation Date : 2016-11-22T00:44:45
CCD Temperature : -108.96

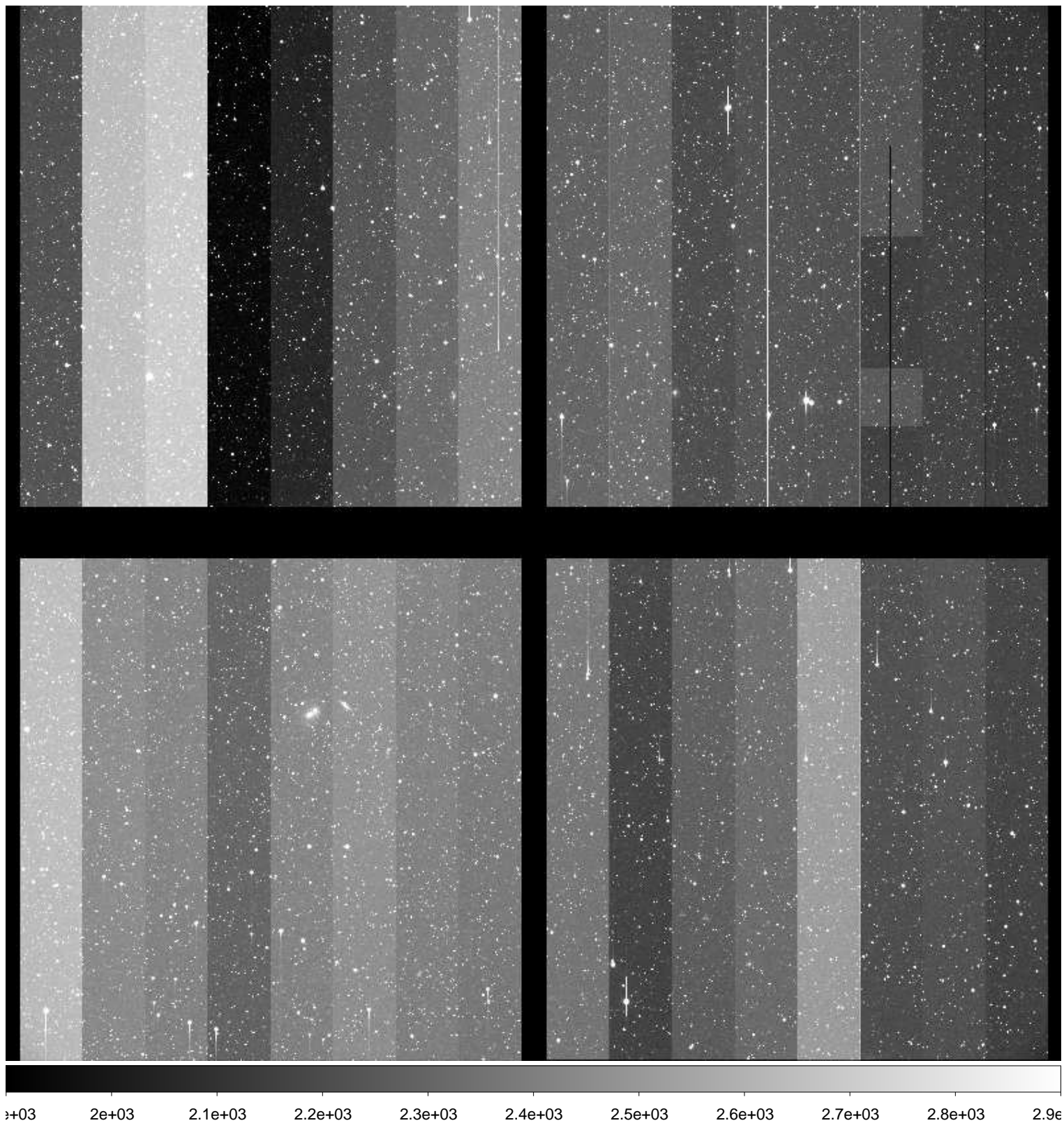

File Name : **xkmts.20161122.042237.fits** # 128 / 166 #
Project ID : SN
Image Type : OBJECT
Object Name : **N2325-1**
RA : 07:04:45.010
DEC : -29:10:00.00
Exposure Time : 60
Airmass : 1.02
Sidereal Time : 06:15:47
Filter ID : B
Observation Date : 2016-11-22T00:46:54
CCD Temperature : -108.97

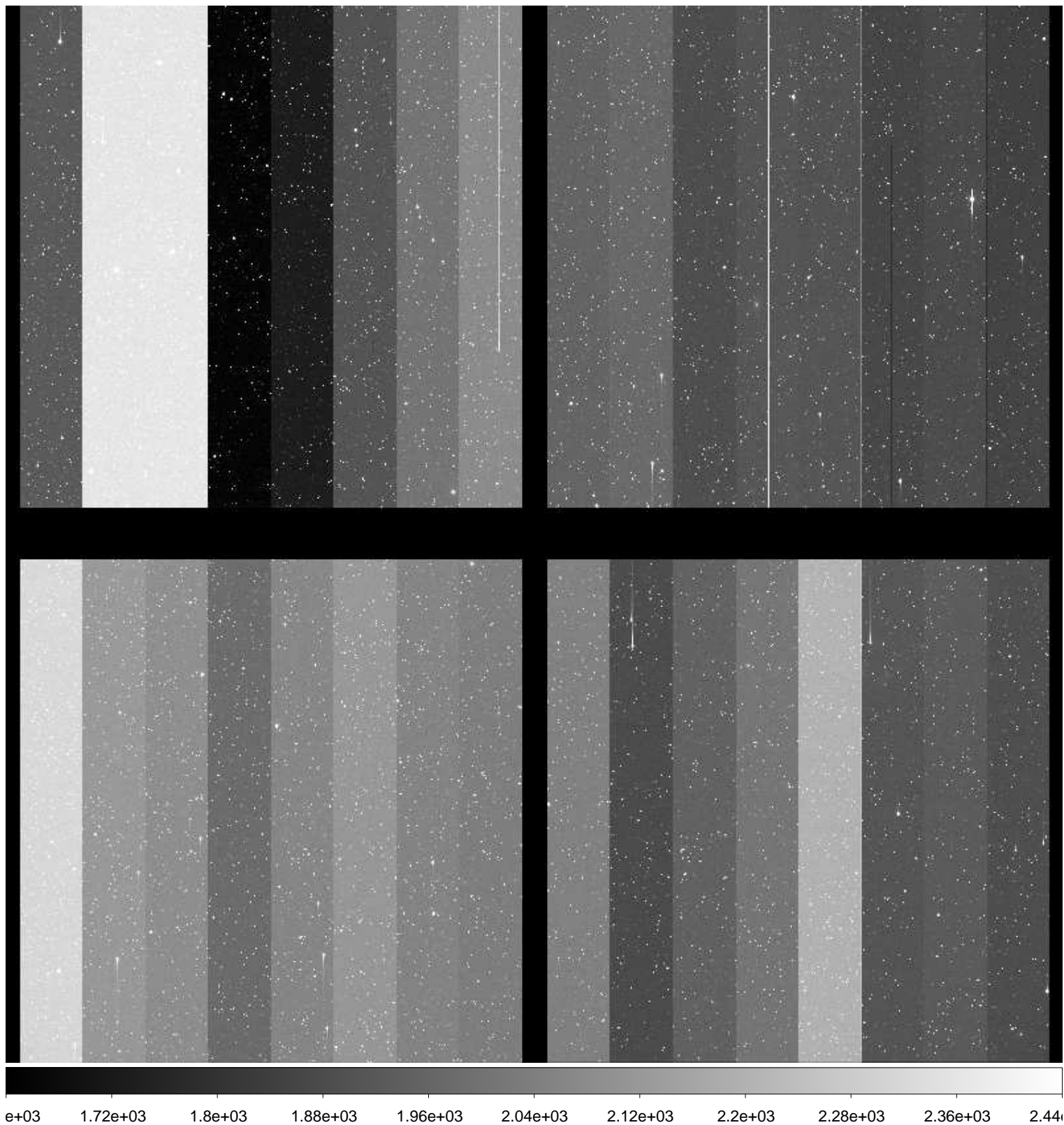

File Name : **xkmts.20161122.042238.fits** # 129 / 166 #
Project ID : SN
Image Type : OBJECT
Object Name : **N2325-1**
RA : 07:04:45.020
DEC : -29:10:00.00
Exposure Time : 60
Airmass : 1.02
Sidereal Time : 06:17:53
Filter ID : V
Observation Date : 2016-11-22T00:49:00
CCD Temperature : -108.97

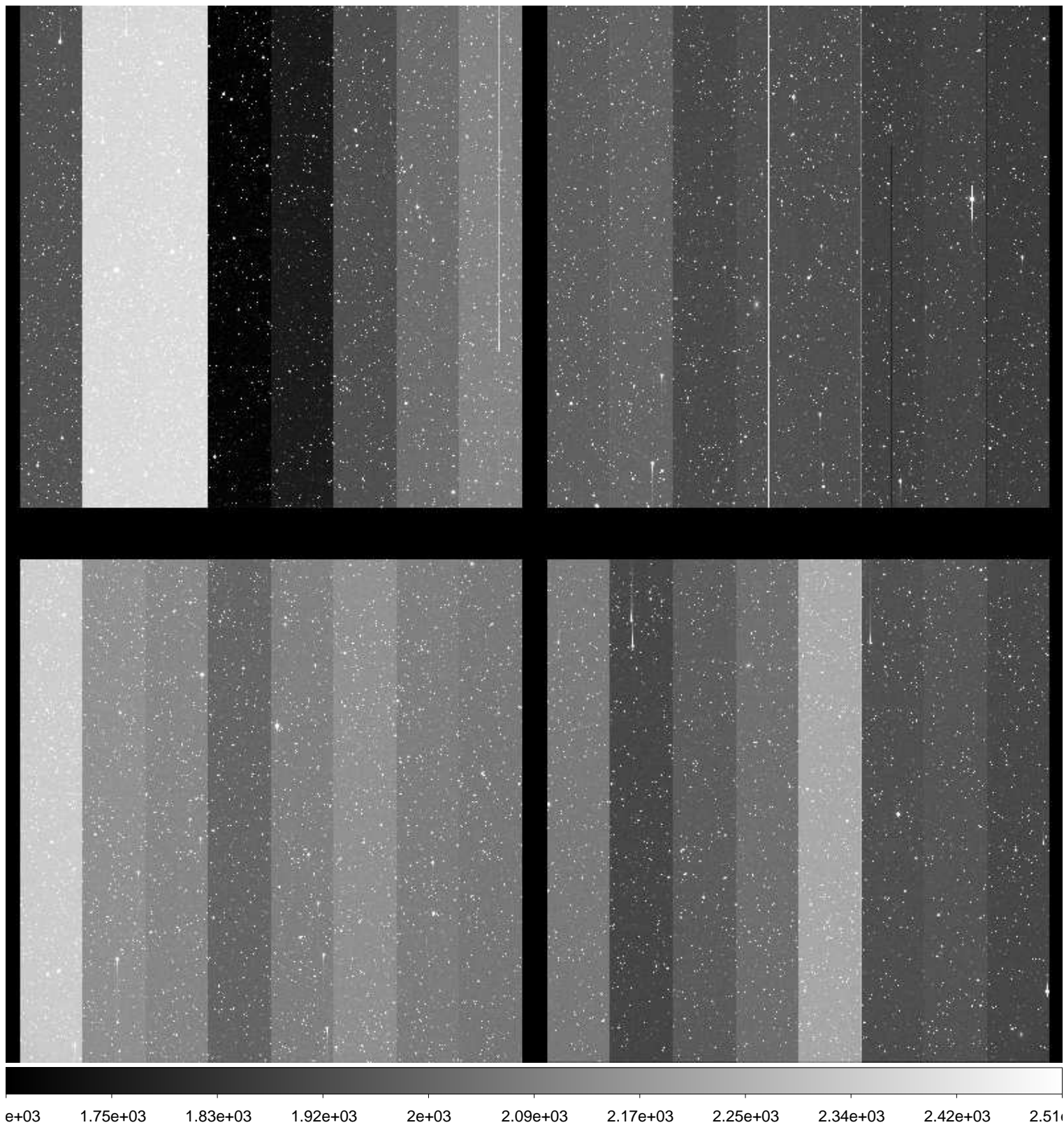

File Name : **xkmts.20161122.042239.fits** # 130 / 166 #
Project ID : SN
Image Type : OBJECT
Object Name : **N2325-1**
RA : 07:04:45.020
DEC : -29:10:00.00
Exposure Time : 60
Airmass : 1.02
Sidereal Time : 06:20:01
Filter ID : I
Observation Date : 2016-11-22T00:51:08
CCD Temperature : -108.97

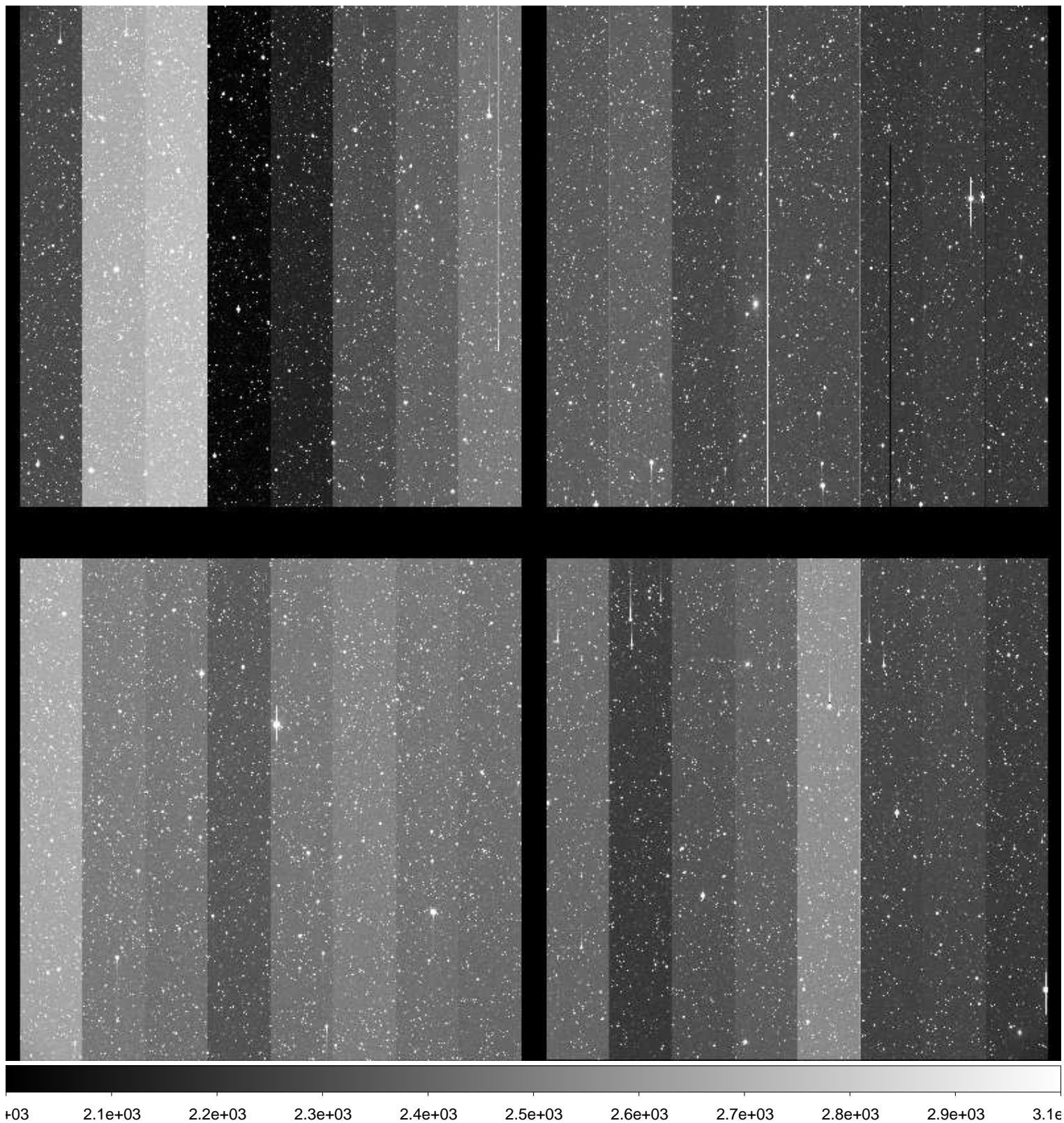

File Name : **xkmts.20161122.042240.fits** # 131 / 166 #
Project ID : SN
Image Type : OBJECT
Object Name : **N2283-1**
RA : 06:43:50.020
DEC : -18:40:00.00
Exposure Time : 60
Airmass : 1.03
Sidereal Time : 06:22:17
Filter ID : B
Observation Date : 2016-11-22T00:53:24
CCD Temperature : -108.98

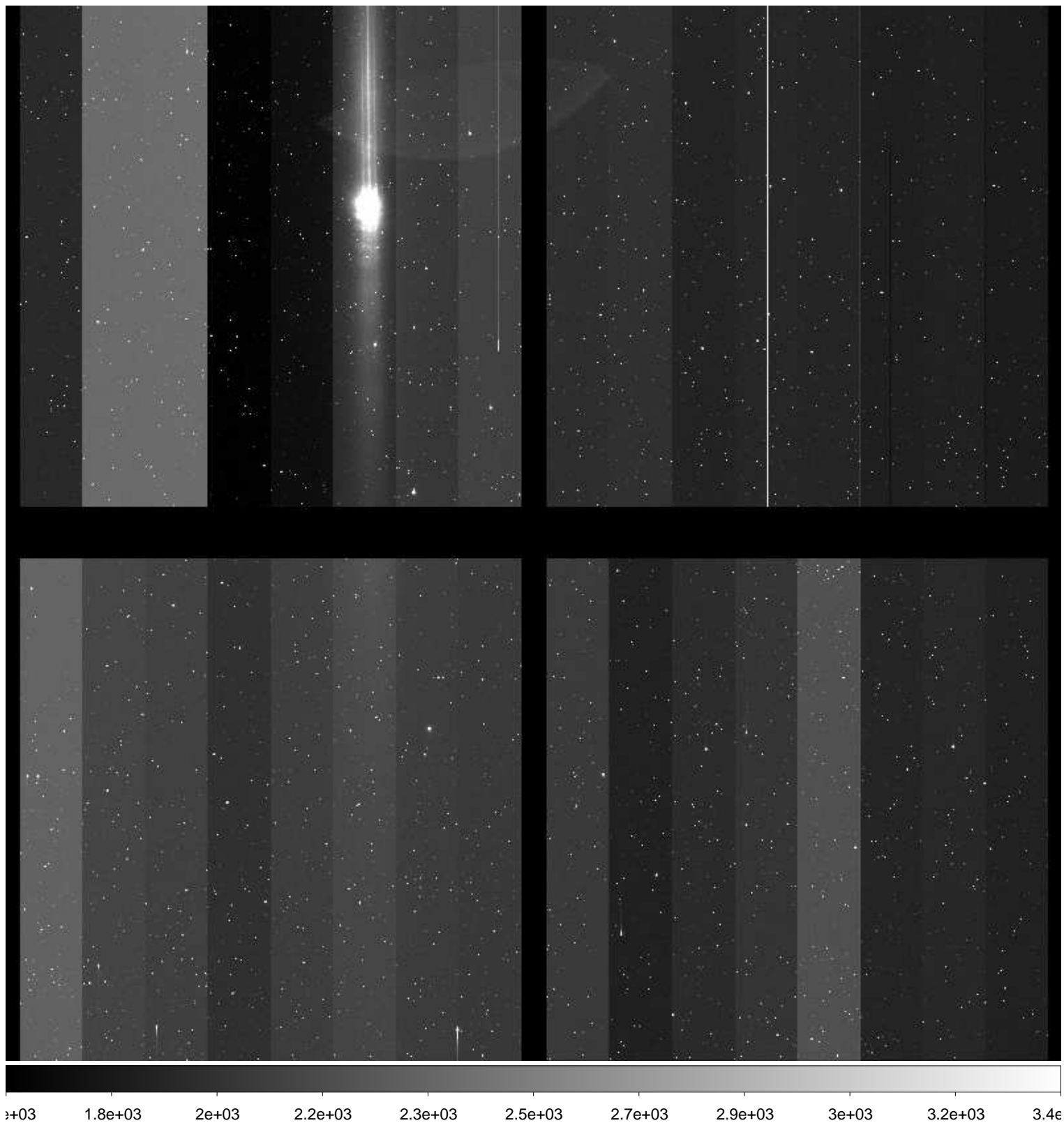

File Name : **xkmts.20161122.042241.fits** # 132 / 166 #
Project ID : SN
Image Type : OBJECT
Object Name : **N2283-1**
RA : 06:43:50.020
DEC : -18:40:00.90
Exposure Time : 60
Airmass : 1.03
Sidereal Time : 06:24:35
Filter ID : V
Observation Date : 2016-11-22T00:55:42
CCD Temperature : -108.73

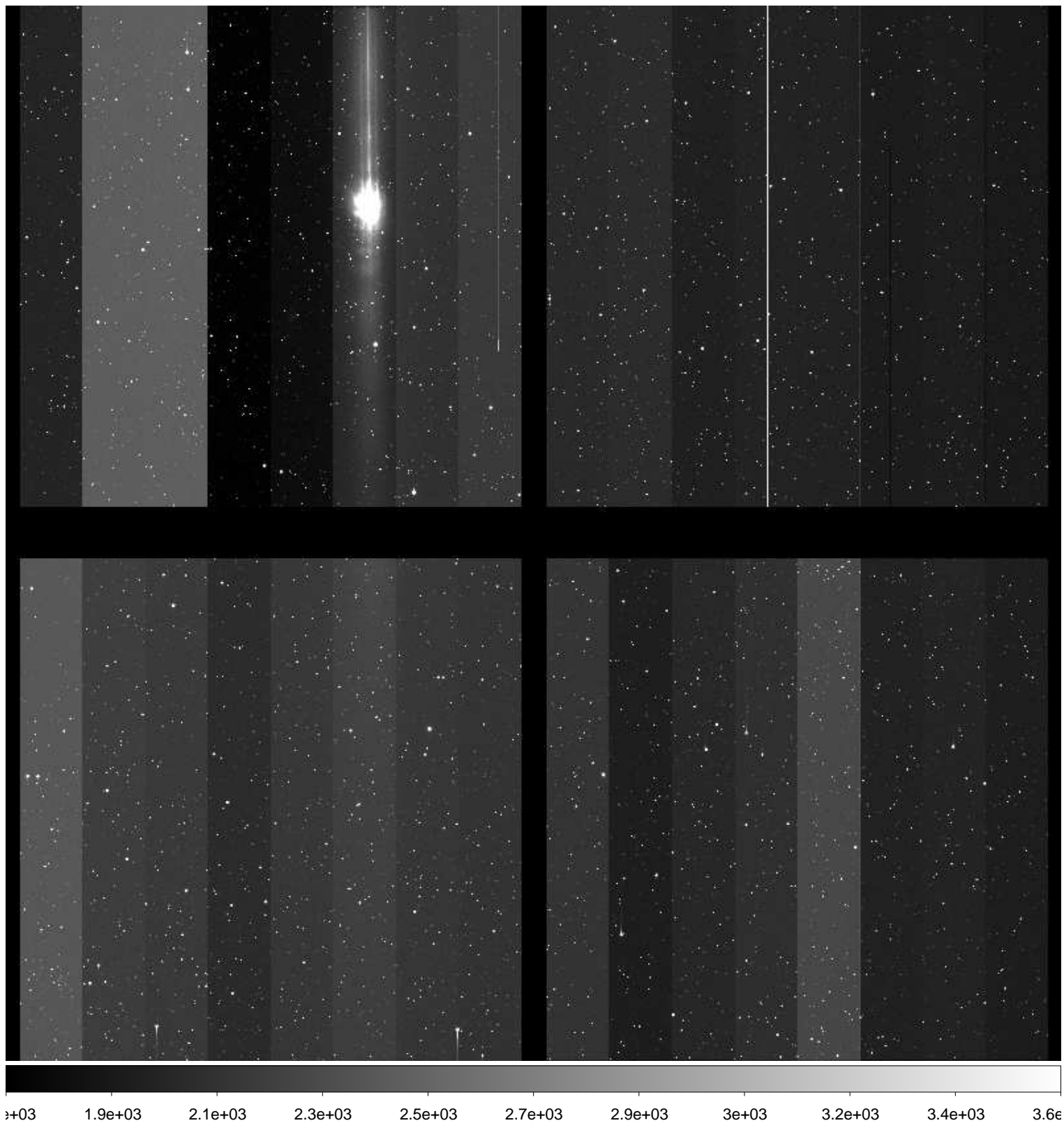

File Name : **xkmts.20161122.042242.fits** # 133 / 166 #
Project ID : SN
Image Type : OBJECT
Object Name : **N2283-1**
RA : 06:43:50.010
DEC : -18:40:00.00
Exposure Time : 60
Airmass : 1.03
Sidereal Time : 06:26:43
Filter ID : I
Observation Date : 2016-11-22T00:57:48
CCD Temperature : -108.97

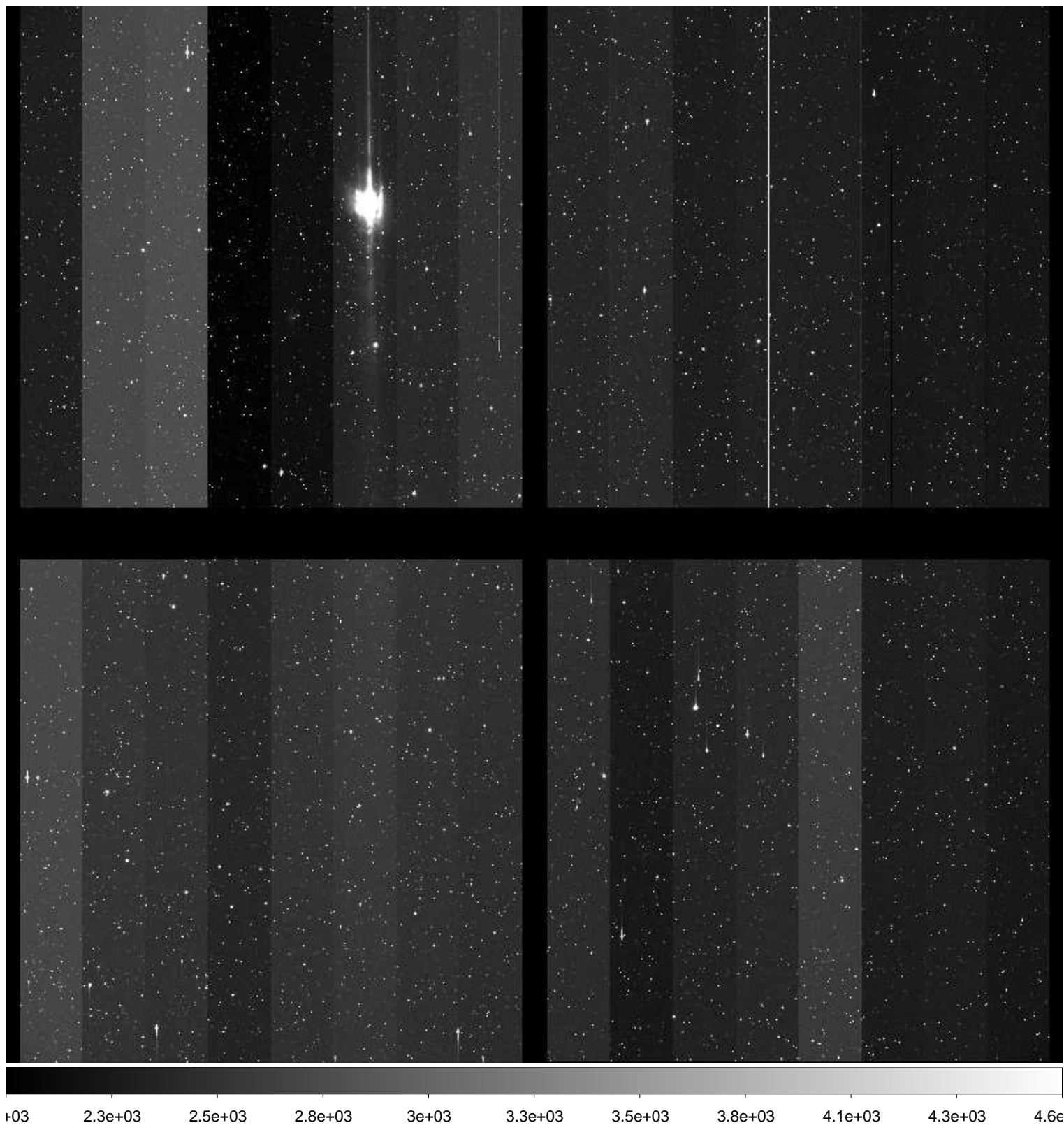

File Name : **xkmts.20161122.042243.fits** # 134 / 166 #
Project ID : SN
Image Type : OBJECT
Object Name : **CGMW1-1**
RA : 06:36:00.020
DEC : -15:30:00.00
Exposure Time : 60
Airmass : 1.04
Sidereal Time : 06:29:14
Filter ID : B
Observation Date : 2016-11-22T01:00:19
CCD Temperature : -108.99

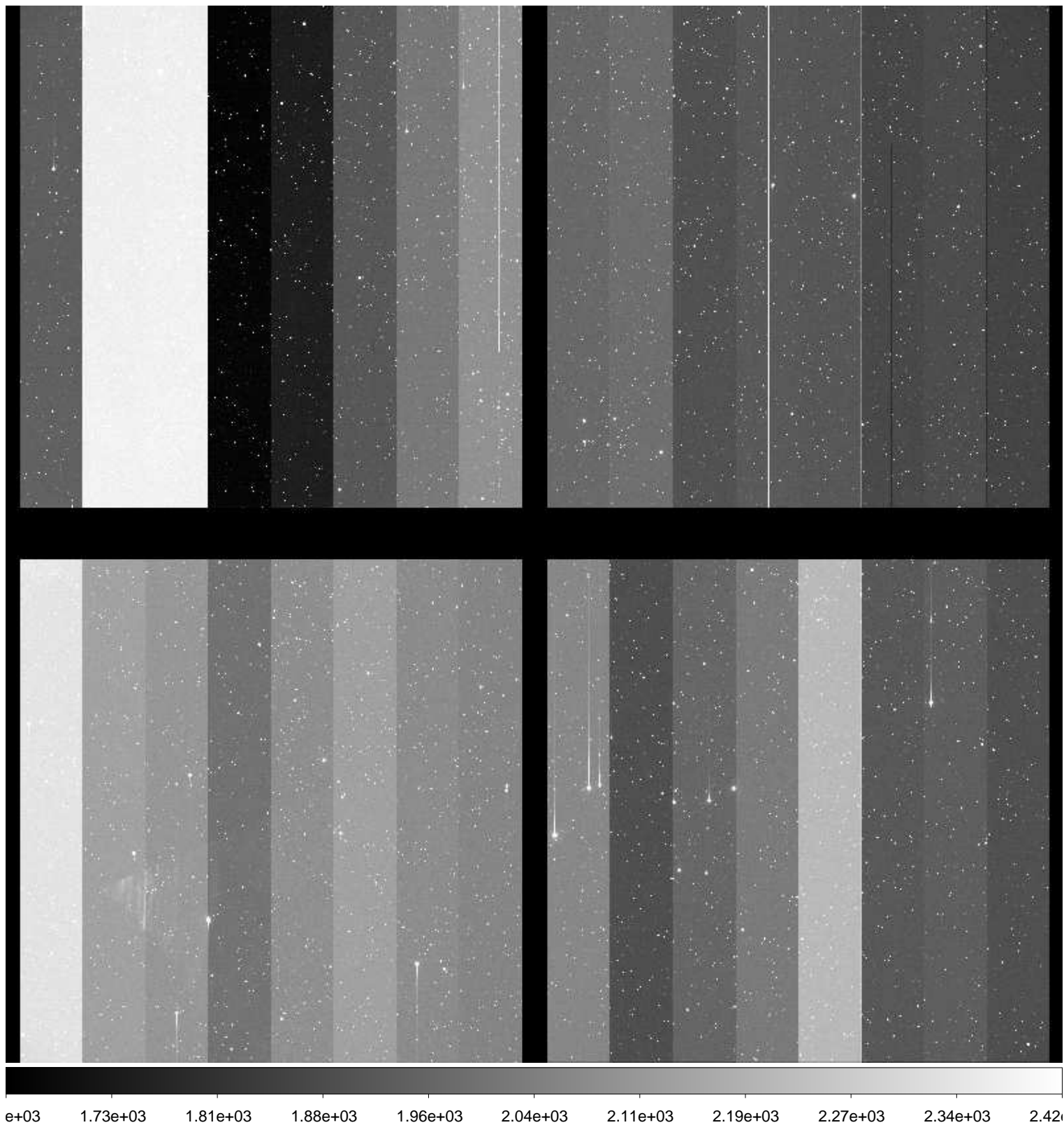

File Name : **xkmts.20161122.042244.fits** # 135 / 166 #
Project ID : SN
Image Type : OBJECT
Object Name : **CGMW1-1**
RA : 06:36:00.020
DEC : -15:29:59.90
Exposure Time : 60
Airmass : 1.04
Sidereal Time : 06:31:44
Filter ID : V
Observation Date : 2016-11-22T01:02:49
CCD Temperature : -109

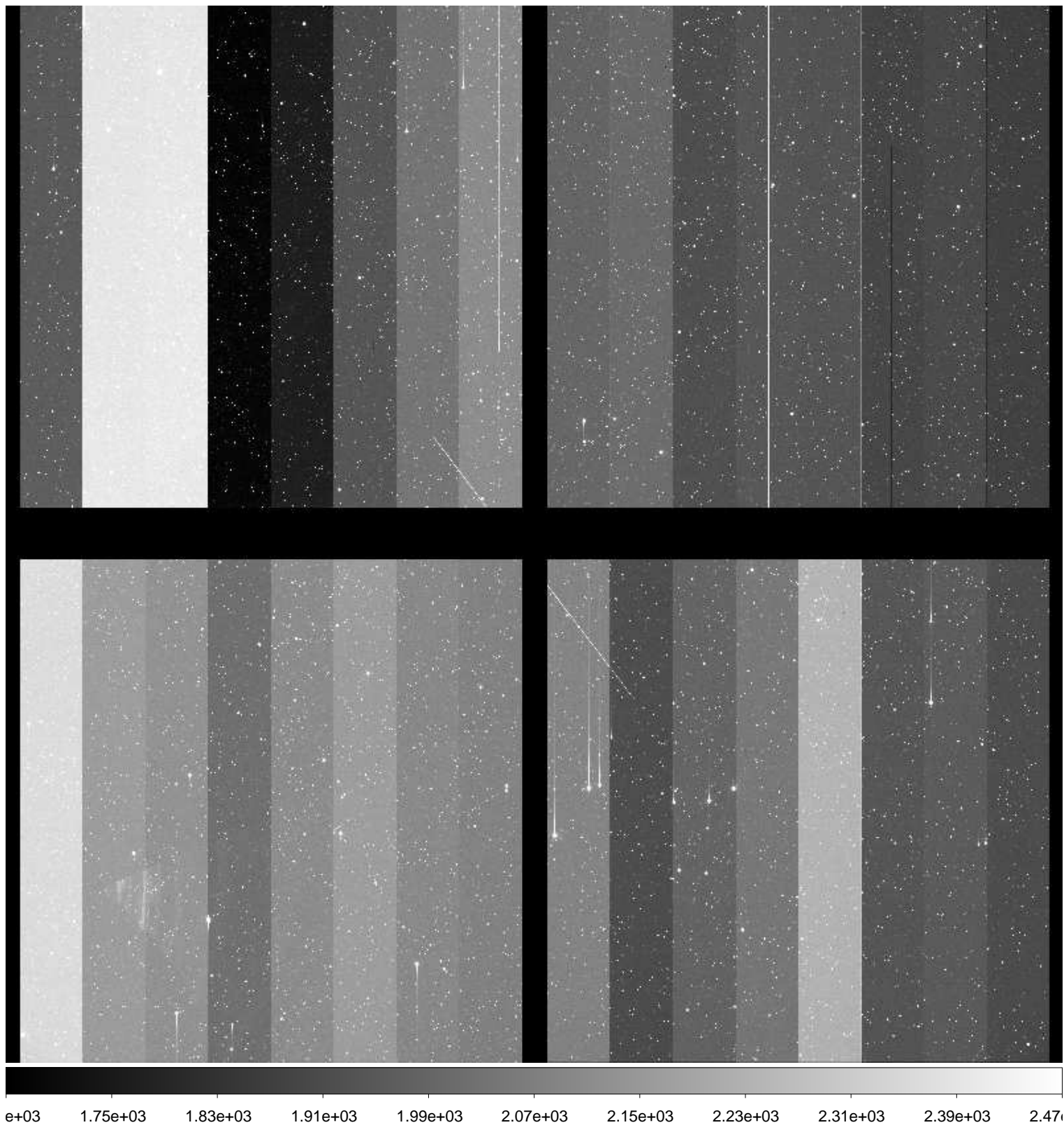

File Name : **xkmts.20161122.042245.fits** # 136 / 166 #
Project ID : SN
Image Type : OBJECT
Object Name : **CGMW1-1**
RA : 06:36:00.000
DEC : -15:30:00.00
Exposure Time : 60
Airmass : 1.04
Sidereal Time : 06:33:52
Filter ID : I
Observation Date : 2016-11-22T01:04:57
CCD Temperature : -109.04

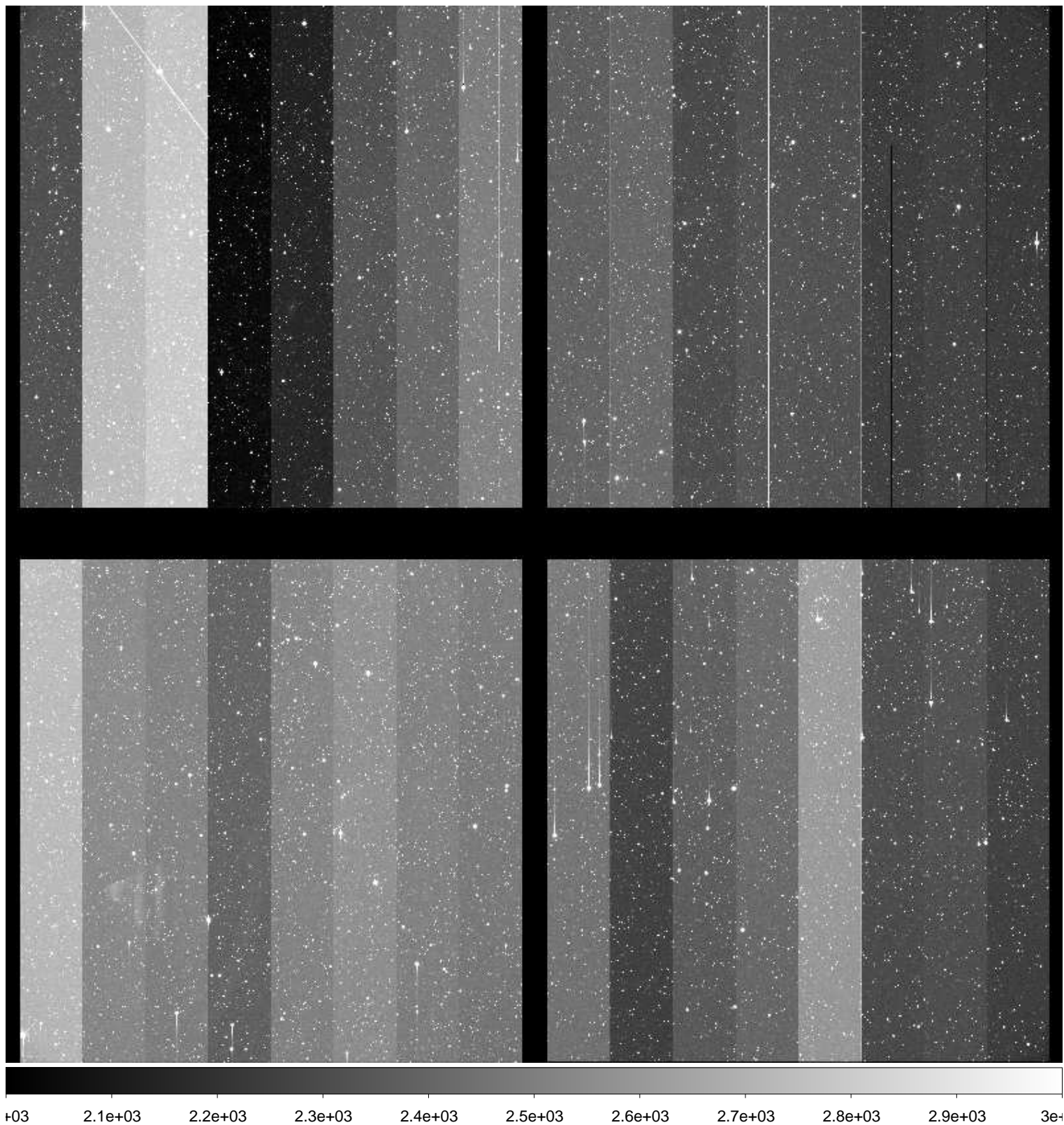

File Name : **xkmts.20161122.042246.fits** # 137 / 166 #
Project ID : SN
Image Type : OBJECT
Object Name : **E489-1**
RA : 06:17:00.020
DEC : -24:10:00.00
Exposure Time : 60
Airmass : 1.01
Sidereal Time : 06:36:01
Filter ID : B
Observation Date : 2016-11-22T01:07:06
CCD Temperature : -109.04

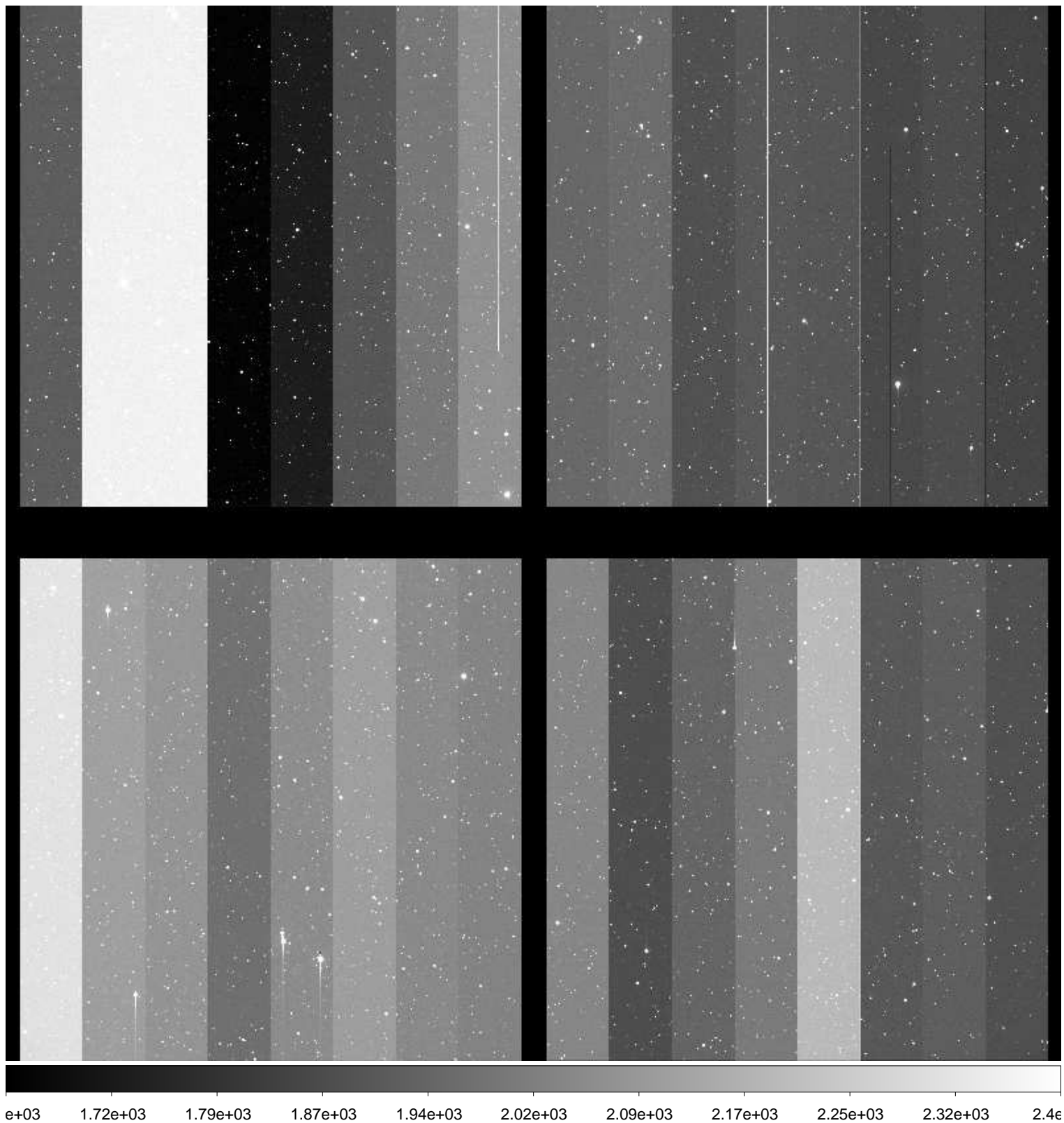

File Name : **xkmts.20161122.042247.fits** # 138 / 166 #
Project ID : SN
Image Type : OBJECT
Object Name : **E489-1**
RA : 06:17:00.030
DEC : -24:09:59.70
Exposure Time : 60
Airmass : 1.01
Sidereal Time : 06:38:11
Filter ID : V
Observation Date : 2016-11-22T01:09:14
CCD Temperature : -109.04

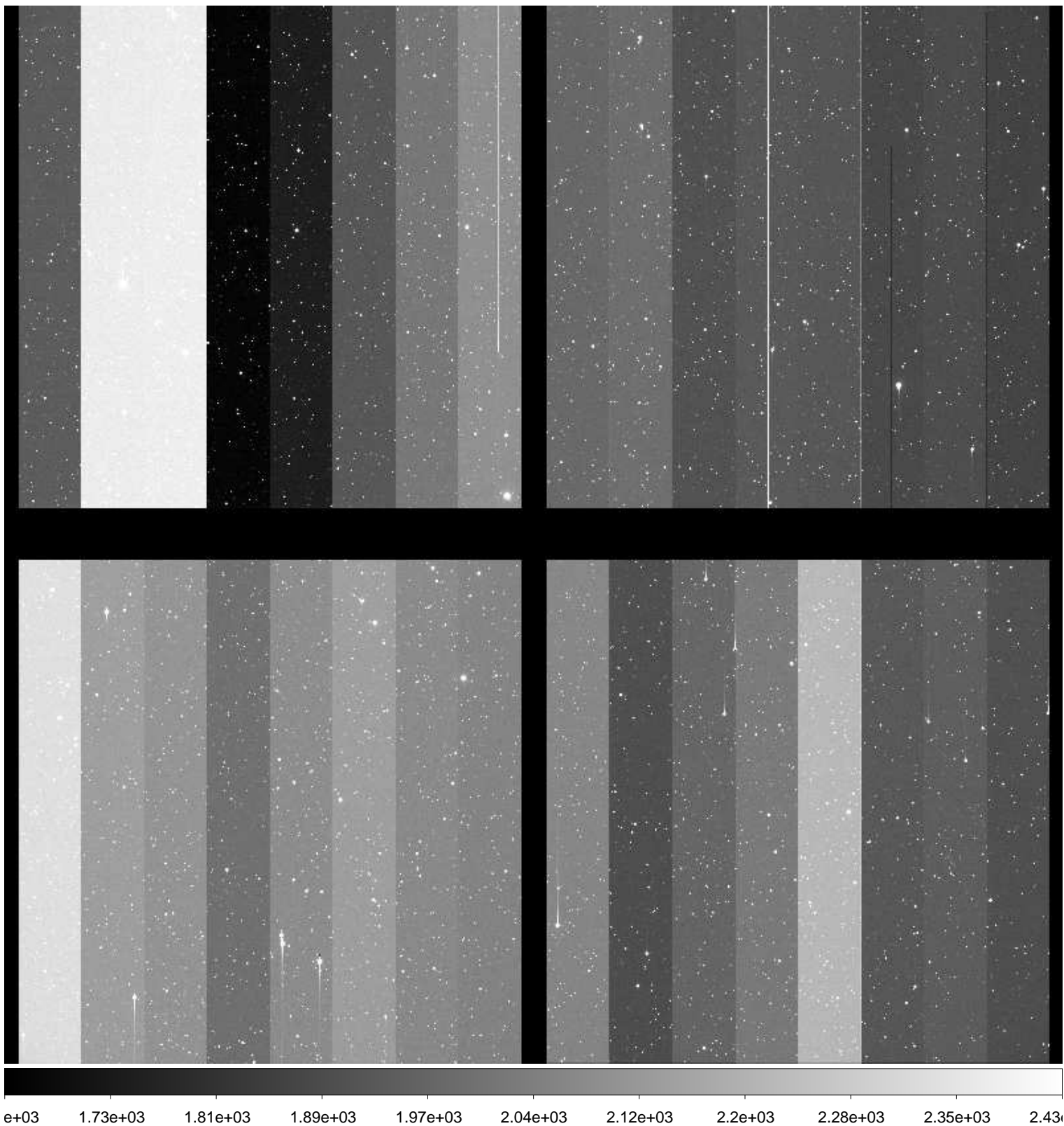

File Name : **xkmts.20161122.042248.fits** # 139 / 166 #
Project ID : SN
Image Type : OBJECT
Object Name : **E489-1**
RA : 06:17:00.020
DEC : -24:09:59.90
Exposure Time : 60
Airmass : 1.01
Sidereal Time : 06:40:22
Filter ID : I
Observation Date : 2016-11-22T01:11:25
CCD Temperature : -109.06

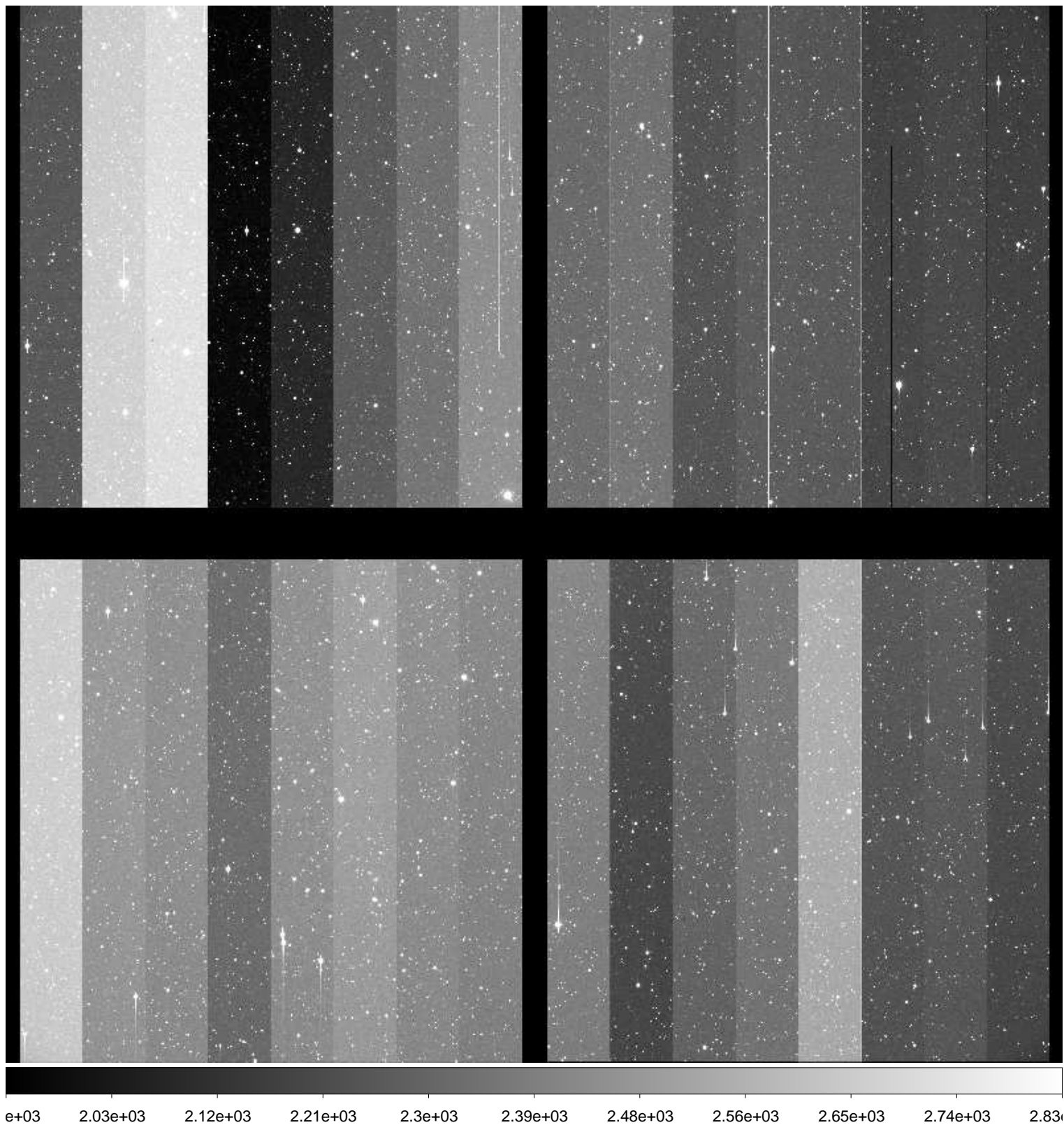

File Name : **xkmts.20161122.042249.fits** # 140 / 166 #
Project ID : SN
Image Type : OBJECT
Object Name : **N2207-9**
RA : 06:14:34.020
DEC : -22:07:00.00
Exposure Time : 60
Airmass : 1.02
Sidereal Time : 06:42:33
Filter ID : B
Observation Date : 2016-11-22T01:13:36
CCD Temperature : -109.07

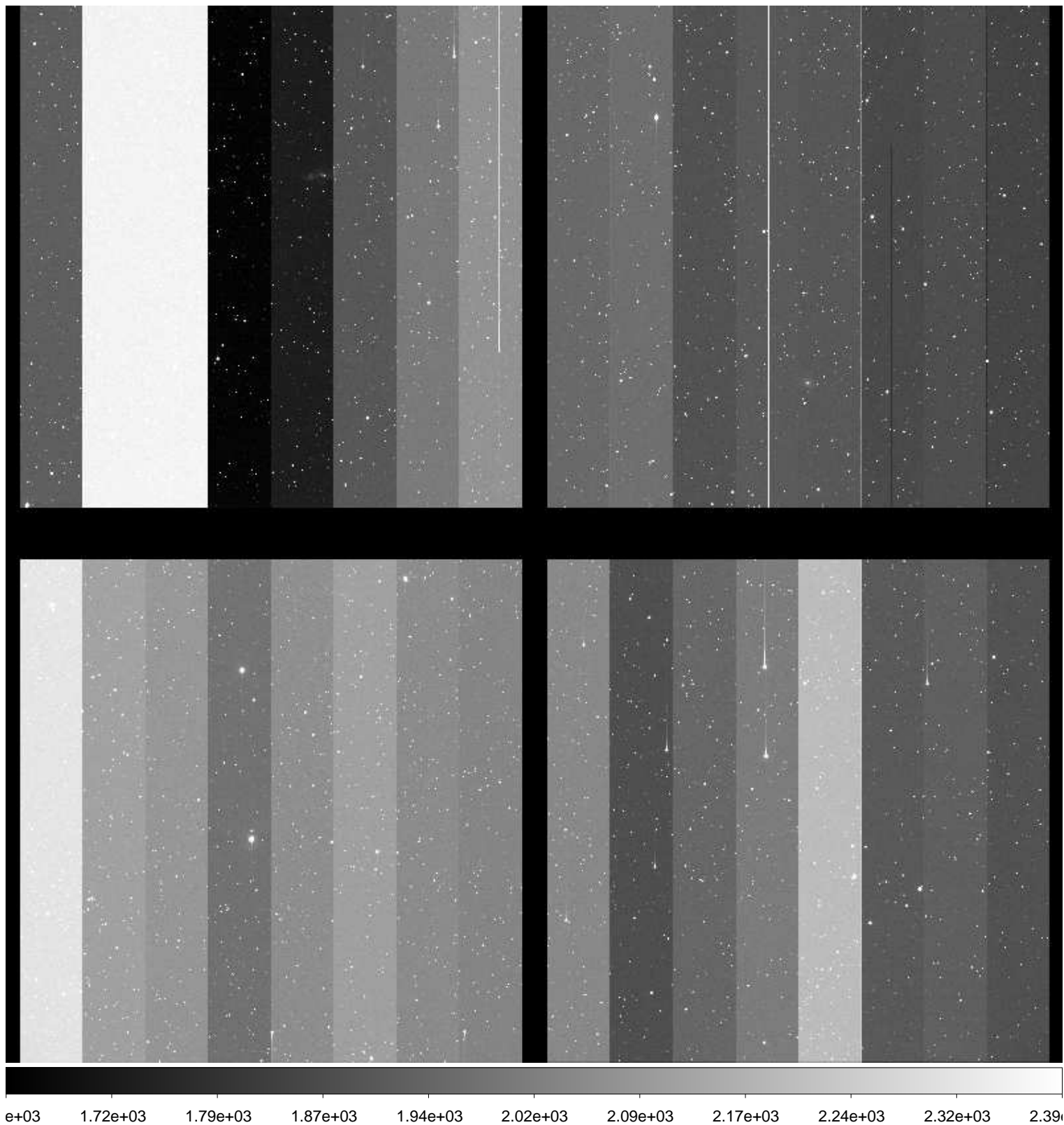

File Name : **xkmts.20161122.042250.fits** # 141 / 166 #
Project ID : SN
Image Type : OBJECT
Object Name : **N2207-9**
RA : 06:14:34.030
DEC : -22:07:00.00
Exposure Time : 60
Airmass : 1.02
Sidereal Time : 06:44:42
Filter ID : V
Observation Date : 2016-11-22T01:15:57
CCD Temperature : -109.07

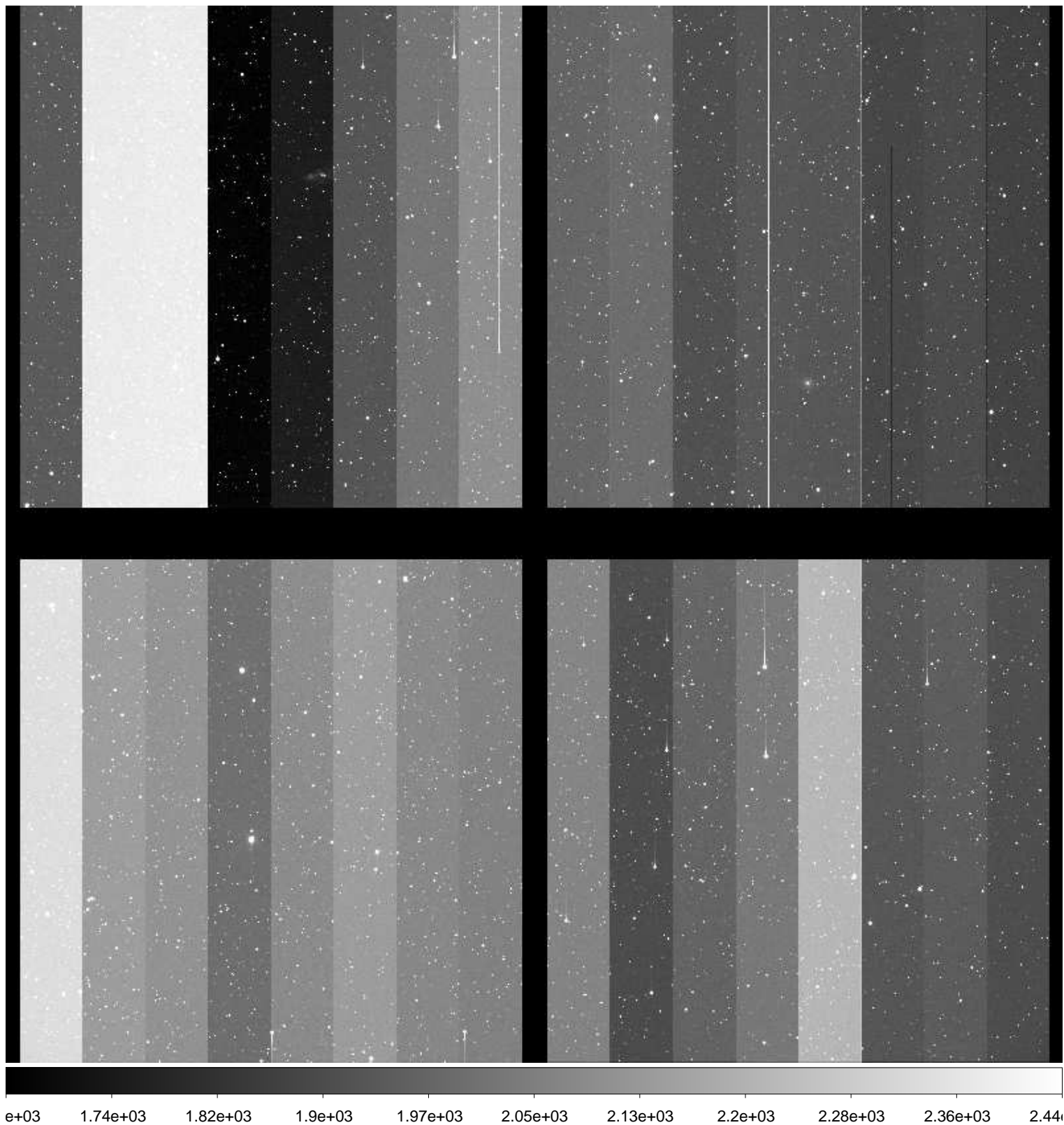

File Name : **xkmts.20161122.042251.fits** # 142 / 166 #
Project ID : SN
Image Type : OBJECT
Object Name : **N2207-9**
RA : 06:14:34.020
DEC : -22:06:59.90
Exposure Time : 60
Airmass : 1.02
Sidereal Time : 06:47:05
Filter ID : I
Observation Date : 2016-11-22T01:18:08
CCD Temperature : -109.09

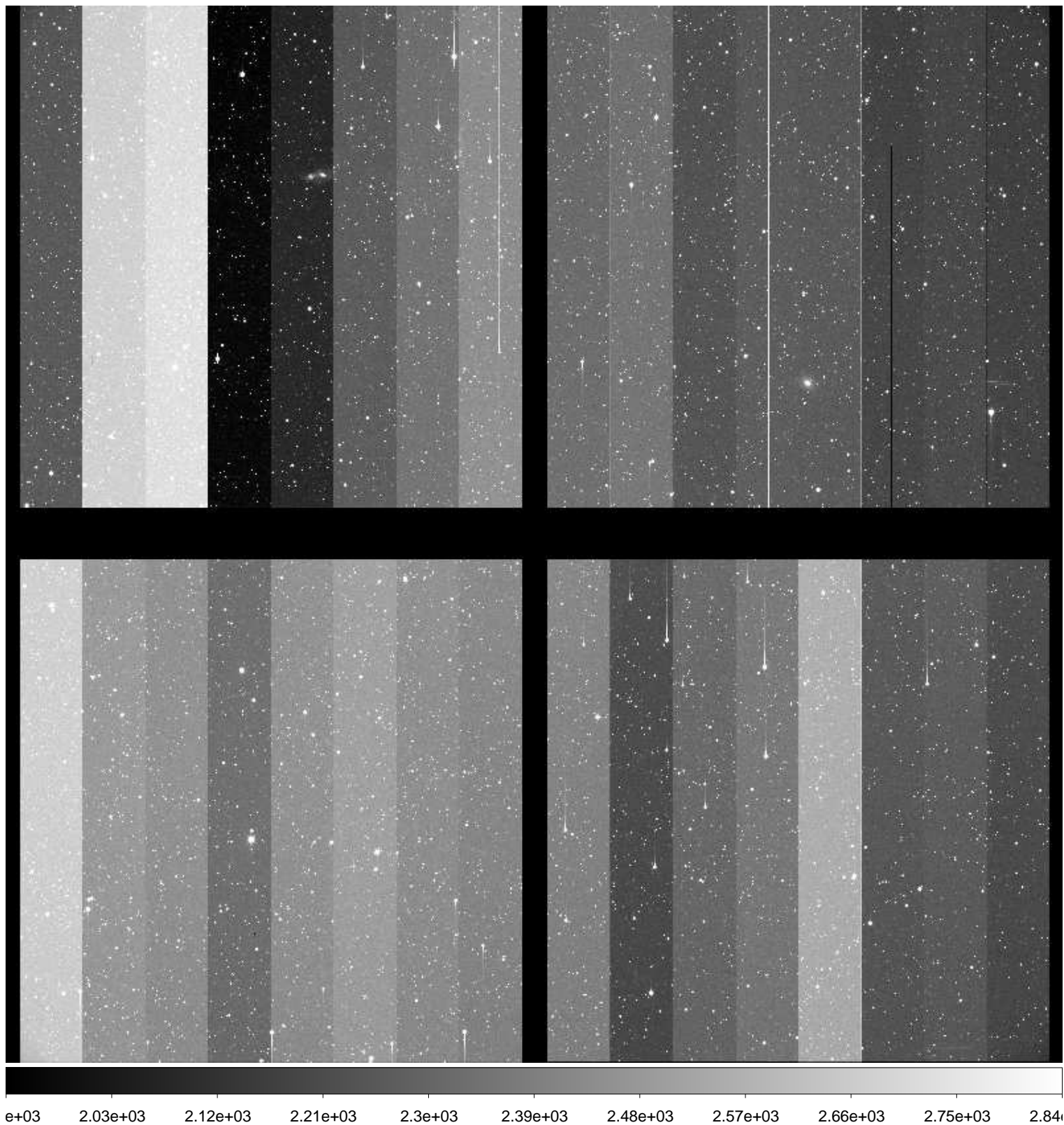

File Name : **xkmts.20161122.042252.fits** # 143 / 166 #
Project ID : SN
Image Type : OBJECT
Object Name : **N2223-1**
RA : 06:22:30.030
DEC : -22:21:05.00
Exposure Time : 60
Airmass : 1.02
Sidereal Time : 06:49:16
Filter ID : B
Observation Date : 2016-11-22T01:20:18
CCD Temperature : -108.76

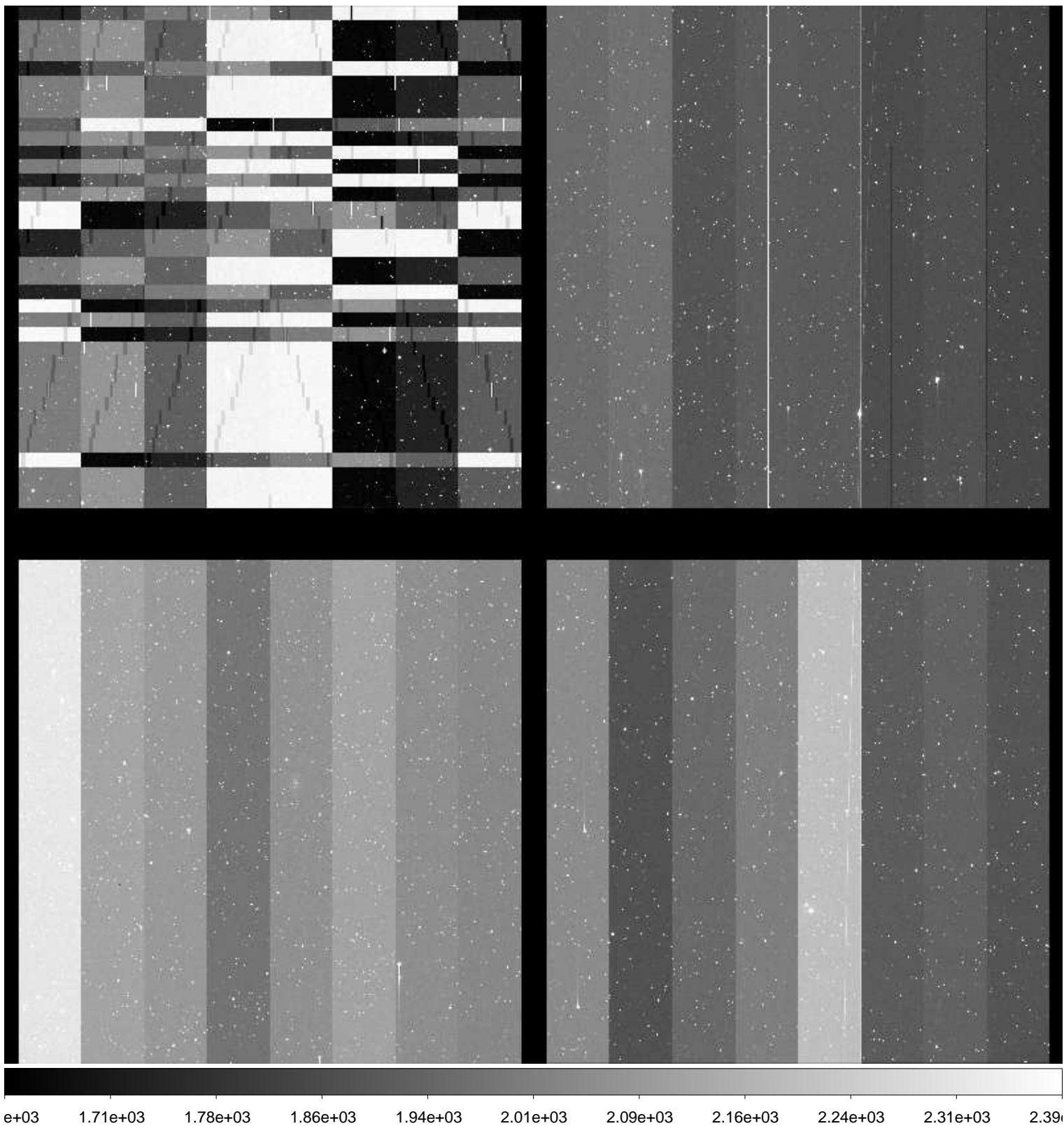

File Name : **xkmts.20161122.042253.fits** # 144 / 166 #
Project ID : SN
Image Type : OBJECT
Object Name : **N2223-1**
RA : 06:22:30.020
DEC : -22:21:04.90
Exposure Time : 60
Airmass : 1.02
Sidereal Time : 06:51:37
Filter ID : V
Observation Date : 2016-11-22T01:22:39
CCD Temperature : -108.83

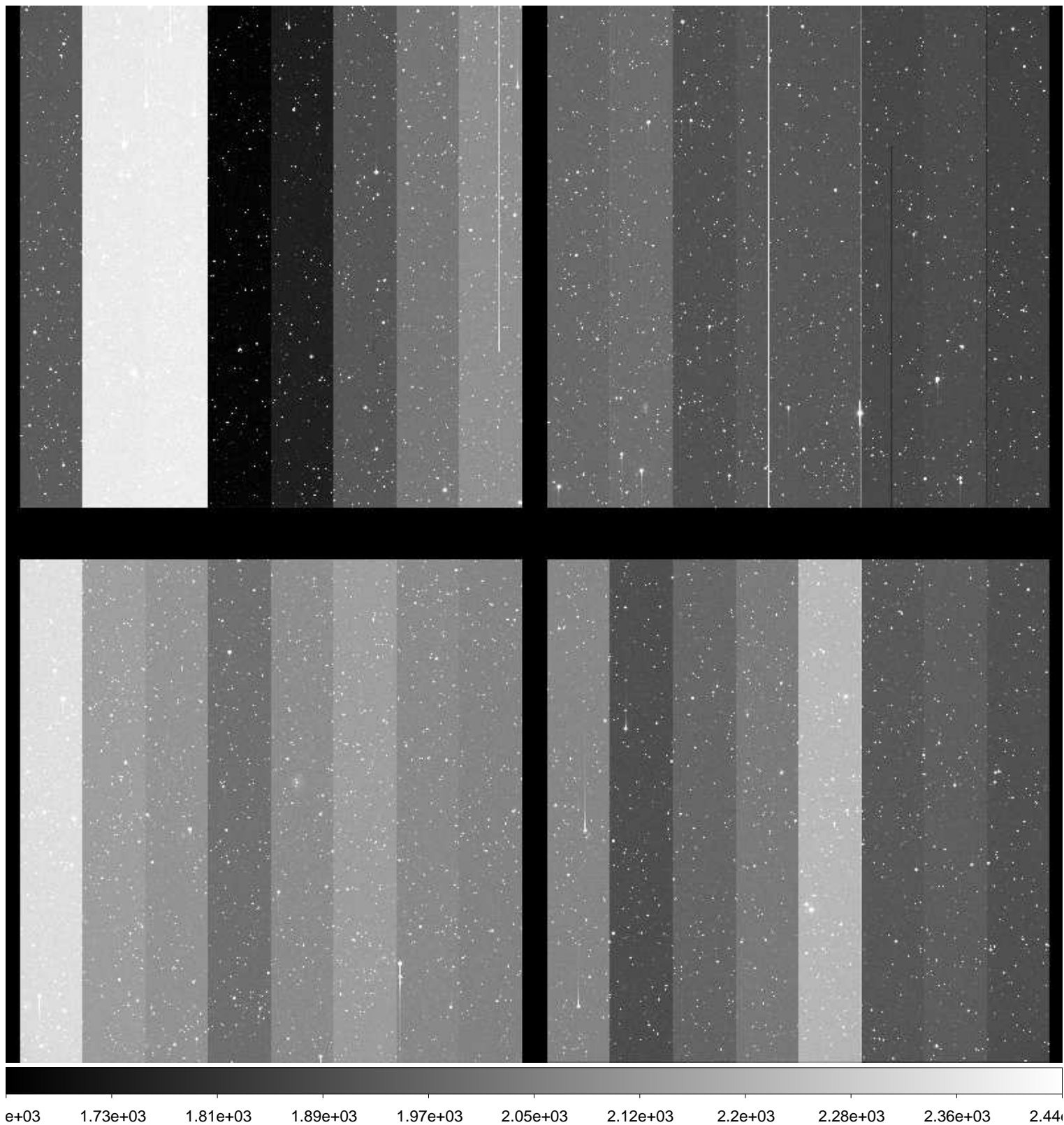

File Name : **xkmts.20161122.042254.fits** # 145 / 166 #
Project ID : SN
Image Type : OBJECT
Object Name : **N2223-1**
RA : 06:22:30.020
DEC : -22:21:04.90
Exposure Time : 60
Airmass : 1.02
Sidereal Time : 06:53:47
Filter ID : B
Observation Date : 2016-11-22T01:24:48
CCD Temperature : -108.75

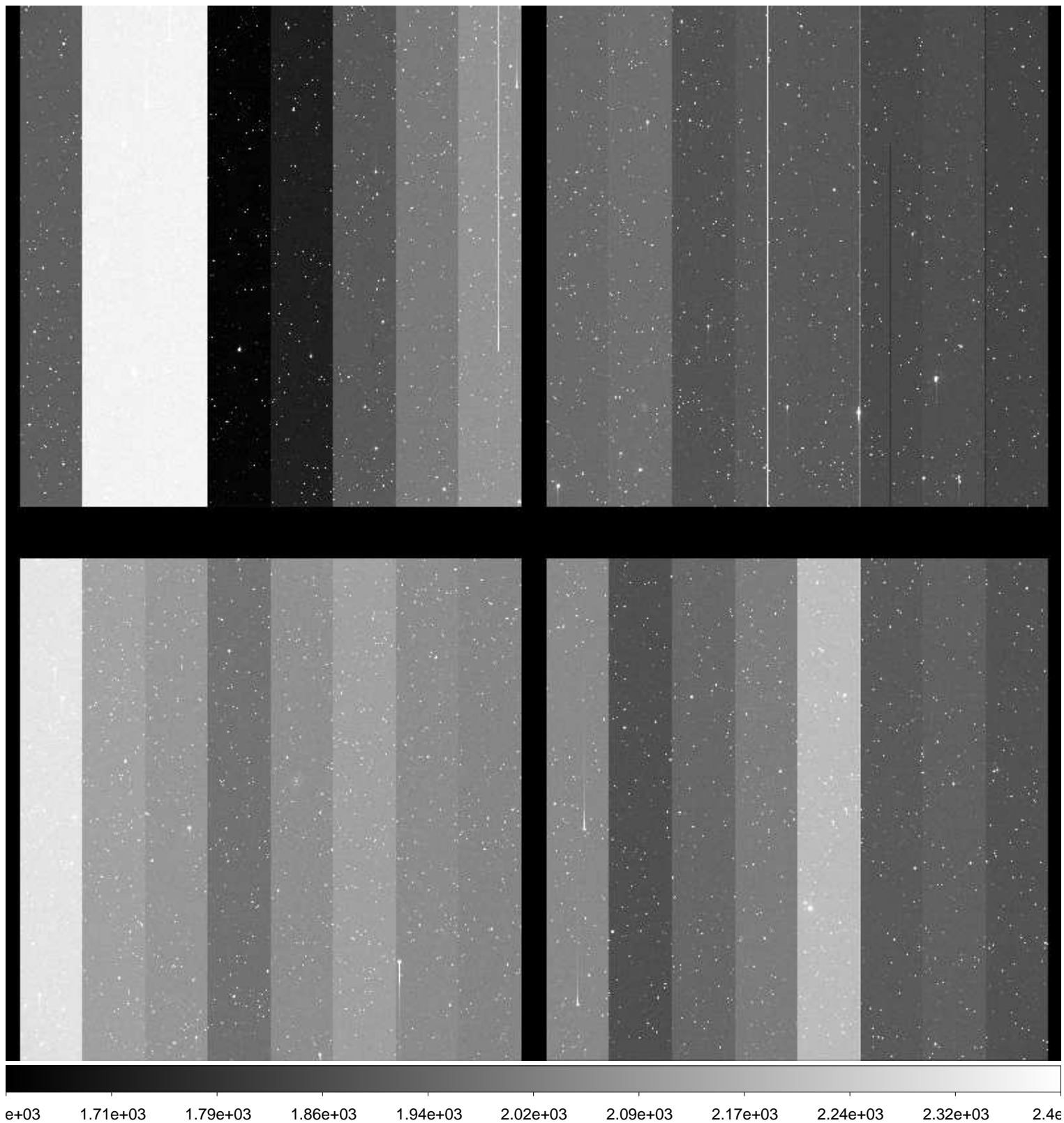

File Name : **xkmts.20161122.042255.fits** # 146 / 166 #
Project ID : SN
Image Type : OBJECT
Object Name : **N2223-1**
RA : 06:22:30.020
DEC : -22:21:04.80
Exposure Time : 60
Airmass : 1.02
Sidereal Time : 06:55:55
Filter ID : I
Observation Date : 2016-11-22T01:26:56
CCD Temperature : -109.08

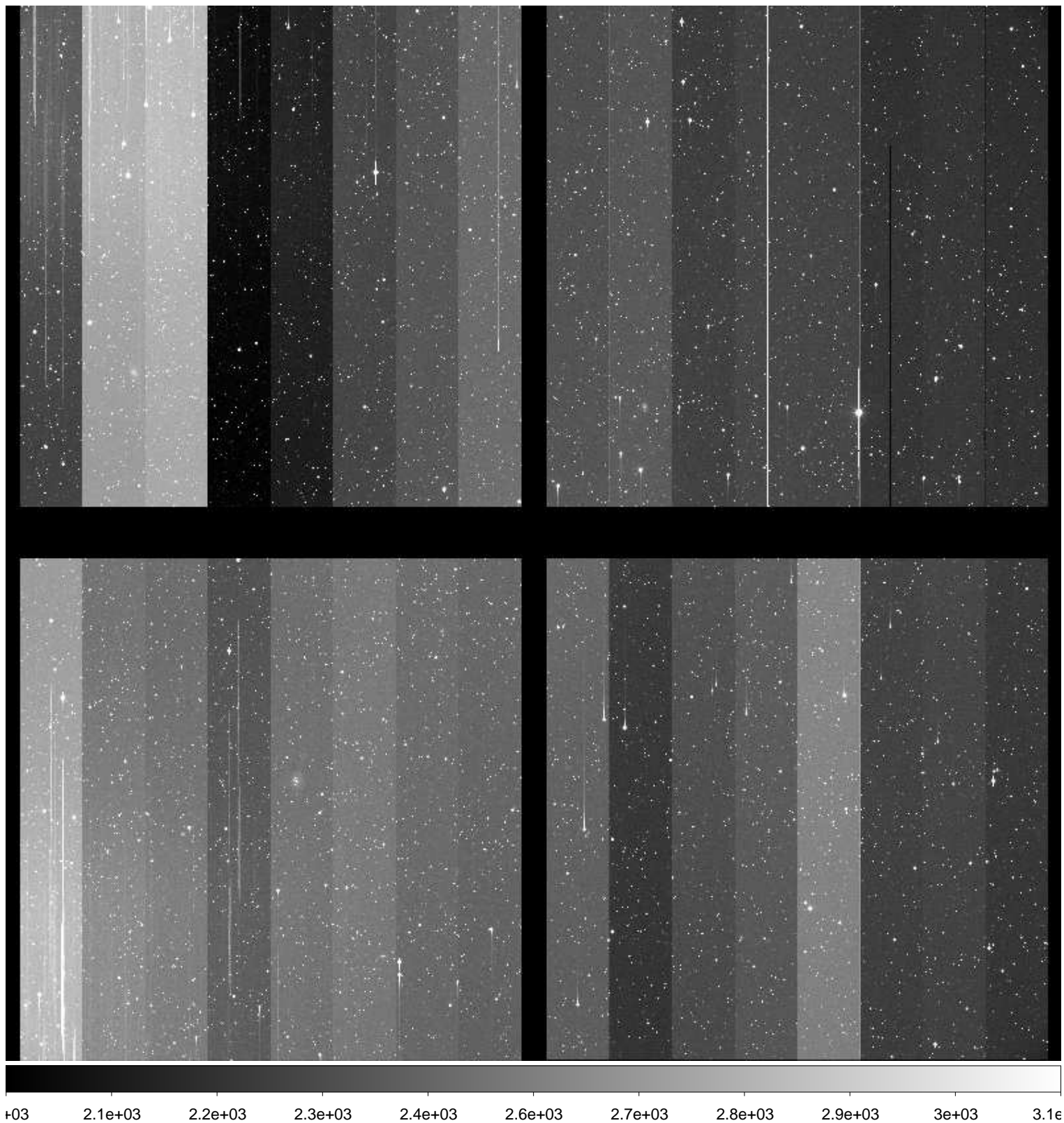

File Name : **xkmts.20161122.042256.fits** # 147 / 166 #
Project ID : SN
Image Type : OBJECT
Object Name : **N2188-1**
RA : 06:08:00.020
DEC : -33:40:00.00
Exposure Time : 60
Airmass : 1.02
Sidereal Time : 06:58:30
Filter ID : B
Observation Date : 2016-11-22T01:29:30
CCD Temperature : -109.1

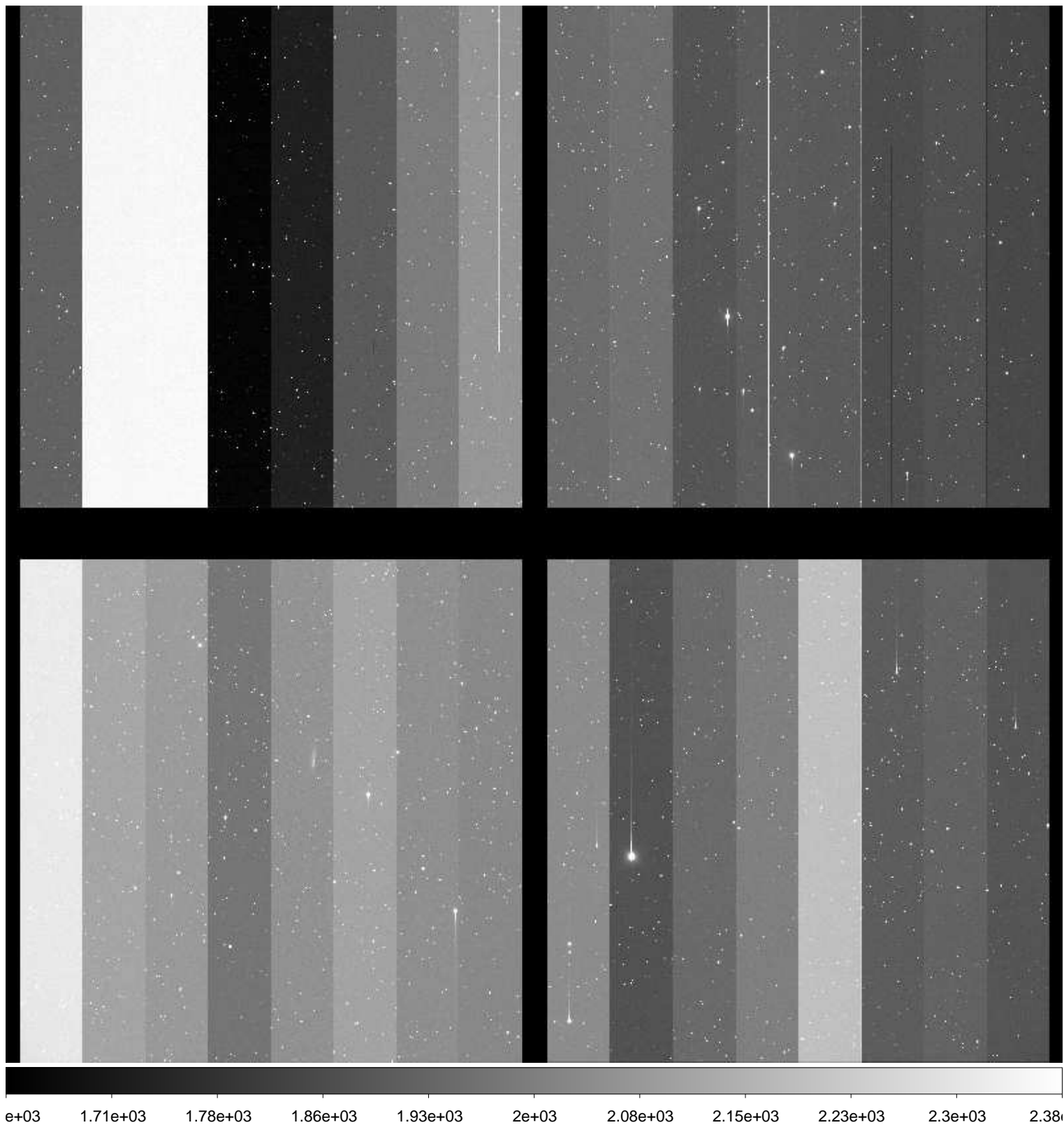

File Name : **xkmts.20161122.042257.fits** # 148 / 166 #
Project ID : SN
Image Type : OBJECT
Object Name : **N2188-1**
RA : 06:08:00.010
DEC : -33:40:00.00
Exposure Time : 60
Airmass : 1.02
Sidereal Time : 07:00:38
Filter ID : V
Observation Date : 2016-11-22T01:31:39
CCD Temperature : -109.13

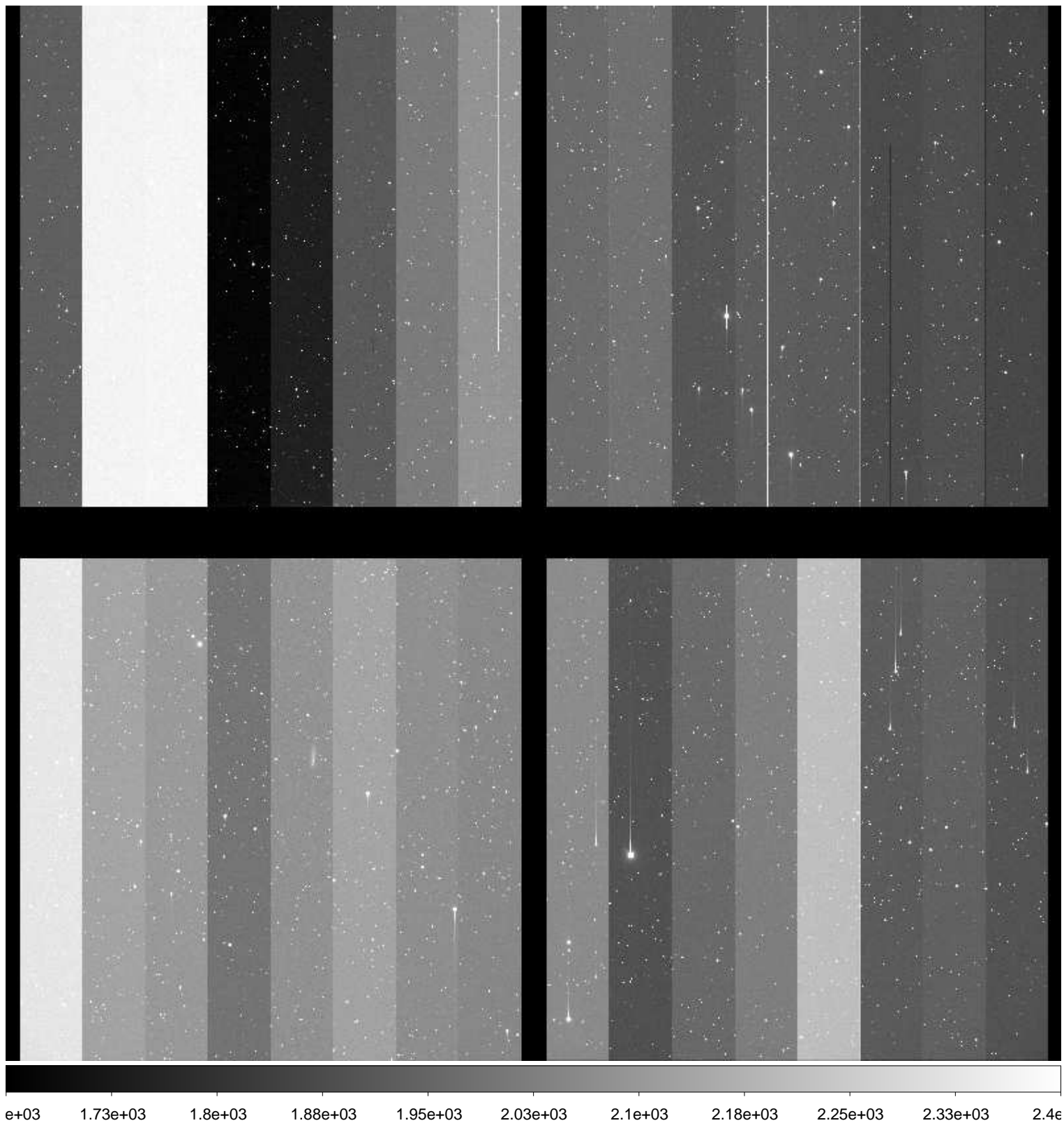

File Name : **xkmts.20161122.042258.fits** # 149 / 166 #
Project ID : SN
Image Type : OBJECT
Object Name : **N2188-1**
RA : 06:08:00.010
DEC : -33:40:00.00
Exposure Time : 60
Airmass : 1.02
Sidereal Time : 07:02:47
Filter ID : I
Observation Date : 2016-11-22T01:33:47
CCD Temperature : -109.13

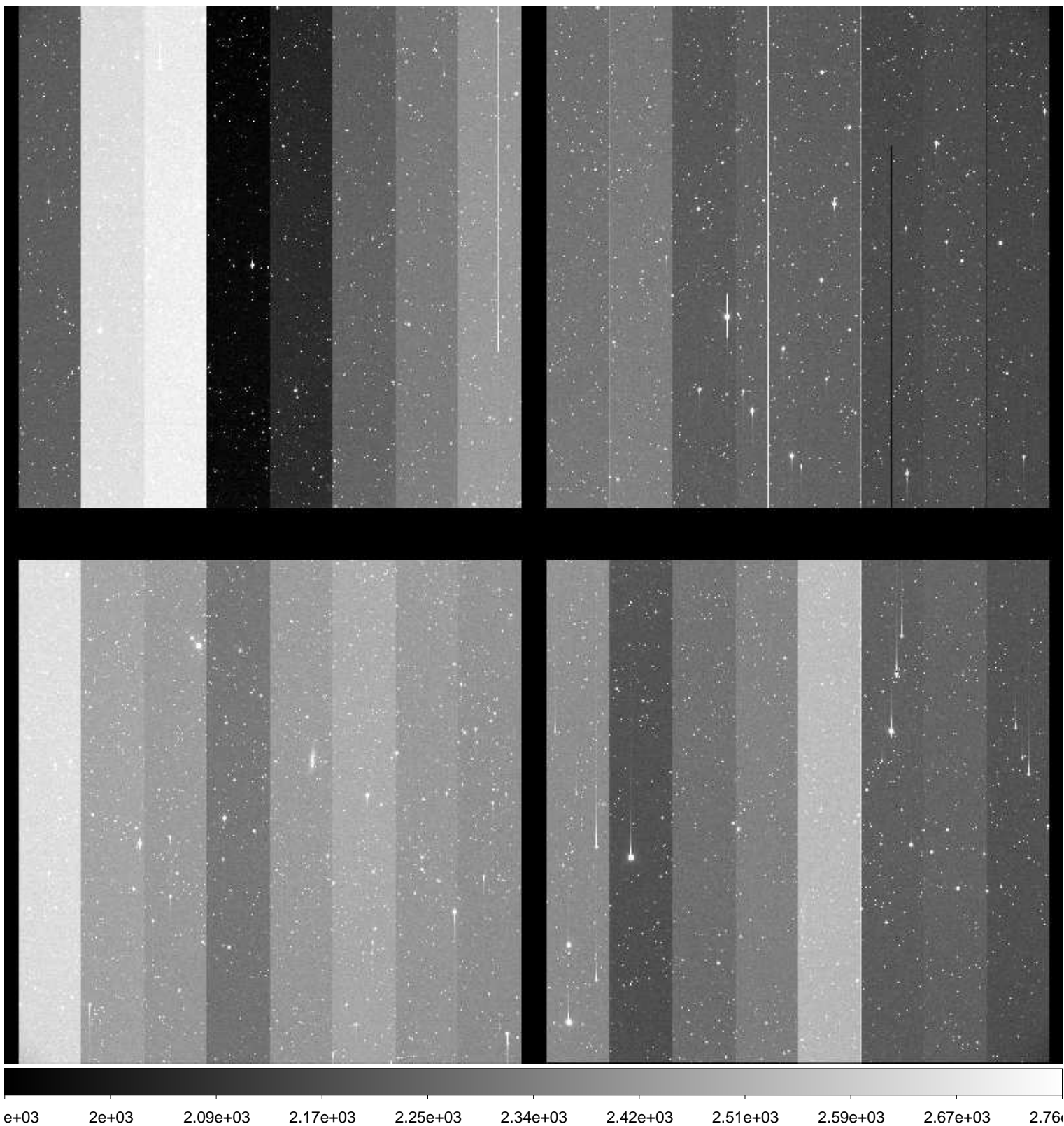

File Name : **xkmts.20161122.042259.fits** # 150 / 166 #
Project ID : SN
Image Type : OBJECT
Object Name : **N2280-1**
RA : 06:41:30.030
DEC : -27:00:00.00
Exposure Time : 60
Airmass : 1.01
Sidereal Time : 07:05:15
Filter ID : B
Observation Date : 2016-11-22T01:36:15
CCD Temperature : -109.1

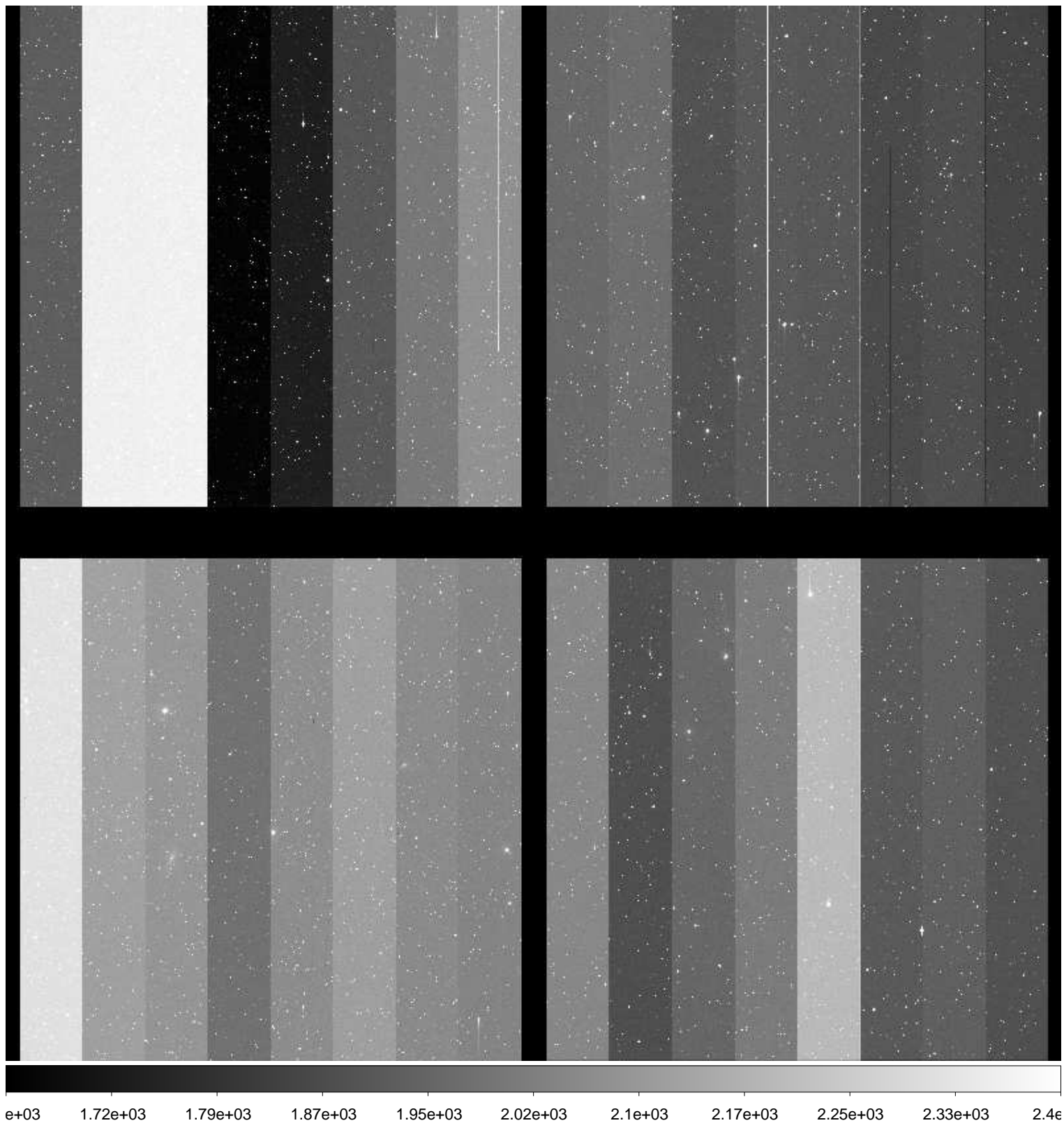

File Name : **xkmts.20161122.042260.fits** # 151 / 166 #
Project ID : SN
Image Type : OBJECT
Object Name : **N2280-1**
RA : 06:41:30.030
DEC : -26:59:59.90
Exposure Time : 60
Airmass : 1.01
Sidereal Time : 07:07:21
Filter ID : V
Observation Date : 2016-11-22T01:38:20
CCD Temperature : -108.8

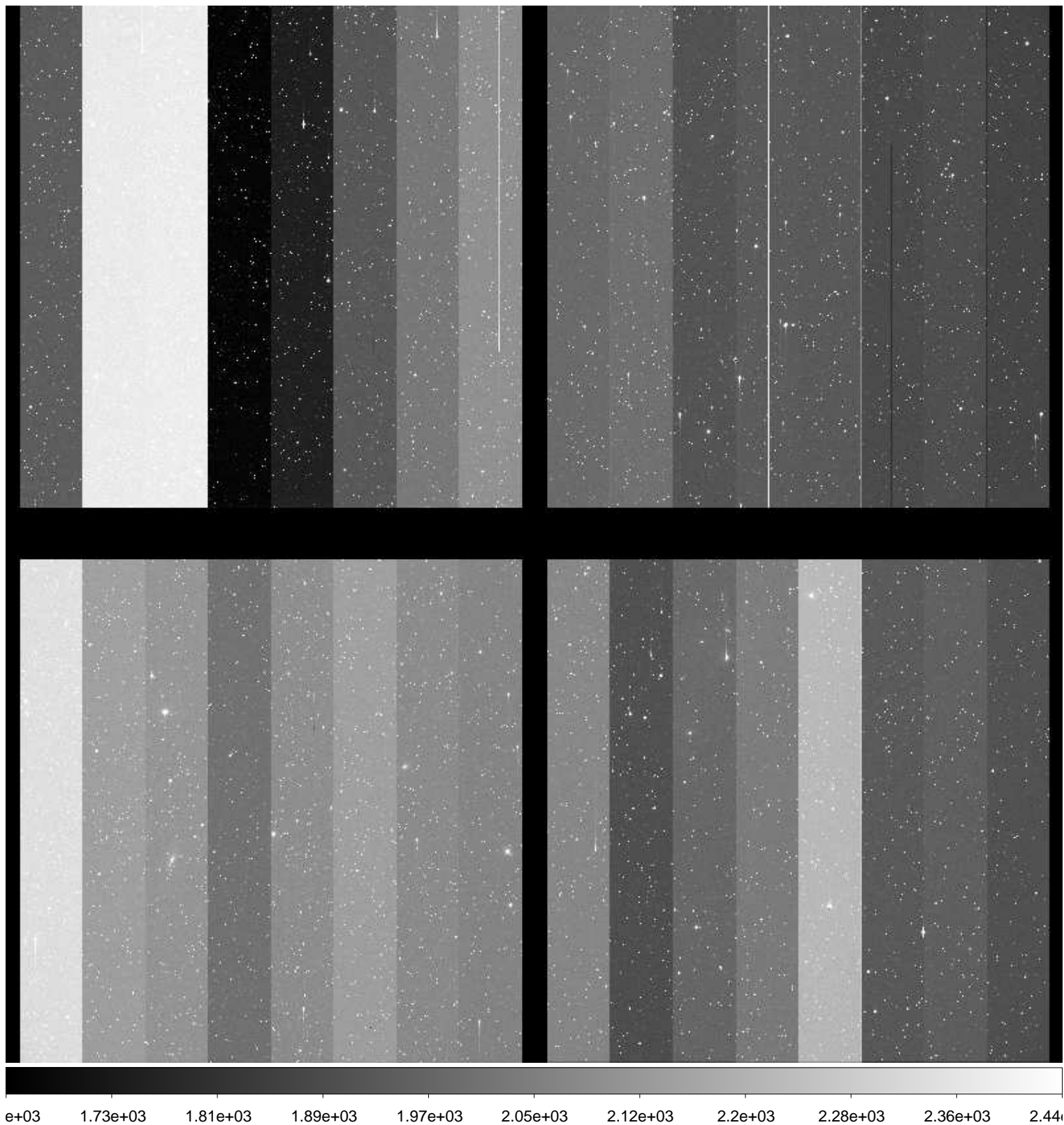

File Name : **xkmts.20161122.042261.fits** # 152 / 166 #
Project ID : SN
Image Type : OBJECT
Object Name : **N2280-1**
RA : 06:41:30.020
DEC : -27:00:00.00
Exposure Time : 60
Airmass : 1.01
Sidereal Time : 07:09:27
Filter ID : I
Observation Date : 2016-11-22T01:40:27
CCD Temperature : -109.1

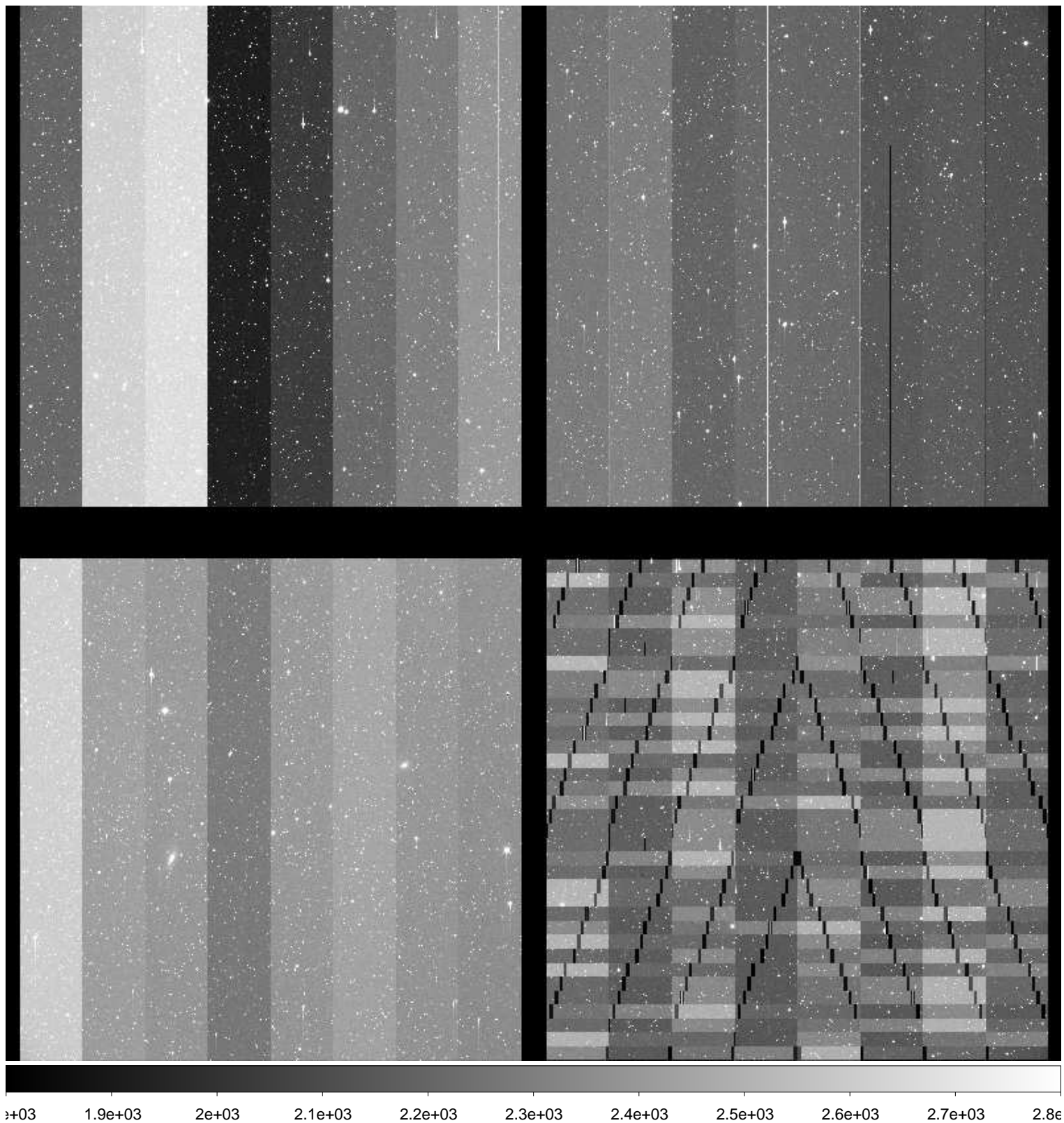

File Name : **xkmts.20161122.042262.fits** # 153 / 166 #
Project ID : SN
Image Type : OBJECT
Object Name : **N2292-1**
RA : 06:45:40.030
DEC : -26:23:59.90
Exposure Time : 60
Airmass : 1.01
Sidereal Time : 07:11:38
Filter ID : B
Observation Date : 2016-11-22T01:42:36
CCD Temperature : -108.8

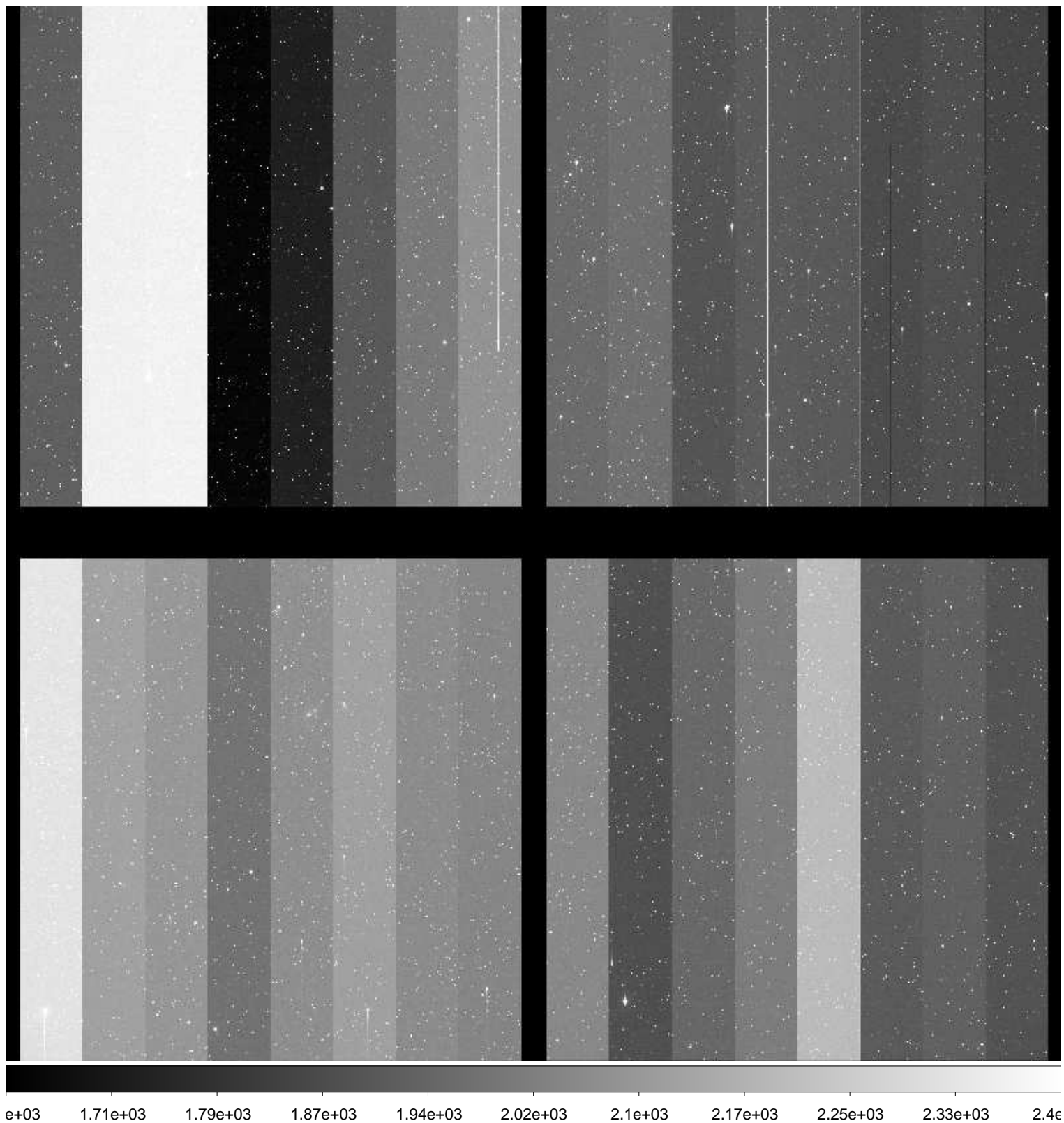

File Name : **xkmts.20161122.042263.fits** # 154 / 166 #
Project ID : SN
Image Type : OBJECT
Object Name : **N2280-1**
RA : 06:41:30.020
DEC : -26:59:59.90
Exposure Time : 60
Airmass : 1.01
Sidereal Time : 07:13:45
Filter ID : I
Observation Date : 2016-11-22T01:44:43
CCD Temperature : -109.12

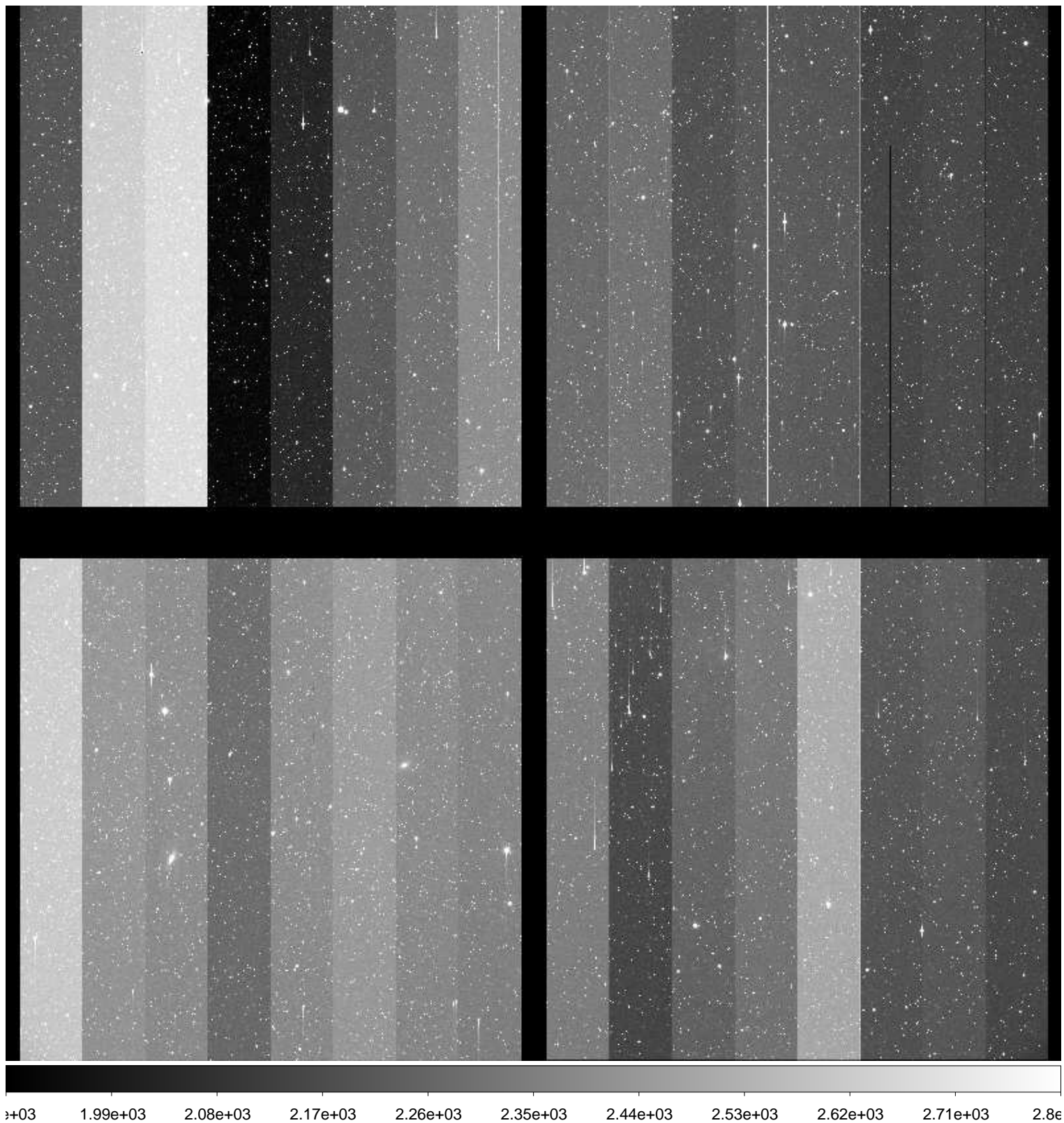

File Name : **xkmts.20161122.042264.fits** # 155 / 166 #
Project ID : SN
Image Type : OBJECT
Object Name : **N2292-1**
RA : 06:45:40.010
DEC : -26:24:00.00
Exposure Time : 60
Airmass : 1.01
Sidereal Time : 07:15:55
Filter ID : V
Observation Date : 2016-11-22T01:46:53
CCD Temperature : -109.16

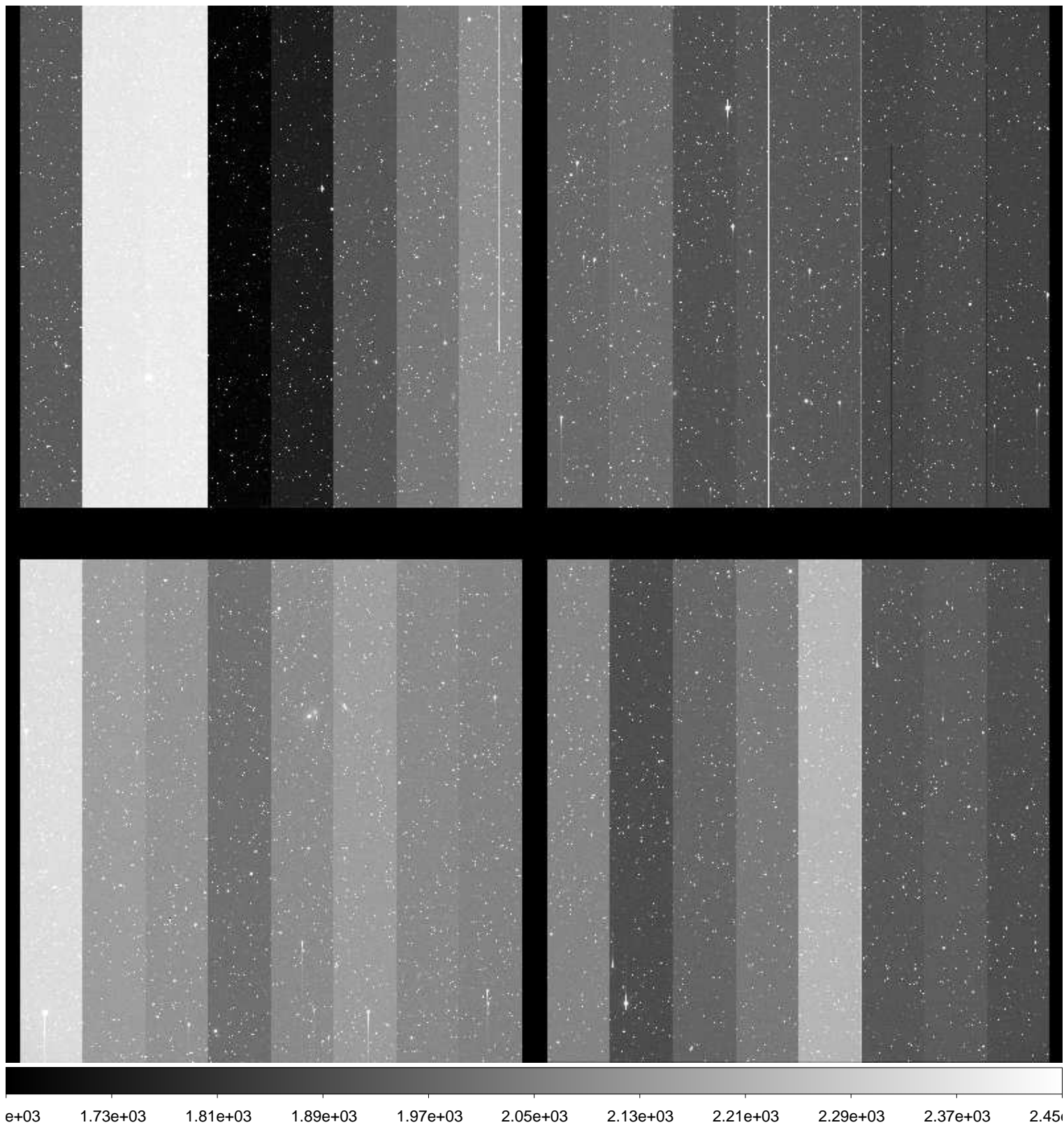

File Name : **xkmts.20161122.042265.fits** # 156 / 166 #
Project ID : SN
Image Type : OBJECT
Object Name : **N2292-1**
RA : 06:45:40.020
DEC : -26:24:00.10
Exposure Time : 60
Airmass : 1.01
Sidereal Time : 07:18:03
Filter ID : I
Observation Date : 2016-11-22T01:49:13
CCD Temperature : -109.17

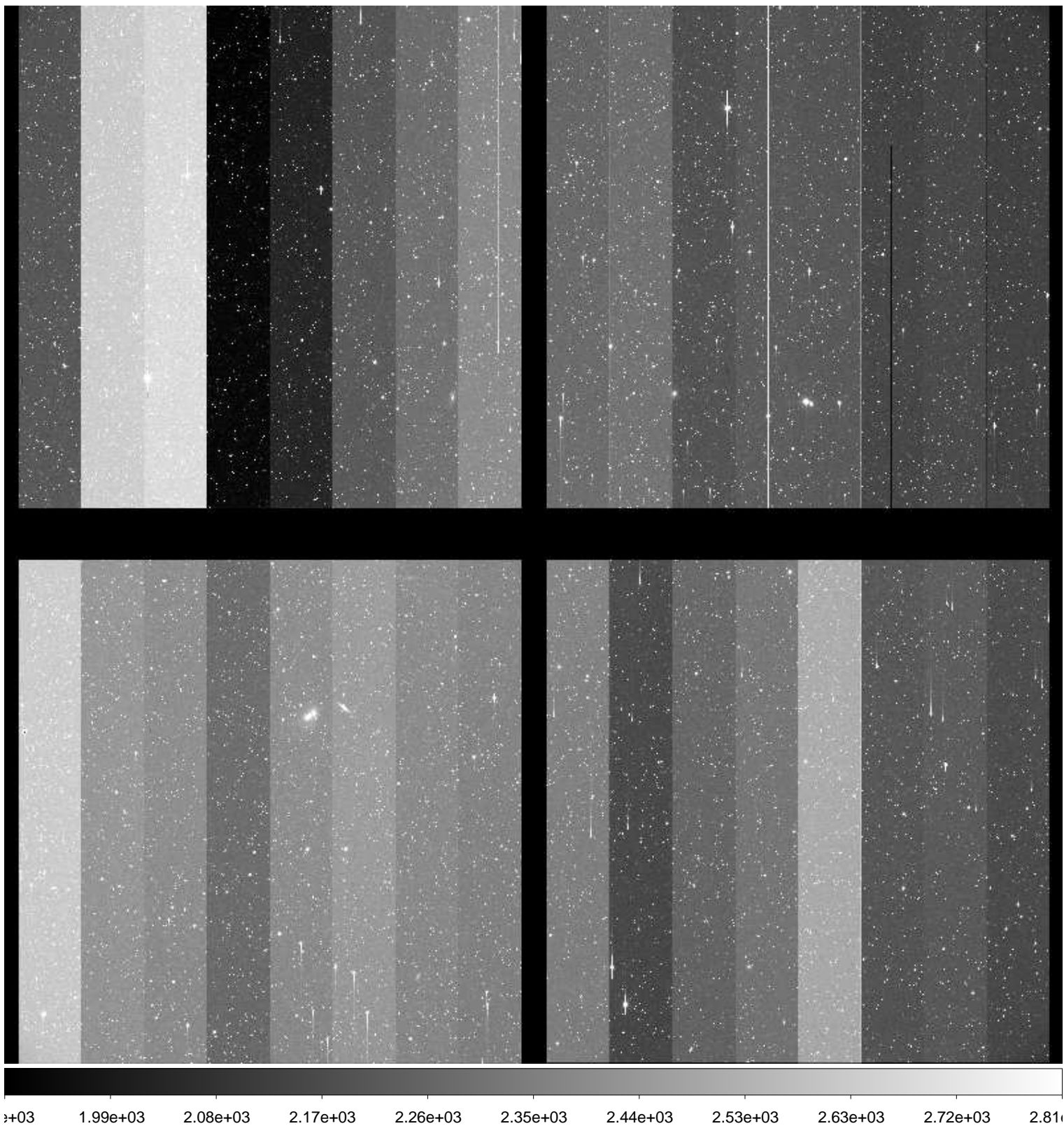

File Name : **xkmts.20161122.042266.fits** # 157 / 166 #
Project ID : SN
Image Type : OBJECT
Object Name : **N2325-1**
RA : 07:04:45.020
DEC : -29:10:00.10
Exposure Time : 60
Airmass : 1.00
Sidereal Time : 07:20:23
Filter ID : B
Observation Date : 2016-11-22T01:51:21
CCD Temperature : -109.19

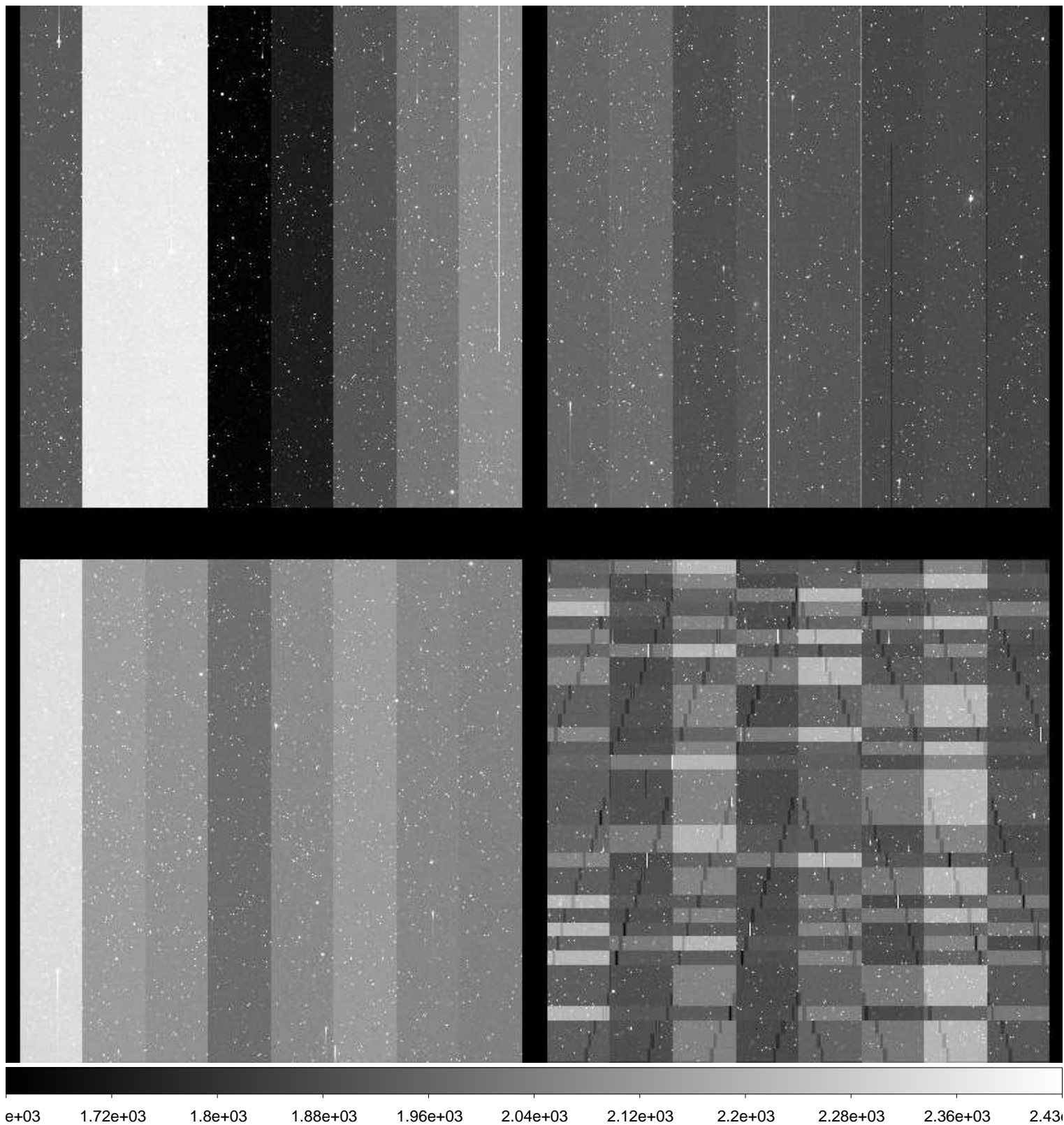

File Name : **xkmts.20161122.042267.fits** # 158 / 166 #
Project ID : ALL
Image Type : DARK
Object Name : **dark**
RA : 07:08:13.520
DEC : -29:09:55.30
Exposure Time : 195
Airmass : 1.00
Sidereal Time : 07:25:19
Filter ID : R
Observation Date : 2016-11-22T01:56:15
CCD Temperature : -109.16

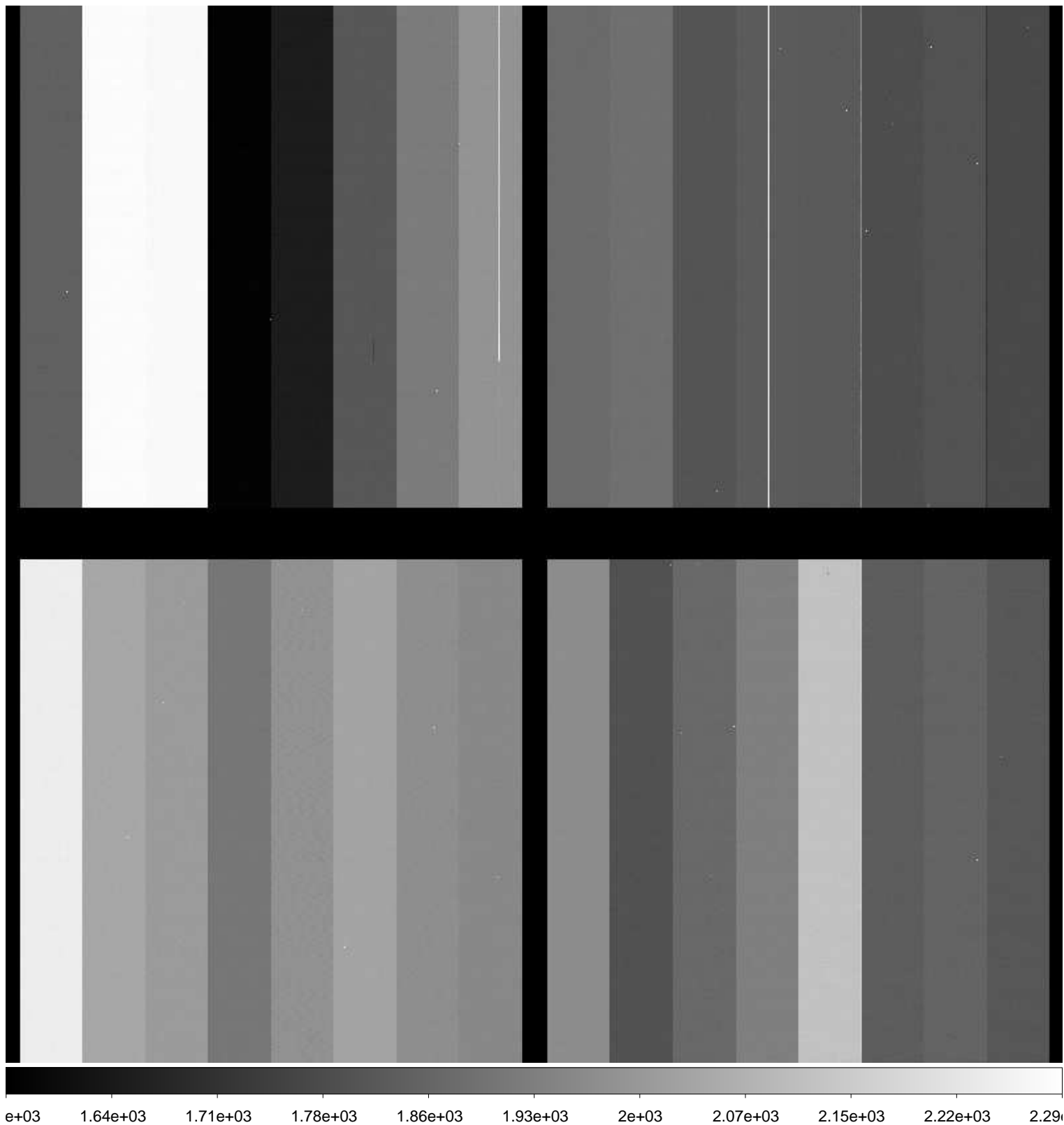

File Name : **xkmts.20161122.042268.fits** # 159 / 166 #
Project ID : ALL
Image Type : DARK
Object Name : **dark**
RA : 07:12:19.640
DEC : -29:09:49.50
Exposure Time : 195
Airmass : 1.00
Sidereal Time : 07:29:25
Filter ID : R
Observation Date : 2016-11-22T02:00:23
CCD Temperature : -108.88

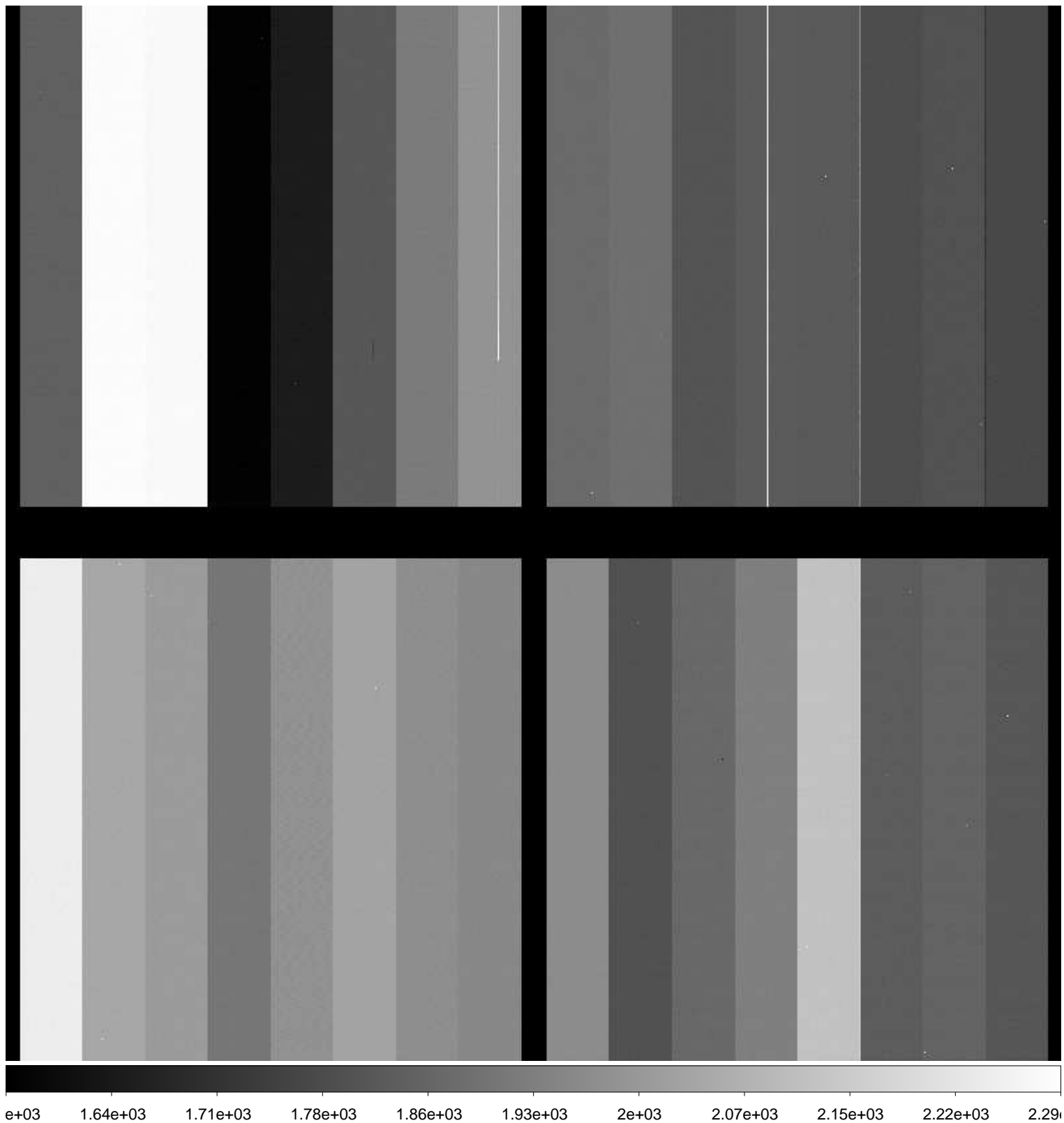

File Name : **xkmts.20161122.042269.fits** # 160 / 166 #
Project ID : ALL
Image Type : DARK
Object Name : **dark**
RA : 07:33:00.760
DEC : -32:10:26.50
Exposure Time : 195
Airmass : 1.00
Sidereal Time : 07:33:33
Filter ID : R
Observation Date : 2016-11-22T02:04:28
CCD Temperature : -109.17

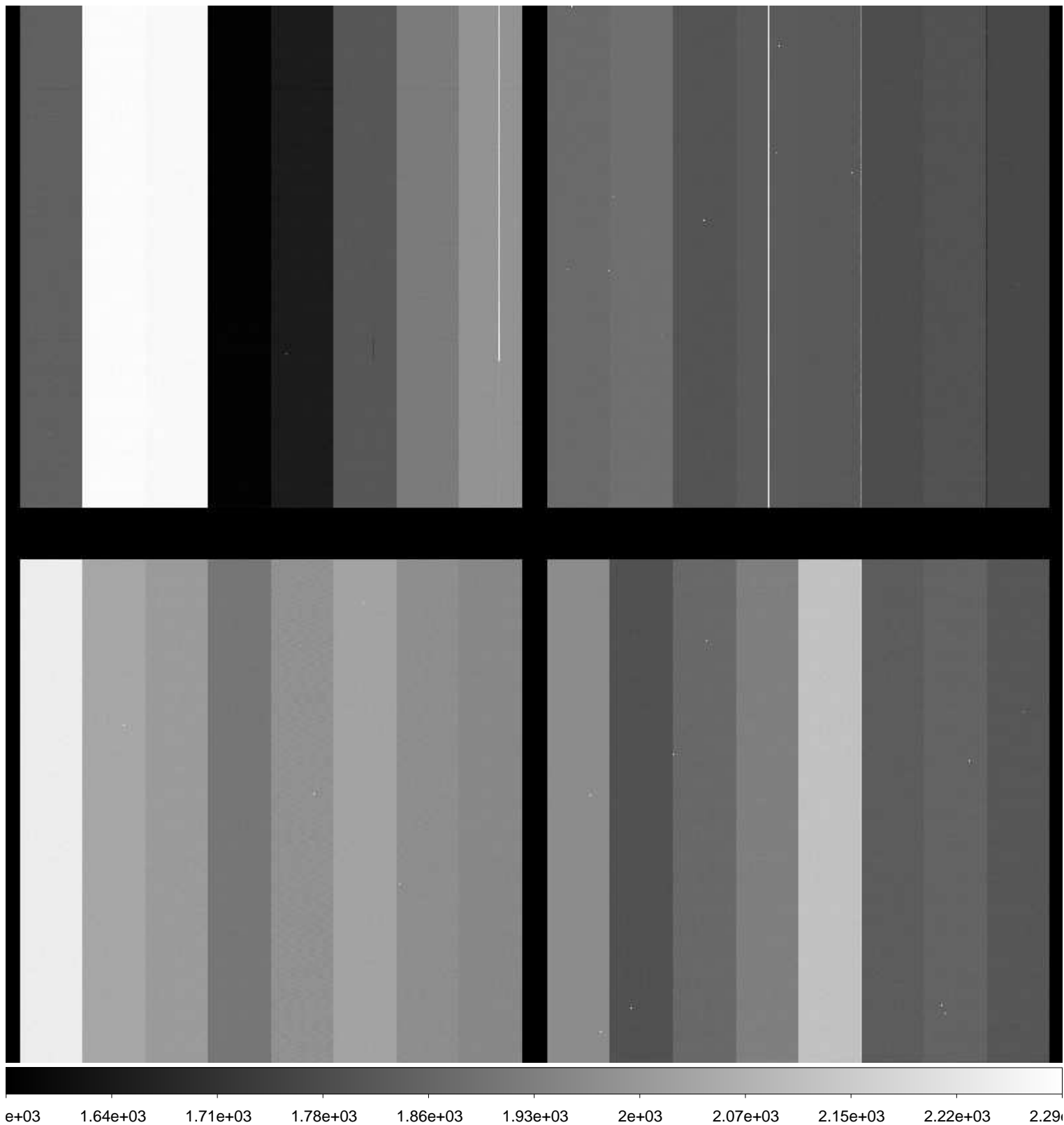

File Name : **xkmts.20161122.042270.fits** # 161 / 166 #
Project ID : ALL
Image Type : BIAS
Object Name : **bias**
RA : 07:37:24.360
DEC : -32:10:20.80
Exposure Time : 0
Airmass : 1.00
Sidereal Time : 07:37:57
Filter ID : R
Observation Date : 2016-11-22T02:08:51
CCD Temperature : -109.21

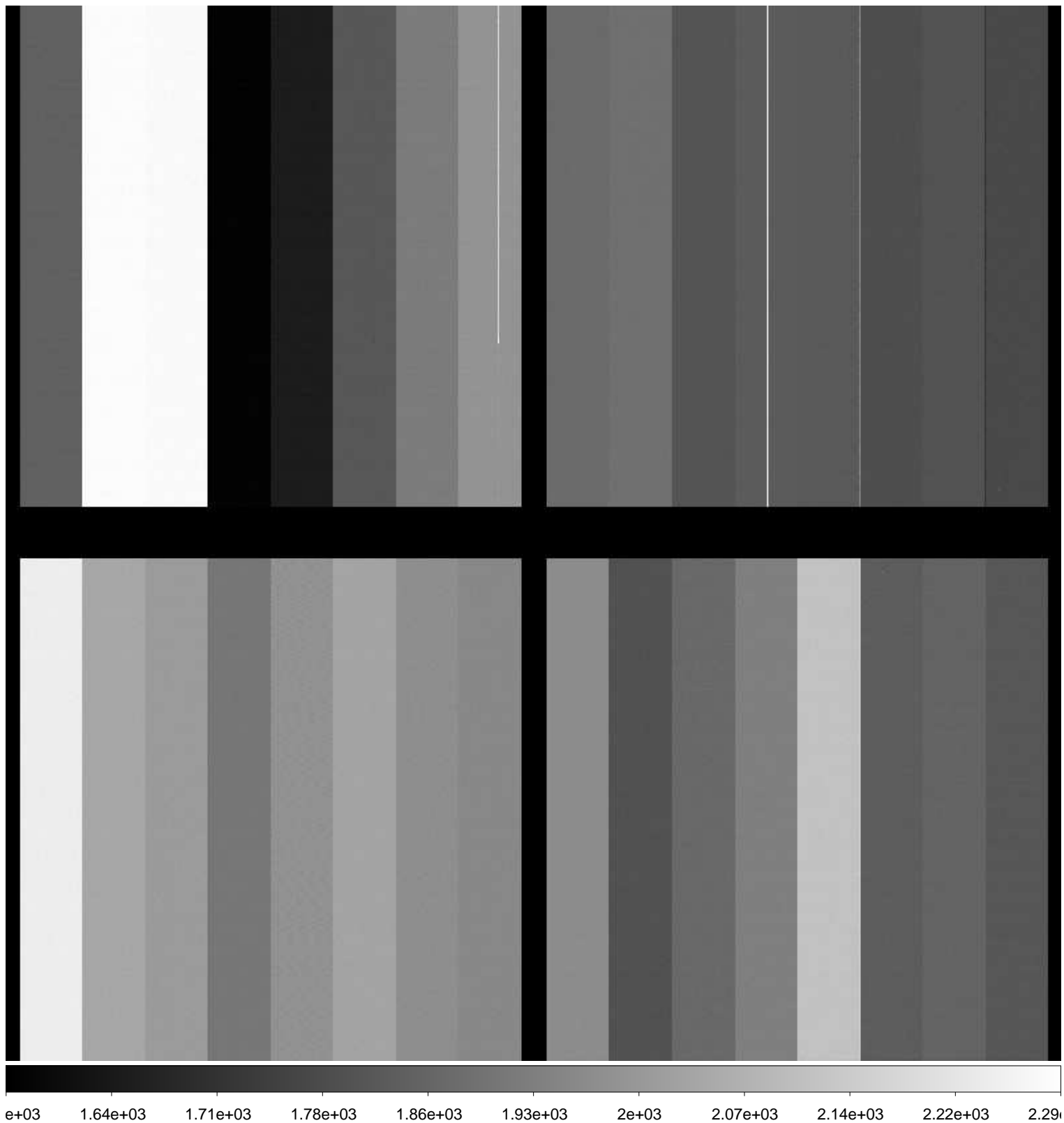

File Name : **xkmts.20161122.042271.fits** # 162 / 166 #
Project ID : ALL
Image Type : BIAS
Object Name : **bias**
RA : 07:38:24.610
DEC : -32:10:19.50
Exposure Time : 0
Airmass : 1.00
Sidereal Time : 07:38:57
Filter ID : R
Observation Date : 2016-11-22T02:10:04
CCD Temperature : -109.21

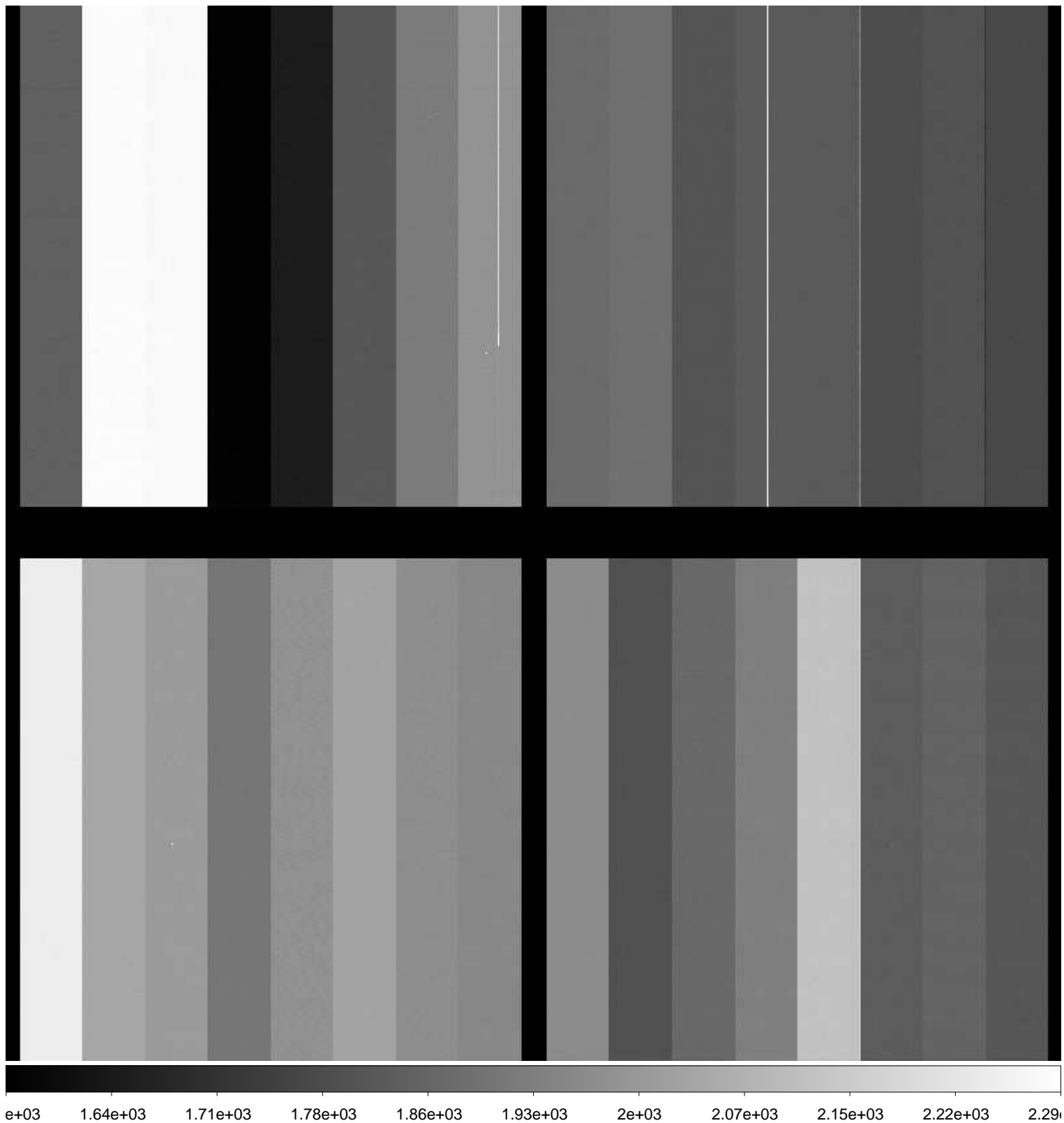

File Name : **xkmts.20161122.042272.fits** # 163 / 166 #
Project ID : ALL
Image Type : BIAS
Object Name : **bias**
RA : 07:39:35.530
DEC : -32:10:18.00
Exposure Time : 0
Airmass : 1.00
Sidereal Time : 07:40:08
Filter ID : R
Observation Date : 2016-11-22T02:11:02
CCD Temperature : -109.22

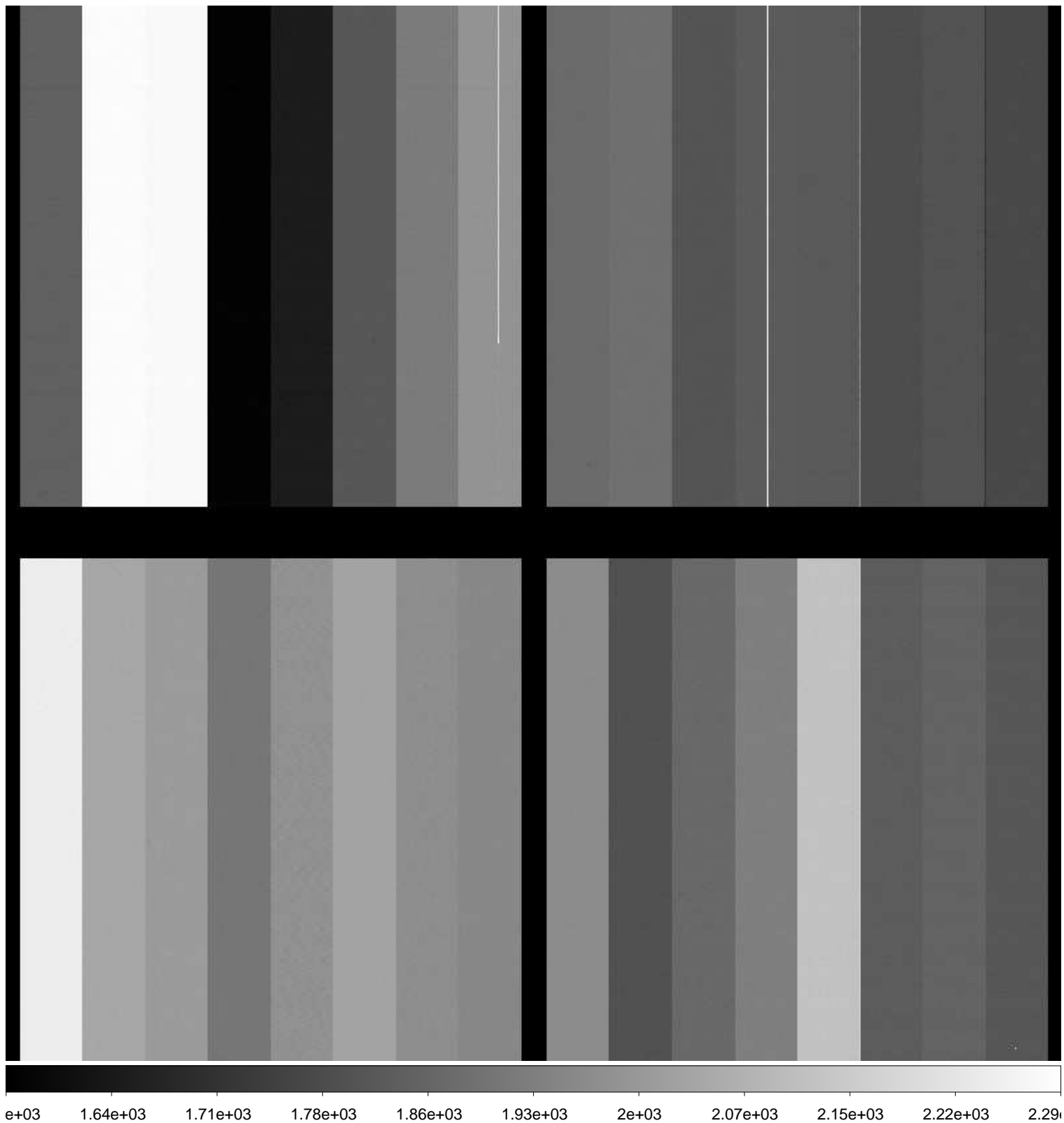

File Name : **xkmts.20161122.042273.fits** # 164 / 166 #
Project ID : ALL
Image Type : BIAS
Object Name : **bias**
RA : 07:42:28.430
DEC : -32:10:14.30
Exposure Time : 0
Airmass : 1.00
Sidereal Time : 07:43:01
Filter ID : R
Observation Date : 2016-11-22T02:13:54
CCD Temperature : -109.19

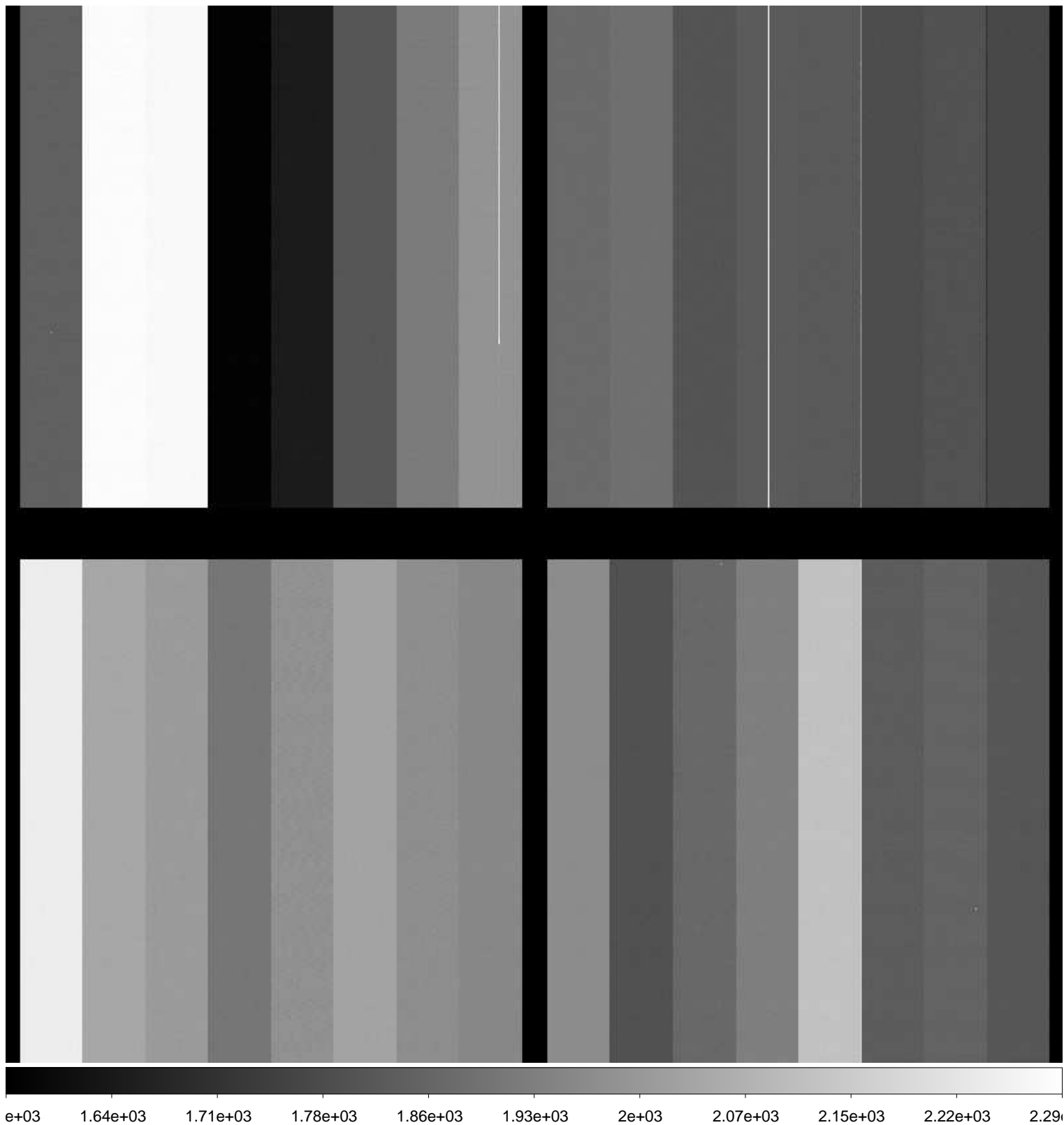

File Name : **xkmts.20161122.042274.fits** # 165 / 166 #
Project ID : ALL
Image Type : BIAS
Object Name : **bias**
RA : 07:43:27.860
DEC : -32:10:13.10
Exposure Time : 0
Airmass : 1.00
Sidereal Time : 07:44:01
Filter ID : R
Observation Date : 2016-11-22T02:15:07
CCD Temperature : -109.21

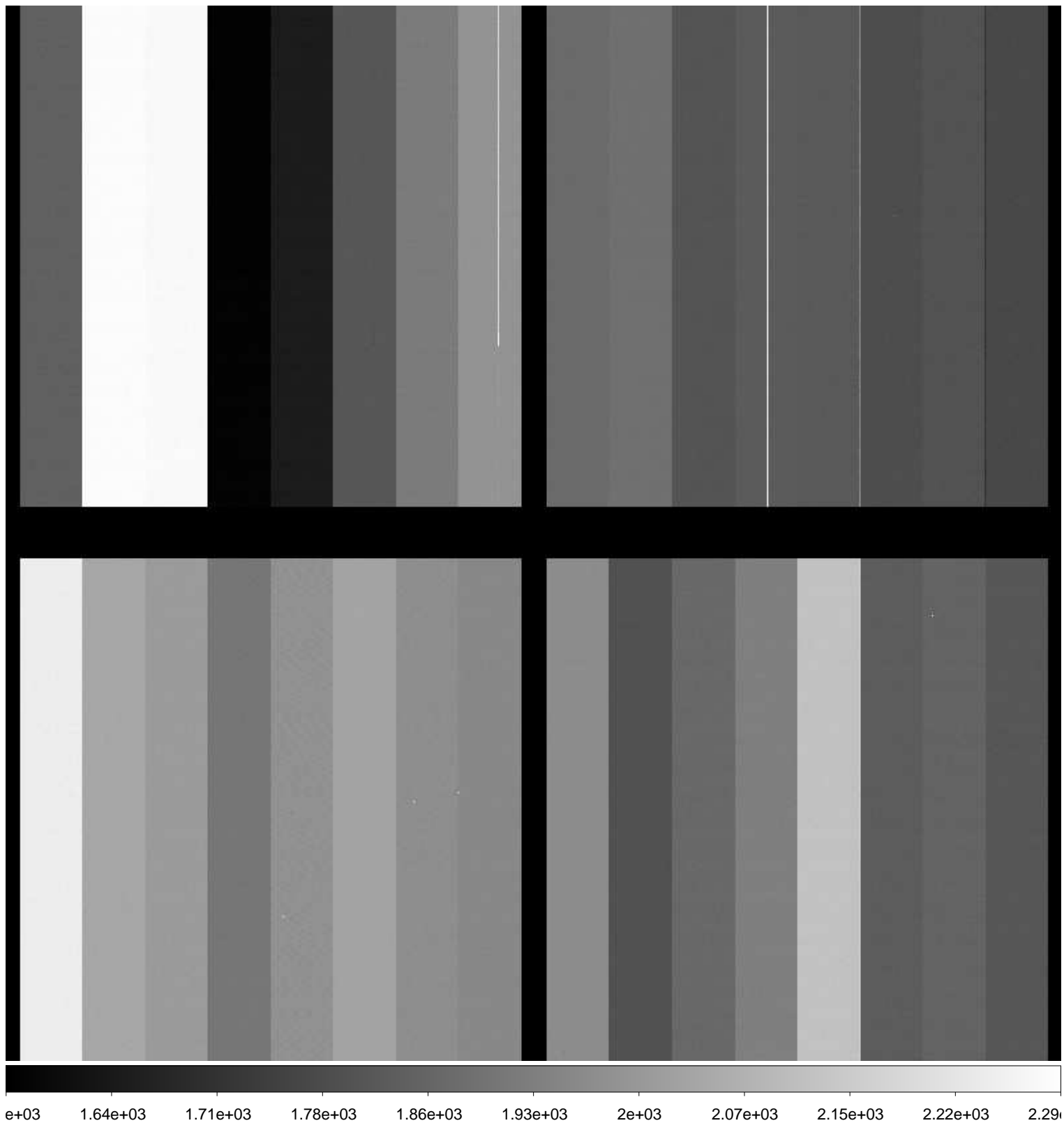

File Name : **xkmts.20161122.042275.fits** # 166 / 166 #
Project ID : OBS
Image Type : DARK
Object Name : **end**
RA : 07:45:34.970
DEC : -32:10:10.40
Exposure Time : 30
Airmass : 1.00
Sidereal Time : 07:46:08
Filter ID : NO
Observation Date : 2016-11-22T02:17:01
CCD Temperature : -109.21

