

File Name : **xkmts.20161119.041938.fits** # 1 / 153 #
Project ID : OBS
Image Type : DARK
Object Name : **begin**
RA : 22:59:11.310
DEC : -32:17:55.20
Exposure Time : 60
Airmass : 1.00
Sidereal Time : 22:59:59
Filter ID : V
Observation Date : 2016-11-19T17:40:10
CCD Temperature : -101.48

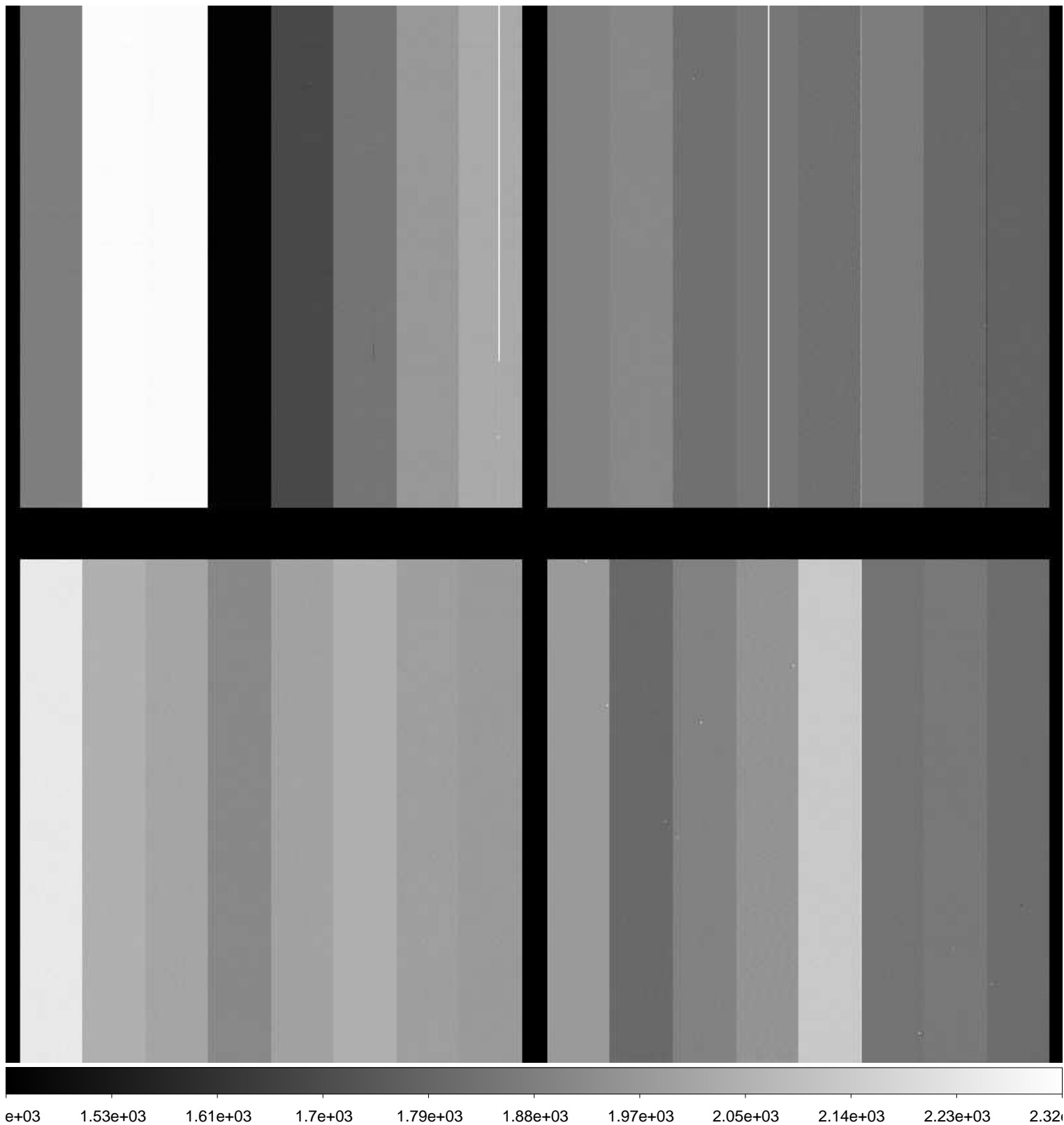

File Name : **xkmts.20161119.041939.fits** # 2 / 153 #
Project ID : ALL
Image Type : FLAT
Object Name : **flat**
RA : 00:36:03.210
DEC : -18:57:42.80
Exposure Time : 20
Airmass : 1.09
Sidereal Time : 23:08:49
Filter ID : B
Observation Date : 2016-11-19T17:48:59
CCD Temperature : -101.66

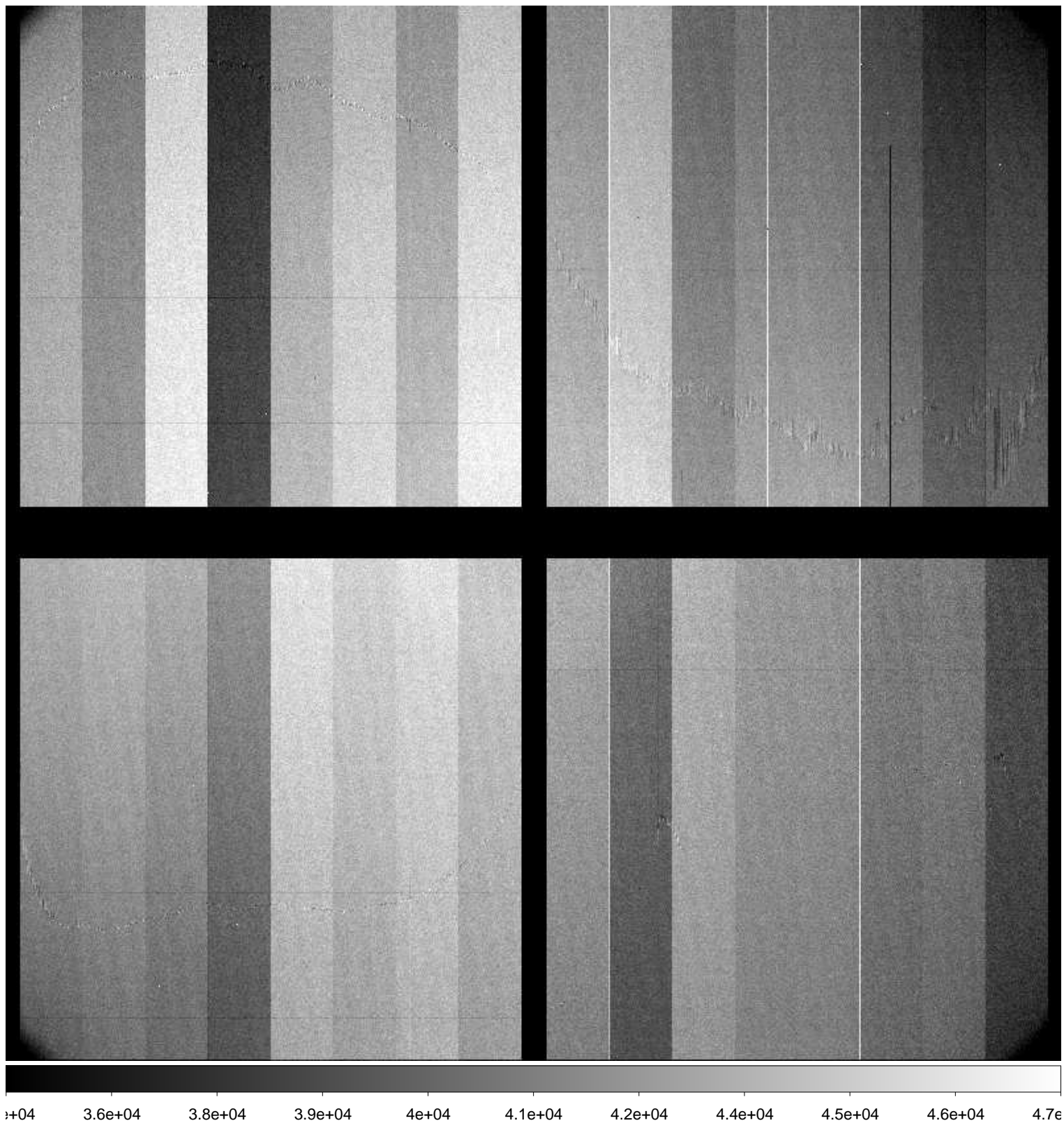

File Name : **xkmts.20161119.041940.fits** # 3 / 153 #
Project ID : ALL
Image Type : FLAT
Object Name : **flat**
RA : 00:36:54.260
DEC : -19:13:43.10
Exposure Time : 23
Airmass : 1.09
Sidereal Time : 23:10:30
Filter ID : B
Observation Date : 2016-11-19T17:50:39
CCD Temperature : -101.7

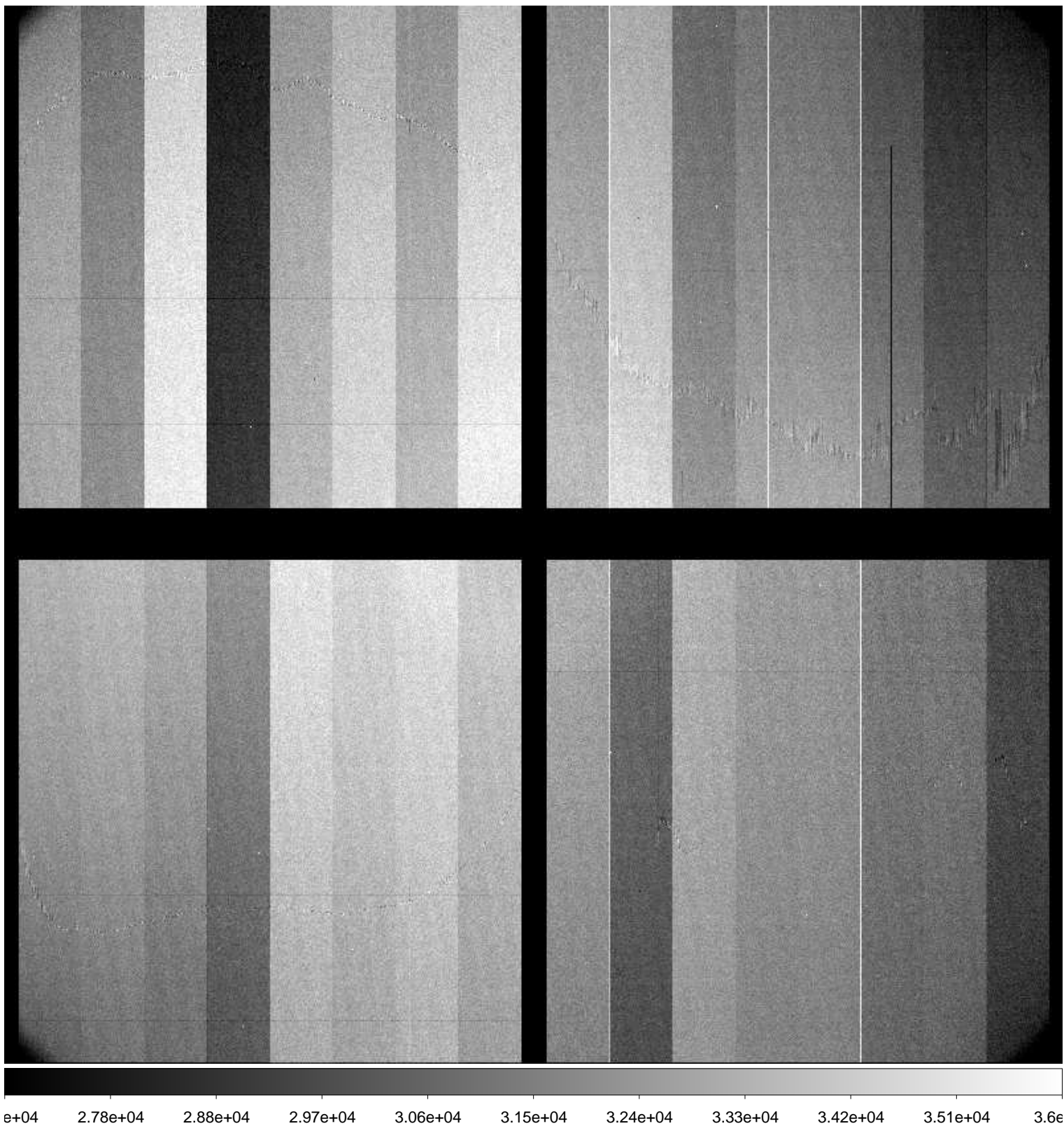

File Name : **xkmts.20161119.041941.fits** # 4 / 153 #
Project ID : ALL
Image Type : FLAT
Object Name : **flat**
RA : 00:37:28.600
DEC : -19:20:58.50
Exposure Time : 35
Airmass : 1.09
Sidereal Time : 23:12:03
Filter ID : B
Observation Date : 2016-11-19T17:52:12
CCD Temperature : -101.73

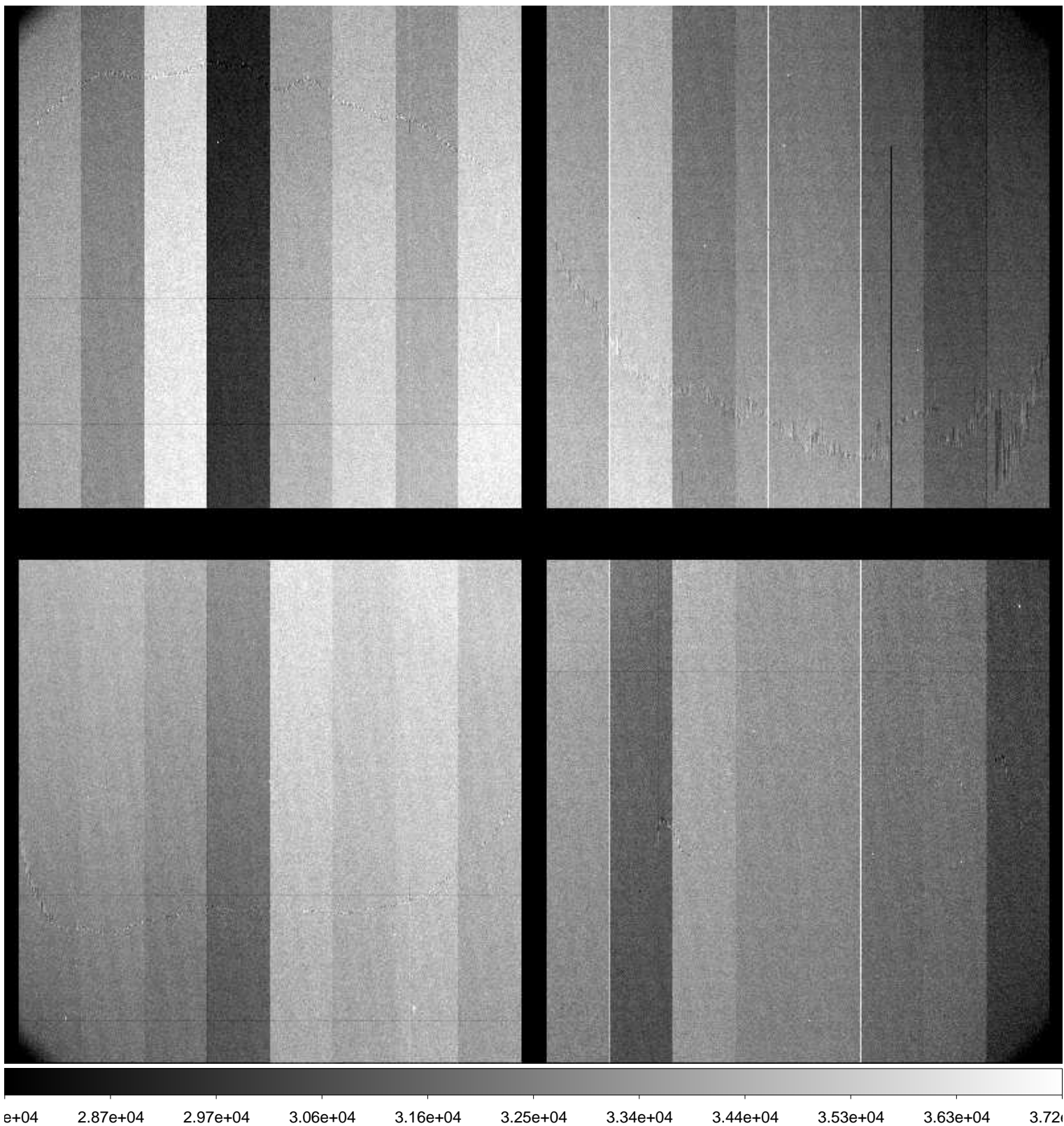

File Name : **xkmts.20161119.041942.fits** # 5 / 153 #
Project ID : ALL
Image Type : FLAT
Object Name : **flat**
RA : 00:37:52.100
DEC : -19:26:26.90
Exposure Time : 25
Airmass : 1.09
Sidereal Time : 23:13:49
Filter ID : R
Observation Date : 2016-11-19T17:53:58
CCD Temperature : -101.74

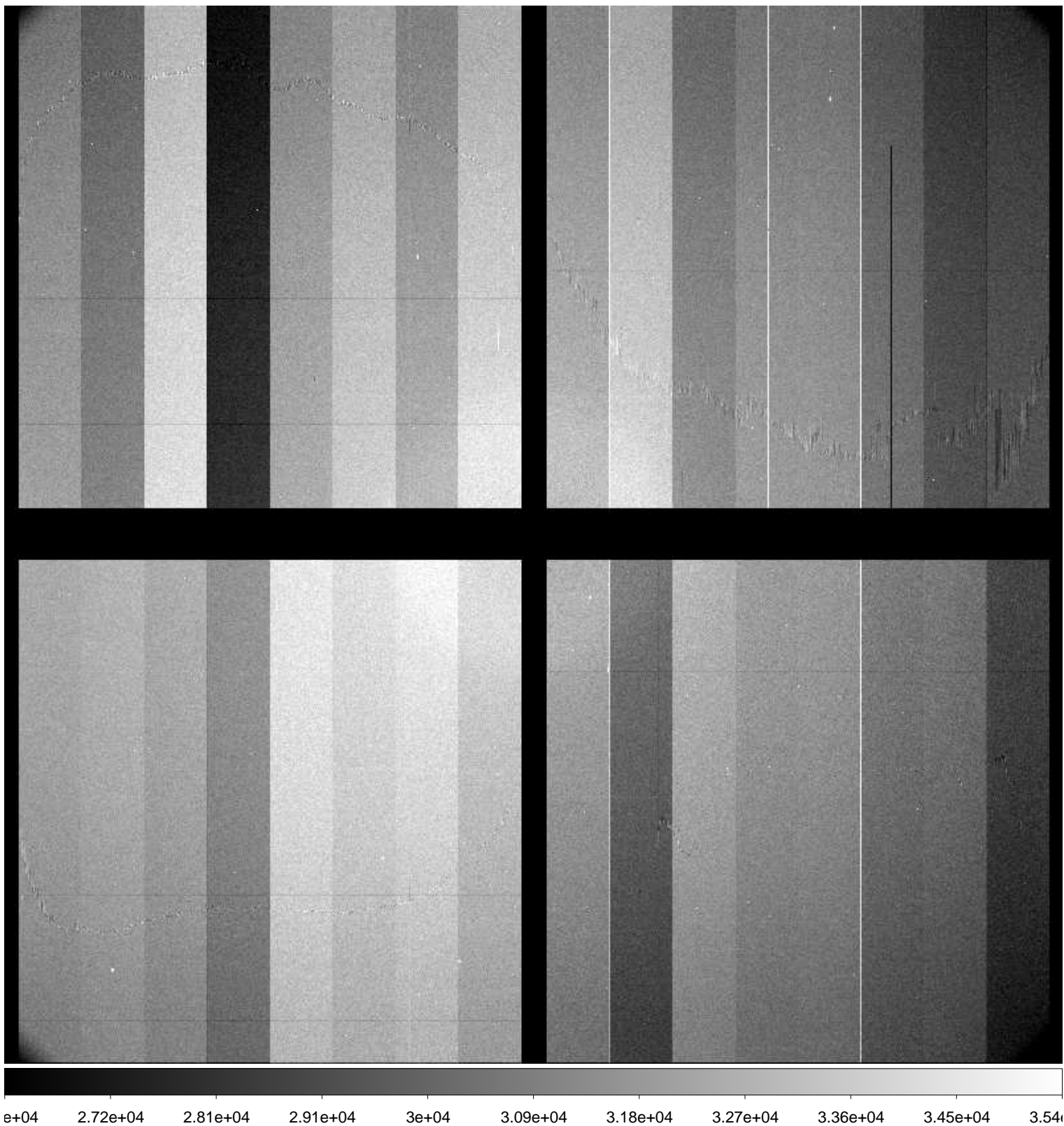

File Name : **xkmts.20161119.041943.fits** # 6 / 153 #
Project ID : ALL
Image Type : FLAT
Object Name : **flat**
RA : 00:38:03.310
DEC : -19:35:45.40
Exposure Time : 35
Airmass : 1.08
Sidereal Time : 23:15:36
Filter ID : R
Observation Date : 2016-11-19T17:55:44
CCD Temperature : -101.75

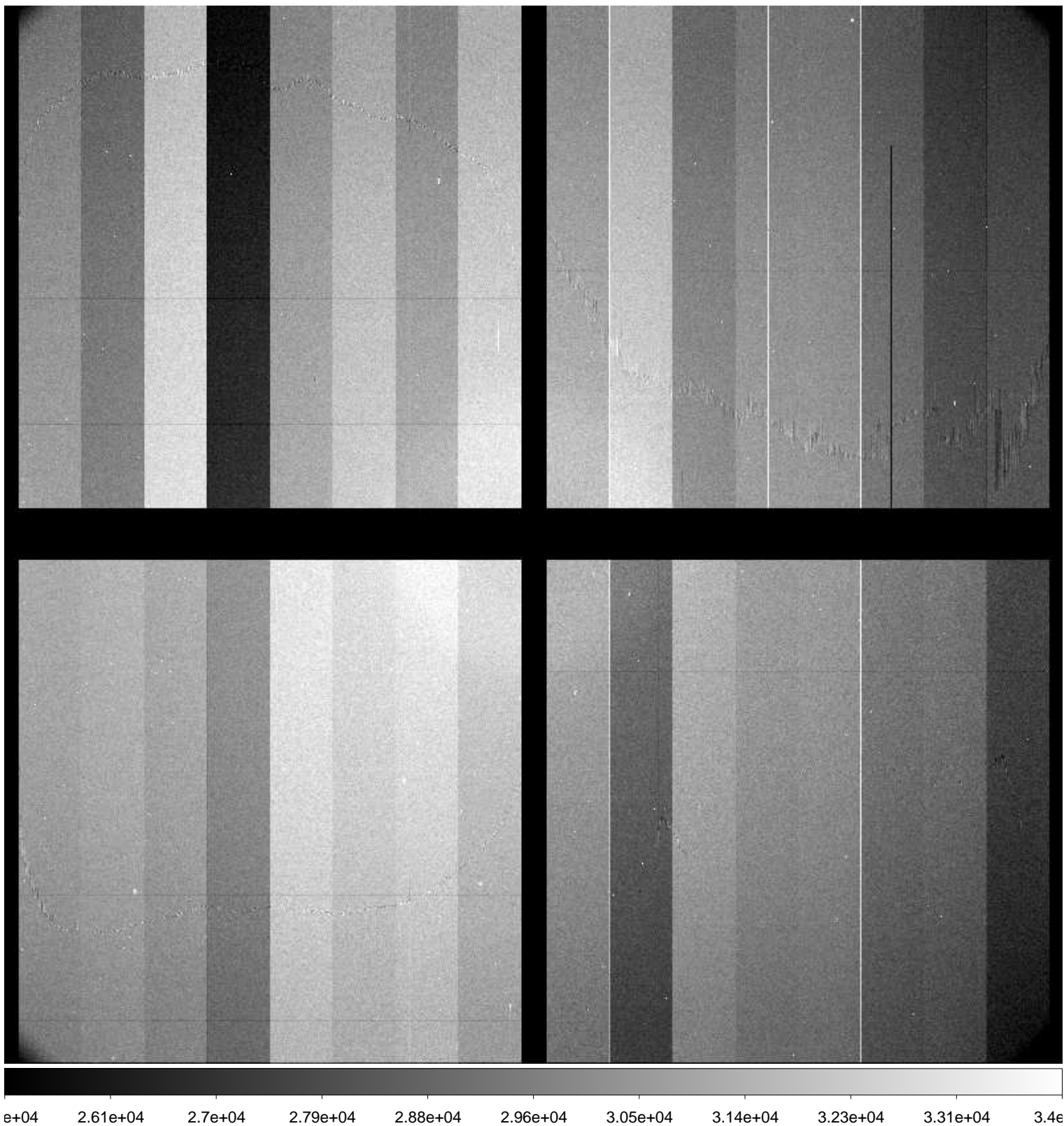

File Name : **xkmts.20161119.041944.fits** # 7 / 153 #
Project ID : ALL
Image Type : FLAT
Object Name : **flat**
RA : 00:38:34.330
DEC : -19:43:16.80
Exposure Time : 50
Airmass : 1.08
Sidereal Time : 23:17:22
Filter ID : I
Observation Date : 2016-11-19T17:57:30
CCD Temperature : -101.79

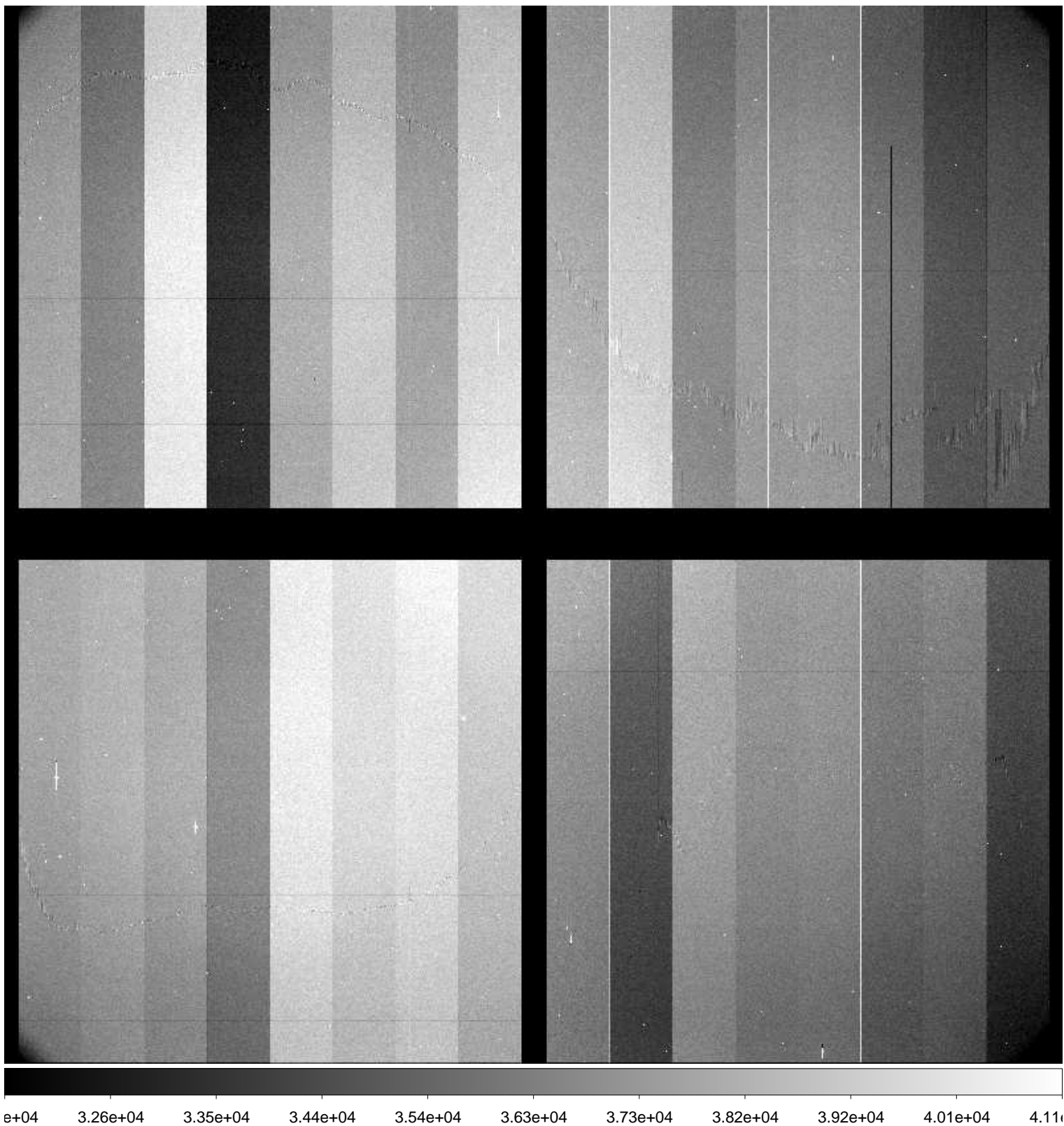

File Name : **xkmts.20161119.041945.fits** # 8 / 153 #
Project ID : ALL
Image Type : FLAT
Object Name : **flat**
RA : 00:39:17.960
DEC : -19:49:06.40
Exposure Time : 60
Airmass : 1.08
Sidereal Time : 23:19:24
Filter ID : I
Observation Date : 2016-11-19T17:59:31
CCD Temperature : -101.81

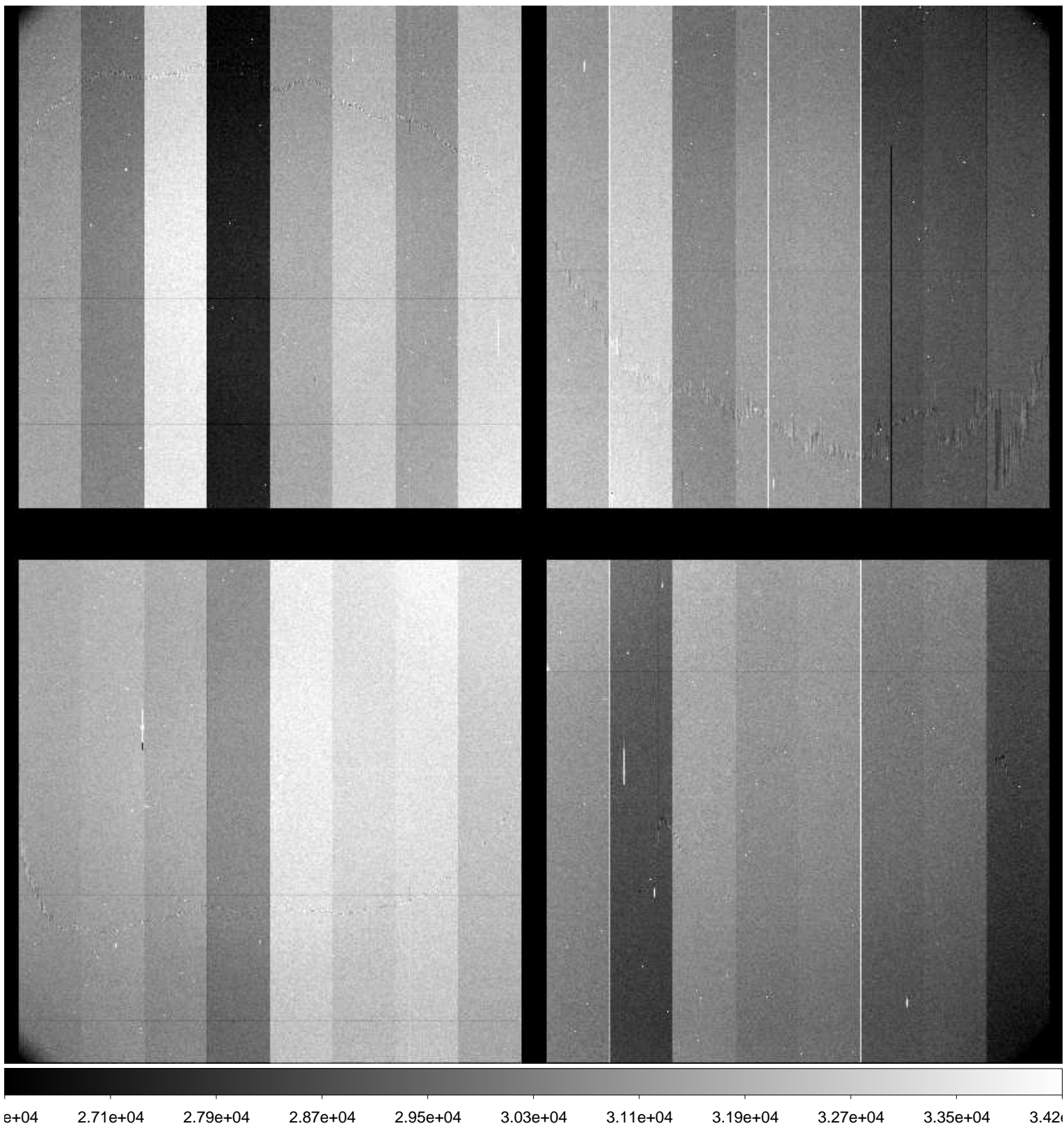

File Name : **xkmts.20161119.041946.fits** # 9 / 153 #
Project ID : ALL
Image Type : FLAT
Object Name : **flat**
RA : 00:39:53.190
DEC : -19:58:48.00
Exposure Time : 60
Airmass : 1.08
Sidereal Time : 23:21:32
Filter ID : I
Observation Date : 2016-11-19T18:01:40
CCD Temperature : -101.84

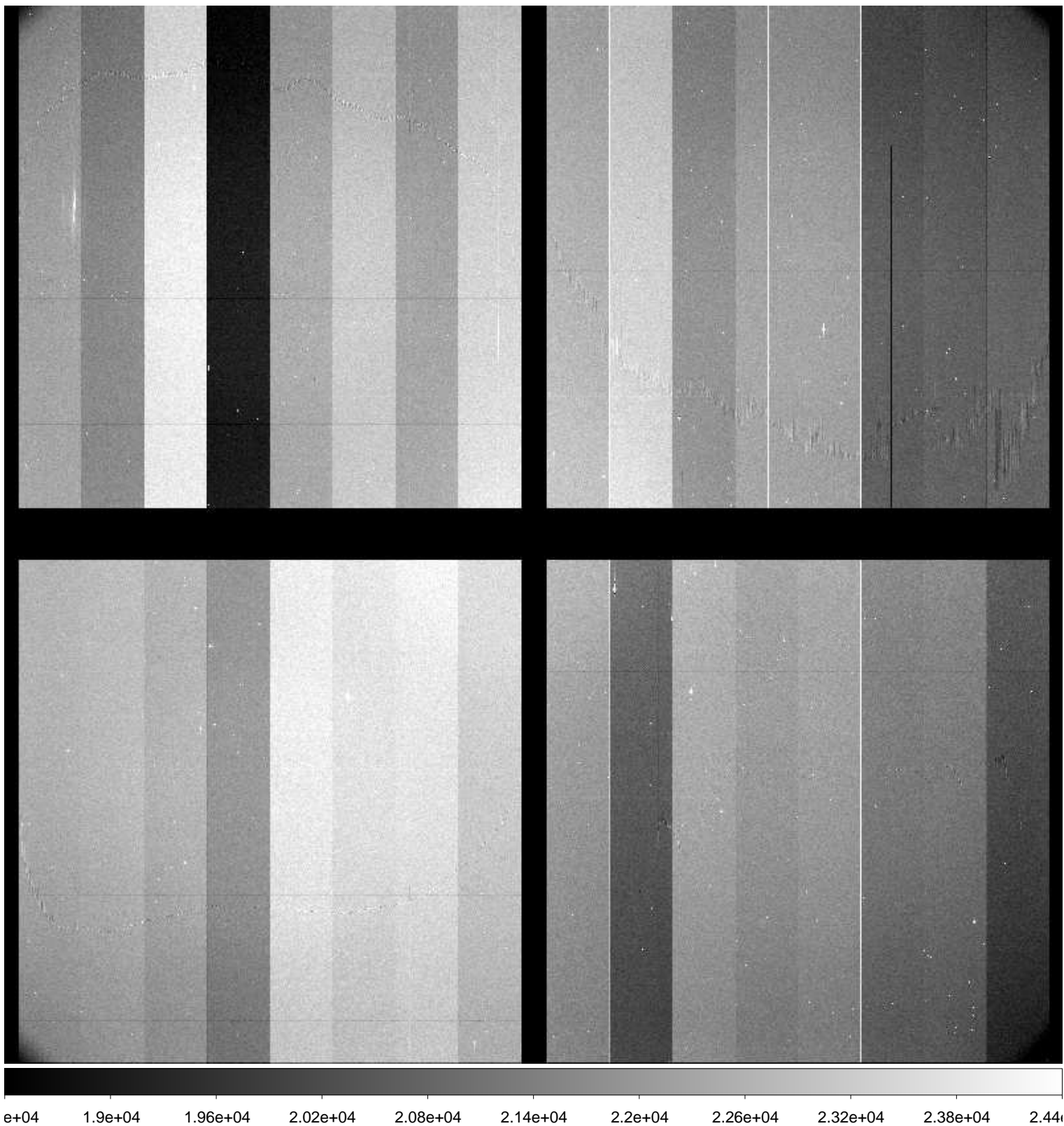

File Name : **xkmts.20161119.041947.fits** # 10 / 153 #
Project ID : ALL
Image Type : DARK
Object Name : **dark**
RA : 00:39:53.150
DEC : -19:58:48.10
Exposure Time : 183
Airmass : 1.07
Sidereal Time : 23:23:52
Filter ID : R
Observation Date : 2016-11-19T18:03:59
CCD Temperature : -101.85

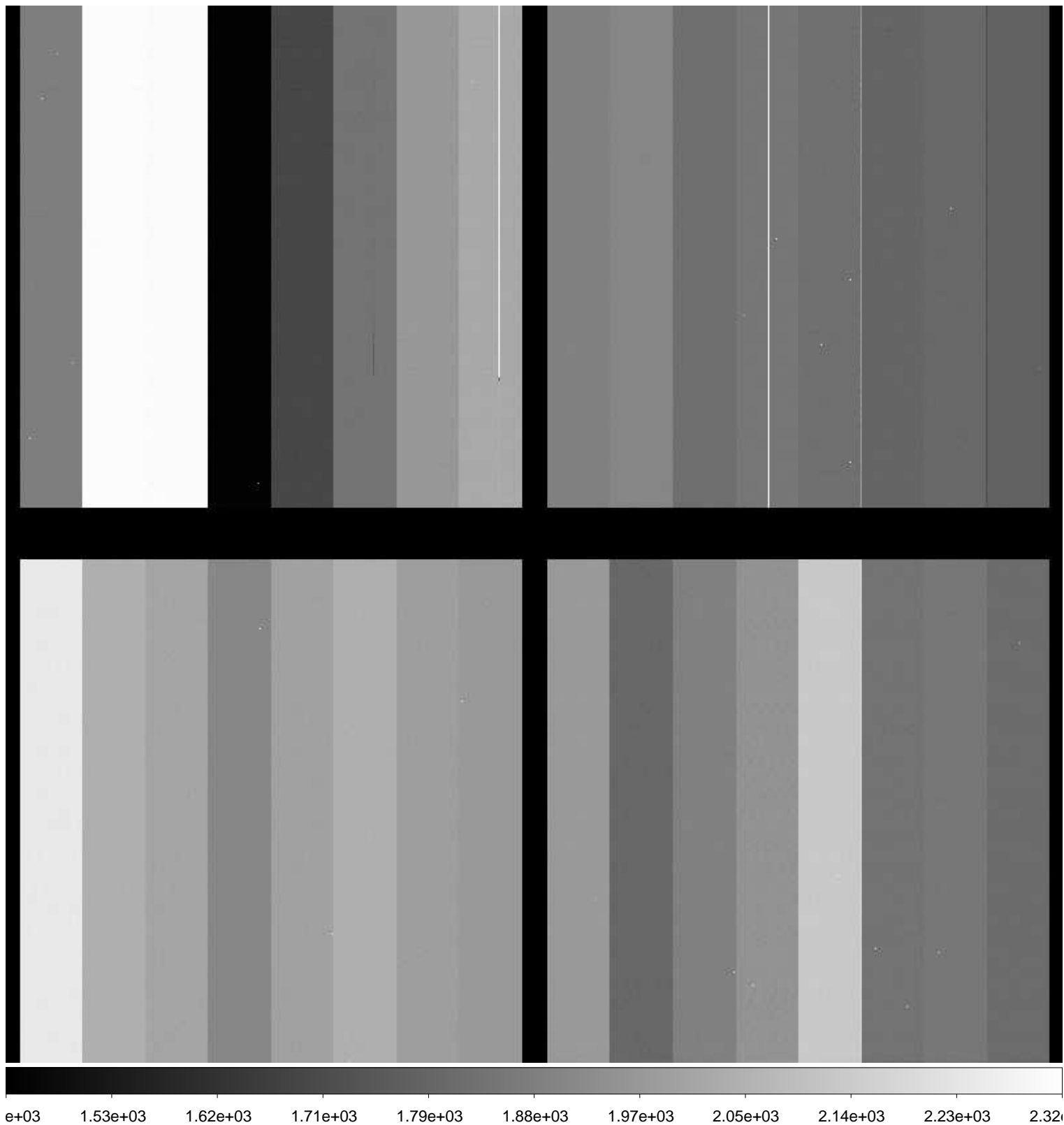

File Name : **xkmts.20161119.041948.fits** # 11 / 153 #
Project ID : ALL
Image Type : DARK
Object Name : **dark**
RA : 00:39:53.090
DEC : -19:58:48.20
Exposure Time : 183
Airmass : 1.07
Sidereal Time : 23:27:47
Filter ID : R
Observation Date : 2016-11-19T18:07:53
CCD Temperature : -101.92

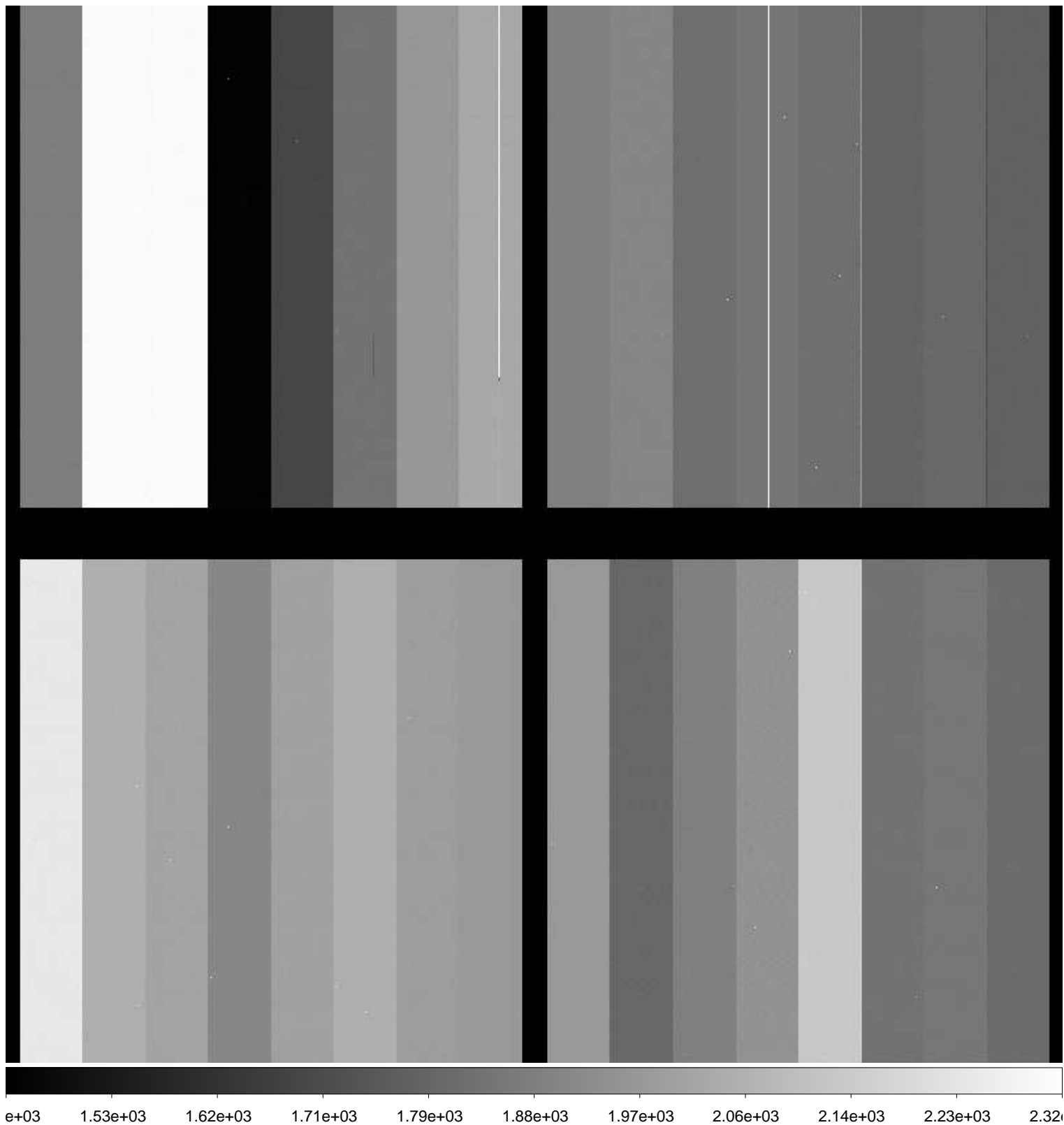

File Name : **xkmts.20161119.041949.fits** # 12 / 153 #
Project ID : ALL
Image Type : DARK
Object Name : **dark**
RA : 00:39:53.030
DEC : -19:58:48.40
Exposure Time : 183
Airmass : 1.06
Sidereal Time : 23:31:40
Filter ID : R
Observation Date : 2016-11-19T18:11:47
CCD Temperature : -101.92

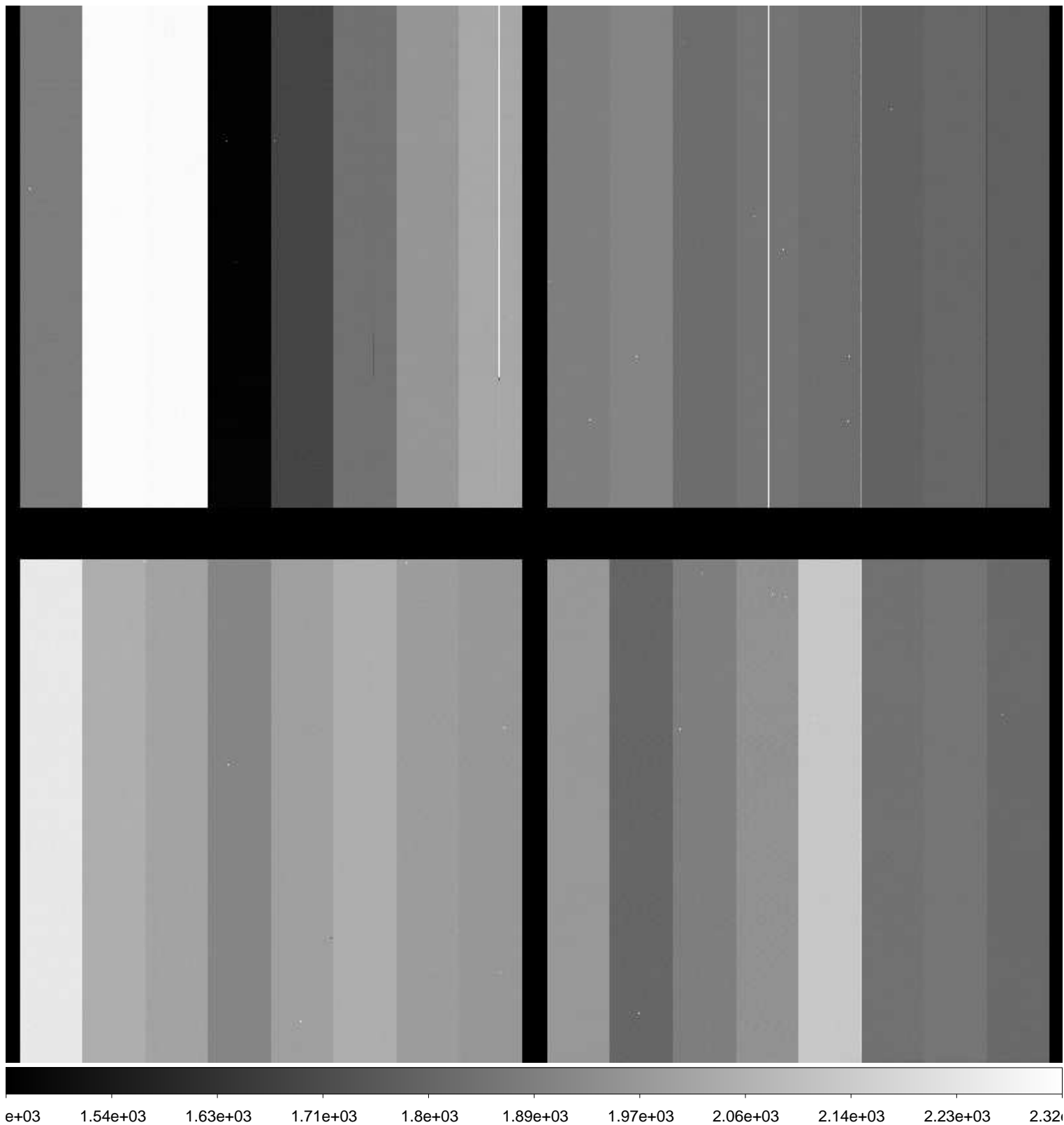

File Name : **xkmts.20161119.041950.fits** # 13 / 153 #
Project ID : ALL
Image Type : BIAS
Object Name : **bias**
RA : 00:39:52.960
DEC : -19:58:48.40
Exposure Time : 0
Airmass : 1.06
Sidereal Time : 23:35:50
Filter ID : R
Observation Date : 2016-11-19T18:15:55
CCD Temperature : -102.02

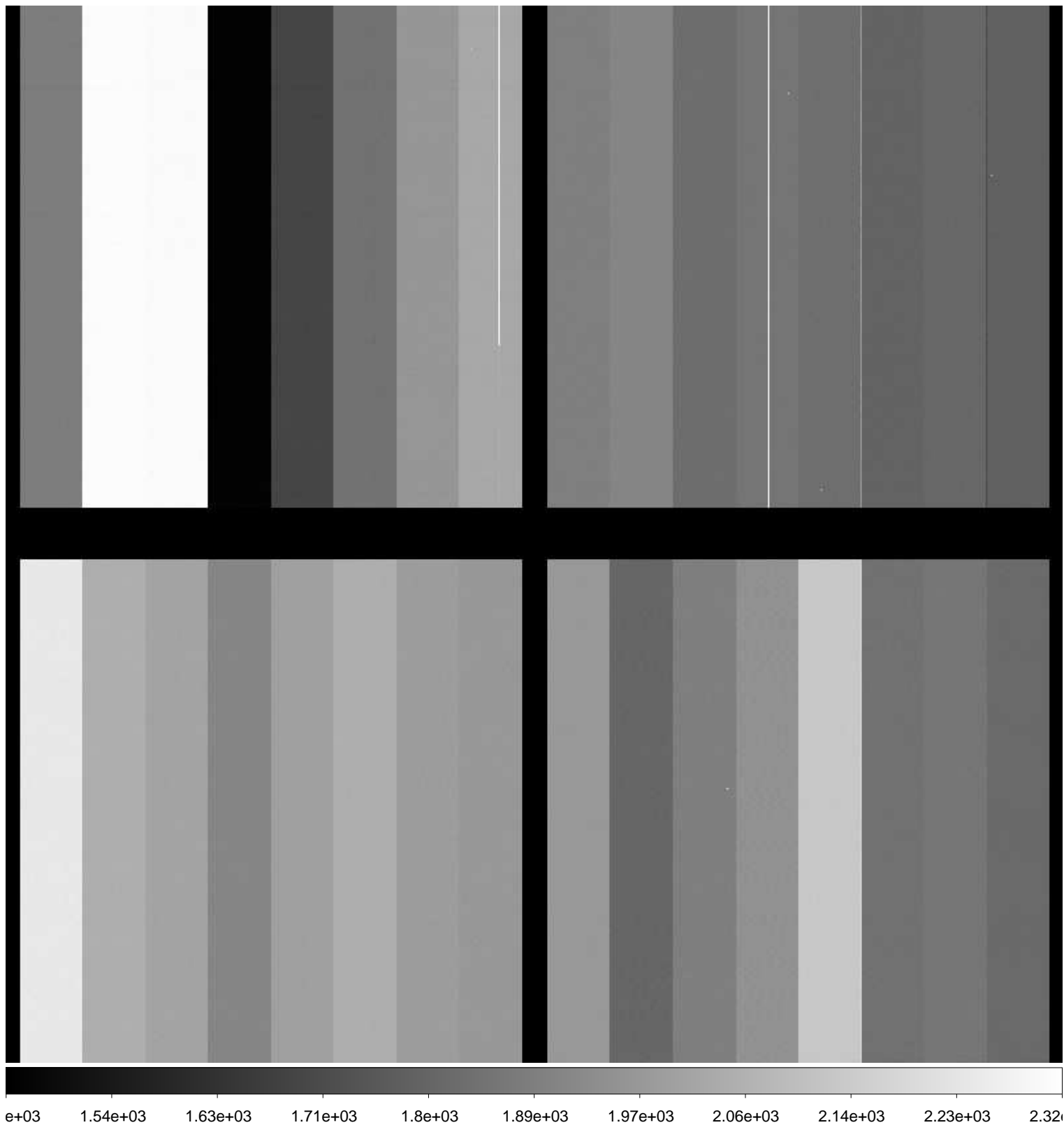

File Name : **xkmts.20161119.041951.fits** # 14 / 153 #
Project ID : ALL
Image Type : BIAS
Object Name : **bias**
RA : 00:39:52.960
DEC : -19:58:48.60
Exposure Time : 0
Airmass : 1.06
Sidereal Time : 23:36:49
Filter ID : R
Observation Date : 2016-11-19T18:16:55
CCD Temperature : -102.02

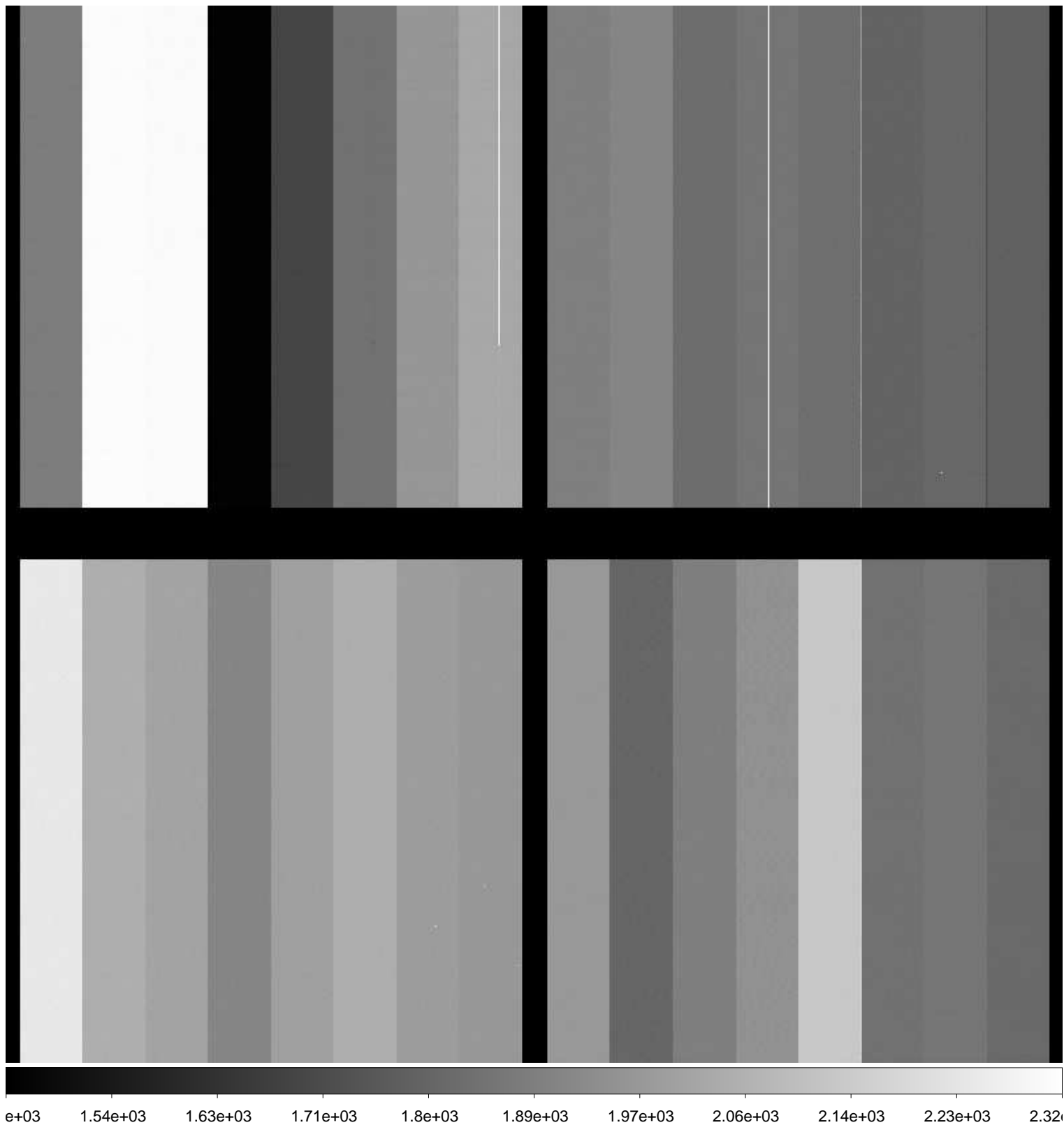

File Name : **xkmts.20161119.041952.fits** # 15 / 153 #
Project ID : ALL
Image Type : BIAS
Object Name : **bias**
RA : 00:39:52.940
DEC : -19:58:48.50
Exposure Time : 0
Airmass : 1.06
Sidereal Time : 23:38:00
Filter ID : R
Observation Date : 2016-11-19T18:18:17
CCD Temperature : -102.05

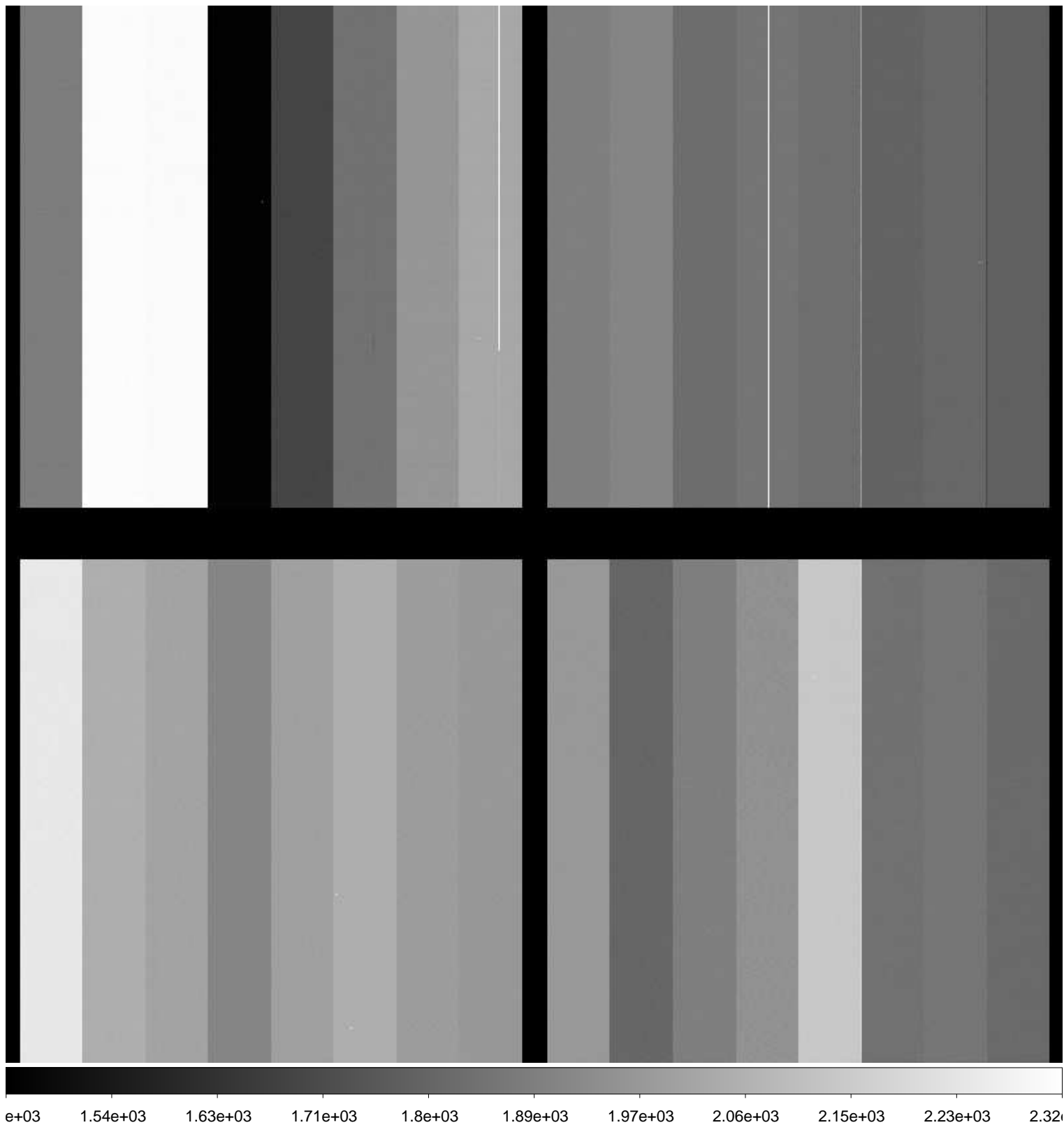

File Name : **xkmts.20161119.041953.fits** # 16 / 153 #
Project ID : ALL
Image Type : BIAS
Object Name : **bias**
RA : 00:39:52.920
DEC : -19:58:48.60
Exposure Time : 0
Airmass : 1.05
Sidereal Time : 23:39:26
Filter ID : R
Observation Date : 2016-11-19T18:19:31
CCD Temperature : -102.05

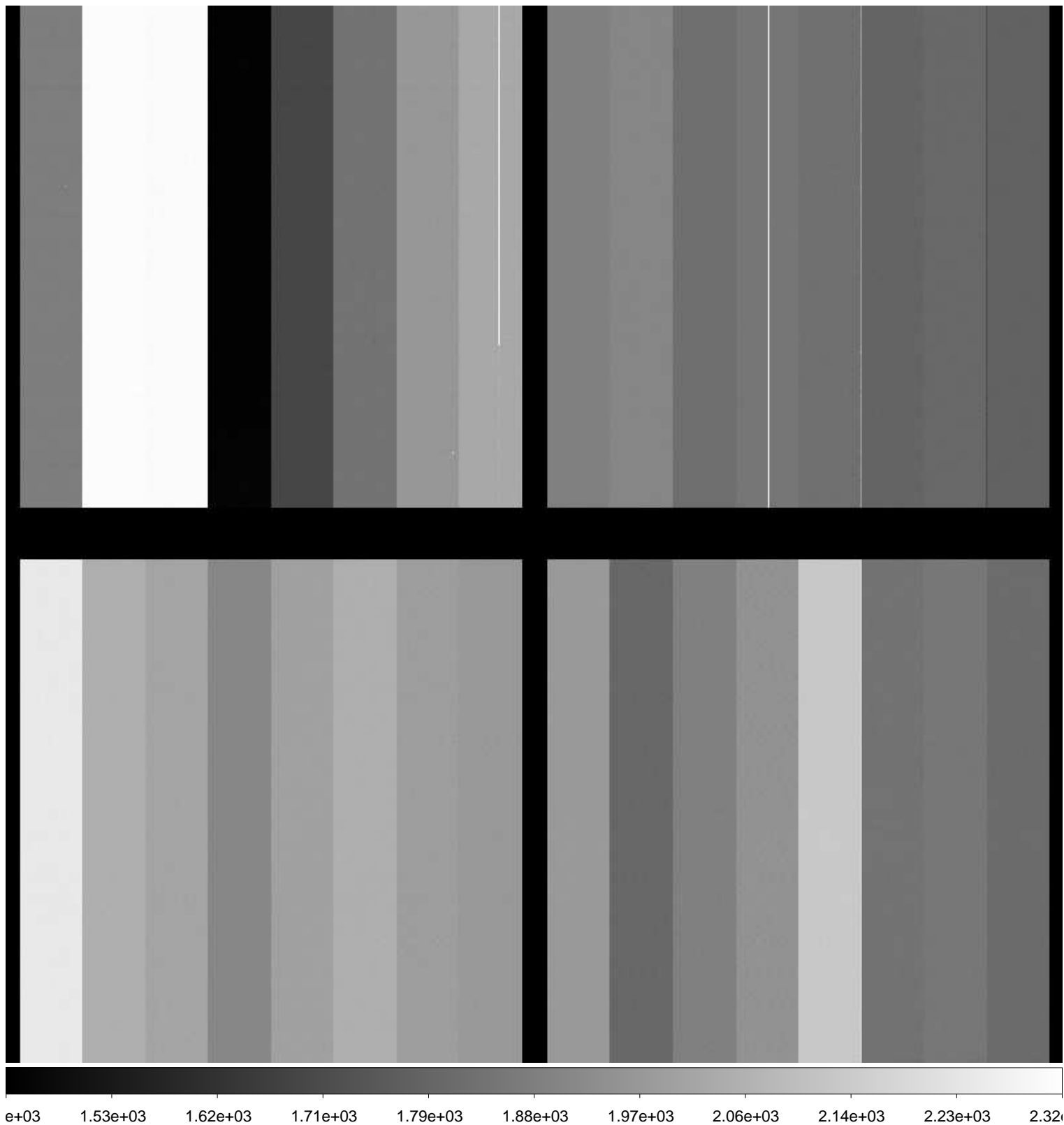

File Name : **xkmts.20161119.041954.fits** # 17 / 153 #
Project ID : ALL
Image Type : BIAS
Object Name : **bias**
RA : 00:39:52.900
DEC : -19:58:48.50
Exposure Time : 0
Airmass : 1.05
Sidereal Time : 23:40:37
Filter ID : R
Observation Date : 2016-11-19T18:20:41
CCD Temperature : -102.09

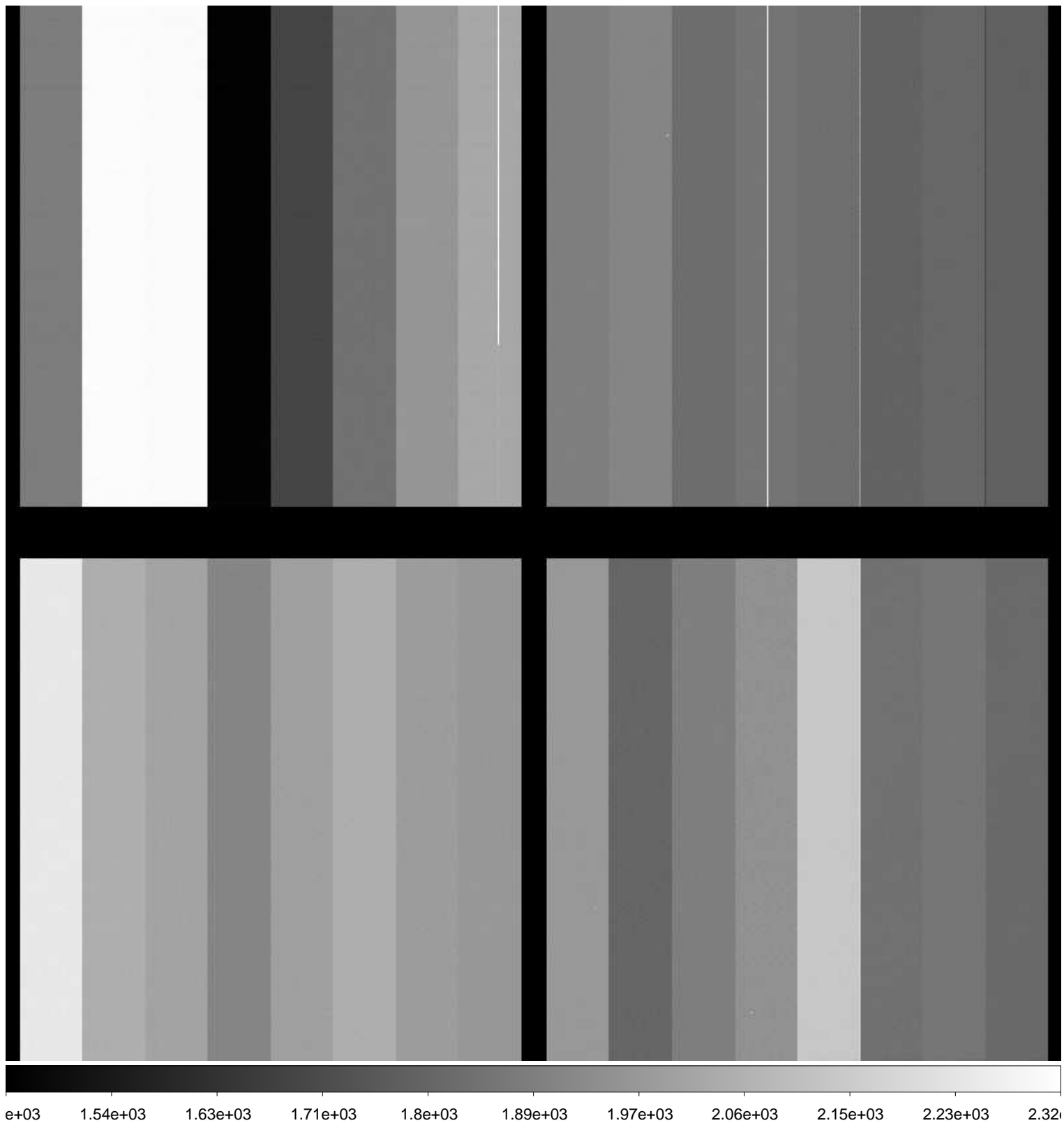

File Name : **xkmts.20161119.041955.fits** # 18 / 153 #
Project ID : NEO
Image Type : OBJECT
Object Name : **focus**
RA : 02:40:53.550
DEC : +08:59:59.60
Exposure Time : 20
Airmass : 1.82
Sidereal Time : 23:59:15
Filter ID : R
Observation Date : 2016-11-19T18:39:16
CCD Temperature : -102.4

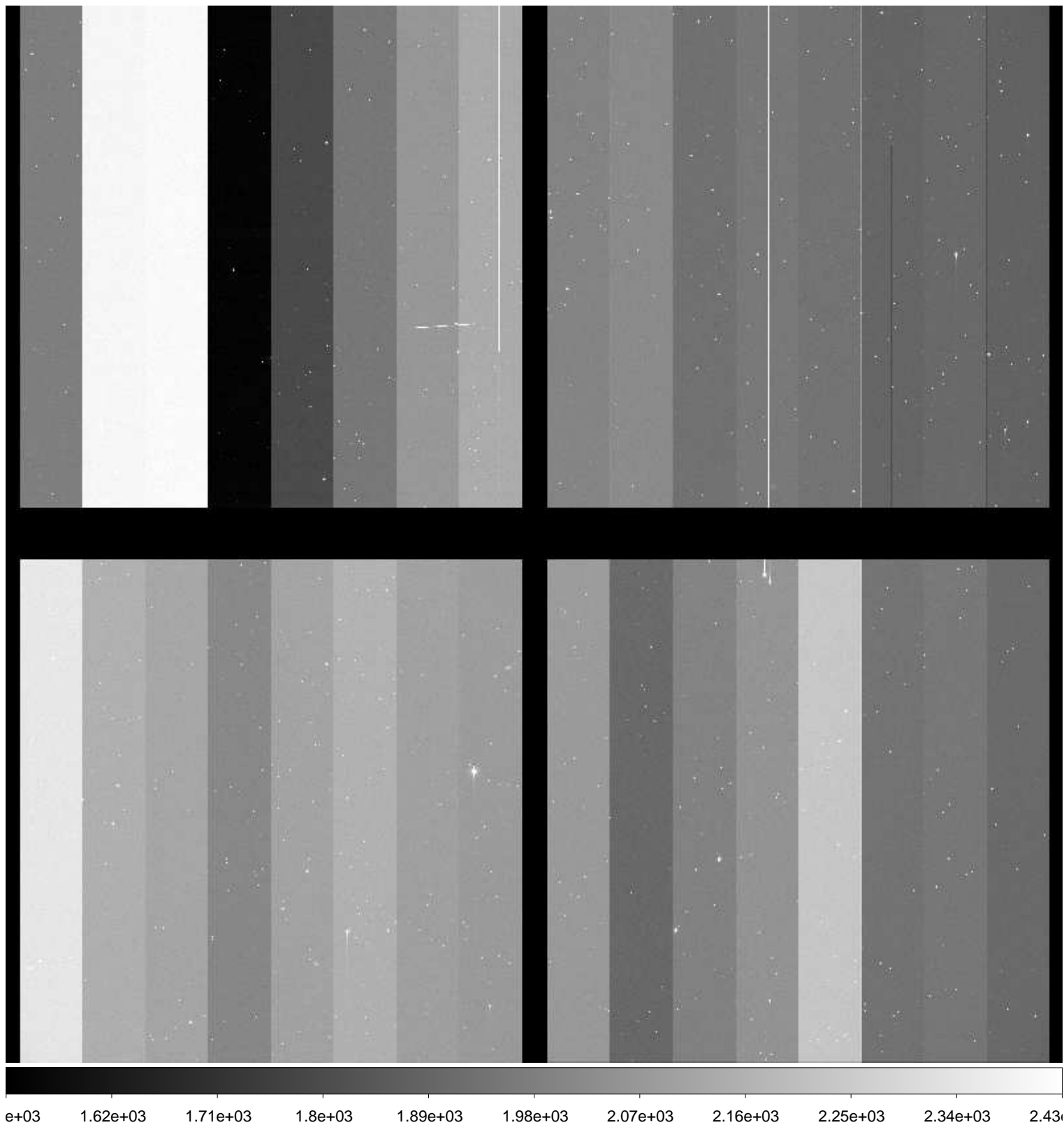

File Name : **xkmts.20161119.041956.fits** # 19 / 153 #
Project ID : NEO
Image Type : OBJECT
Object Name : **focus**
RA : 02:40:53.600
DEC : +08:59:59.90
Exposure Time : 20
Airmass : 1.80
Sidereal Time : 00:00:49
Filter ID : R
Observation Date : 2016-11-19T18:40:50
CCD Temperature : -102.45

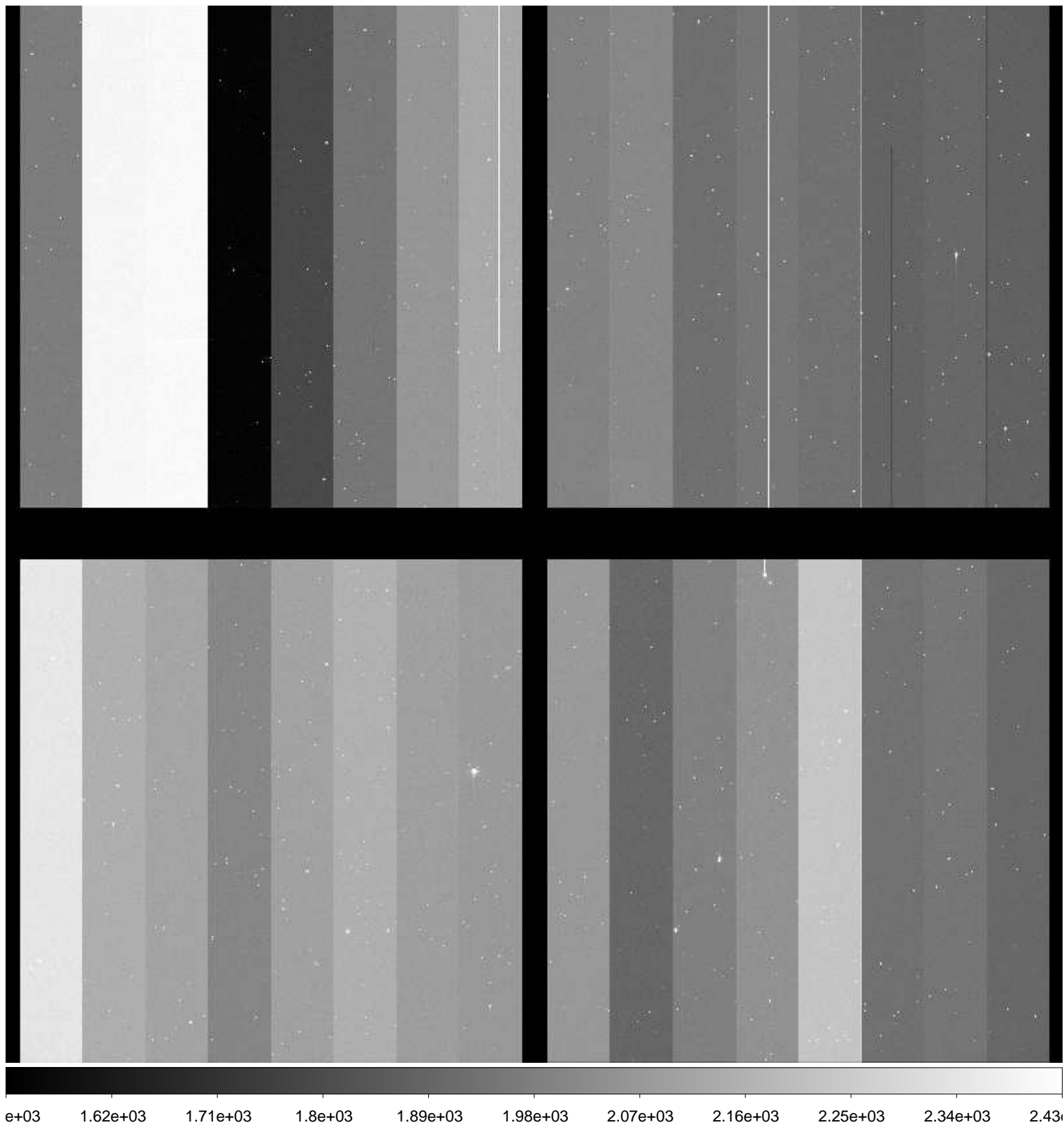

File Name : **xkmts.20161119.041957.fits** # 20 / 153 #
Project ID : NEO
Image Type : OBJECT
Object Name : **focus**
RA : 02:40:53.560
DEC : +08:59:59.70
Exposure Time : 20
Airmass : 1.79
Sidereal Time : 00:02:21
Filter ID : R
Observation Date : 2016-11-19T18:42:21
CCD Temperature : -102.48

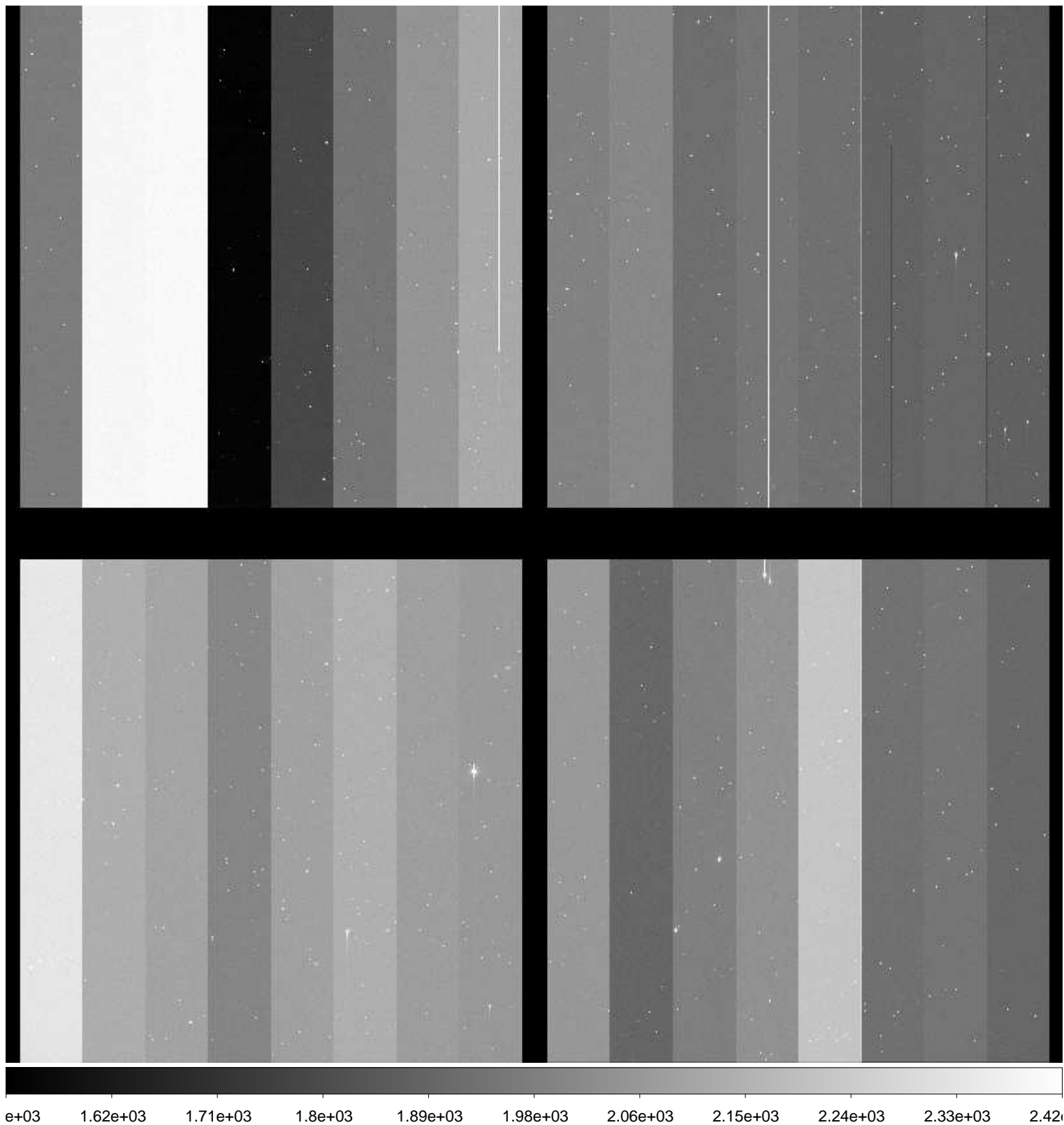

File Name : **xkmts.20161119.041958.fits** # 21 / 153 #
Project ID : NEO
Image Type : OBJECT
Object Name : **S06040-OC**
RA : 02:40:53.550
DEC : +08:59:59.60
Exposure Time : 62
Airmass : 1.76
Sidereal Time : 00:06:00
Filter ID : R
Observation Date : 2016-11-19T18:46:00
CCD Temperature : -102.51

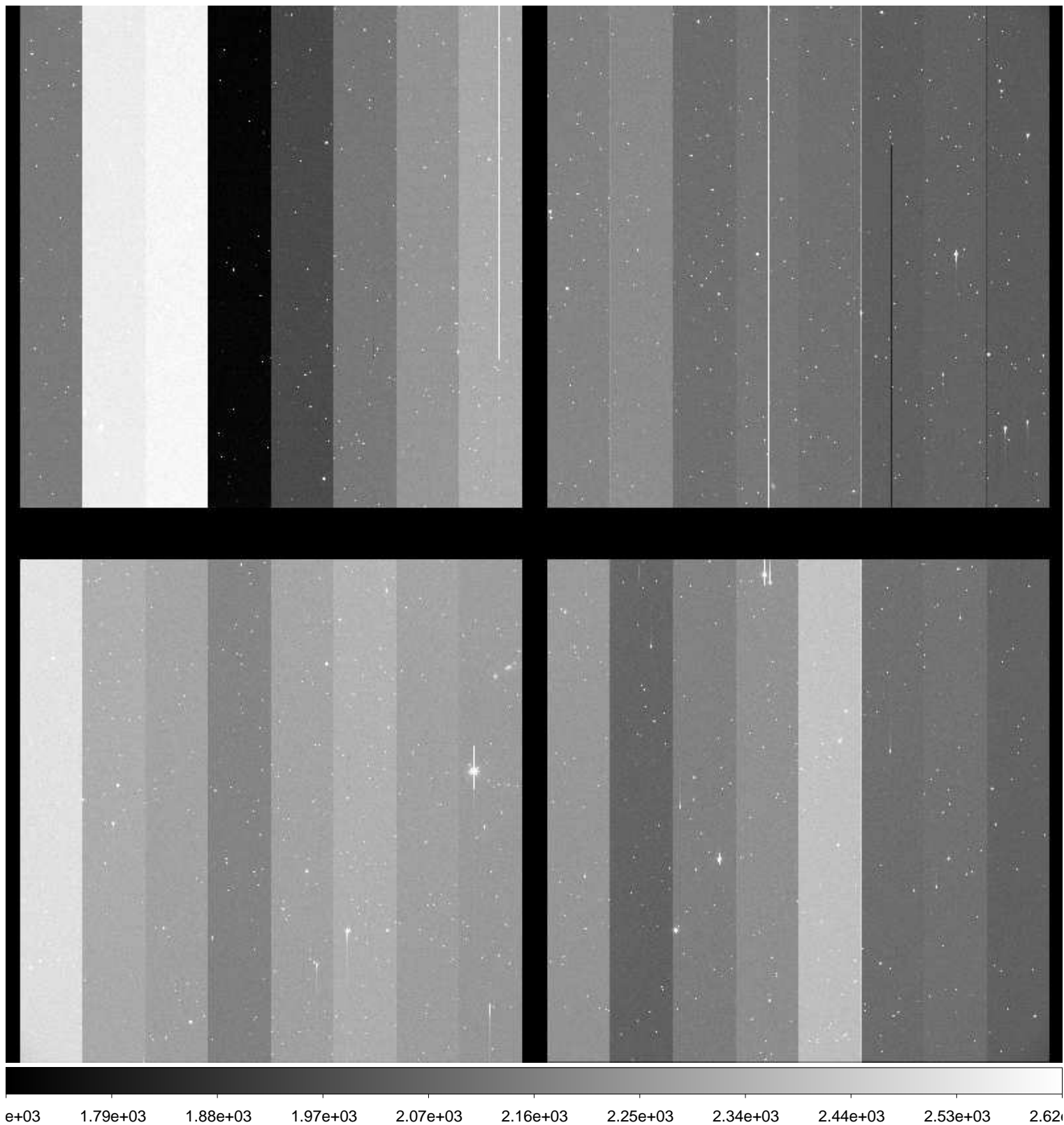

File Name : **xkmts.20161119.041959.fits** # 22 / 153 #
Project ID : NEO
Image Type : OBJECT
Object Name : **S06040-OC**
RA : 02:40:53.480
DEC : +08:59:59.20
Exposure Time : 62
Airmass : 1.75
Sidereal Time : 00:08:17
Filter ID : R
Observation Date : 2016-11-19T18:48:17
CCD Temperature : -102.58

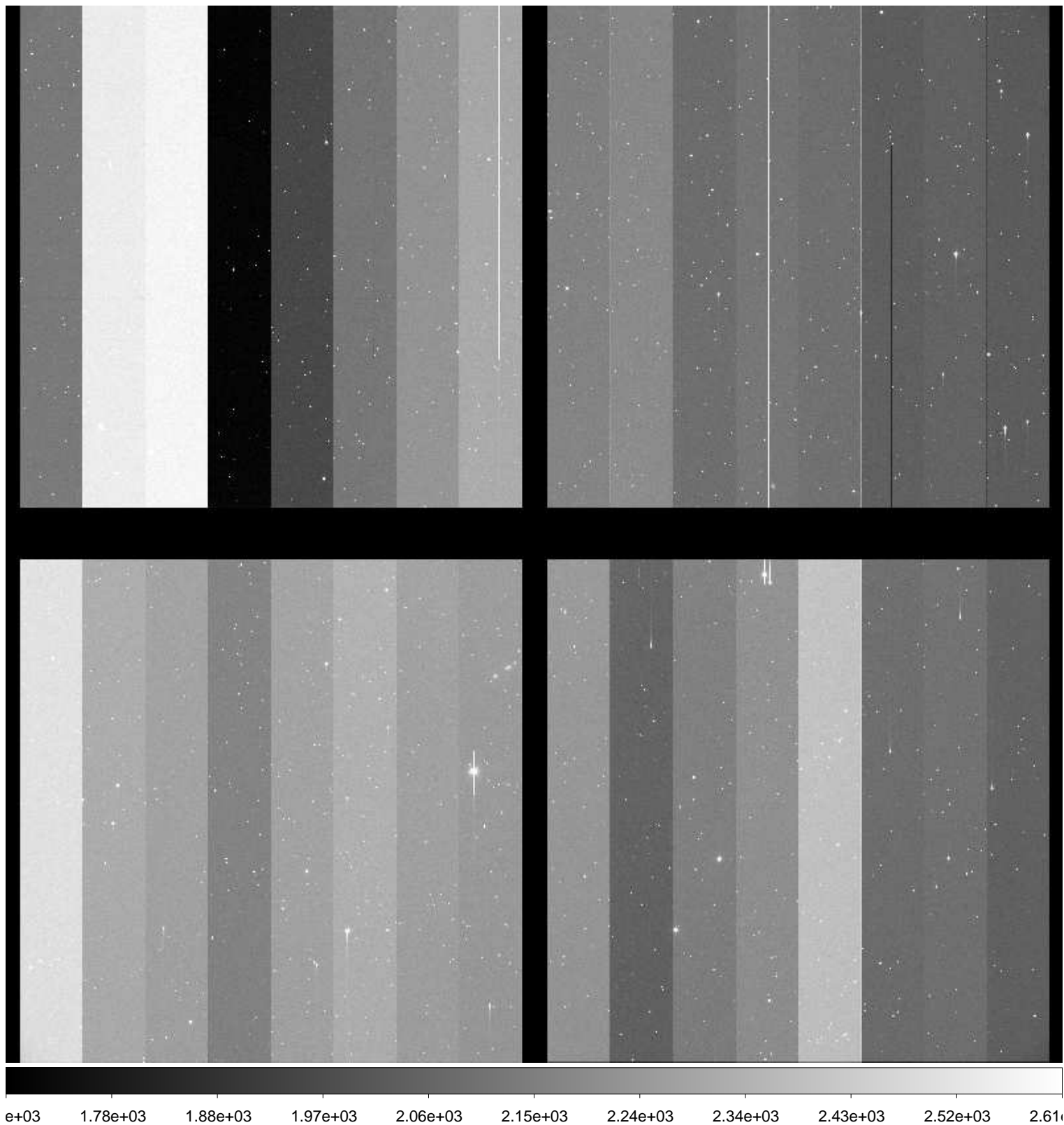

File Name : **xkmts.20161119.041960.fits** # 23 / 153 #
Project ID : NEO
Image Type : OBJECT
Object Name : **S06040-OC**
RA : 02:40:53.600
DEC : +09:00:00.00
Exposure Time : 62
Airmass : 1.73
Sidereal Time : 00:10:32
Filter ID : R
Observation Date : 2016-11-19T18:50:32
CCD Temperature : -102.64

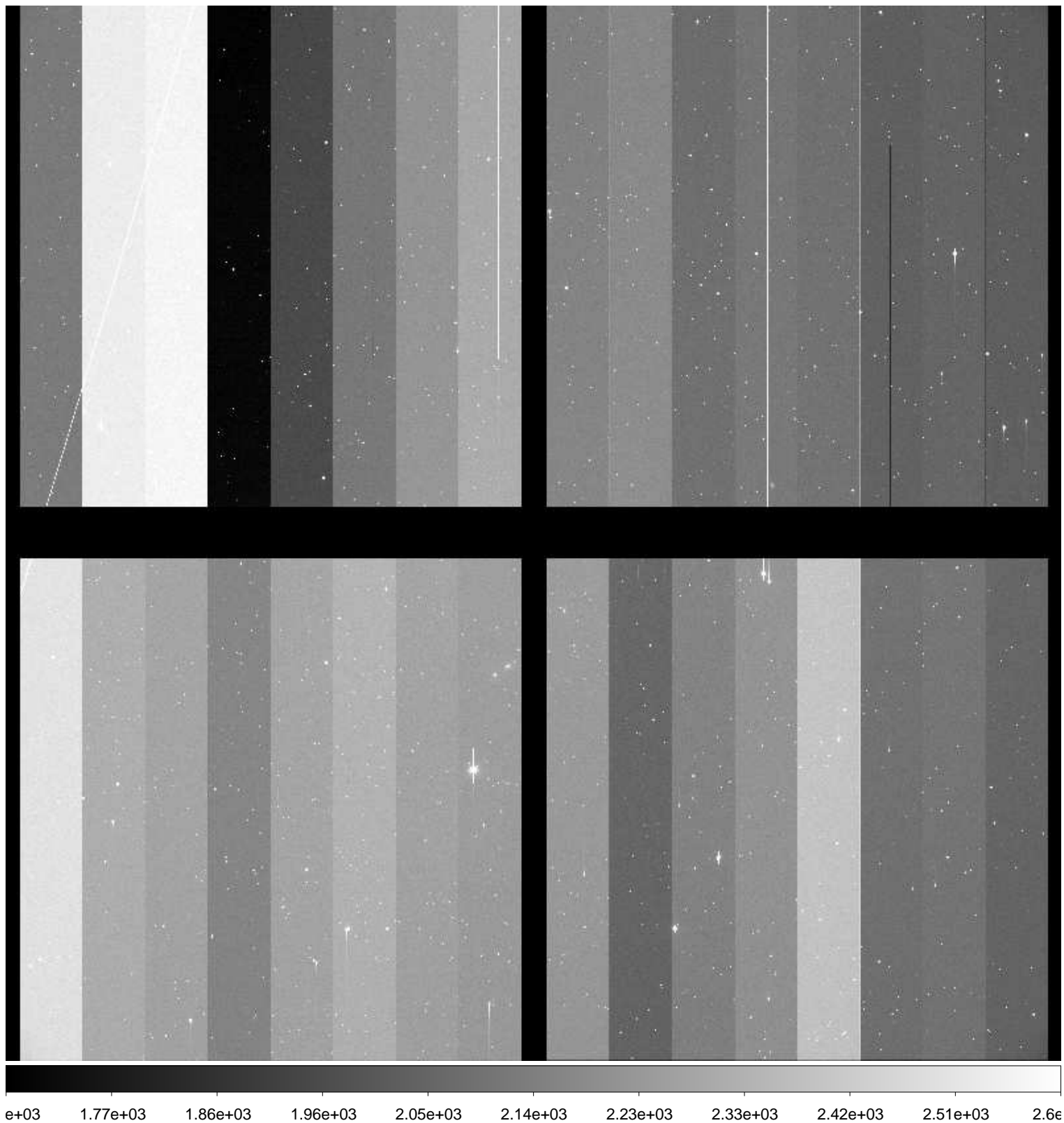

File Name : **xkmts.20161119.041961.fits** # 24 / 153 #
Project ID : NEO
Image Type : OBJECT
Object Name : **S06040-OC**
RA : 02:40:53.590
DEC : +08:59:59.80
Exposure Time : 62
Airmass : 1.72
Sidereal Time : 00:12:50
Filter ID : R
Observation Date : 2016-11-19T18:52:49
CCD Temperature : -102.67

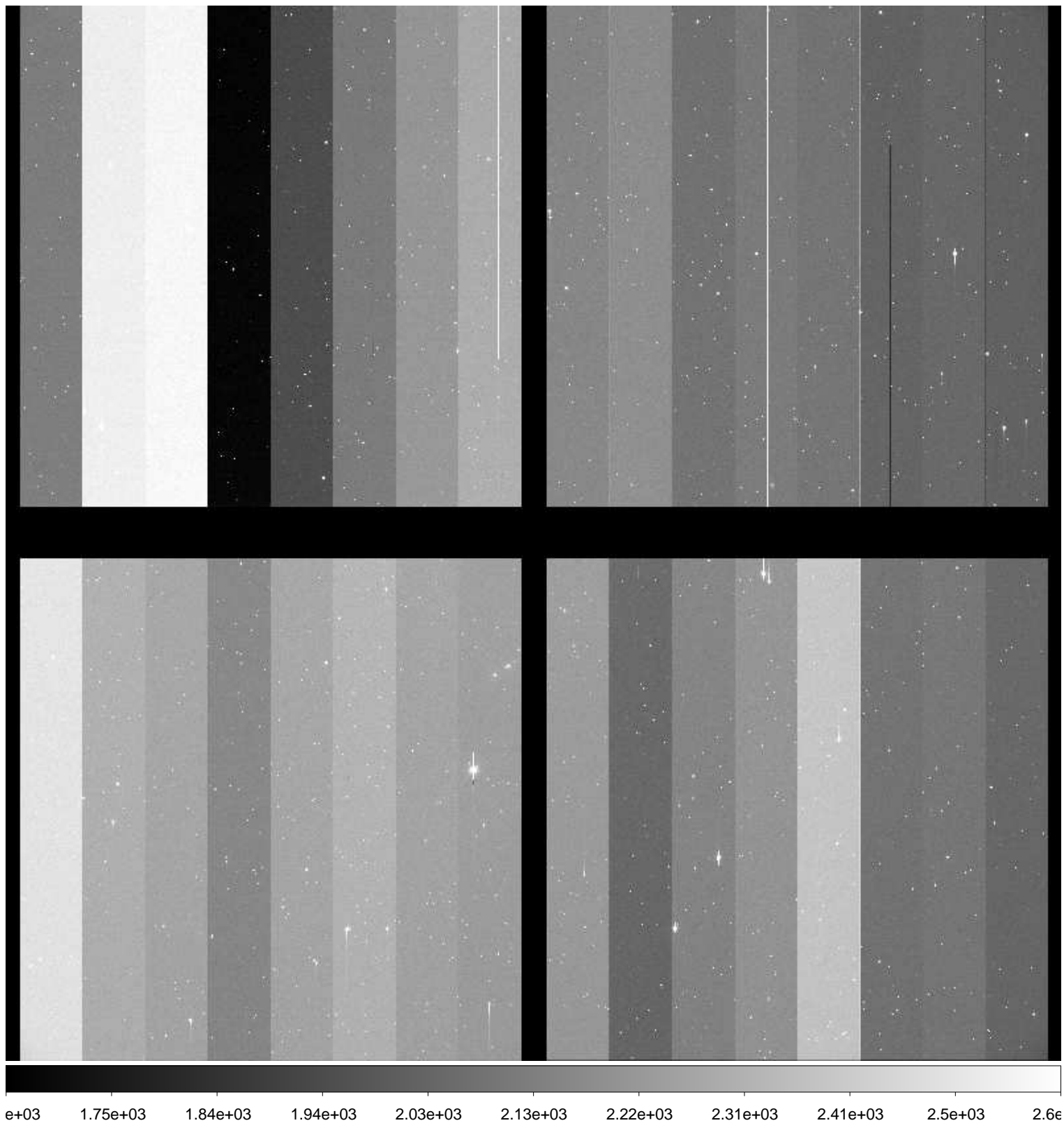

File Name : **xkmts.20161119.041962.fits** # 25 / 153 #
Project ID : NEO
Image Type : OBJECT
Object Name : **S06040-OC**
RA : 02:40:53.580
DEC : +08:59:59.90
Exposure Time : 62
Airmass : 1.70
Sidereal Time : 00:15:01
Filter ID : R
Observation Date : 2016-11-19T18:55:05
CCD Temperature : -102.67

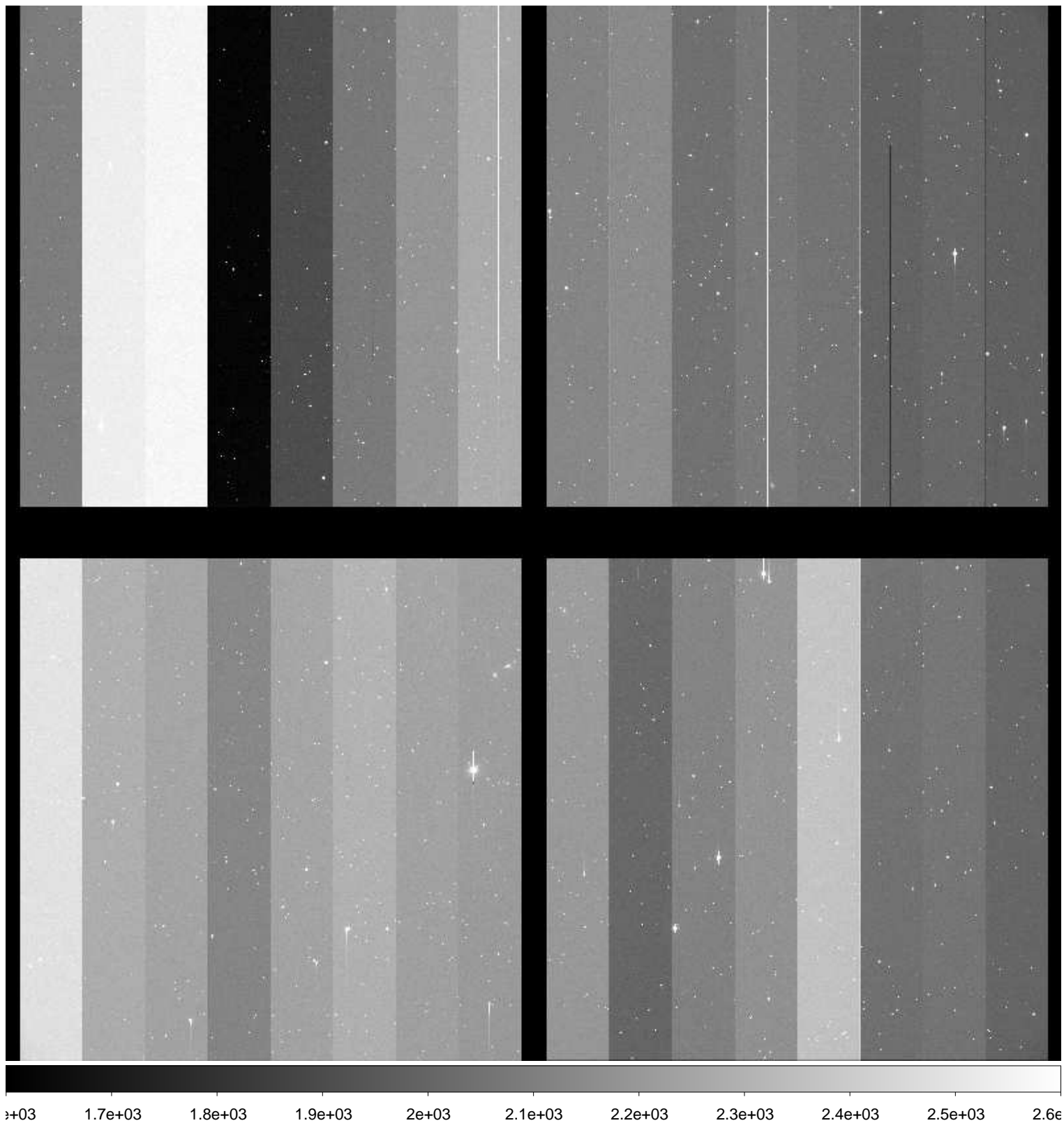

File Name : **xkmts.20161119.041963.fits** # 26 / 153 #
Project ID : NEO
Image Type : OBJECT
Object Name : **S06040-OC**
RA : 02:40:53.600
DEC : +08:59:59.90
Exposure Time : 62
Airmass : 1.69
Sidereal Time : 00:17:18
Filter ID : R
Observation Date : 2016-11-19T18:57:16
CCD Temperature : -102.77

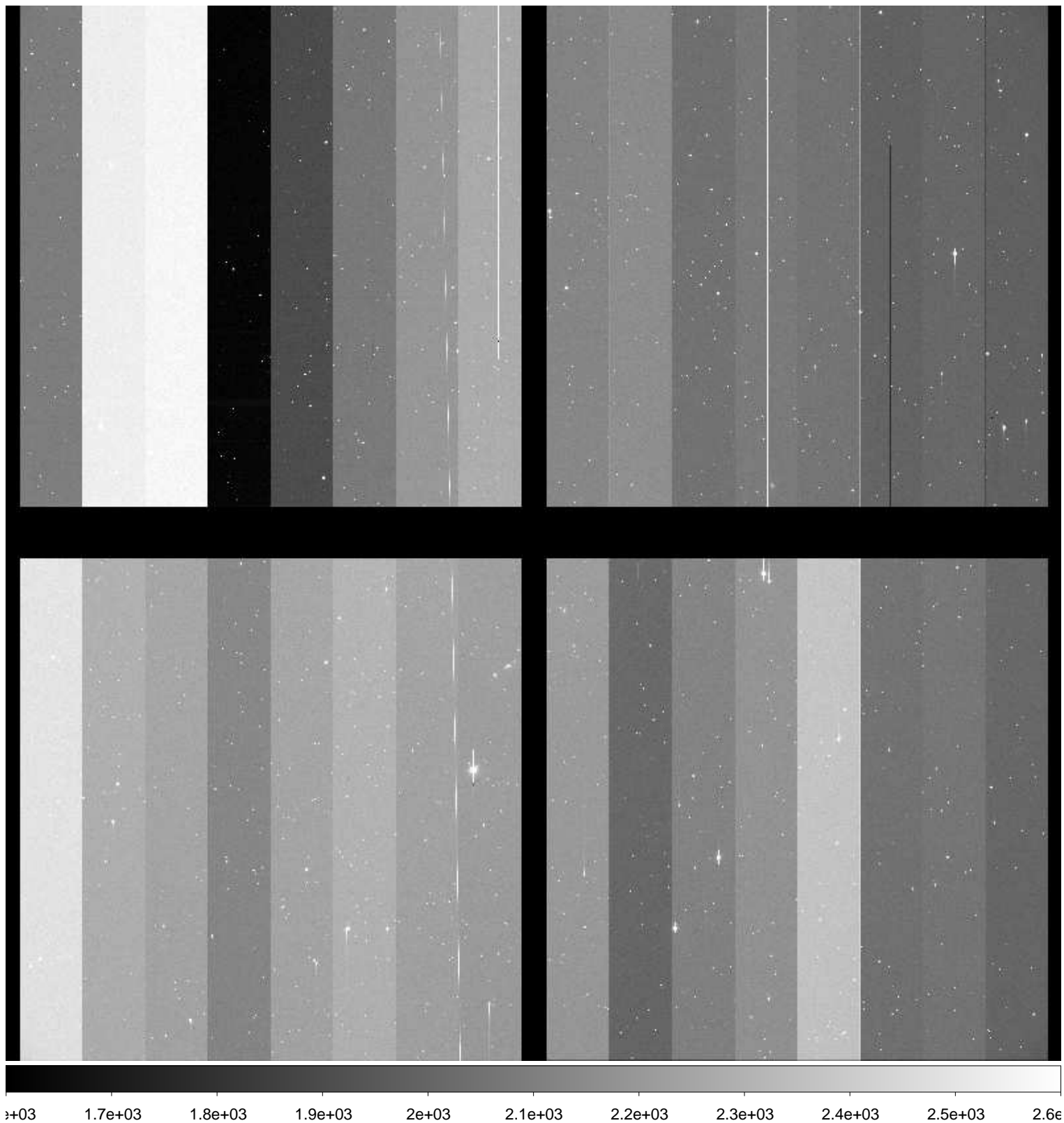

File Name : **xkmts.20161119.041964.fits** # 27 / 153 #
Project ID : NEO
Image Type : OBJECT
Object Name : **S67049-OC**
RA : 04:34:17.070
DEC : -47:00:00.10
Exposure Time : 183
Airmass : 1.55
Sidereal Time : 00:20:04
Filter ID : R
Observation Date : 2016-11-19T19:00:02
CCD Temperature : -102.79

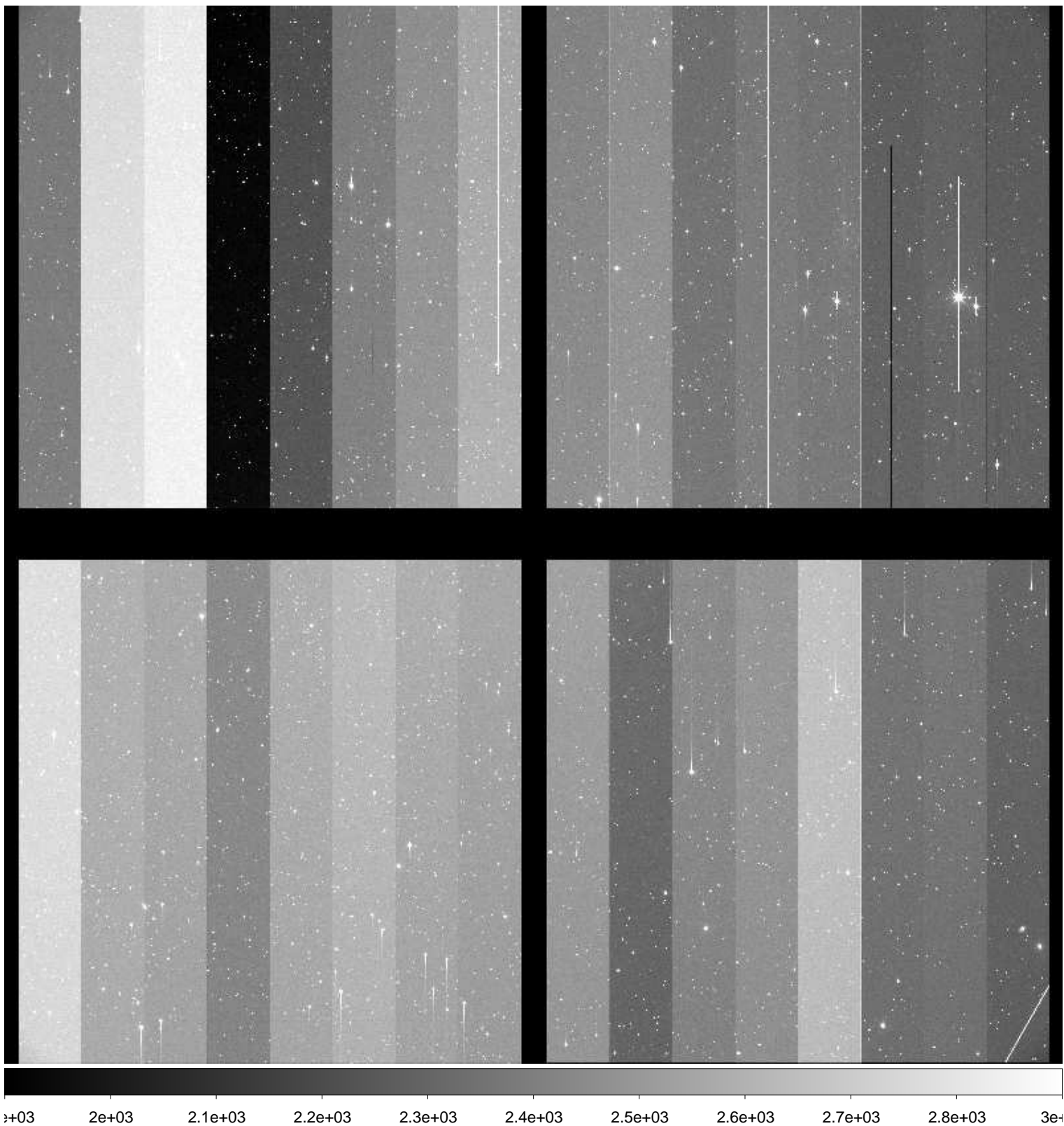

File Name : **xkmts.20161119.041965.fits** # 28 / 153 #
Project ID : NEO
Image Type : OBJECT
Object Name : **S67049-OC**
RA : 04:34:17.110
DEC : -47:00:00.00
Exposure Time : 183
Airmass : 1.53
Sidereal Time : 00:24:20
Filter ID : R
Observation Date : 2016-11-19T19:04:17
CCD Temperature : -102.91

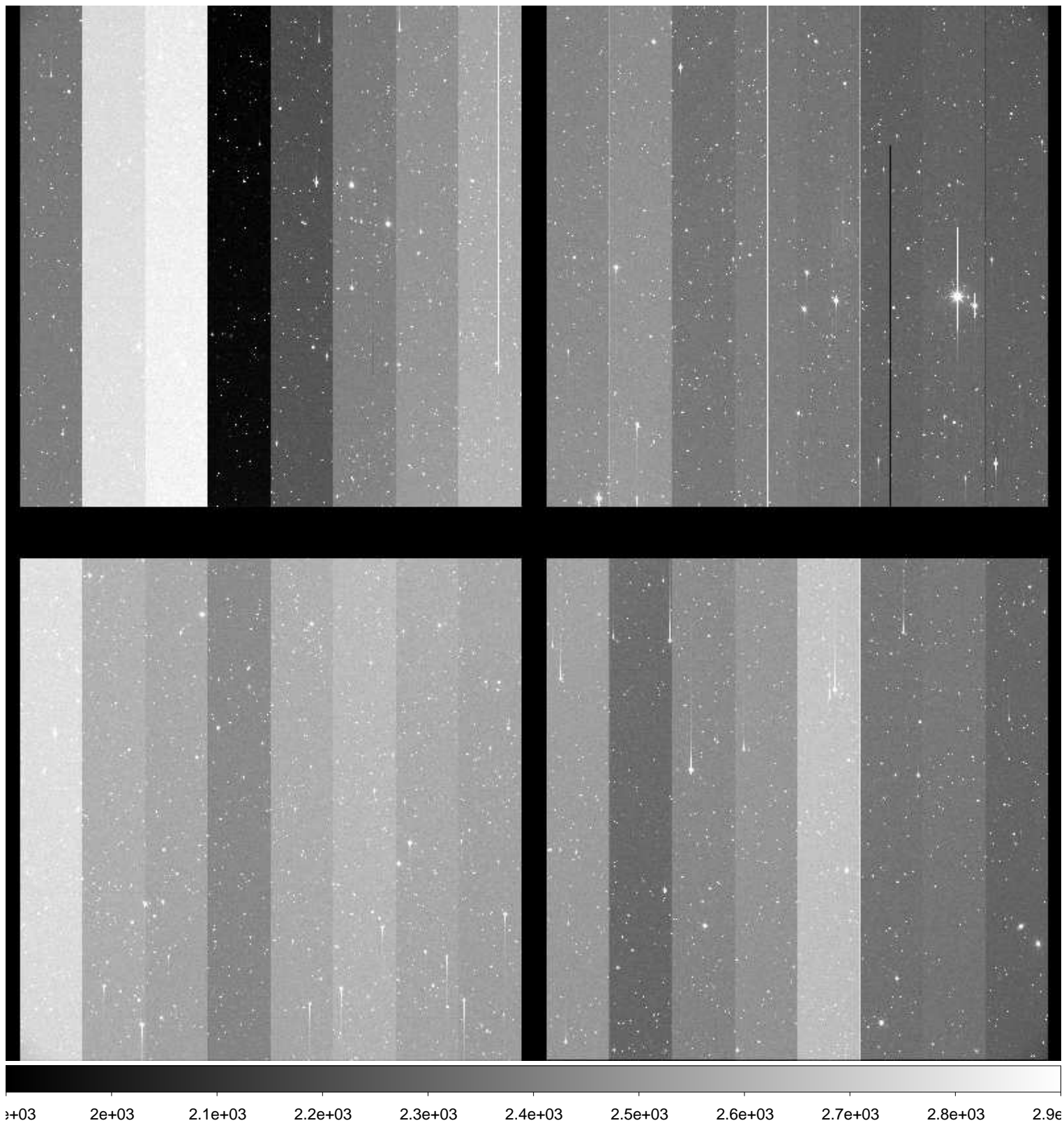

File Name : **xkmts.20161119.041966.fits** # 29 / 153 #
Project ID : NEO
Image Type : OBJECT
Object Name : **S67049-OC**
RA : 04:34:17.110
DEC : -47:00:00.00
Exposure Time : 183
Airmass : 1.50
Sidereal Time : 00:28:36
Filter ID : R
Observation Date : 2016-11-19T19:08:32
CCD Temperature : -103

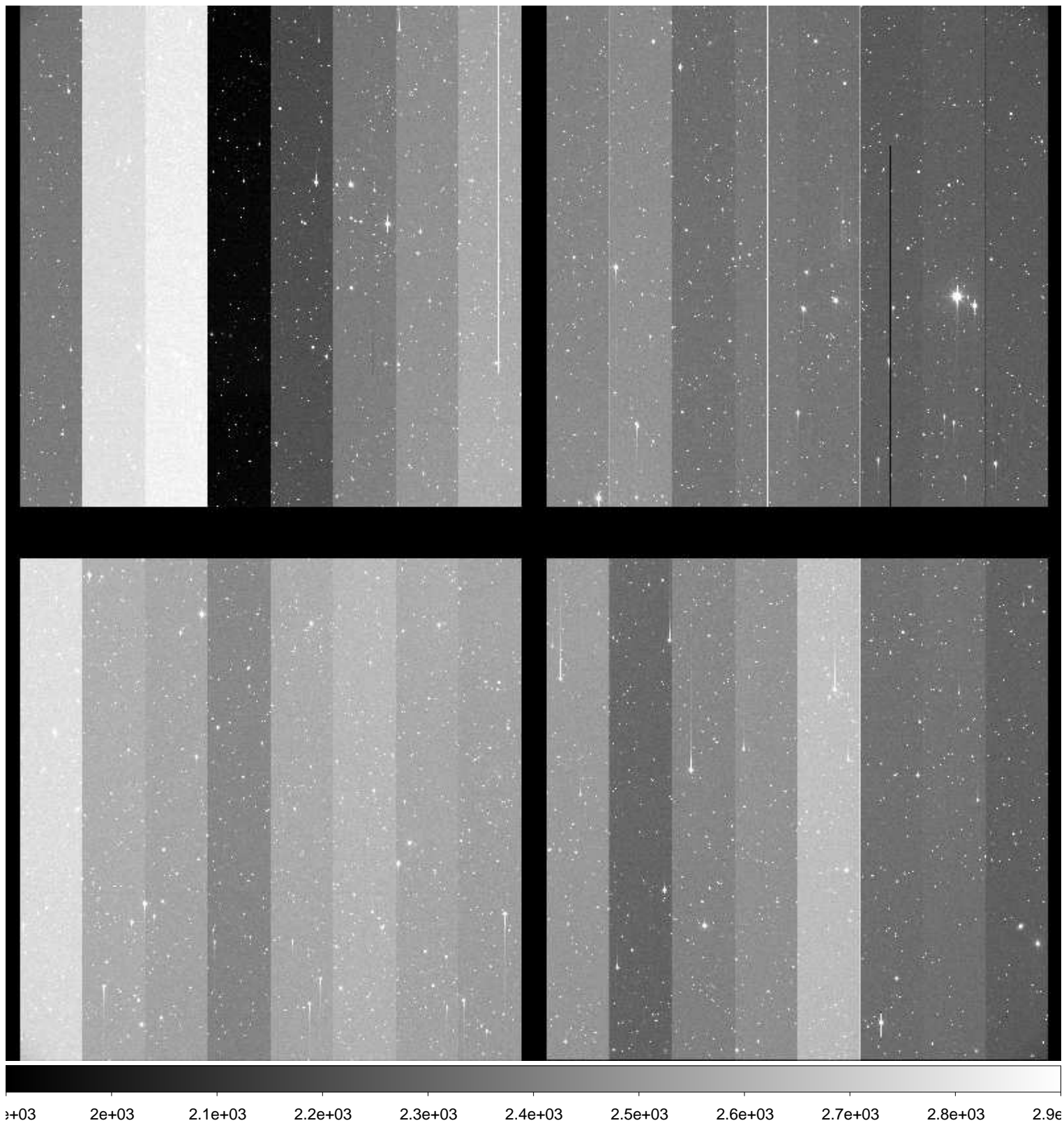

File Name : **xkmts.20161119.041967.fits** # 30 / 153 #
Project ID : NEO
Image Type : OBJECT
Object Name : **S67049-OC**
RA : 04:34:17.100
DEC : -47:00:00.00
Exposure Time : 183
Airmass : 1.48
Sidereal Time : 00:32:51
Filter ID : R
Observation Date : 2016-11-19T19:12:48
CCD Temperature : -103.09

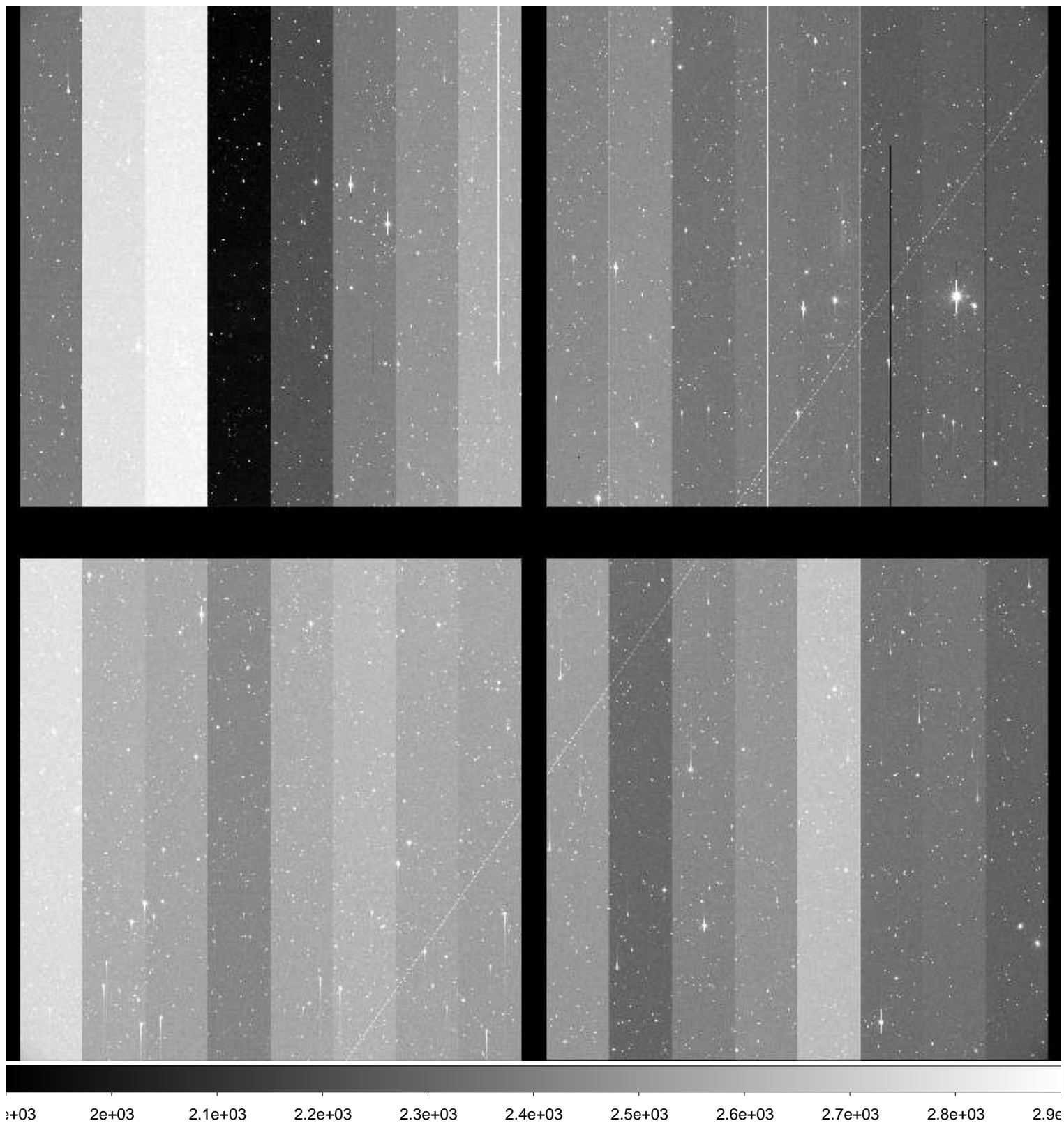

File Name : **xkmts.20161119.041968.fits** # 31 / 153 #
Project ID : NEO
Image Type : OBJECT
Object Name : **S67049-OC**
RA : 04:34:17.100
DEC : -46:59:59.90
Exposure Time : 183
Airmass : 1.46
Sidereal Time : 00:37:01
Filter ID : R
Observation Date : 2016-11-19T19:17:09
CCD Temperature : -103.18

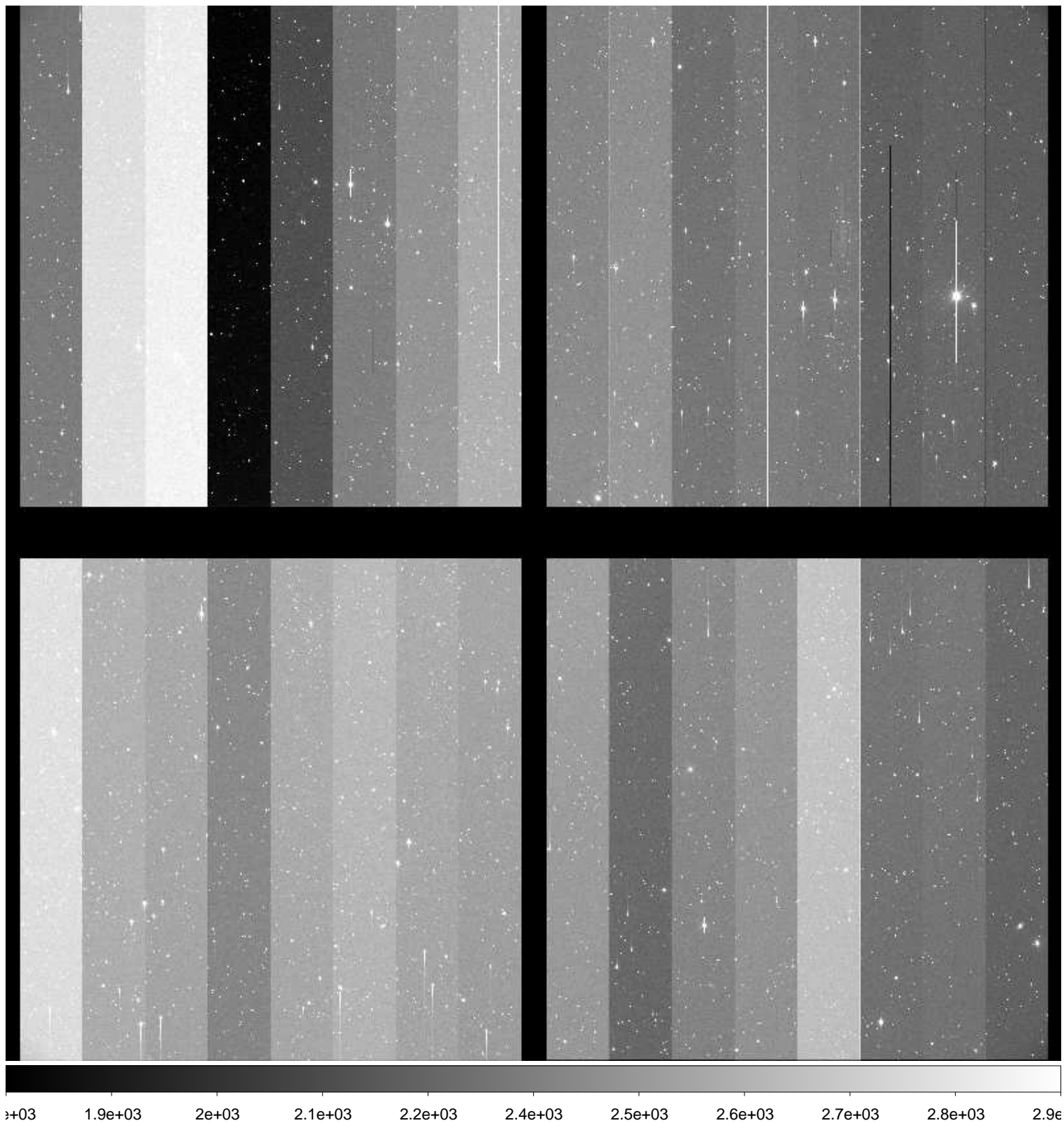

File Name : **xkmts.20161119.041969.fits** # 32 / 153 #
Project ID : NEO
Image Type : OBJECT
Object Name : **S67049-OC**
RA : 04:34:17.120
DEC : -47:00:00.00
Exposure Time : 183
Airmass : 1.44
Sidereal Time : 00:41:28
Filter ID : R
Observation Date : 2016-11-19T19:21:36
CCD Temperature : -103.22

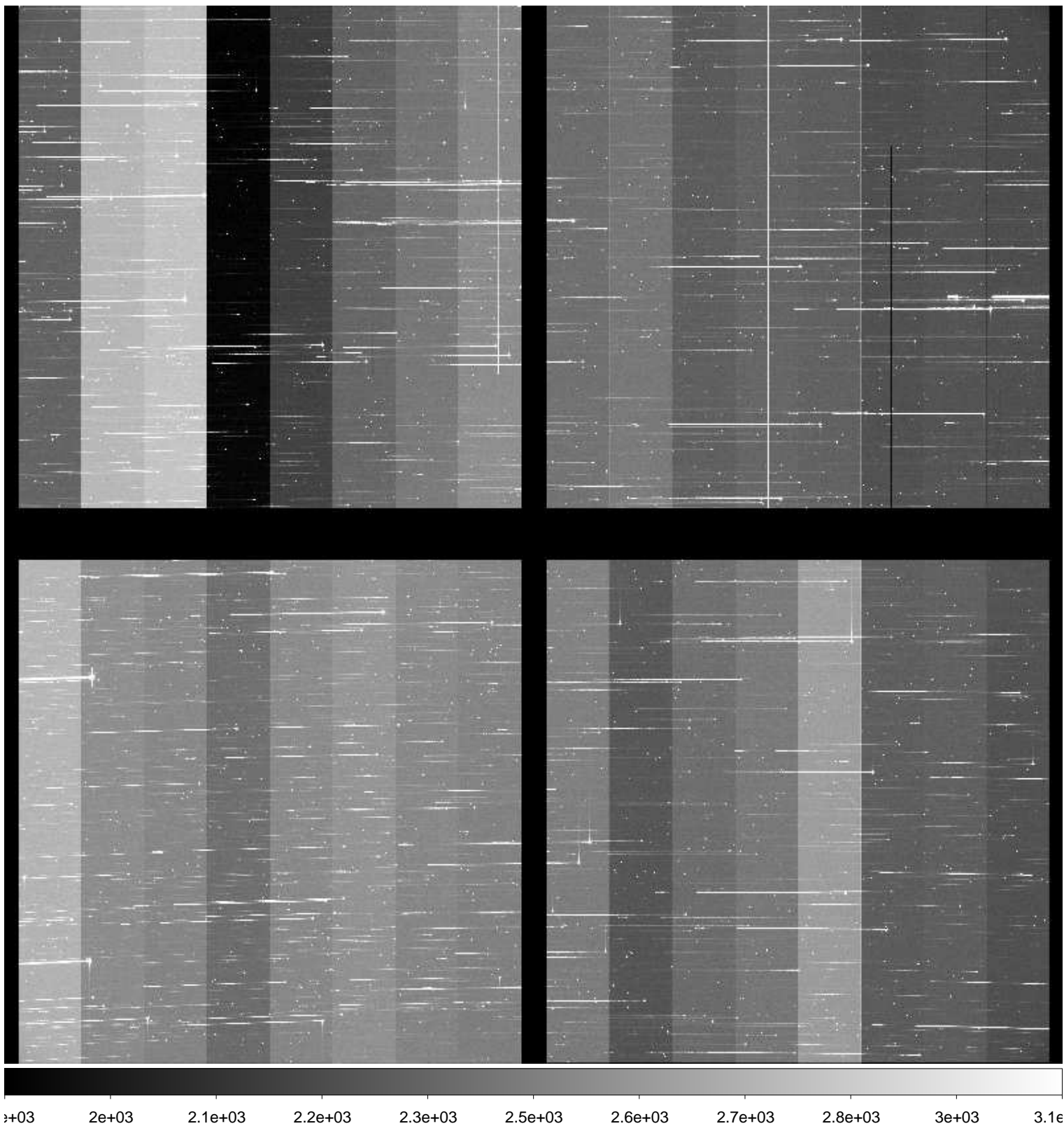

File Name : **xkmts.20161119.041970.fits** # 33 / 153 #
Project ID : NEO
Image Type : OBJECT
Object Name : **S67049-OC**
RA : 04:34:17.140
DEC : -46:59:59.90
Exposure Time : 183
Airmass : 1.42
Sidereal Time : 00:45:57
Filter ID : R
Observation Date : 2016-11-19T19:25:50
CCD Temperature : -103.36

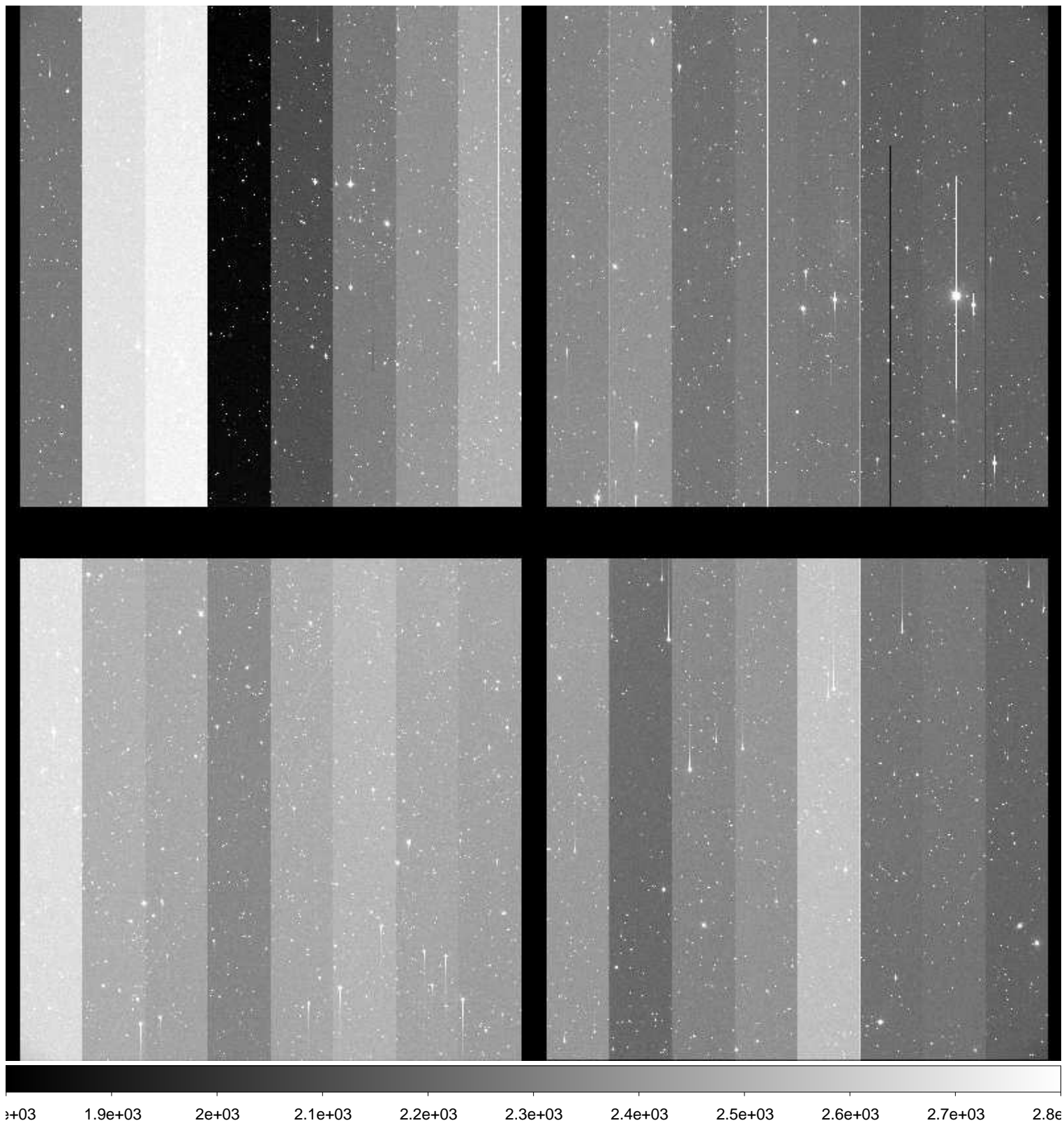

File Name : **xkmts.20161119.041971.fits** # 34 / 153 #
Project ID : NEO
Image Type : OBJECT
Object Name : **S06040-OC**
RA : 02:40:53.590
DEC : +08:59:59.80
Exposure Time : 62
Airmass : 1.52
Sidereal Time : 00:50:48
Filter ID : R
Observation Date : 2016-11-19T19:30:41
CCD Temperature : -103.44

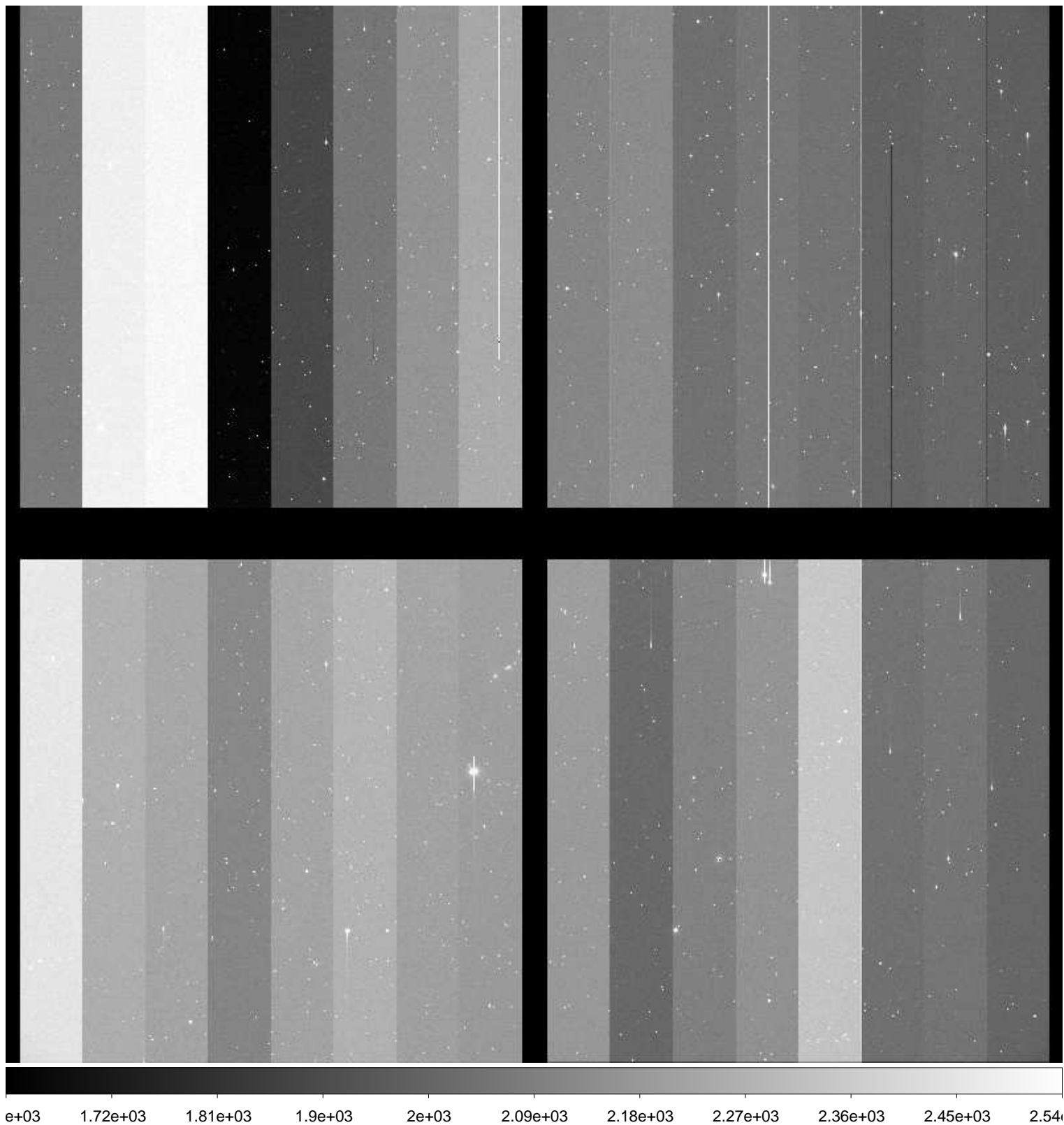

File Name : **xkmts.20161119.041972.fits** # 35 / 153 #
Project ID : NEO
Image Type : OBJECT
Object Name : **S06040-OC**
RA : 02:40:53.620
DEC : +09:00:00.10
Exposure Time : 62
Airmass : 1.52
Sidereal Time : 00:52:48
Filter ID : R
Observation Date : 2016-11-19T19:32:41
CCD Temperature : -103.18

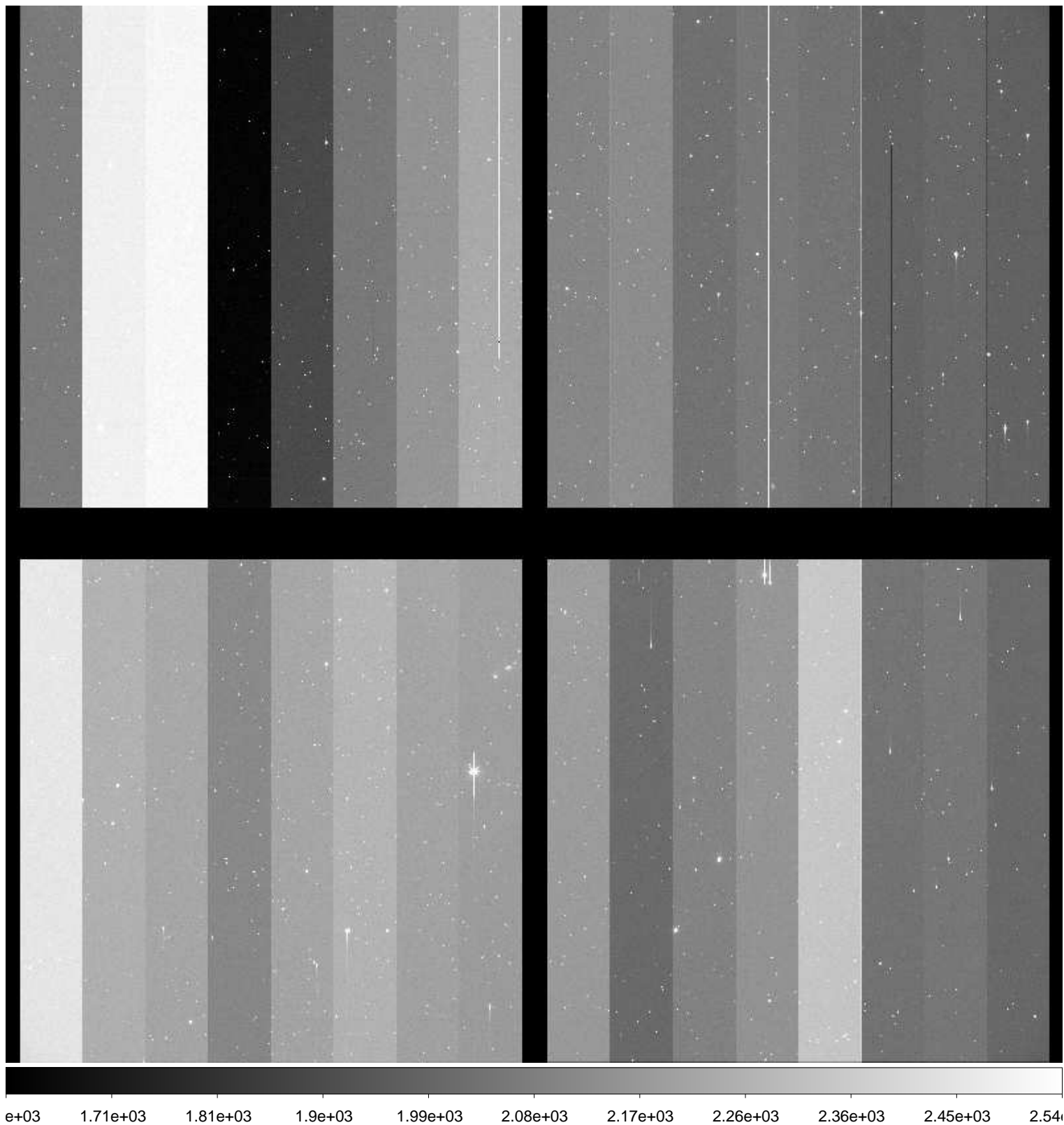

File Name : **xkmts.20161119.041973.fits** # 36 / 153 #
Project ID : NEO
Image Type : OBJECT
Object Name : **S06040-OC**
RA : 02:40:53.600
DEC : +09:00:00.00
Exposure Time : 62
Airmass : 1.51
Sidereal Time : 00:55:01
Filter ID : R
Observation Date : 2016-11-19T19:35:06
CCD Temperature : -103.51

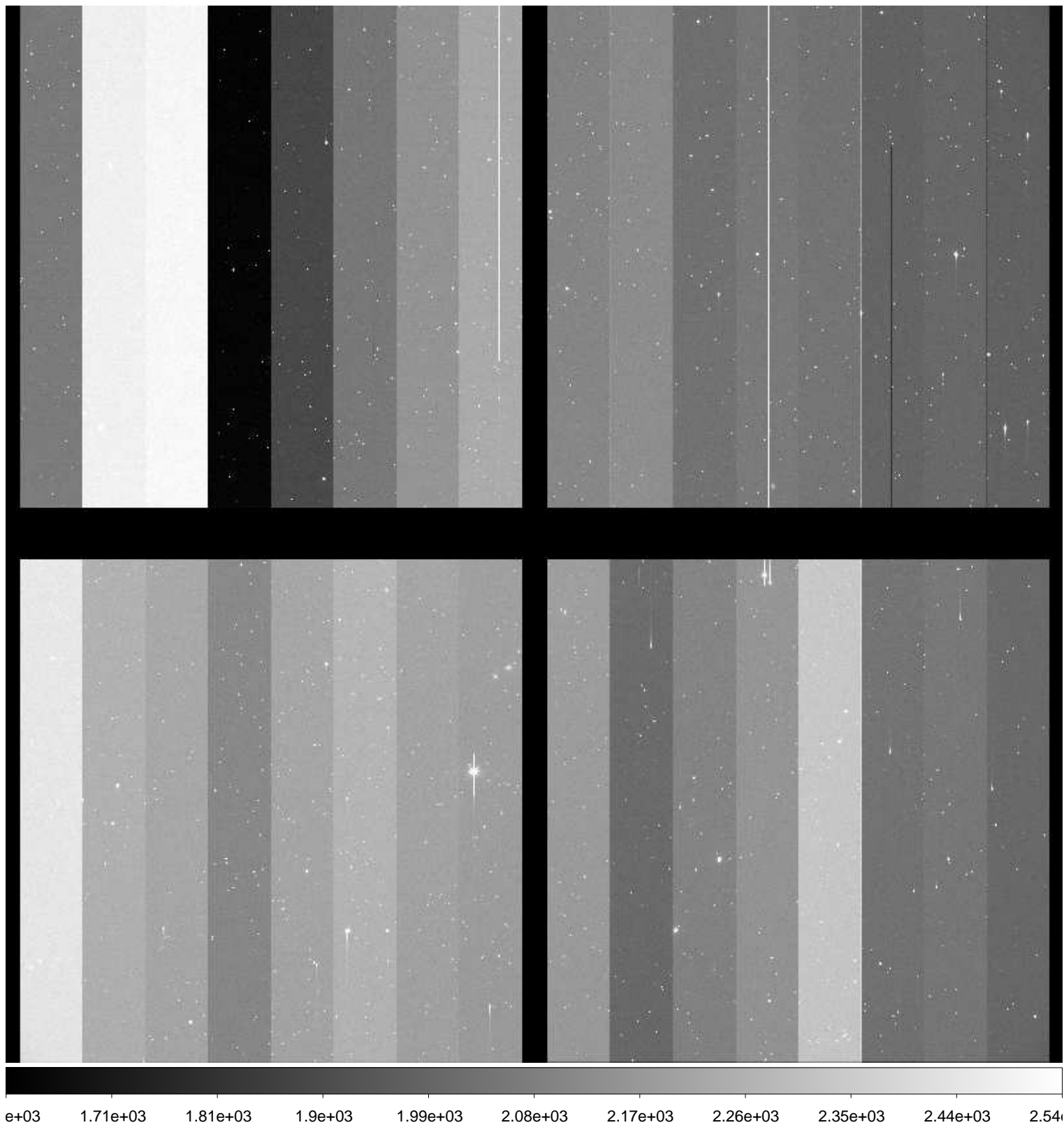

File Name : **xkmts.20161119.041974.fits** # 37 / 153 #
Project ID : NEO
Image Type : OBJECT
Object Name : **S67049-OC**
RA : 04:34:17.090
DEC : -47:00:00.10
Exposure Time : 183
Airmass : 1.37
Sidereal Time : 00:58:21
Filter ID : R
Observation Date : 2016-11-19T19:38:12
CCD Temperature : -103.49

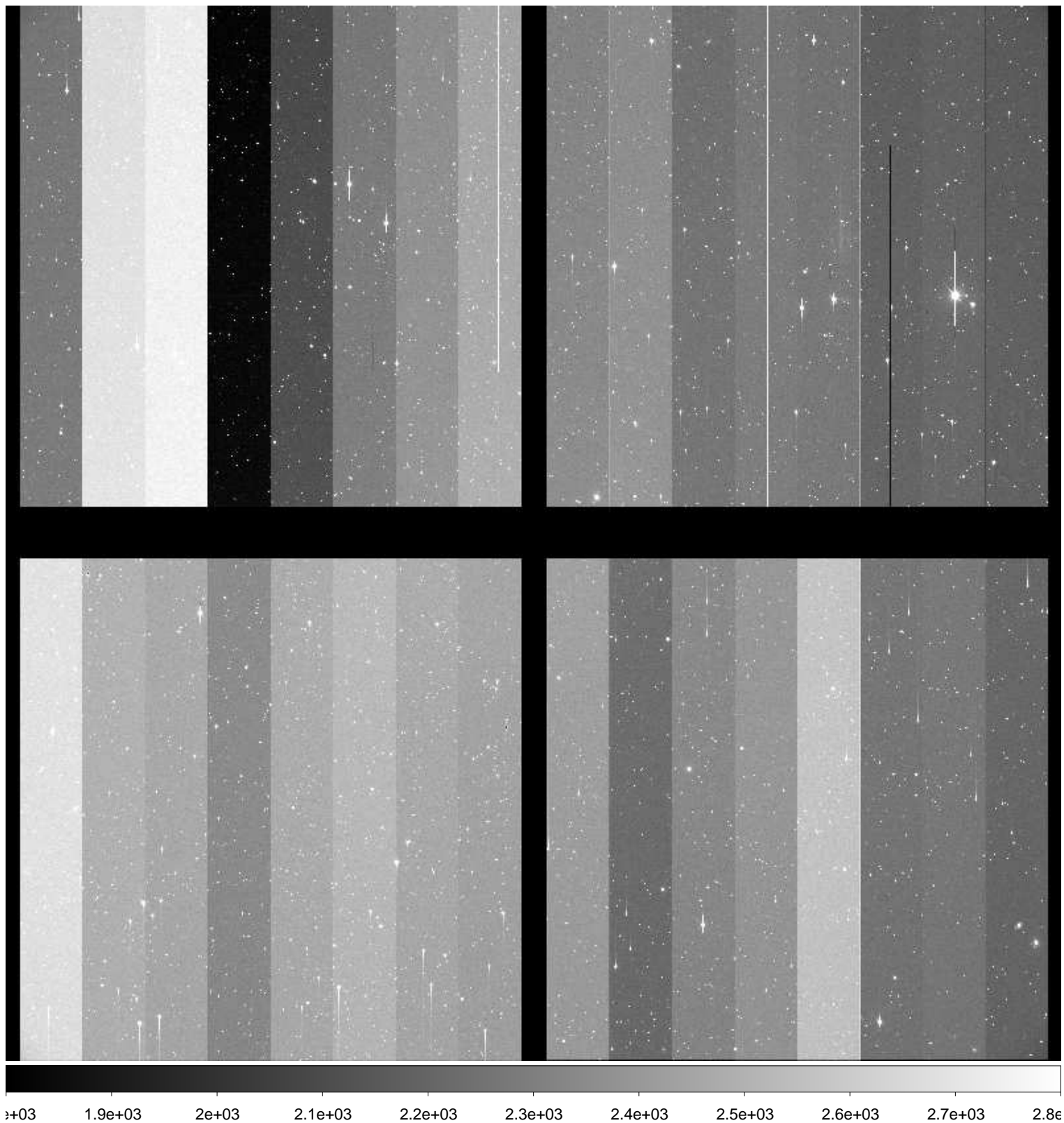

File Name : **xkmts.20161119.041975.fits** # 38 / 153 #
Project ID : NEO
Image Type : OBJECT
Object Name : **S67049-OC**
RA : 04:34:17.110
DEC : -47:00:00.00
Exposure Time : 183
Airmass : 1.36
Sidereal Time : 01:02:24
Filter ID : R
Observation Date : 2016-11-19T19:42:15
CCD Temperature : -103.7

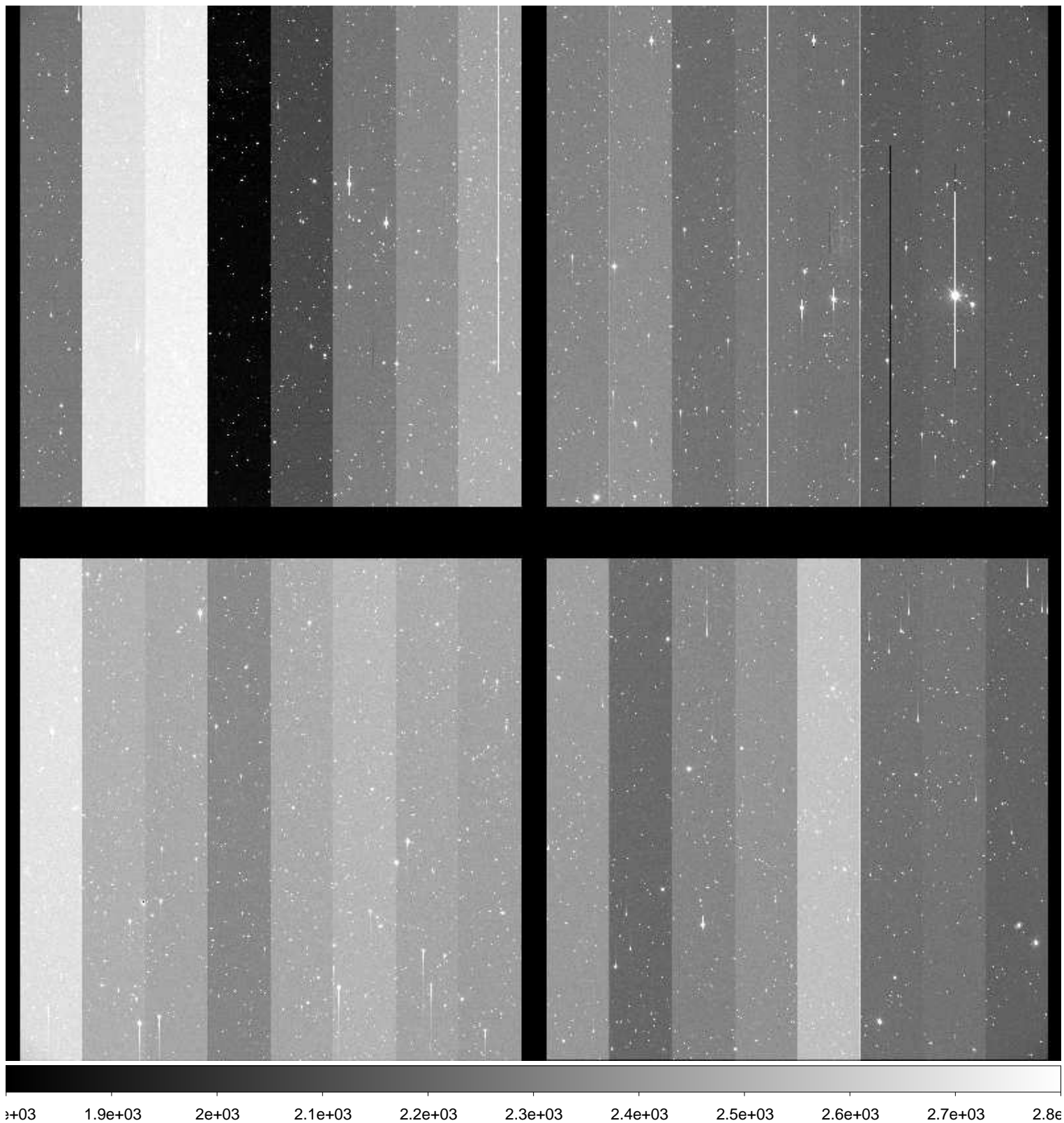

File Name : **xkmts.20161119.041976.fits** # 39 / 153 #
Project ID : NEO
Image Type : OBJECT
Object Name : **S67049-OC**
RA : 04:34:17.130
DEC : -46:59:59.90
Exposure Time : 183
Airmass : 1.34
Sidereal Time : 01:06:24
Filter ID : R
Observation Date : 2016-11-19T19:46:17
CCD Temperature : -103.74

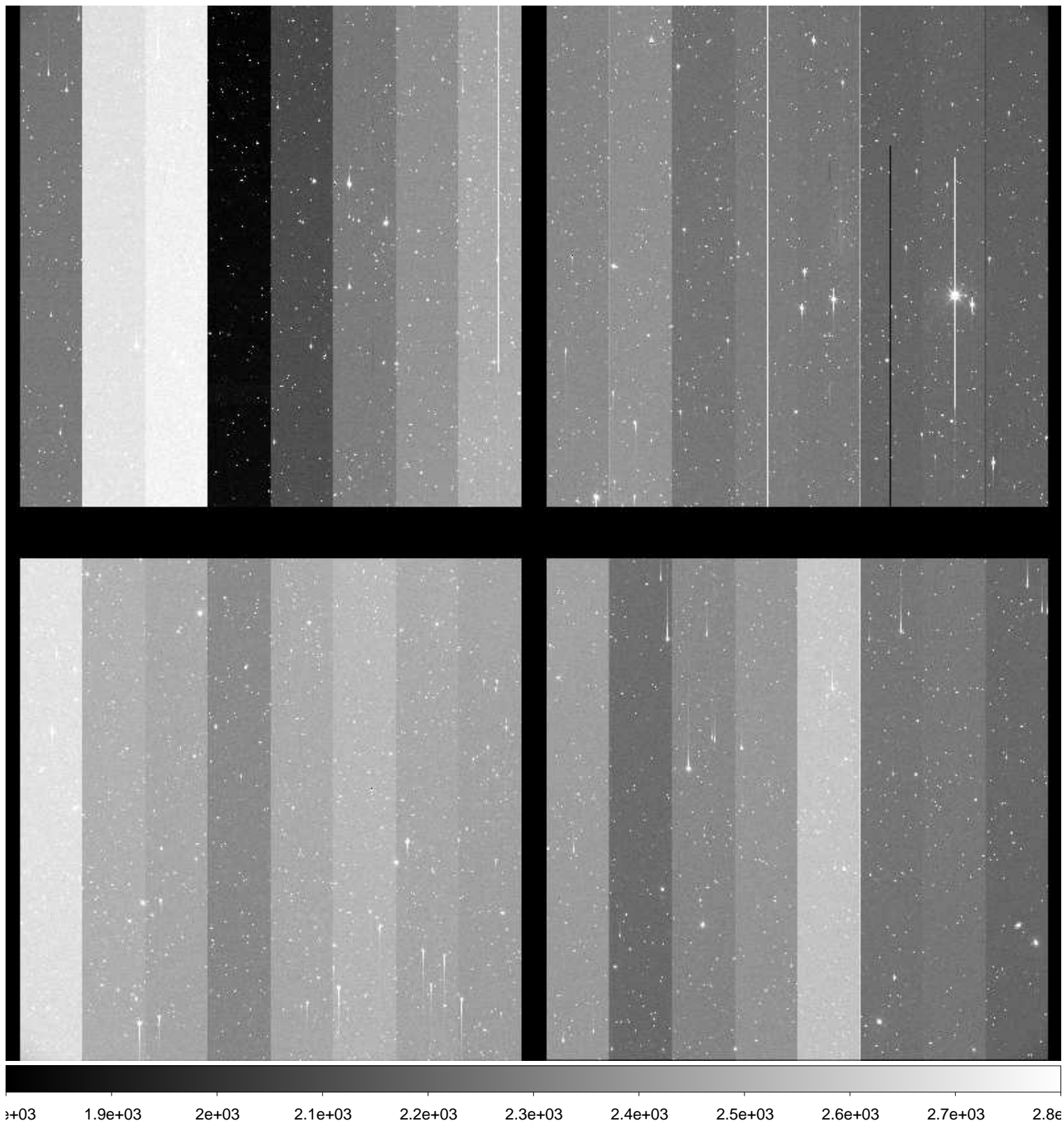

File Name : **xkmts.20161119.041977.fits** # 40 / 153 #
Project ID : NEO
Image Type : OBJECT
Object Name : **S06040-OC**
RA : 02:40:53.600
DEC : +08:59:59.80
Exposure Time : 62
Airmass : 1.45
Sidereal Time : 01:11:26
Filter ID : R
Observation Date : 2016-11-19T19:51:16
CCD Temperature : -103.87

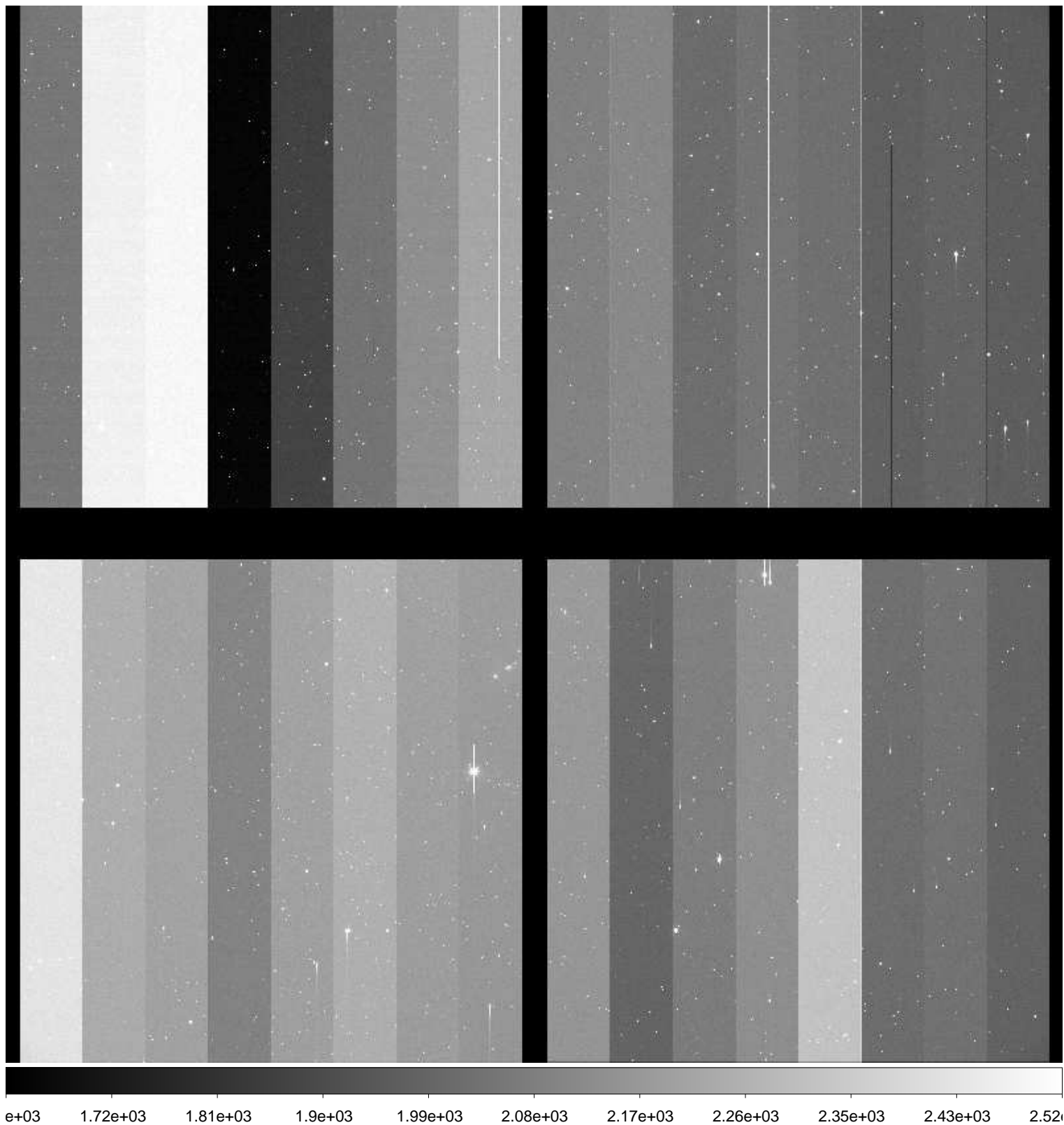

File Name : **xkmts.20161119.041978.fits** # 41 / 153 #
Project ID : NEO
Image Type : OBJECT
Object Name : **S06040-OC**
RA : 02:40:53.610
DEC : +09:00:00.00
Exposure Time : 62
Airmass : 1.45
Sidereal Time : 01:13:40
Filter ID : R
Observation Date : 2016-11-19T19:53:29
CCD Temperature : -103.94

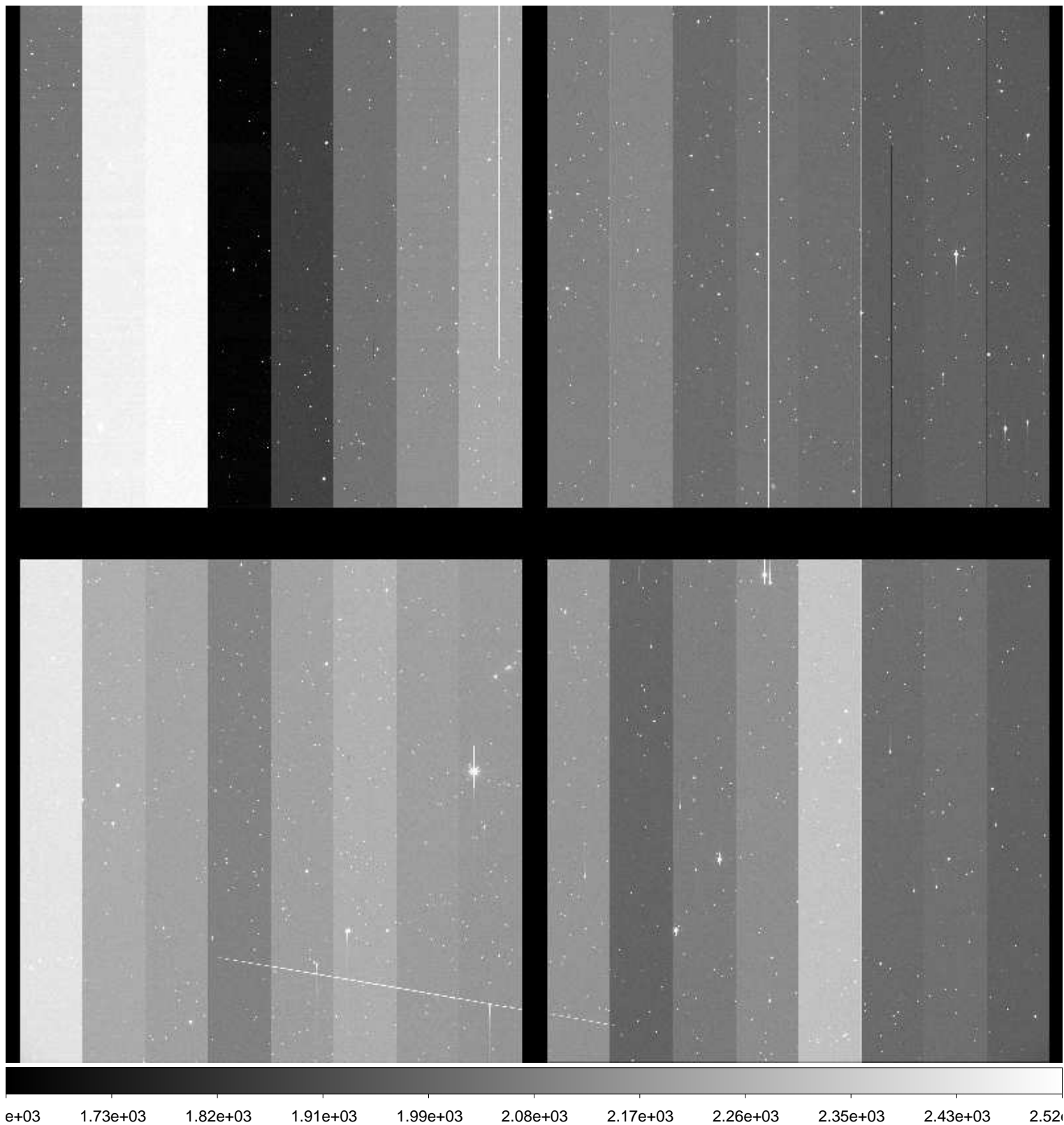

File Name : **xkmts.20161119.041979.fits** # 42 / 153 #
Project ID : NEO
Image Type : OBJECT
Object Name : **S06040-OC**
RA : 02:40:53.600
DEC : +08:59:59.90
Exposure Time : 62
Airmass : 1.44
Sidereal Time : 01:15:51
Filter ID : R
Observation Date : 2016-11-19T19:55:53
CCD Temperature : -103.93

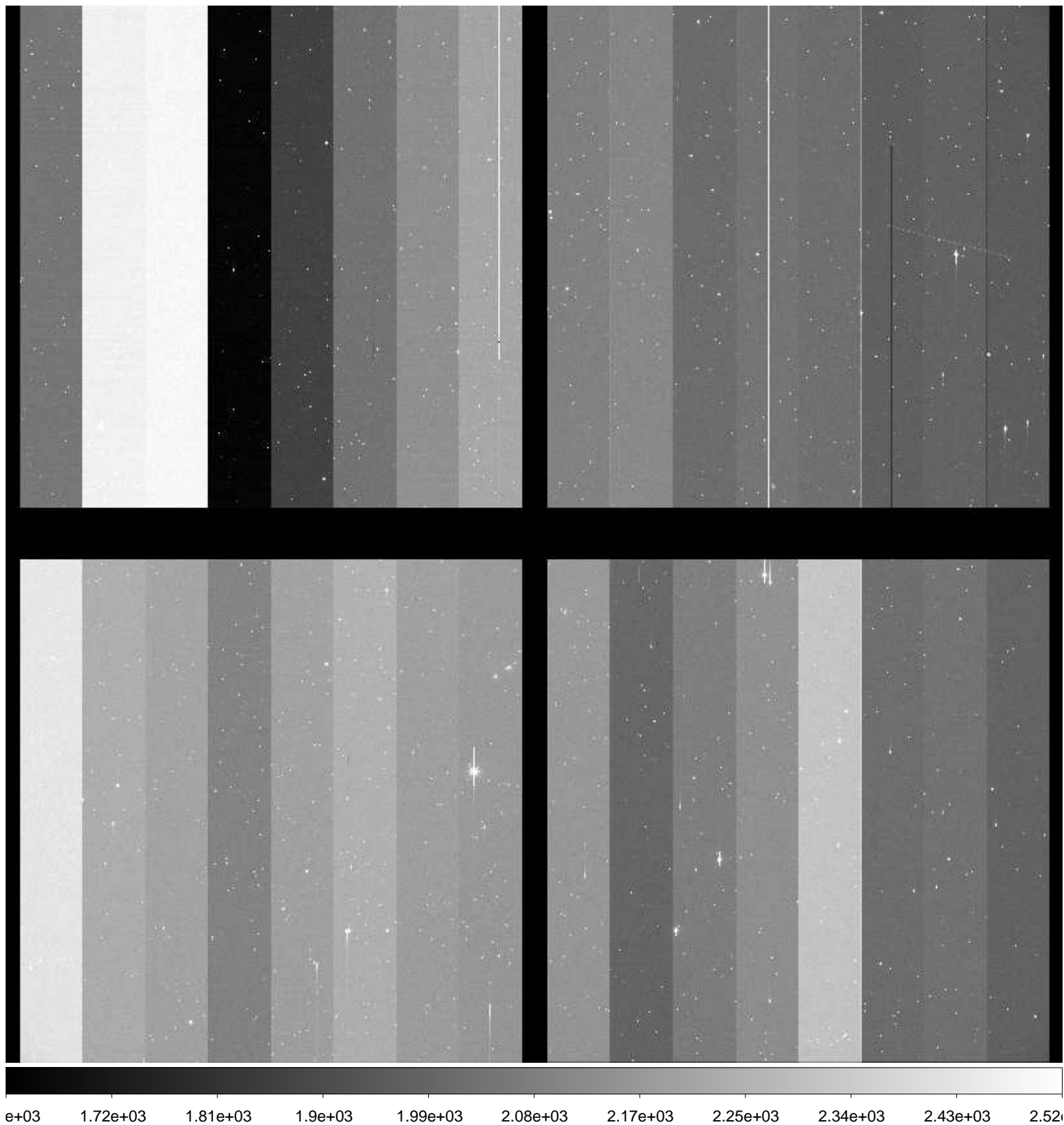

File Name : **xkmts.20161119.041980.fits** # 43 / 153 #
Project ID : NEO
Image Type : OBJECT
Object Name : **S67049-OC**
RA : 04:34:17.090
DEC : -47:00:00.00
Exposure Time : 183
Airmass : 1.30
Sidereal Time : 01:19:06
Filter ID : R
Observation Date : 2016-11-19T19:58:55
CCD Temperature : -104.03

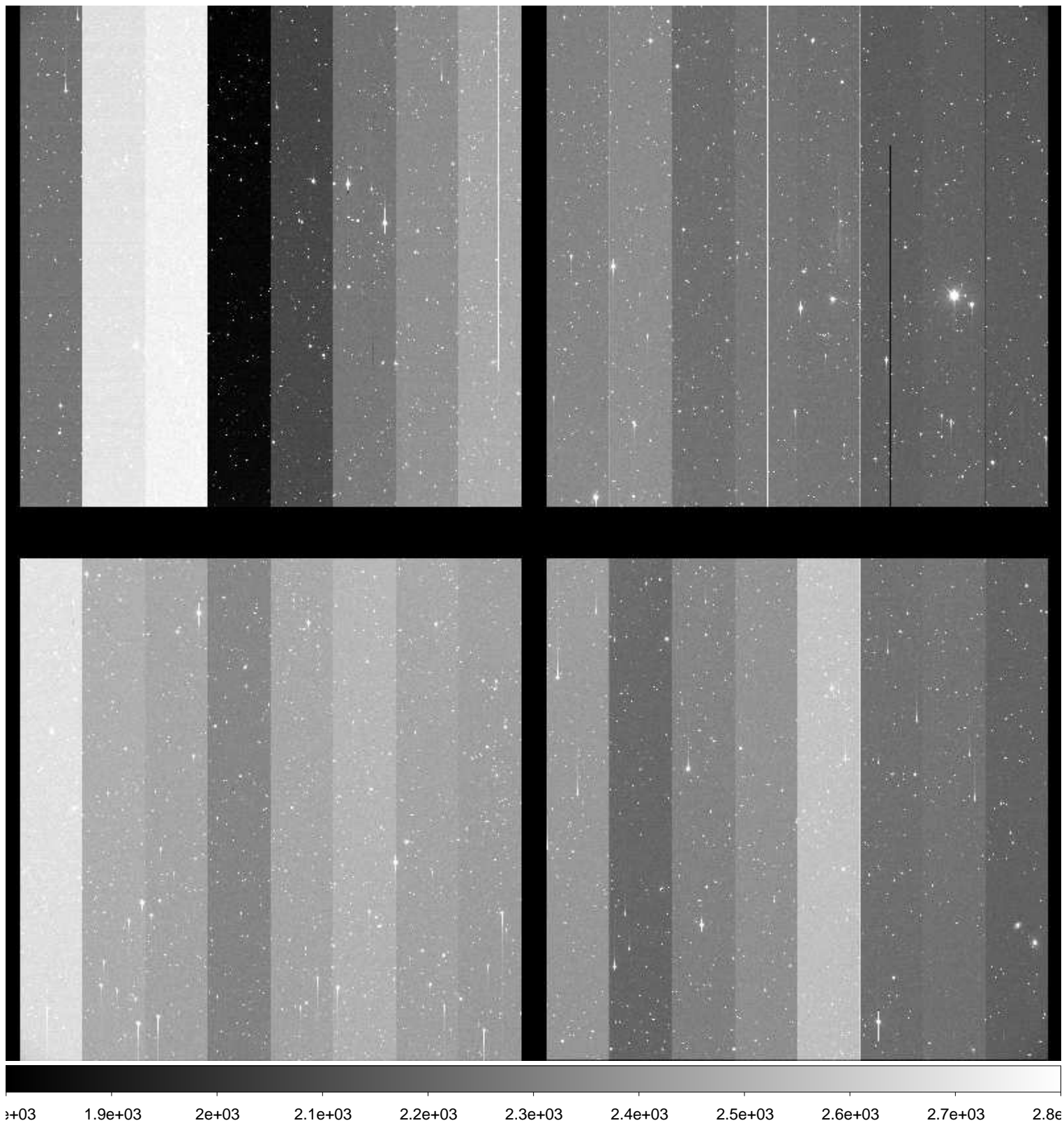

File Name : **xkmts.20161119.041981.fits** # 44 / 153 #
Project ID : NEO
Image Type : OBJECT
Object Name : **S67049-OC**
RA : 04:34:17.120
DEC : -47:00:00.00
Exposure Time : 183
Airmass : 1.29
Sidereal Time : 01:23:20
Filter ID : R
Observation Date : 2016-11-19T20:03:07
CCD Temperature : -104.14

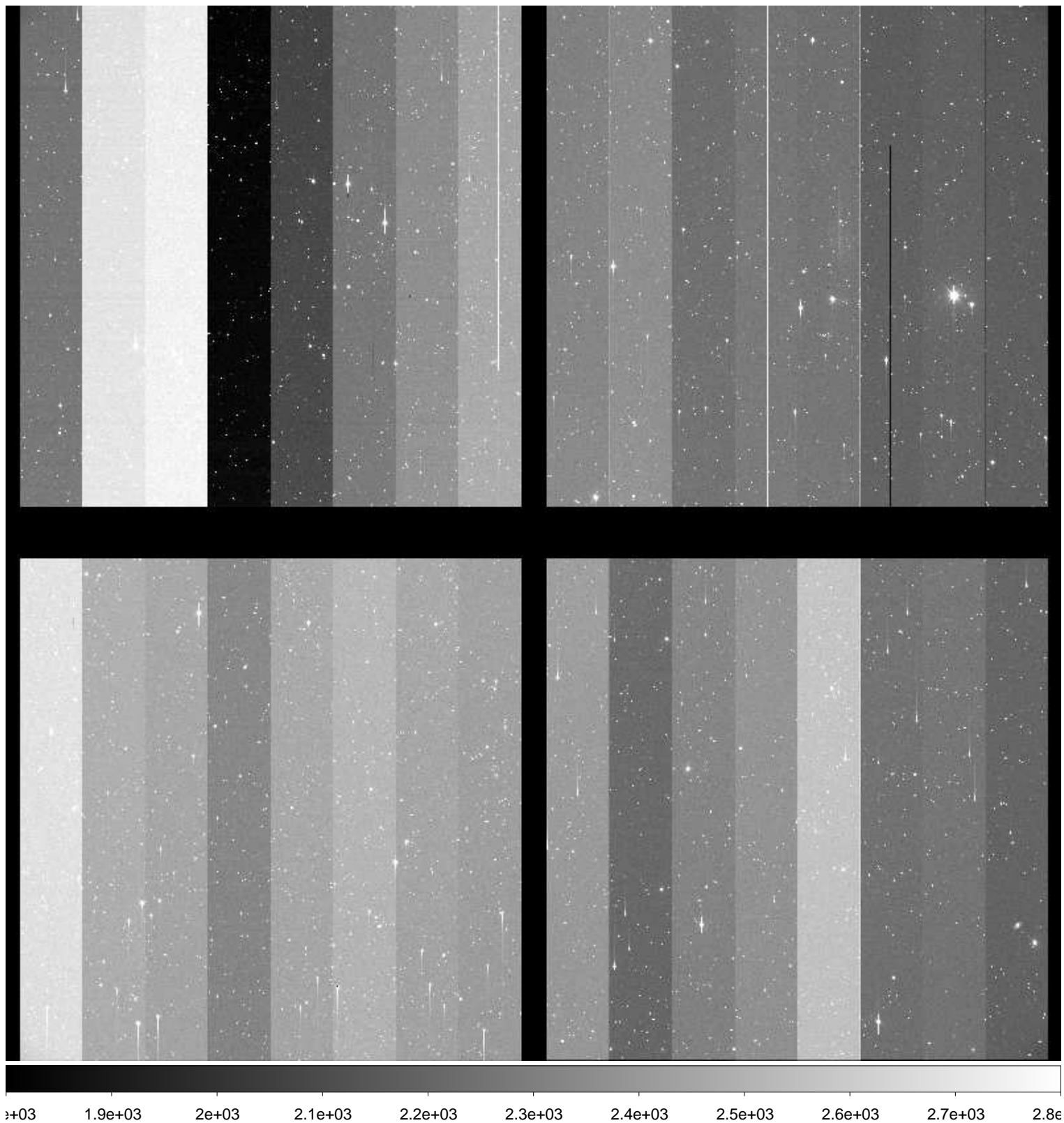

File Name : **xkmts.20161119.041982.fits** # 45 / 153 #
Project ID : NEO
Image Type : OBJECT
Object Name : **S67049-OC**
RA : 04:34:17.110
DEC : -47:00:00.00
Exposure Time : 183
Airmass : 1.27
Sidereal Time : 01:27:22
Filter ID : R
Observation Date : 2016-11-19T20:07:09
CCD Temperature : -104.19

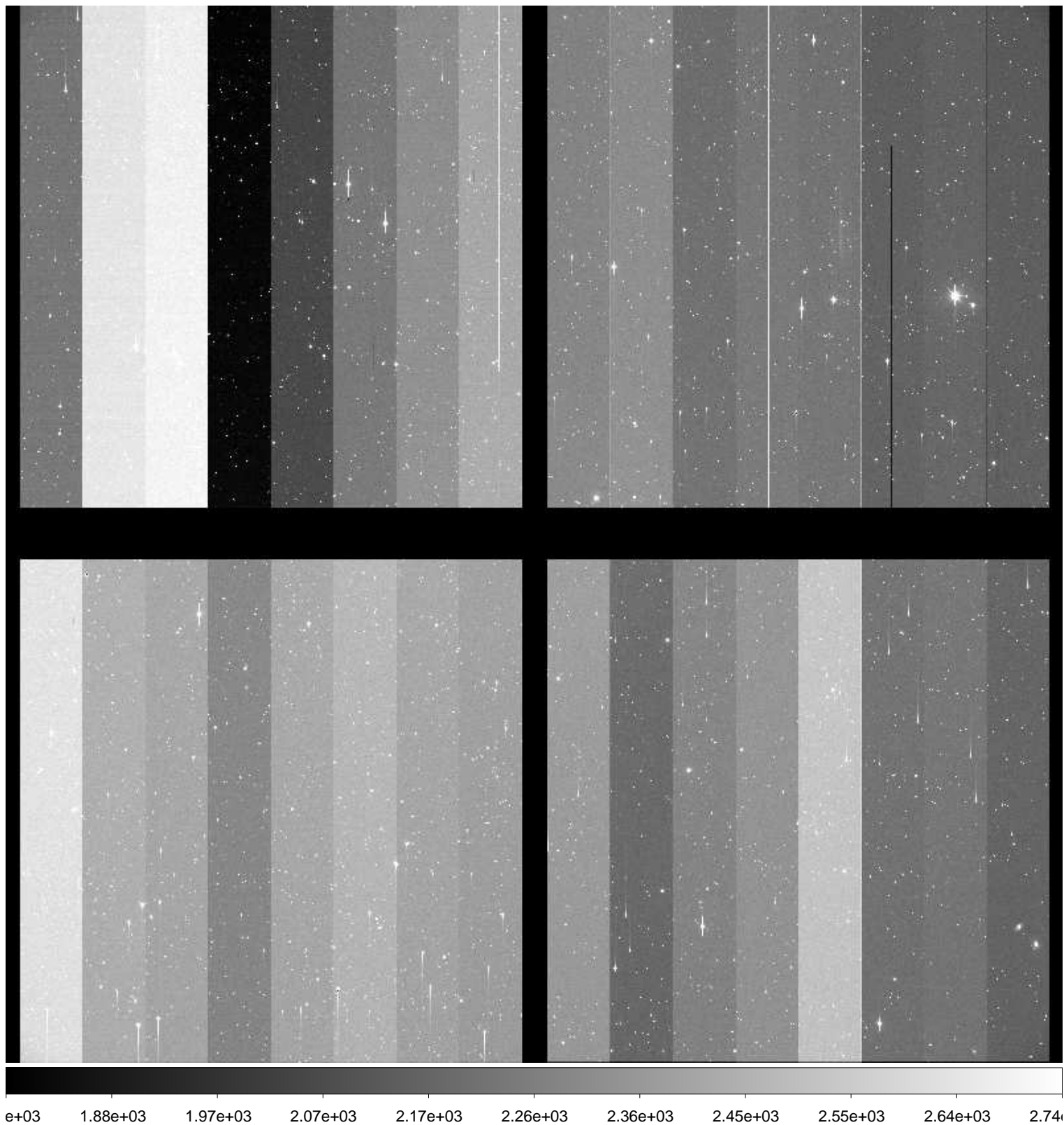

File Name : **xkmts.20161119.041983.fits** # 46 / 153 #
Project ID : NEO
Image Type : OBJECT
Object Name : **S06040-OC**
RA : 02:40:53.580
DEC : +08:59:59.90
Exposure Time : 62
Airmass : 1.40
Sidereal Time : 01:32:22
Filter ID : R
Observation Date : 2016-11-19T20:12:08
CCD Temperature : -104.32

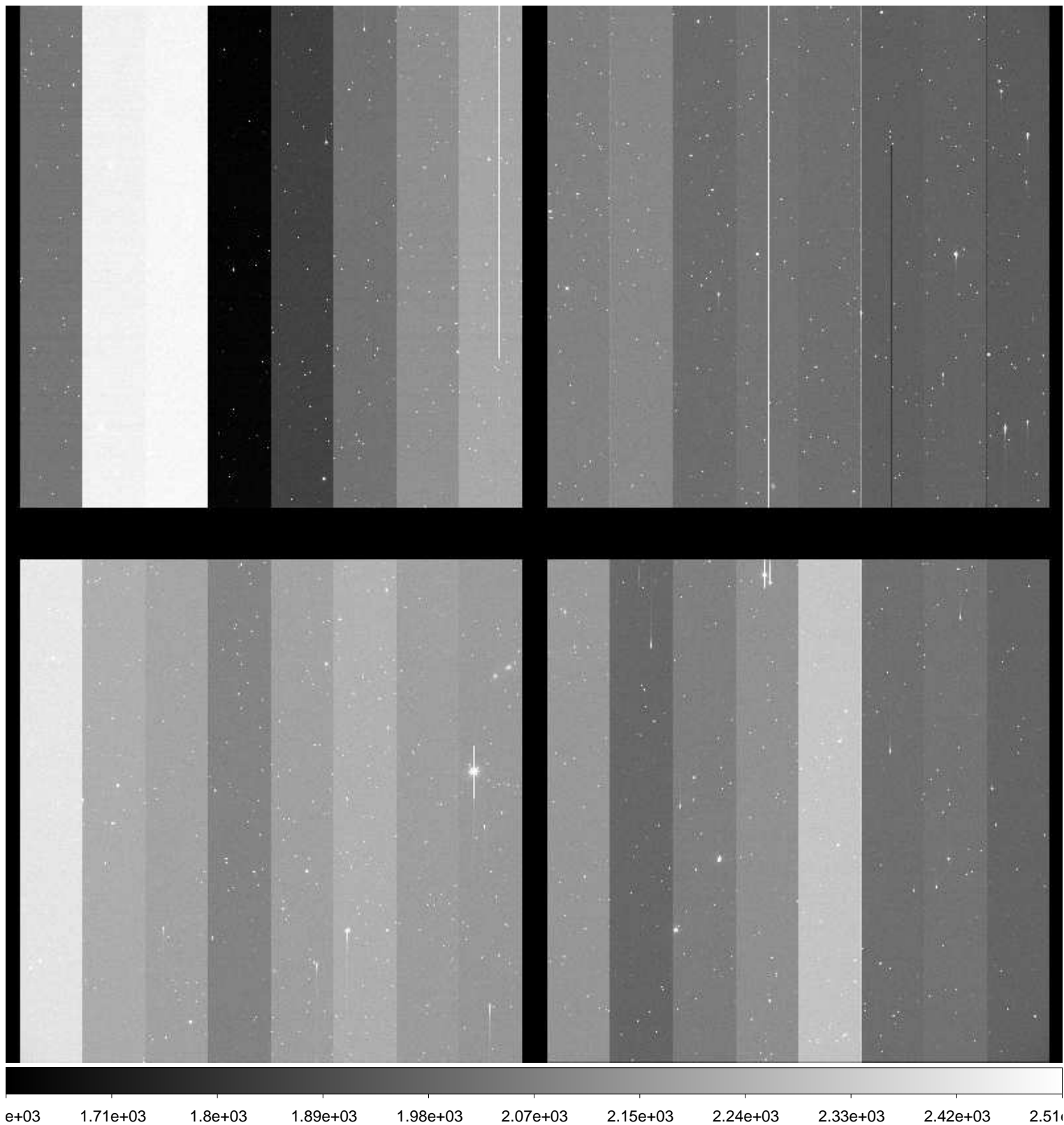

File Name : **xkmts.20161119.041984.fits** # 47 / 153 #
Project ID : NEO
Image Type : OBJECT
Object Name : **S06040-OC**
RA : 02:40:53.530
DEC : +08:59:59.80
Exposure Time : 62
Airmass : 1.40
Sidereal Time : 01:34:34
Filter ID : R
Observation Date : 2016-11-19T20:14:32
CCD Temperature : -104.39

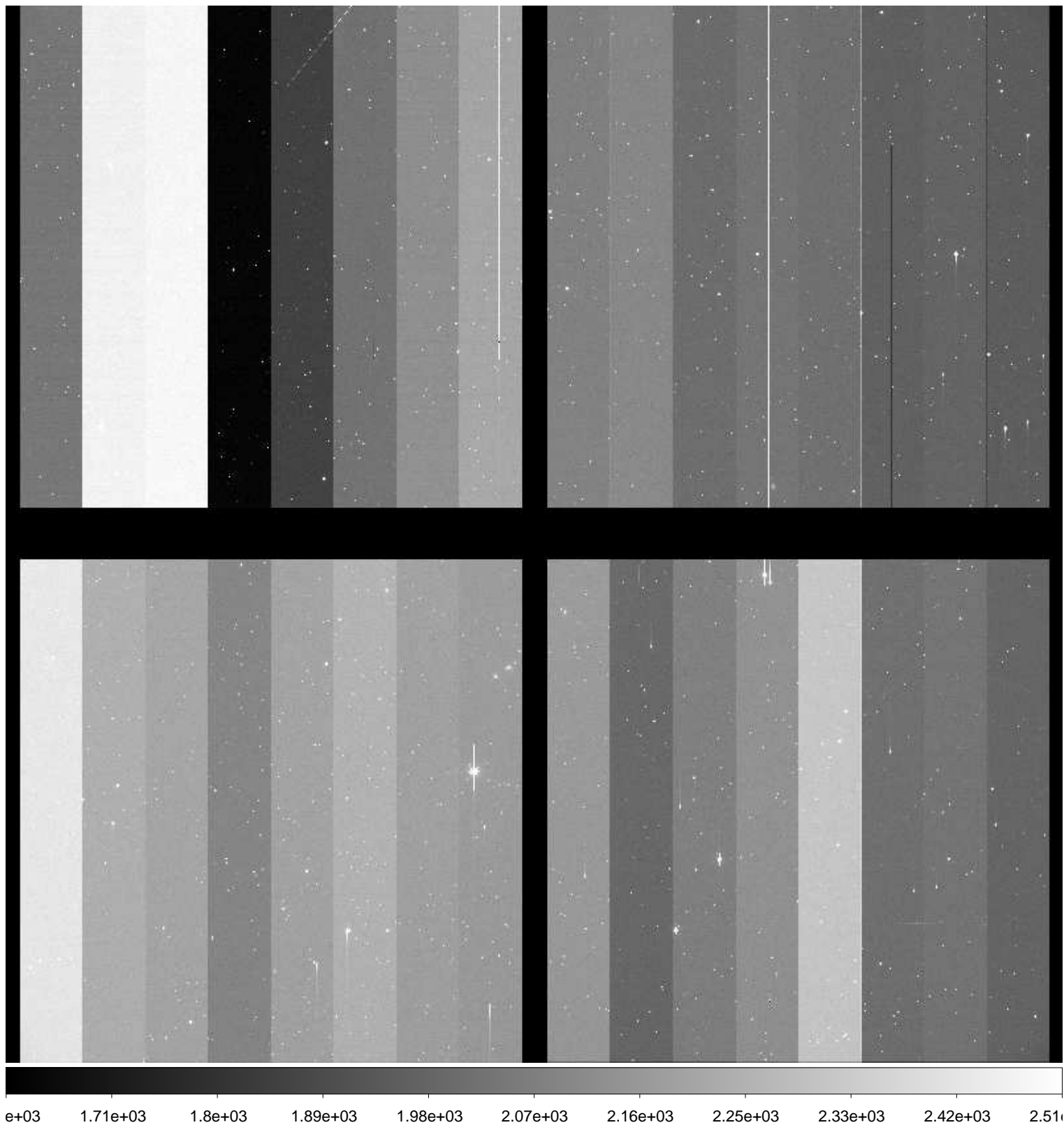

File Name : **xkmts.20161119.041985.fits** # 48 / 153 #
Project ID : NEO
Image Type : OBJECT
Object Name : **S06040-OC**
RA : 02:40:53.620
DEC : +08:59:59.90
Exposure Time : 62
Airmass : 1.39
Sidereal Time : 01:36:58
Filter ID : R
Observation Date : 2016-11-19T20:16:56
CCD Temperature : -104.43

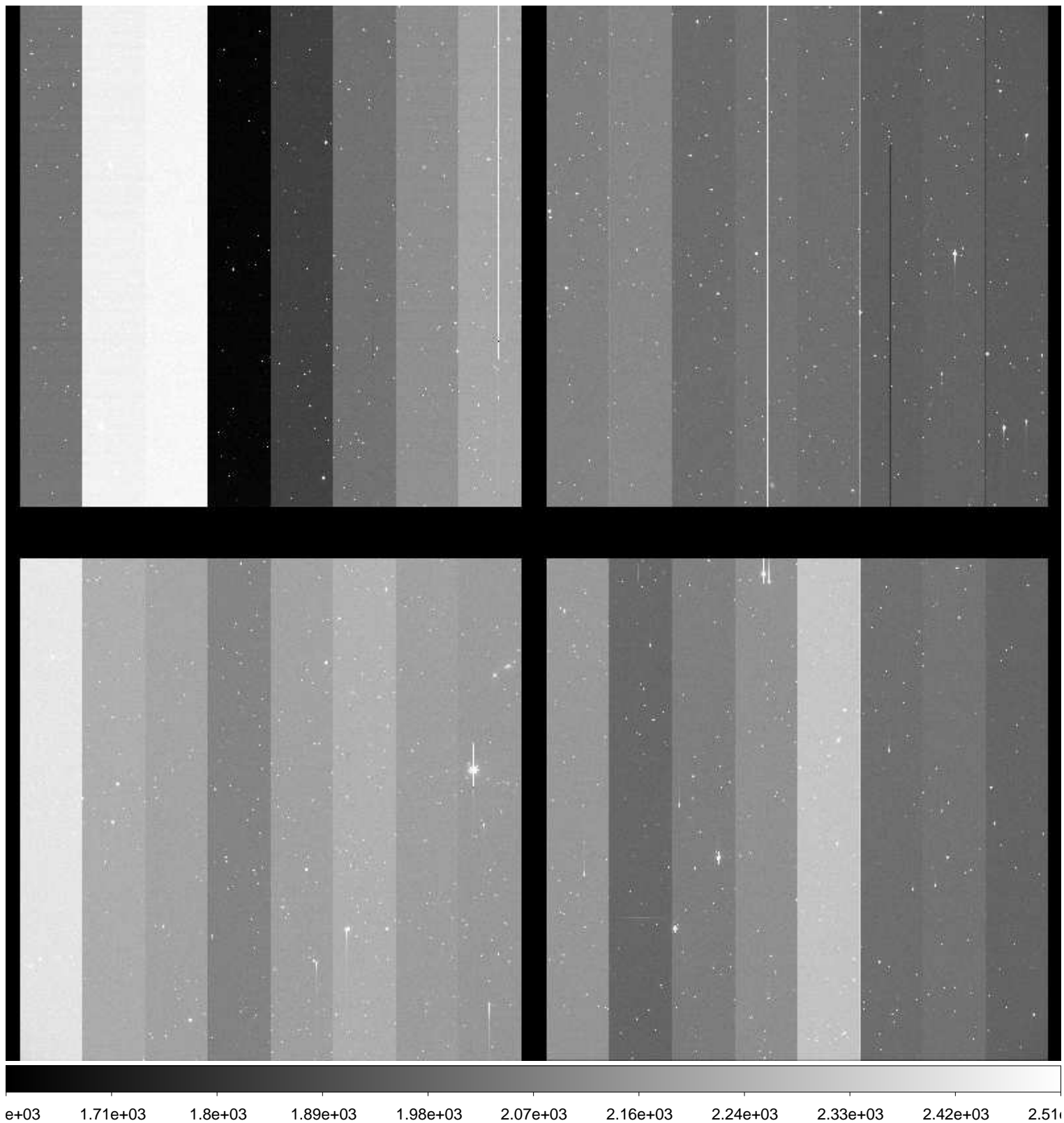

File Name : **xkmts.20161119.041986.fits** # 49 / 153 #
Project ID : NEO
Image Type : OBJECT
Object Name : **S67049-OC**
RA : 04:34:17.090
DEC : -47:00:00.00
Exposure Time : 183
Airmass : 1.24
Sidereal Time : 01:40:19
Filter ID : R
Observation Date : 2016-11-19T20:20:03
CCD Temperature : -104.47

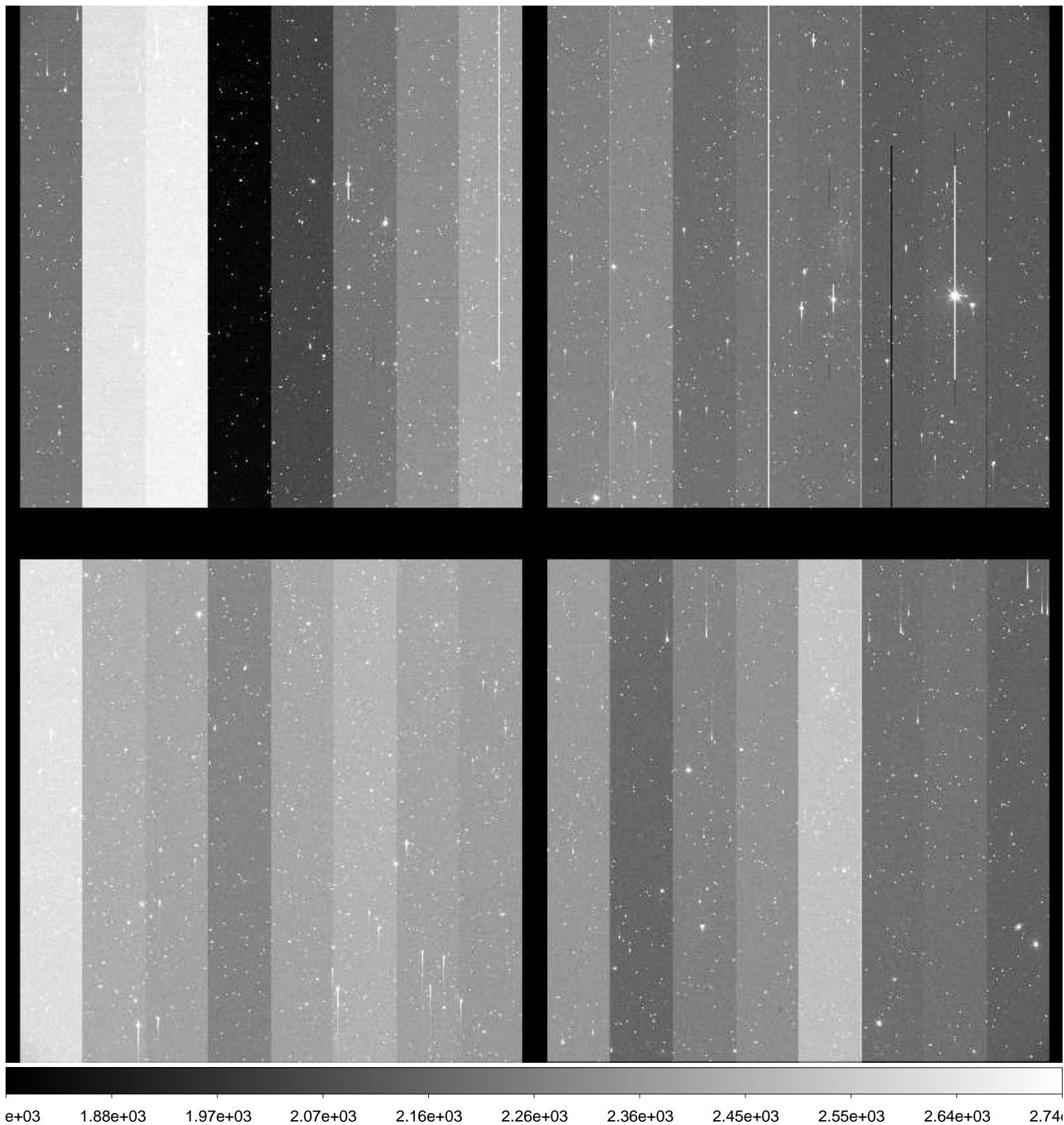

File Name : **xkmts.20161119.041987.fits** # 50 / 153 #
Project ID : NEO
Image Type : OBJECT
Object Name : **S67049-OC**
RA : 04:34:17.110
DEC : -47:00:00.00
Exposure Time : 183
Airmass : 1.23
Sidereal Time : 01:44:19
Filter ID : R
Observation Date : 2016-11-19T20:24:03
CCD Temperature : -104.54

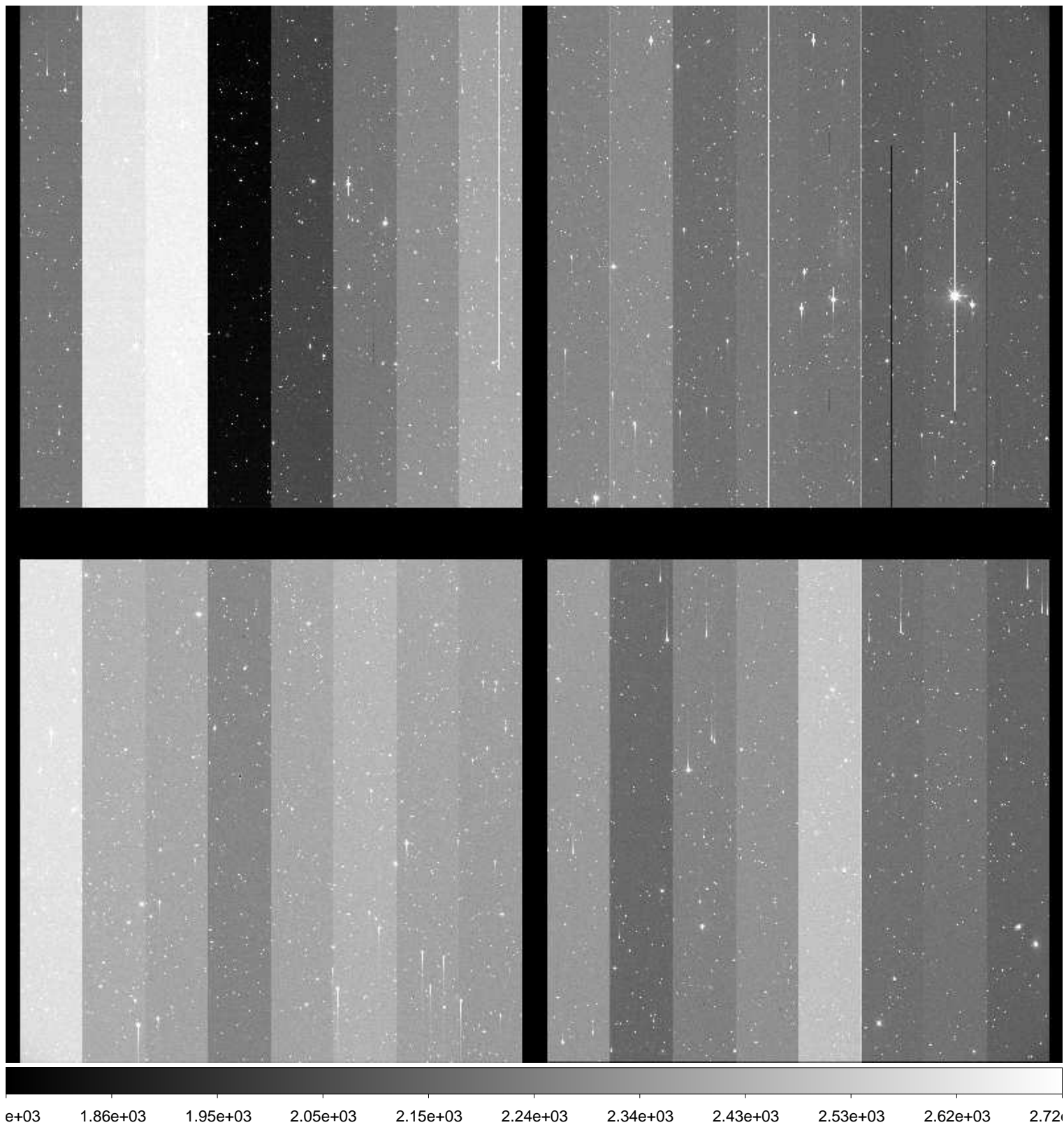

File Name : **xkmts.20161119.041988.fits** # 51 / 153 #
Project ID : NEO
Image Type : OBJECT
Object Name : **S67049-OC**
RA : 04:34:17.030
DEC : -47:00:00.30
Exposure Time : 183
Airmass : 1.22
Sidereal Time : 01:48:19
Filter ID : R
Observation Date : 2016-11-19T20:28:03
CCD Temperature : -104.63

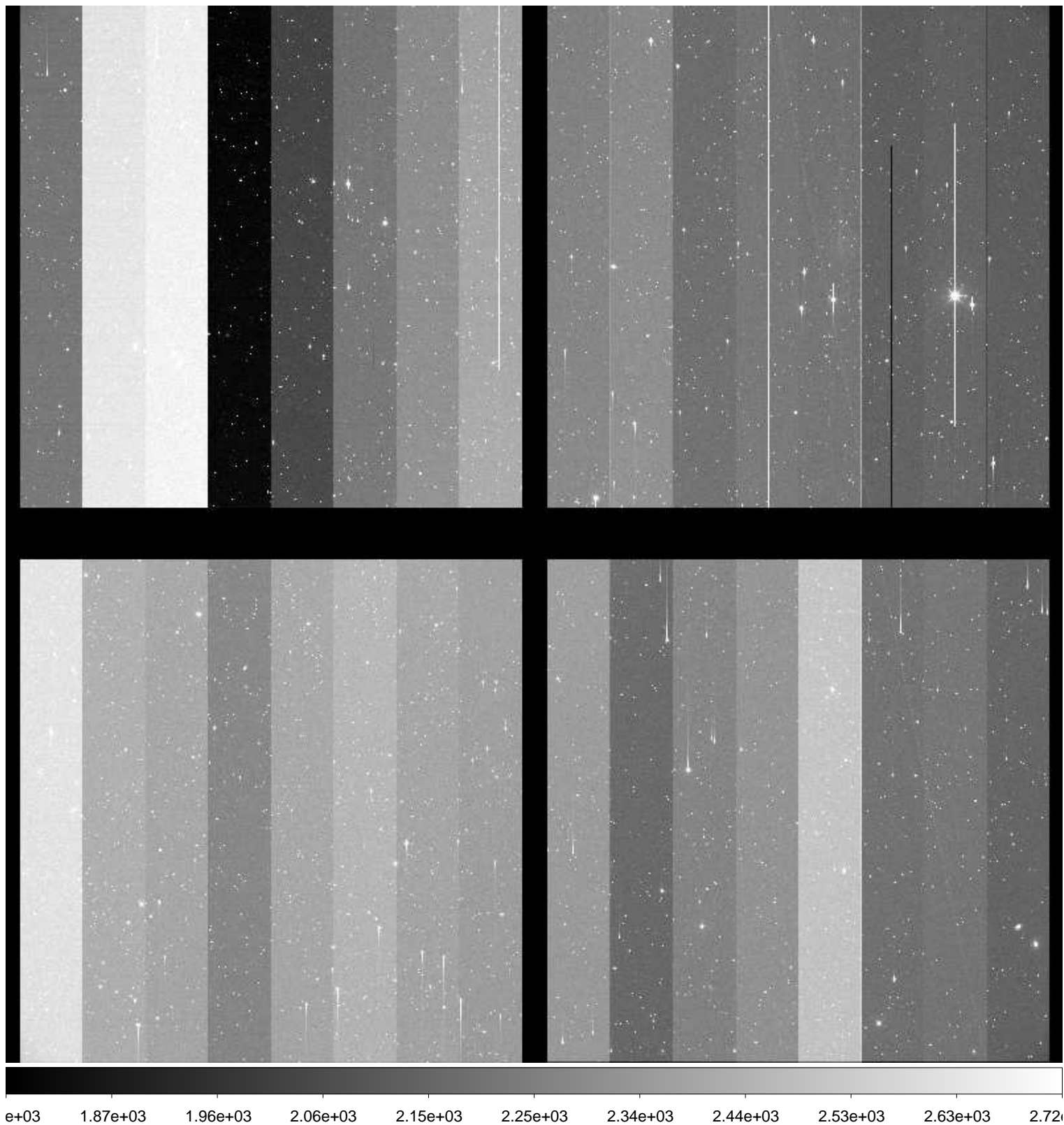

File Name : **xkmts.20161119.041989.fits** # 52 / 153 #
Project ID : NEO
Image Type : OBJECT
Object Name : **S06040-OC**
RA : 02:40:53.570
DEC : +08:59:59.70
Exposure Time : 62
Airmass : 1.36
Sidereal Time : 01:53:27
Filter ID : R
Observation Date : 2016-11-19T20:33:10
CCD Temperature : -104.68

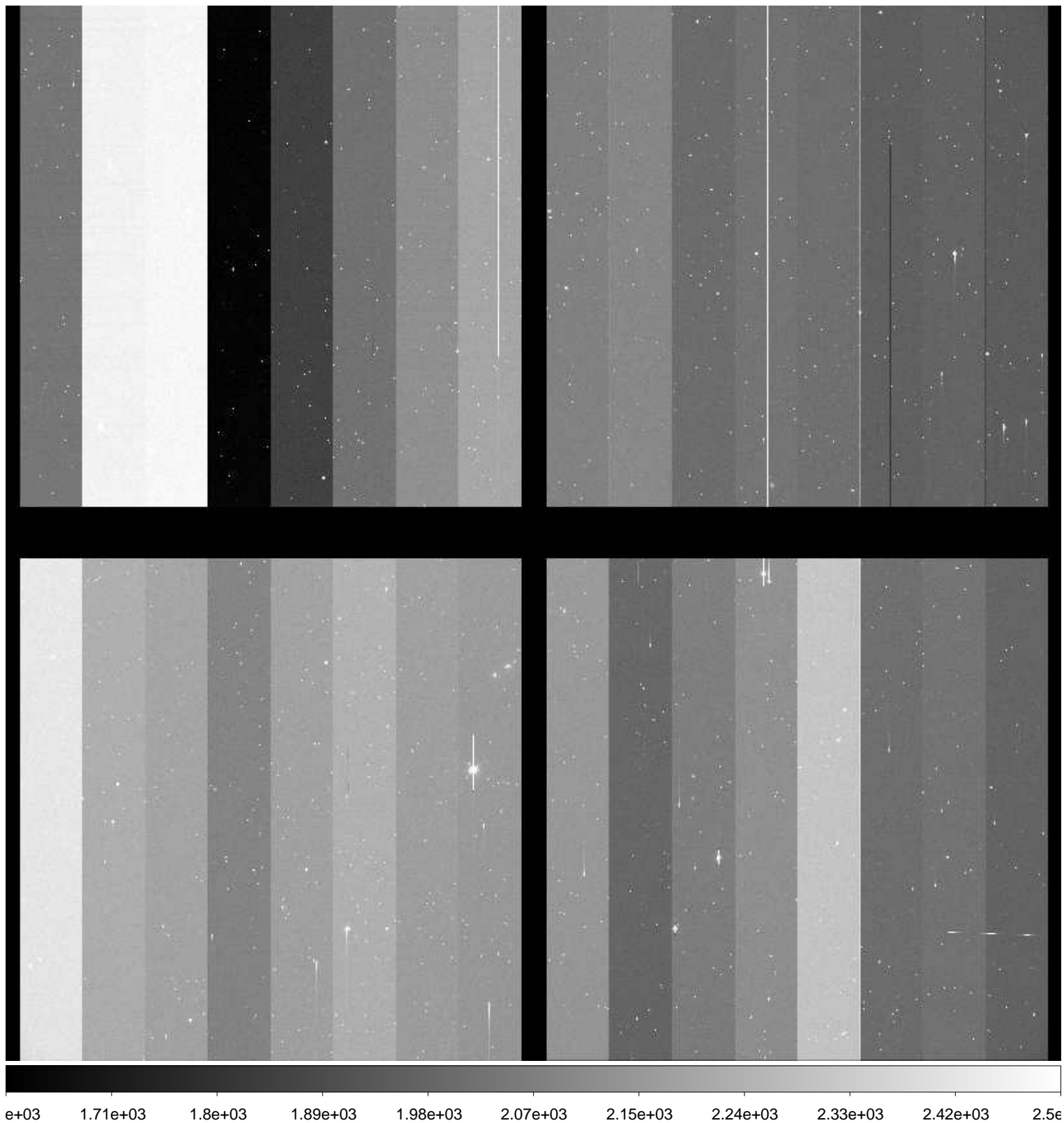

File Name : **xkmts.20161119.041990.fits** # 53 / 153 #
Project ID : NEO
Image Type : OBJECT
Object Name : **S06040-OC**
RA : 02:40:53.610
DEC : +08:59:59.90
Exposure Time : 62
Airmass : 1.36
Sidereal Time : 01:55:40
Filter ID : R
Observation Date : 2016-11-19T20:35:22
CCD Temperature : -104.82

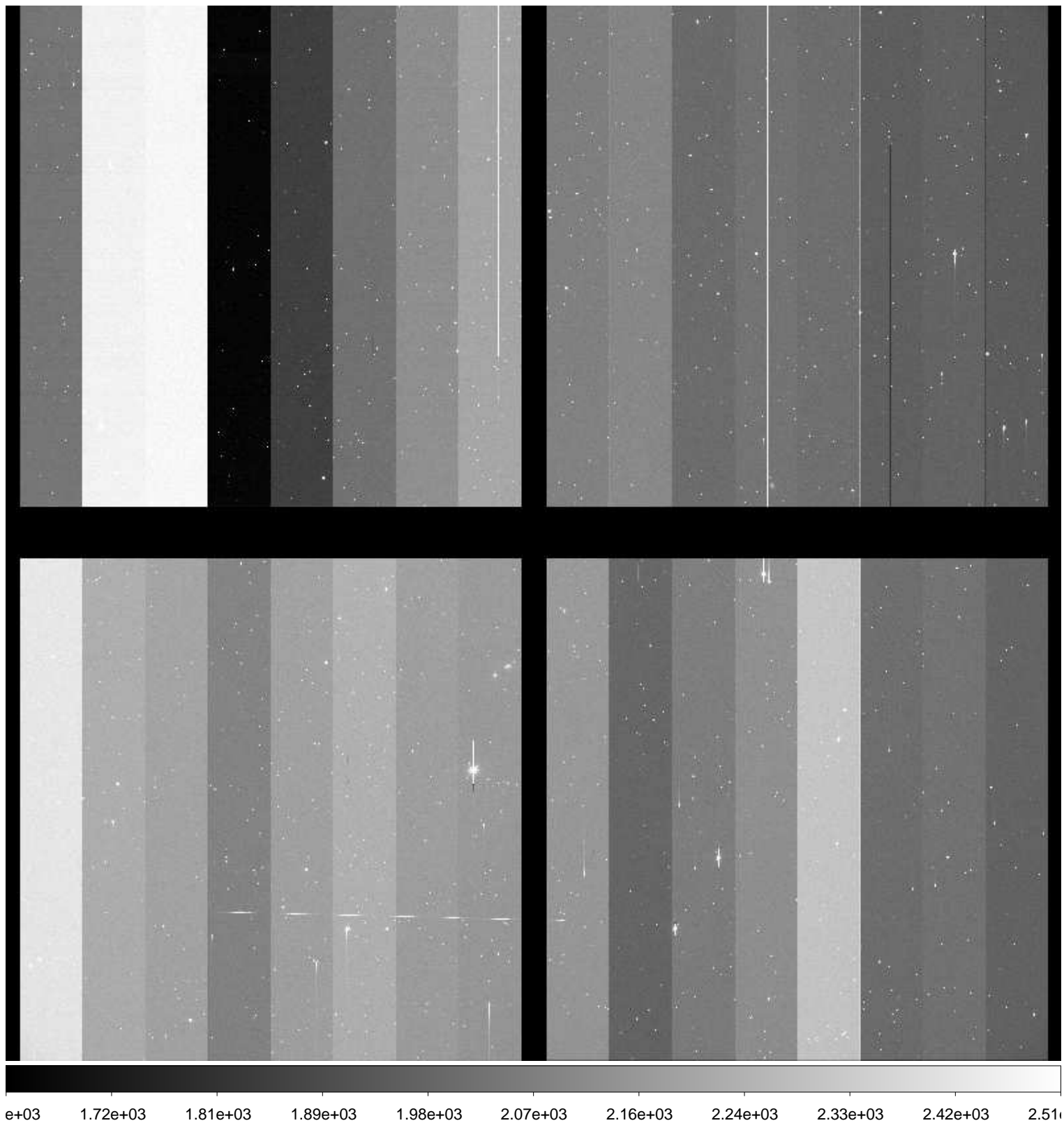

File Name : **xkmts.20161119.041991.fits** # 54 / 153 #
Project ID : NEO
Image Type : OBJECT
Object Name : **S06040-OC**
RA : 02:40:53.610
DEC : +08:59:59.90
Exposure Time : 62
Airmass : 1.36
Sidereal Time : 01:57:52
Filter ID : R
Observation Date : 2016-11-19T20:37:34
CCD Temperature : -104.88

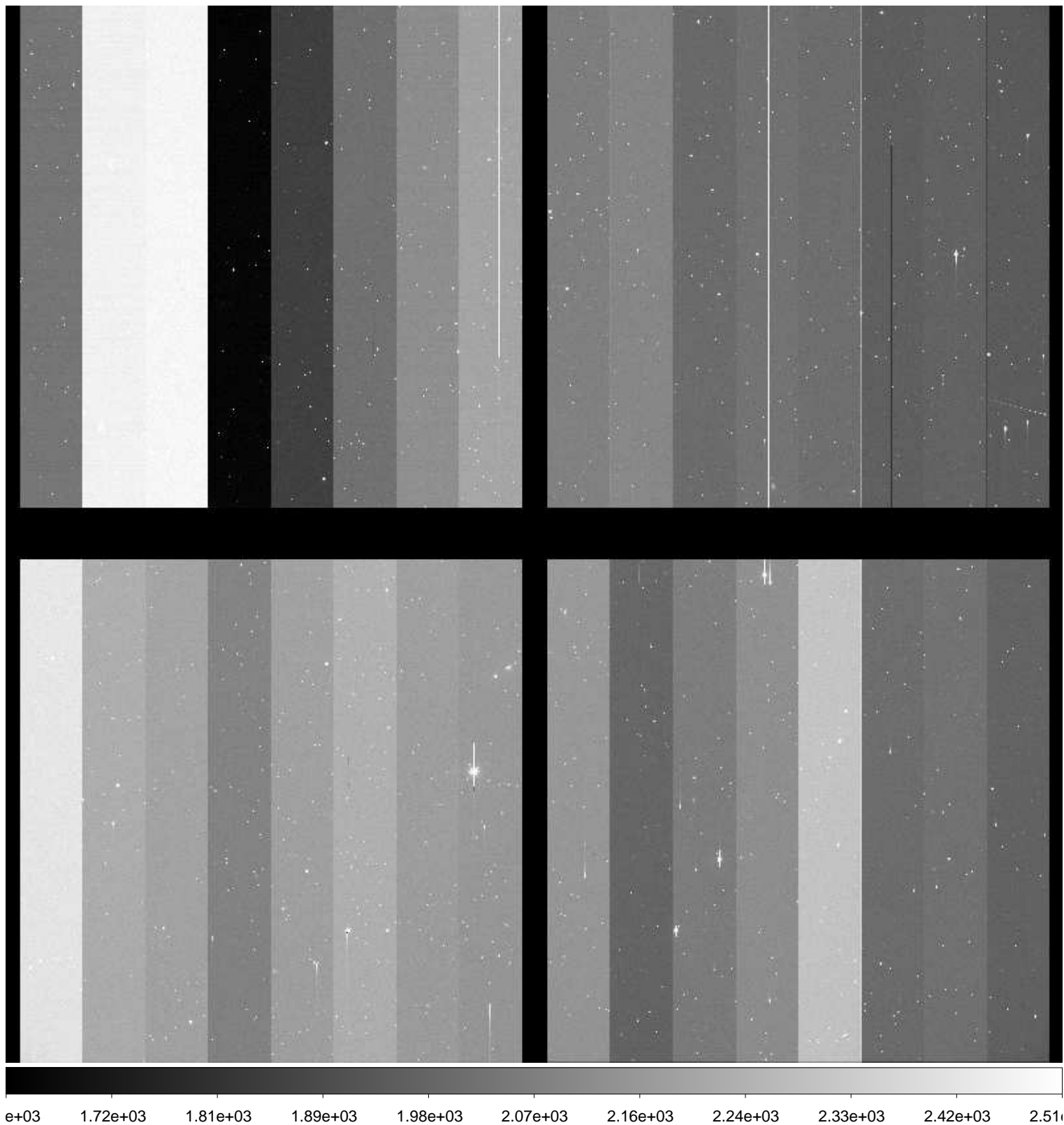

File Name : **xkmts.20161119.041992.fits** # 55 / 153 #
Project ID : NEO
Image Type : OBJECT
Object Name : **S67049-OC**
RA : 04:34:17.190
DEC : -46:59:59.90
Exposure Time : 183
Airmass : 1.19
Sidereal Time : 02:00:59
Filter ID : R
Observation Date : 2016-11-19T20:40:40
CCD Temperature : -104.91

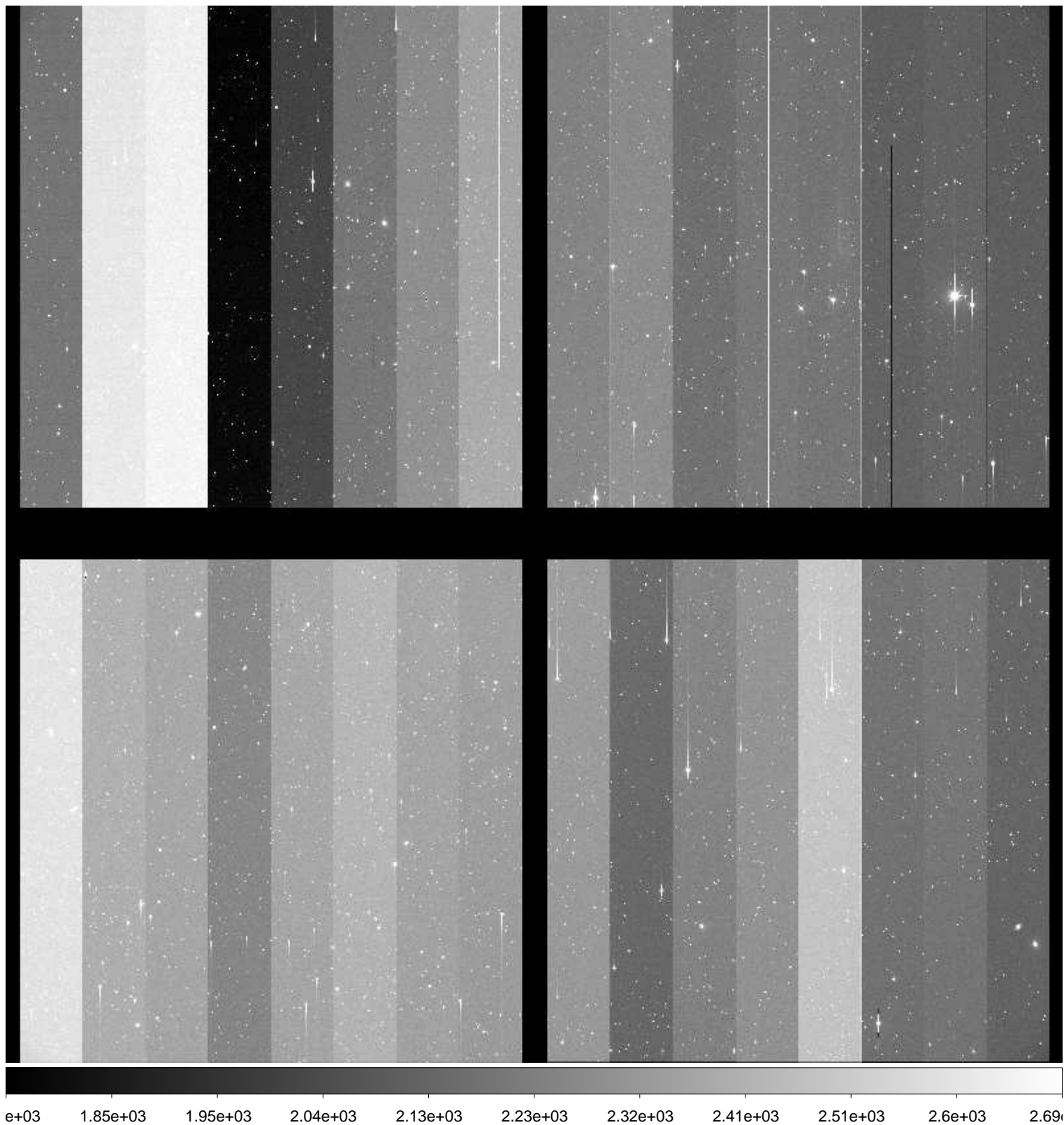

File Name : **xkmts.20161119.041993.fits** # 56 / 153 #
Project ID : NEO
Image Type : OBJECT
Object Name : **S67049-OC**
RA : 04:34:17.100
DEC : -47:00:00.00
Exposure Time : 183
Airmass : 1.18
Sidereal Time : 02:05:00
Filter ID : R
Observation Date : 2016-11-19T20:44:41
CCD Temperature : -104.99

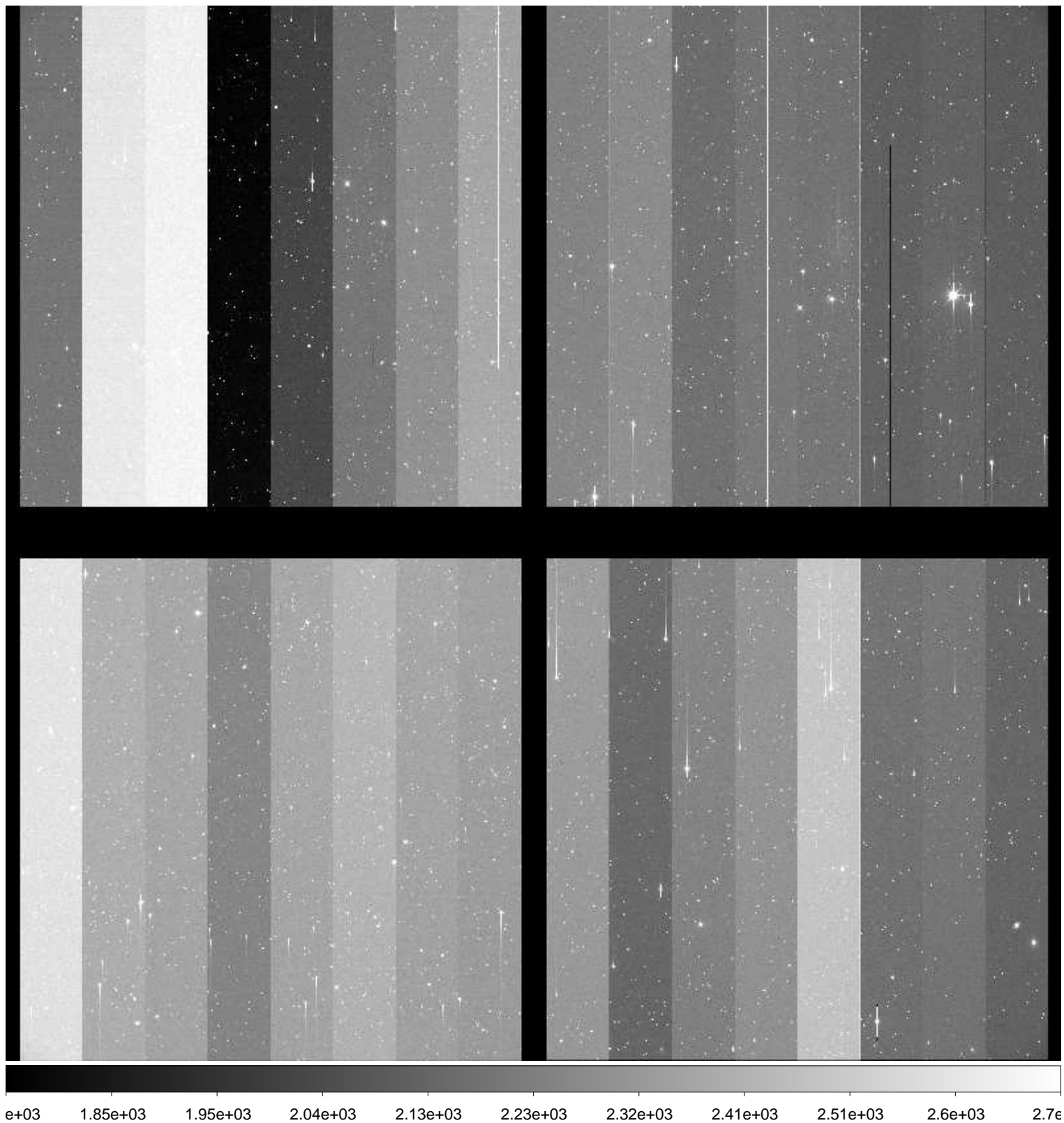

File Name : **xkmts.20161119.041994.fits** # 57 / 153 #
Project ID : NEO
Image Type : OBJECT
Object Name : **S67049-OC**
RA : 04:34:17.110
DEC : -47:00:00.00
Exposure Time : 183
Airmass : 1.17
Sidereal Time : 02:09:02
Filter ID : R
Observation Date : 2016-11-19T20:48:43
CCD Temperature : -105.08

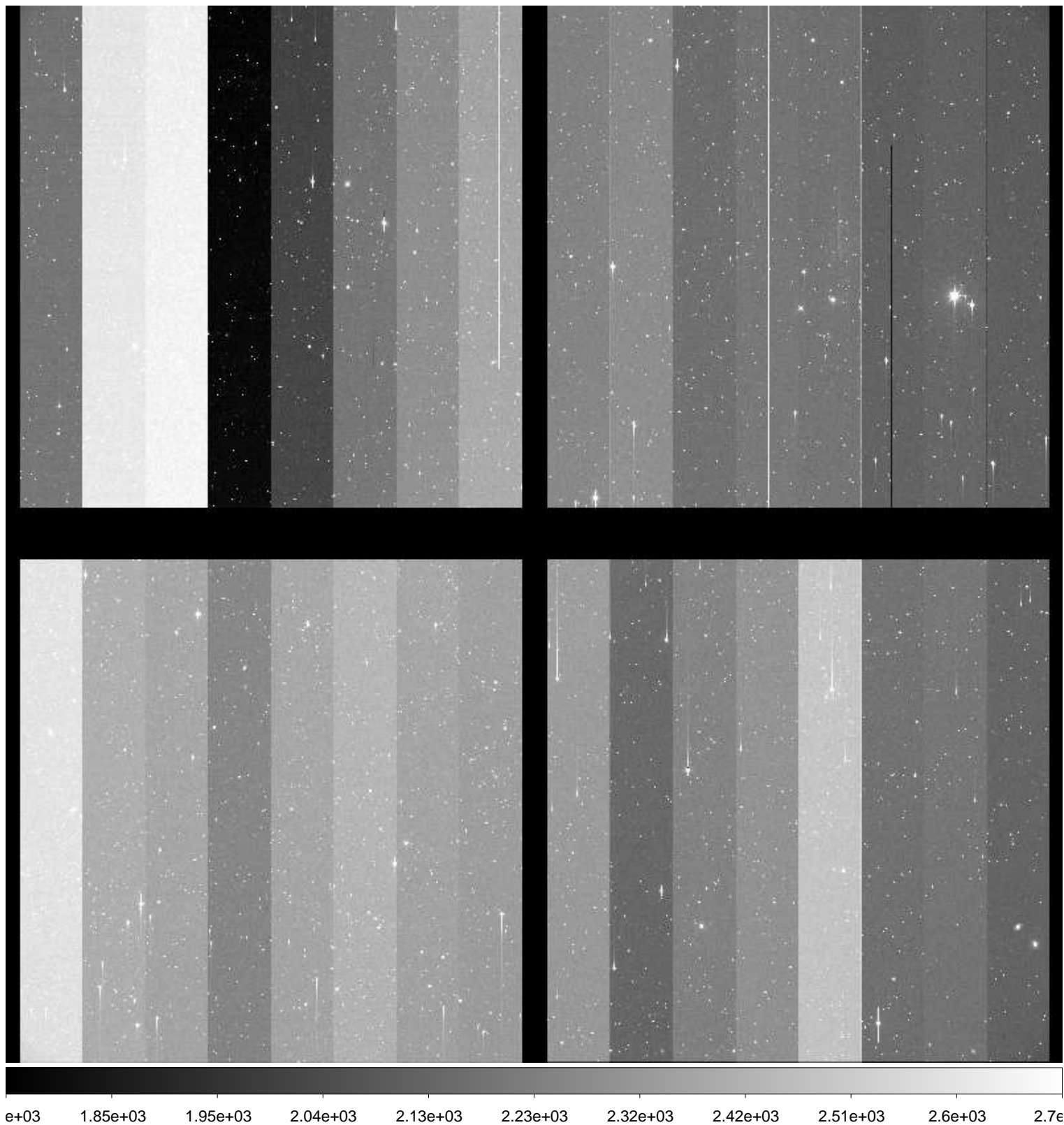

File Name : **xkmts.20161119.041995.fits** # 58 / 153 #
Project ID : NEO
Image Type : OBJECT
Object Name : **S06040-OC**
RA : 02:40:53.580
DEC : +08:59:59.90
Exposure Time : 62
Airmass : 1.34
Sidereal Time : 02:14:18
Filter ID : R
Observation Date : 2016-11-19T20:53:58
CCD Temperature : -105.23

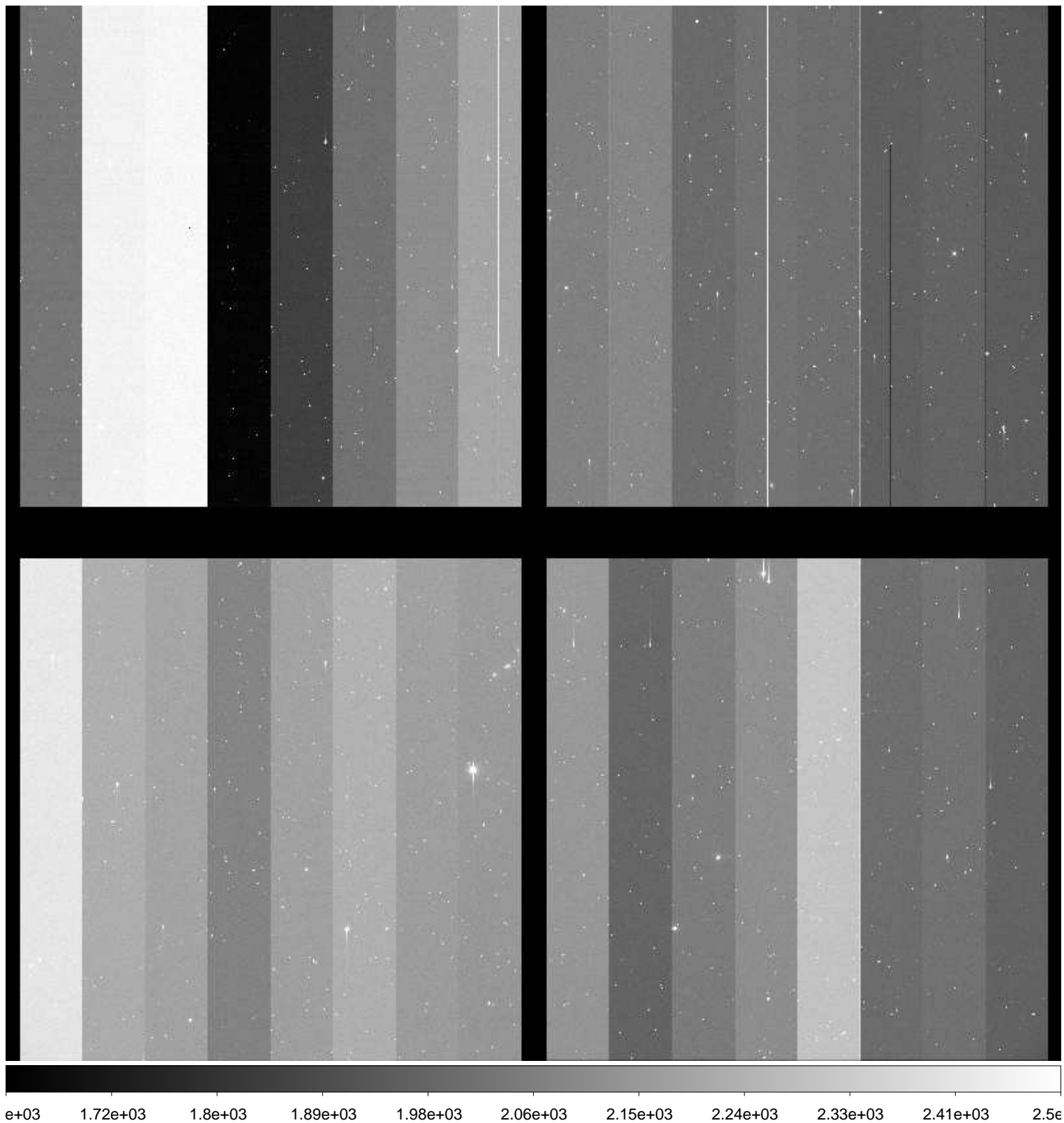

File Name : **xkmts.20161119.041996.fits** # 59 / 153 #
Project ID : NEO
Image Type : OBJECT
Object Name : **S06040-OC**
RA : 02:40:53.610
DEC : +08:59:59.90
Exposure Time : 62
Airmass : 1.34
Sidereal Time : 02:16:20
Filter ID : R
Observation Date : 2016-11-19T20:55:59
CCD Temperature : -104.97

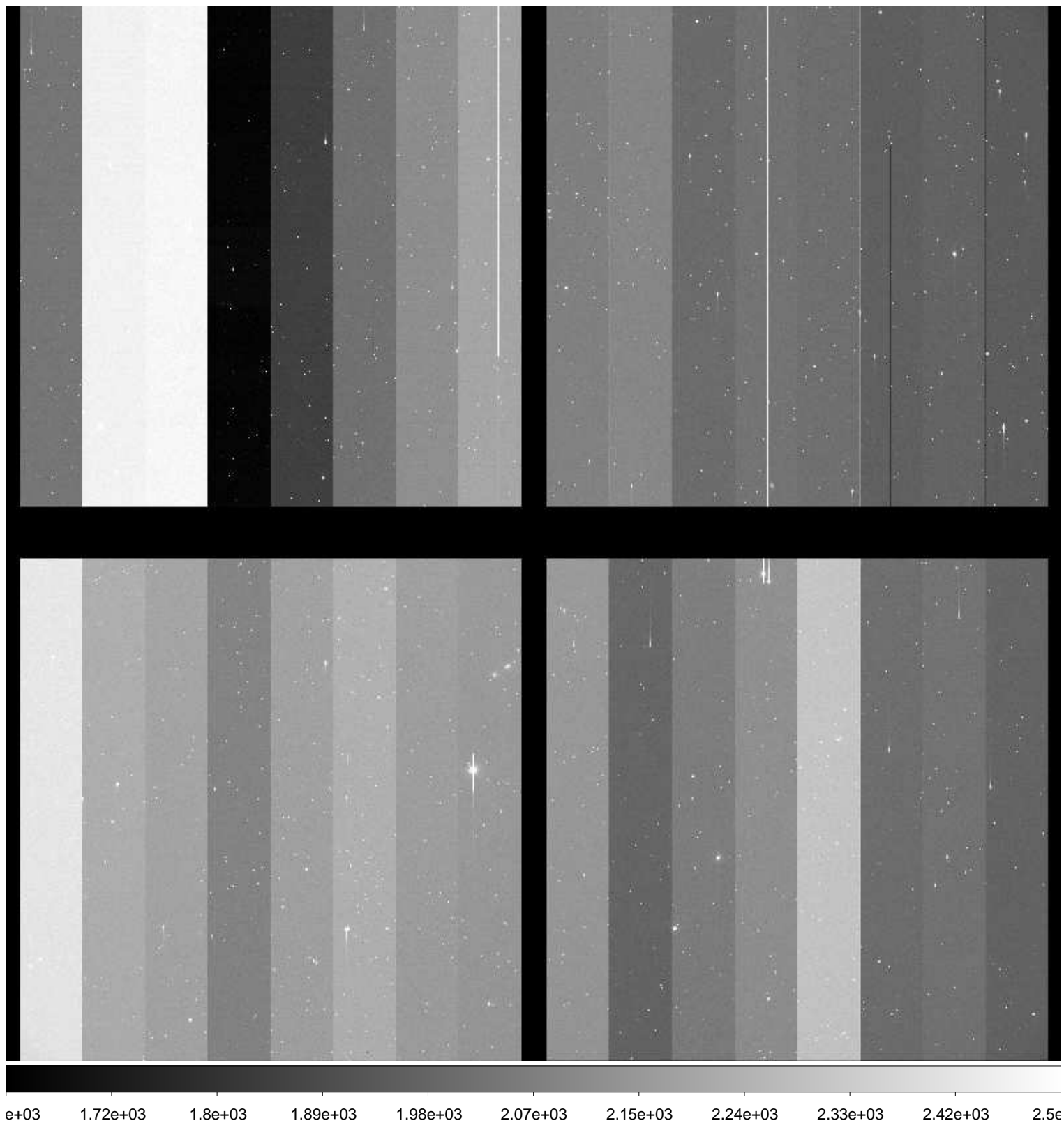

File Name : **xkmts.20161119.041997.fits** # 60 / 153 #
Project ID : NEO
Image Type : OBJECT
Object Name : **S06040-OC**
RA : 02:40:53.610
DEC : +09:00:00.00
Exposure Time : 62
Airmass : 1.34
Sidereal Time : 02:18:21
Filter ID : R
Observation Date : 2016-11-19T20:57:59
CCD Temperature : -104.95

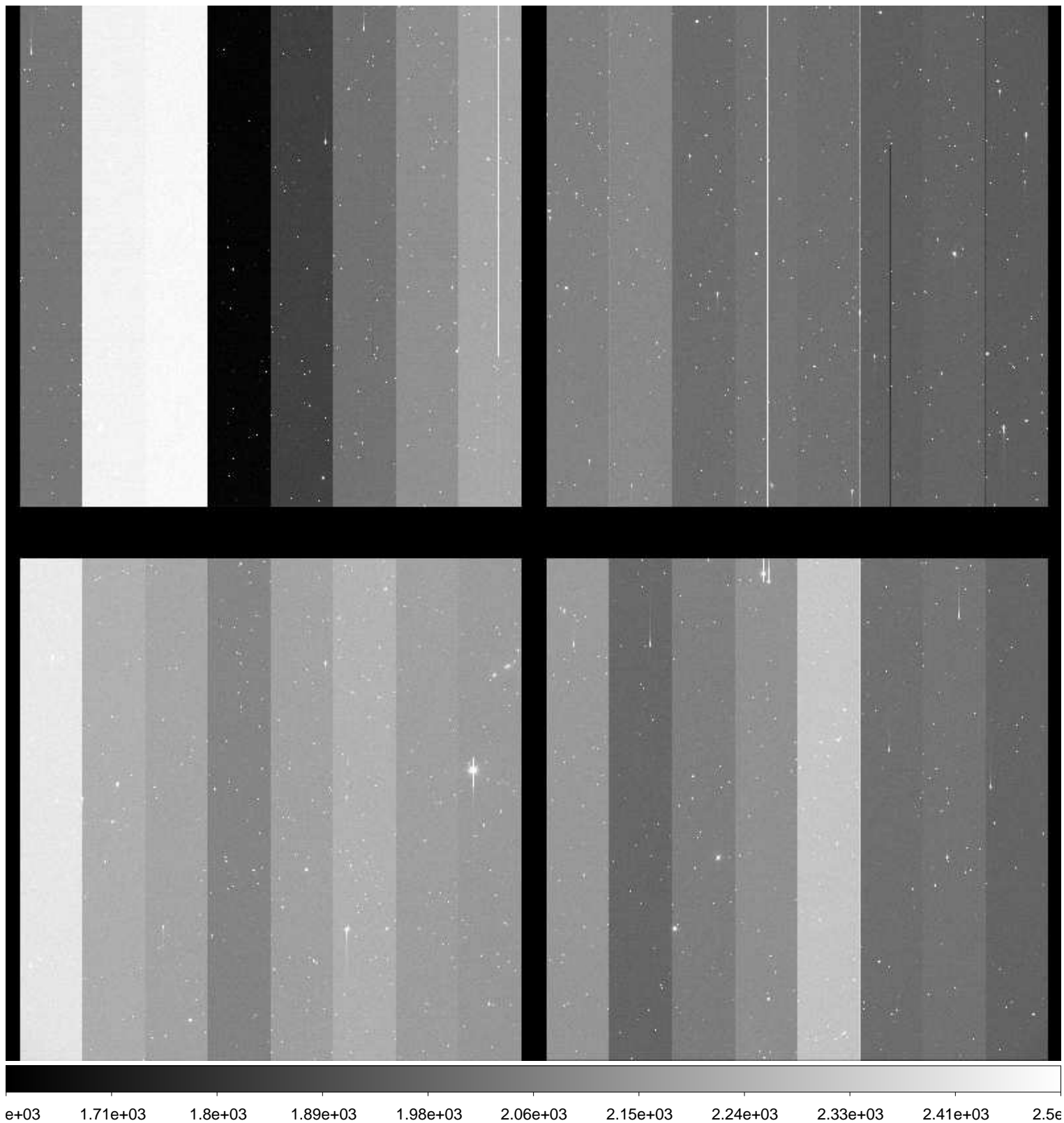

File Name : **xkmts.20161119.041998.fits** # 61 / 153 #
Project ID : NEO
Image Type : OBJECT
Object Name : **S67049-OC**
RA : 04:34:17.100
DEC : -47:00:00.00
Exposure Time : 183
Airmass : 1.15
Sidereal Time : 02:21:37
Filter ID : R
Observation Date : 2016-11-19T21:01:15
CCD Temperature : -105.36

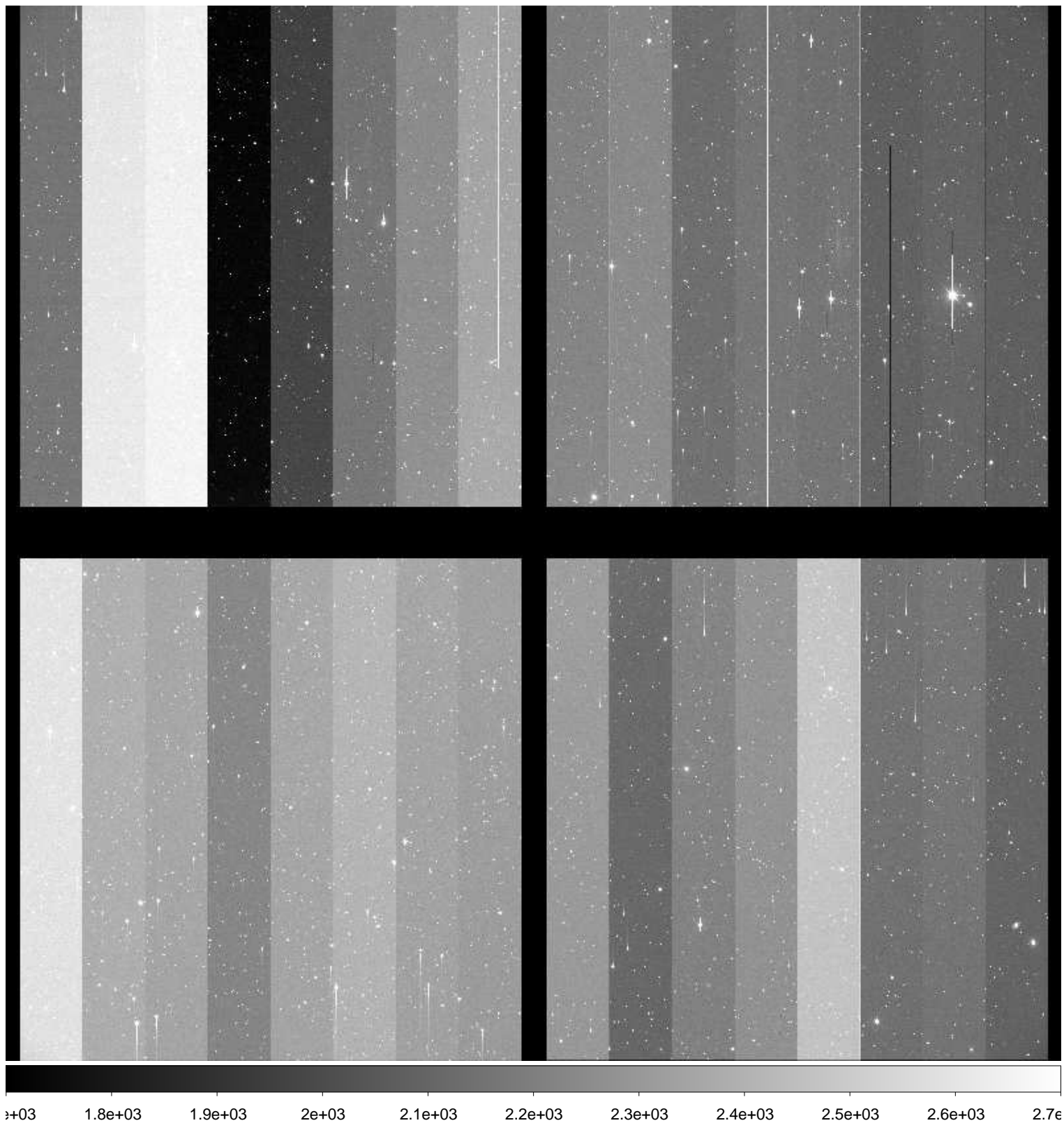

File Name : **xkmts.20161119.041999.fits** # 62 / 153 #
Project ID : NEO
Image Type : OBJECT
Object Name : **S67049-OC**
RA : 04:34:17.110
DEC : -47:00:00.00
Exposure Time : 183
Airmass : 1.14
Sidereal Time : 02:25:52
Filter ID : I
Observation Date : 2016-11-19T21:05:30
CCD Temperature : -105.5

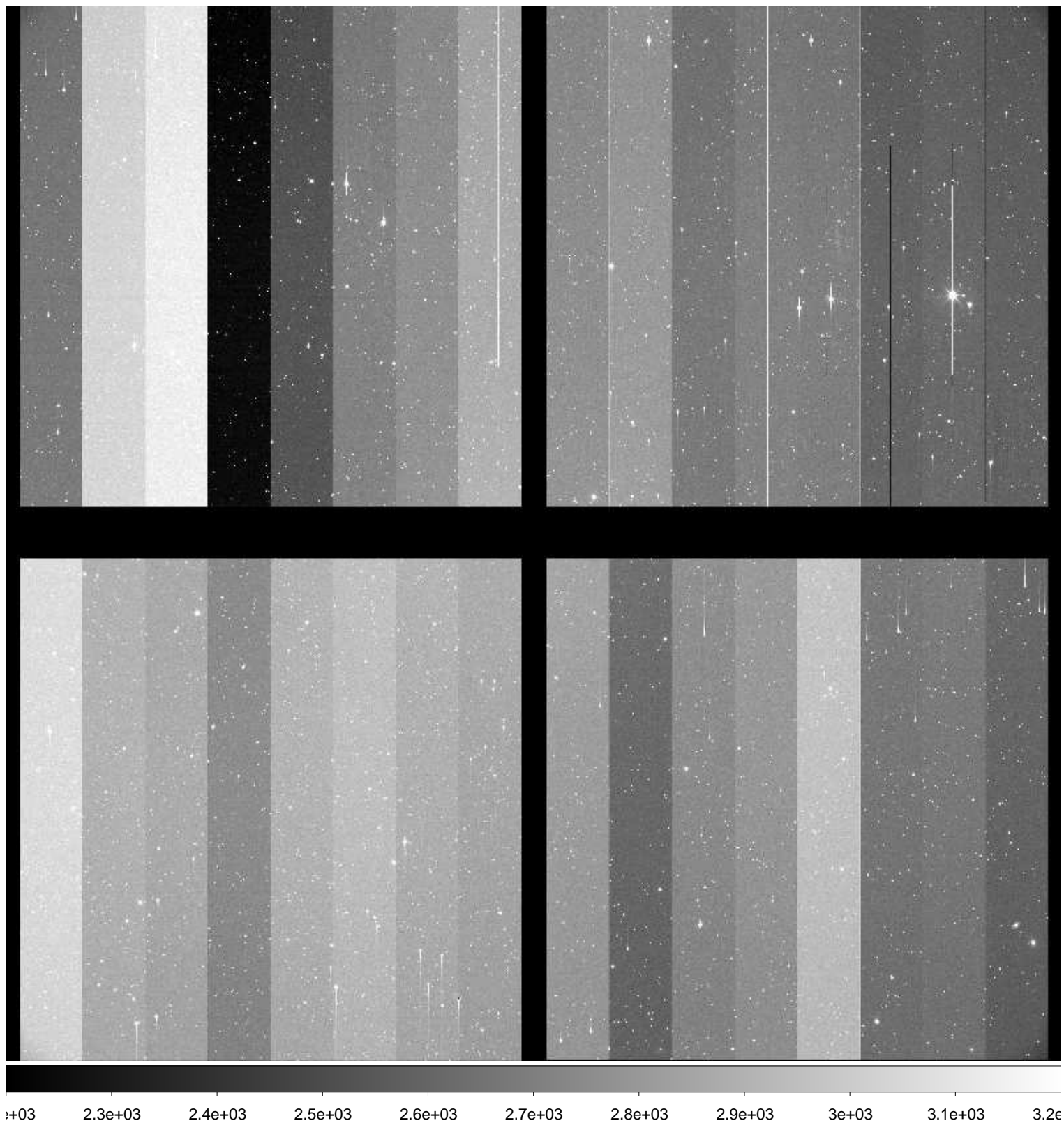

File Name : **xkmts.20161119.042000.fits** # 63 / 153 #
Project ID : NEO
Image Type : OBJECT
Object Name : **S67049-OC**
RA : 04:34:17.090
DEC : -47:00:00.00
Exposure Time : 183
Airmass : 1.13
Sidereal Time : 02:30:17
Filter ID : V
Observation Date : 2016-11-19T21:09:54
CCD Temperature : -105.6

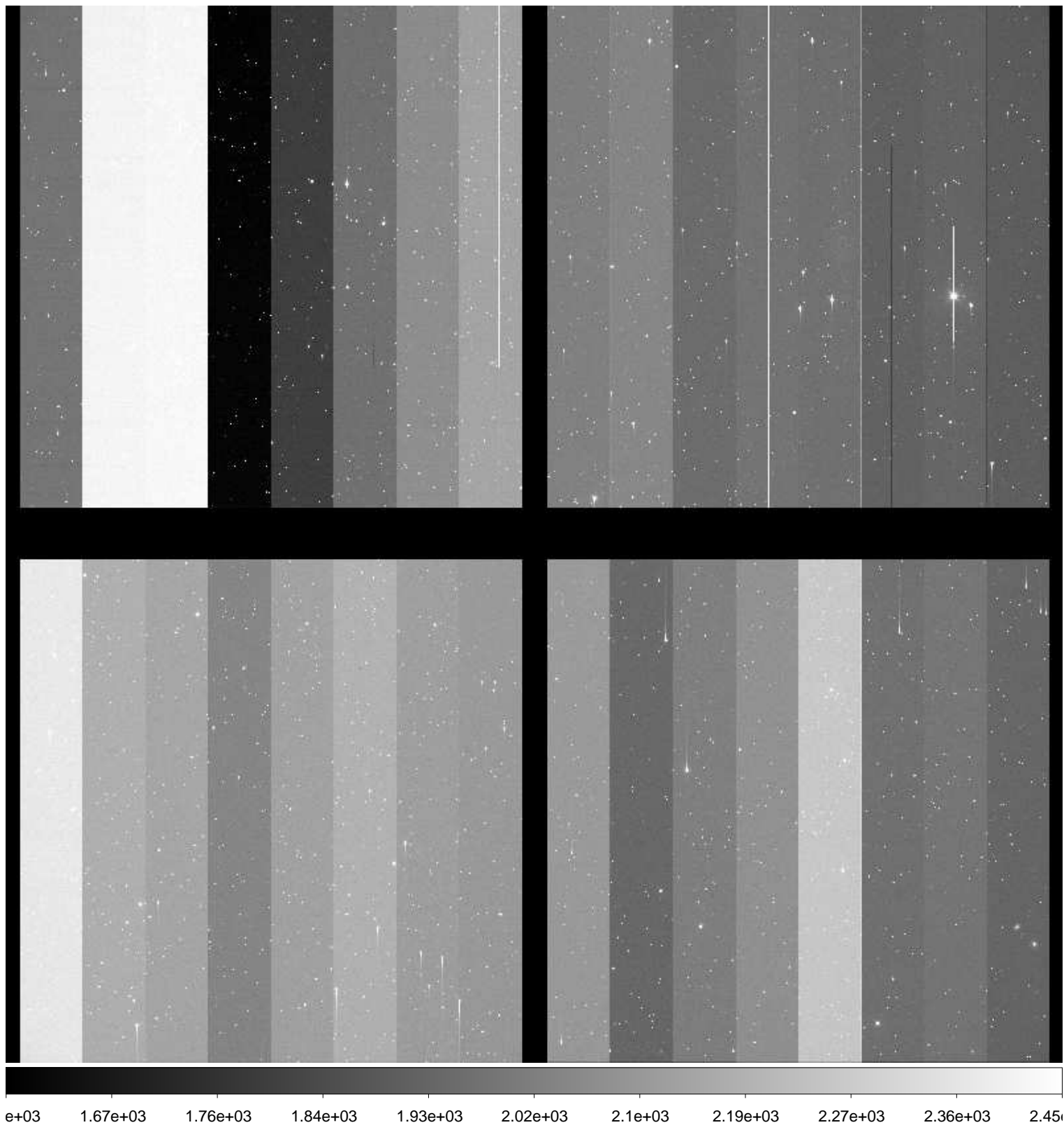

File Name : **xkmts.20161119.042001.fits** # 64 / 153 #
Project ID : NEO
Image Type : OBJECT
Object Name : **S67049-OC**
RA : 04:34:17.130
DEC : -47:00:00.00
Exposure Time : 183
Airmass : 1.12
Sidereal Time : 02:34:33
Filter ID : R
Observation Date : 2016-11-19T21:14:09
CCD Temperature : -105.71

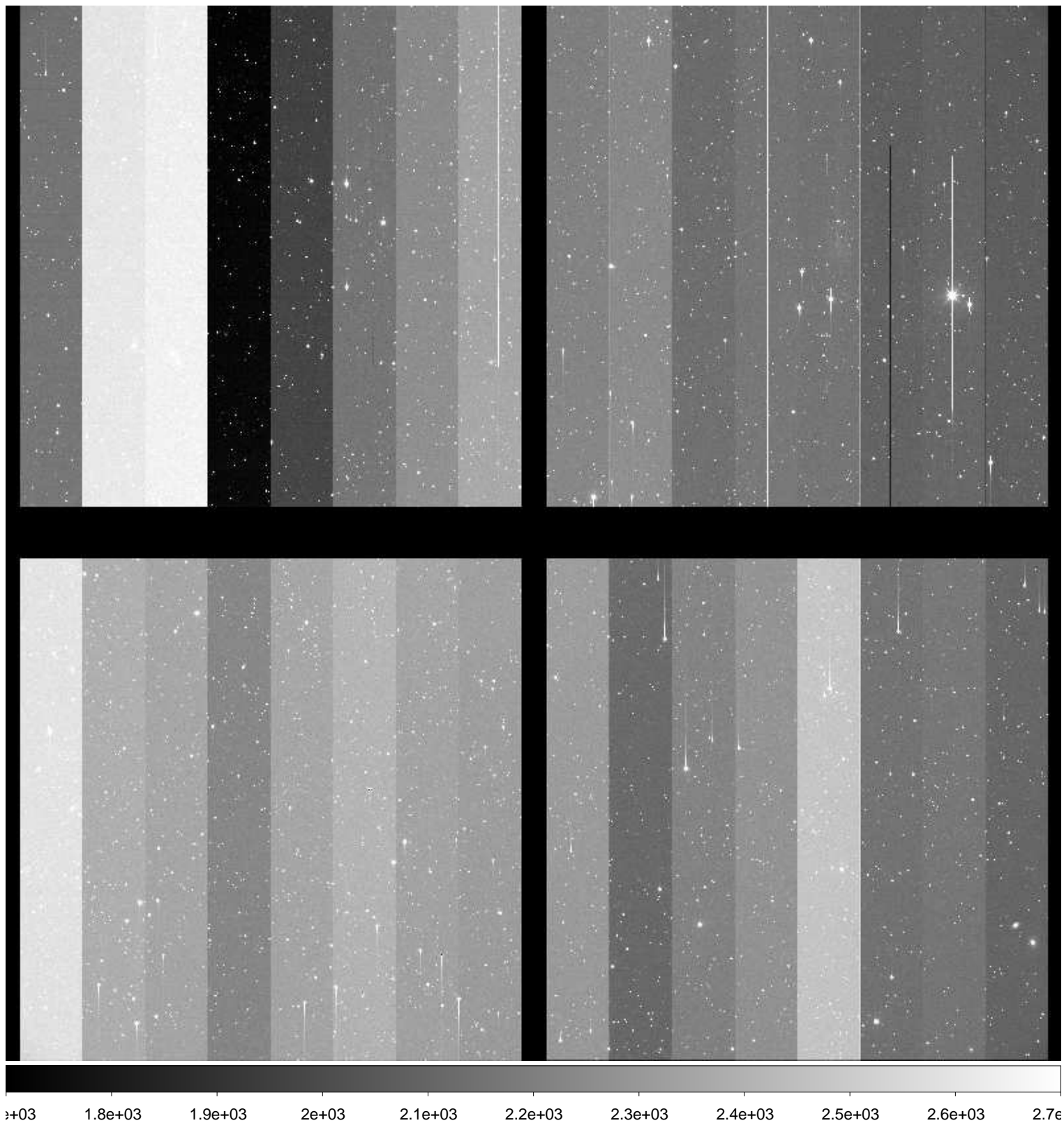

File Name : **xkmts.20161119.042002.fits** # 65 / 153 #
Project ID : NEO
Image Type : OBJECT
Object Name : **S67049-OC**
RA : 04:34:17.120
DEC : -47:00:00.00
Exposure Time : 183
Airmass : 1.12
Sidereal Time : 02:38:45
Filter ID : B
Observation Date : 2016-11-19T21:18:19
CCD Temperature : -105.81

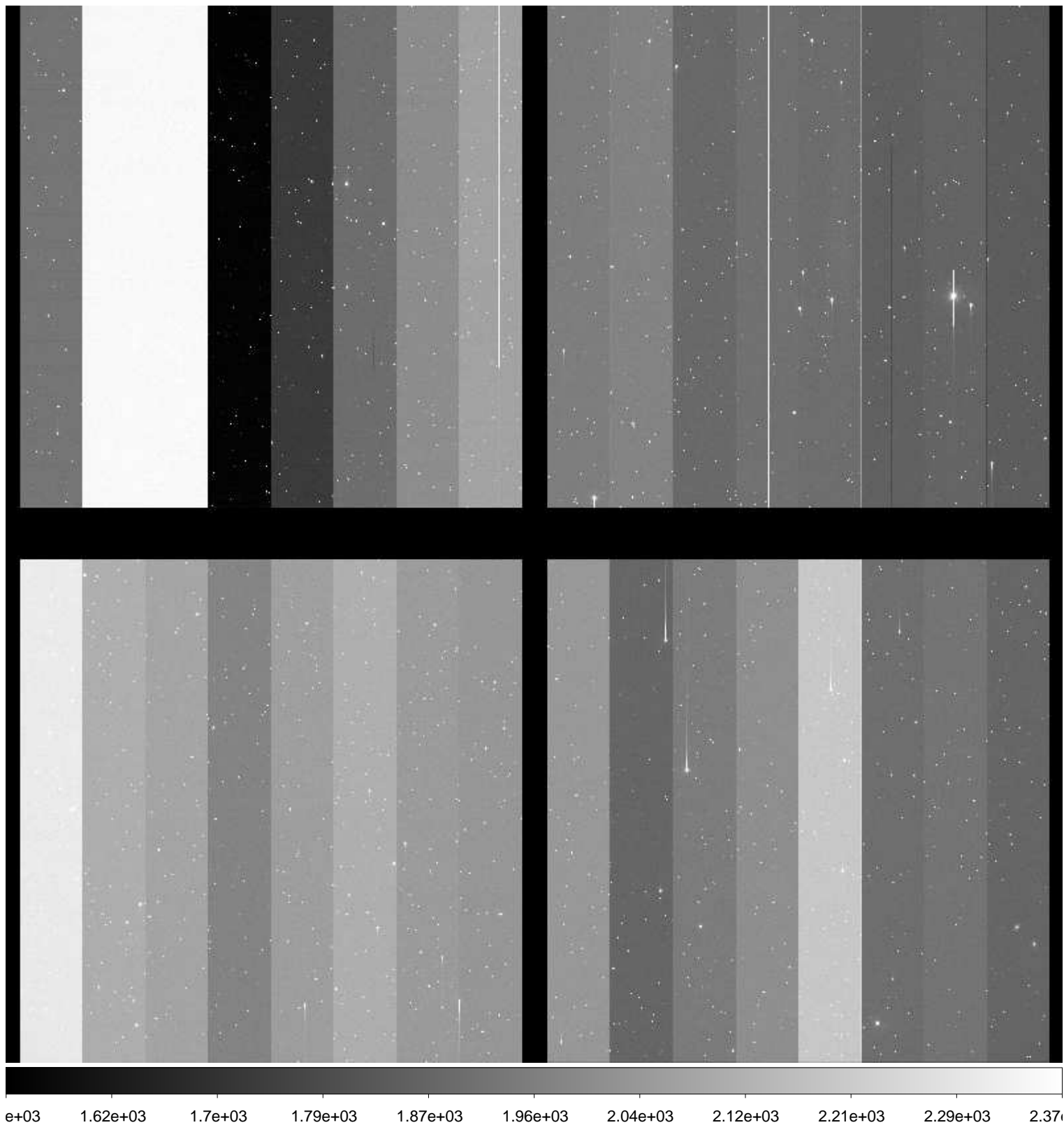

File Name : **xkmts.20161119.042003.fits** # 66 / 153 #
Project ID : NEO
Image Type : OBJECT
Object Name : **S06040-OC**
RA : 02:40:53.570
DEC : +08:59:59.80
Exposure Time : 62
Airmass : 1.33
Sidereal Time : 02:44:28
Filter ID : R
Observation Date : 2016-11-19T21:24:02
CCD Temperature : -105.9

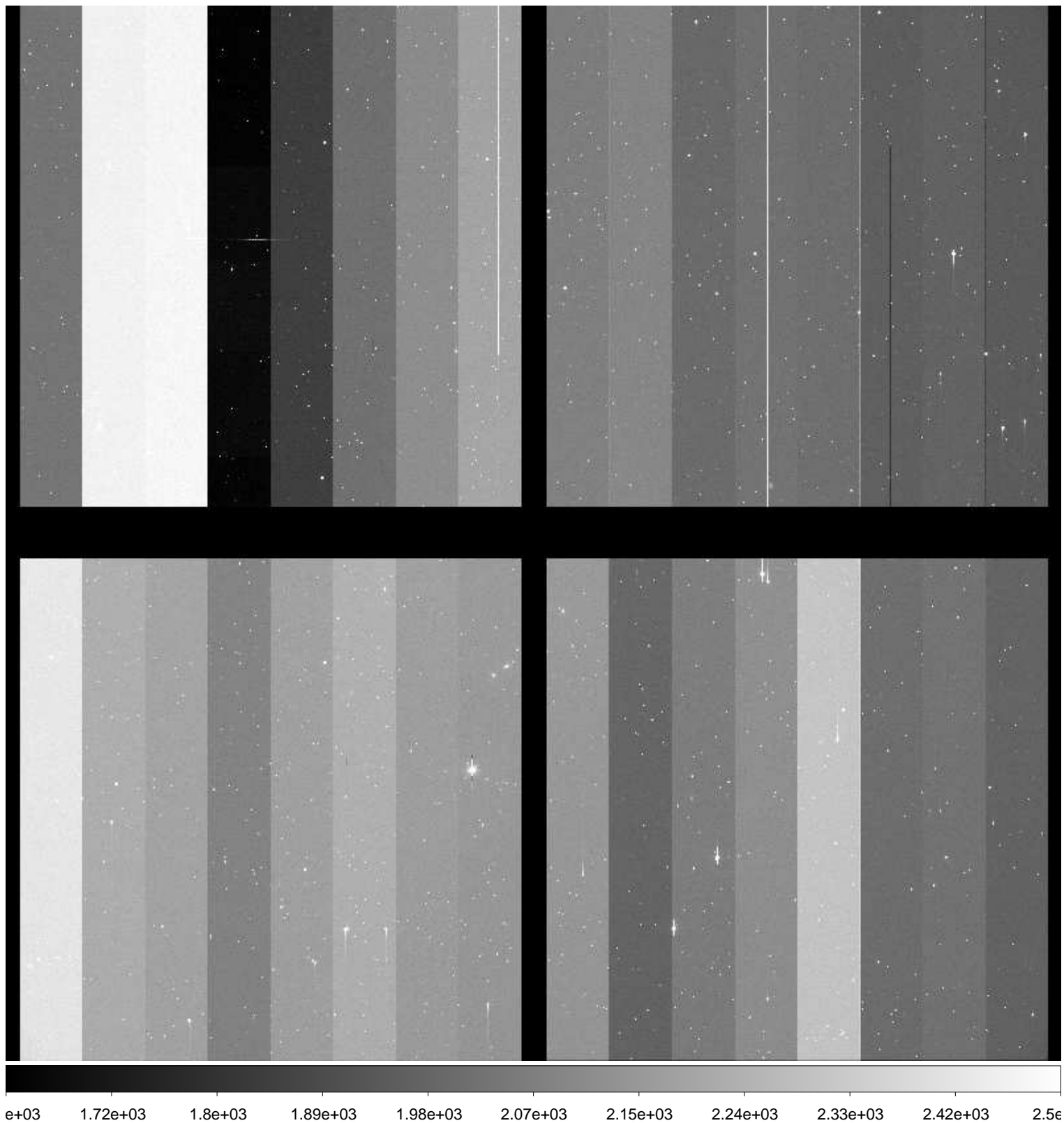

File Name : **xkmts.20161119.042004.fits** # 67 / 153 #
Project ID : NEO
Image Type : OBJECT
Object Name : **S06040-OC**
RA : 02:40:53.620
DEC : +09:00:00.00
Exposure Time : 62
Airmass : 1.33
Sidereal Time : 02:46:38
Filter ID : I
Observation Date : 2016-11-19T21:26:13
CCD Temperature : -105.98

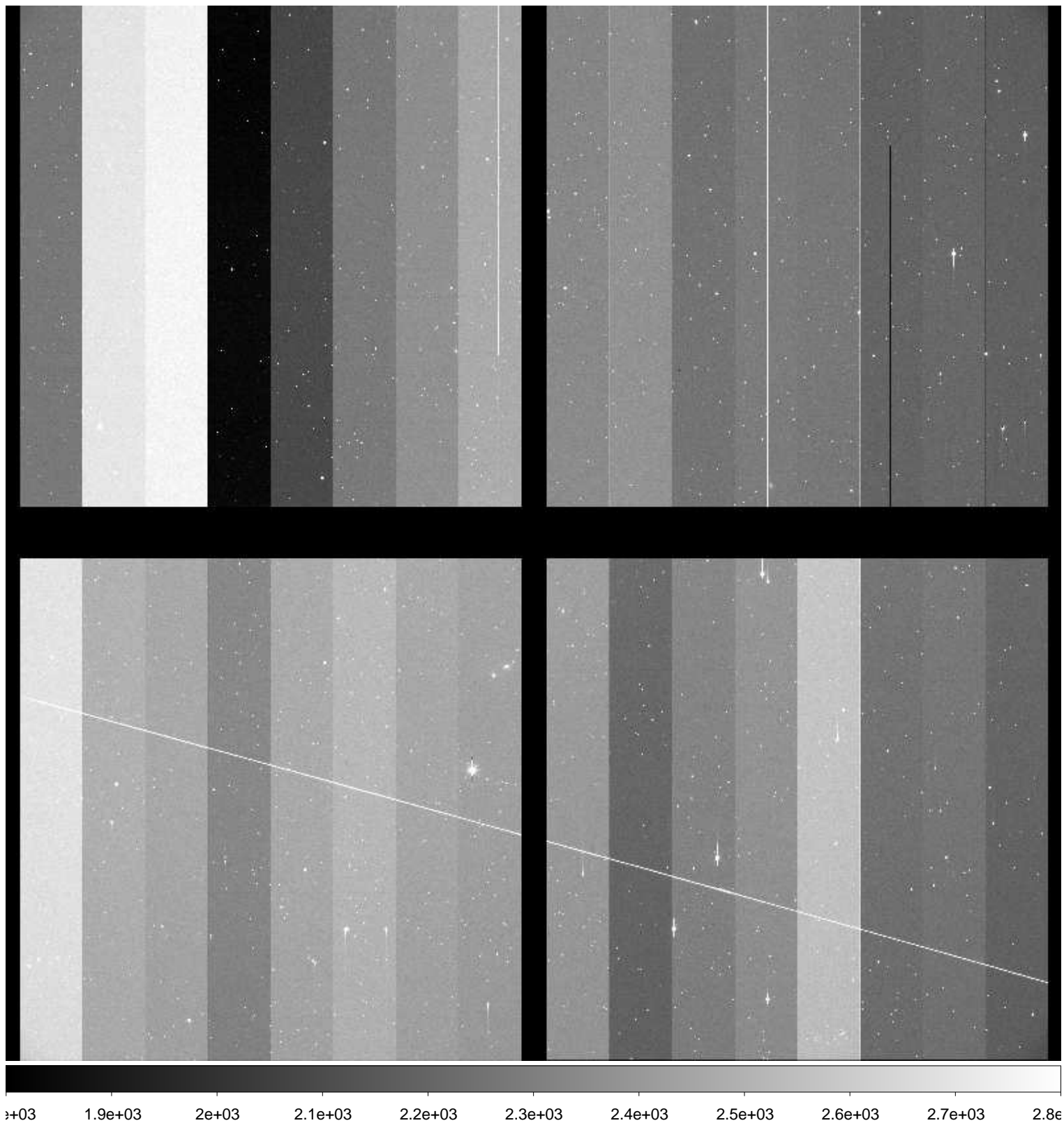

File Name : **xkmts.20161119.042005.fits** # 68 / 153 #
Project ID : NEO
Image Type : OBJECT
Object Name : **S06040-OC**
RA : 02:40:53.620
DEC : +08:59:59.90
Exposure Time : 62
Airmass : 1.33
Sidereal Time : 02:48:50
Filter ID : V
Observation Date : 2016-11-19T21:28:23
CCD Temperature : -106.02

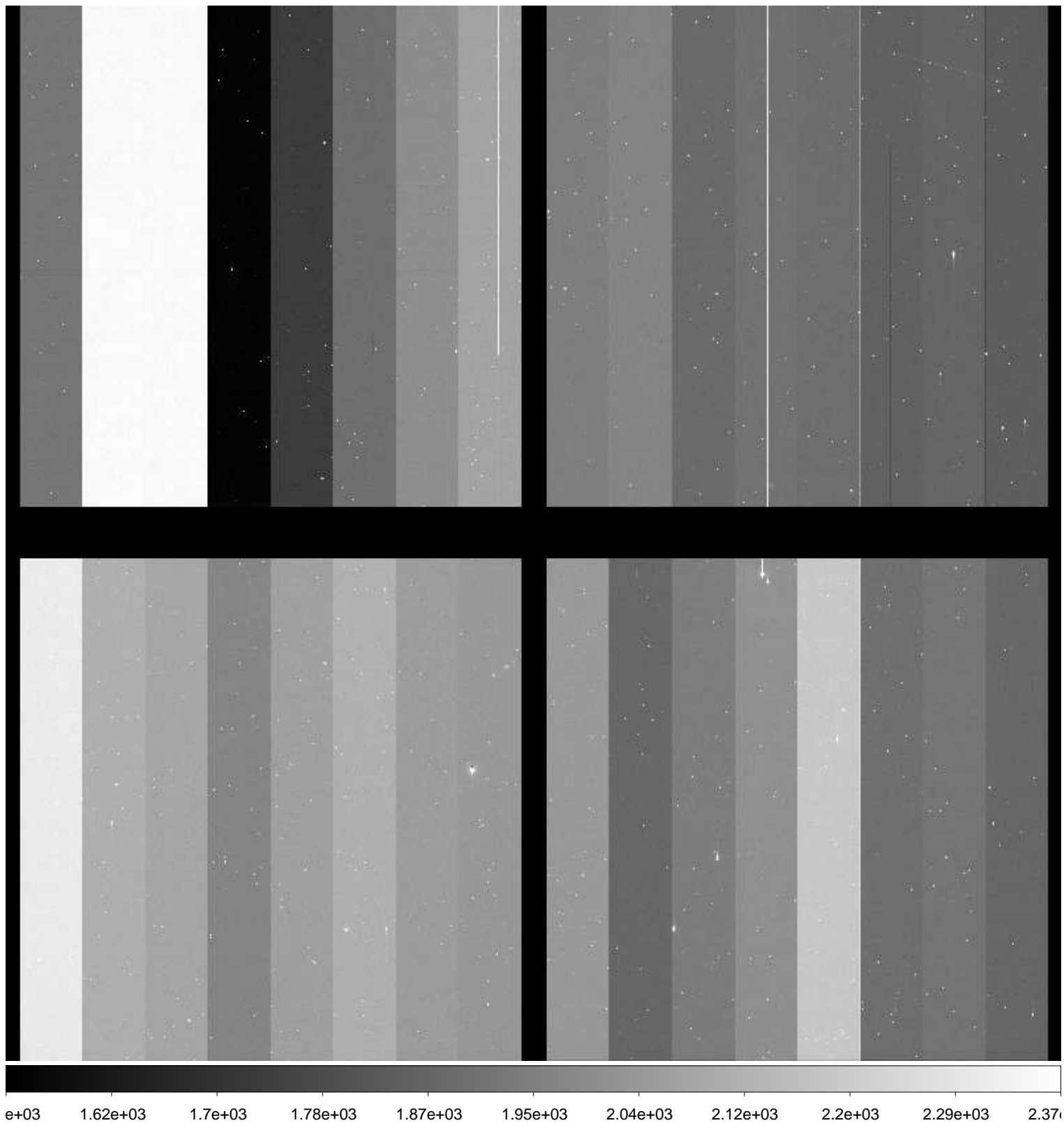

File Name : **xkmts.20161119.042006.fits** # 69 / 153 #
Project ID : NEO
Image Type : OBJECT
Object Name : **S06040-OC**
RA : 02:40:53.600
DEC : +09:00:00.90
Exposure Time : 62
Airmass : 1.33
Sidereal Time : 02:50:58
Filter ID : R
Observation Date : 2016-11-19T21:30:31
CCD Temperature : -106.07

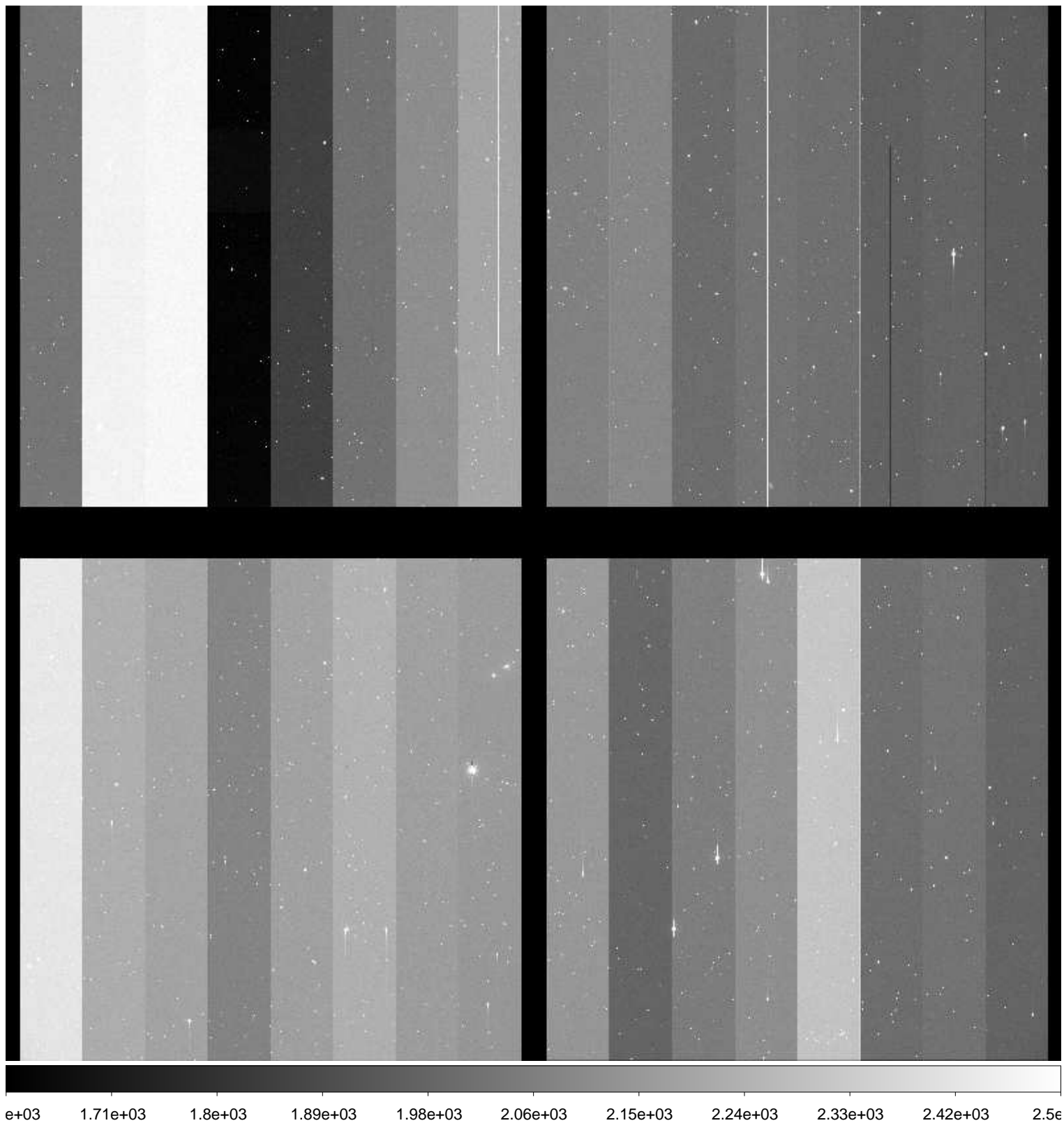

File Name : **xkmts.20161119.042007.fits** # 70 / 153 #
Project ID : NEO
Image Type : OBJECT
Object Name : **S06040-OC**
RA : 02:40:53.630
DEC : +09:00:00.10
Exposure Time : 62
Airmass : 1.33
Sidereal Time : 02:53:11
Filter ID : B
Observation Date : 2016-11-19T21:32:44
CCD Temperature : -106.11

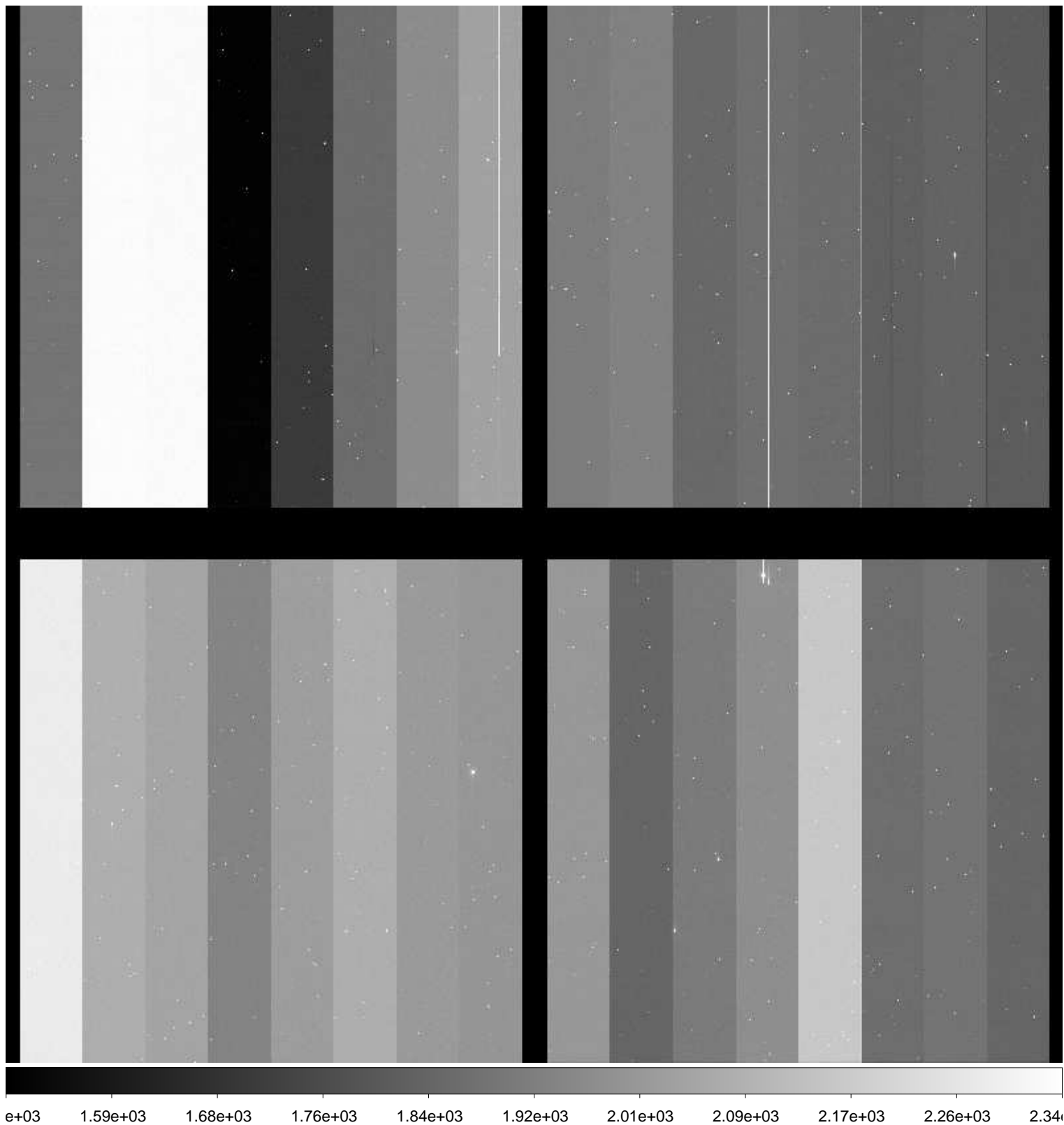

File Name : **xkmts.20161119.042008.fits** # 71 / 153 #
Project ID : NEO
Image Type : OBJECT
Object Name : **S67049-OC**
RA : 04:34:17.090
DEC : -46:59:59.90
Exposure Time : 183
Airmass : 1.09
Sidereal Time : 02:56:45
Filter ID : R
Observation Date : 2016-11-19T21:36:17
CCD Temperature : -106.15

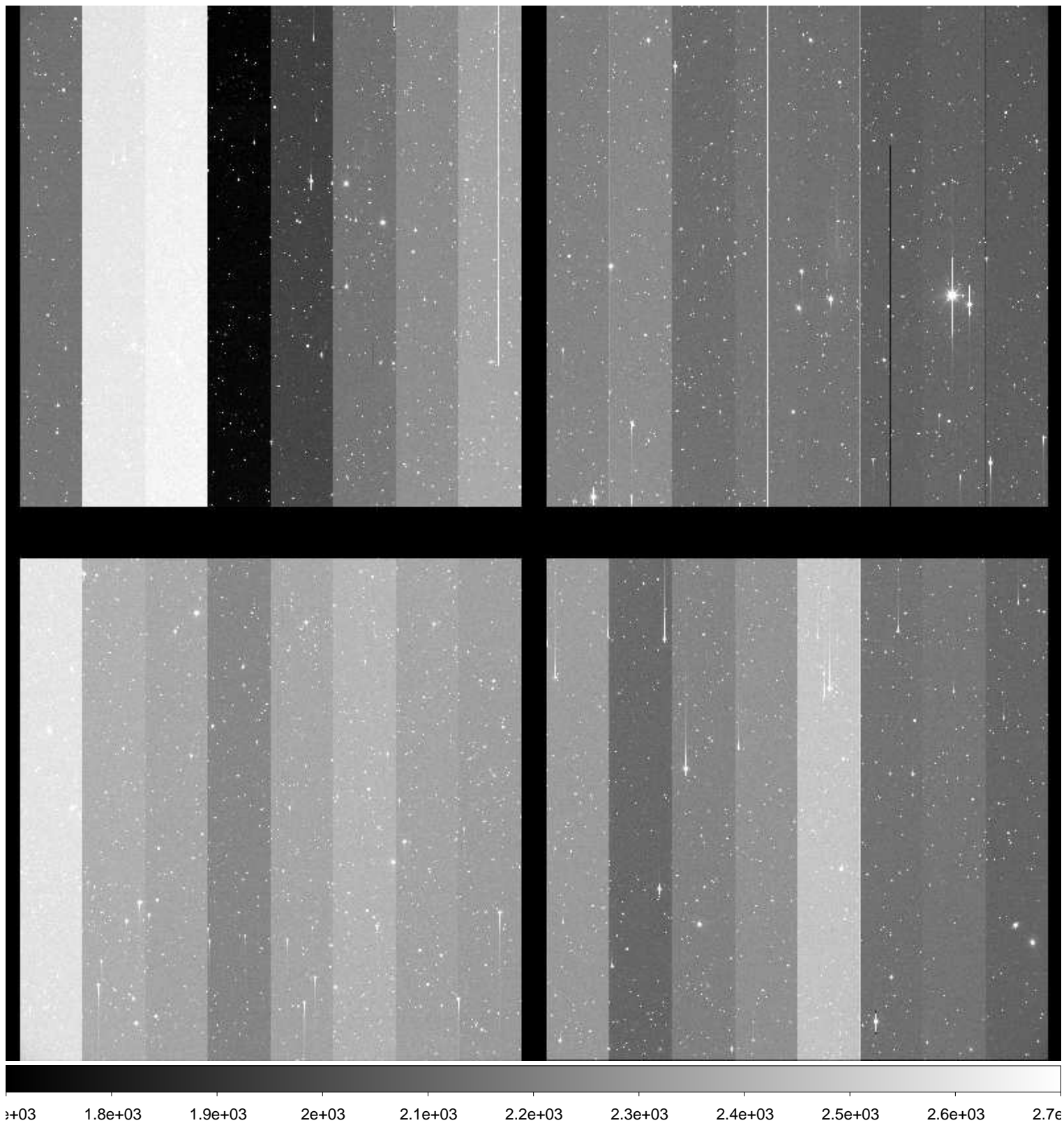

File Name : **xkmts.20161119.042009.fits** # 72 / 153 #
Project ID : NEO
Image Type : OBJECT
Object Name : **S67049-OC**
RA : 04:34:17.130
DEC : -47:00:00.00
Exposure Time : 183
Airmass : 1.09
Sidereal Time : 03:00:51
Filter ID : R
Observation Date : 2016-11-19T21:40:36
CCD Temperature : -106.27

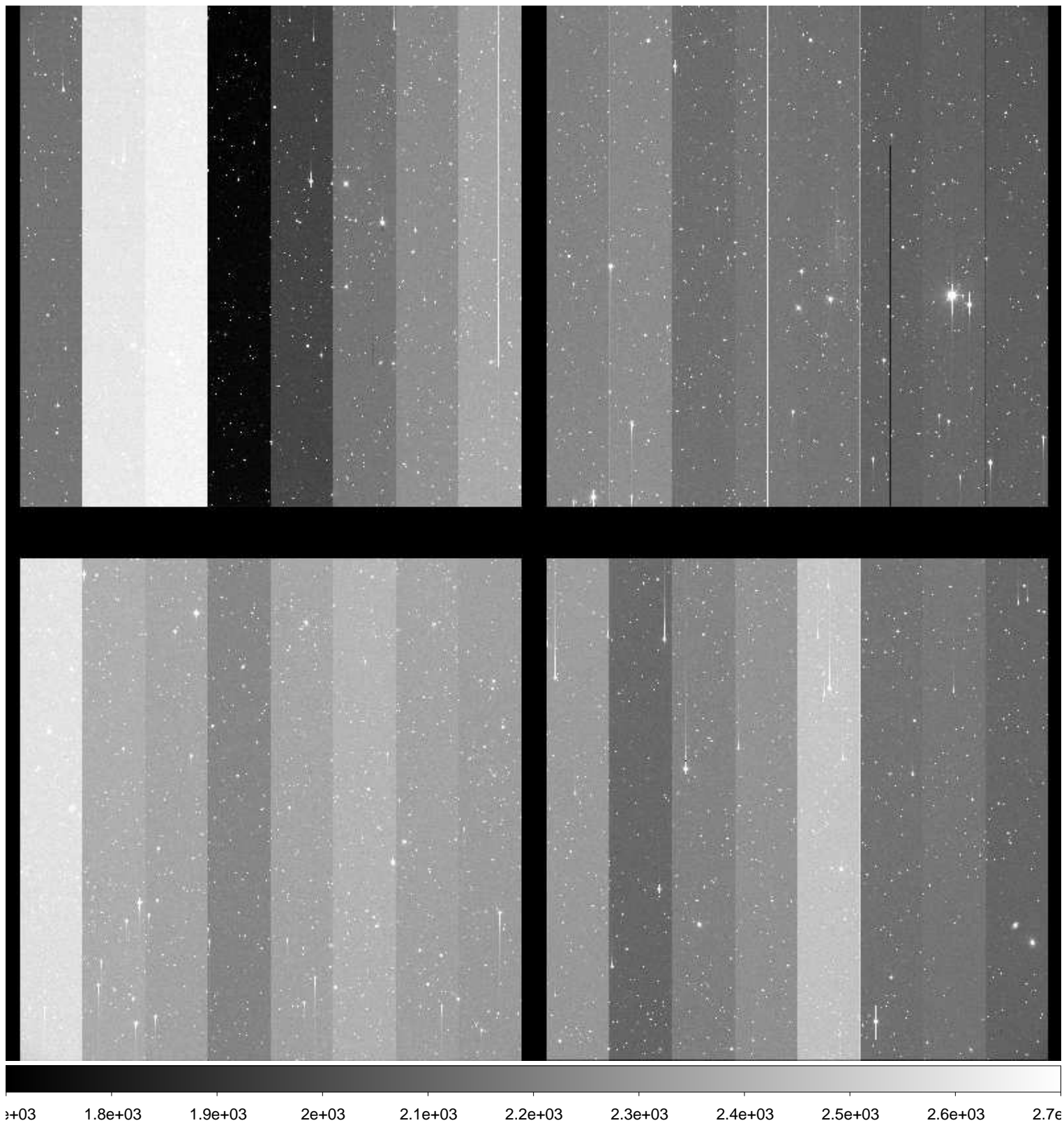

File Name : **xkmts.20161119.042010.fits** # 73 / 153 #
Project ID : NEO
Image Type : OBJECT
Object Name : **S67049-OC**
RA : 04:34:17.130
DEC : -47:00:00.00
Exposure Time : 183
Airmass : 1.08
Sidereal Time : 03:05:04
Filter ID : R
Observation Date : 2016-11-19T21:44:36
CCD Temperature : -106.03

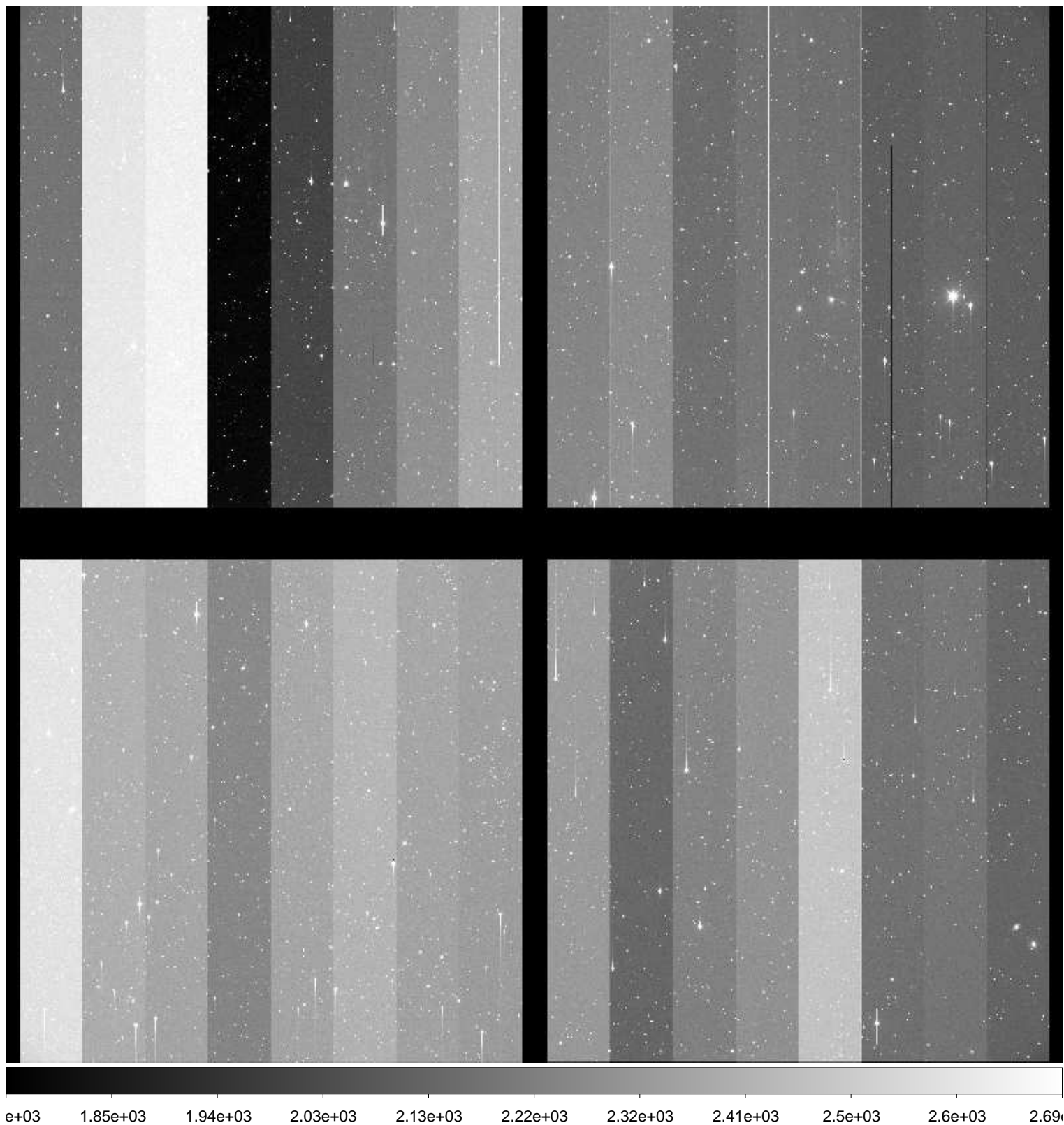

File Name : **xkmts.20161119.042011.fits** # 74 / 153 #
Project ID : NEO
Image Type : OBJECT
Object Name : **S06040-OC**
RA : 02:40:53.570
DEC : +08:59:59.90
Exposure Time : 62
Airmass : 1.34
Sidereal Time : 03:10:52
Filter ID : R
Observation Date : 2016-11-19T21:50:22
CCD Temperature : -106.43

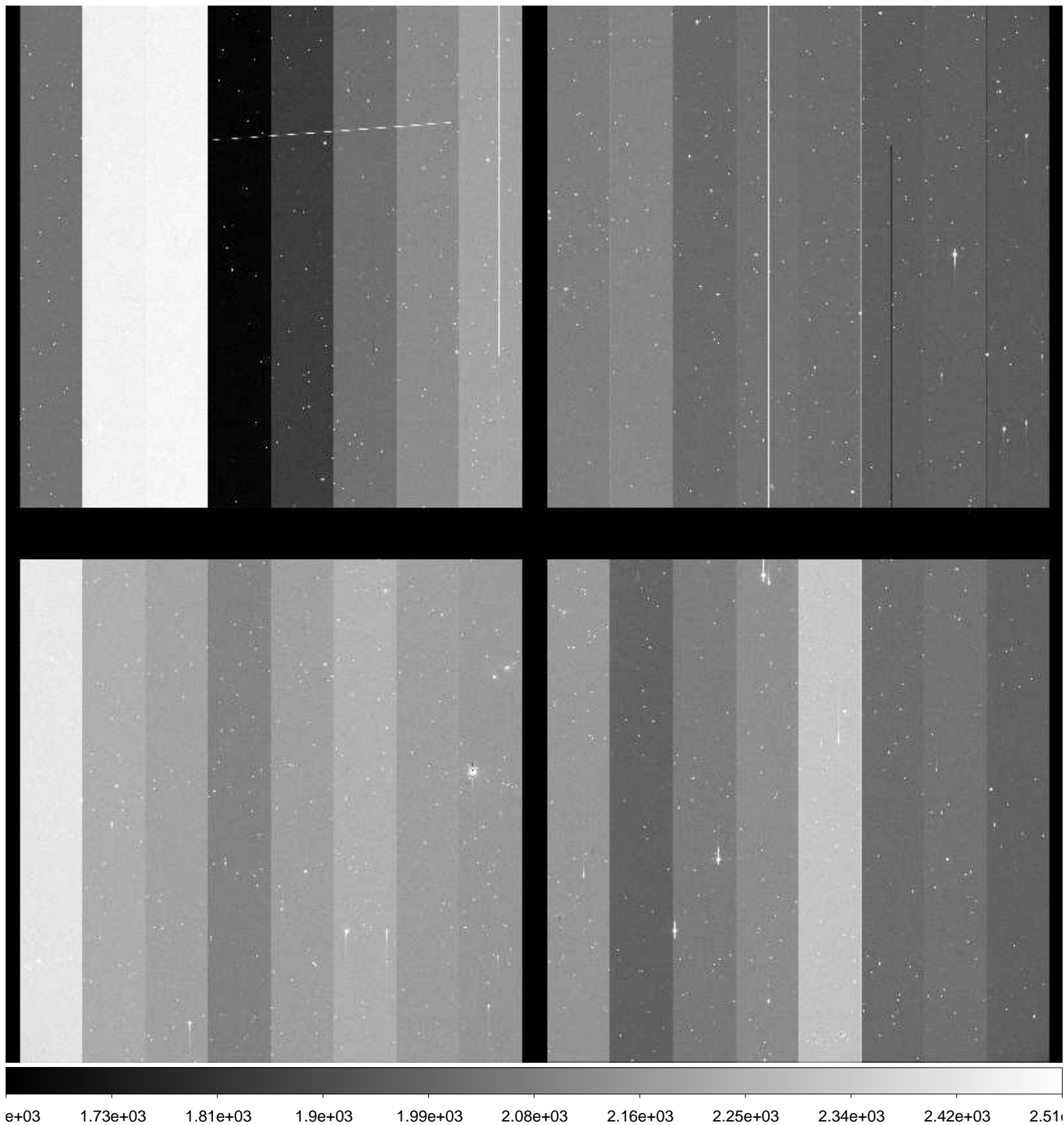

File Name : **xkmts.20161119.042012.fits** # 75 / 153 #
Project ID : NEO
Image Type : OBJECT
Object Name : **S06040-OC**
RA : 02:40:53.620
DEC : +09:00:00.10
Exposure Time : 62
Airmass : 1.34
Sidereal Time : 03:12:51
Filter ID : R
Observation Date : 2016-11-19T21:52:20
CCD Temperature : -106.46

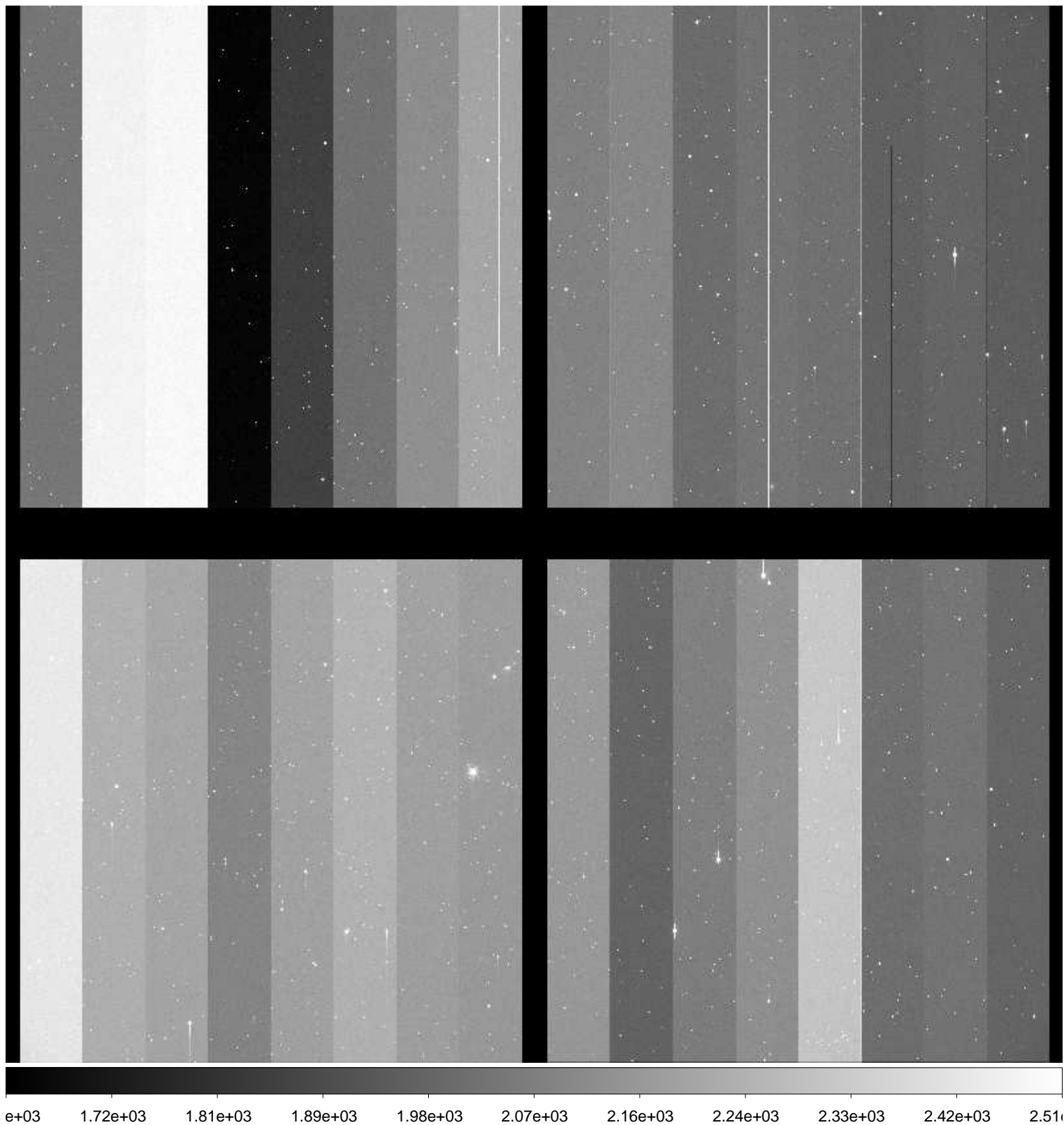

File Name : **xkmts.20161119.042013.fits** # 76 / 153 #
Project ID : NEO
Image Type : OBJECT
Object Name : **S06040-OC**
RA : 02:40:53.610
DEC : +09:00:00.00
Exposure Time : 62
Airmass : 1.35
Sidereal Time : 03:14:51
Filter ID : R
Observation Date : 2016-11-19T21:54:21
CCD Temperature : -106.5

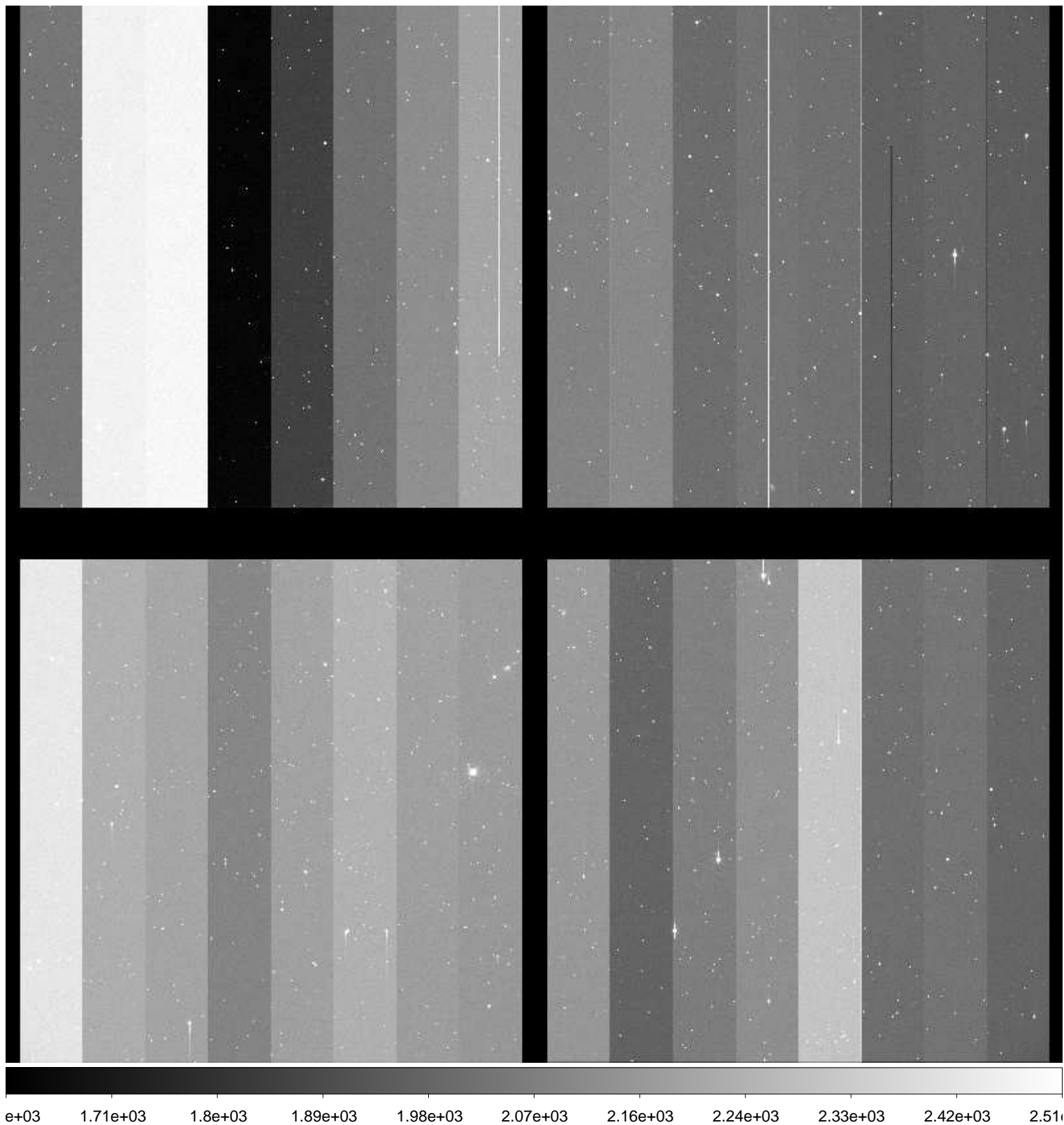

File Name : **xkmts.20161119.042014.fits** # 77 / 153 #
Project ID : NEO
Image Type : OBJECT
Object Name : **S67049-OC**
RA : 04:34:17.100
DEC : -46:59:59.90
Exposure Time : 183
Airmass : 1.07
Sidereal Time : 03:18:43
Filter ID : R
Observation Date : 2016-11-19T21:58:11
CCD Temperature : -106.59

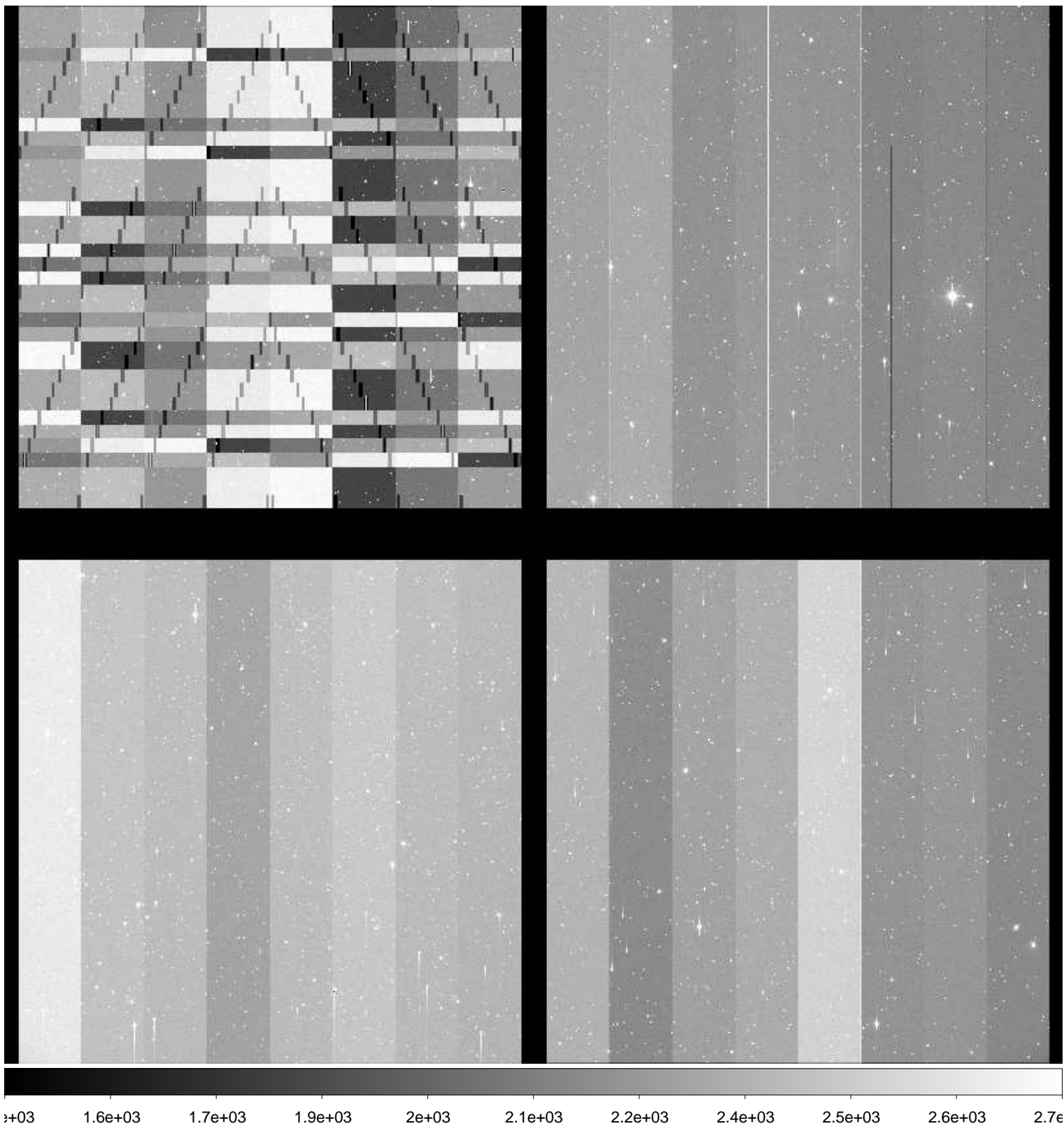

File Name : **xkmts.20161119.042015.fits** # 78 / 153 #
Project ID : NEO
Image Type : OBJECT
Object Name : **S67049-OC**
RA : 04:34:17.120
DEC : -46:59:59.90
Exposure Time : 183
Airmass : 1.07
Sidereal Time : 03:22:43
Filter ID : R
Observation Date : 2016-11-19T22:02:11
CCD Temperature : -106.66

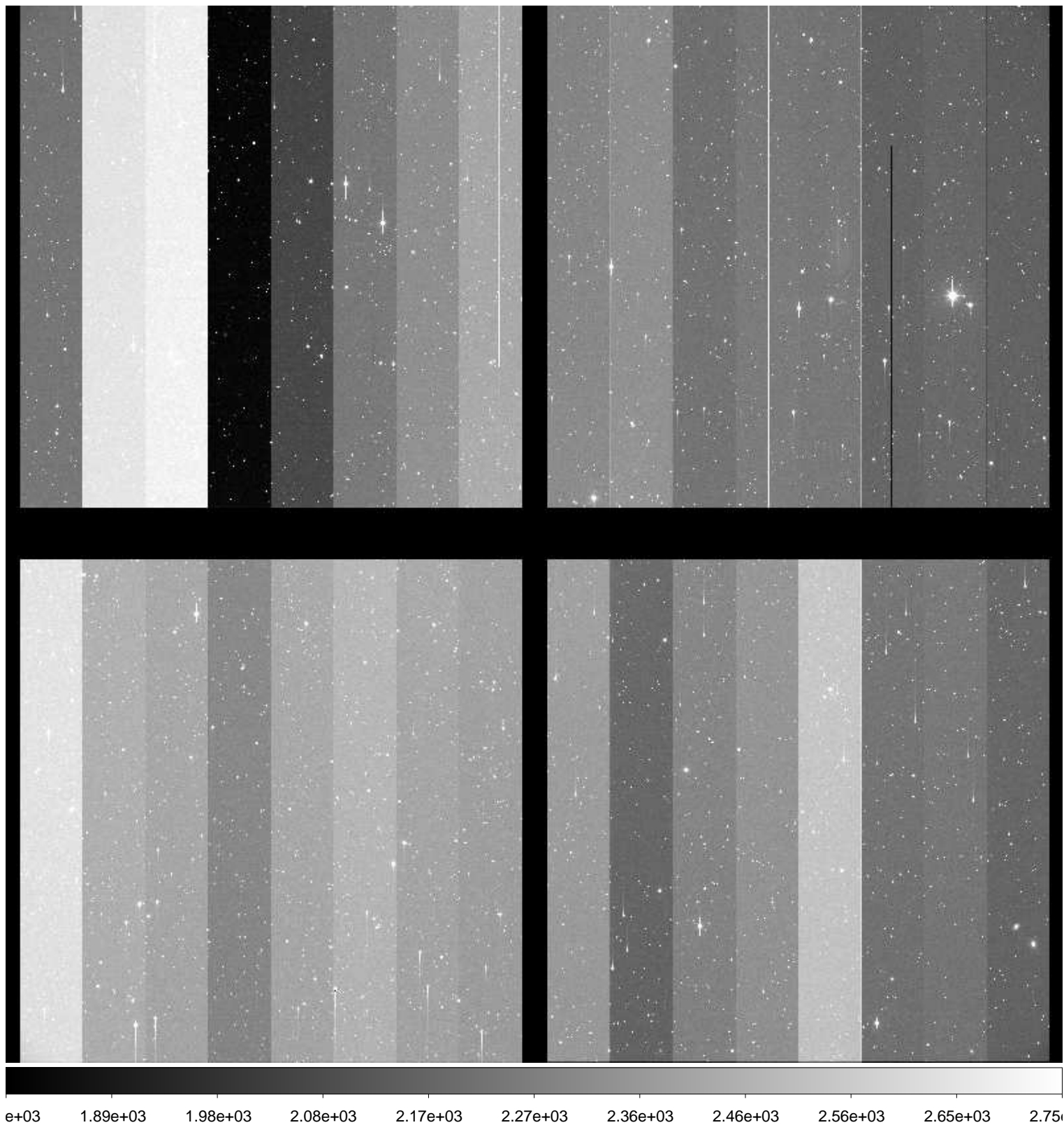

File Name : **xkmts.20161119.042016.fits** # 79 / 153 #
Project ID : NEO
Image Type : OBJECT
Object Name : **S67049-OC**
RA : 04:34:17.130
DEC : -46:59:59.90
Exposure Time : 183
Airmass : 1.06
Sidereal Time : 03:26:43
Filter ID : R
Observation Date : 2016-11-19T22:06:12
CCD Temperature : -106.74

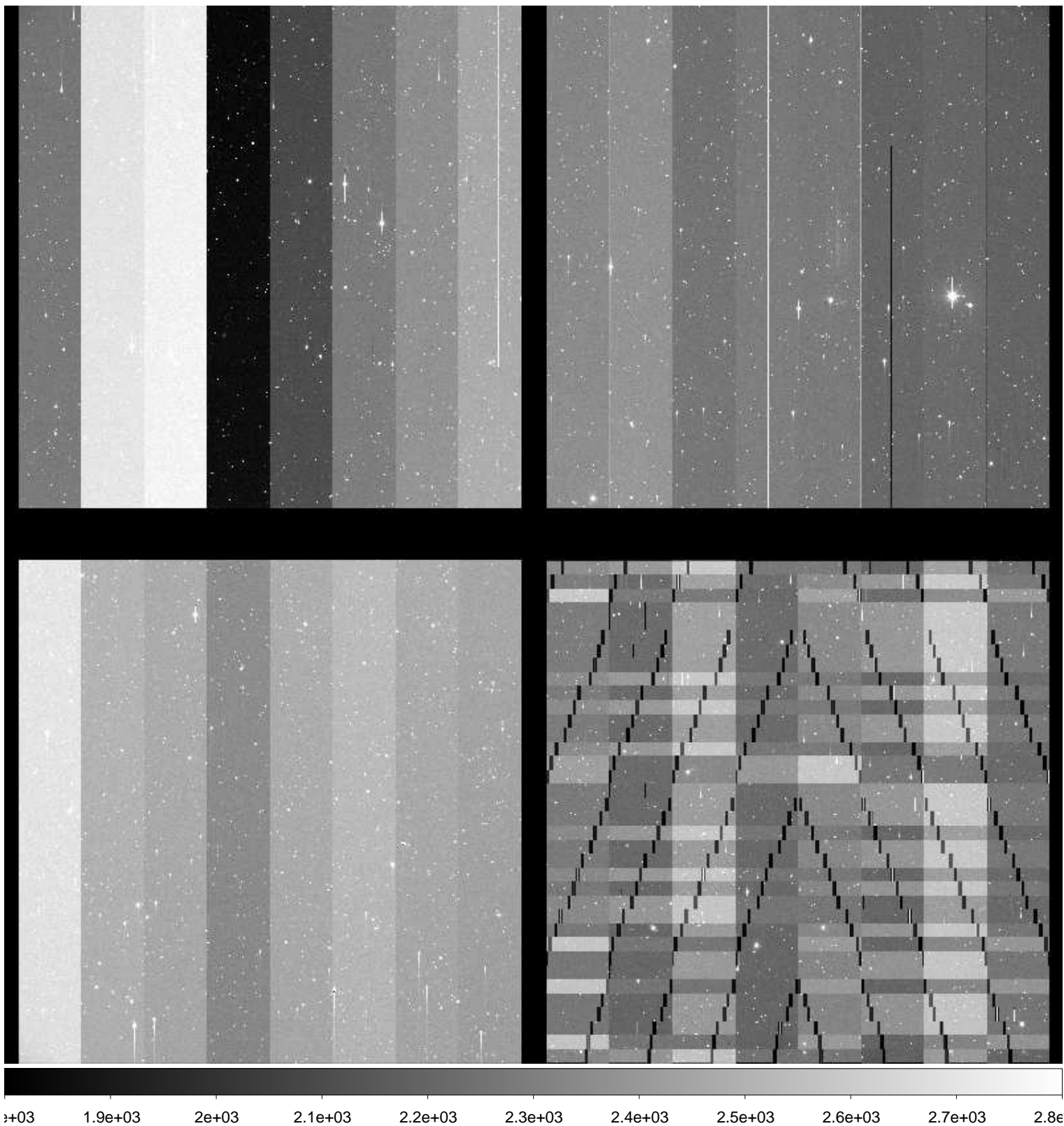

File Name : **xkmts.20161119.042017.fits** # 80 / 153 #
Project ID : NEO
Image Type : OBJECT
Object Name : **S67049-OC**
RA : 04:34:17.110
DEC : -46:59:59.90
Exposure Time : 183
Airmass : 1.06
Sidereal Time : 03:30:55
Filter ID : R
Observation Date : 2016-11-19T22:10:22
CCD Temperature : -106.87

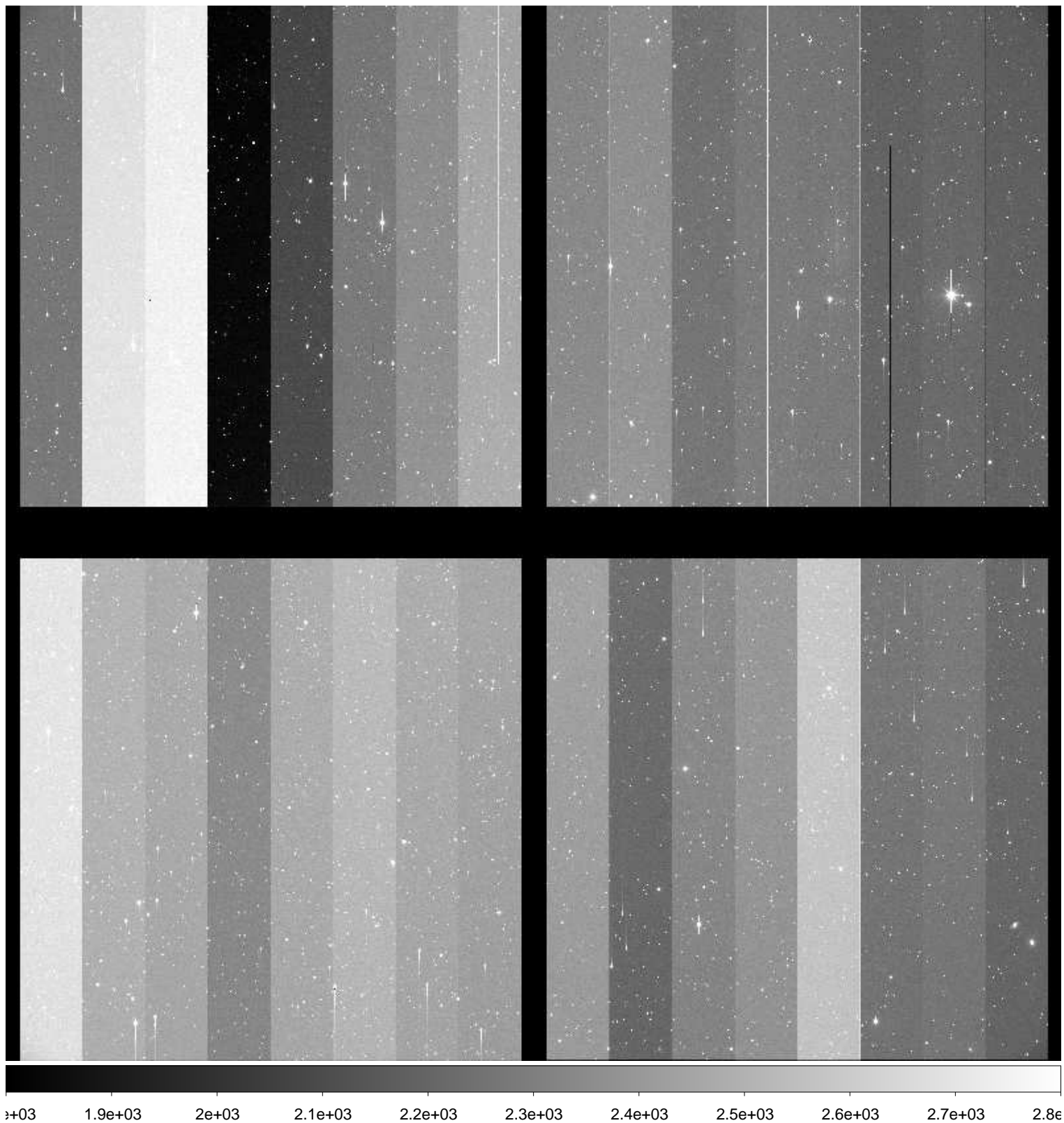

File Name : **xkmts.20161119.042018.fits** # 81 / 153 #
Project ID : NEO
Image Type : OBJECT
Object Name : **S67049-OC**
RA : 04:34:17.110
DEC : -47:00:00.00
Exposure Time : 183
Airmass : 1.06
Sidereal Time : 03:35:06
Filter ID : R
Observation Date : 2016-11-19T22:14:33
CCD Temperature : -106.96

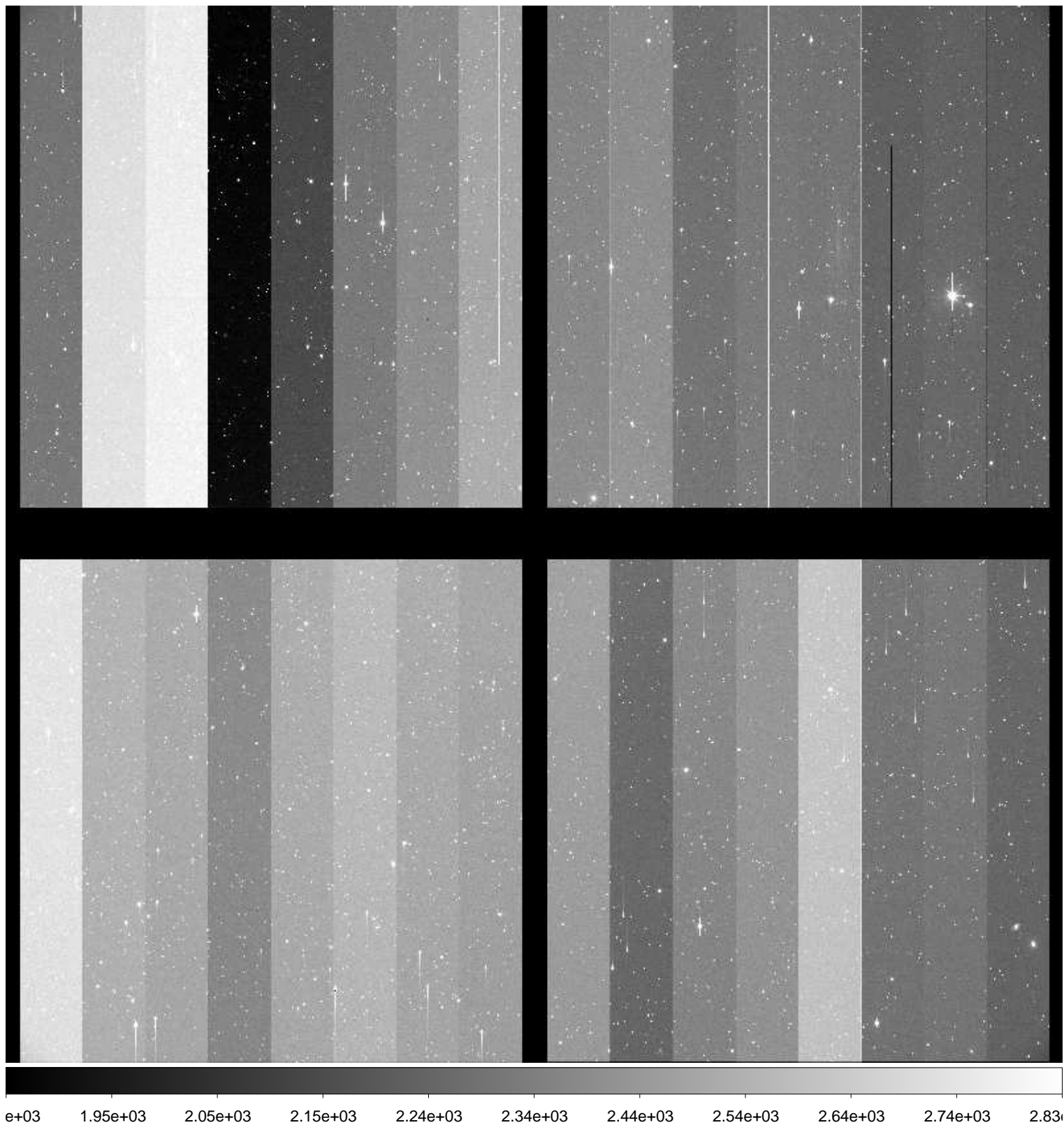

File Name : **xkmts.20161119.042019.fits** # 82 / 153 #
Project ID : NEO
Image Type : OBJECT
Object Name : **S06040-OC**
RA : 02:40:53.540
DEC : +09:00:00.00
Exposure Time : 62
Airmass : 1.38
Sidereal Time : 03:41:40
Filter ID : R
Observation Date : 2016-11-19T22:21:05
CCD Temperature : -107.05

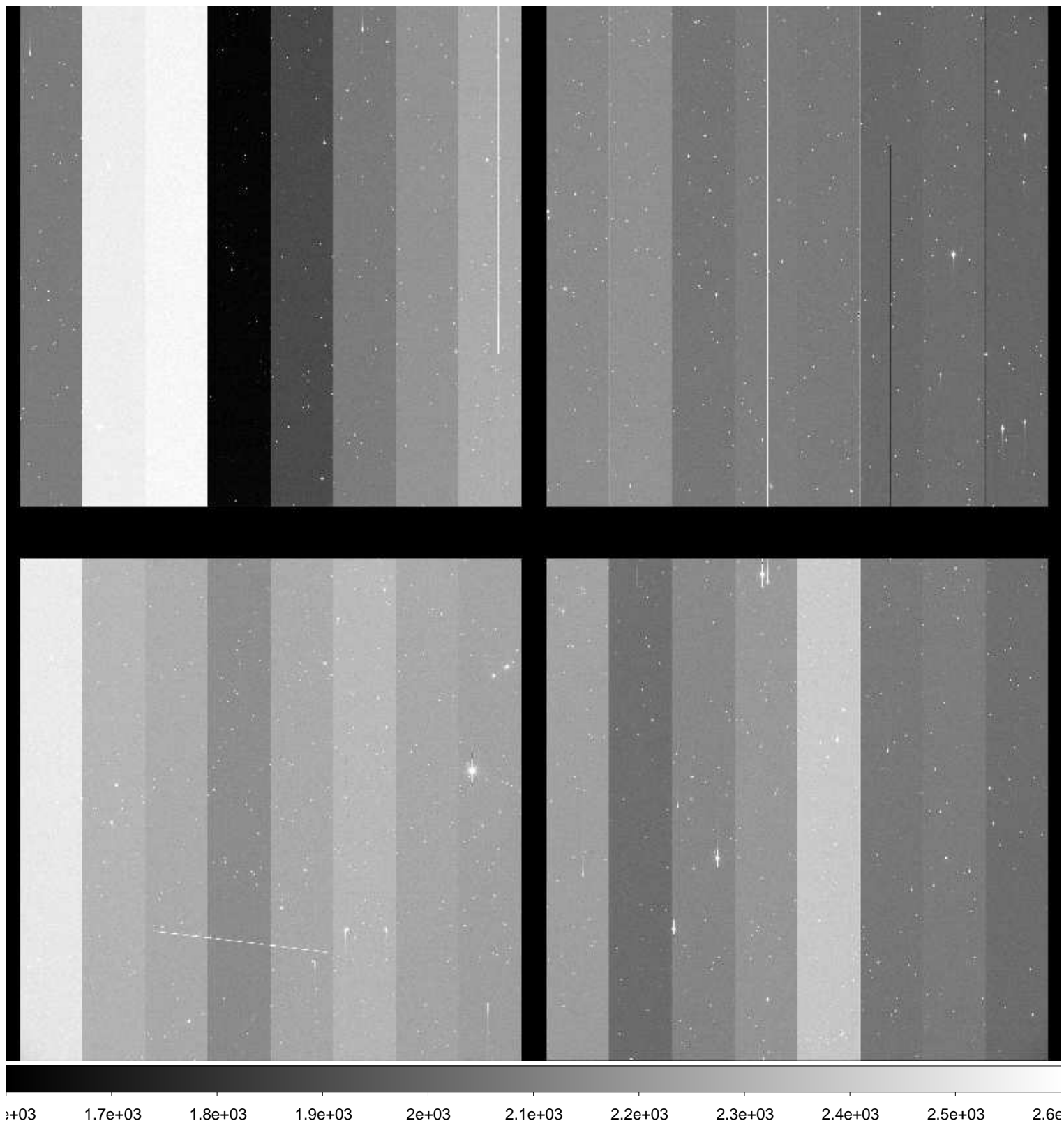

File Name : **xkmts.20161119.042020.fits** # 83 / 153 #
Project ID : NEO
Image Type : OBJECT
Object Name : **S06040-OC**
RA : 02:40:53.610
DEC : +08:59:59.90
Exposure Time : 62
Airmass : 1.39
Sidereal Time : 03:43:41
Filter ID : R
Observation Date : 2016-11-19T22:23:19
CCD Temperature : -107.05

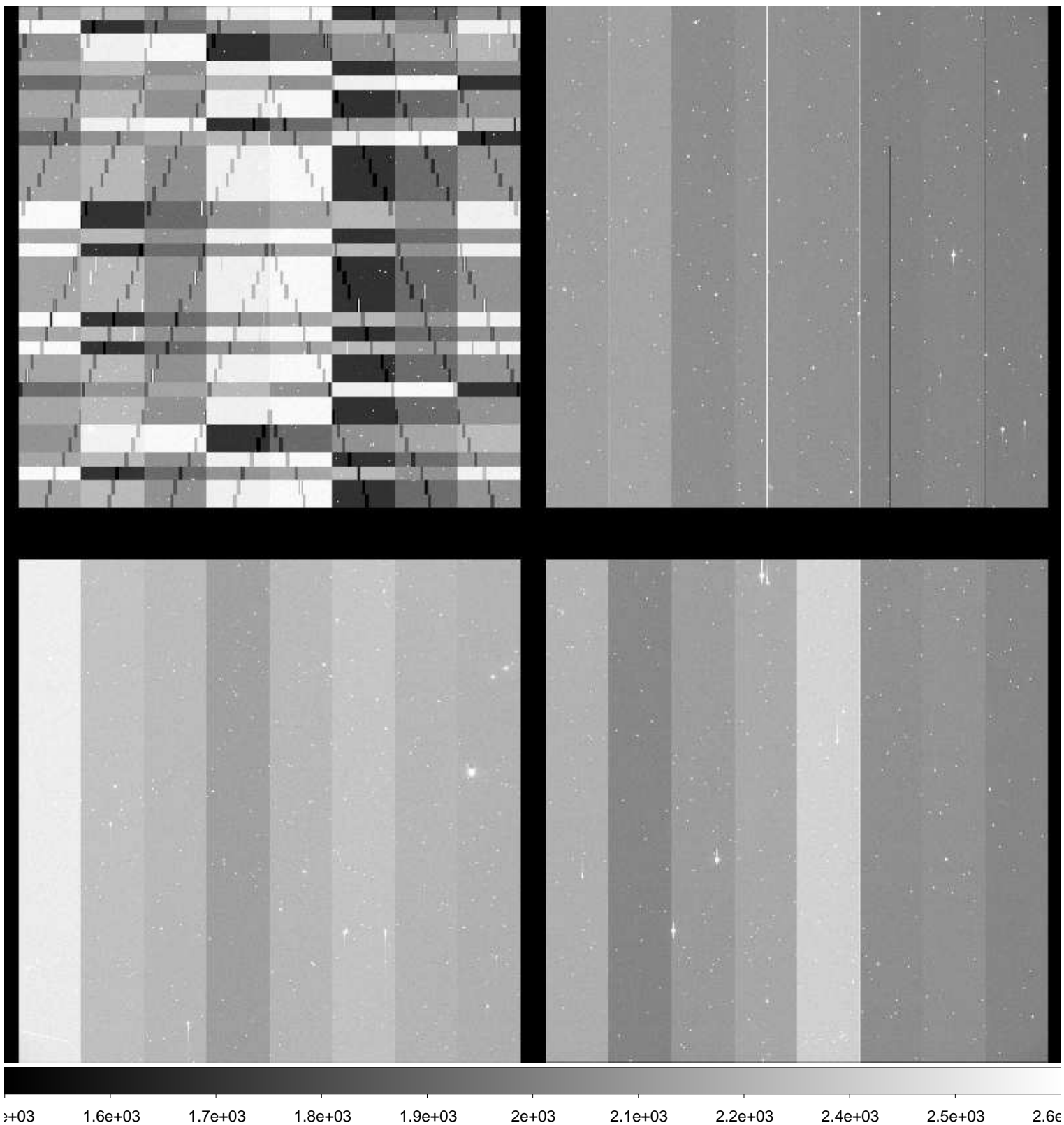

File Name : **xkmts.20161119.042021.fits** # 84 / 153 #
Project ID : NEO
Image Type : OBJECT
Object Name : **S06040-OC**
RA : 02:40:53.600
DEC : +08:59:59.00
Exposure Time : 62
Airmass : 1.39
Sidereal Time : 03:45:53
Filter ID : R
Observation Date : 2016-11-19T22:25:17
CCD Temperature : -107.11

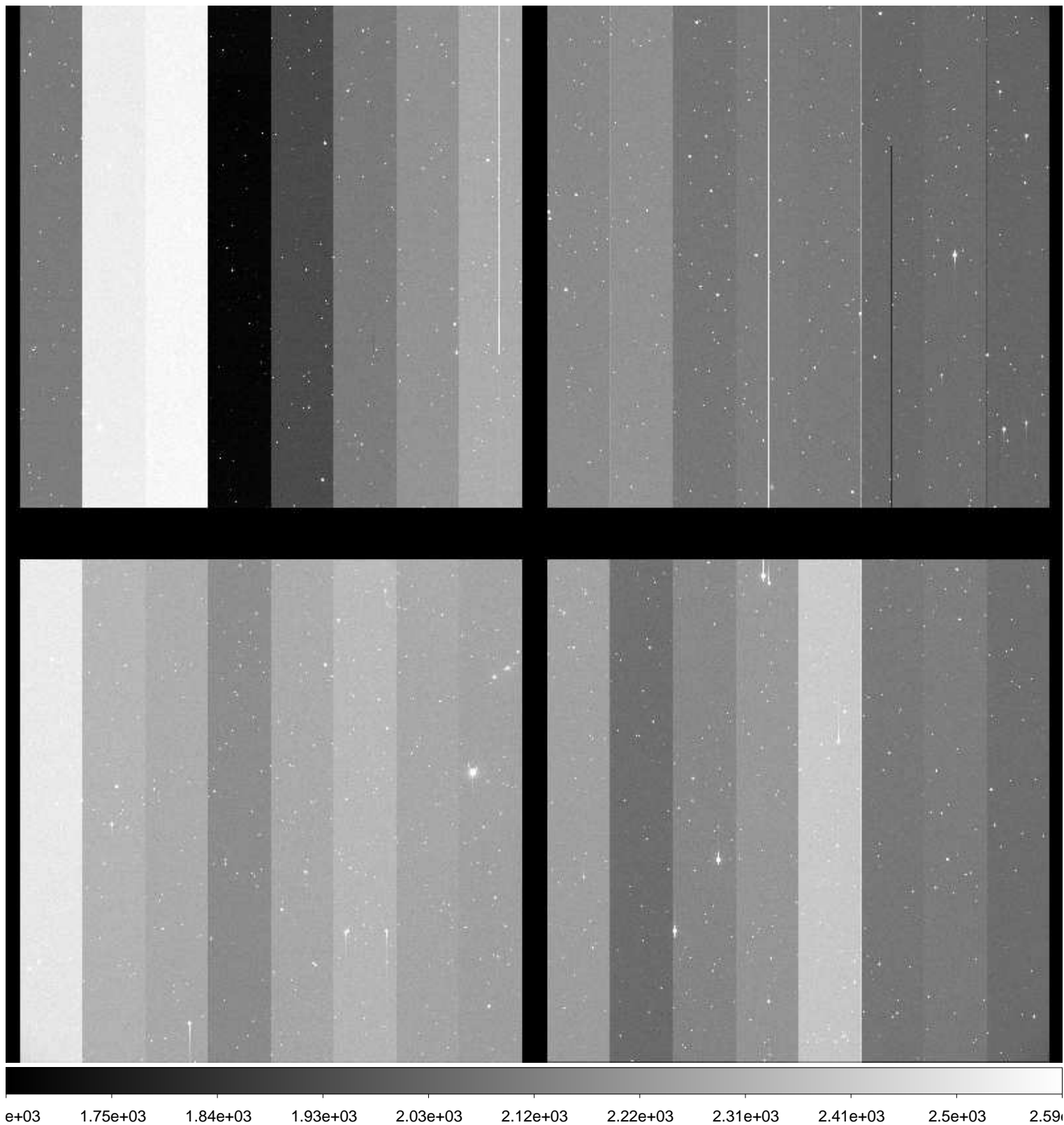

File Name : **xkmts.20161119.042022.fits** # 85 / 153 #
Project ID : NEO
Image Type : OBJECT
Object Name : **S06040-OC**
RA : 02:40:53.610
DEC : +09:00:00.00
Exposure Time : 62
Airmass : 1.40
Sidereal Time : 03:48:05
Filter ID : R
Observation Date : 2016-11-19T22:27:29
CCD Temperature : -107.2

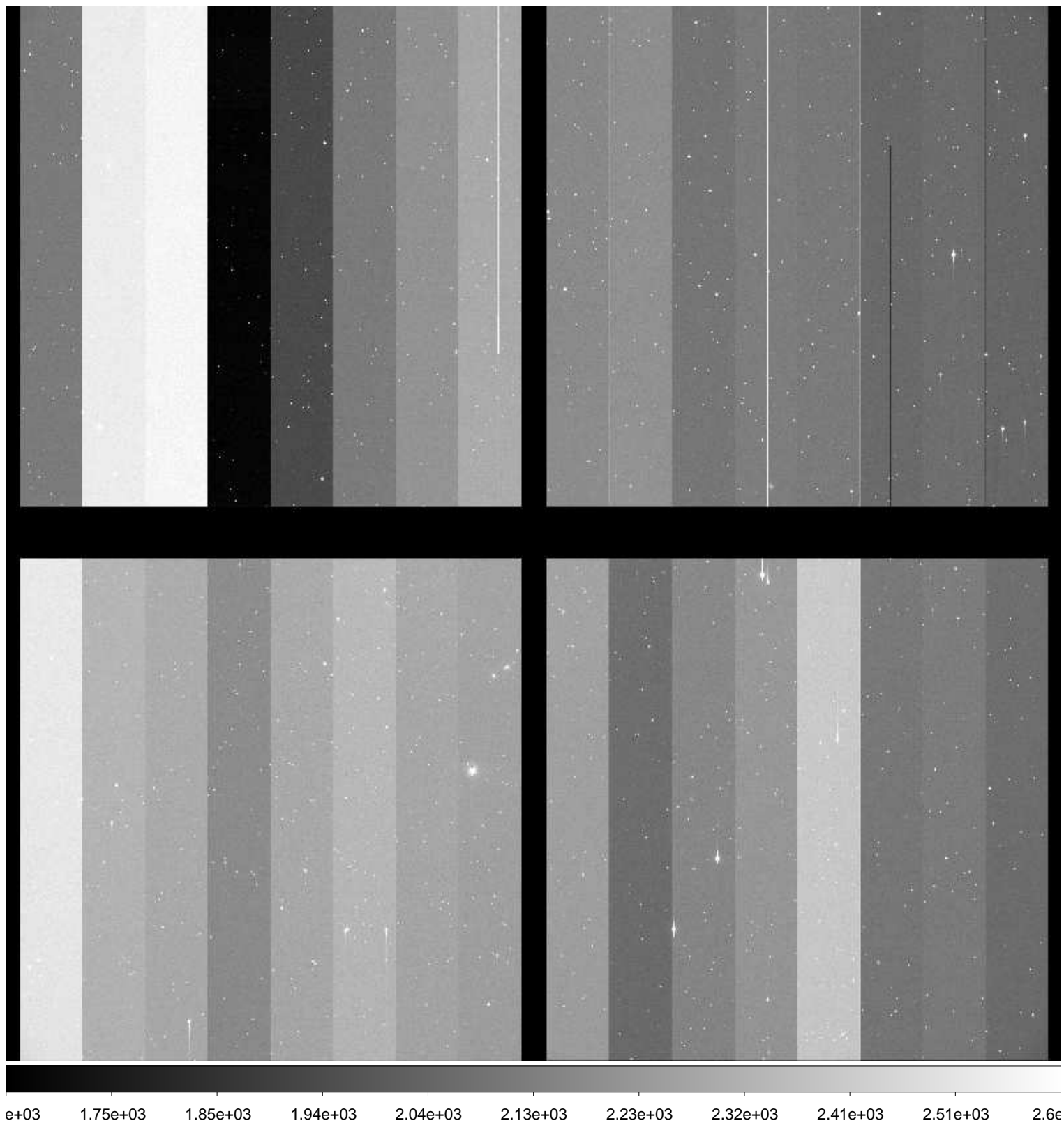

File Name : **xkmts.20161119.042023.fits** # 86 / 153 #
Project ID : NEO
Image Type : OBJECT
Object Name : **S67049-OC**
RA : 04:34:17.080
DEC : -46:59:59.90
Exposure Time : 183
Airmass : 1.04
Sidereal Time : 03:52:20
Filter ID : R
Observation Date : 2016-11-19T22:31:43
CCD Temperature : -107.25

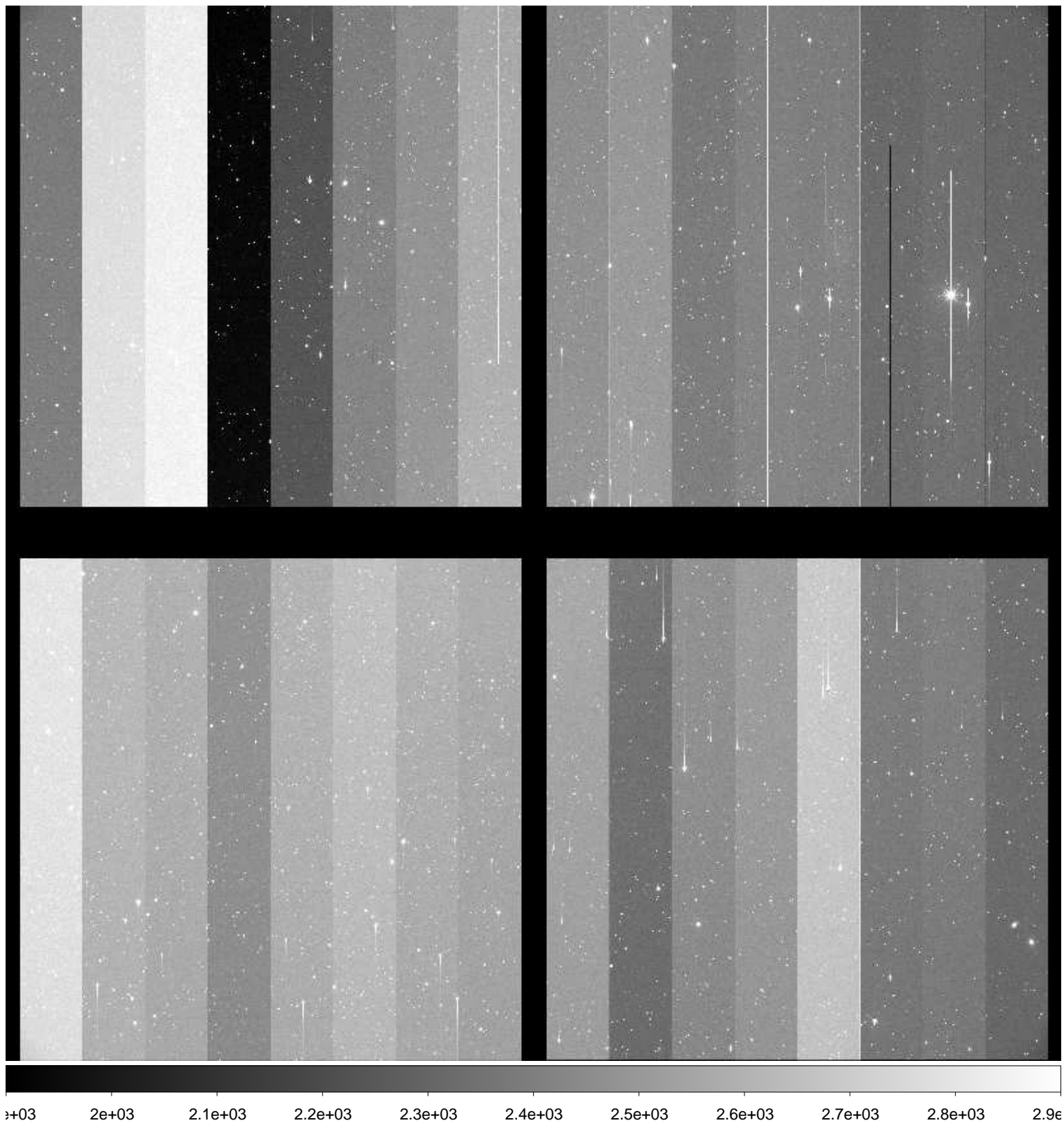

File Name : **xkmts.20161119.042024.fits** # 87 / 153 #
Project ID : NEO
Image Type : OBJECT
Object Name : **S67049-OC**
RA : 04:34:17.120
DEC : -46:59:59.90
Exposure Time : 183
Airmass : 1.04
Sidereal Time : 03:56:23
Filter ID : R
Observation Date : 2016-11-19T22:35:46
CCD Temperature : -107.31

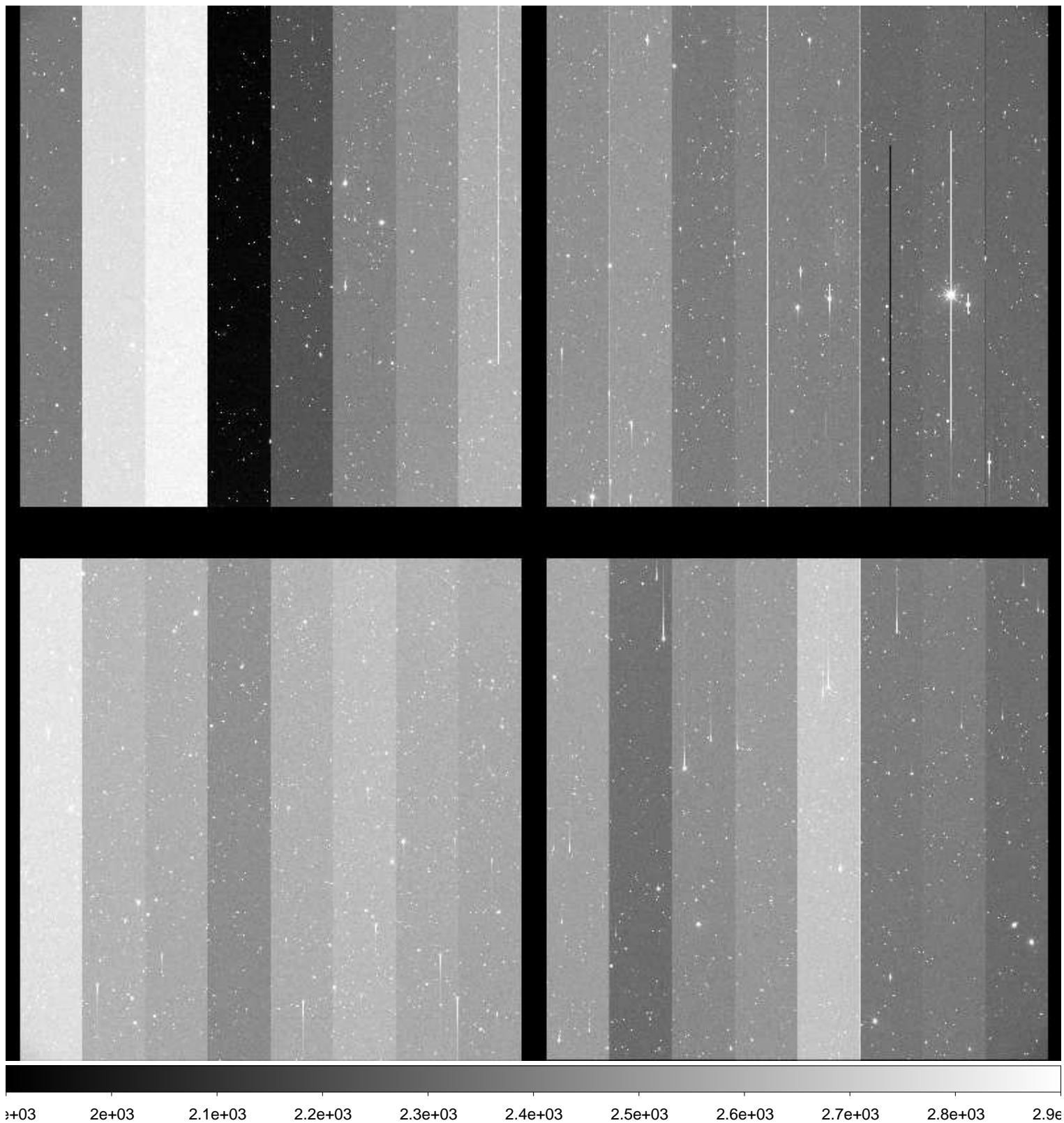

File Name : **xkmts.20161119.042025.fits** # 88 / 153 #
Project ID : NEO
Image Type : OBJECT
Object Name : **S67049-OC**
RA : 04:34:17.120
DEC : -46:59:59.90
Exposure Time : 183
Airmass : 1.04
Sidereal Time : 04:00:31
Filter ID : R
Observation Date : 2016-11-19T22:39:54
CCD Temperature : -107.44

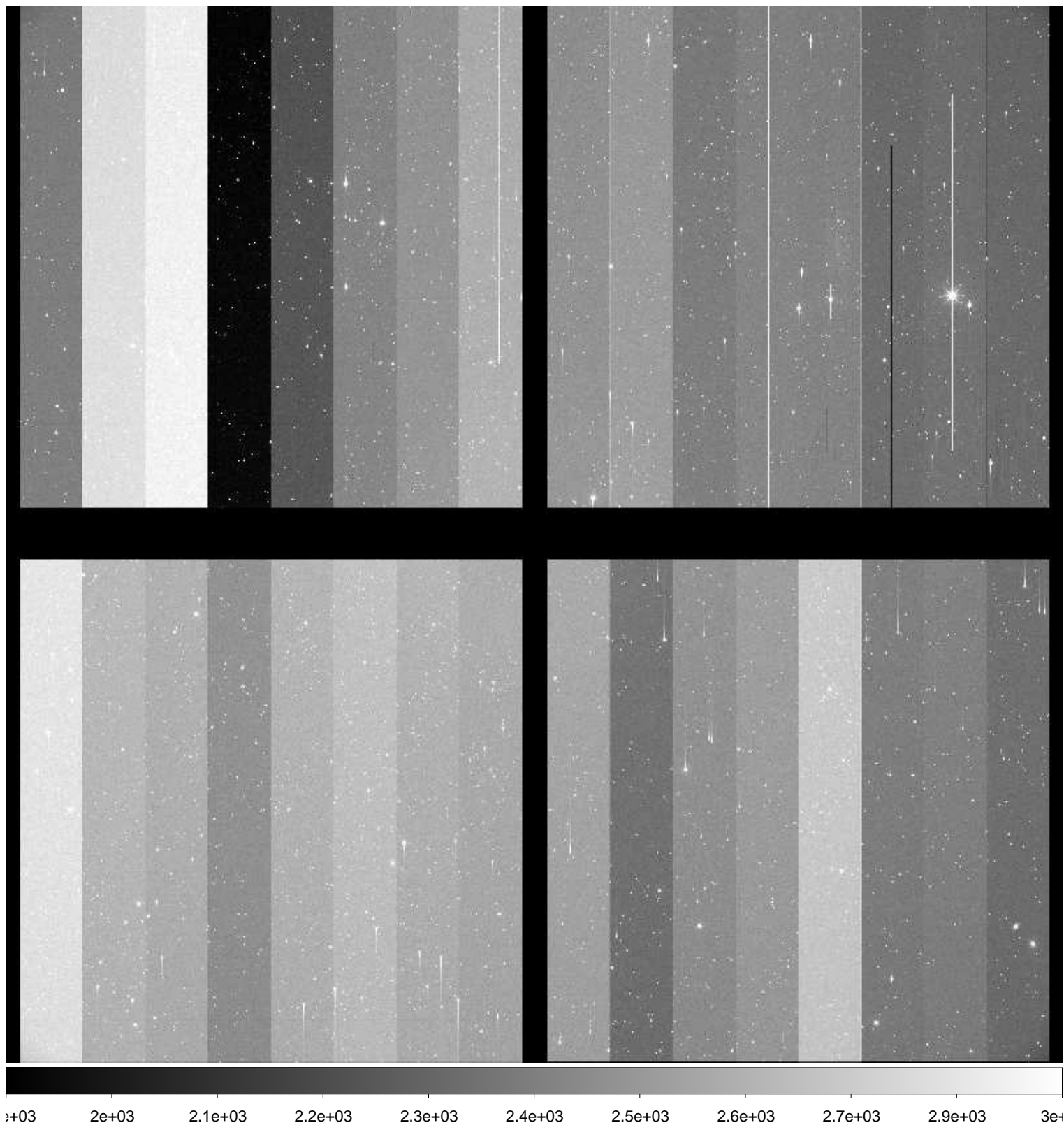

File Name : **xkmts.20161119.042026.fits** # 89 / 153 #
Project ID : NEO
Image Type : OBJECT
Object Name : **S06040-OC**
RA : 02:40:53.550
DEC : +08:59:59.90
Exposure Time : 62
Airmass : 1.44
Sidereal Time : 04:06:38
Filter ID : R
Observation Date : 2016-11-19T22:45:59
CCD Temperature : -107.51

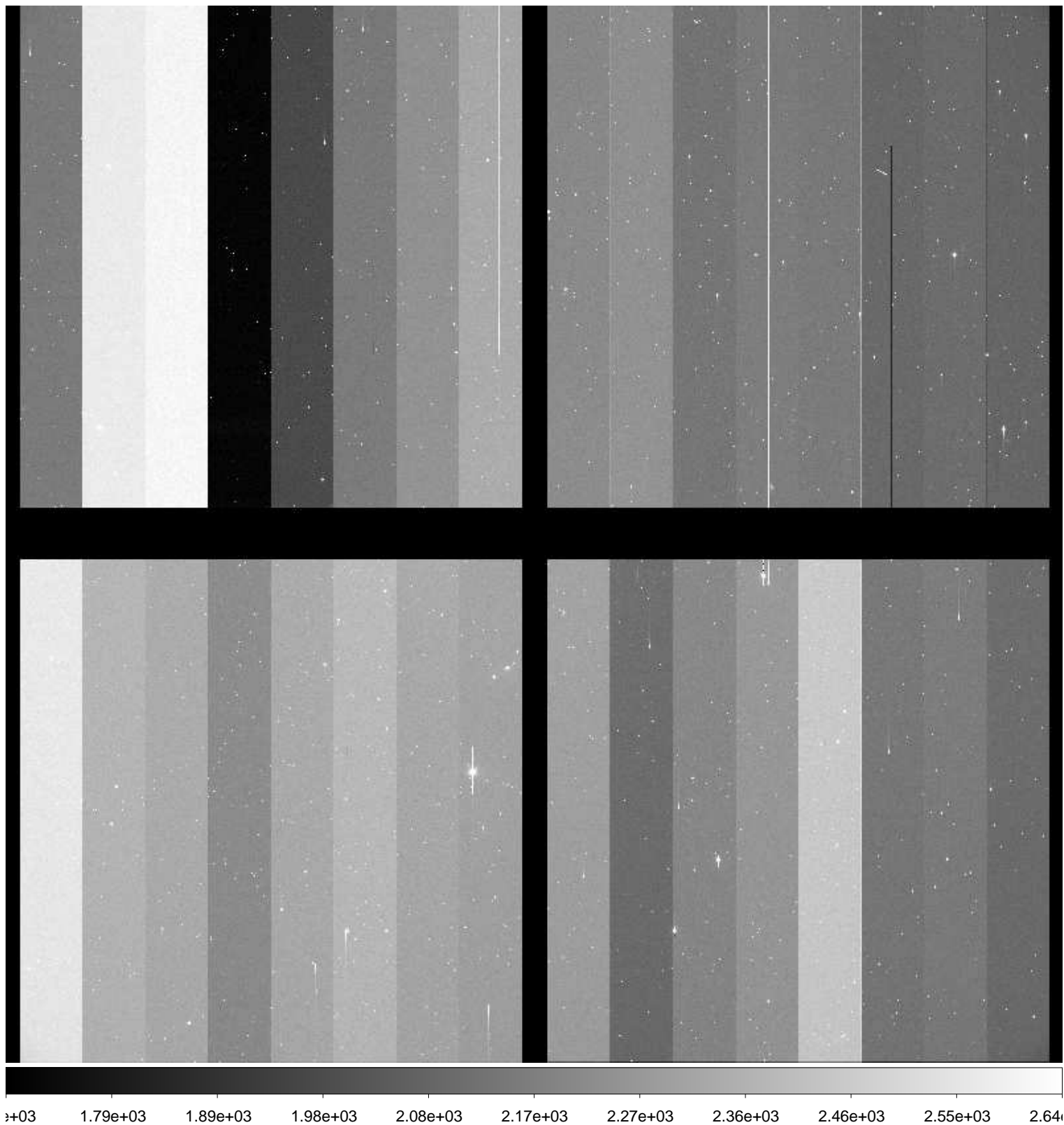

File Name : **xkmts.20161119.042028.fits** # 91 / 153 #
Project ID : NEO
Image Type : OBJECT
Object Name : **S06040-OC**
RA : 02:40:53.610
DEC : +09:00:00.00
Exposure Time : 62
Airmass : 1.45
Sidereal Time : 04:10:43
Filter ID : R
Observation Date : 2016-11-19T22:50:04
CCD Temperature : -107.57

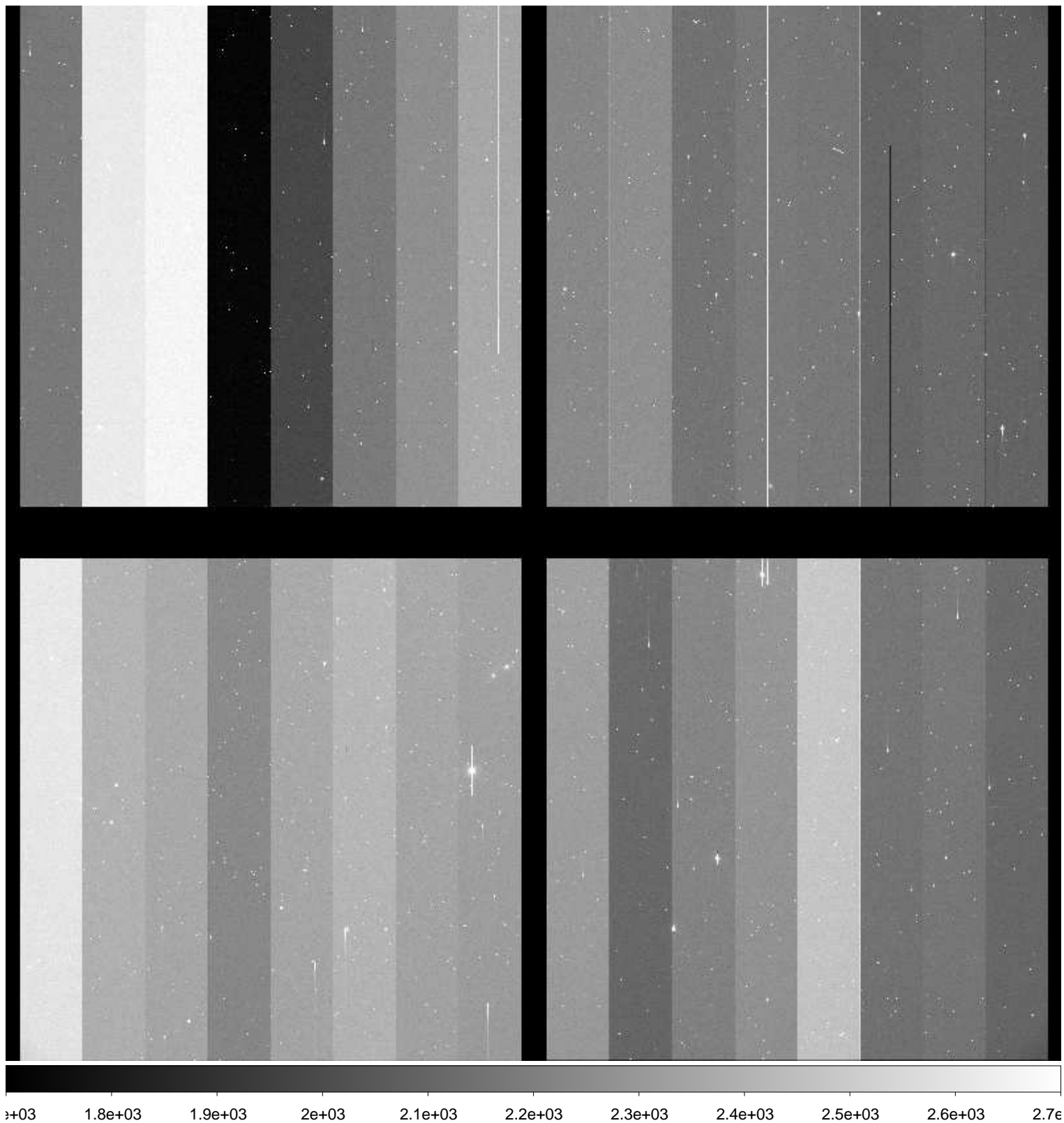

File Name : **xkmts.20161119.042029.fits** # 92 / 153 #
Project ID : NEO
Image Type : OBJECT
Object Name : **S67049-OC**
RA : 04:34:17.090
DEC : -46:59:59.80
Exposure Time : 183
Airmass : 1.04
Sidereal Time : 04:15:09
Filter ID : R
Observation Date : 2016-11-19T22:54:29
CCD Temperature : -107.66

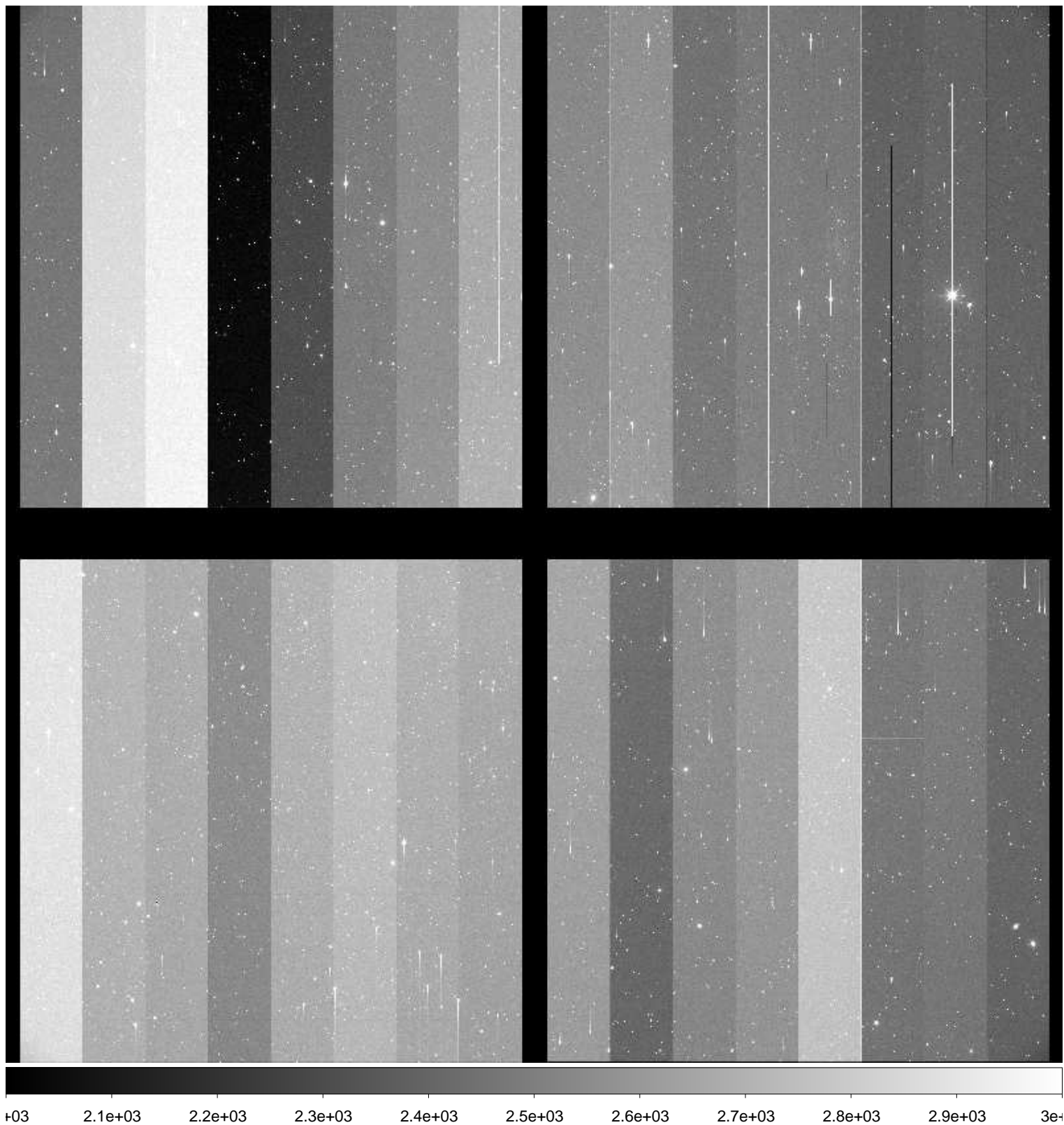

File Name : **xkmts.20161119.042030.fits** # 93 / 153 #
Project ID : NEO
Image Type : OBJECT
Object Name : **S67049-OC**
RA : 04:34:17.120
DEC : -47:00:00.00
Exposure Time : 183
Airmass : 1.04
Sidereal Time : 04:19:12
Filter ID : R
Observation Date : 2016-11-19T22:58:44
CCD Temperature : -107.72

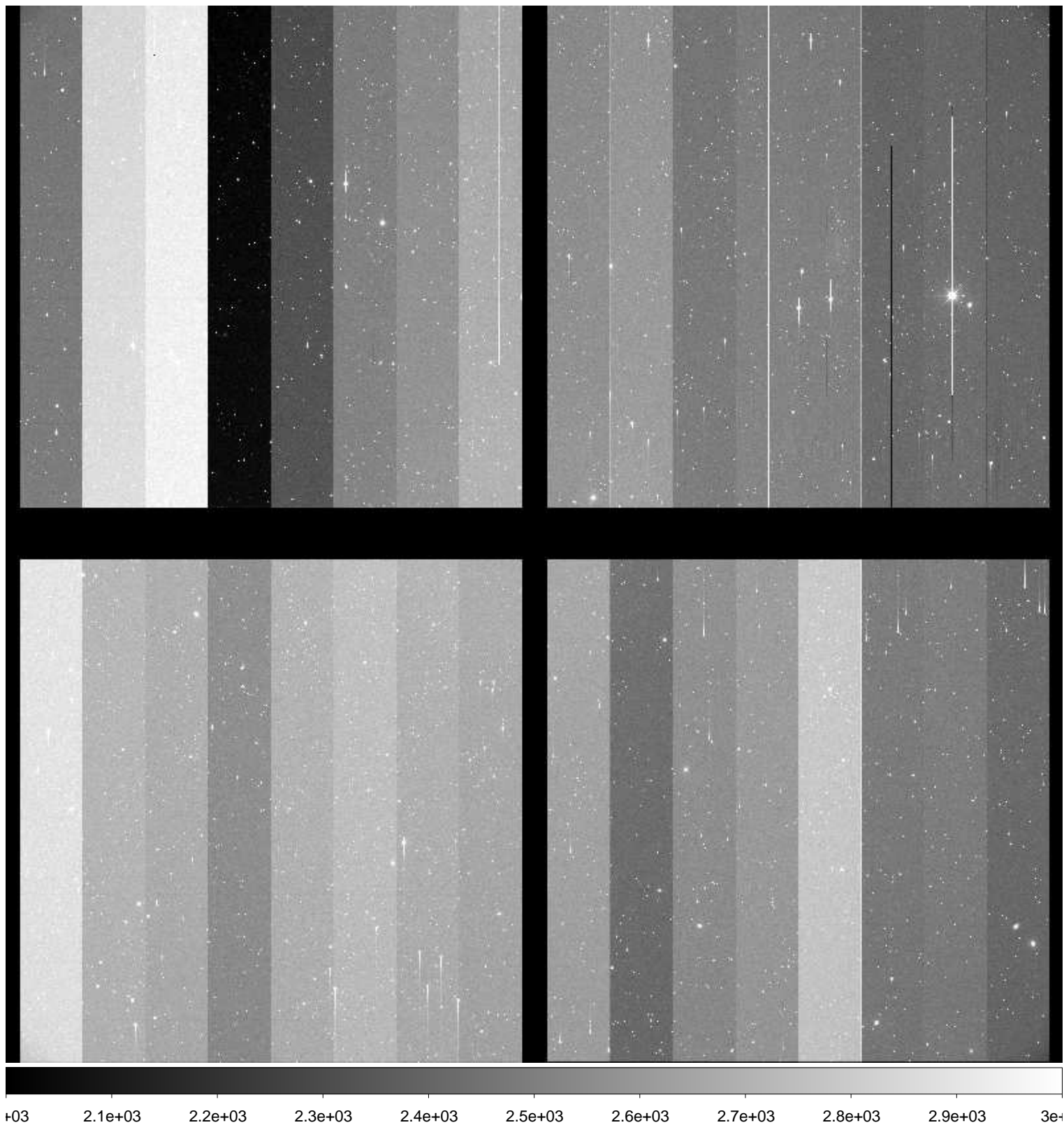

File Name : **xkmts.20161119.042031.fits** # 94 / 153 #
Project ID : NEO
Image Type : OBJECT
Object Name : **S67049-OC**
RA : 04:34:17.120
DEC : -46:59:59.90
Exposure Time : 183
Airmass : 1.03
Sidereal Time : 04:23:25
Filter ID : R
Observation Date : 2016-11-19T23:02:44
CCD Temperature : -107.52

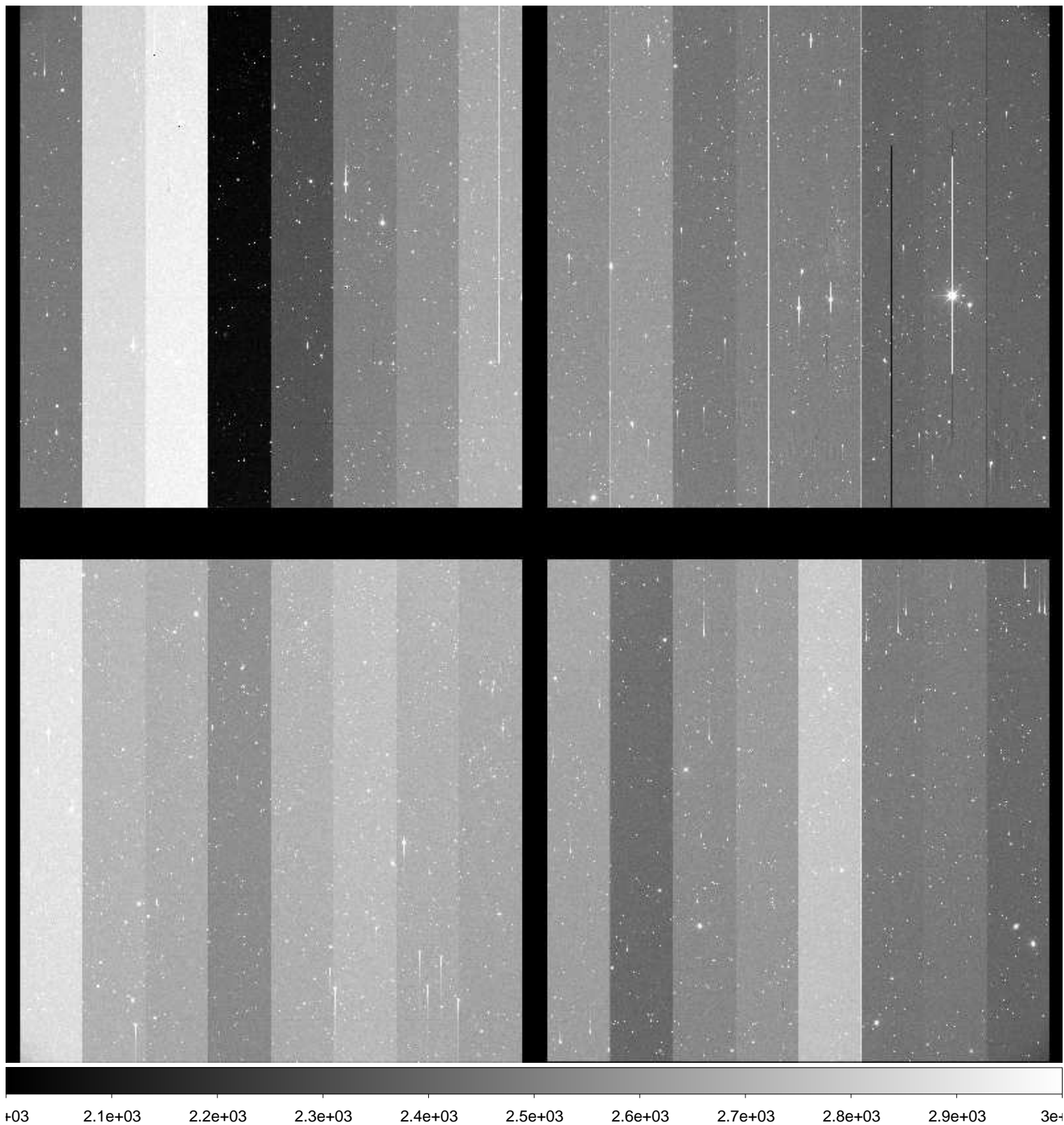

File Name : **xkmts.20161119.042032.fits** # 95 / 153 #
Project ID : NEO
Image Type : OBJECT
Object Name : **S06040-OC**
RA : 02:40:53.560
DEC : +09:00:00.00
Exposure Time : 62
Airmass : 1.51
Sidereal Time : 04:29:10
Filter ID : R
Observation Date : 2016-11-19T23:08:27
CCD Temperature : -107.9

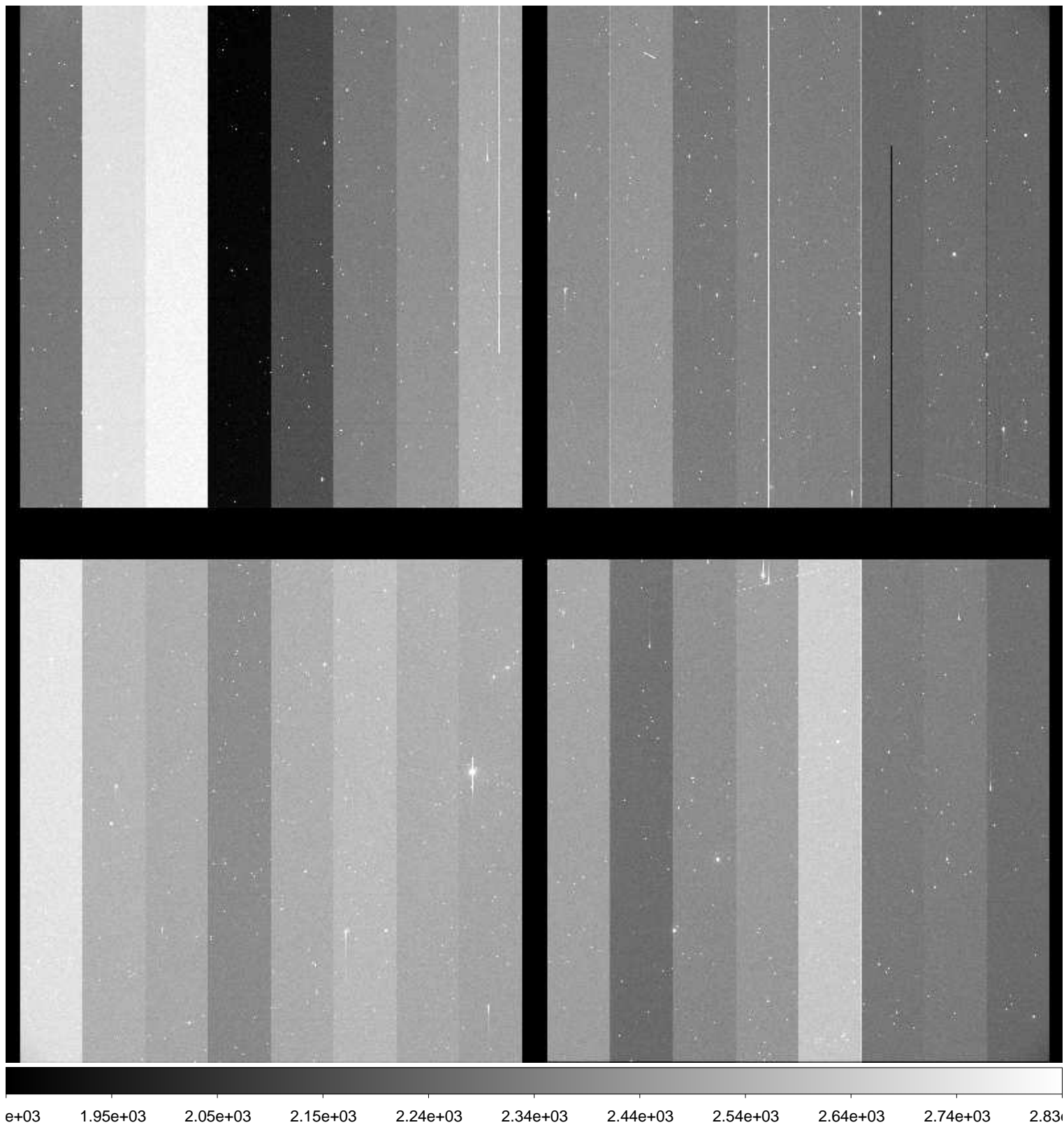

File Name : **xkmts.20161119.042033.fits** # 96 / 153 #
Project ID : NEO
Image Type : OBJECT
Object Name : **S06040-OC**
RA : 02:40:53.620
DEC : +08:59:59.90
Exposure Time : 62
Airmass : 1.52
Sidereal Time : 04:31:10
Filter ID : R
Observation Date : 2016-11-19T23:10:28
CCD Temperature : -107.97

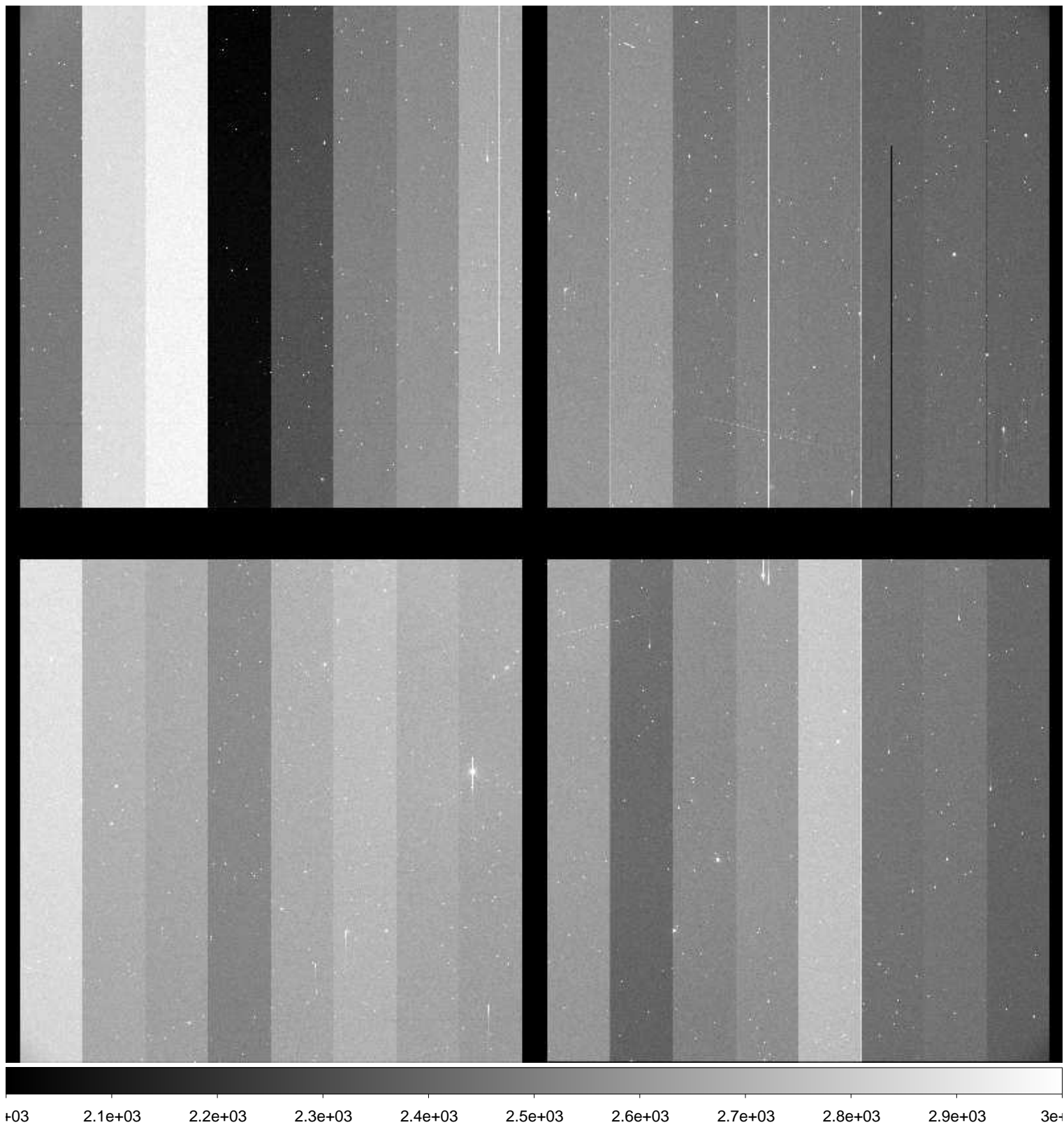

File Name : **xkmts.20161119.042034.fits** # 97 / 153 #
Project ID : NEO
Image Type : OBJECT
Object Name : **S06040-OC**
RA : 02:40:53.620
DEC : +09:00:00.00
Exposure Time : 62
Airmass : 1.53
Sidereal Time : 04:33:10
Filter ID : R
Observation Date : 2016-11-19T23:12:26
CCD Temperature : -107.68

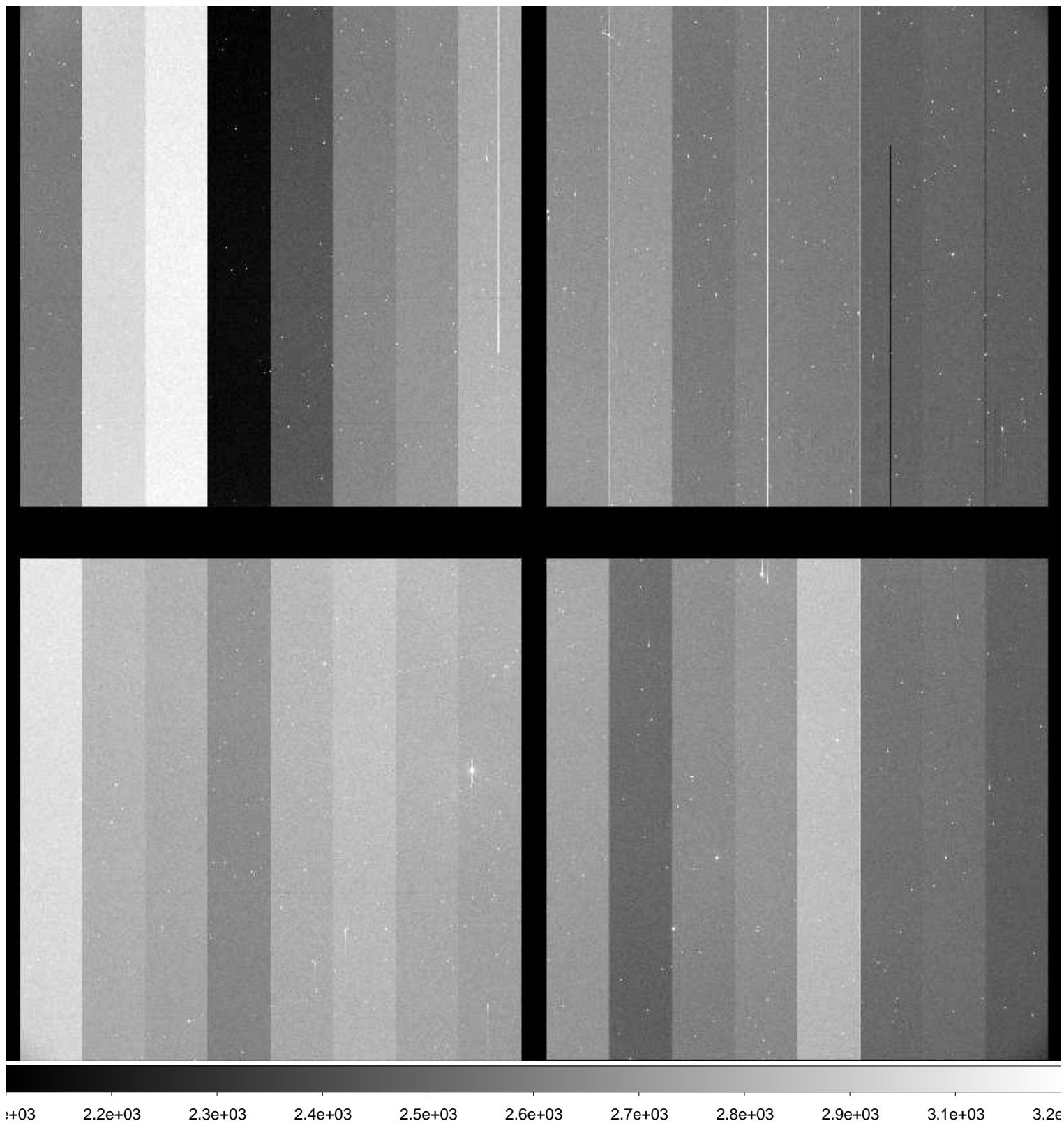

File Name : **xkmts.20161119.042035.fits** # 98 / 153 #
Project ID : NEO
Image Type : OBJECT
Object Name : **S67049-OC**
RA : 04:34:17.080
DEC : -46:59:59.90
Exposure Time : 183
Airmass : 1.03
Sidereal Time : 04:37:59
Filter ID : R
Observation Date : 2016-11-19T23:17:14
CCD Temperature : -108.04

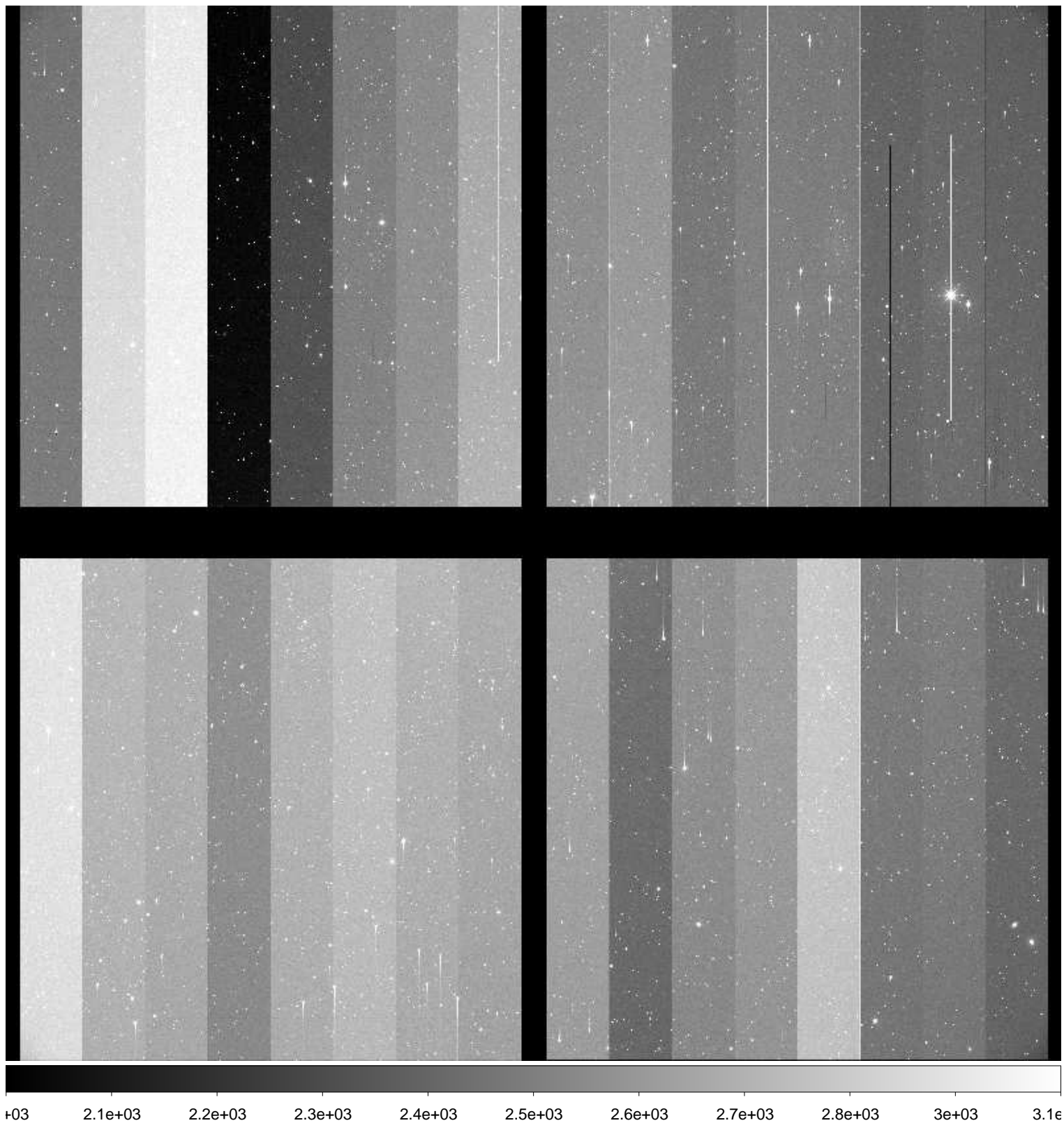

File Name : **xkmts.20161119.042036.fits** # 99 / 153 #
Project ID : NEO
Image Type : OBJECT
Object Name : **S67049-OC**
RA : 04:34:17.130
DEC : -46:59:59.90
Exposure Time : 183
Airmass : 1.03
Sidereal Time : 04:41:59
Filter ID : R
Observation Date : 2016-11-19T23:21:14
CCD Temperature : -108.11

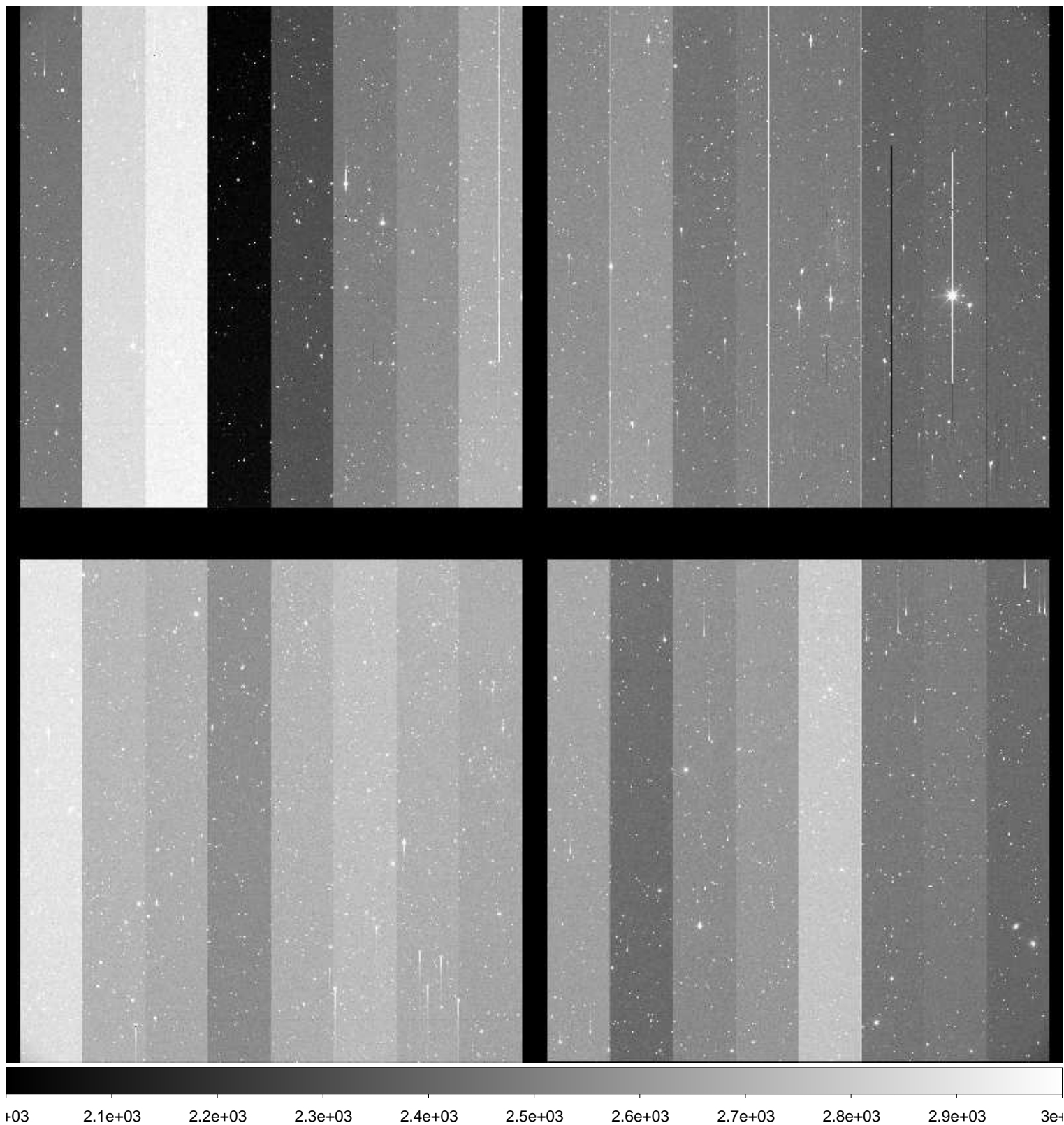

File Name : **xkmts.20161119.042037.fits** # 100 / 153 #
Project ID : NEO
Image Type : OBJECT
Object Name : **S67049-OC**
RA : 04:34:17.130
DEC : -47:00:00.00
Exposure Time : 183
Airmass : 1.03
Sidereal Time : 04:46:09
Filter ID : R
Observation Date : 2016-11-19T23:25:23
CCD Temperature : -108.23

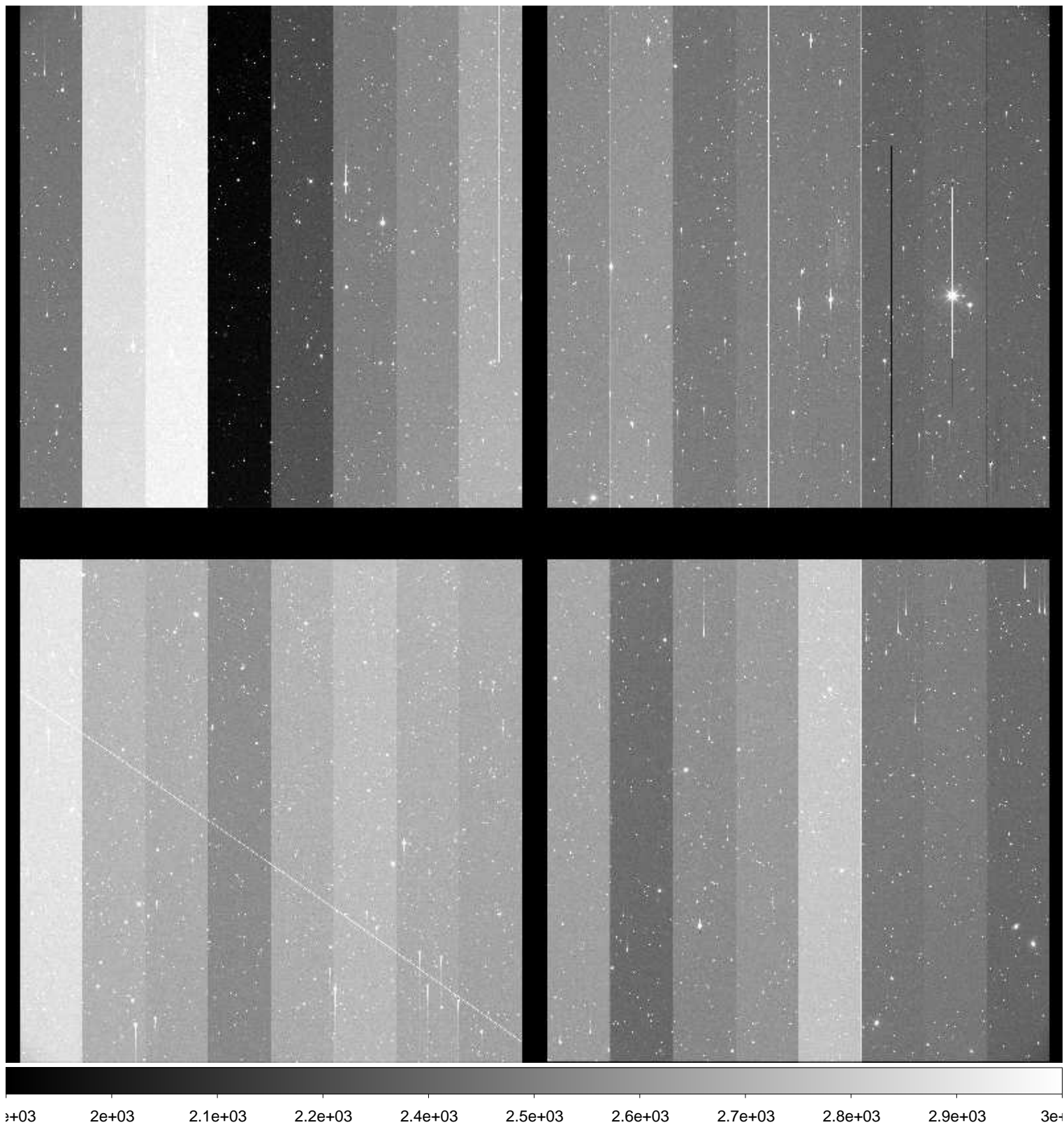

File Name : **xkmts.20161119.042038.fits** # 101 / 153 #
Project ID : NEO
Image Type : OBJECT
Object Name : **S06040-OC**
RA : 02:40:53.560
DEC : +09:00:00.10
Exposure Time : 62
Airmass : 1.61
Sidereal Time : 04:51:49
Filter ID : R
Observation Date : 2016-11-19T23:31:02
CCD Temperature : -108.23

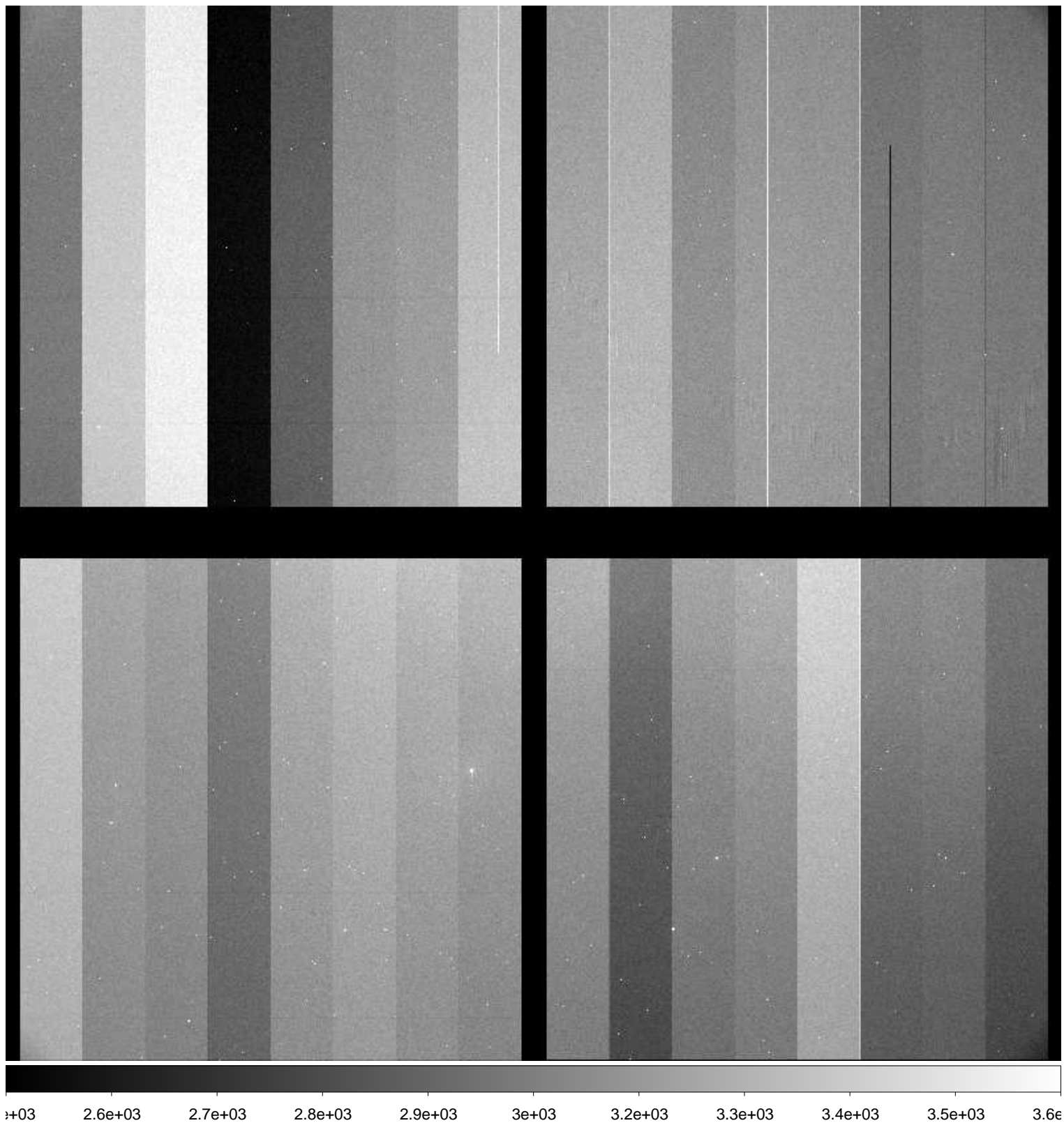

File Name : **xkmts.20161119.042039.fits** # 102 / 153 #
Project ID : NEO
Image Type : OBJECT
Object Name : **S06040-OC**
RA : 02:40:53.600
DEC : +09:00:00.00
Exposure Time : 62
Airmass : 1.62
Sidereal Time : 04:53:56
Filter ID : R
Observation Date : 2016-11-19T23:33:10
CCD Temperature : -108.28

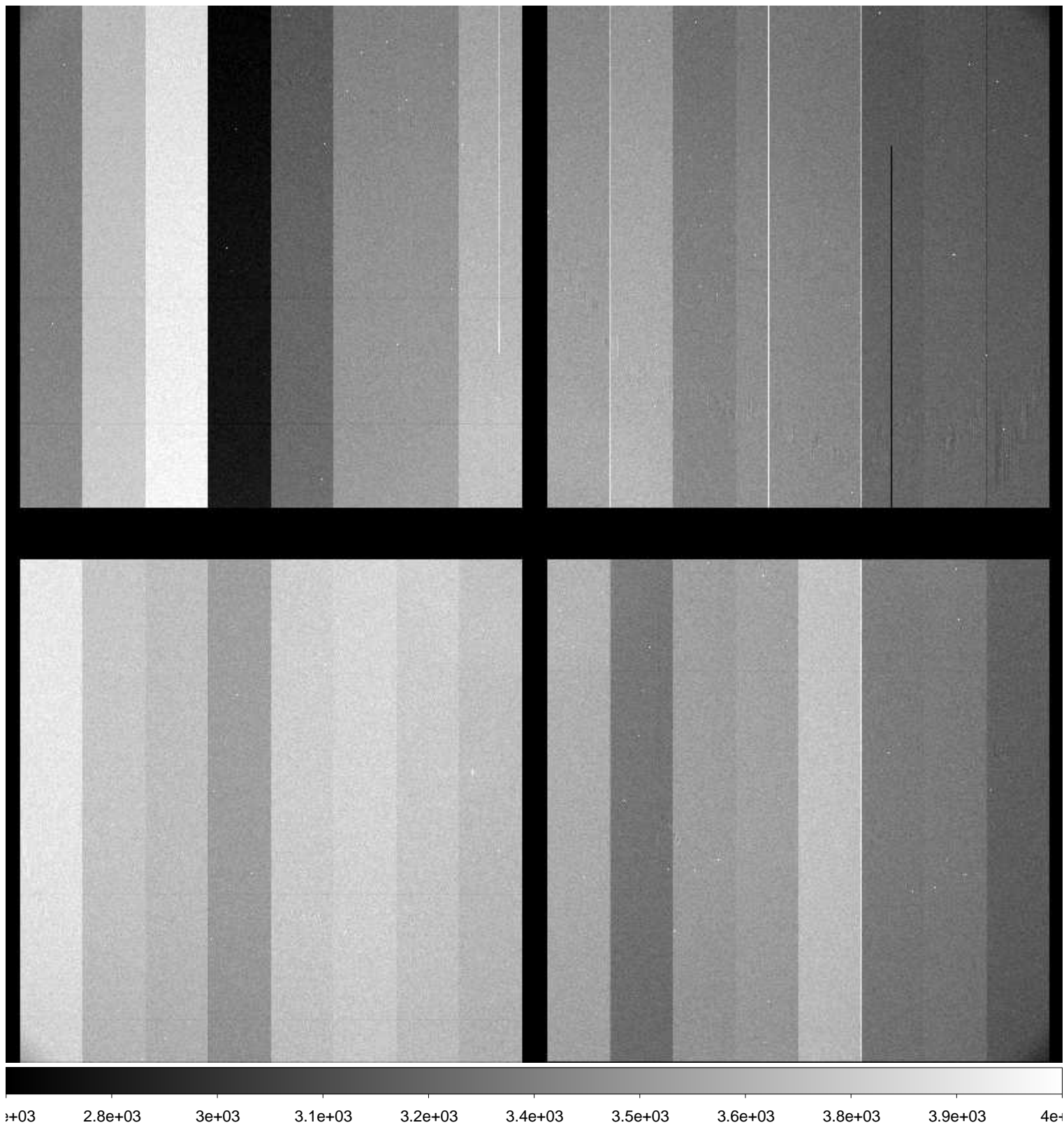

File Name : **xkmts.20161119.042040.fits** # 103 / 153 #
Project ID : NEO
Image Type : OBJECT
Object Name : **S06040-OC**
RA : 02:40:53.610
DEC : +08:59:59.00
Exposure Time : 62
Airmass : 1.63
Sidereal Time : 04:56:04
Filter ID : R
Observation Date : 2016-11-19T23:35:17
CCD Temperature : -108.37

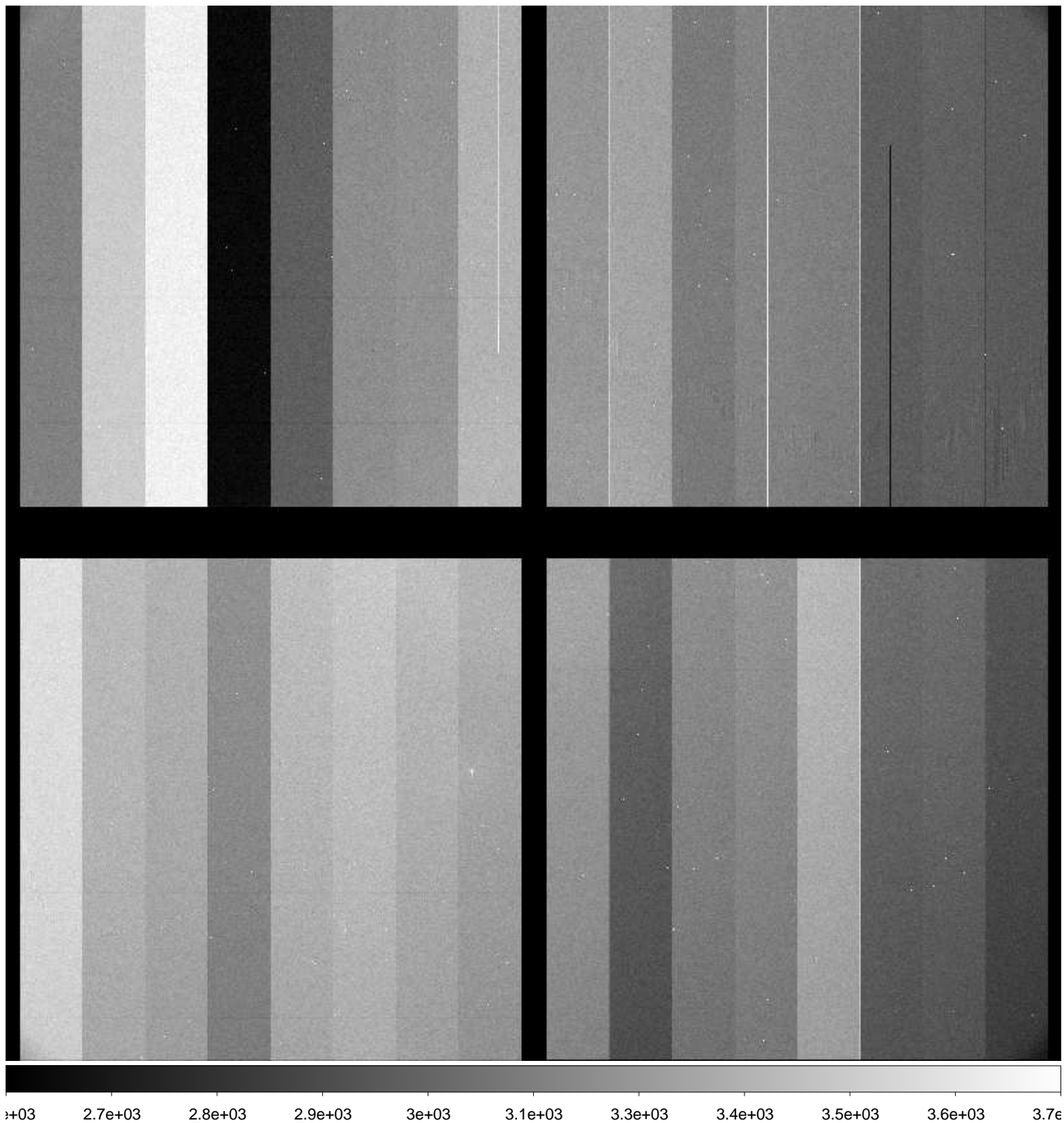

File Name : **xkmts.20161119.042041.fits** # 104 / 153 #
Project ID : NEO
Image Type : OBJECT
Object Name : **S06040-OC**
RA : 02:40:53.610
DEC : +09:00:00.00
Exposure Time : 62
Airmass : 1.65
Sidereal Time : 04:58:14
Filter ID : R
Observation Date : 2016-11-19T23:37:27
CCD Temperature : -108.41

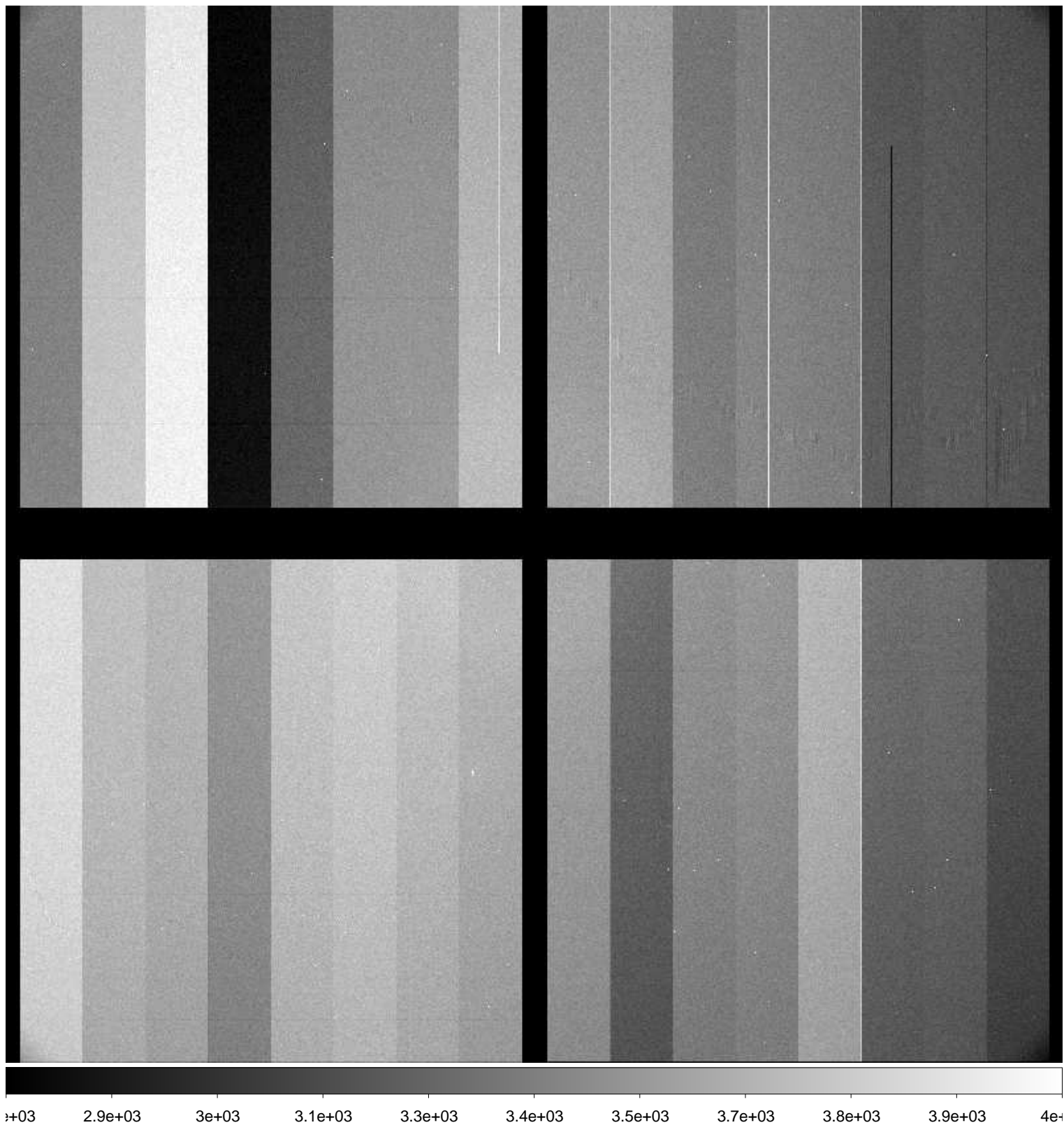

File Name : **xkmts.20161119.042042.fits** # 105 / 153 #
Project ID : NEO
Image Type : OBJECT
Object Name : **S06040-OC**
RA : 02:40:53.610
DEC : +09:00:00.00
Exposure Time : 62
Airmass : 1.66
Sidereal Time : 05:00:14
Filter ID : R
Observation Date : 2016-11-19T23:39:26
CCD Temperature : -108.39

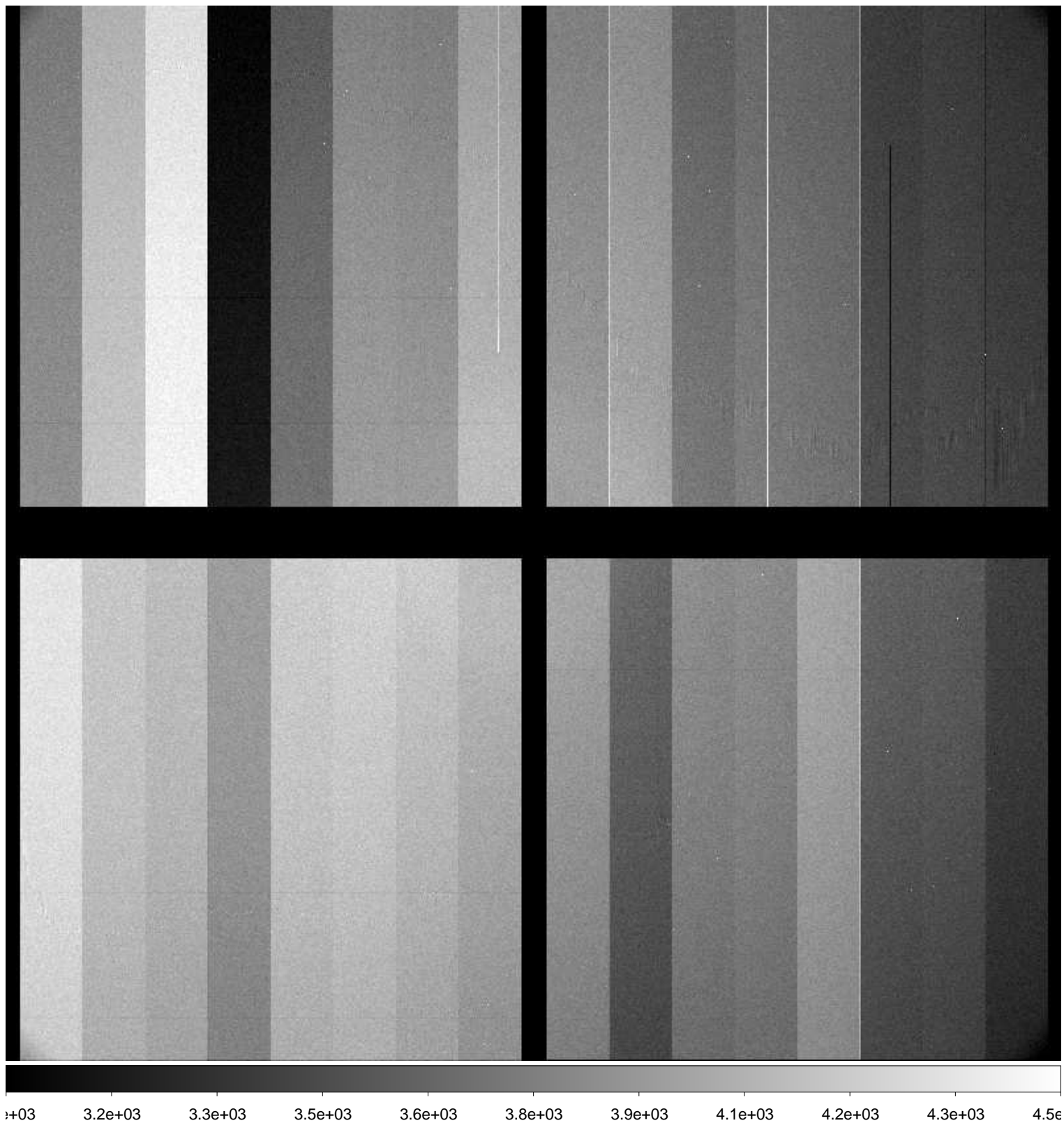

File Name : **xkmts.20161119.042043.fits** # 106 / 153 #
Project ID : NEO
Image Type : OBJECT
Object Name : **S06040-OC**
RA : 02:40:53.560
DEC : +09:00:00.30
Exposure Time : 62
Airmass : 1.67
Sidereal Time : 05:02:11
Filter ID : R
Observation Date : 2016-11-19T23:41:24
CCD Temperature : -108.42

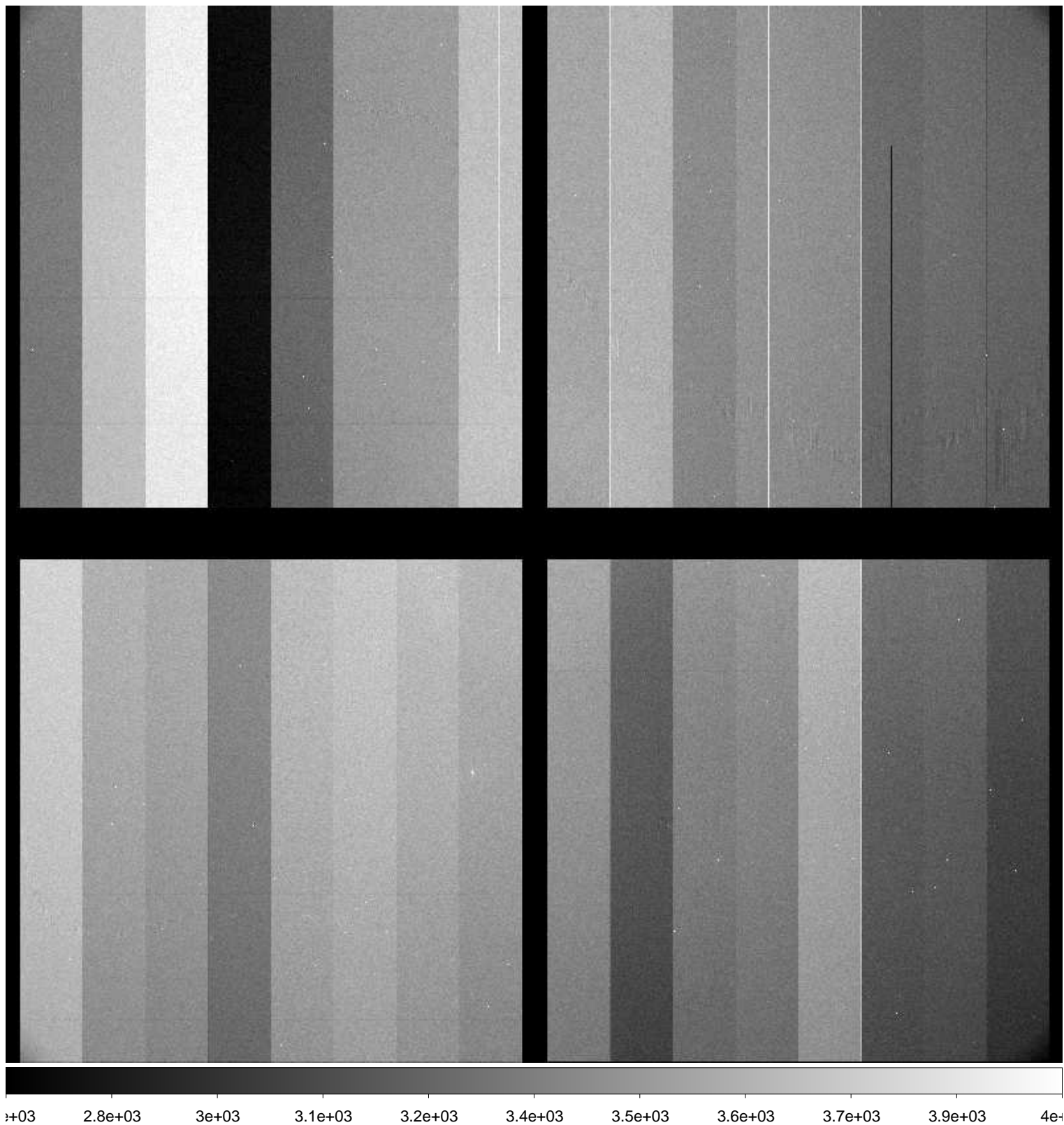

File Name : **xkmts.20161119.042044.fits** # 107 / 153 #
Project ID : ALL
Image Type : BIAS
Object Name : **bias**
RA : 05:23:31.650
DEC : -29:12:35.40
Exposure Time : 0
Airmass : 1.00
Sidereal Time : 05:04:32
Filter ID : R
Observation Date : 2016-11-19T23:43:43
CCD Temperature : -108.48

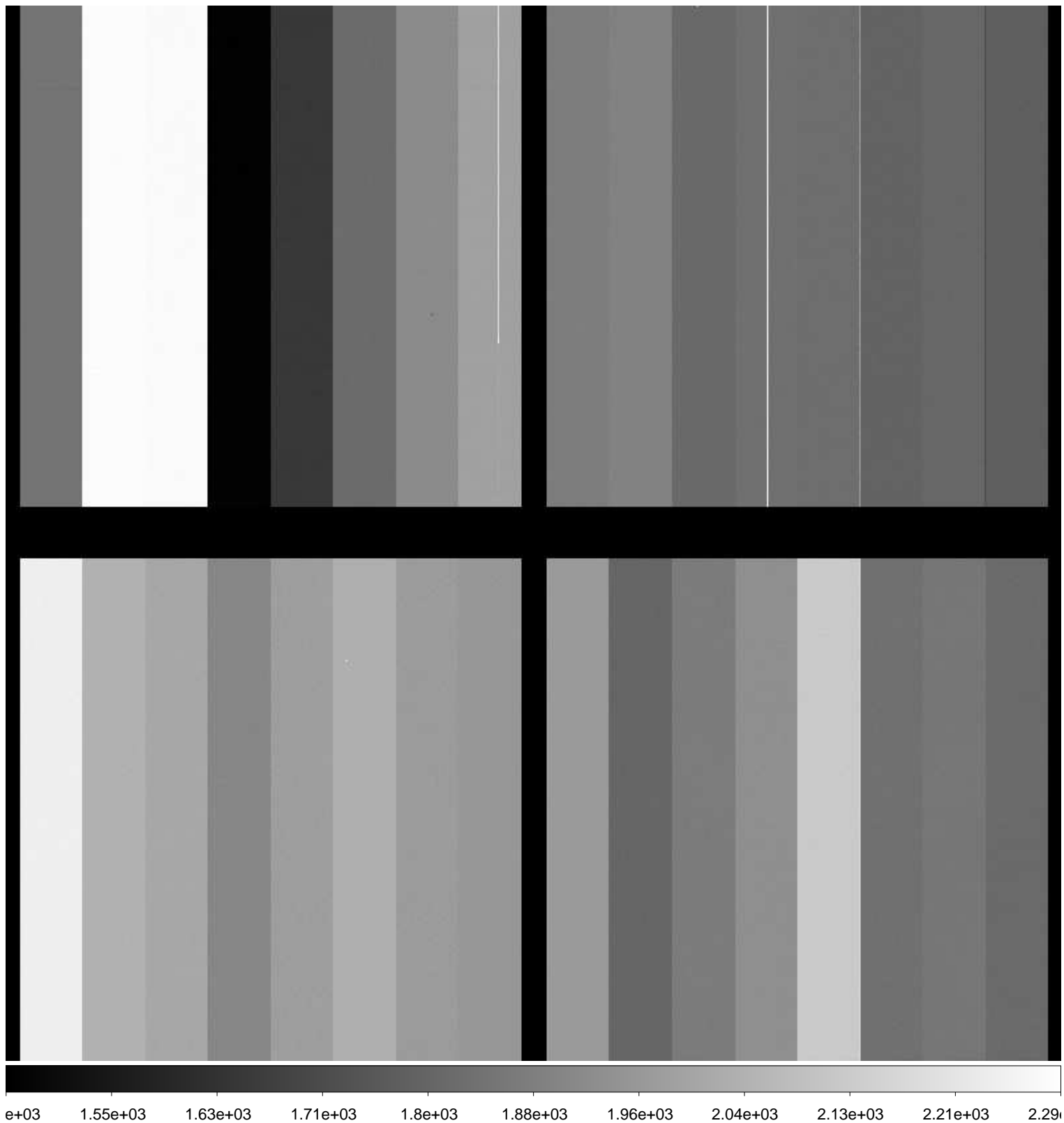

File Name : **xkmts.20161119.042045.fits** # 108 / 153 #
Project ID : ALL
Image Type : BIAS
Object Name : **bias**
RA : 07:04:45.000
DEC : -29:09:59.60
Exposure Time : 0
Airmass : 1.11
Sidereal Time : 05:05:32
Filter ID : R
Observation Date : 2016-11-19T23:44:44
CCD Temperature : -108.48

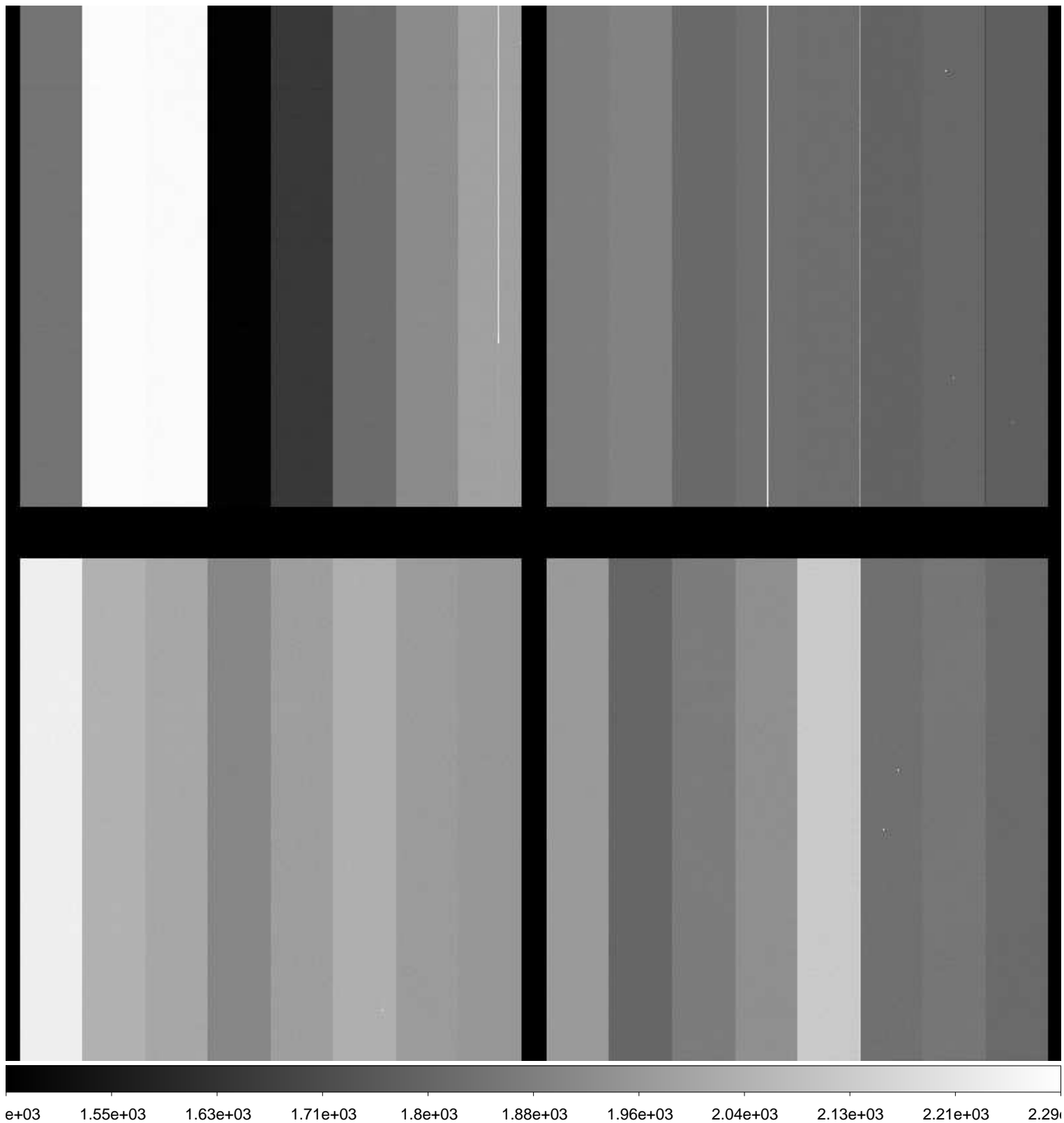

File Name : **xkmts.20161119.042046.fits** # 109 / 153 #
Project ID : ALL
Image Type : BIAS
Object Name : **bias**
RA : 07:04:44.990
DEC : -29:09:59.70
Exposure Time : 0
Airmass : 1.11
Sidereal Time : 05:06:39
Filter ID : R
Observation Date : 2016-11-19T23:45:50
CCD Temperature : -108.53

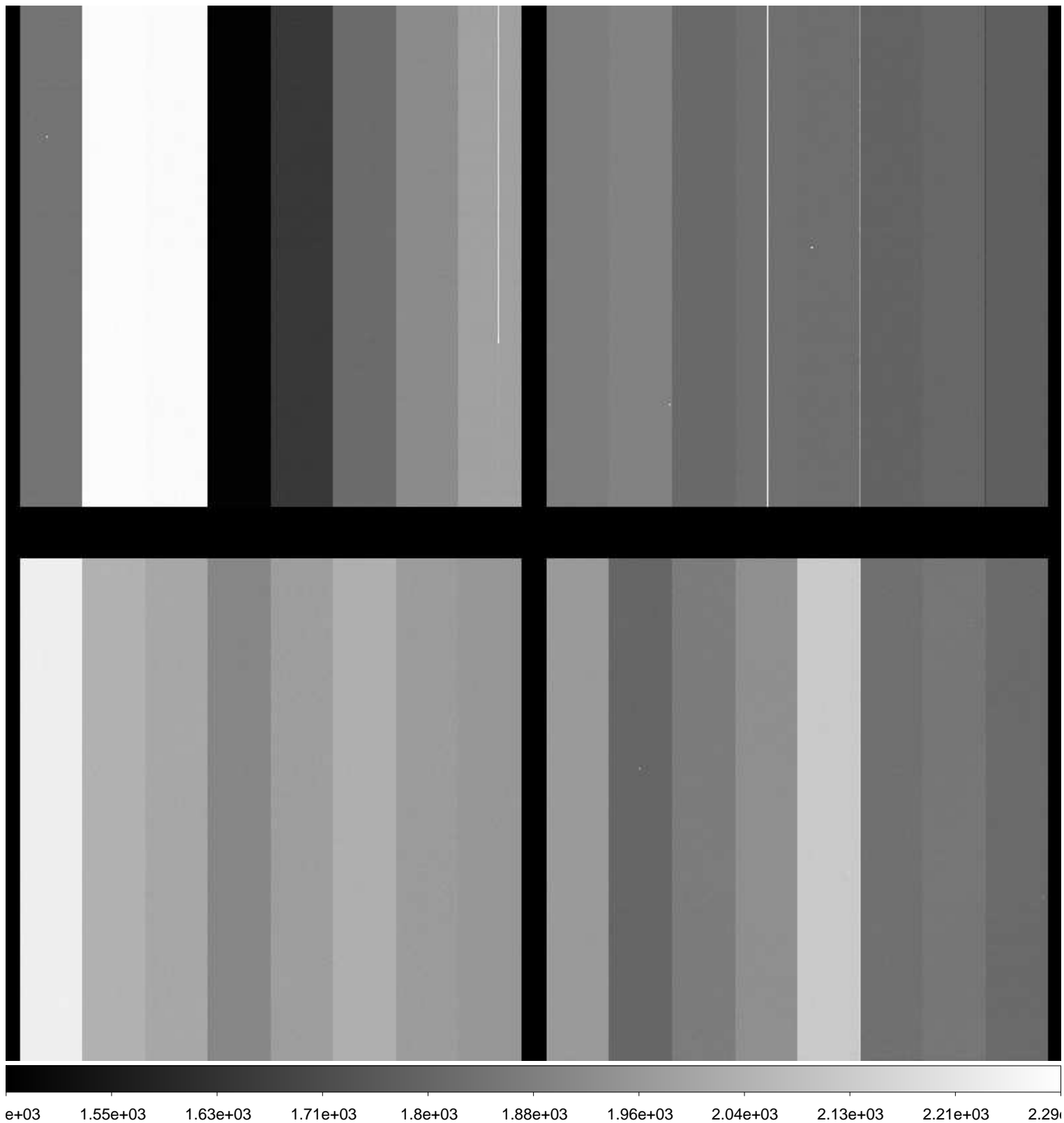

File Name : **xkmts.20161119.042047.fits** # 110 / 153 #
Project ID : ALL
Image Type : BIAS
Object Name : **bias**
RA : 07:04:44.980
DEC : -29:09:59.70
Exposure Time : 0
Airmass : 1.11
Sidereal Time : 05:07:47
Filter ID : R
Observation Date : 2016-11-19T23:46:58
CCD Temperature : -108.53

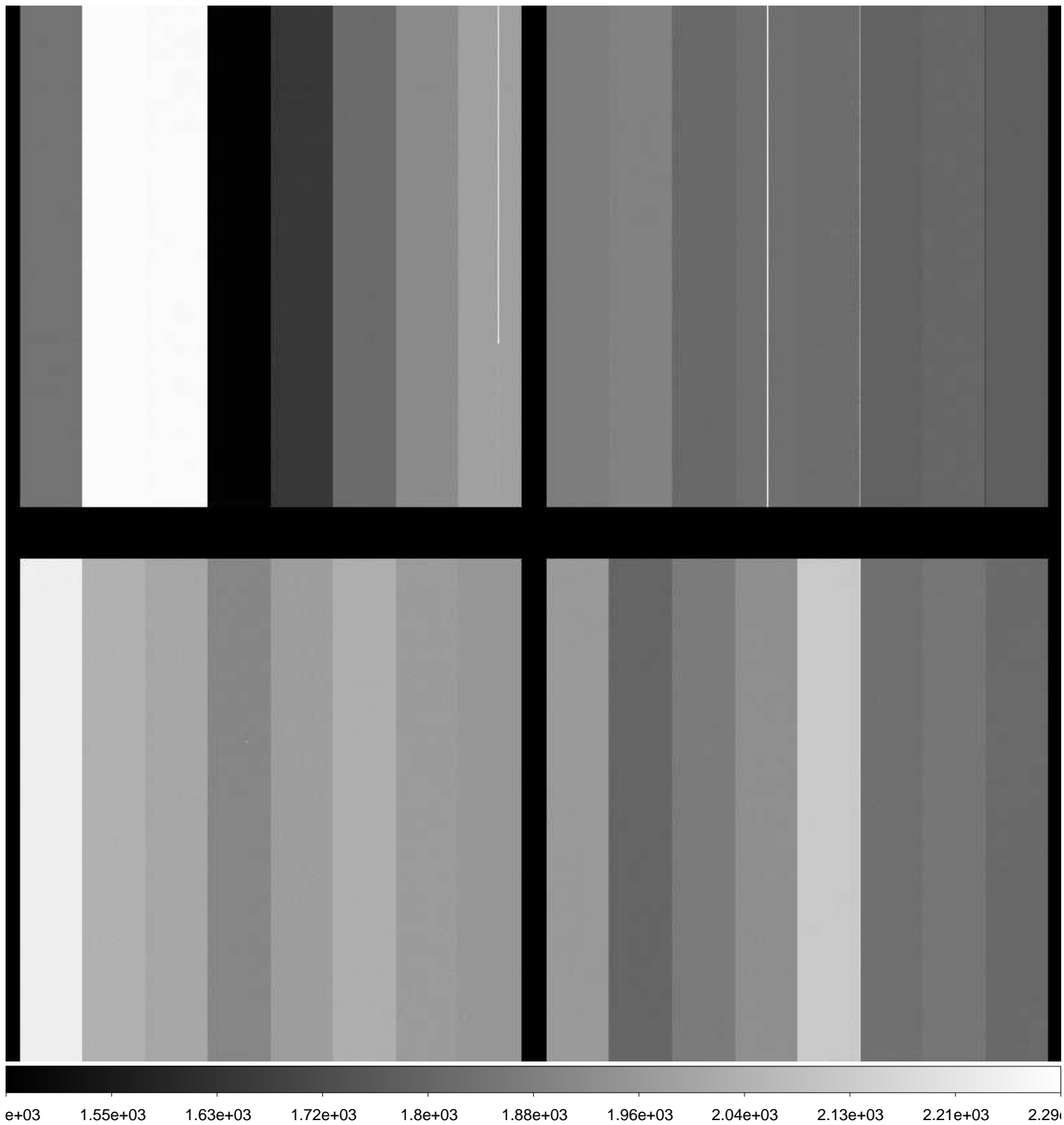

File Name : **xkmts.20161119.042048.fits** # 111 / 153 #
Project ID : ALL
Image Type : BIAS
Object Name : **bias**
RA : 07:04:44.960
DEC : -29:09:59.90
Exposure Time : 0
Airmass : 1.10
Sidereal Time : 05:08:52
Filter ID : R
Observation Date : 2016-11-19T23:48:03
CCD Temperature : -108.54

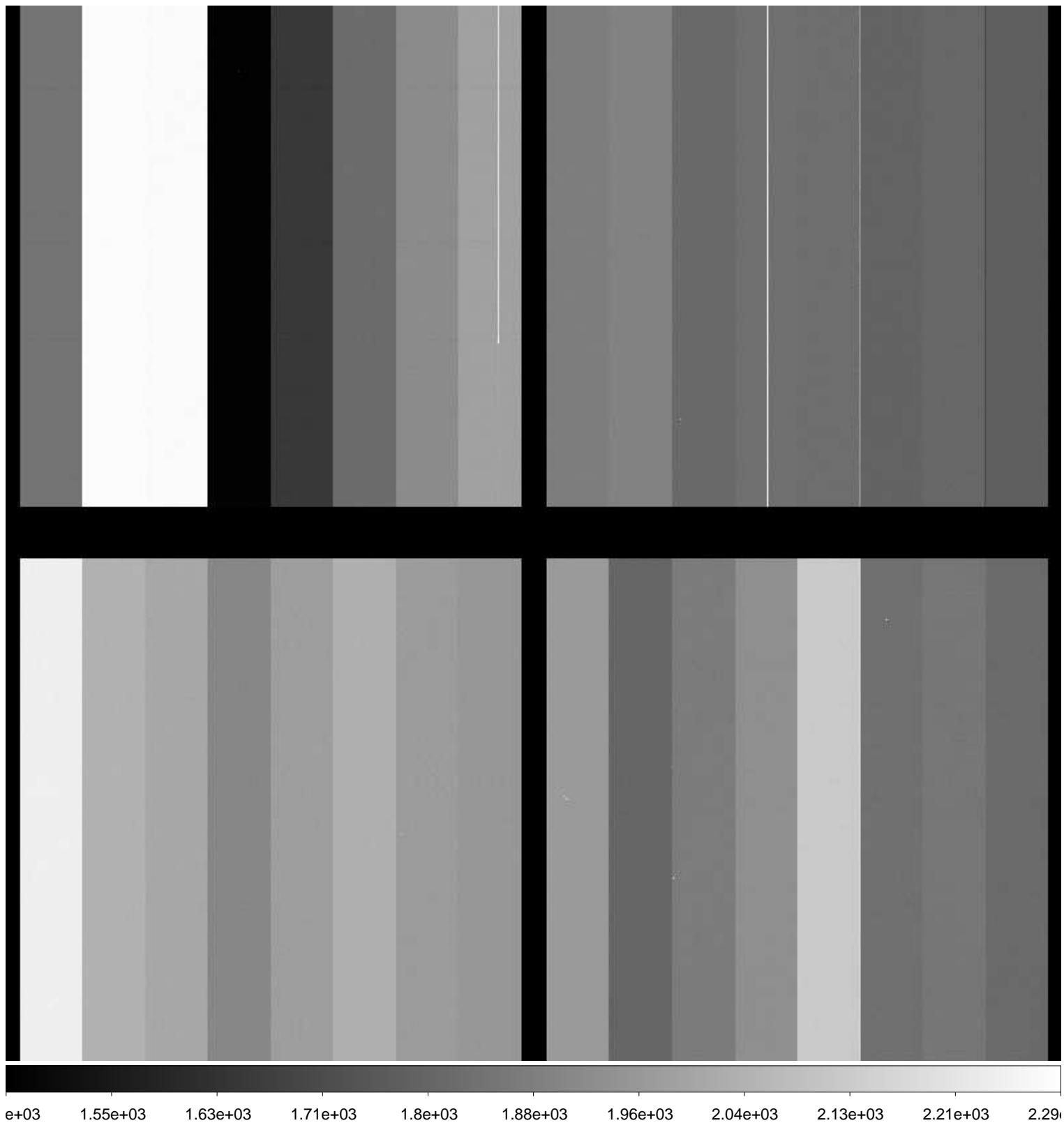

File Name : **xkmts.20161119.042049.fits** # 112 / 153 #
Project ID : SN
Image Type : OBJECT
Object Name : **N2325-1**
RA : 07:04:45.020
DEC : -29:10:00.10
Exposure Time : 60
Airmass : 1.10
Sidereal Time : 05:10:21
Filter ID : B
Observation Date : 2016-11-19T23:49:32
CCD Temperature : -108.54

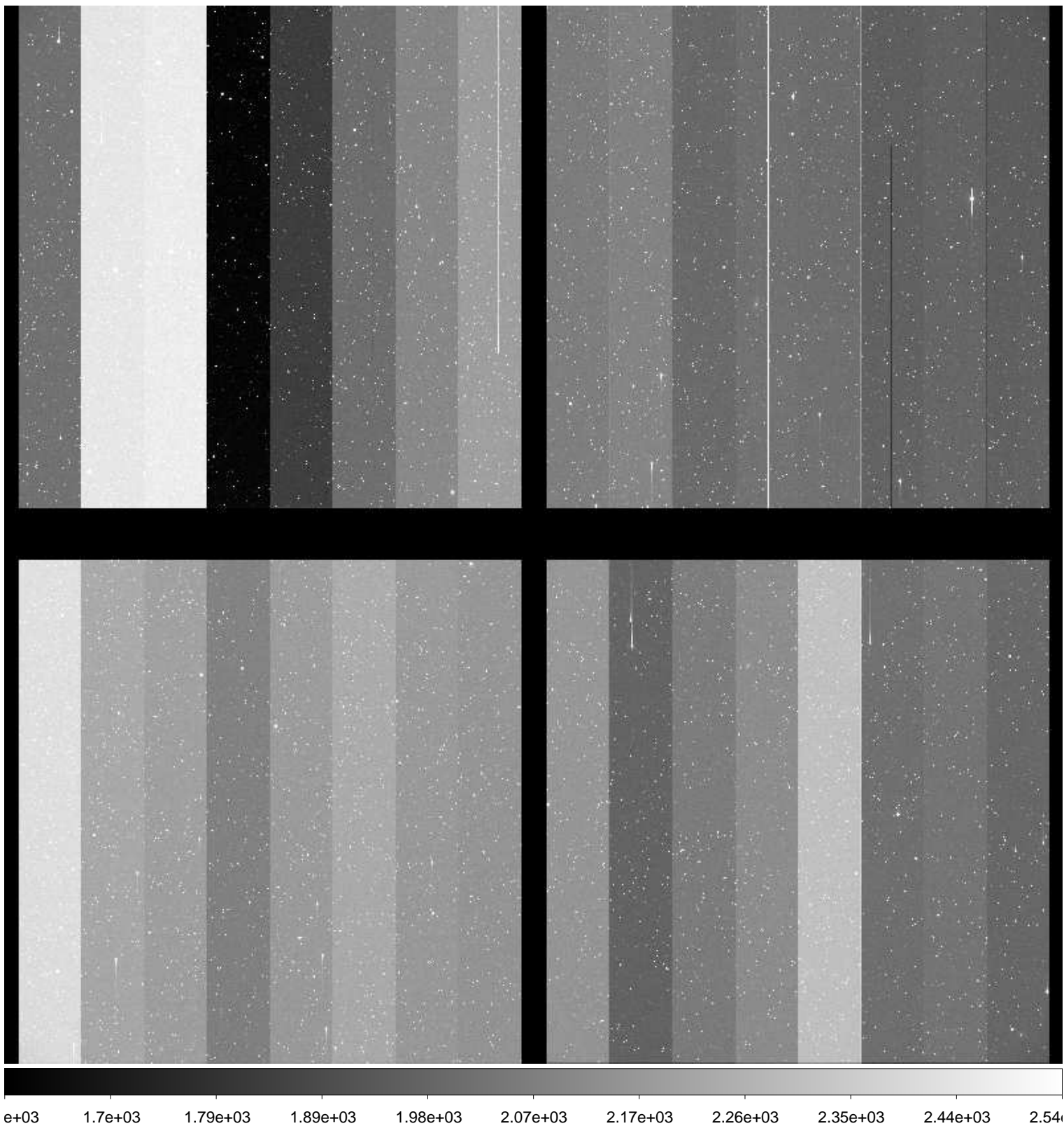

File Name : **xkmts.20161119.042050.fits** # 113 / 153 #
Project ID : SN
Image Type : OBJECT
Object Name : **N2325-1**
RA : 07:04:45.010
DEC : -29:09:59.00
Exposure Time : 60
Airmass : 1.10
Sidereal Time : 05:12:59
Filter ID : V
Observation Date : 2016-11-19T23:52:09
CCD Temperature : -108.56

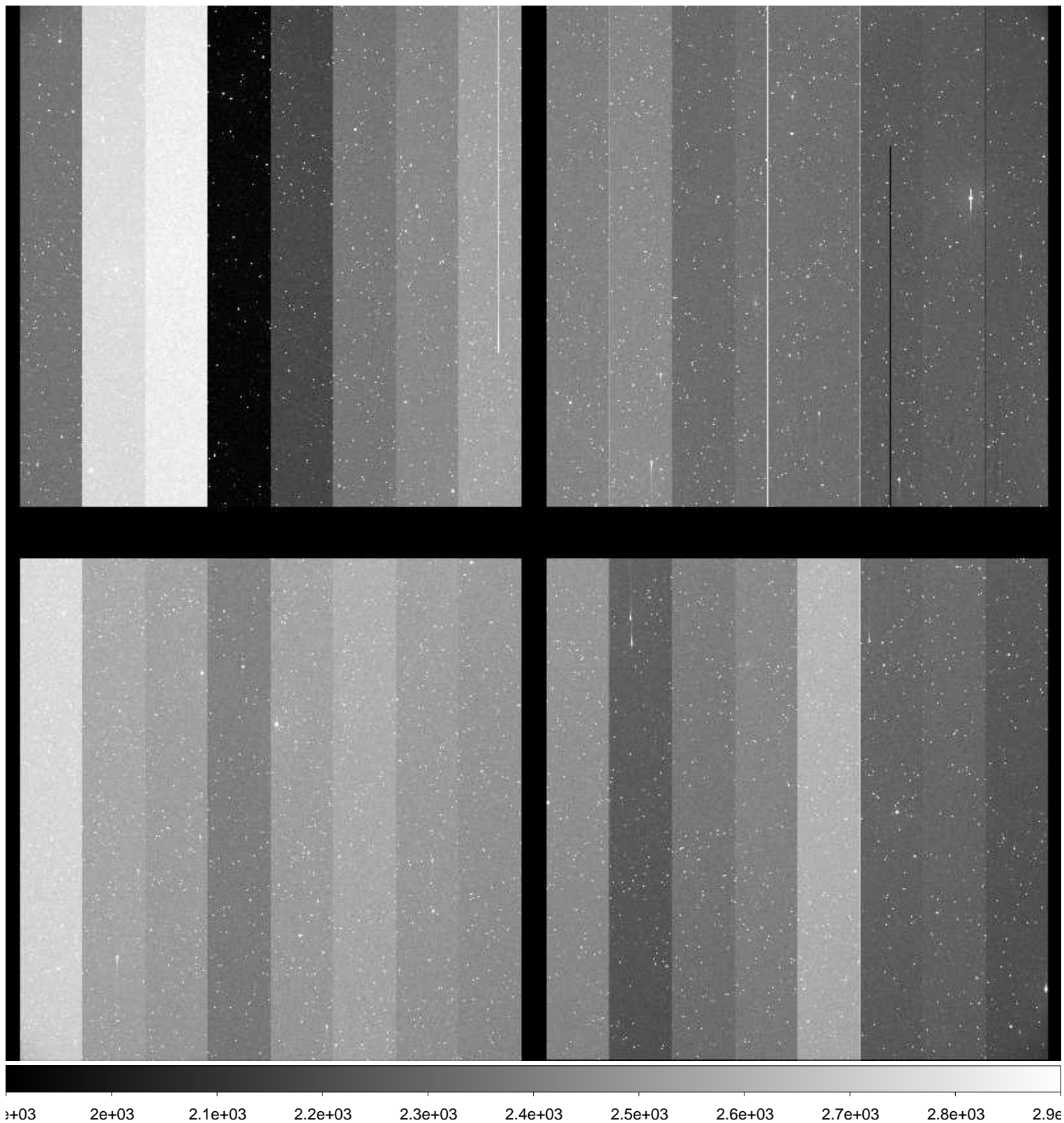

File Name : **xkmts.20161119.042051.fits** # 114 / 153 #
Project ID : SN
Image Type : OBJECT
Object Name : **N2325-1**
RA : 07:04:45.020
DEC : -29:09:59.90
Exposure Time : 60
Airmass : 1.09
Sidereal Time : 05:15:11
Filter ID : I
Observation Date : 2016-11-19T23:54:20
CCD Temperature : -108.61

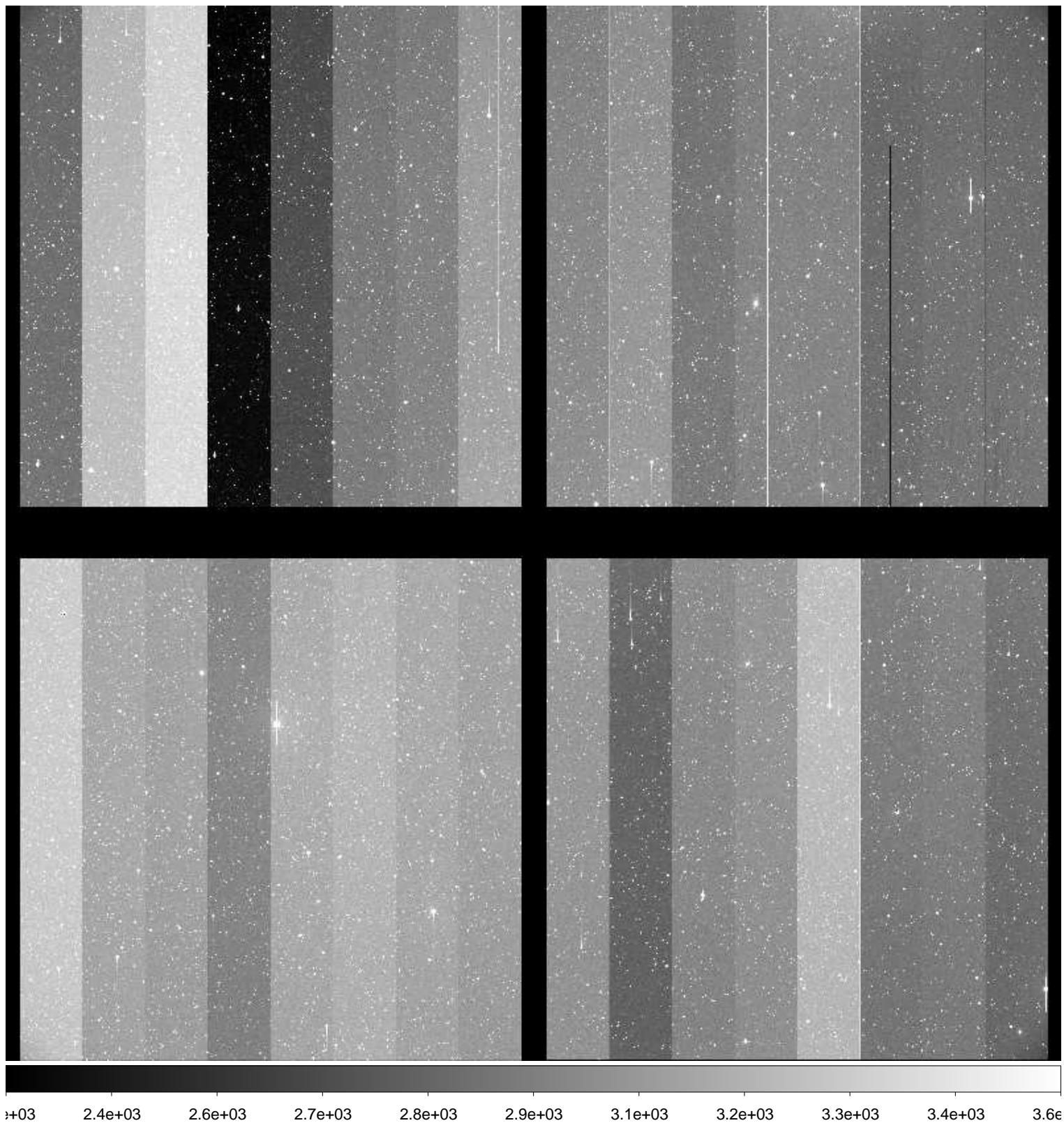

File Name : **xkmts.20161119.042052.fits** # 115 / 153 #
Project ID : SN
Image Type : OBJECT
Object Name : **N2283-1**
RA : 06:43:50.020
DEC : -18:39:59.90
Exposure Time : 60
Airmass : 1.09
Sidereal Time : 05:17:24
Filter ID : B
Observation Date : 2016-11-19T23:56:33
CCD Temperature : -108.63

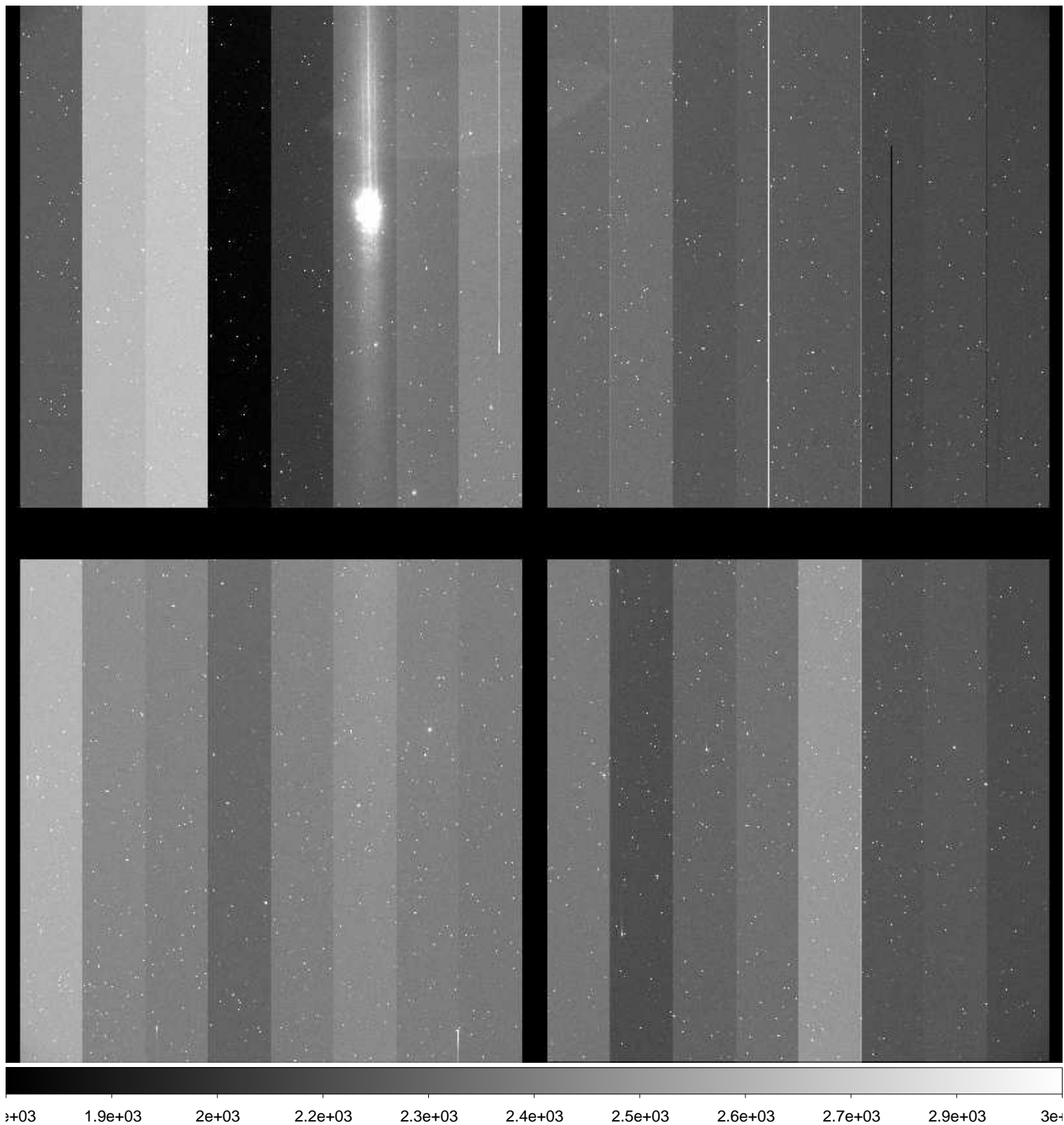

File Name : **xkmts.20161119.042053.fits** # 116 / 153 #
Project ID : SN
Image Type : OBJECT
Object Name : **N2283-1**
RA : 06:43:50.020
DEC : -18:40:00.00
Exposure Time : 60
Airmass : 1.09
Sidereal Time : 05:19:30
Filter ID : V
Observation Date : 2016-11-19T23:58:39
CCD Temperature : -108.67

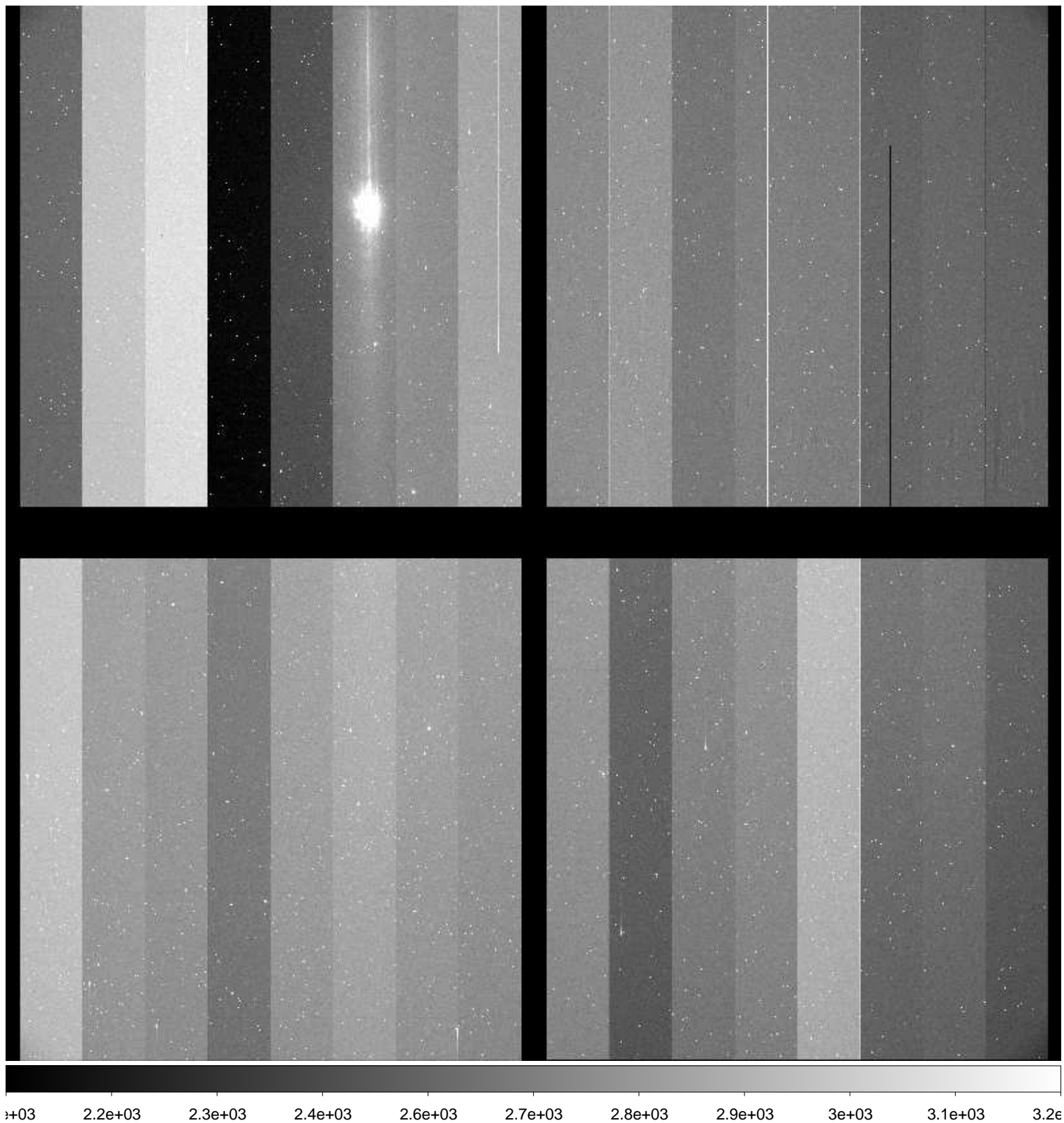

File Name : **xkmts.20161120.042054.fits** # 117 / 153 #
Project ID : SN
Image Type : OBJECT
Object Name : **N2283-1**
RA : 06:43:50.010
DEC : -18:39:59.90
Exposure Time : 60
Airmass : 1.09
Sidereal Time : 05:21:40
Filter ID : I
Observation Date : 2016-11-20T00:00:48
CCD Temperature : -108.36

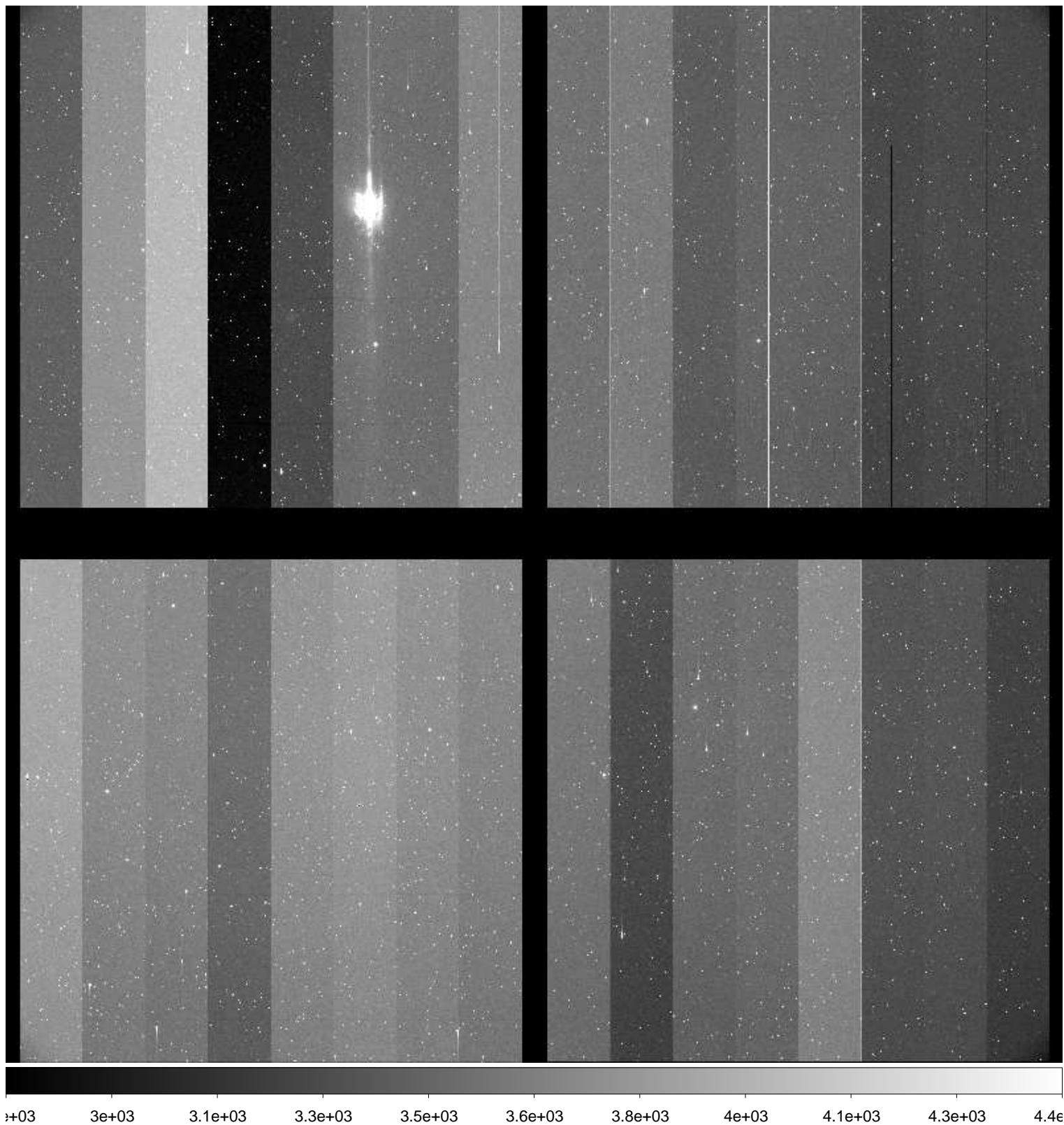

File Name : **xkmts.20161120.042055.fits** # 118 / 153 #
Project ID : SN
Image Type : OBJECT
Object Name : **CGMW1-1**
RA : 06:36:00.020
DEC : -15:30:00.00
Exposure Time : 60
Airmass : 1.09
Sidereal Time : 05:23:50
Filter ID : B
Observation Date : 2016-11-20T00:02:59
CCD Temperature : -108.68

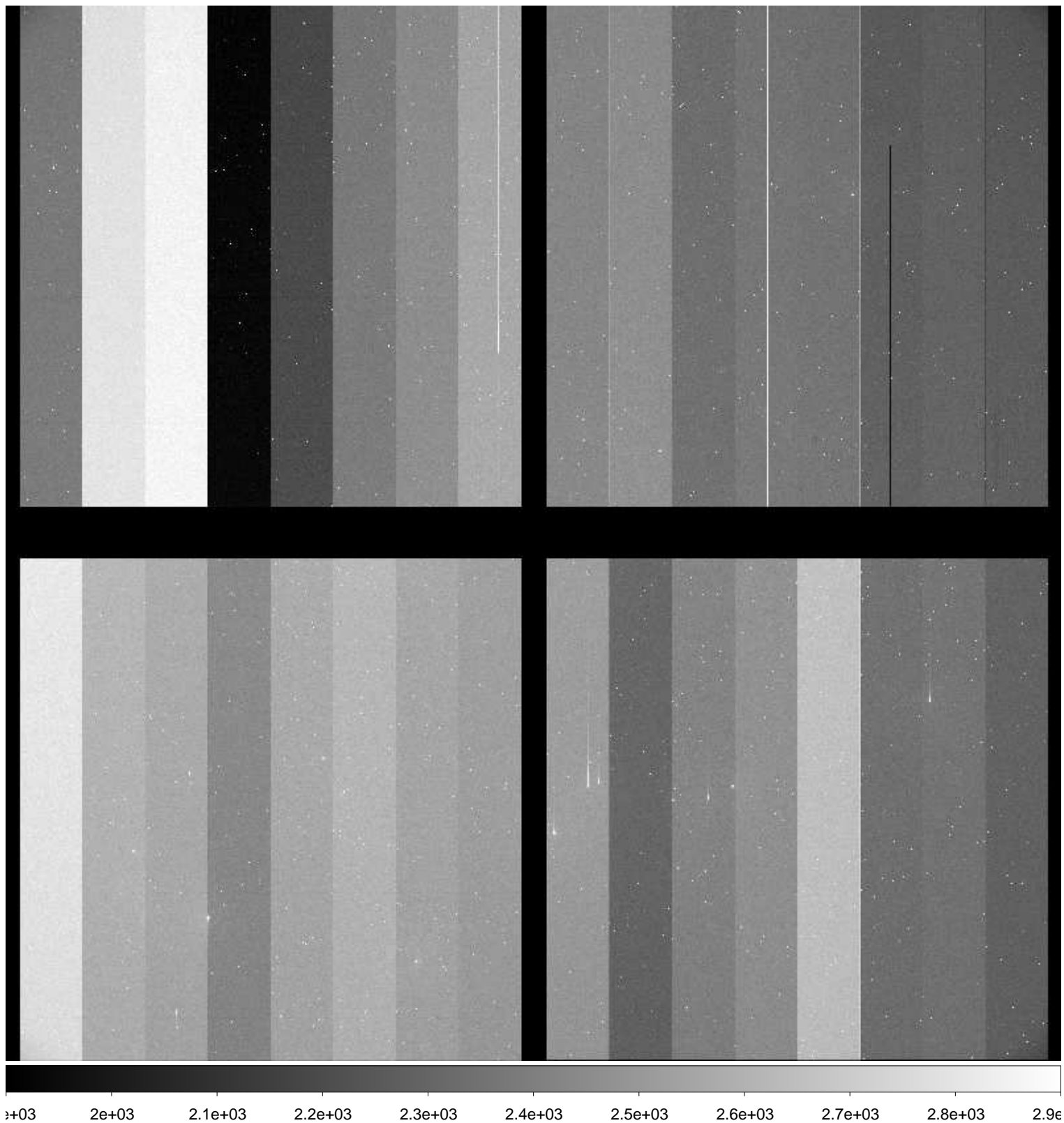

File Name : **xkmts.20161120.042057.fits** # 120 / 153 #
Project ID : SN
Image Type : OBJECT
Object Name : **CGMW1-1**
RA : 06:36:00.010
DEC : -15:29:59.90
Exposure Time : 60
Airmass : 1.08
Sidereal Time : 05:28:08
Filter ID : I
Observation Date : 2016-11-20T00:07:15
CCD Temperature : -108.74

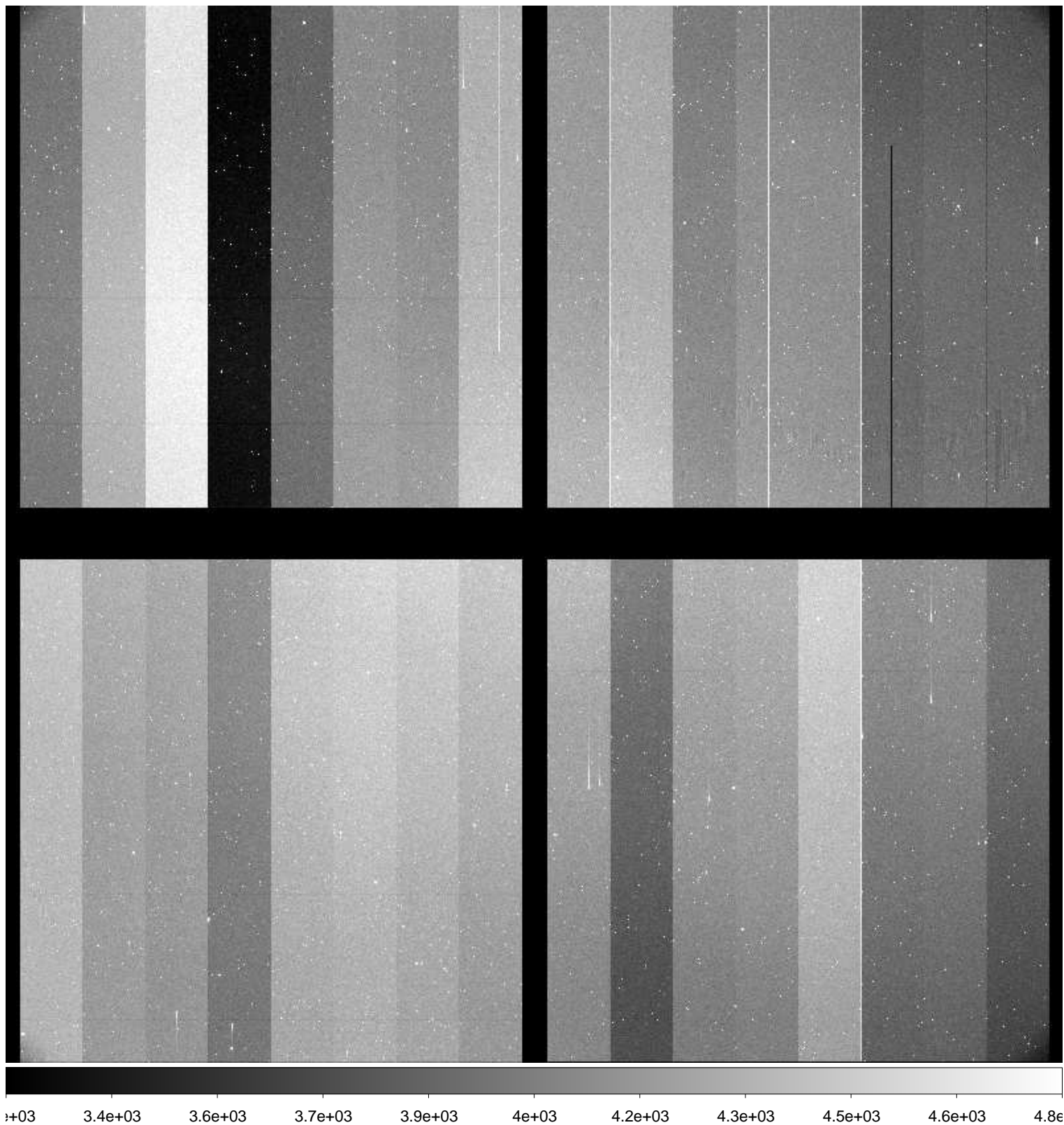

File Name : **xkmts.20161120.042058.fits** # 121 / 153 #
Project ID : SN
Image Type : OBJECT
Object Name : **E489-1**
RA : 06:17:00.030
DEC : -24:19:59.90
Exposure Time : 60
Airmass : 1.03
Sidereal Time : 05:30:17
Filter ID : B
Observation Date : 2016-11-20T00:09:25
CCD Temperature : -108.77

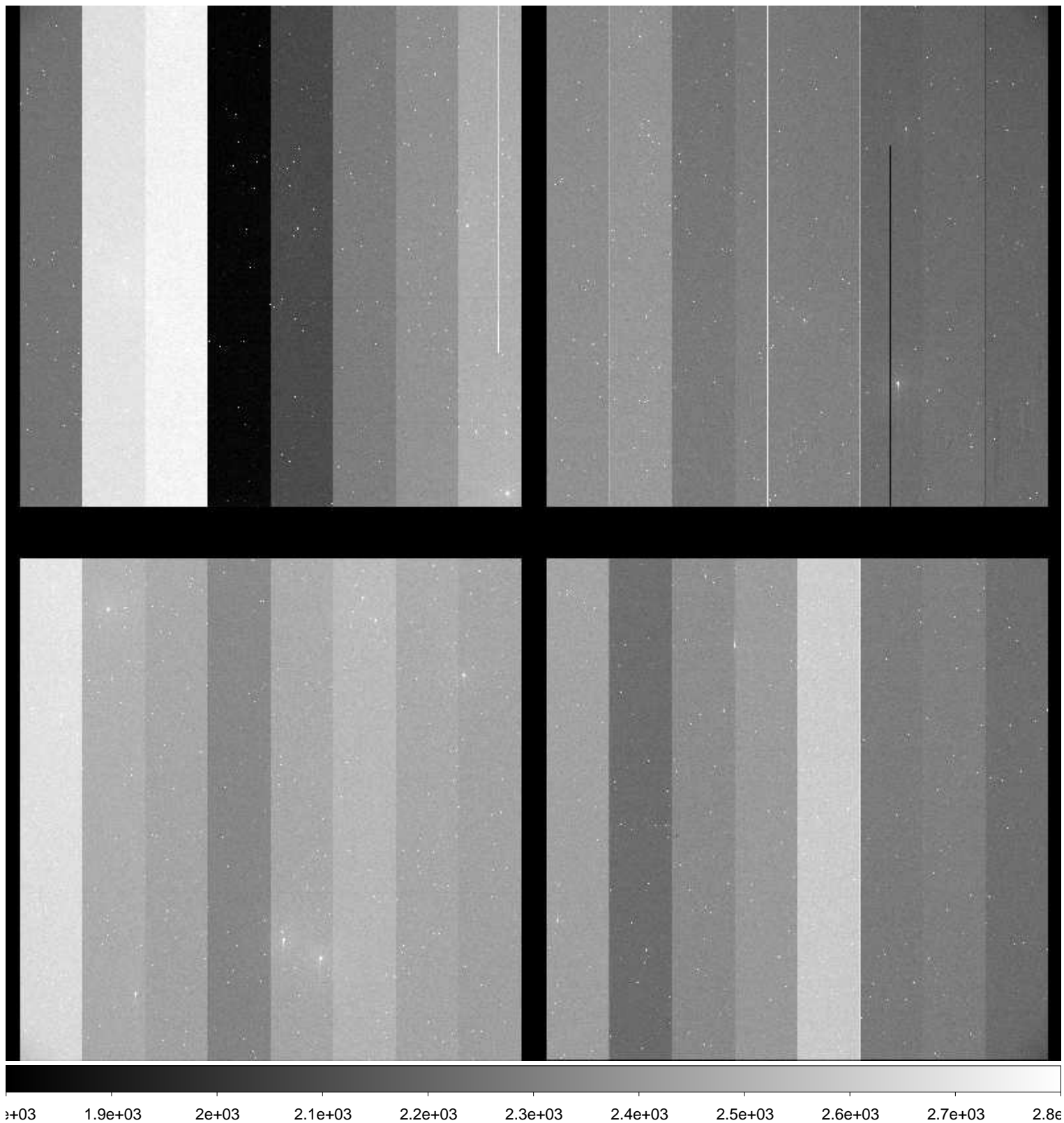

File Name : **xkmts.20161120.042059.fits** # 122 / 153 #
Project ID : SN
Image Type : OBJECT
Object Name : **E489-1**
RA : 06:17:00.030
DEC : -24:10:00.00
Exposure Time : 60
Airmass : 1.03
Sidereal Time : 05:32:26
Filter ID : V
Observation Date : 2016-11-20T00:11:33
CCD Temperature : -108.78

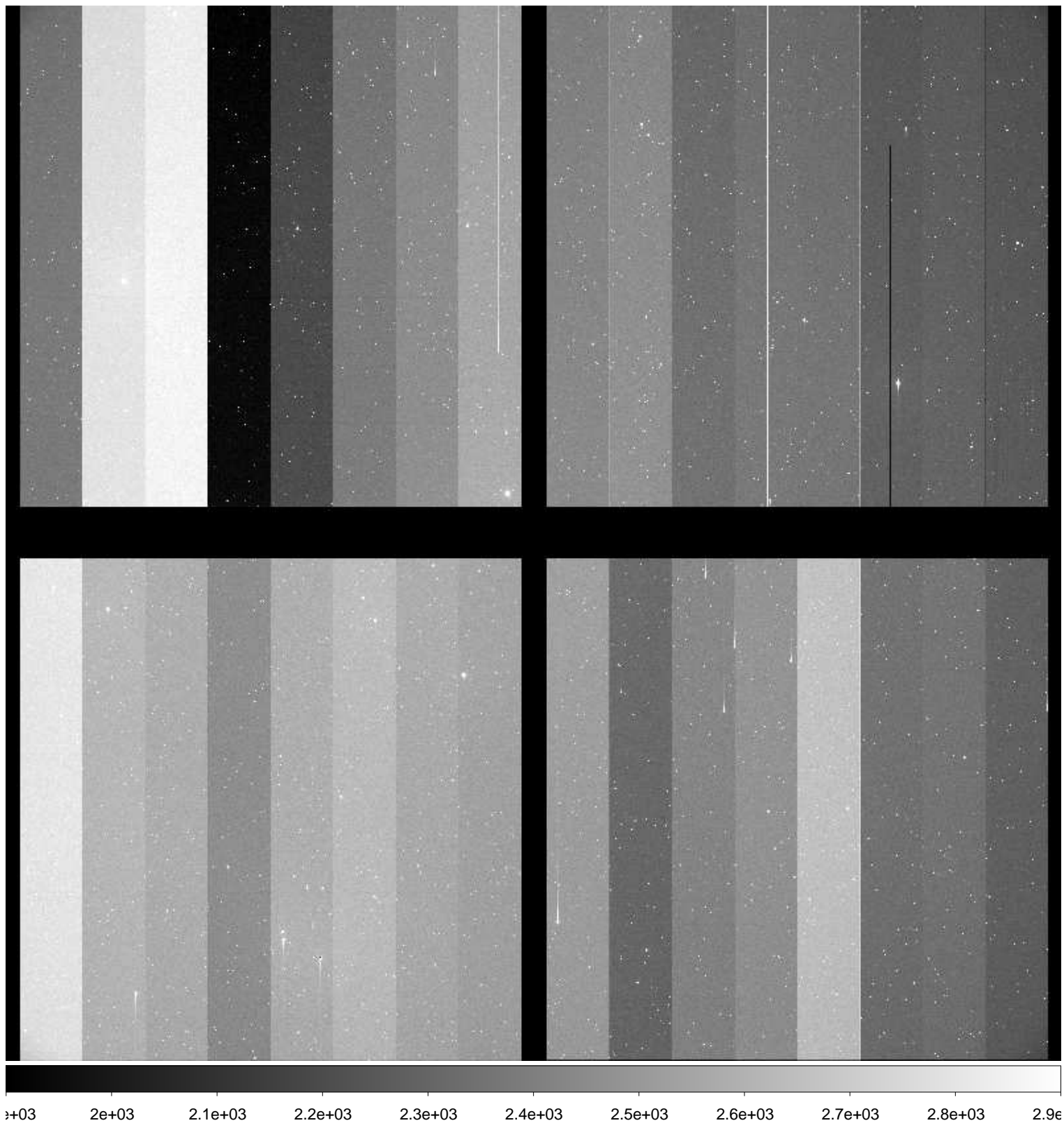

File Name : **xkmts.20161120.042060.fits** # 123 / 153 #
Project ID : SN
Image Type : OBJECT
Object Name : **E489-1**
RA : 06:17:00.020
DEC : -24:09:59.90
Exposure Time : 60
Airmass : 1.02
Sidereal Time : 05:34:33
Filter ID : I
Observation Date : 2016-11-20T00:13:40
CCD Temperature : -108.46

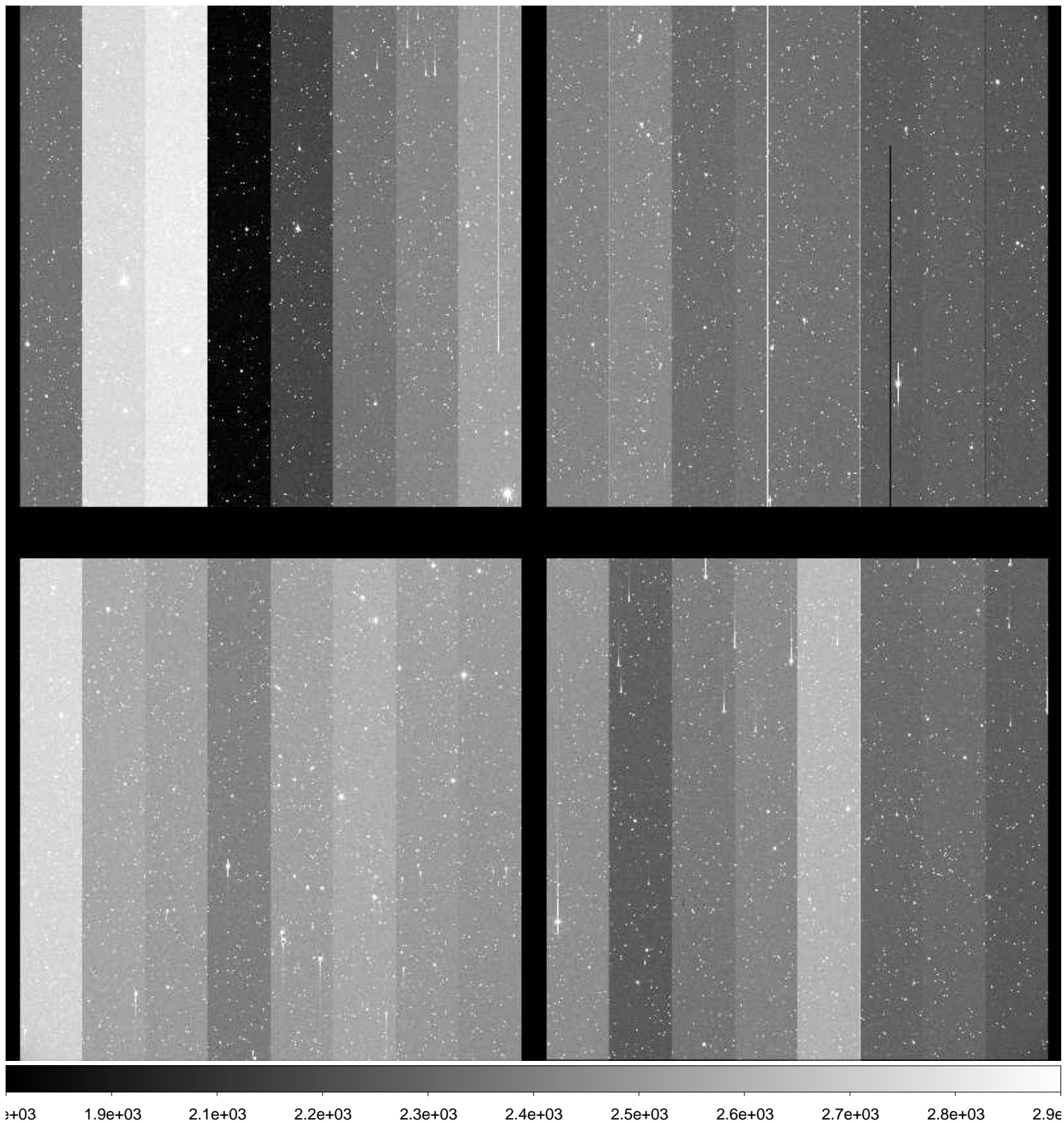

File Name : **xkmts.20161120.042061.fits** # 124 / 153 #
Project ID : SN
Image Type : OBJECT
Object Name : **N2207-9**
RA : 06:14:34.020
DEC : -22:07:00.00
Exposure Time : 60
Airmass : 1.03
Sidereal Time : 05:36:44
Filter ID : B
Observation Date : 2016-11-20T00:15:50
CCD Temperature : -108.77

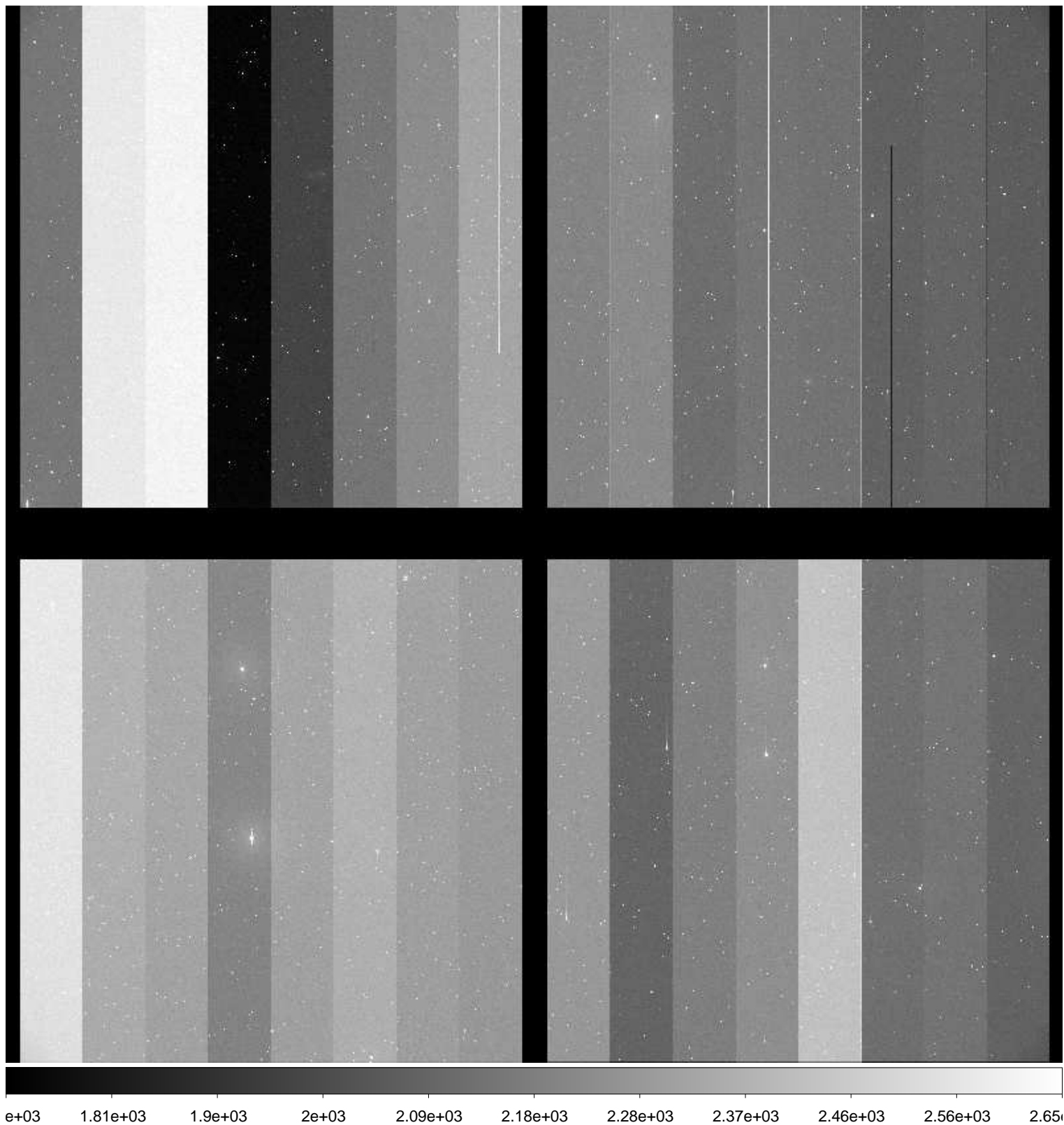

File Name : **xkmts.20161120.042062.fits** # 125 / 153 #
Project ID : SN
Image Type : OBJECT
Object Name : **N2207-9**
RA : 06:14:34.020
DEC : -22:06:59.90
Exposure Time : 60
Airmass : 1.03
Sidereal Time : 05:38:55
Filter ID : V
Observation Date : 2016-11-20T00:18:01
CCD Temperature : -108.82

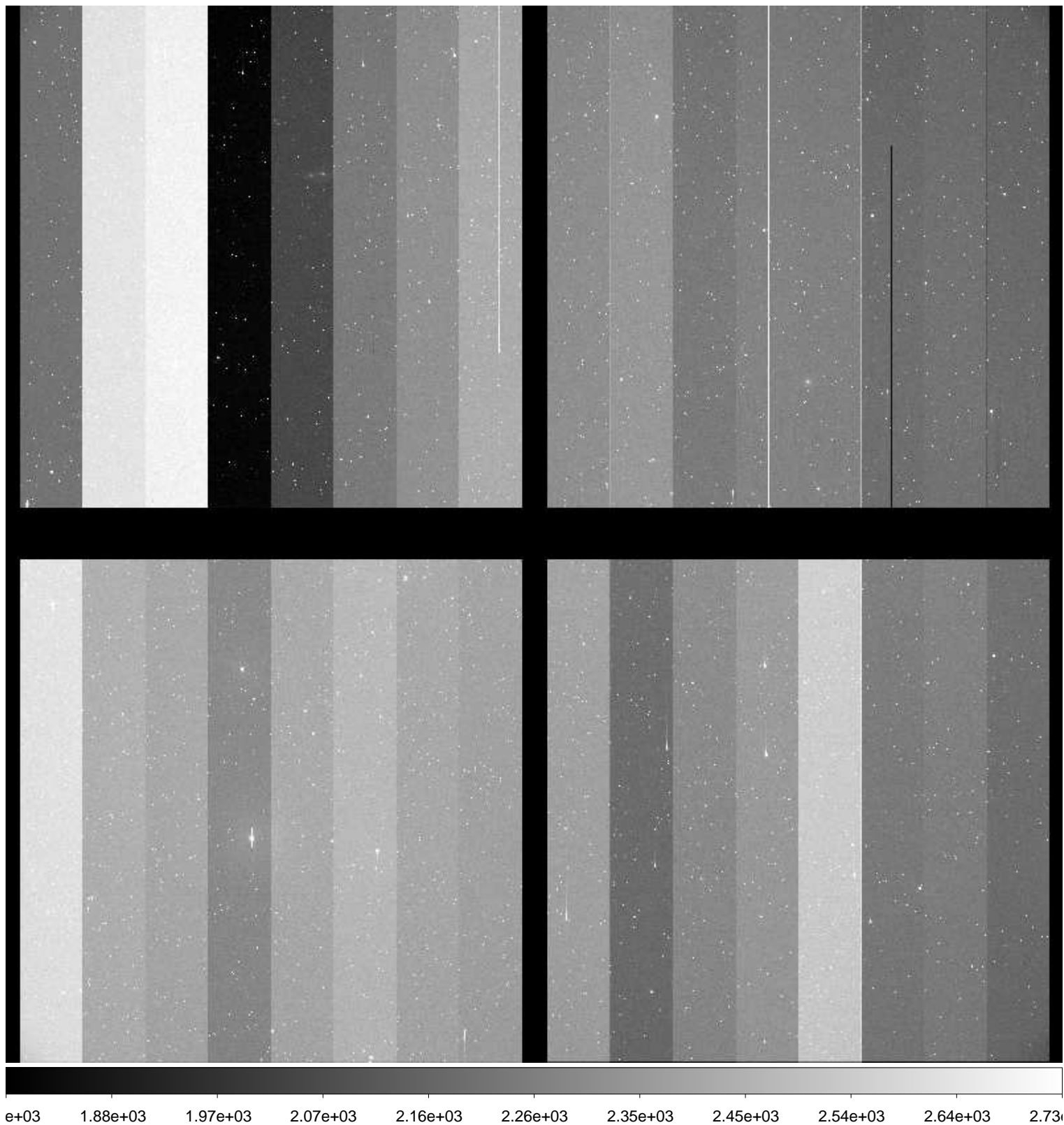

File Name : **xkmts.20161120.042063.fits** # 126 / 153 #
Project ID : SN
Image Type : OBJECT
Object Name : **N2207-9**
RA : 06:14:34.020
DEC : -22:06:59.90
Exposure Time : 60
Airmass : 1.02
Sidereal Time : 05:41:02
Filter ID : I
Observation Date : 2016-11-20T00:20:08
CCD Temperature : -108.83

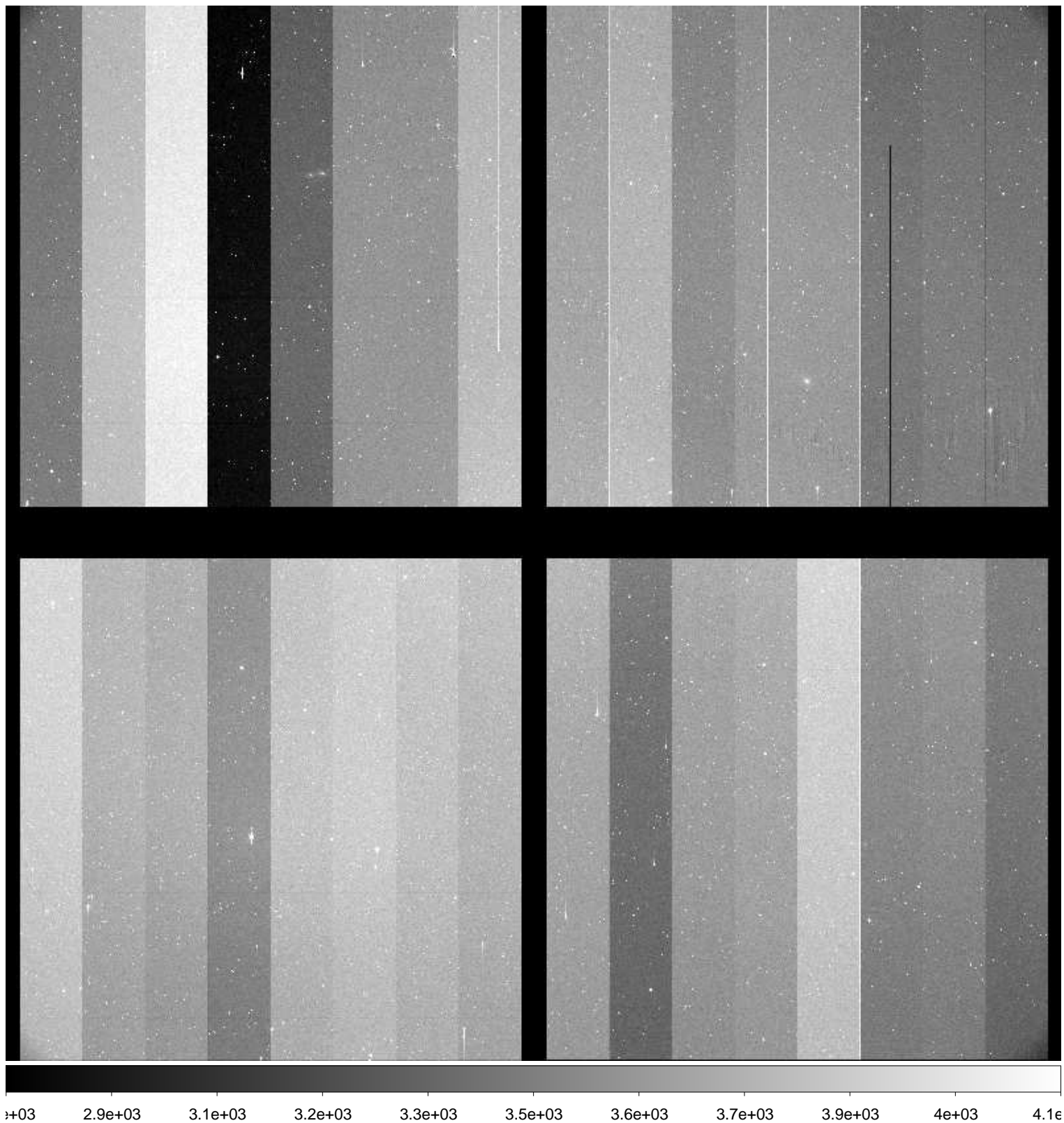

File Name : **xkmts.20161120.042064.fits** # 127 / 153 #
Project ID : SN
Image Type : OBJECT
Object Name : **N2223-1**
RA : 06:22:30.010
DEC : -22:21:04.80
Exposure Time : 60
Airmass : 1.03
Sidereal Time : 05:43:13
Filter ID : B
Observation Date : 2016-11-20T00:22:17
CCD Temperature : -108.83

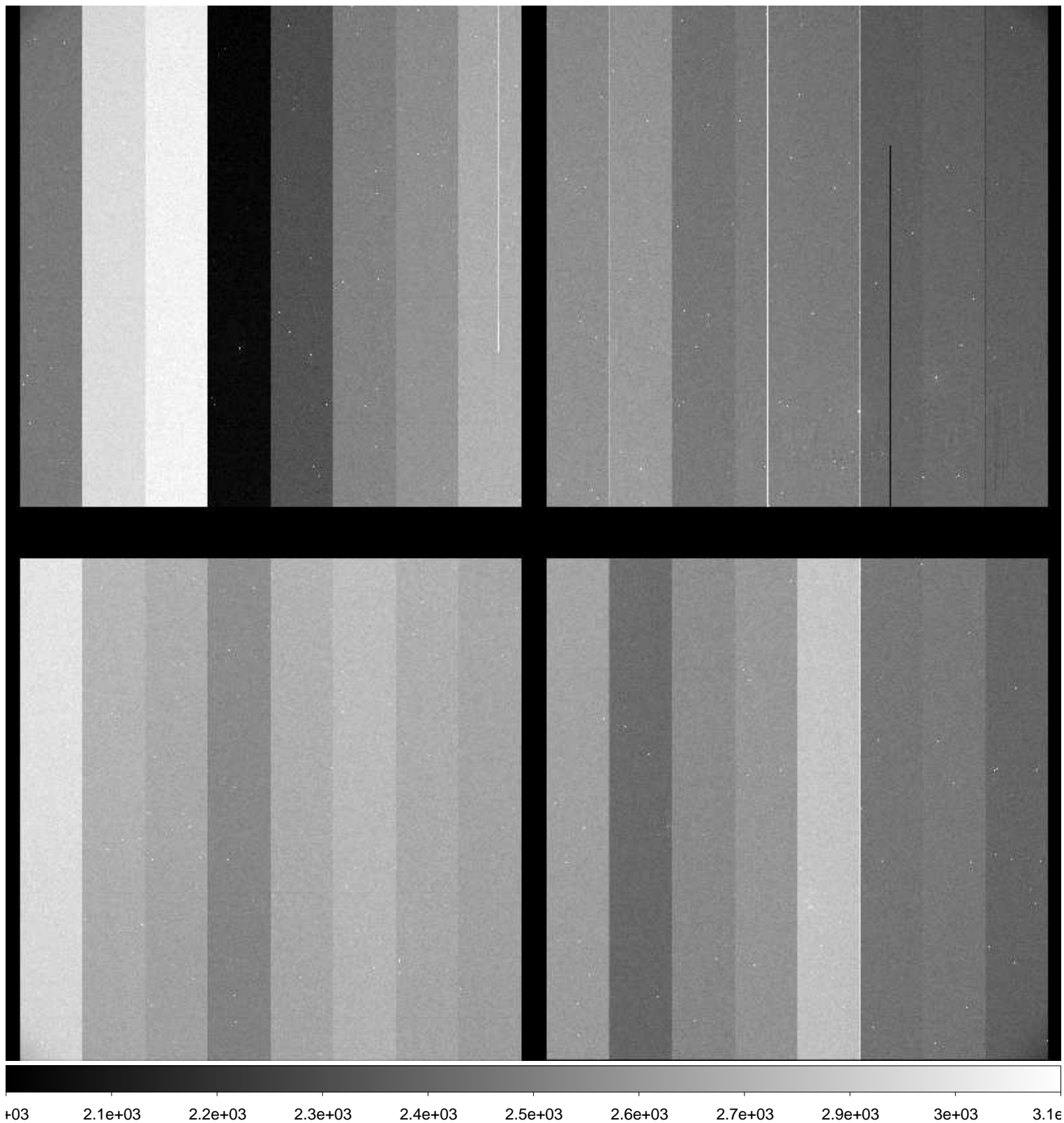

File Name : **xkmts.20161120.042065.fits** # 128 / 153 #
Project ID : SN
Image Type : OBJECT
Object Name : **N2223-1**
RA : 06:22:30.030
DEC : -22:21:04.90
Exposure Time : 60
Airmass : 1.03
Sidereal Time : 05:45:20
Filter ID : V
Observation Date : 2016-11-20T00:24:25
CCD Temperature : -108.86

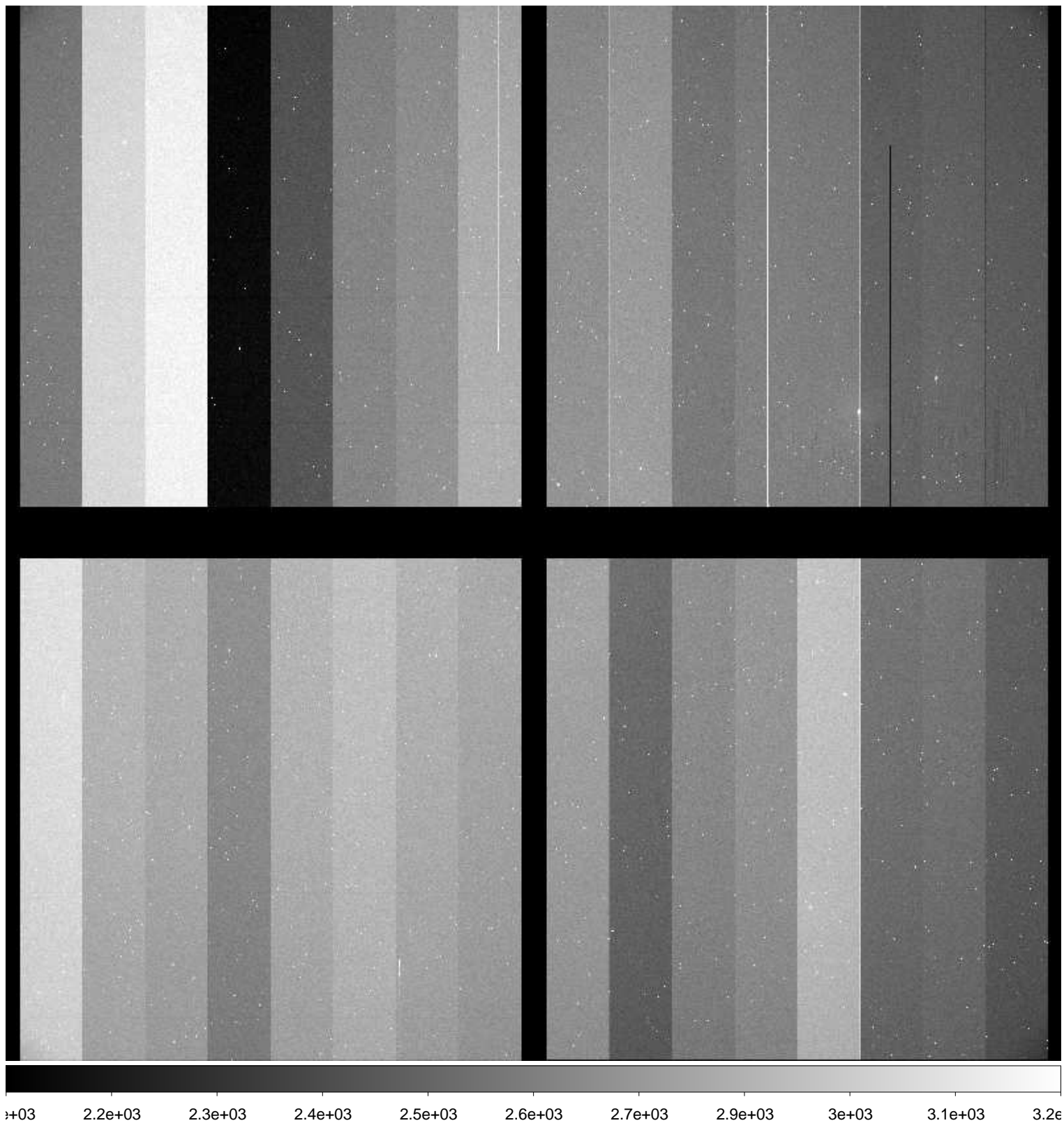

File Name : **xkmts.20161120.042066.fits** # 129 / 153 #
Project ID : SN
Image Type : OBJECT
Object Name : **N2223-1**
RA : 06:22:30.010
DEC : -22:21:04.90
Exposure Time : 60
Airmass : 1.02
Sidereal Time : 05:47:27
Filter ID : I
Observation Date : 2016-11-20T00:26:44
CCD Temperature : -108.87

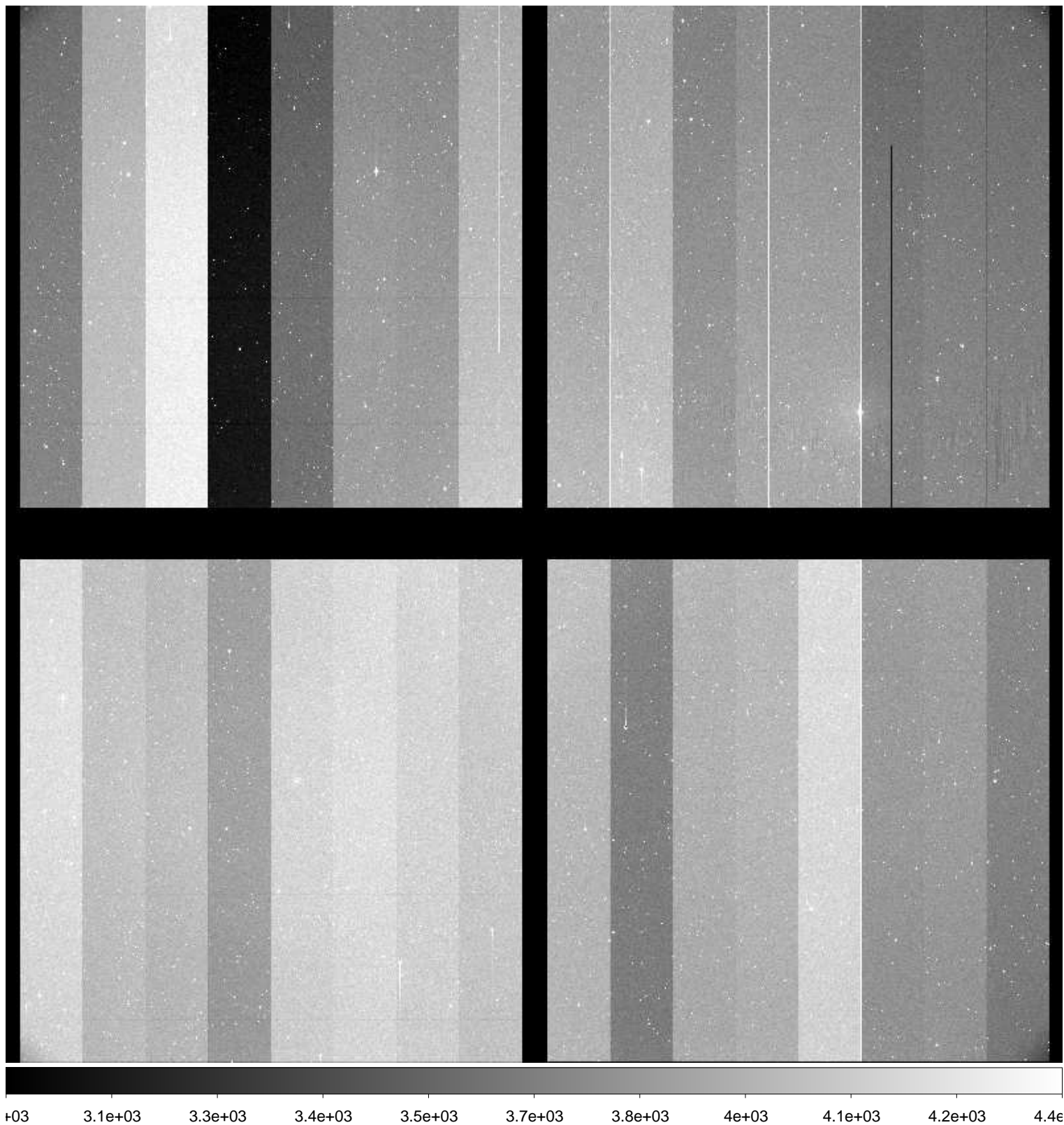

File Name : **xkmts.20161120.042067.fits** # 130 / 153 #
Project ID : SN
Image Type : OBJECT
Object Name : **N2188-1**
RA : 06:08:00.010
DEC : -33:40:00.00
Exposure Time : 60
Airmass : 1.00
Sidereal Time : 05:50:21
Filter ID : B
Observation Date : 2016-11-20T00:29:25
CCD Temperature : -108.86

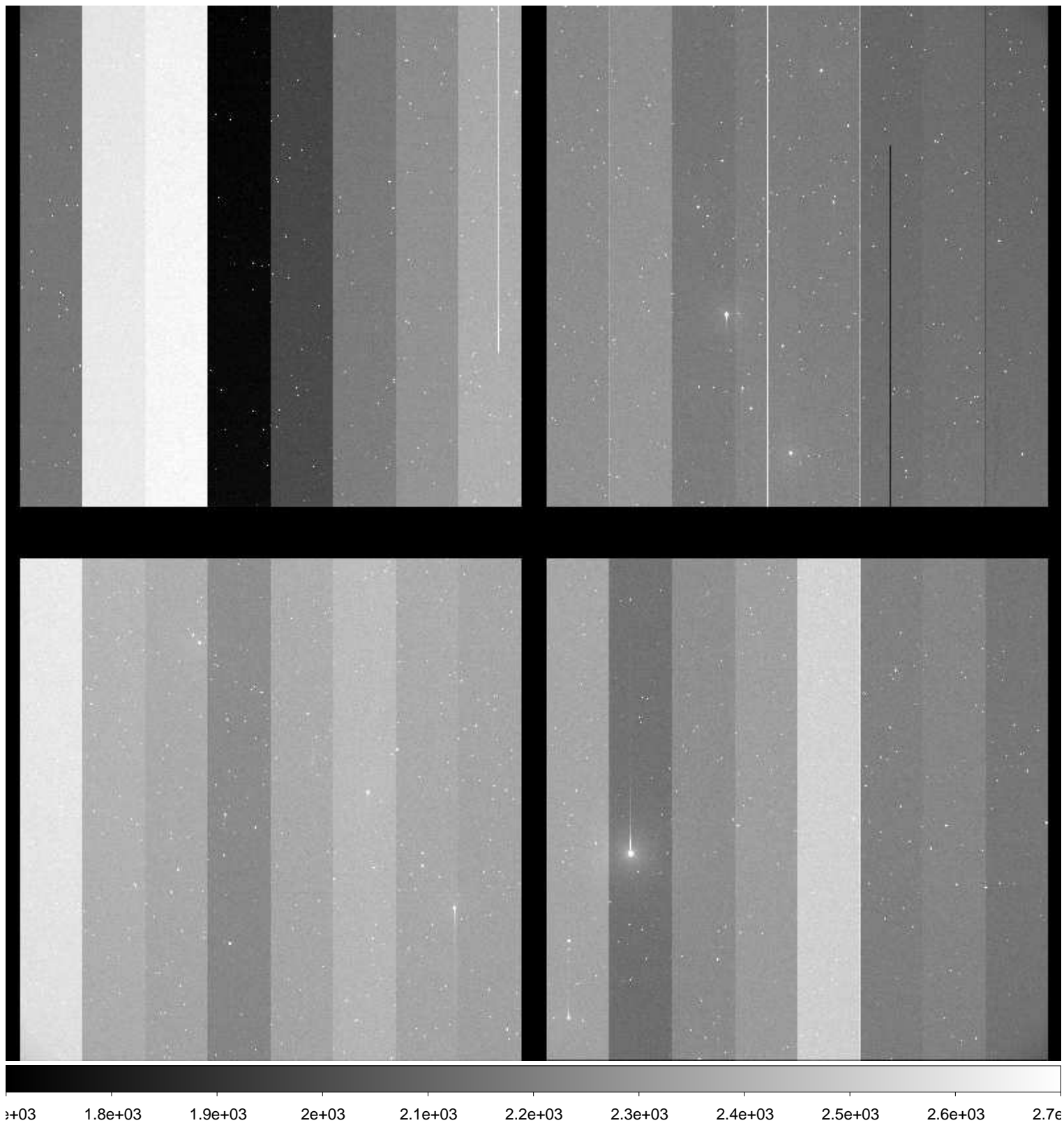

File Name : **xkmts.20161120.042068.fits** # 131 / 153 #
Project ID : SN
Image Type : OBJECT
Object Name : **N2188-1**
RA : 06:08:00.000
DEC : -33:40:00.00
Exposure Time : 60
Airmass : 1.00
Sidereal Time : 05:52:28
Filter ID : V
Observation Date : 2016-11-20T00:31:32
CCD Temperature : -108.89

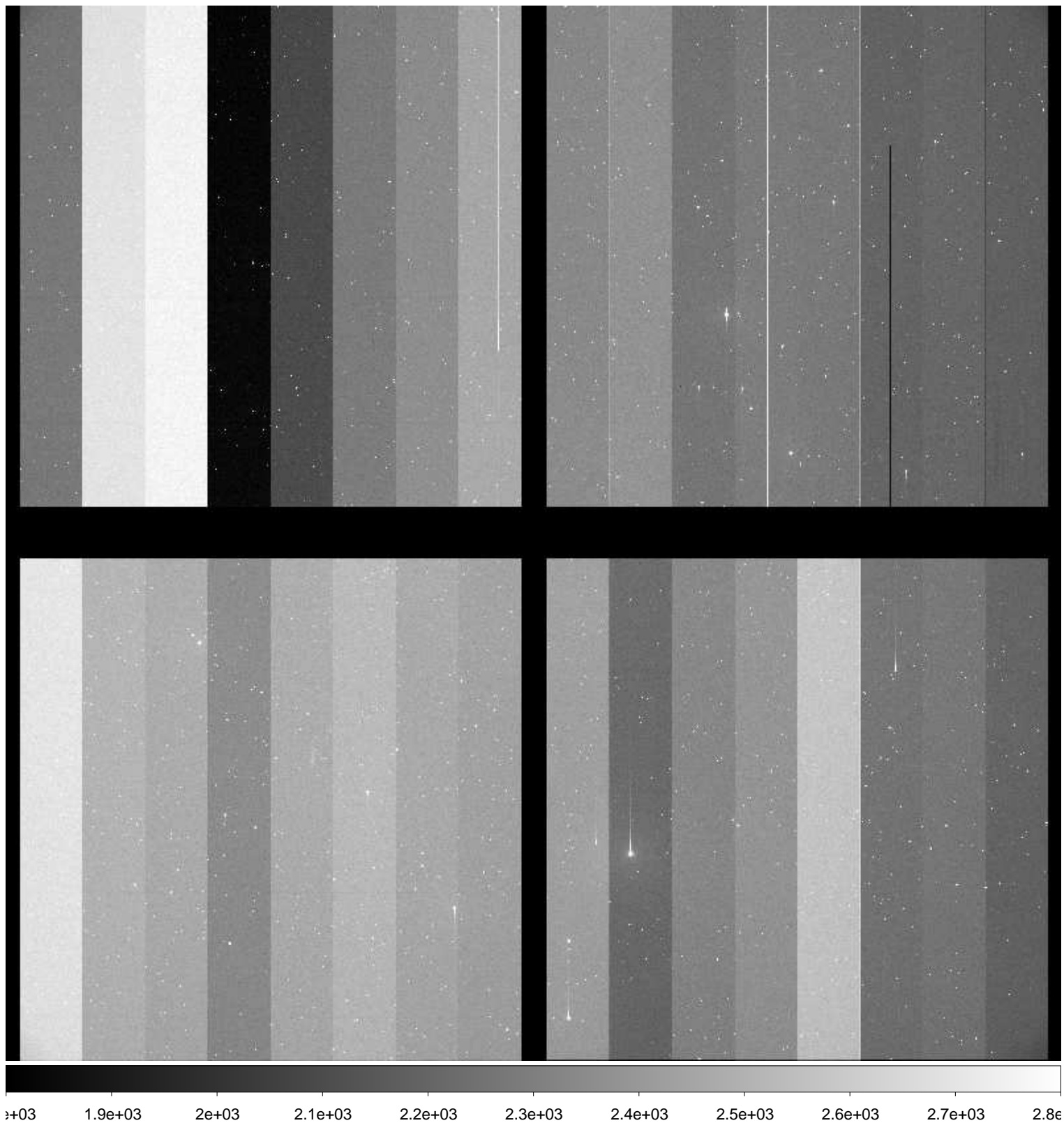

File Name : **xkmts.20161120.042069.fits** # 132 / 153 #
Project ID : SN
Image Type : OBJECT
Object Name : **N2188-1**
RA : 06:08:00.010
DEC : -33:39:59.90
Exposure Time : 60
Airmass : 1.00
Sidereal Time : 05:54:39
Filter ID : I
Observation Date : 2016-11-20T00:33:42
CCD Temperature : -108.91

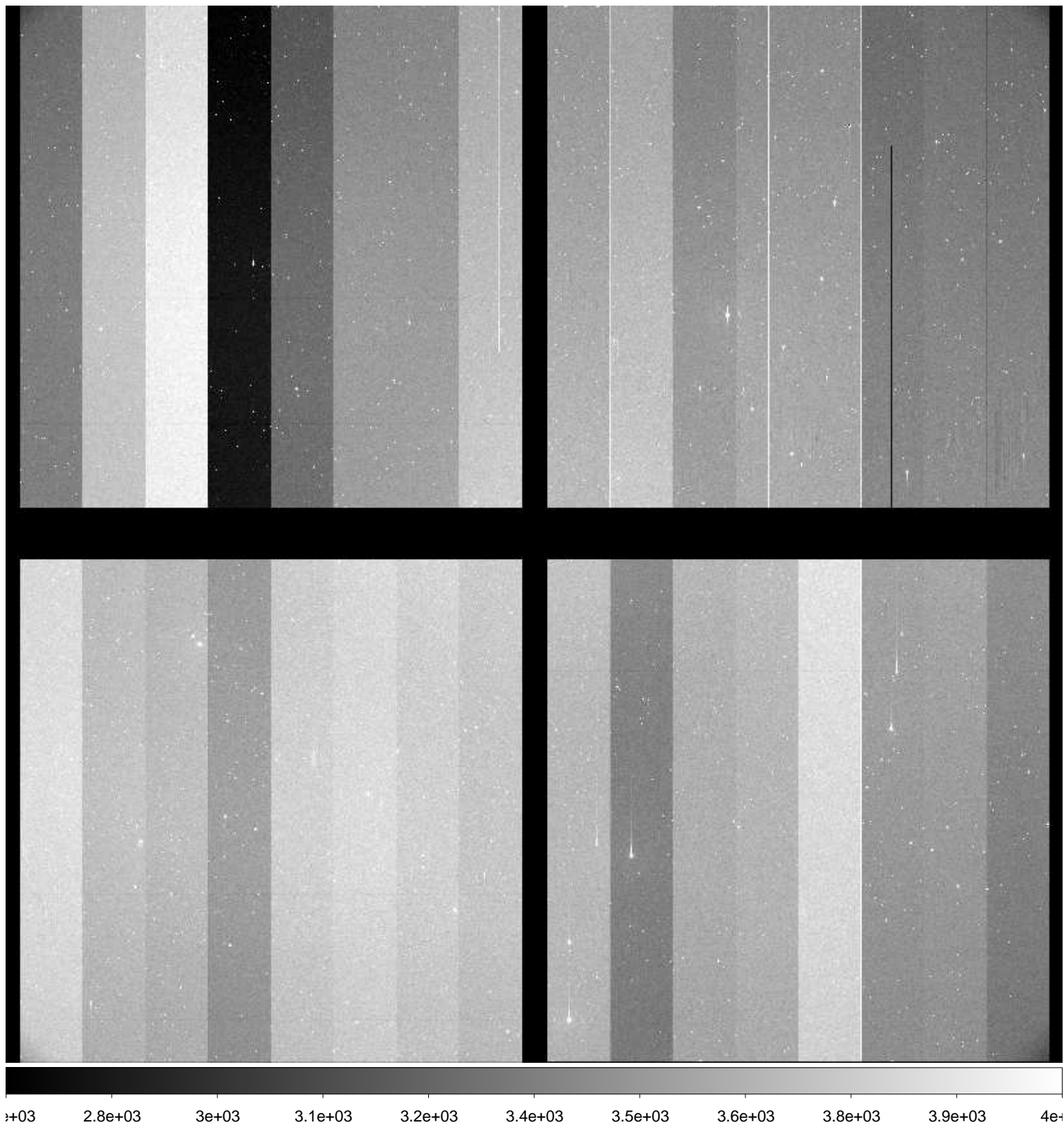

File Name : **xkmts.20161120.042070.fits** # 133 / 153 #
Project ID : SN
Image Type : OBJECT
Object Name : **N2280-1**
RA : 06:41:30.020
DEC : -27:00:00.00
Exposure Time : 60
Airmass : 1.02
Sidereal Time : 05:56:58
Filter ID : B
Observation Date : 2016-11-20T00:36:01
CCD Temperature : -108.91

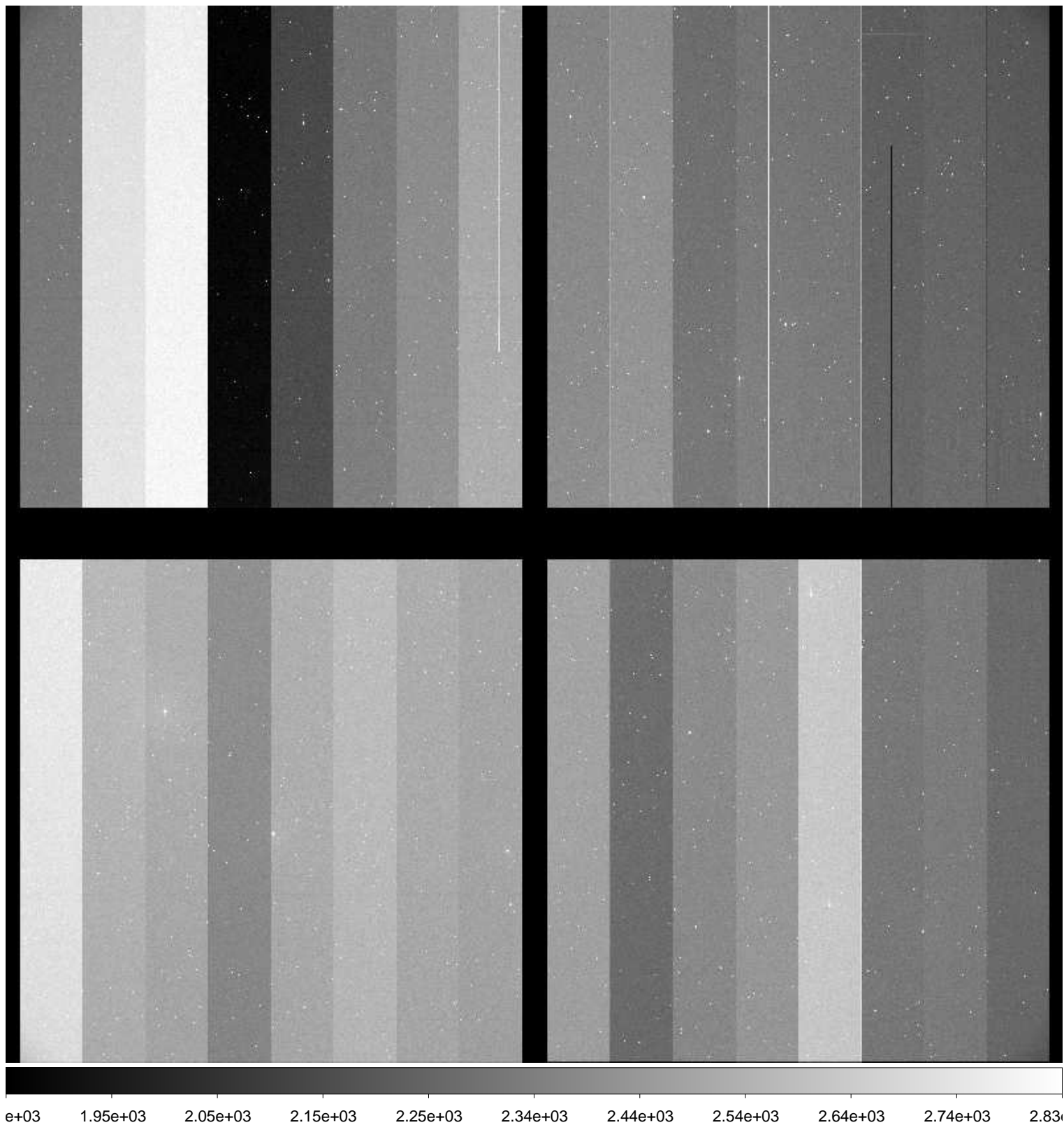

File Name : **xkmts.20161120.042071.fits** # 134 / 153 #
Project ID : SN
Image Type : OBJECT
Object Name : **N2280-1**
RA : 06:41:30.000
DEC : -27:00:00.10
Exposure Time : 60
Airmass : 1.02
Sidereal Time : 05:59:06
Filter ID : V
Observation Date : 2016-11-20T00:38:10
CCD Temperature : -108.92

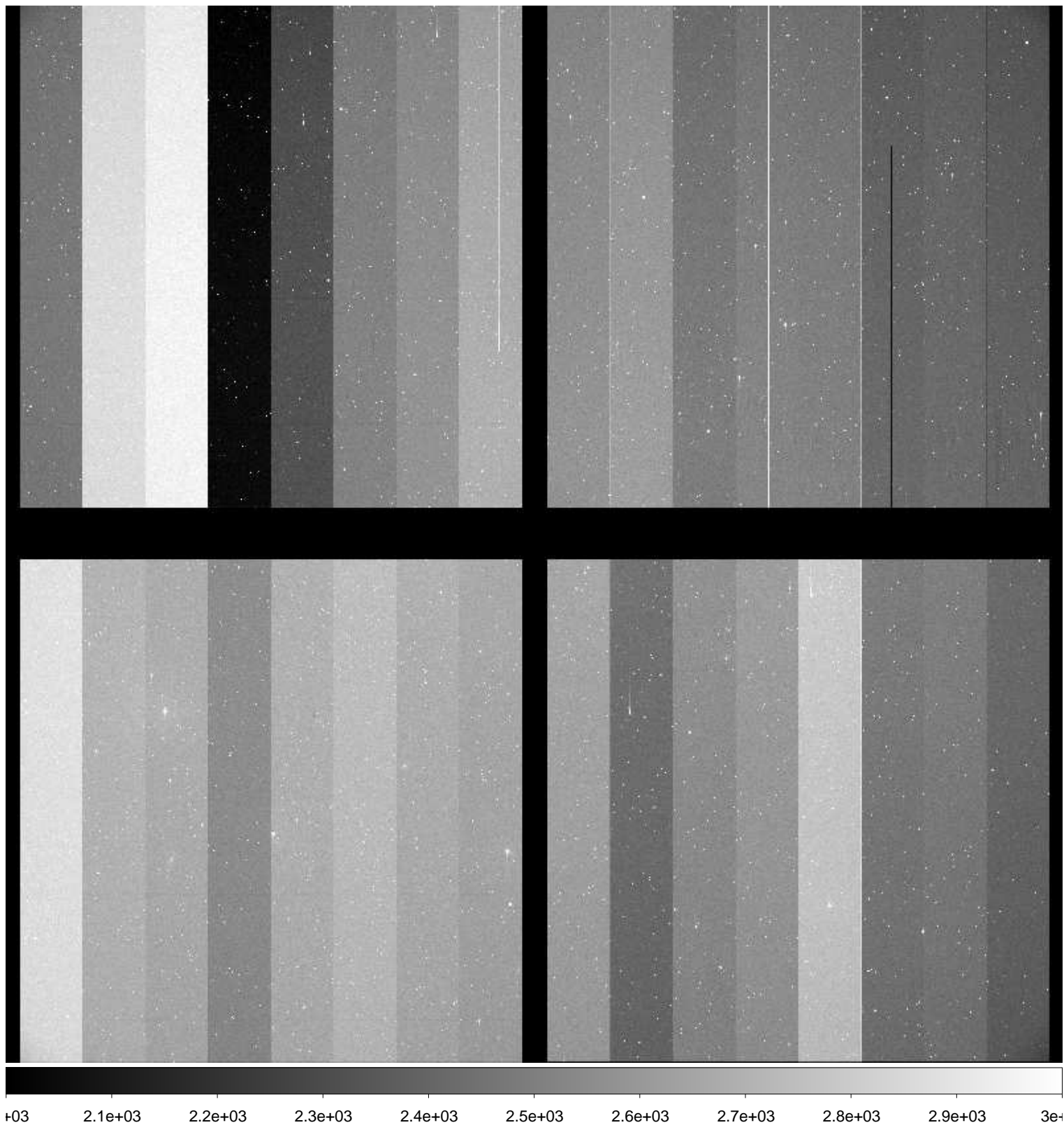

File Name : **xkmts.20161120.042072.fits** # 135 / 153 #
Project ID : SN
Image Type : OBJECT
Object Name : **N2280-1**
RA : 06:41:30.020
DEC : -26:50:00.00
Exposure Time : 60
Airmass : 1.02
Sidereal Time : 06:01:14
Filter ID : I
Observation Date : 2016-11-20T00:40:16
CCD Temperature : -108.94

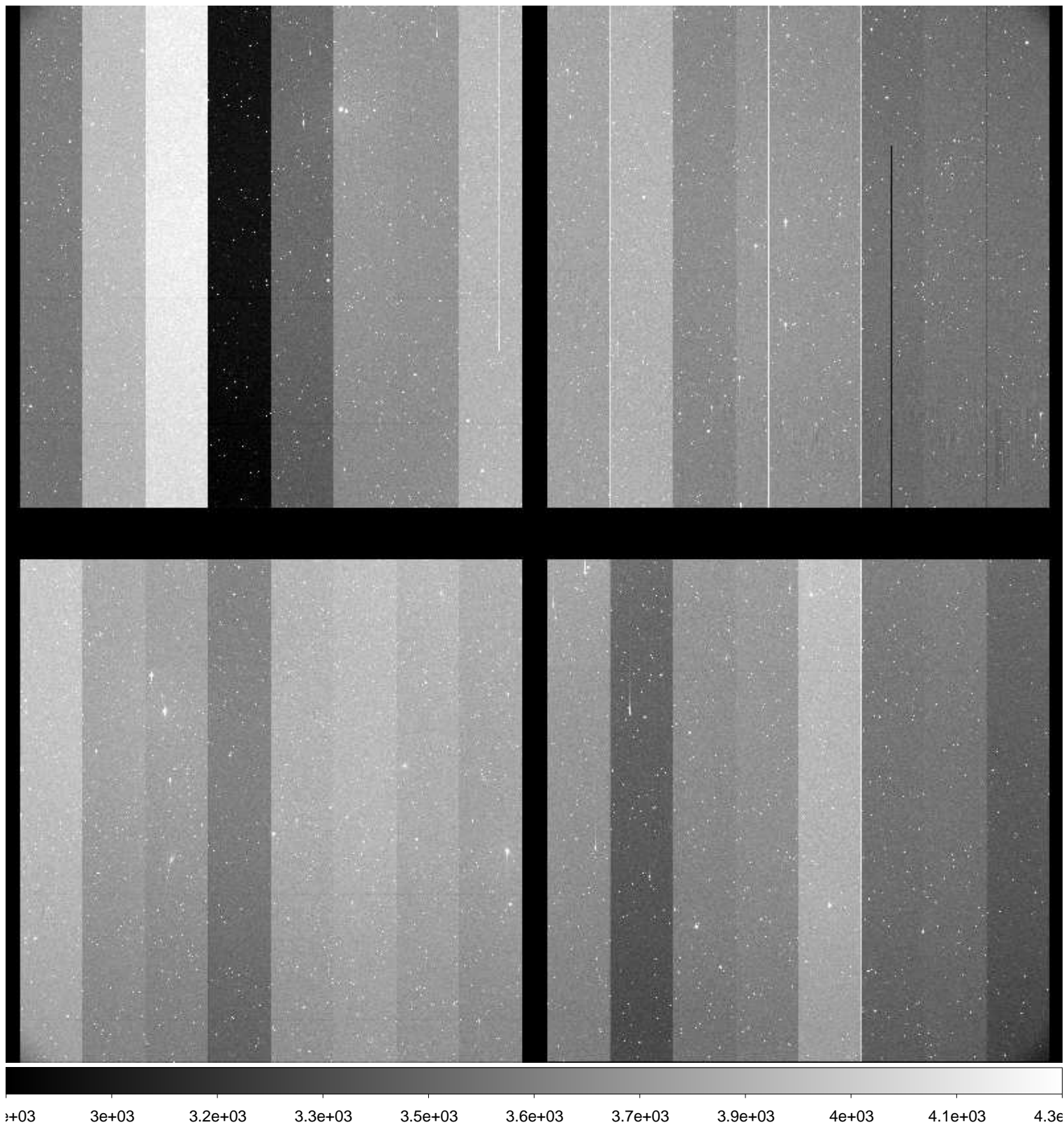

File Name : **xkmts.20161120.042073.fits** # 136 / 153 #
Project ID : SN
Image Type : OBJECT
Object Name : **N2292-1**
RA : 06:45:40.020
DEC : -26:23:59.90
Exposure Time : 60
Airmass : 1.02
Sidereal Time : 06:03:25
Filter ID : B
Observation Date : 2016-11-20T00:42:28
CCD Temperature : -108.96

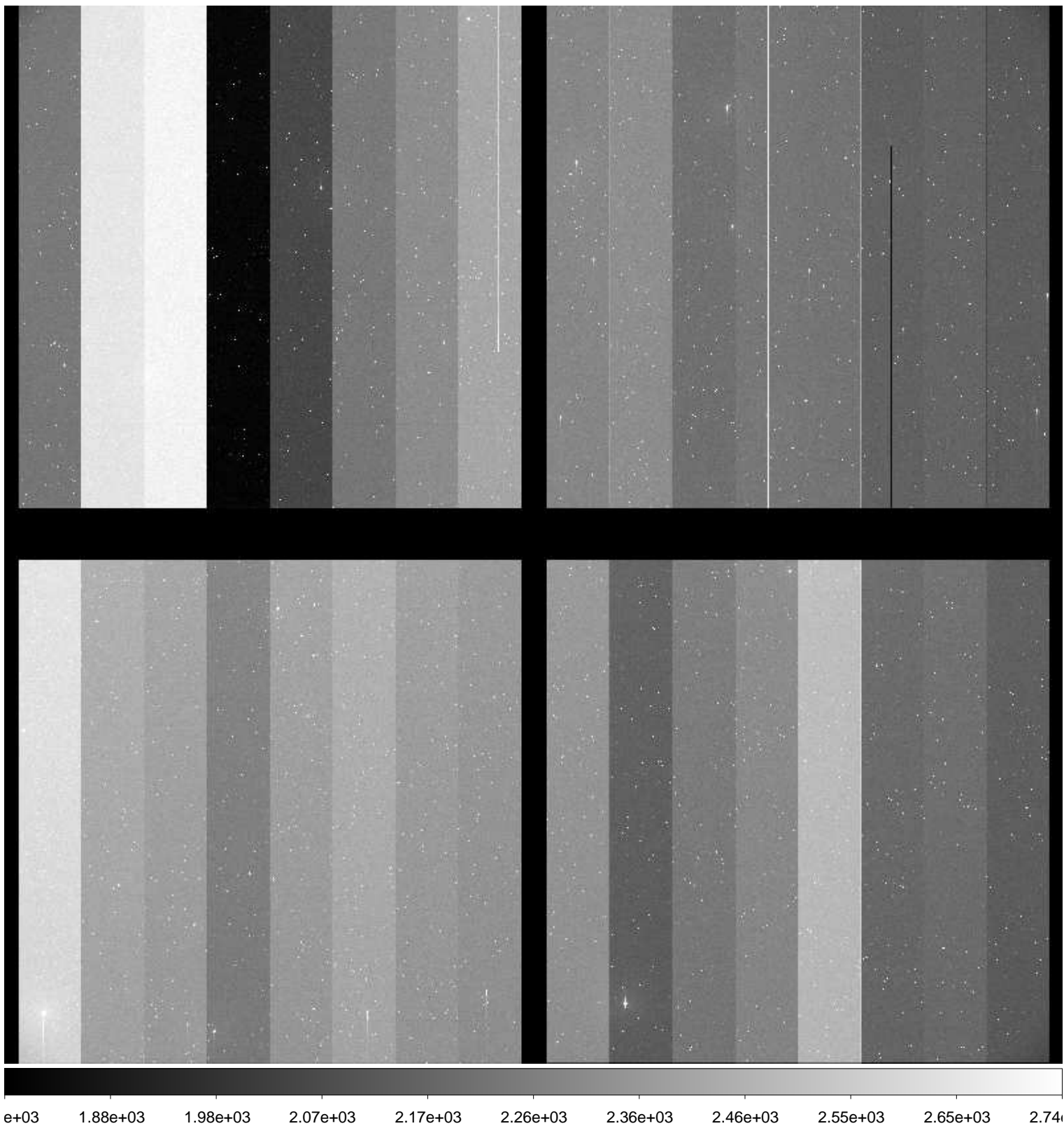

File Name : **xkmts.20161120.042074.fits** # 137 / 153 #
Project ID : SN
Image Type : OBJECT
Object Name : **N2292-1**
RA : 06:45:40.000
DEC : -26:23:59.90
Exposure Time : 60
Airmass : 1.02
Sidereal Time : 06:05:35
Filter ID : V
Observation Date : 2016-11-20T00:44:37
CCD Temperature : -108.97

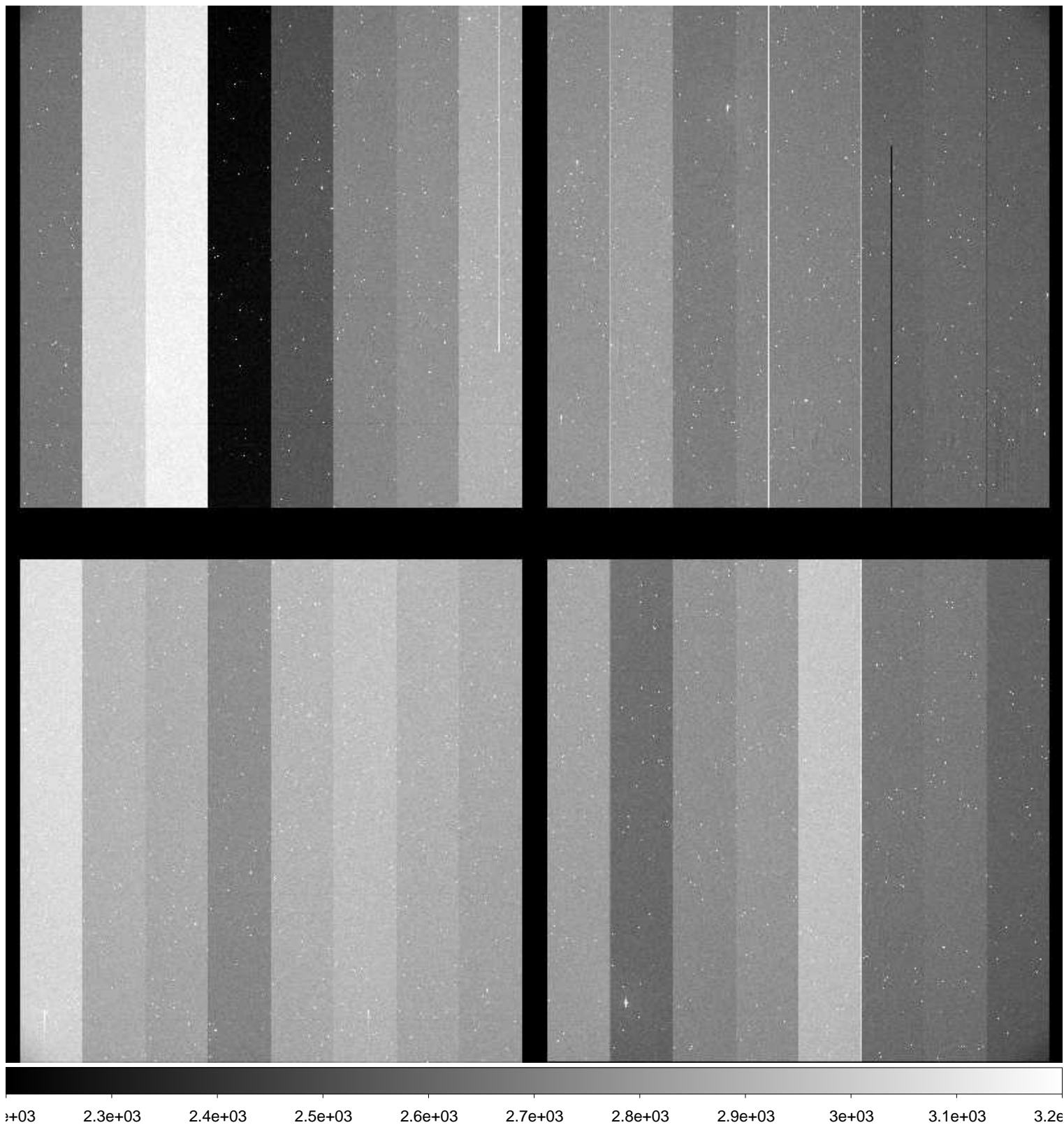

File Name : **xkmts.20161120.042075.fits** # 138 / 153 #
Project ID : SN
Image Type : OBJECT
Object Name : **N2292-1**
RA : 06:45:40.000
DEC : -26:23:59.80
Exposure Time : 60
Airmass : 1.02
Sidereal Time : 06:07:44
Filter ID : I
Observation Date : 2016-11-20T00:46:45
CCD Temperature : -108.97

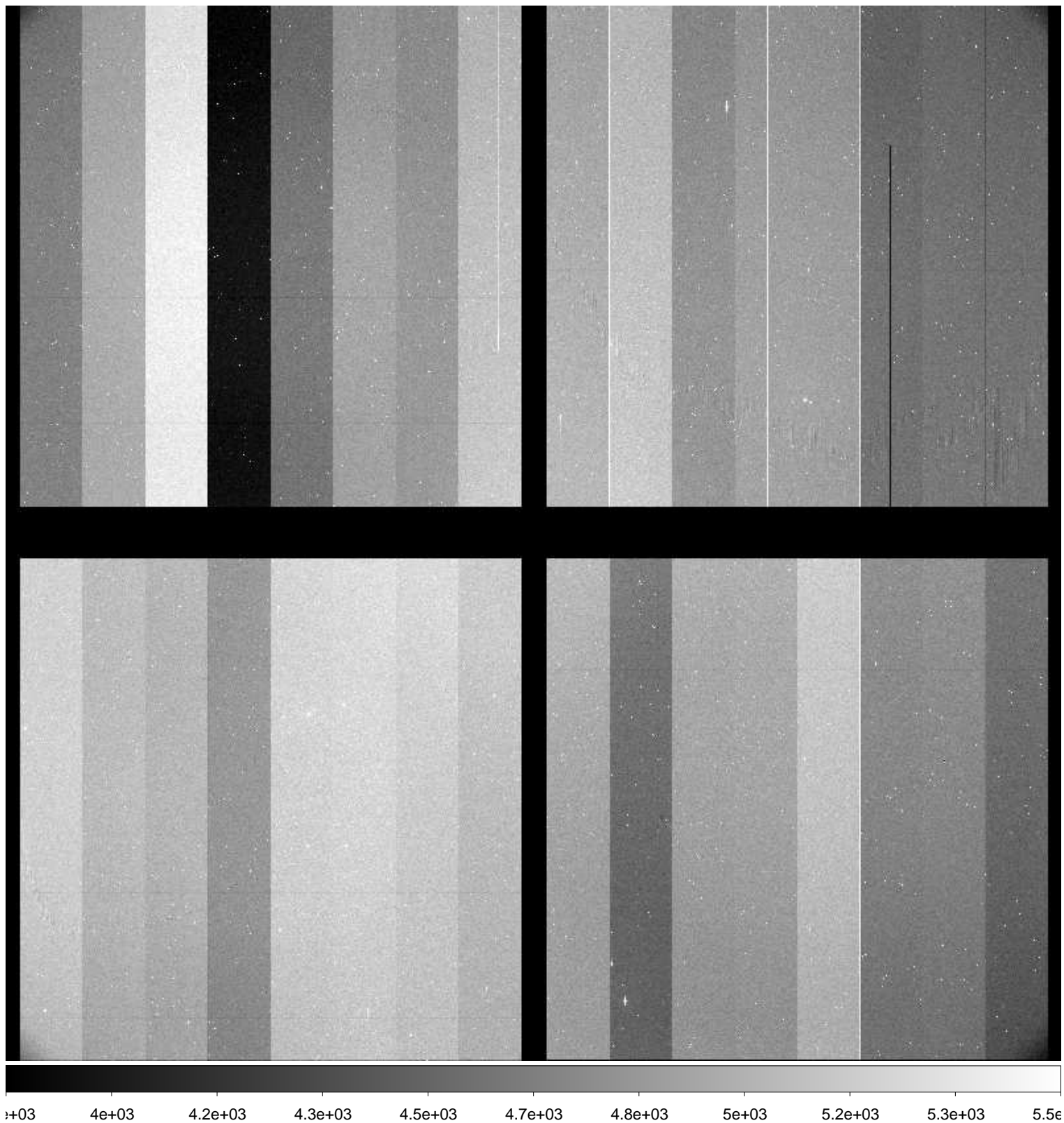

File Name : **xkmts.20161120.042076.fits** # 139 / 153 #
Project ID : SN
Image Type : OBJECT
Object Name : **N2325-1**
RA : 07:04:45.010
DEC : -29:09:59.90
Exposure Time : 60
Airmass : 1.02
Sidereal Time : 06:09:55
Filter ID : B
Observation Date : 2016-11-20T00:48:56
CCD Temperature : -108.97

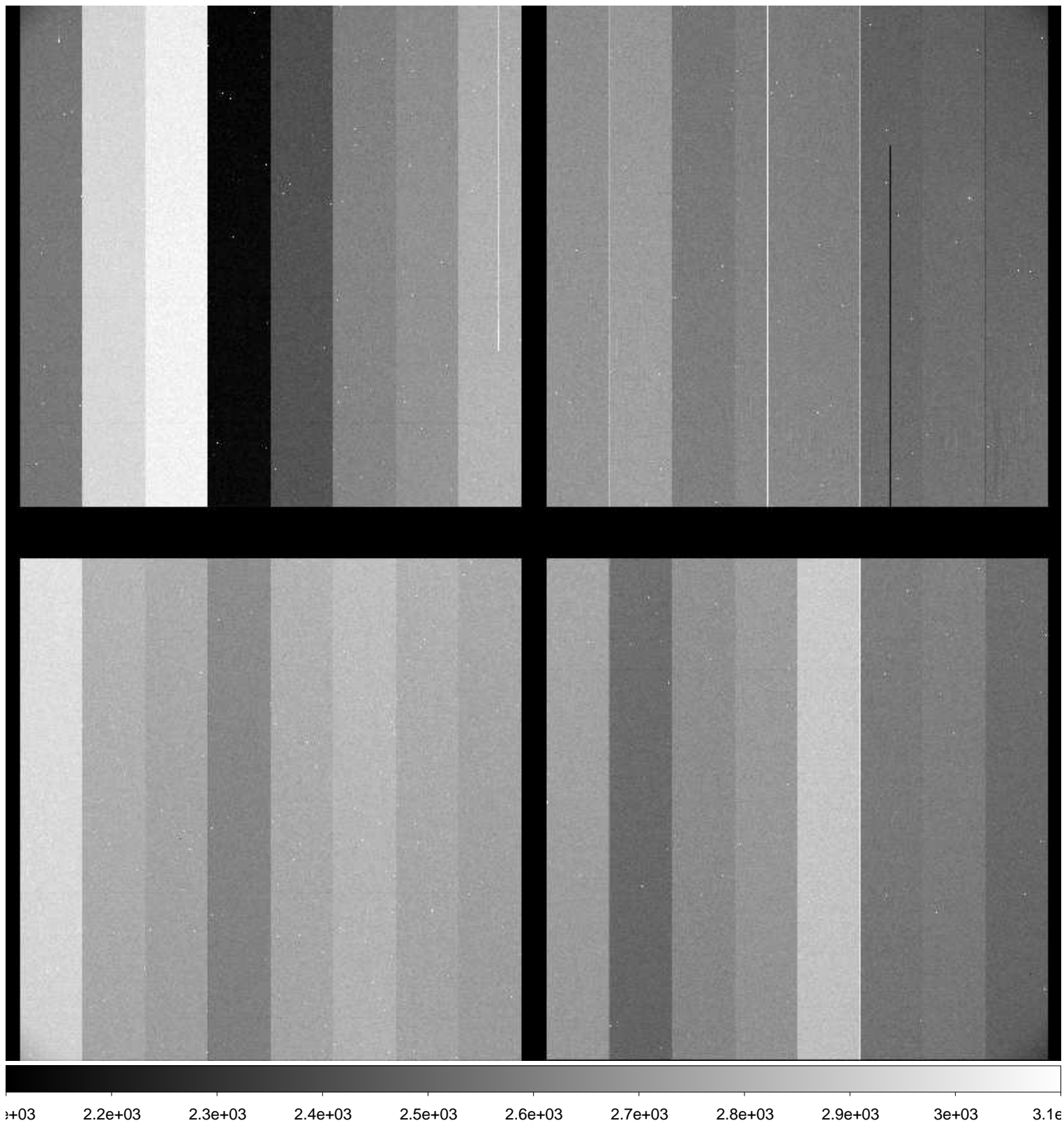

File Name : **xkmts.20161120.042077.fits** # 140 / 153 #
Project ID : SN
Image Type : OBJECT
Object Name : **N2325-1**
RA : 07:04:45.010
DEC : -29:10:00.00
Exposure Time : 60
Airmass : 1.02
Sidereal Time : 06:12:03
Filter ID : V
Observation Date : 2016-11-20T00:51:03
CCD Temperature : -108.99

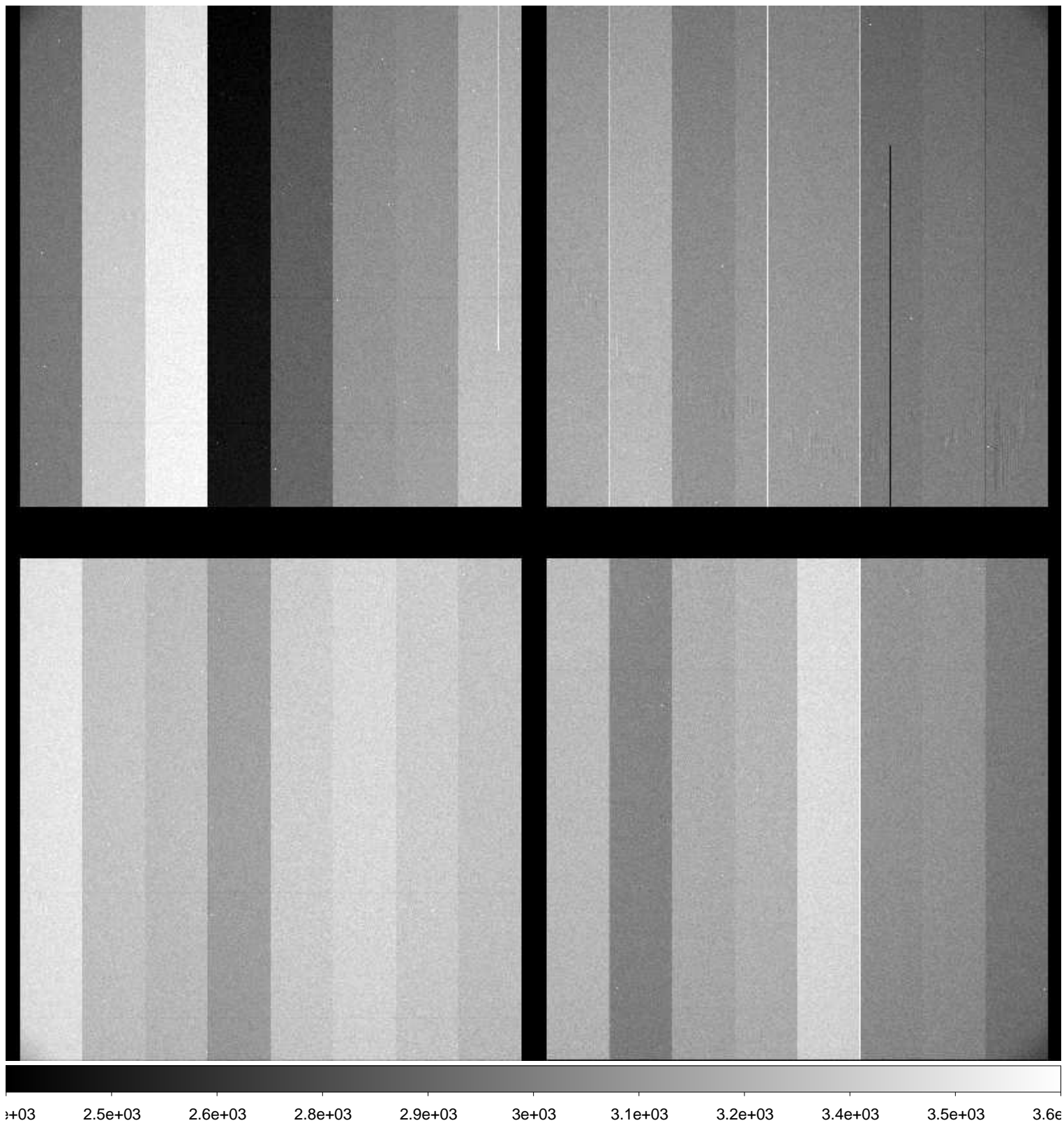

File Name : **xkmts.20161120.042078.fits** # 141 / 153 #
Project ID : SN
Image Type : OBJECT
Object Name : **N2325-1**
RA : 07:04:45.010
DEC : -29:10:00.00
Exposure Time : 60
Airmass : 1.02
Sidereal Time : 06:14:11
Filter ID : I
Observation Date : 2016-11-20T00:53:11
CCD Temperature : -109

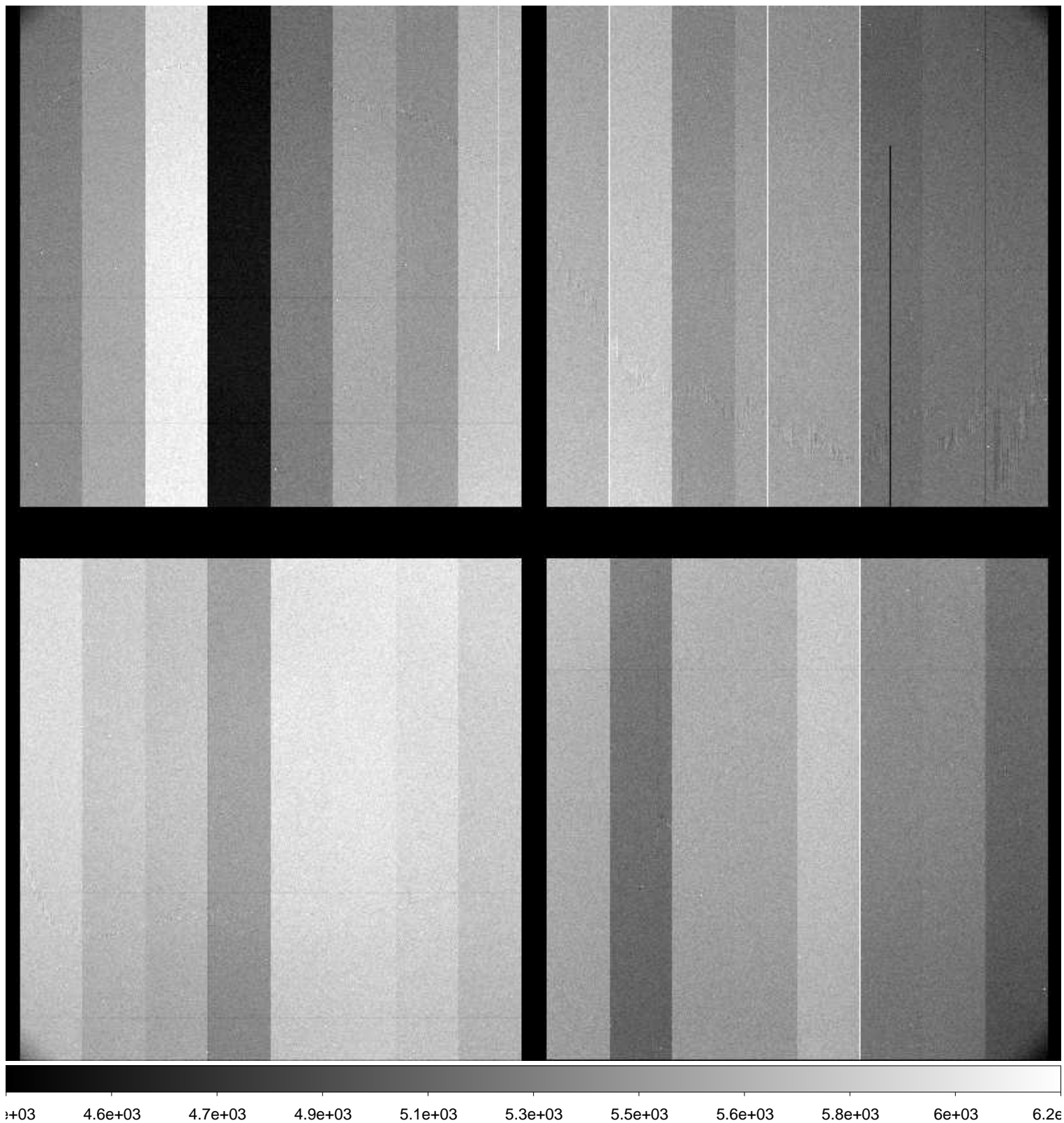

File Name : **xkmts.20161120.042079.fits** # 142 / 153 #
Project ID : SN
Image Type : OBJECT
Object Name : **N2283-1**
RA : 06:43:50.990
DEC : -18:39:59.90
Exposure Time : 60
Airmass : 1.03
Sidereal Time : 06:16:46
Filter ID : B
Observation Date : 2016-11-20T00:55:46
CCD Temperature : -108.8

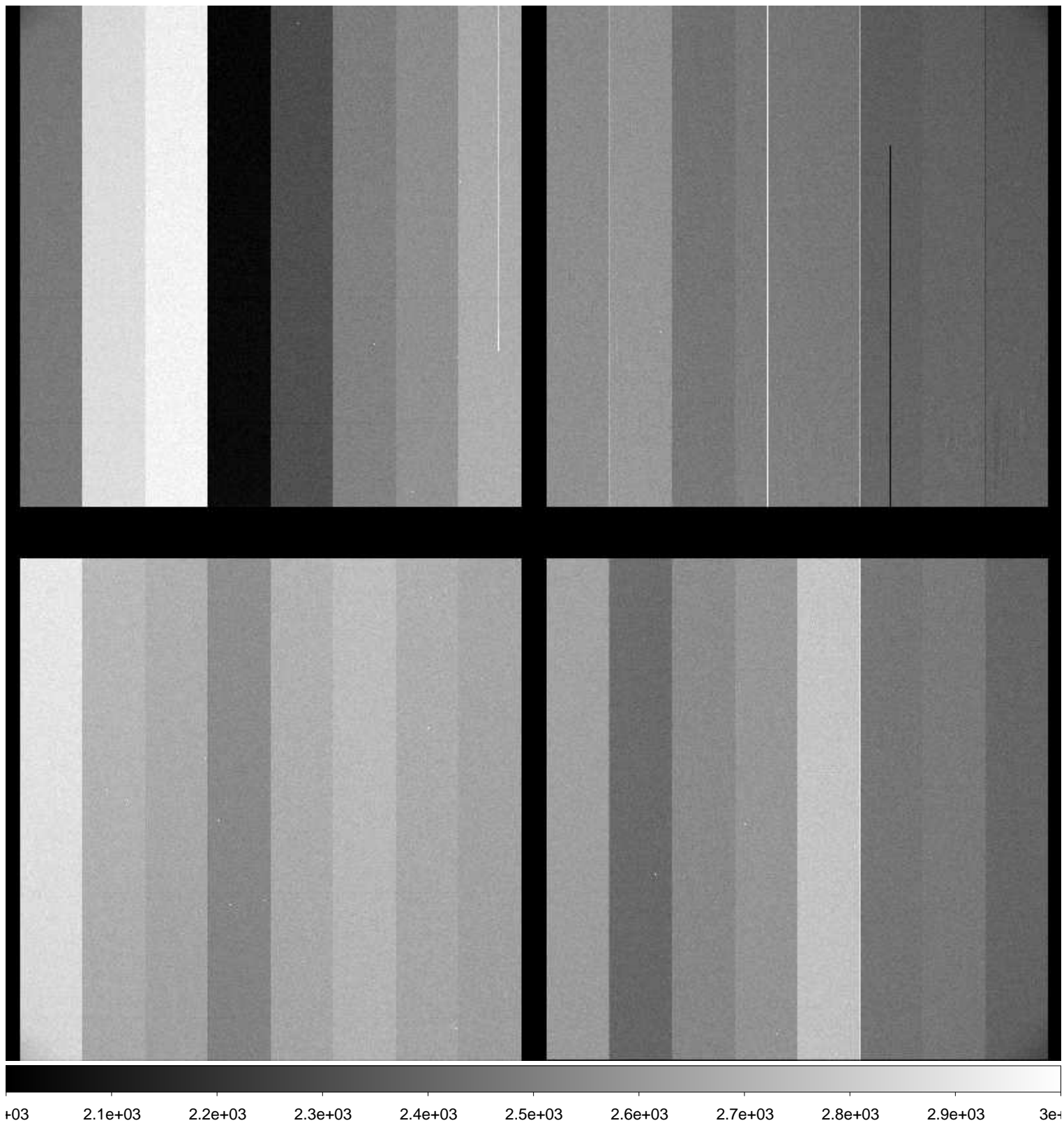

File Name : **xkmts.20161120.042080.fits** # 143 / 153 #
Project ID : SN
Image Type : OBJECT
Object Name : **N2283-1**
RA : 06:43:50.010
DEC : -18:40:00.00
Exposure Time : 60
Airmass : 1.03
Sidereal Time : 06:18:53
Filter ID : V
Observation Date : 2016-11-20T00:57:52
CCD Temperature : -109

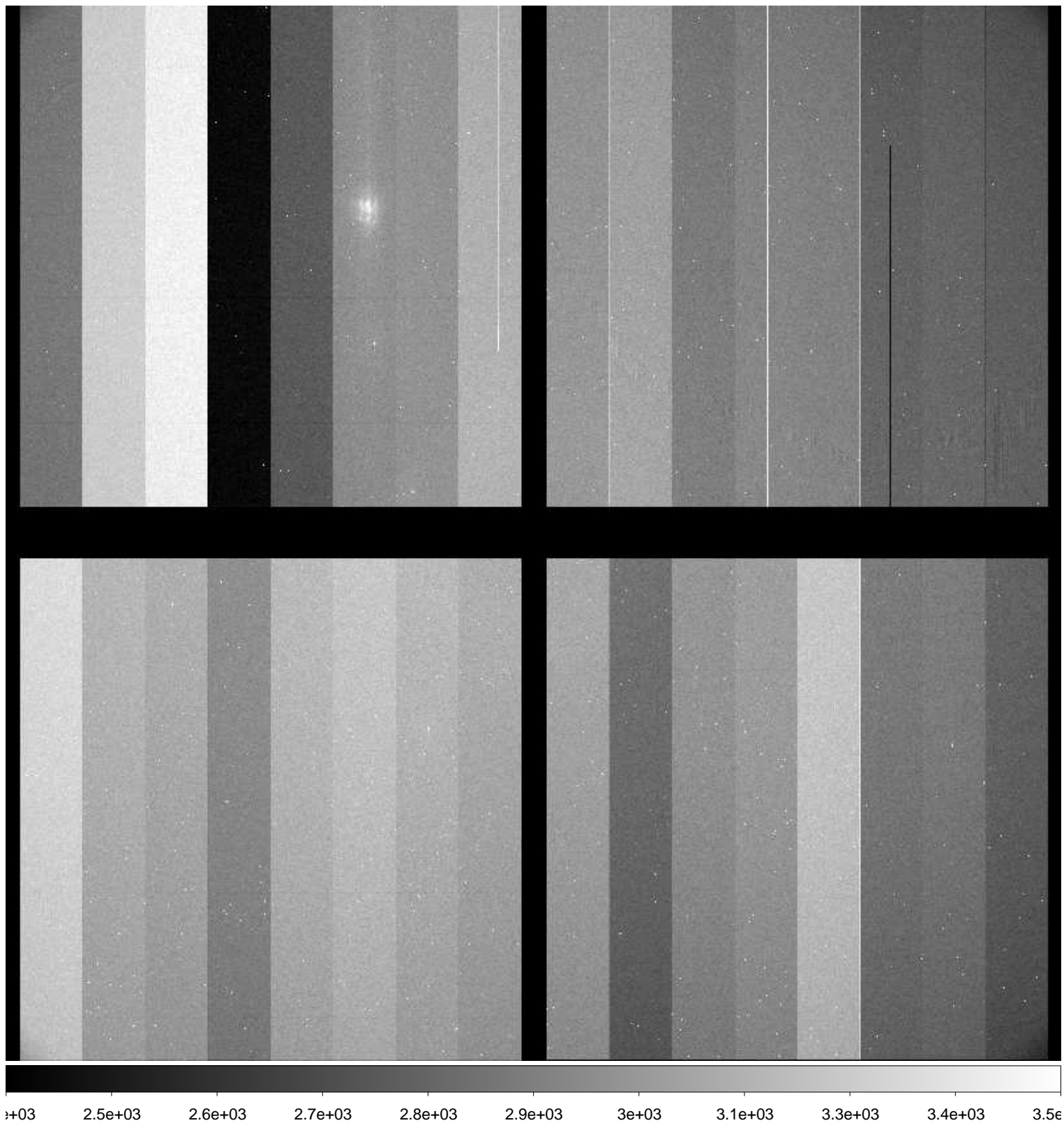

File Name : **xkmts.20161120.042081.fits** # 144 / 153 #
Project ID : SN
Image Type : OBJECT
Object Name : **N2283-1**
RA : 06:43:50.020
DEC : -18:40:00.00
Exposure Time : 60
Airmass : 1.03
Sidereal Time : 06:21:01
Filter ID : I
Observation Date : 2016-11-20T00:59:59
CCD Temperature : -109.02

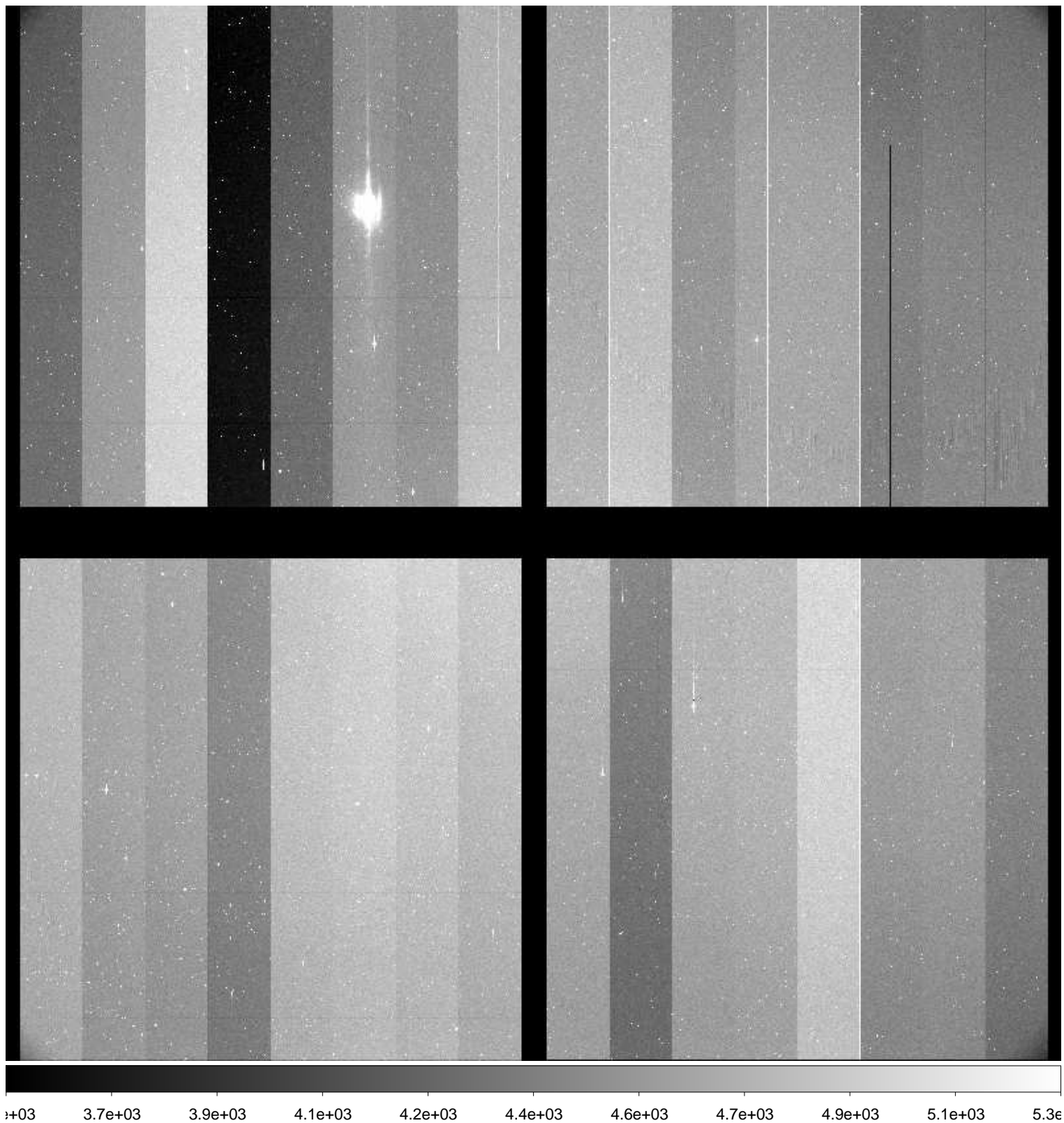

File Name : **xkmts.20161120.042082.fits** # 145 / 153 #
Project ID : ALL
Image Type : DARK
Object Name : **dark**
RA : 07:18:32.150
DEC : -32:10:46.00
Exposure Time : 183
Airmass : 1.00
Sidereal Time : 07:19:04
Filter ID : R
Observation Date : 2016-11-20T01:57:54
CCD Temperature : -109.05

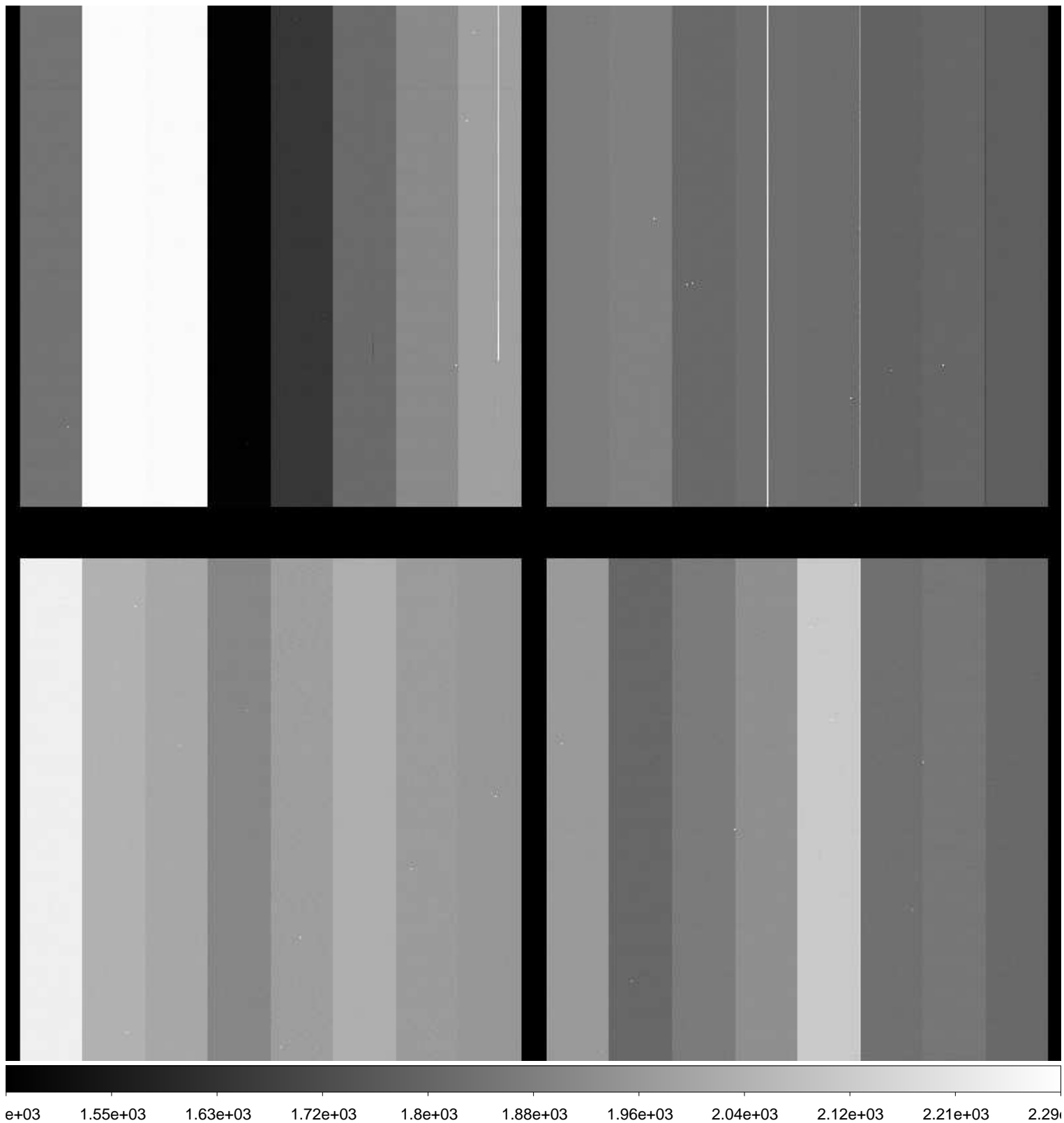

File Name : **xkmts.20161120.042083.fits** # 146 / 153 #
Project ID : ALL
Image Type : DARK
Object Name : **dark**
RA : 07:22:34.180
DEC : -32:10:40.70
Exposure Time : 183
Airmass : 1.00
Sidereal Time : 07:23:07
Filter ID : R
Observation Date : 2016-11-20T02:01:56
CCD Temperature : -109.04

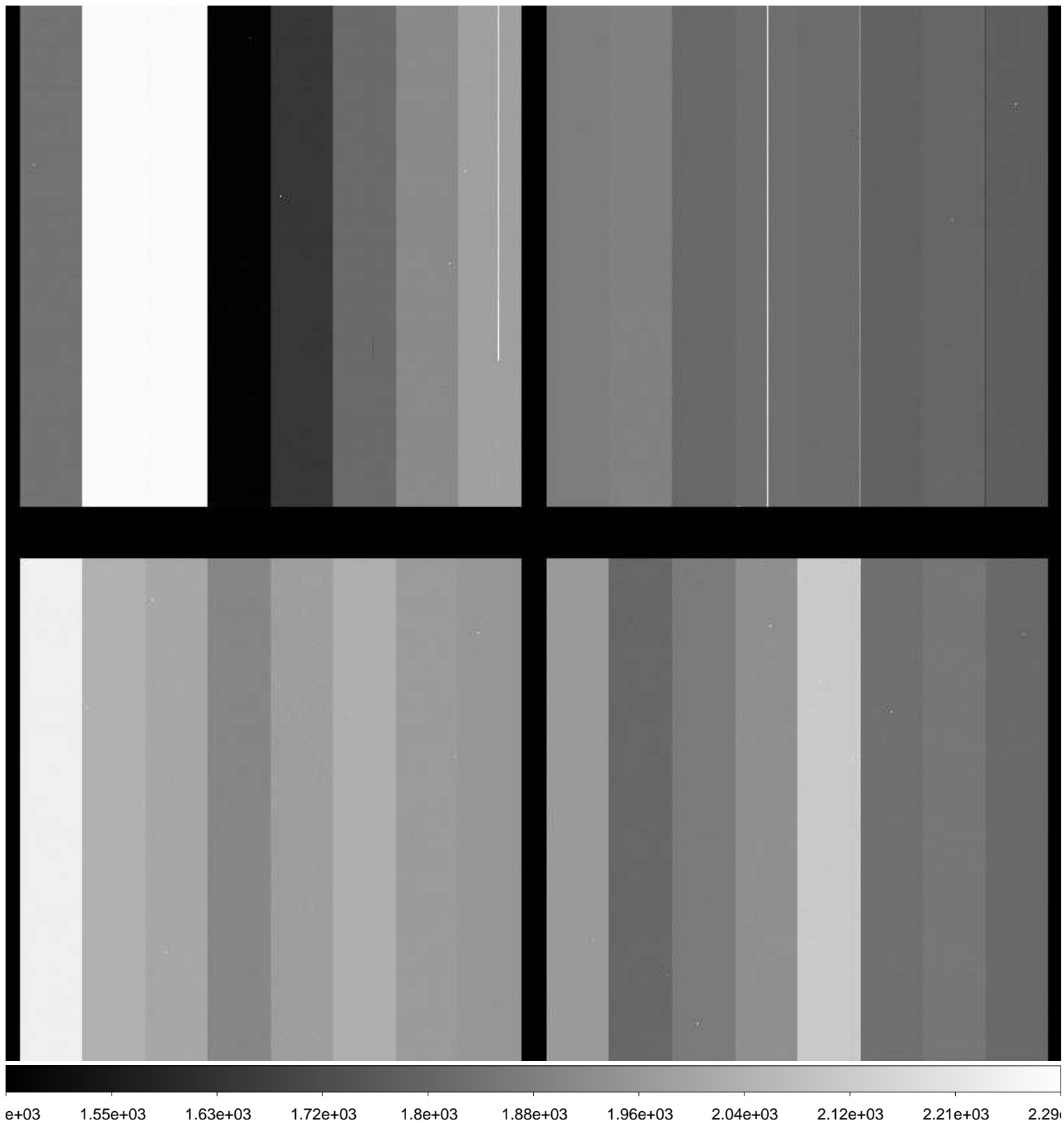

File Name : **xkmts.20161120.042084.fits** # 147 / 153 #
Project ID : ALL
Image Type : DARK
Object Name : **dark**
RA : 07:26:36.850
DEC : -32:10:35.30
Exposure Time : 183
Airmass : 1.00
Sidereal Time : 07:27:09
Filter ID : R
Observation Date : 2016-11-20T02:05:59
CCD Temperature : -109.04

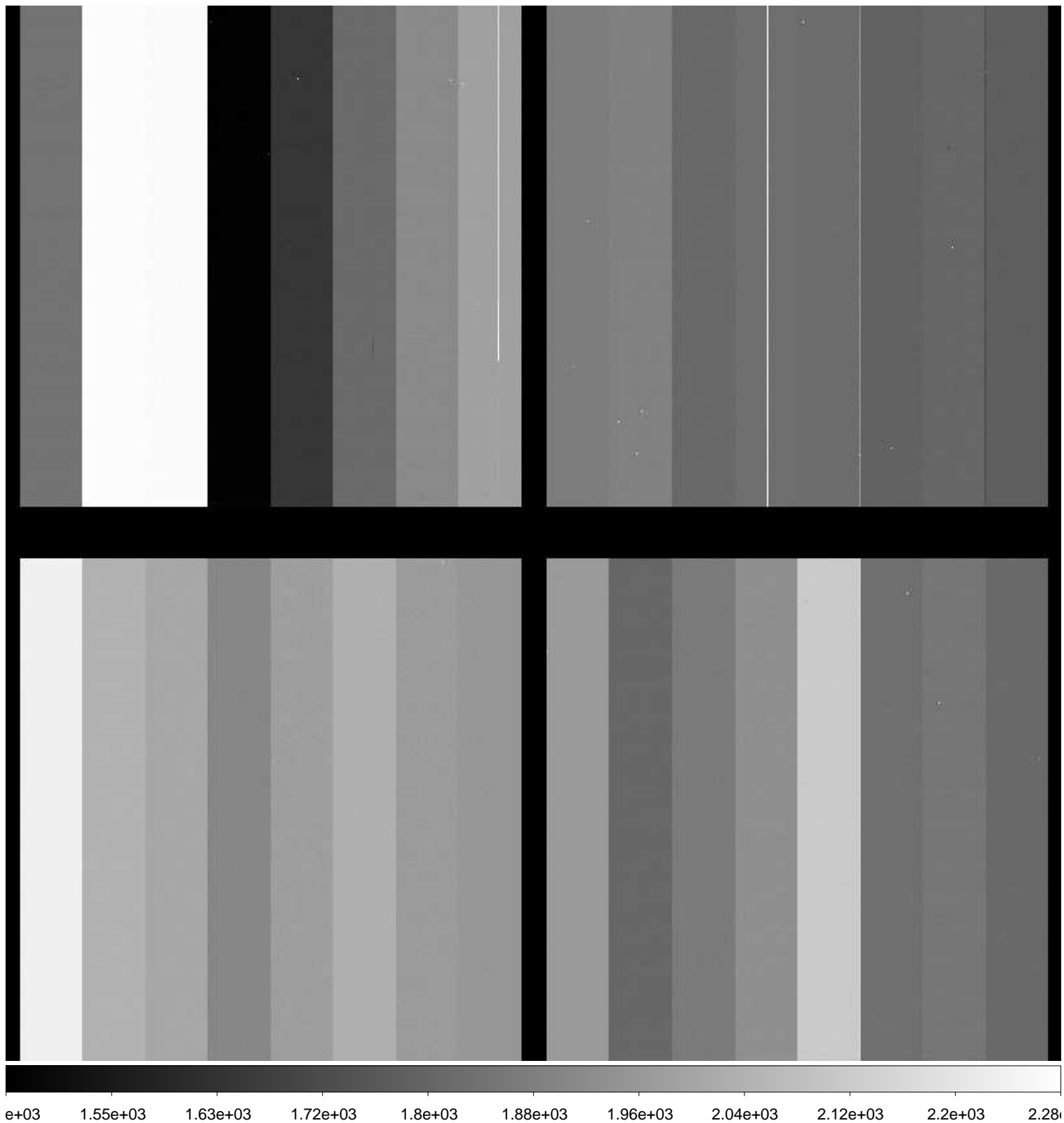

File Name : **xkmts.20161120.042085.fits** # 148 / 153 #
Project ID : ALL
Image Type : BIAS
Object Name : **bias**
RA : 07:32:01.910
DEC : -32:10:28.20
Exposure Time : 0
Airmass : 1.00
Sidereal Time : 07:32:34
Filter ID : R
Observation Date : 2016-11-20T02:11:21
CCD Temperature : -109.04

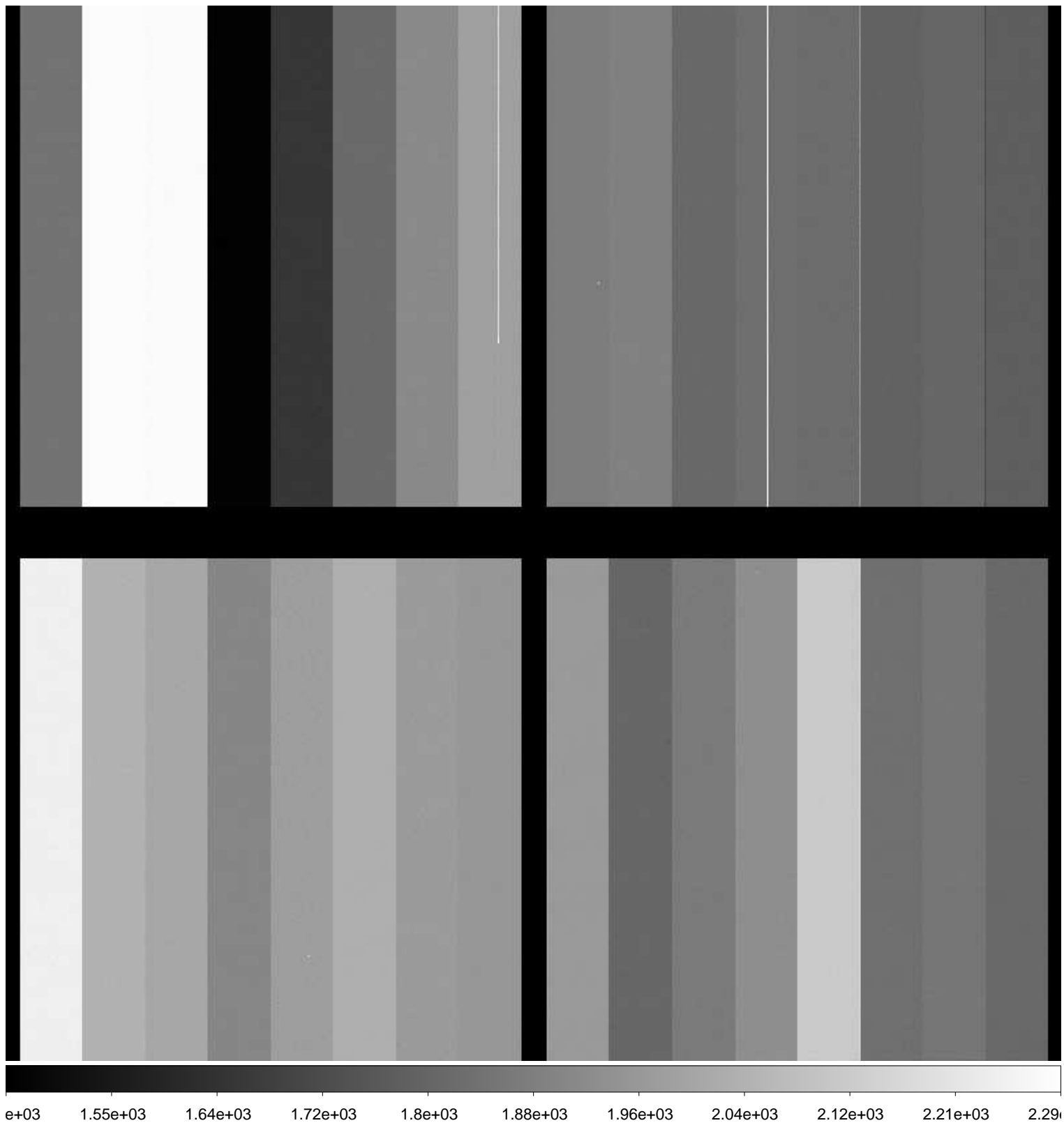

File Name : **xkmts.20161120.042086.fits** # 149 / 153 #
Project ID : ALL
Image Type : BIAS
Object Name : **bias**
RA : 07:33:06.640
DEC : -32:10:26.80
Exposure Time : 0
Airmass : 1.00
Sidereal Time : 07:33:39
Filter ID : R
Observation Date : 2016-11-20T02:12:28
CCD Temperature : -109.06

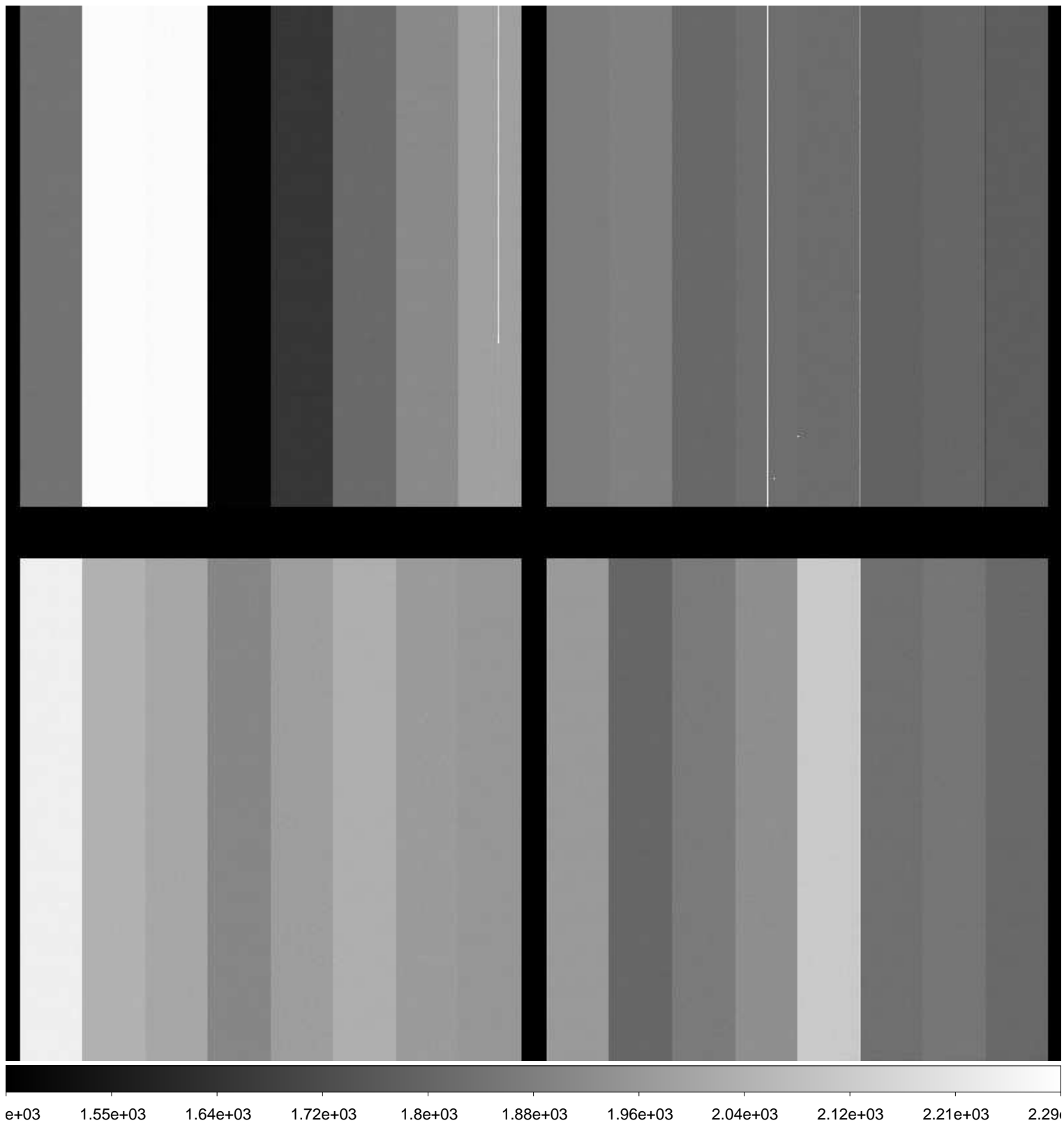

File Name : **xkmts.20161120.042087.fits** # 150 / 153 #
Project ID : ALL
Image Type : BIAS
Object Name : **bias**
RA : 07:34:18.400
DEC : -32:10:25.30
Exposure Time : 0
Airmass : 1.00
Sidereal Time : 07:34:51
Filter ID : R
Observation Date : 2016-11-20T02:13:50
CCD Temperature : -109.08

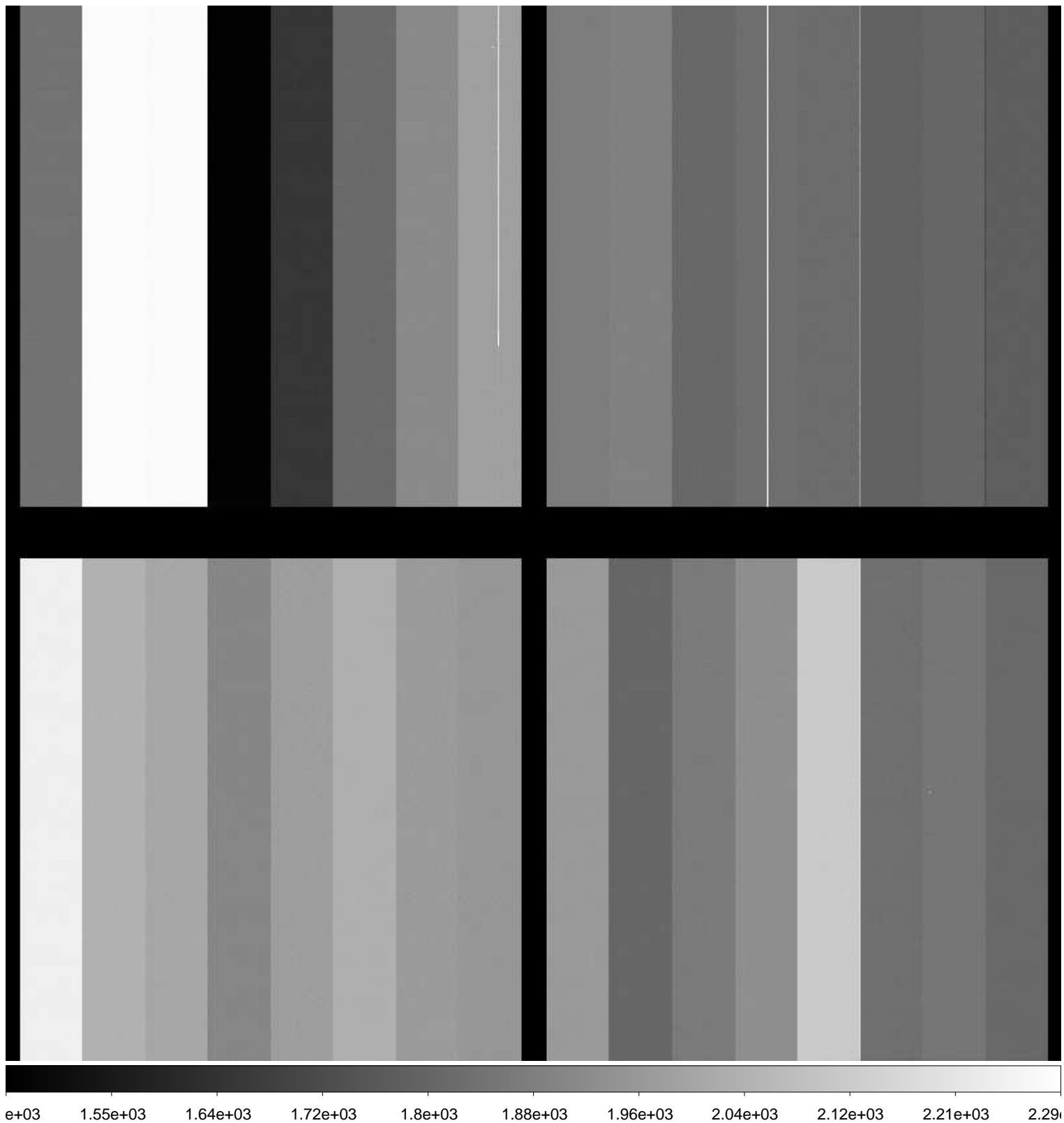

File Name : **xkmts.20161120.042088.fits** # 151 / 153 #
Project ID : ALL
Image Type : BIAS
Object Name : **bias**
RA : 07:36:45.370
DEC : -32:10:22.10
Exposure Time : 0
Airmass : 1.00
Sidereal Time : 07:37:18
Filter ID : R
Observation Date : 2016-11-20T02:16:05
CCD Temperature : -109.04

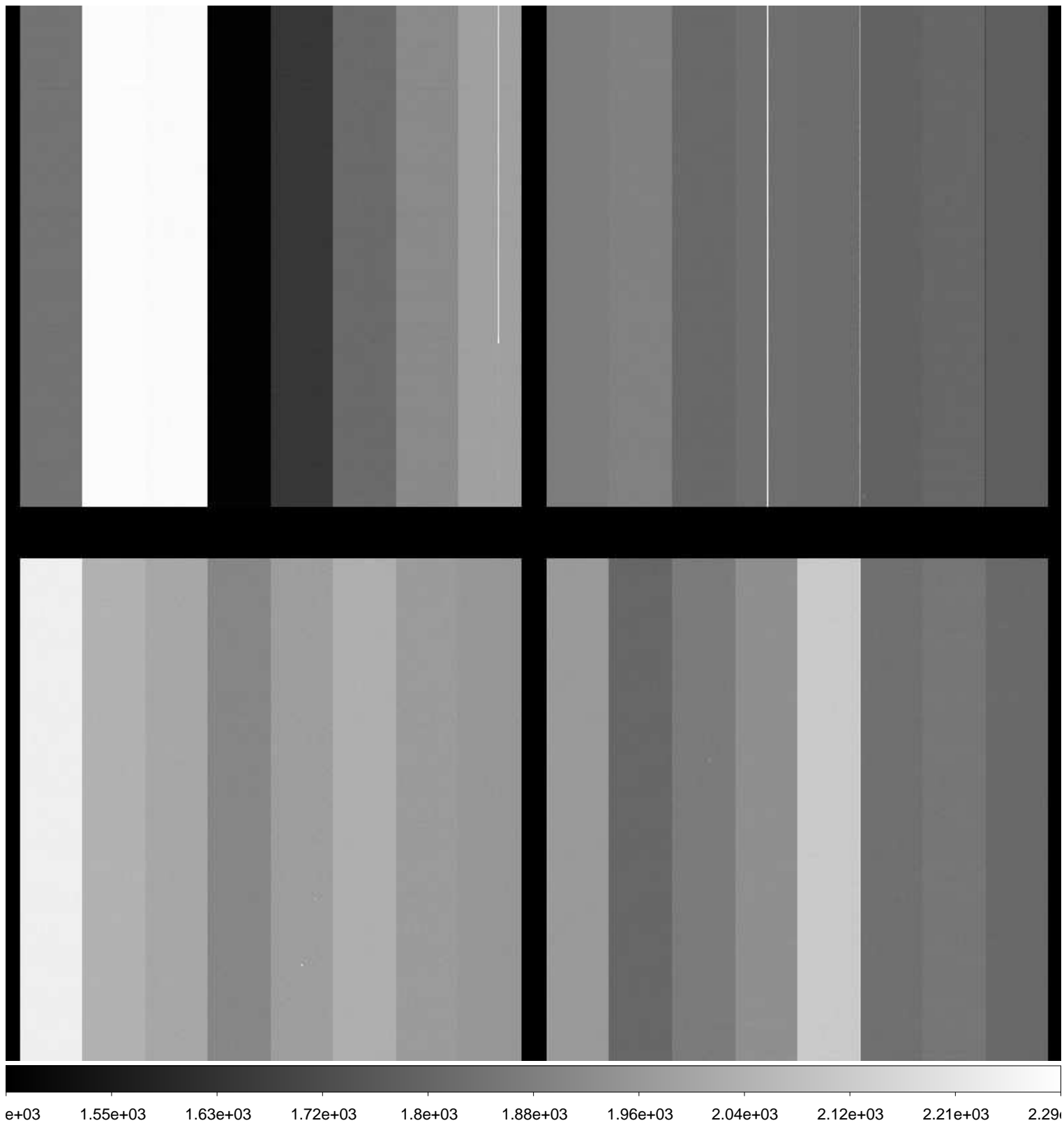

File Name : **xkmts.20161120.042089.fits** # 152 / 153 #
Project ID : ALL
Image Type : BIAS
Object Name : **bias**
RA : 07:37:47.740
DEC : -32:10:20.80
Exposure Time : 0
Airmass : 1.00
Sidereal Time : 07:38:20
Filter ID : R
Observation Date : 2016-11-20T02:17:20
CCD Temperature : -109.05

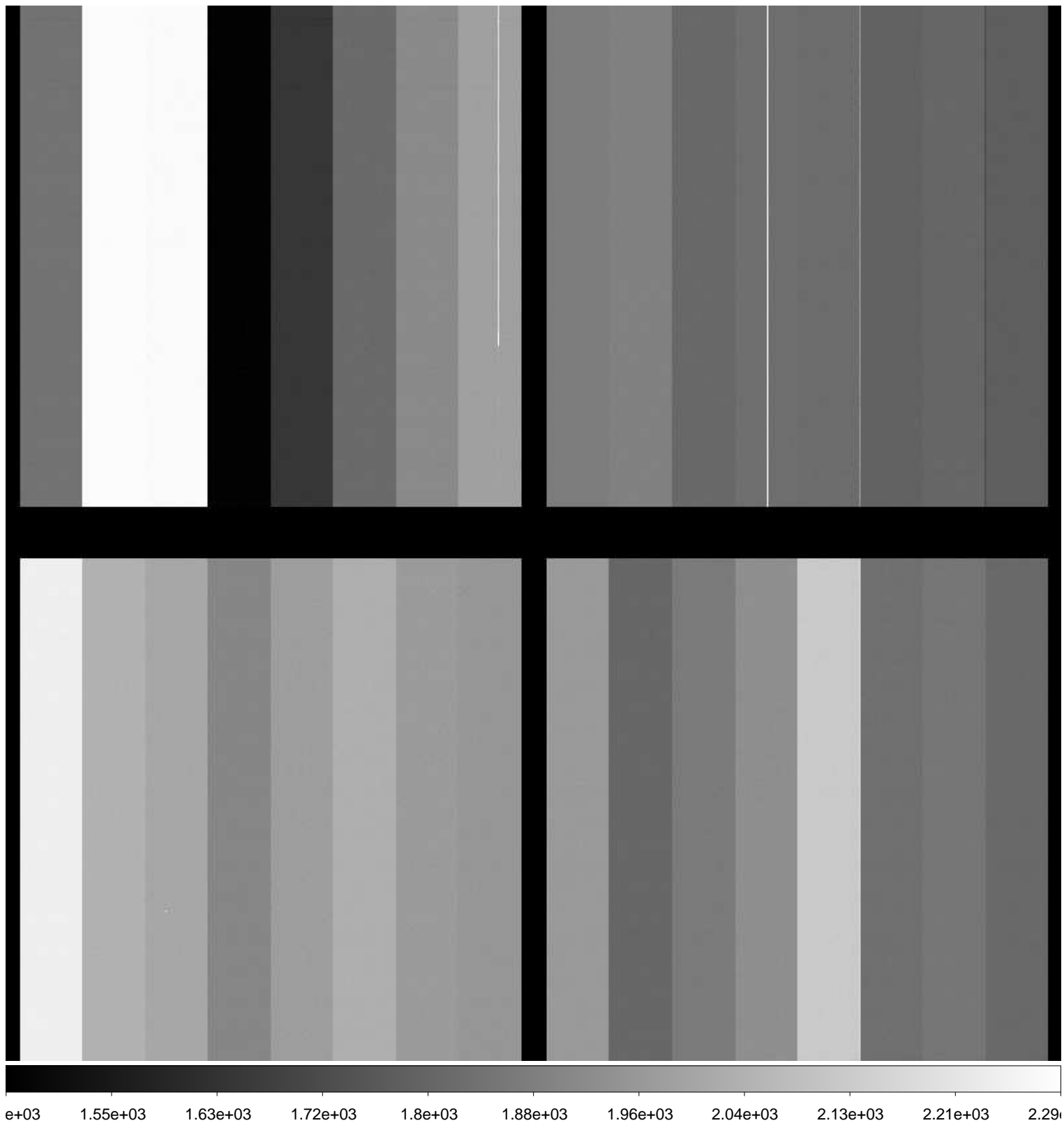

File Name : **xkmts.20161120.042090.fits** # 153 / 153 #
Project ID : OBS
Image Type : DARK
Object Name : **end**
RA : 07:39:28.900
DEC : -32:10:18.60
Exposure Time : 30
Airmass : 1.00
Sidereal Time : 07:40:02
Filter ID : NO
Observation Date : 2016-11-20T02:18:48
CCD Temperature : -109.05

