

File Name : **xkmts.20160128.038548.fits** # 1 / 245 #  
Project ID : OBS  
Image Type : DARK  
Object Name : **begin**  
RA : 03:16:24.540  
DEC : -32:15:44.60  
Exposure Time : 60  
Airmass : 1.00  
Sidereal Time : 03:16:57  
Filter ID : V  
Observation Date : 2016-01-28T17:24:09  
CCD Temperature : -102.8

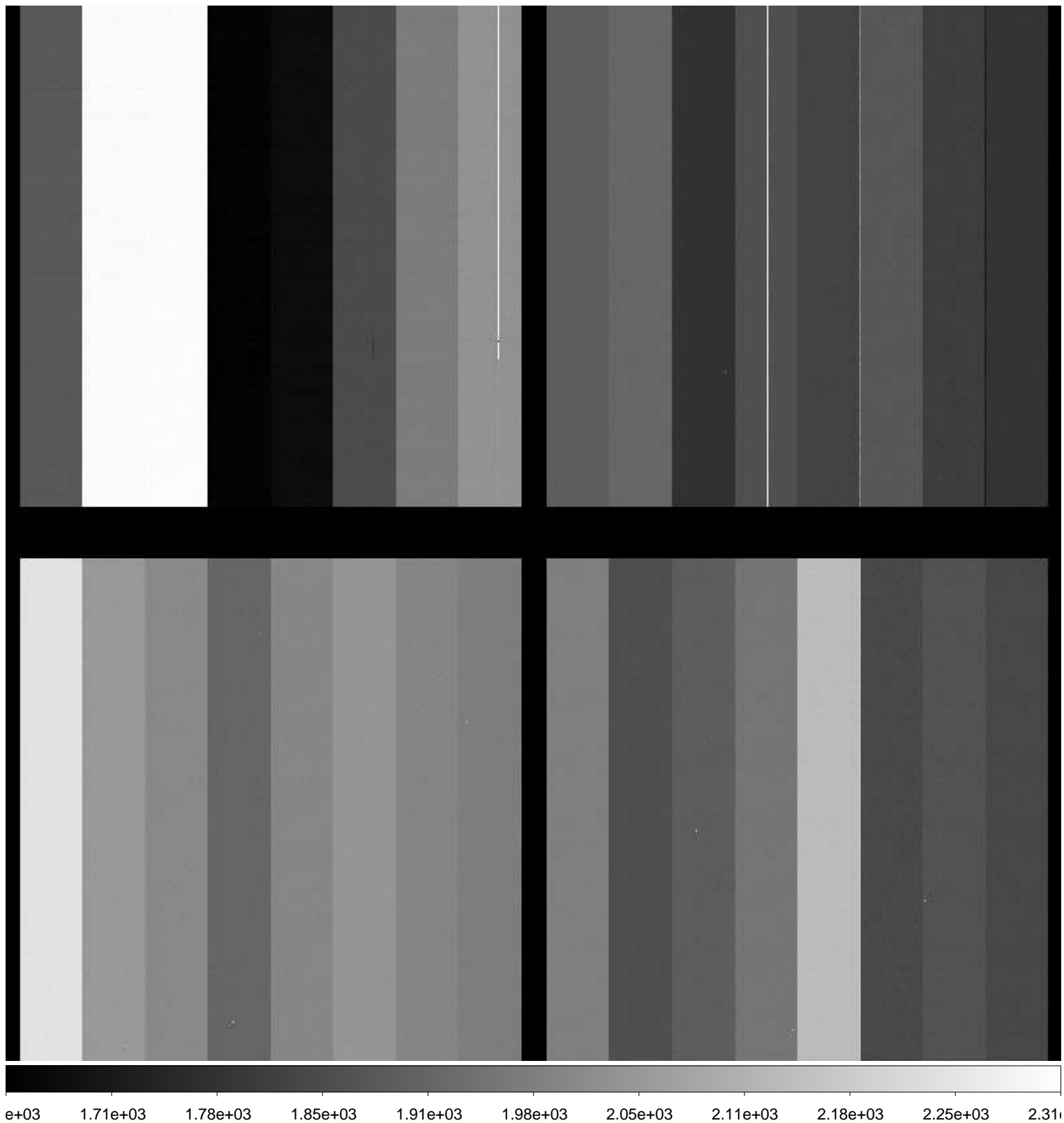

File Name : **xkmts.20160128.038549.fits** # 2 / 245 #  
Project ID : ALL  
Image Type : DARK  
Object Name : **dark**  
RA : 03:19:24.010  
DEC : -32:15:41.40  
Exposure Time : 76  
Airmass : 1.00  
Sidereal Time : 03:19:56  
Filter ID : R  
Observation Date : 2016-01-28T17:27:08  
CCD Temperature : -102.88

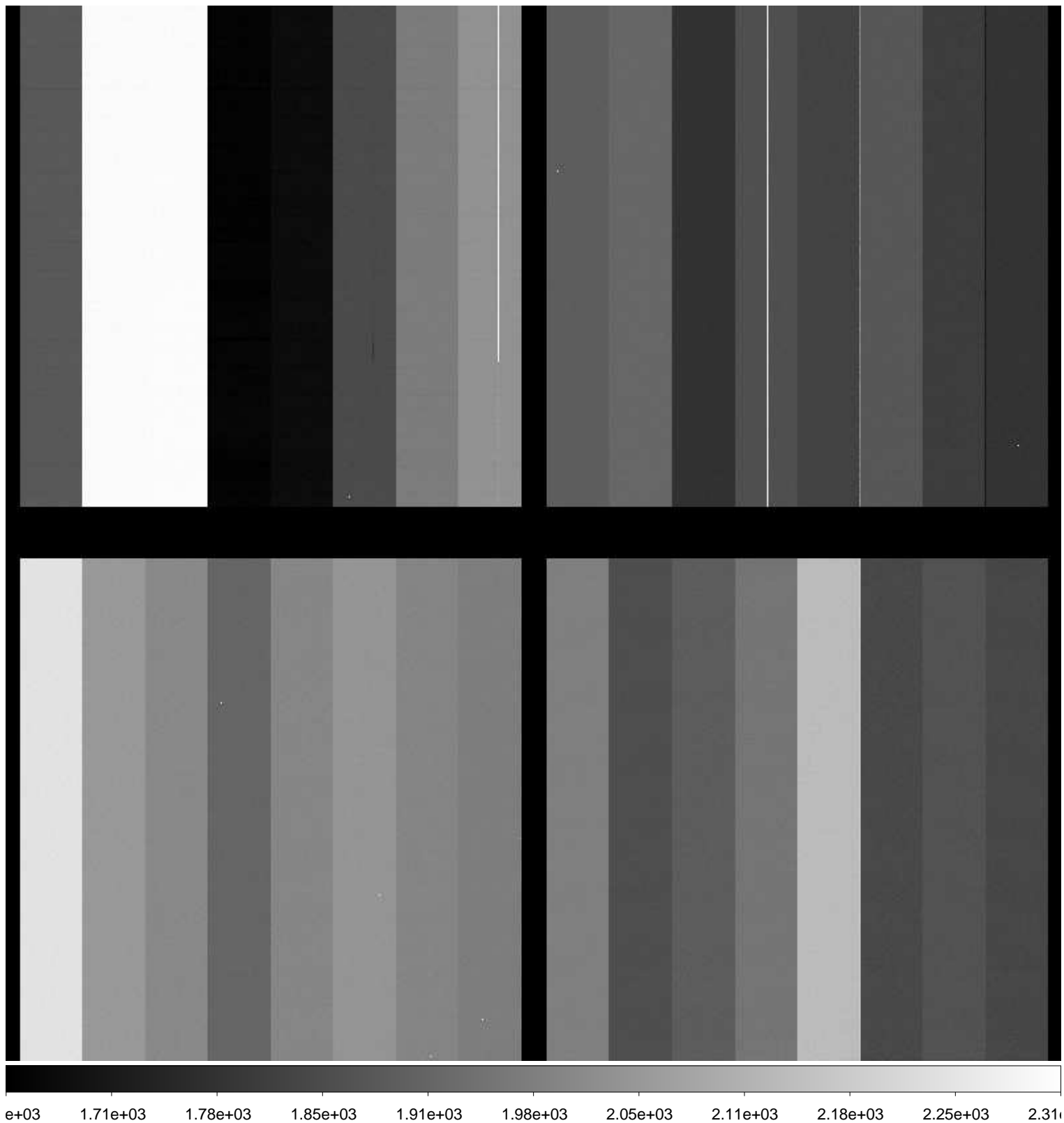

File Name : **xkmts.20160128.038550.fits** # 3 / 245 #  
Project ID : ALL  
Image Type : DARK  
Object Name : **dark**  
RA : 03:21:50.010  
DEC : -32:15:38.70  
Exposure Time : 76  
Airmass : 1.00  
Sidereal Time : 03:22:22  
Filter ID : R  
Observation Date : 2016-01-28T17:29:33  
CCD Temperature : -102.97

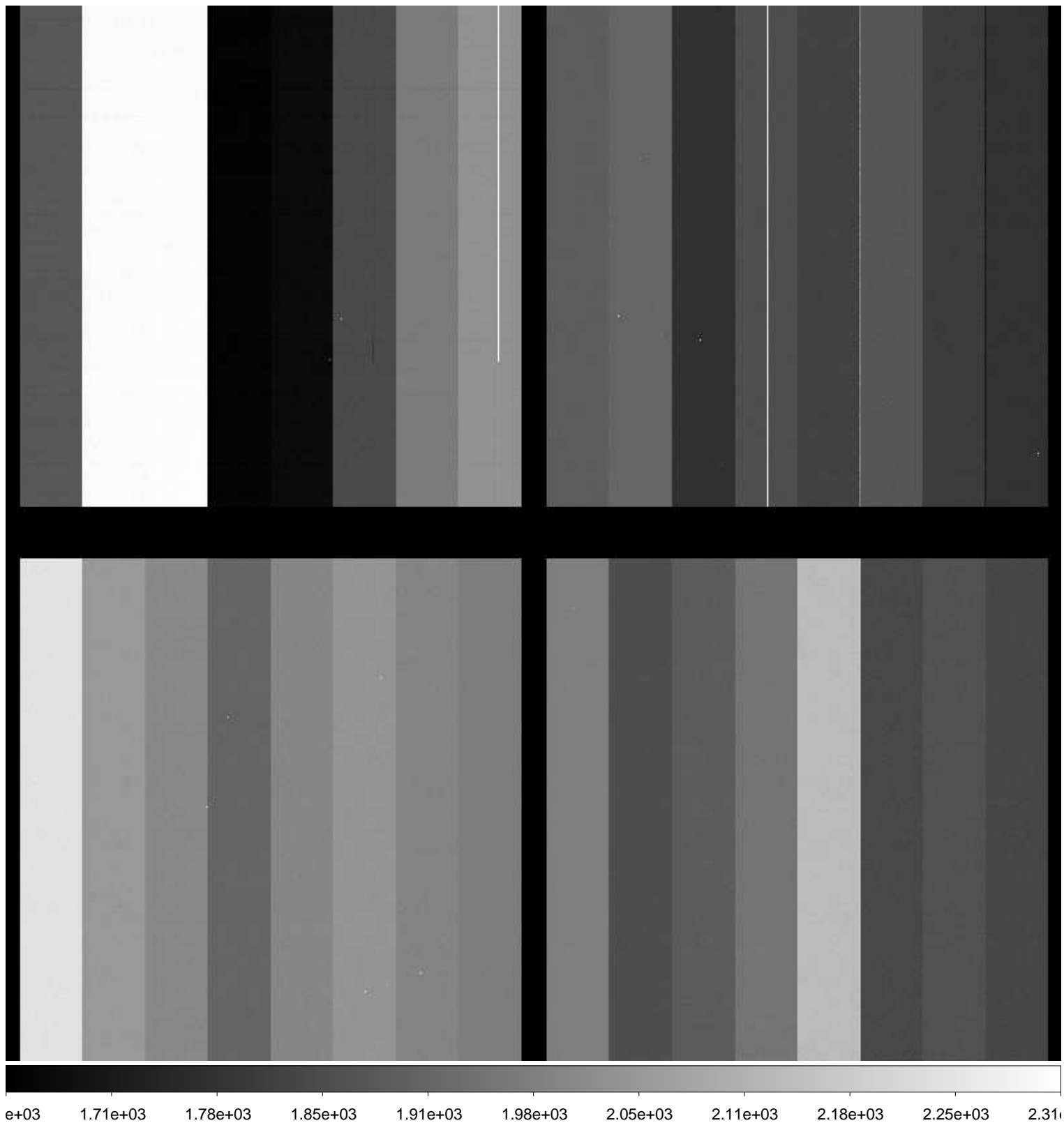

File Name : **xkmts.20160128.038551.fits** # 4 / 245 #  
Project ID : ALL  
Image Type : DARK  
Object Name : **dark**  
RA : 03:24:15.080  
DEC : -32:15:36.10  
Exposure Time : 76  
Airmass : 1.00  
Sidereal Time : 03:24:47  
Filter ID : R  
Observation Date : 2016-01-28T17:31:58  
CCD Temperature : -103

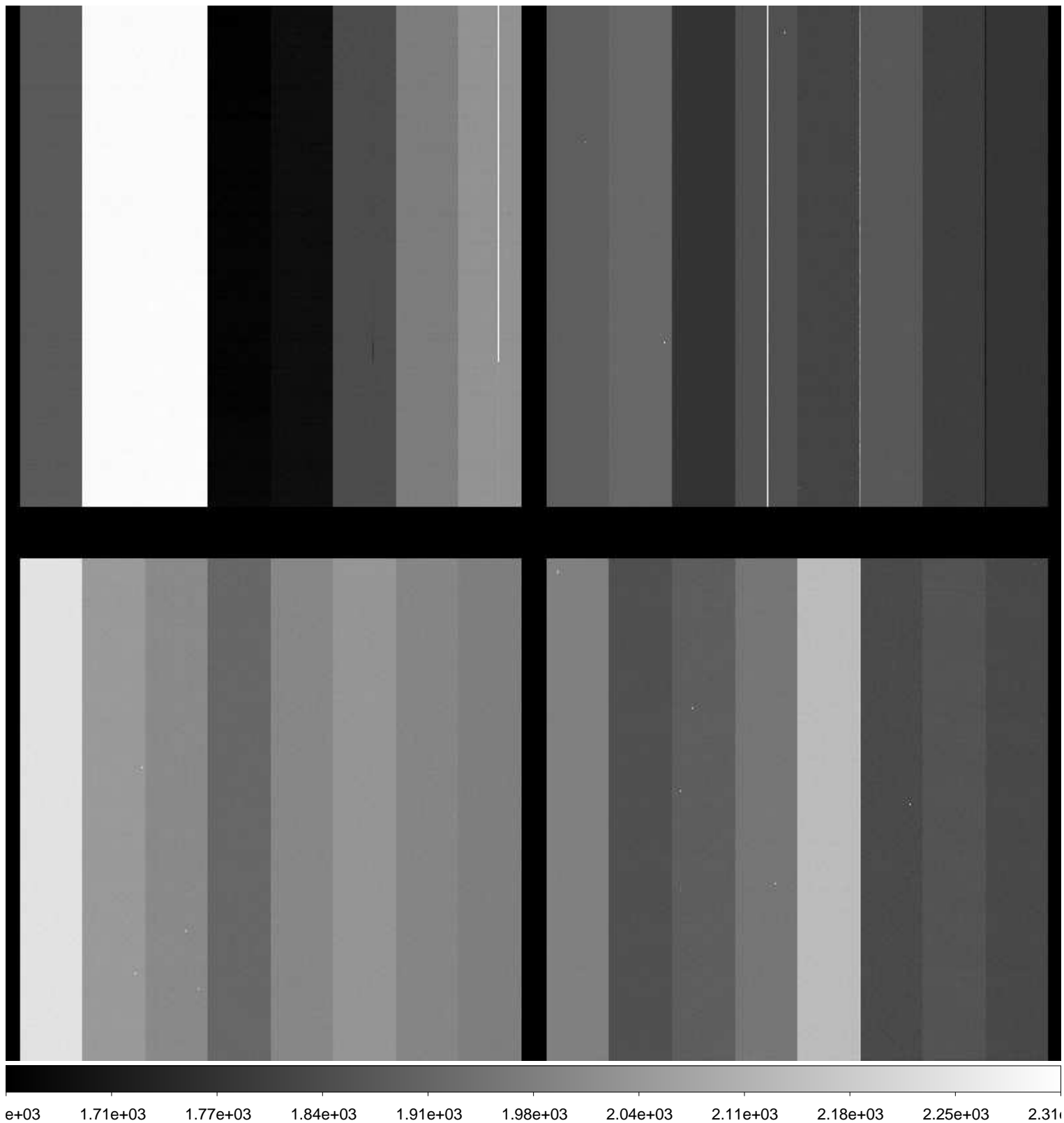



File Name : **xkmts.20160128.038552.fits** # 5 / 245 #  
Project ID : ALL  
Image Type : BIAS  
Object Name : **bias**  
RA : 03:26:57.650  
DEC : -32:15:33.00  
Exposure Time : 0  
Airmass : 1.00  
Sidereal Time : 03:27:30  
Filter ID : R  
Observation Date : 2016-01-28T17:34:40  
CCD Temperature : -103.02

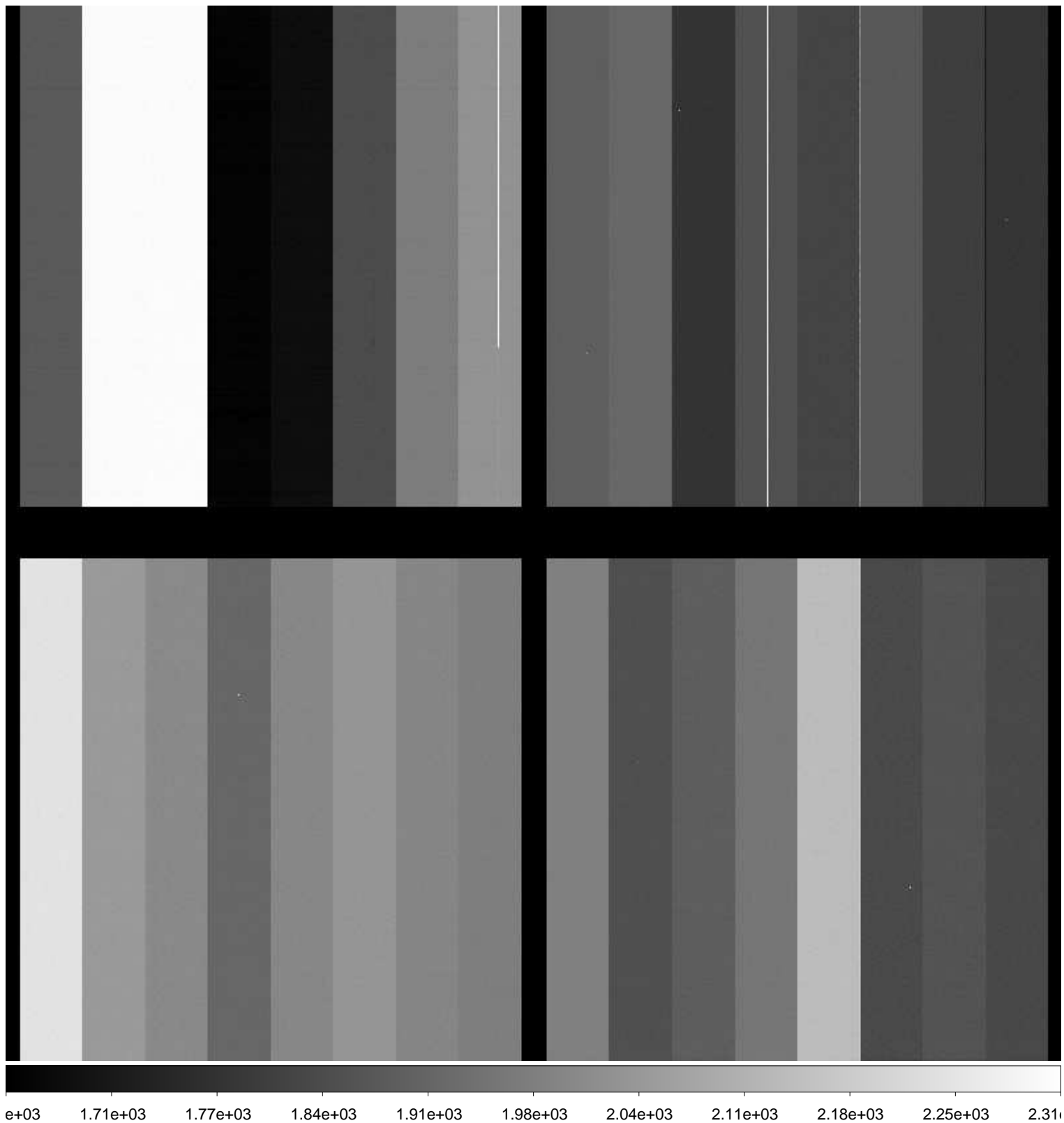

File Name : **xkmts.20160128.038553.fits** # 6 / 245 #  
Project ID : ALL  
Image Type : BIAS  
Object Name : **bias**  
RA : 03:28:11.670  
DEC : -32:15:31.70  
Exposure Time : 0  
Airmass : 1.00  
Sidereal Time : 03:28:44  
Filter ID : R  
Observation Date : 2016-01-28T17:35:53  
CCD Temperature : -103.06

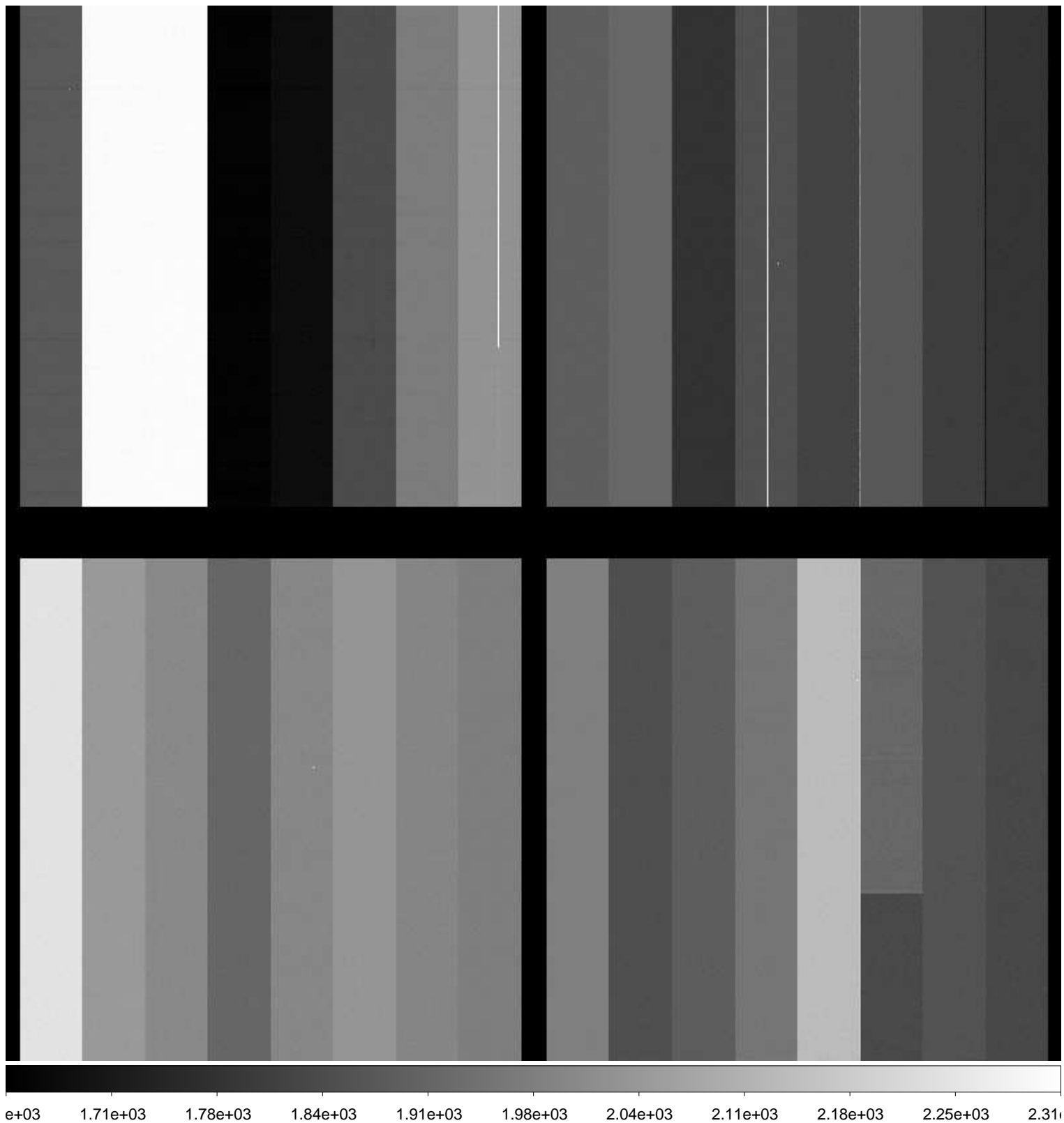

File Name : **xkmts.20160128.038554.fits** # 7 / 245 #  
Project ID : ALL  
Image Type : BIAS  
Object Name : **bias**  
RA : 03:29:24.750  
DEC : -32:15:30.30  
Exposure Time : 0  
Airmass : 1.00  
Sidereal Time : 03:29:57  
Filter ID : R  
Observation Date : 2016-01-28T17:37:06  
CCD Temperature : -102.73

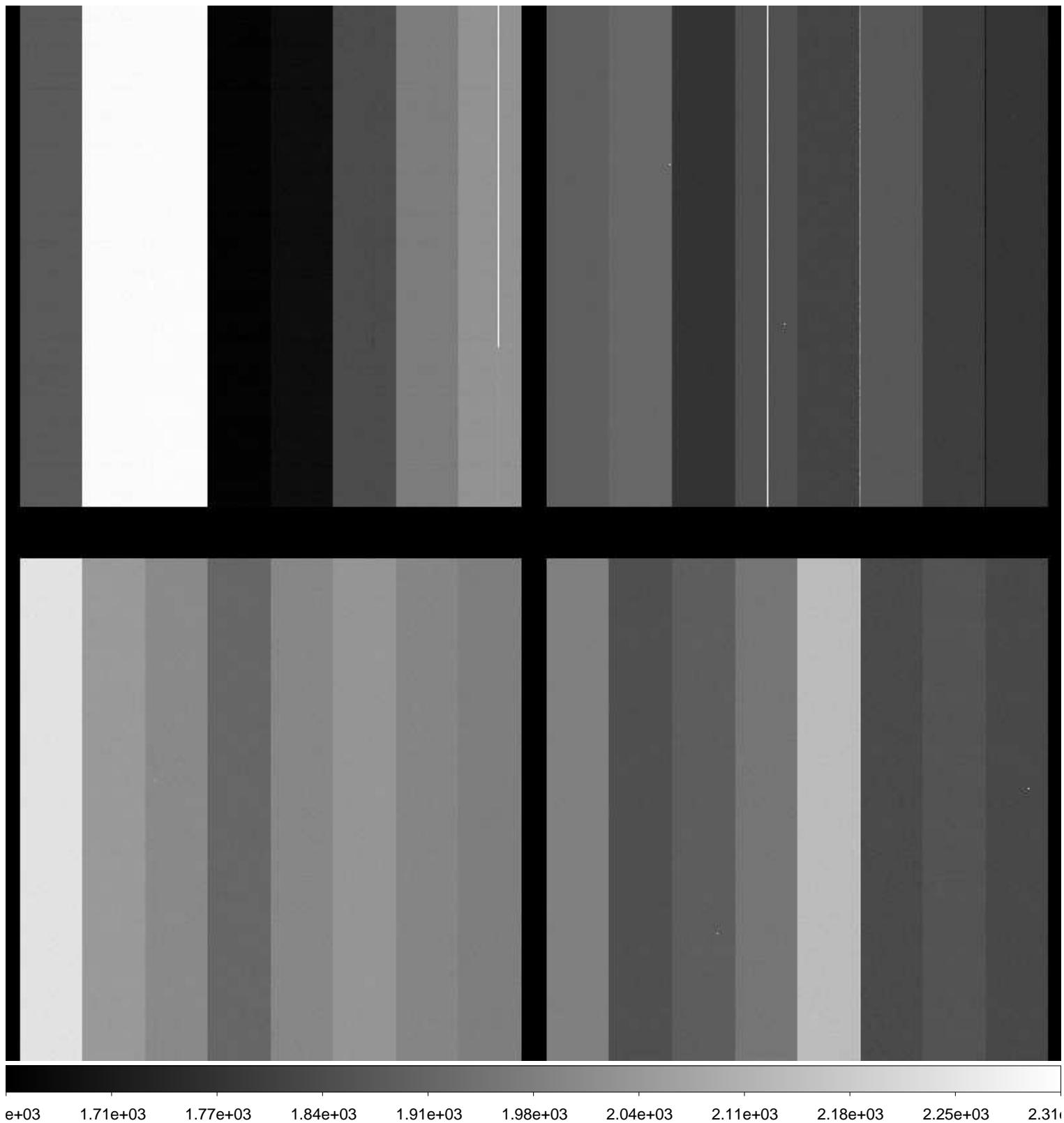

File Name : **xkmts.20160128.038555.fits** # 8 / 245 #  
Project ID : ALL  
Image Type : BIAS  
Object Name : **bias**  
RA : 03:30:52.370  
DEC : -32:15:28.70  
Exposure Time : 0  
Airmass : 1.00  
Sidereal Time : 03:31:24  
Filter ID : R  
Observation Date : 2016-01-28T17:38:34  
CCD Temperature : -103.01

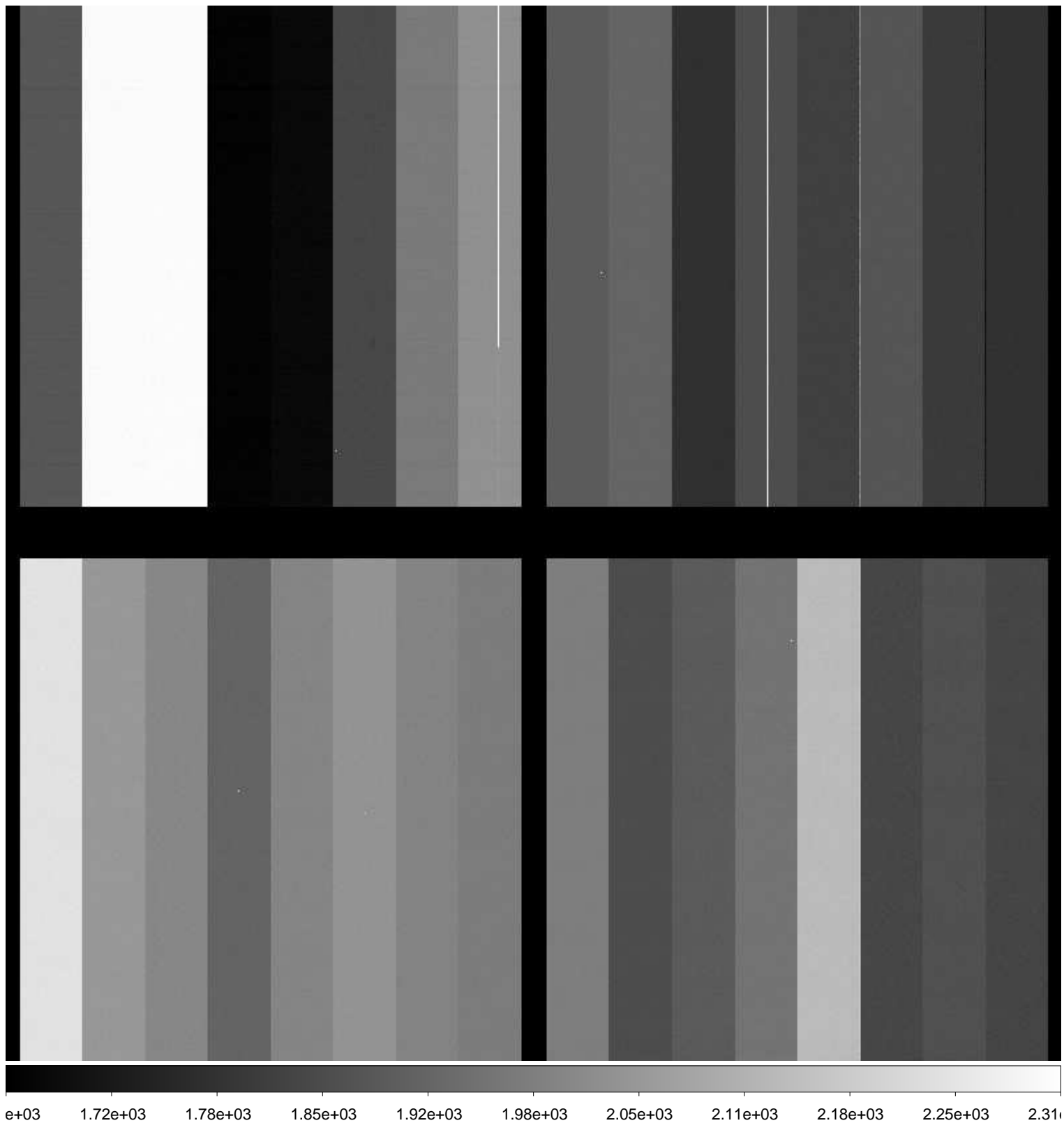

File Name : **xkmts.20160128.038556.fits** # 9 / 245 #  
Project ID : ALL  
Image Type : BIAS  
Object Name : **bias**  
RA : 03:32:08.260  
DEC : -32:15:27.20  
Exposure Time : 0  
Airmass : 1.00  
Sidereal Time : 03:32:40  
Filter ID : R  
Observation Date : 2016-01-28T17:39:49  
CCD Temperature : -103.08

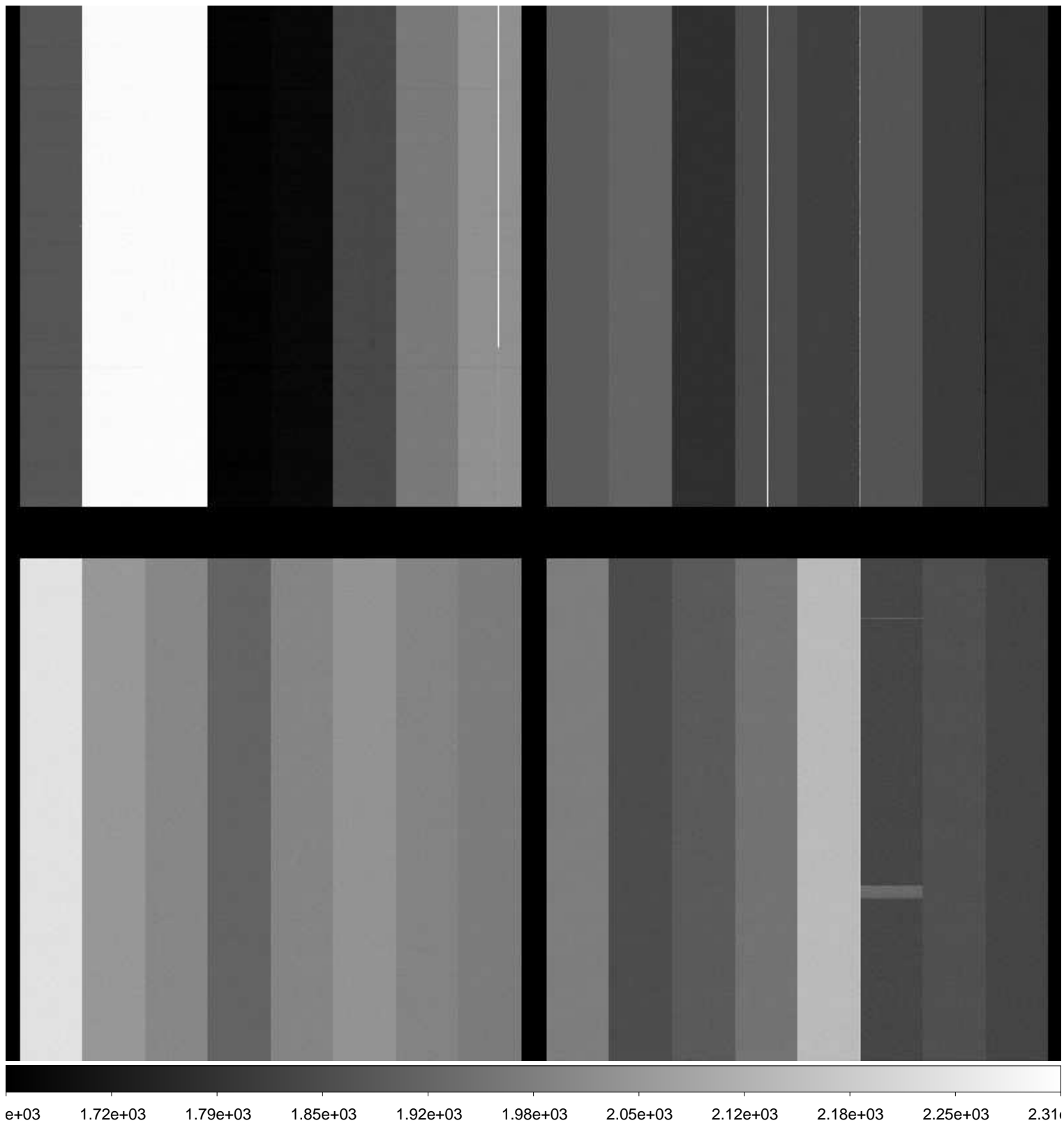

File Name : **xkmts.20160128.038557.fits** # 10 / 245 #  
Project ID : ALL  
Image Type : BIAS  
Object Name : **bias**  
RA : 03:33:22.420  
DEC : -32:15:25.80  
Exposure Time : 0  
Airmass : 1.00  
Sidereal Time : 03:33:54  
Filter ID : R  
Observation Date : 2016-01-28T17:41:03  
CCD Temperature : -102.77

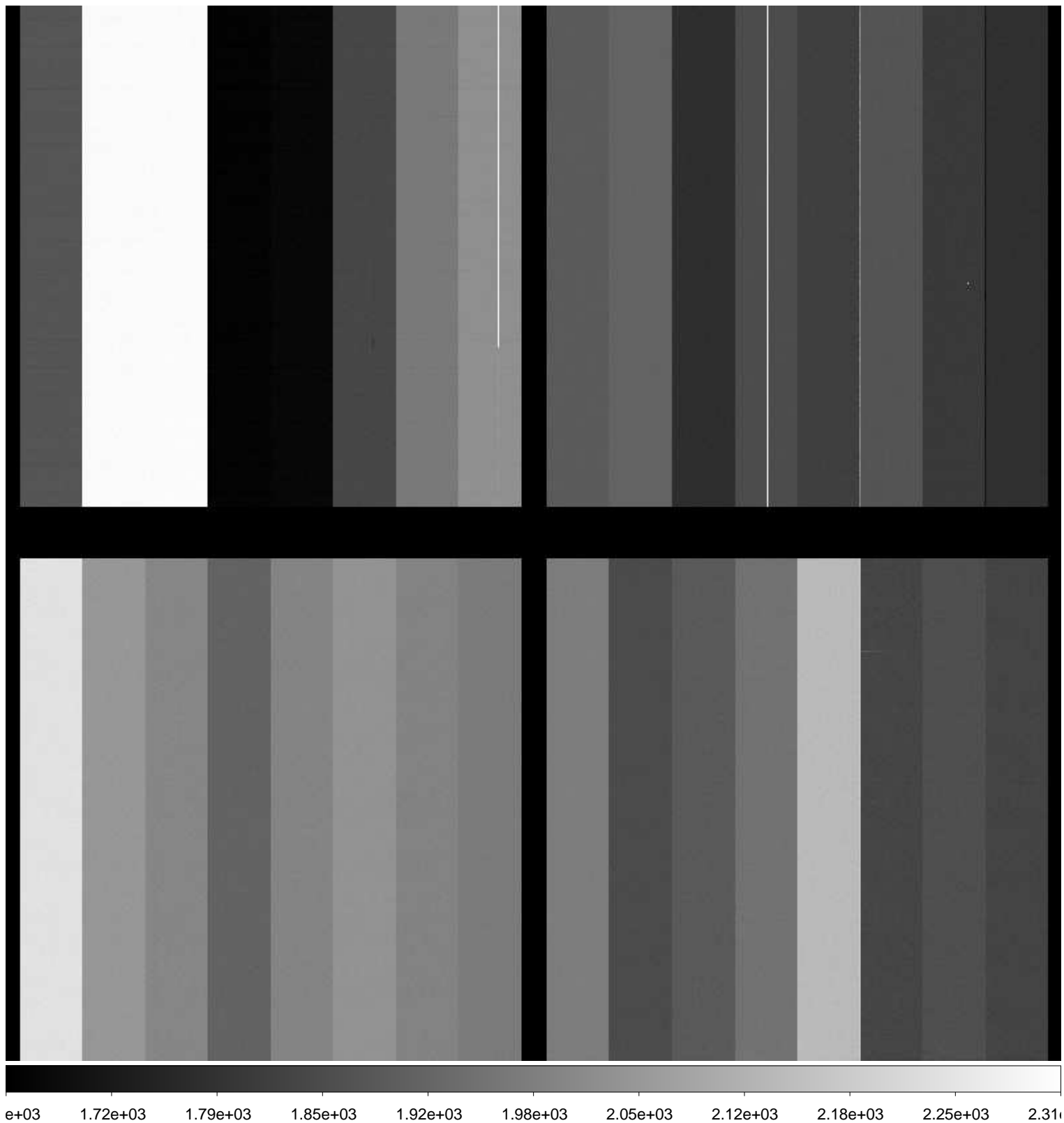

File Name : **xkmts.20160128.038558.fits** # 11 / 245 #  
Project ID : ALL  
Image Type : BIAS  
Object Name : **bias**  
RA : 03:34:35.340  
DEC : -32:15:24.40  
Exposure Time : 0  
Airmass : 1.00  
Sidereal Time : 03:35:07  
Filter ID : R  
Observation Date : 2016-01-28T17:42:16  
CCD Temperature : -103.05

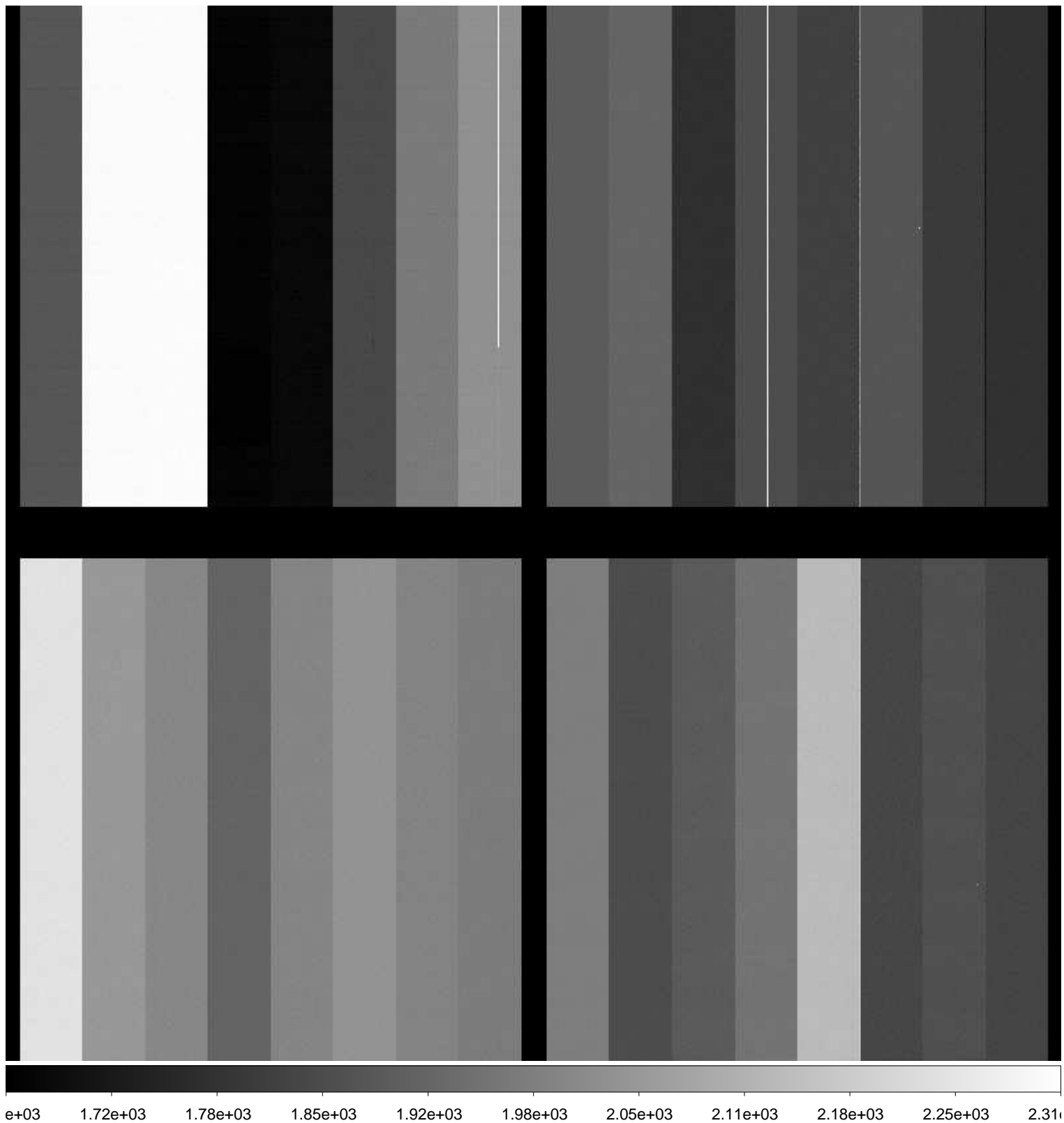

File Name : **xkmts.20160128.038559.fits** # 12 / 245 #  
Project ID : ALL  
Image Type : BIAS  
Object Name : **bias**  
RA : 03:35:51.380  
DEC : -32:15:23.00  
Exposure Time : 0  
Airmass : 1.00  
Sidereal Time : 03:36:23  
Filter ID : R  
Observation Date : 2016-01-28T17:43:32  
CCD Temperature : -103.1

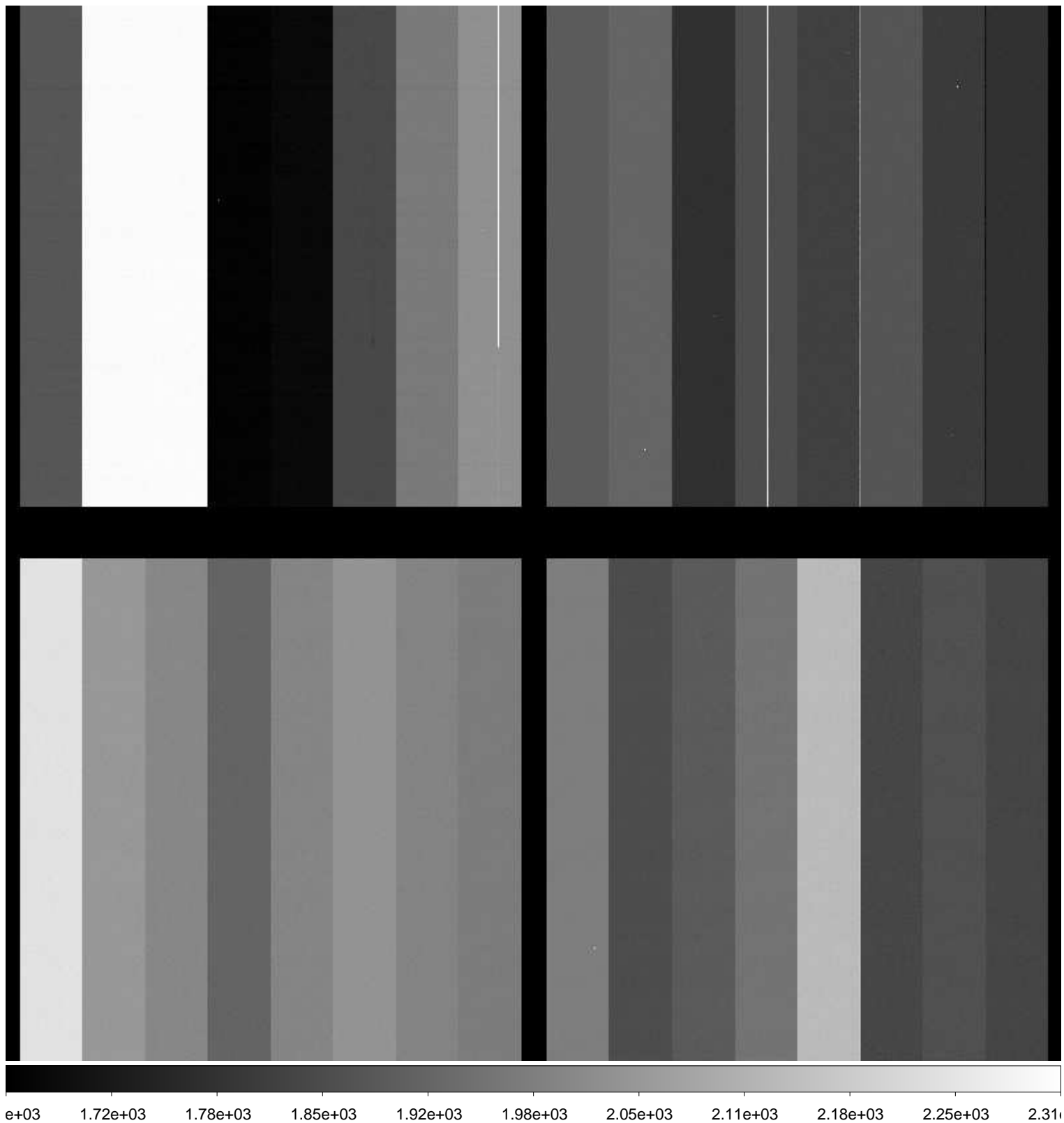



File Name : **xkmts.20160128.038560.fits** # 13 / 245 #  
Project ID : ALL  
Image Type : BIAS  
Object Name : **bias**  
RA : 03:37:06.330  
DEC : -32:15:21.60  
Exposure Time : 0  
Airmass : 1.00  
Sidereal Time : 03:37:38  
Filter ID : R  
Observation Date : 2016-01-28T17:44:47  
CCD Temperature : -103.12

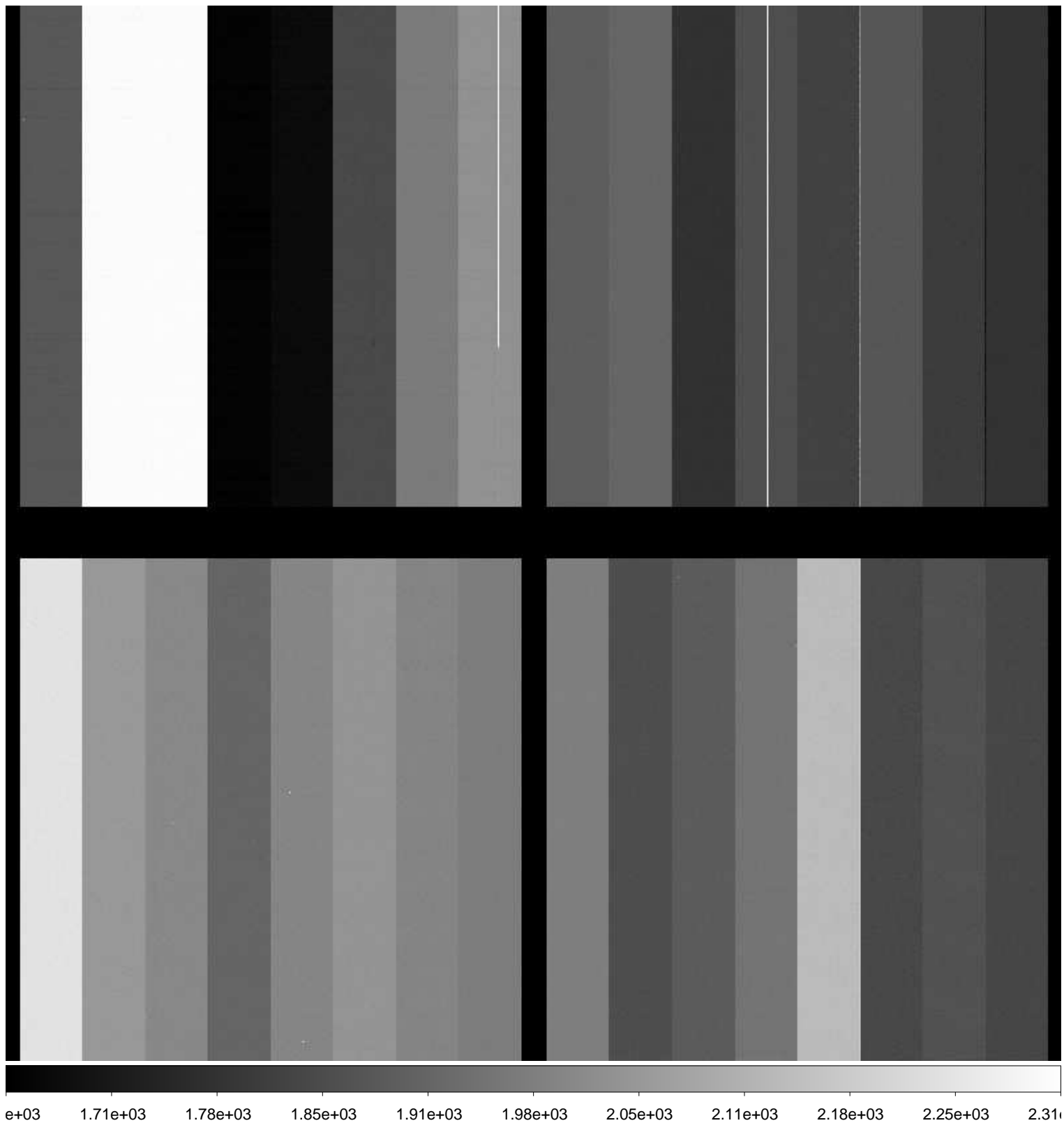

File Name : **xkmts.20160128.038561.fits** # 14 / 245 #  
Project ID : ALL  
Image Type : BIAS  
Object Name : **bias**  
RA : 03:38:21.120  
DEC : -32:15:20.10  
Exposure Time : 0  
Airmass : 1.00  
Sidereal Time : 03:38:53  
Filter ID : R  
Observation Date : 2016-01-28T17:46:02  
CCD Temperature : -103.15

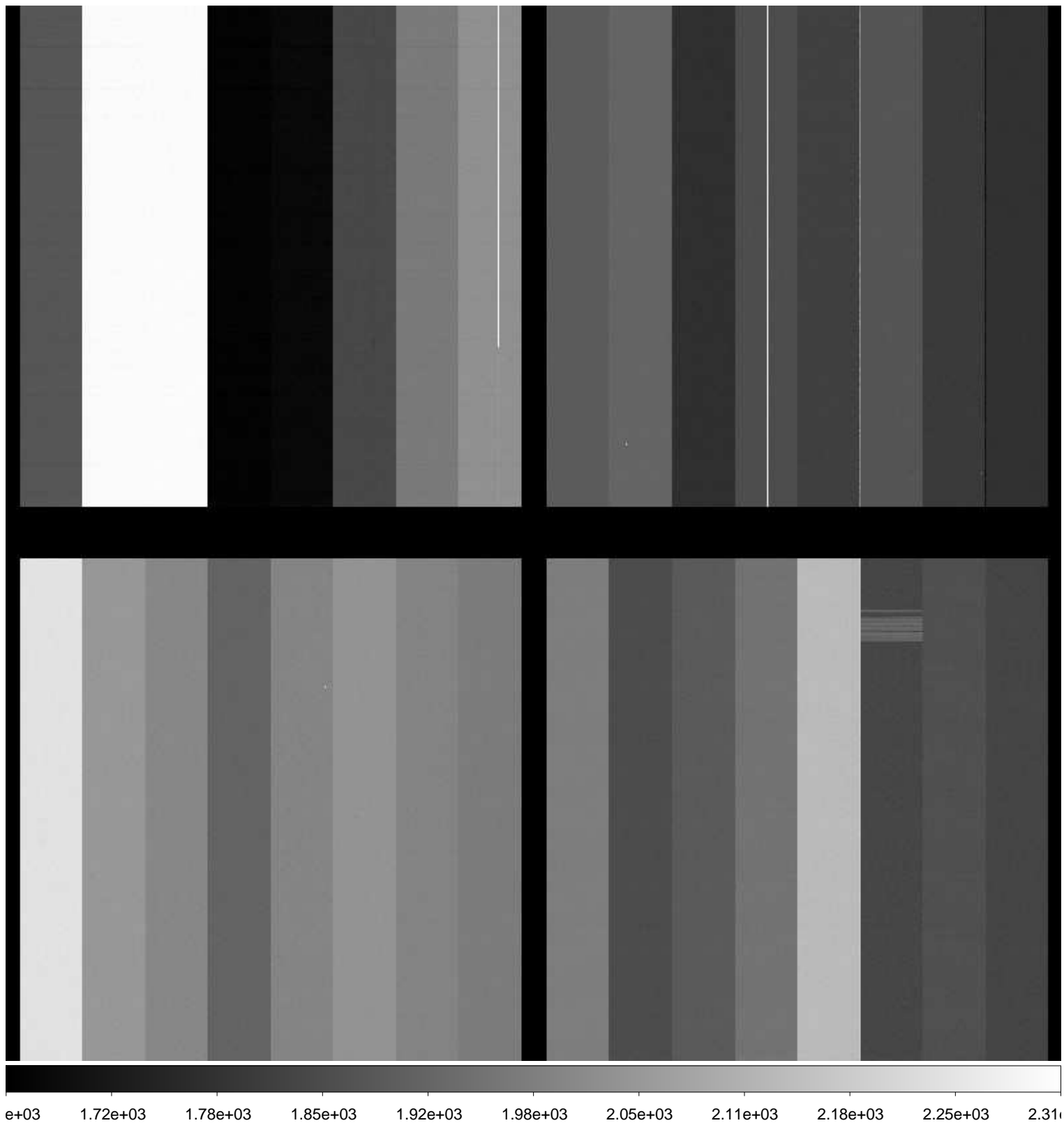

File Name : **xkmts.20160128.038562.fits** # 15 / 245 #  
Project ID : ALL  
Image Type : FLAT  
Object Name : **flat**  
RA : 05:34:22.170  
DEC : -19:38:37.00  
Exposure Time : 20  
Airmass : 1.09  
Sidereal Time : 04:04:35  
Filter ID : B  
Observation Date : 2016-01-28T18:11:38  
CCD Temperature : -103.44

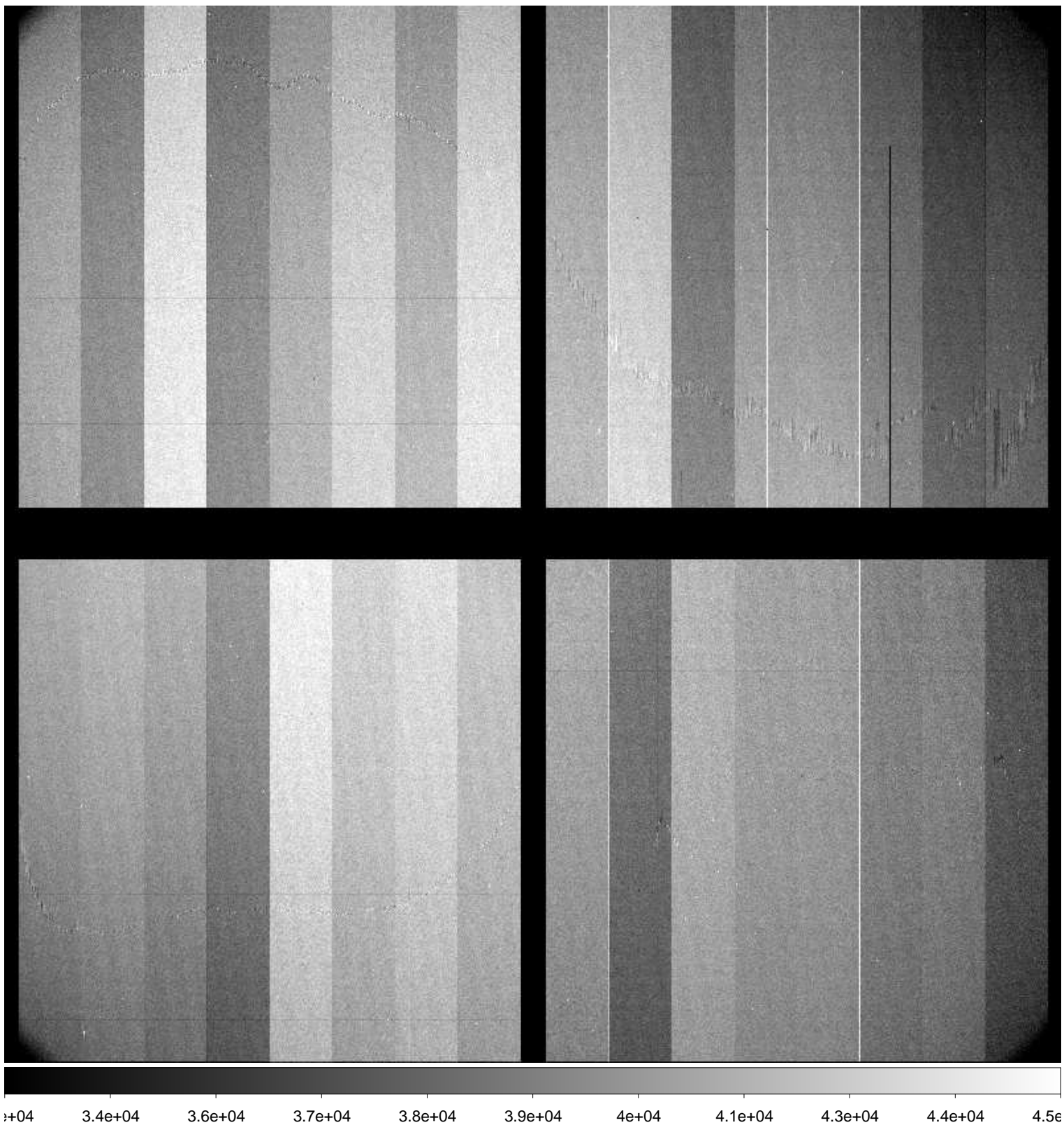

File Name : **xkmts.20160128.038563.fits** # 16 / 245 #  
Project ID : ALL  
Image Type : FLAT  
Object Name : **flat**  
RA : 05:34:52.520  
DEC : -19:43:22.40  
Exposure Time : 20  
Airmass : 1.09  
Sidereal Time : 04:06:34  
Filter ID : B  
Observation Date : 2016-01-28T18:13:38  
CCD Temperature : -103.47

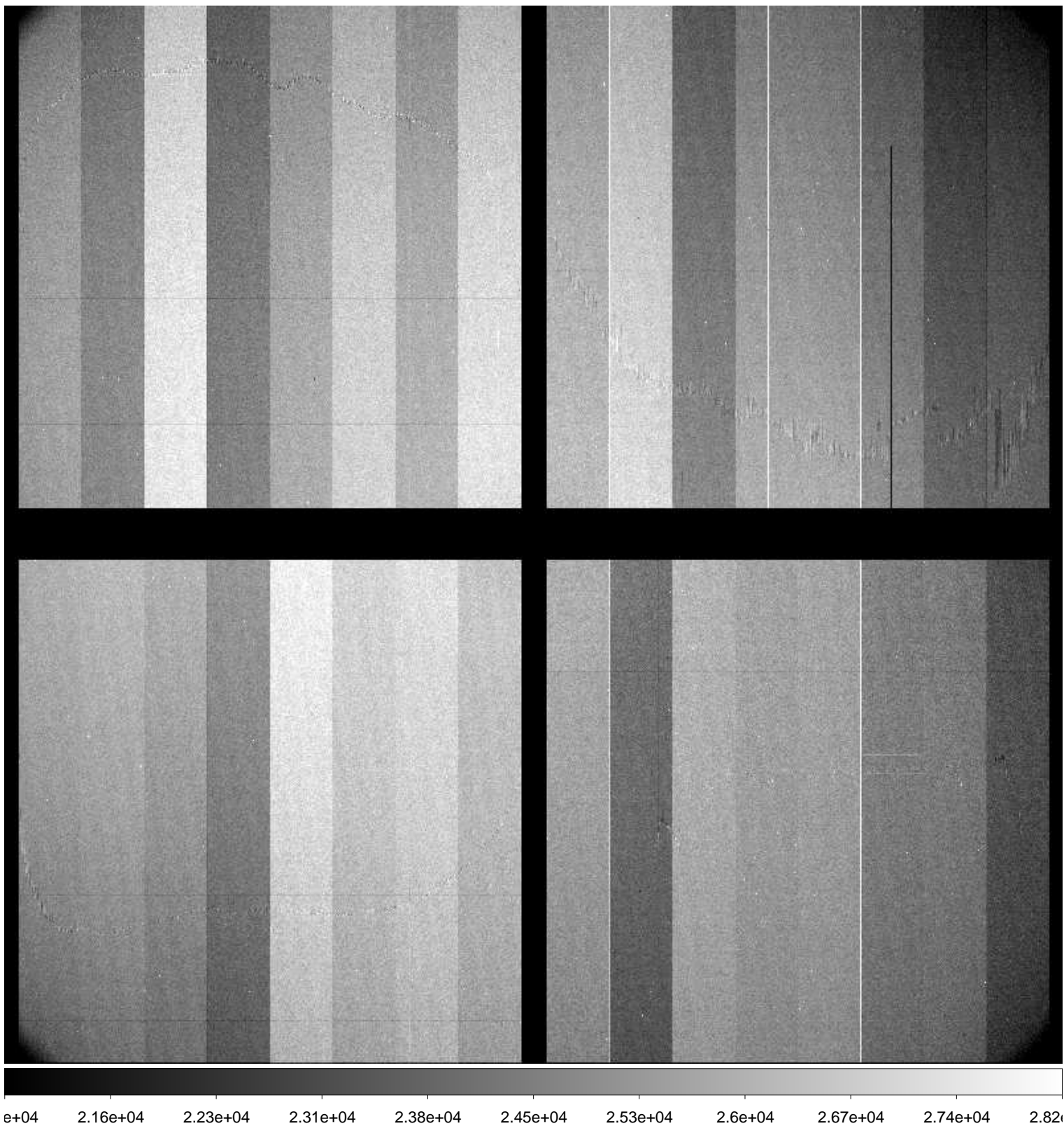



File Name : **xkmts.20160128.038564.fits** # 17 / 245 #  
Project ID : ALL  
Image Type : FLAT  
Object Name : **flat**  
RA : 05:35:07.680  
DEC : -19:53:44.00  
Exposure Time : 40  
Airmass : 1.09  
Sidereal Time : 04:08:23  
Filter ID : B  
Observation Date : 2016-01-28T18:15:26  
CCD Temperature : -103.5

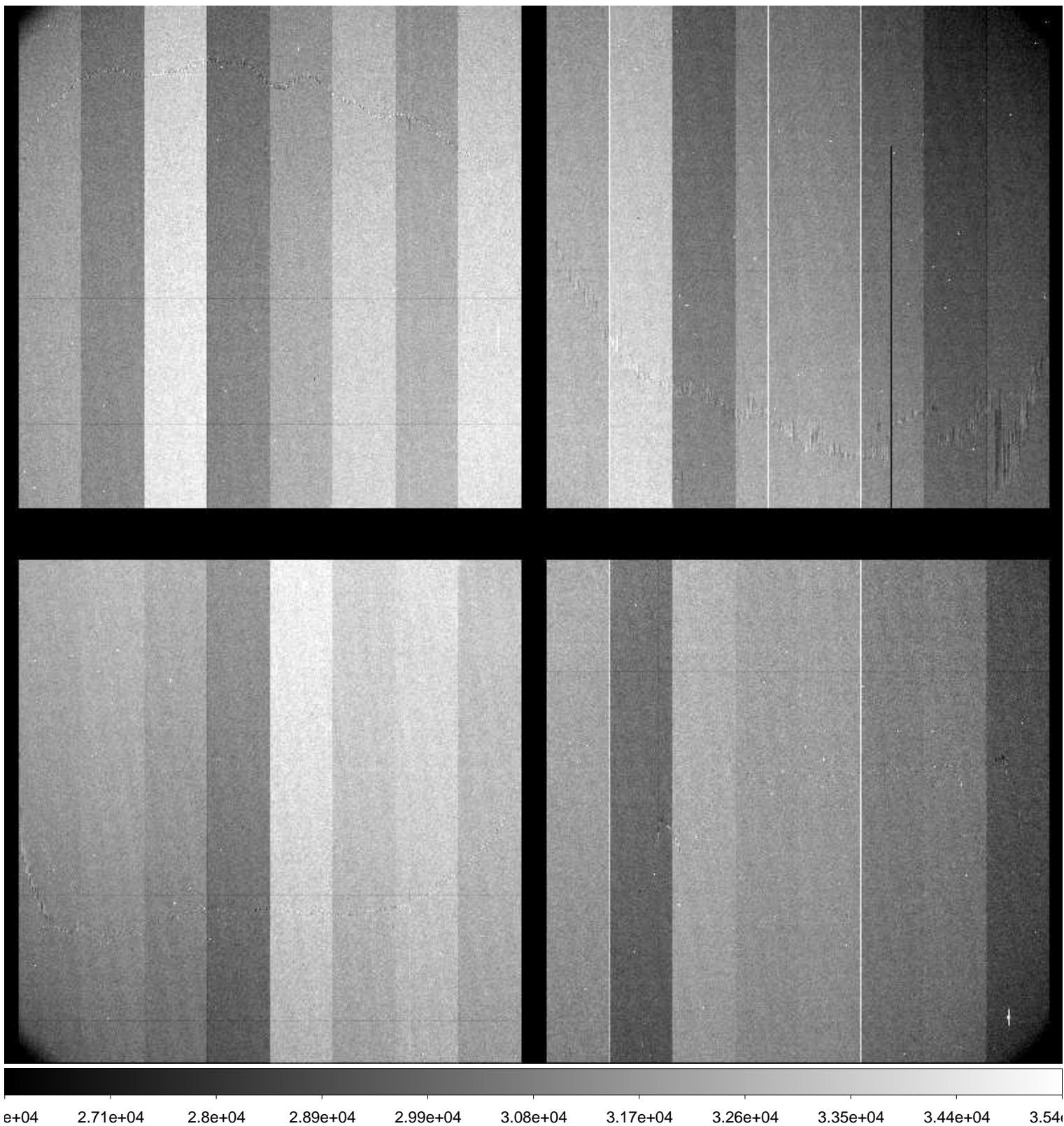

File Name : **xkmts.20160128.038565.fits** # 18 / 245 #  
Project ID : ALL  
Image Type : FLAT  
Object Name : **flat**  
RA : 05:35:31.890  
DEC : -20:02:17.80  
Exposure Time : 60  
Airmass : 1.08  
Sidereal Time : 04:10:34  
Filter ID : B  
Observation Date : 2016-01-28T18:17:36  
CCD Temperature : -103.35

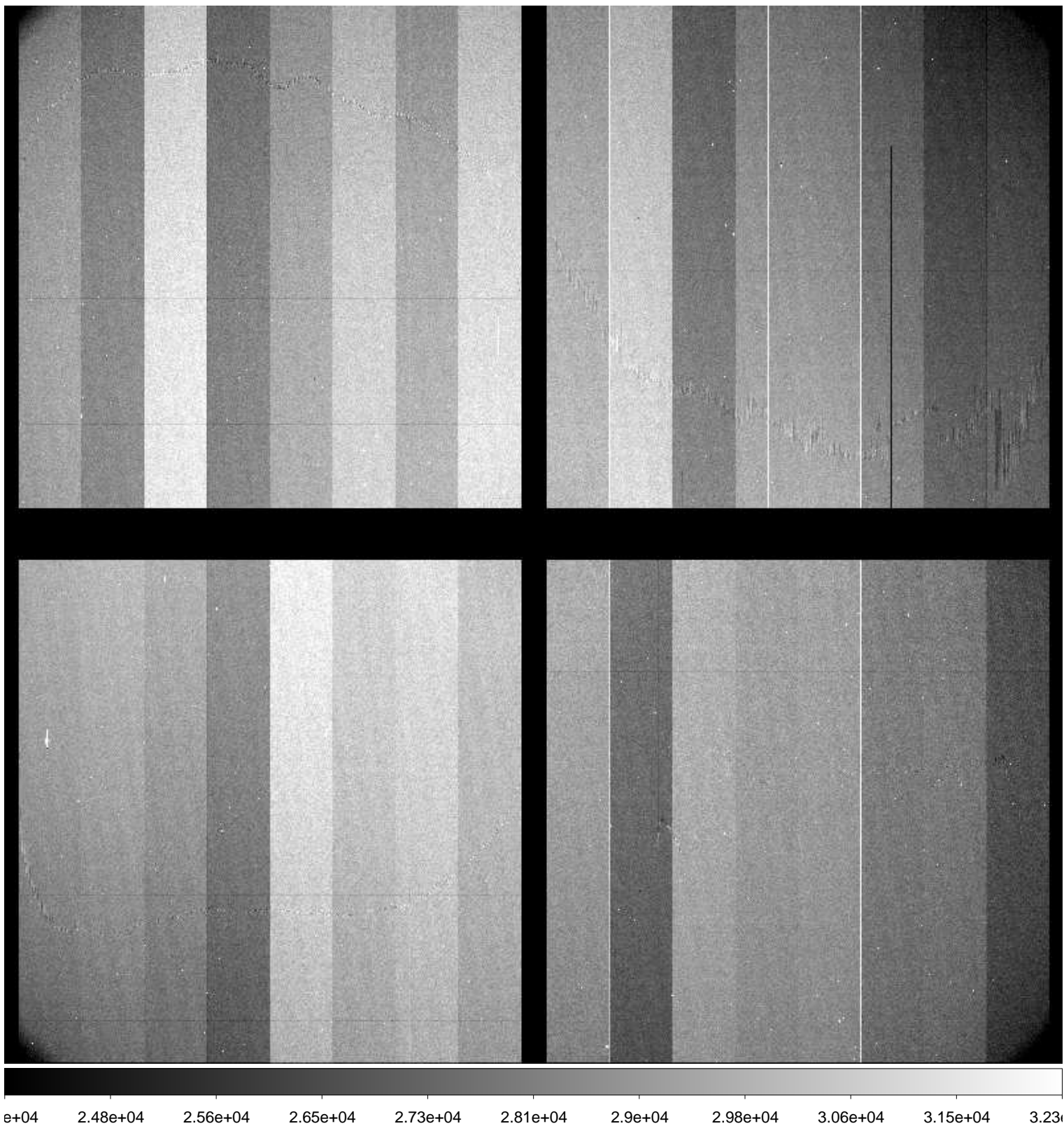



File Name : **xkmts.20160128.038566.fits** # 19 / 245 #  
Project ID : ALL  
Image Type : FLAT  
Object Name : **flat**  
RA : 05:36:15.620  
DEC : -20:12:44.50  
Exposure Time : 40  
Airmass : 1.08  
Sidereal Time : 04:12:49  
Filter ID : R  
Observation Date : 2016-01-28T18:19:51  
CCD Temperature : -103.23

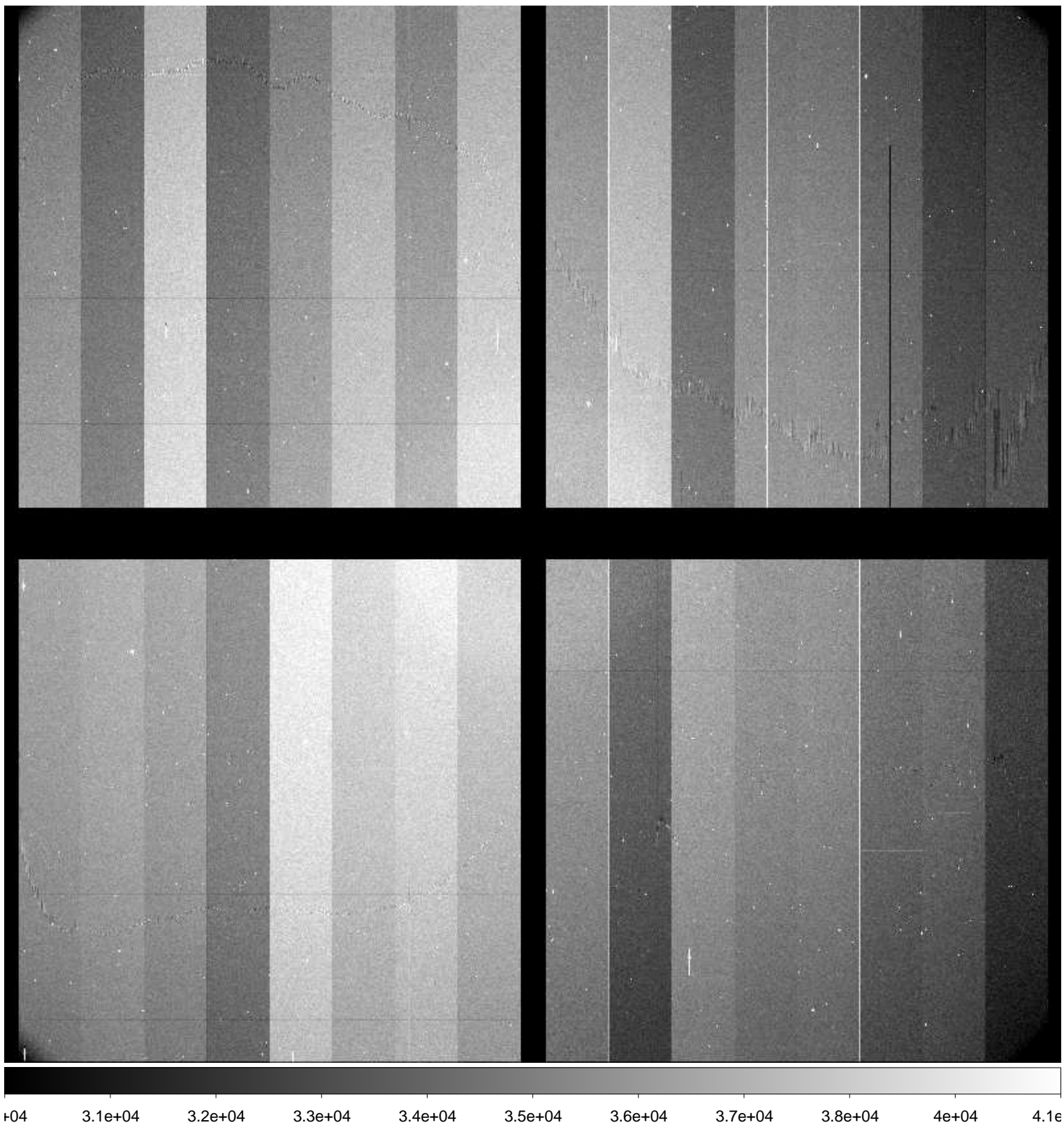

File Name : **xkmts.20160128.038567.fits** # 20 / 245 #  
Project ID : ALL  
Image Type : FLAT  
Object Name : **flat**  
RA : 05:36:36.890  
DEC : -20:18:02.80  
Exposure Time : 50  
Airmass : 1.08  
Sidereal Time : 04:15:05  
Filter ID : R  
Observation Date : 2016-01-28T18:22:07  
CCD Temperature : -103.56

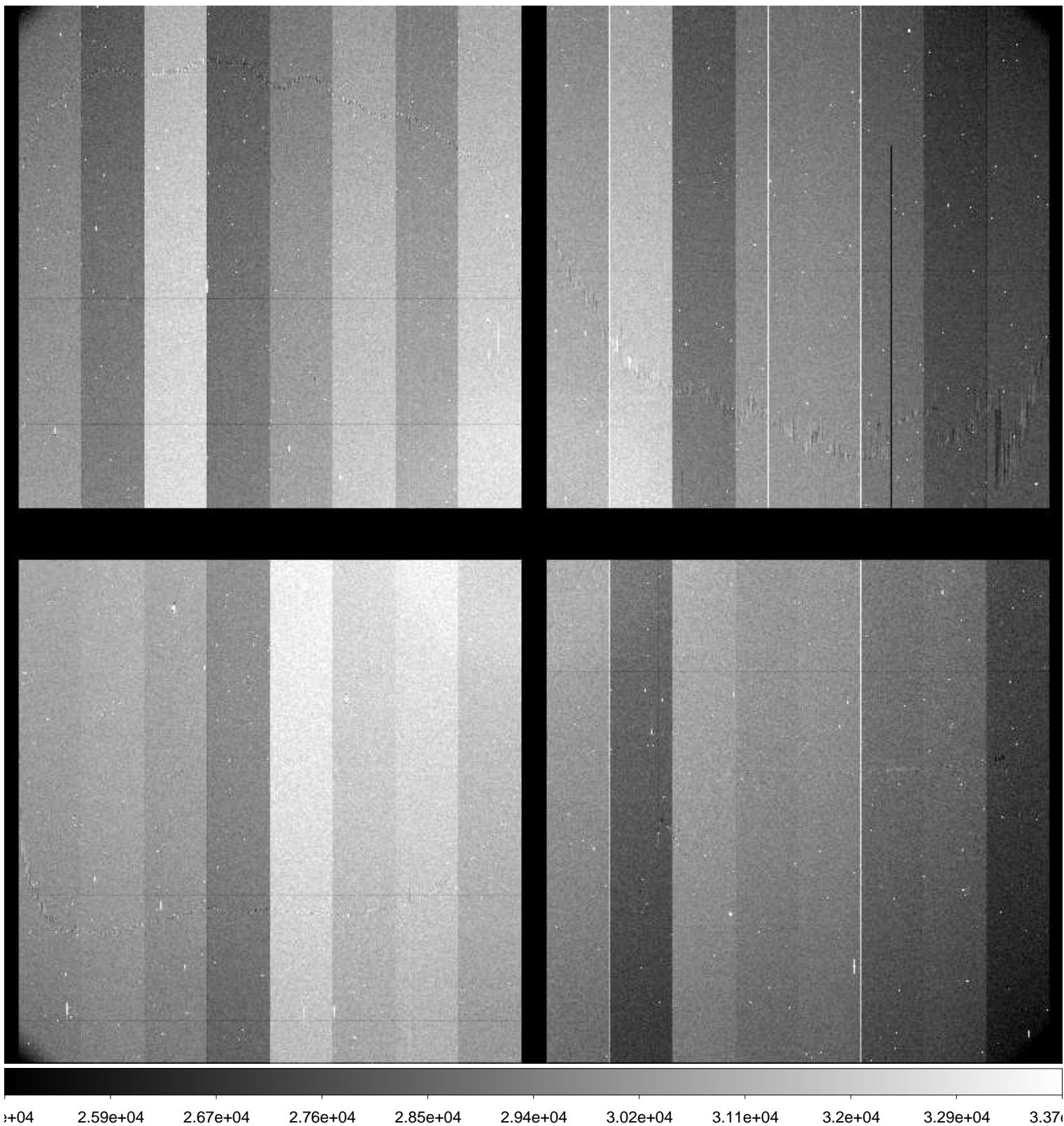



File Name : **xkmts.20160128.038568.fits** # 21 / 245 #  
Project ID : ALL  
Image Type : FLAT  
Object Name : **flat**  
RA : 05:37:05.840  
DEC : -20:30:41.60  
Exposure Time : 40  
Airmass : 1.07  
Sidereal Time : 04:17:08  
Filter ID : I  
Observation Date : 2016-01-28T18:24:09  
CCD Temperature : -103.31

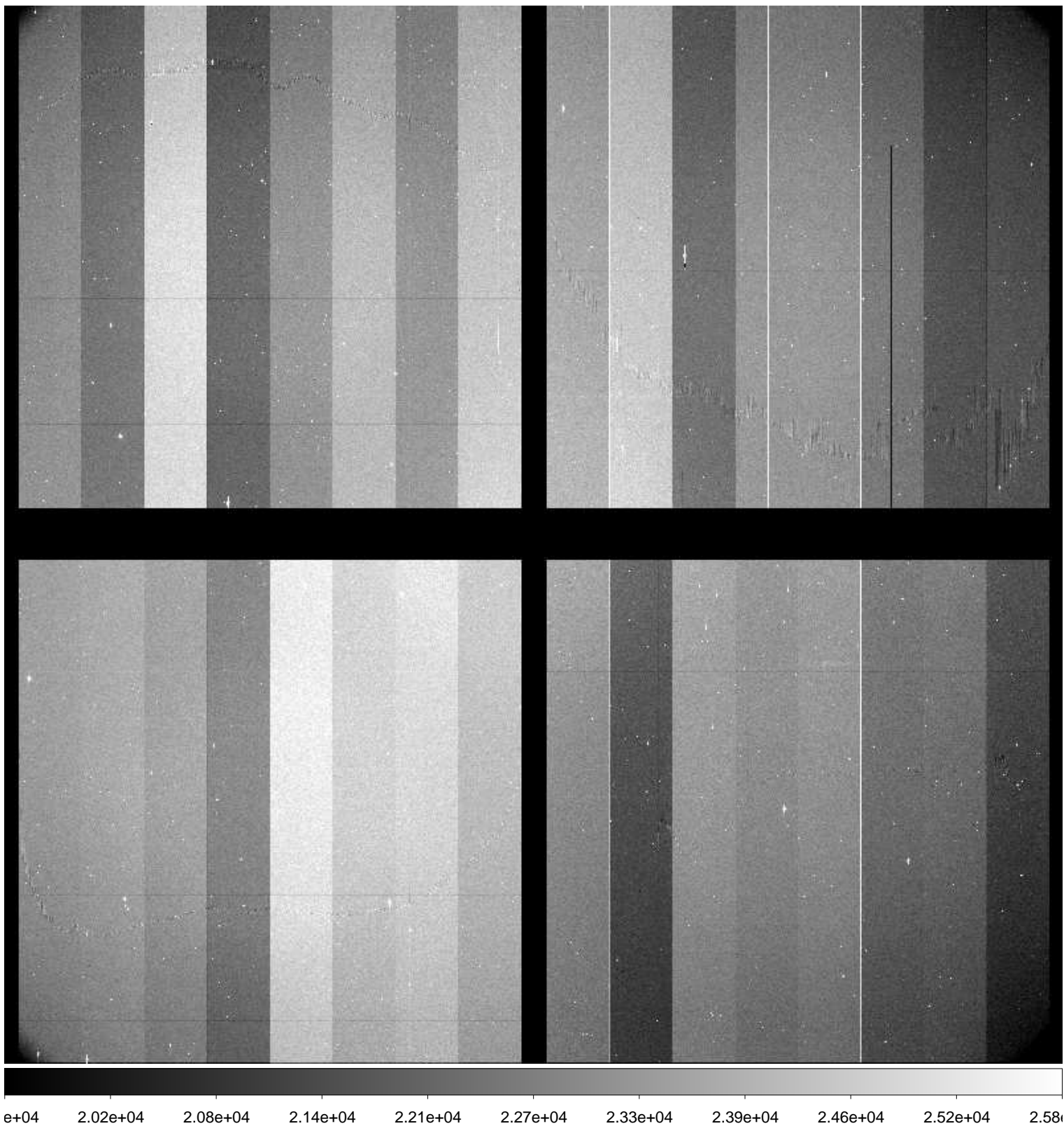

File Name : **xkmts.20160128.038569.fits** # 22 / 245 #  
Project ID : ALL  
Image Type : FLAT  
Object Name : **flat**  
RA : 05:37:40.040  
DEC : -20:36:16.10  
Exposure Time : 60  
Airmass : 1.07  
Sidereal Time : 04:19:14  
Filter ID : I  
Observation Date : 2016-01-28T18:26:15  
CCD Temperature : -103.64

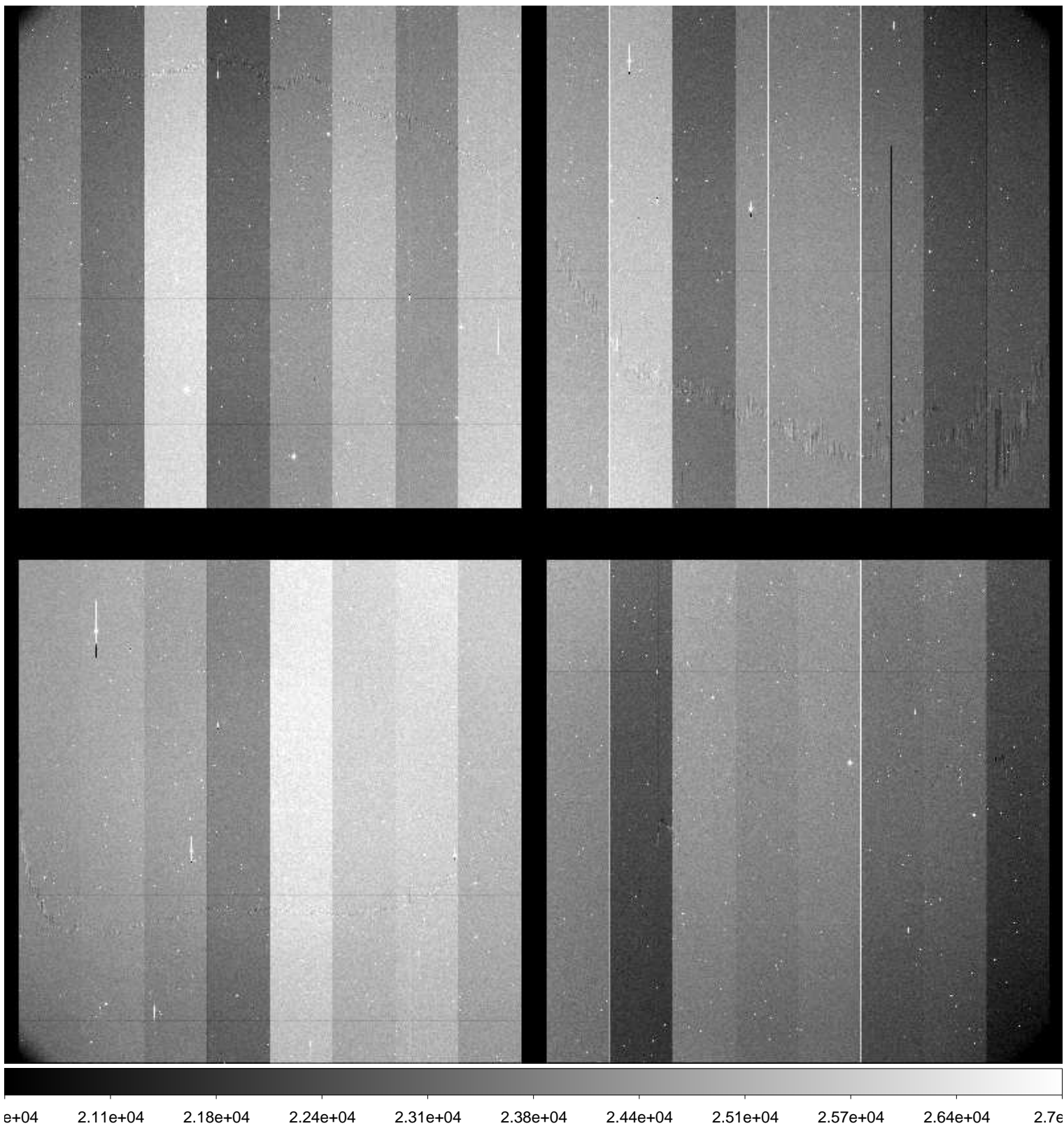



File Name : **xkmts.20160128.038570.fits** # 23 / 245 #  
Project ID : ALL  
Image Type : FLAT  
Object Name : **flat**  
RA : 05:38:11.490  
DEC : -20:43:53.70  
Exposure Time : 60  
Airmass : 1.07  
Sidereal Time : 04:21:26  
Filter ID : I  
Observation Date : 2016-01-28T18:28:27  
CCD Temperature : -103.7

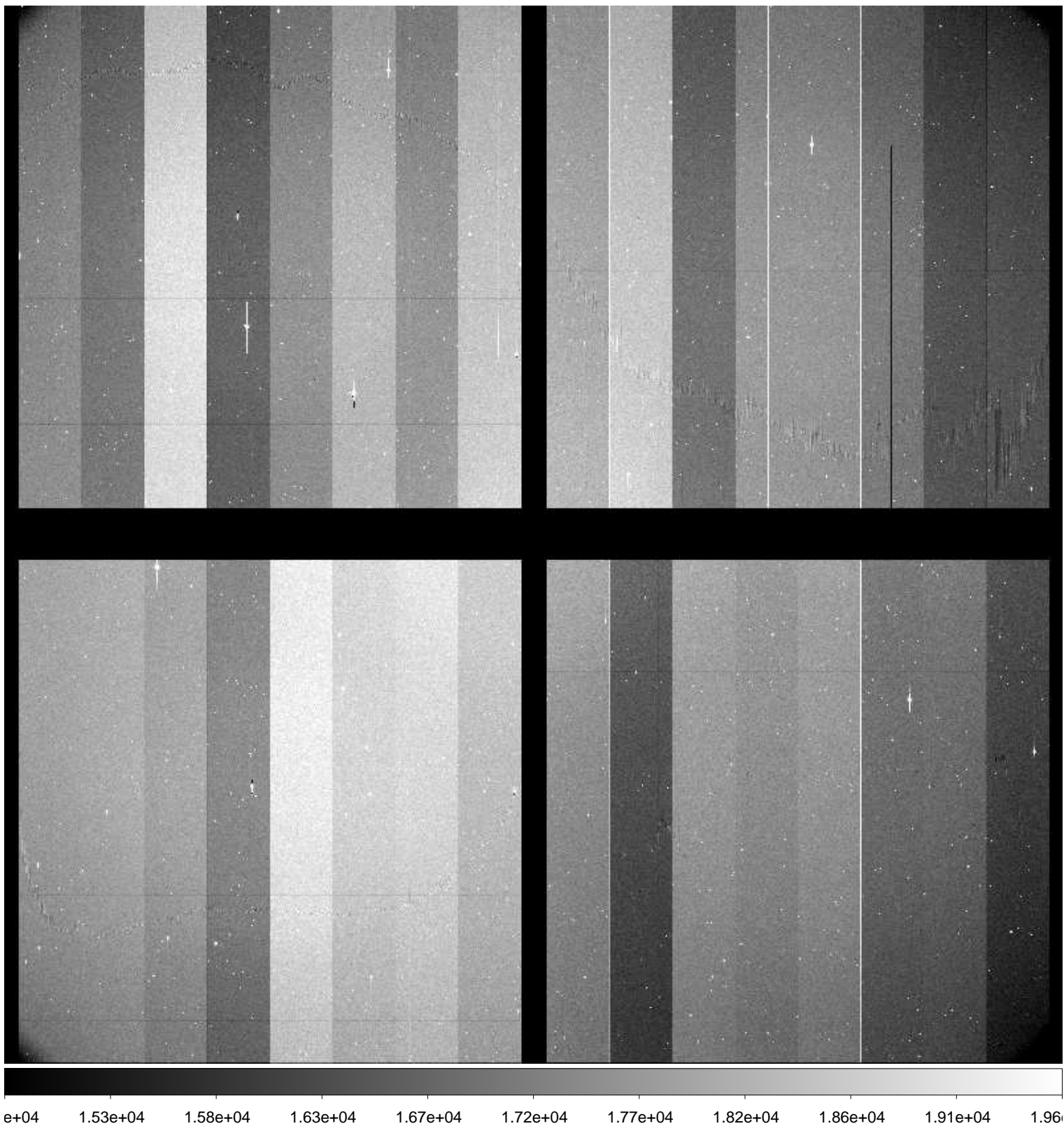

File Name : **xkmts.20160128.038571.fits** # 24 / 245 #  
Project ID : SN  
Image Type : OBJECT  
Object Name : **focus**  
RA : 06:22:29.980  
DEC : -22:21:05.10  
Exposure Time : 10  
Airmass : 1.10  
Sidereal Time : 04:41:48  
Filter ID : I  
Observation Date : 2016-01-28T18:48:46  
CCD Temperature : -104.11

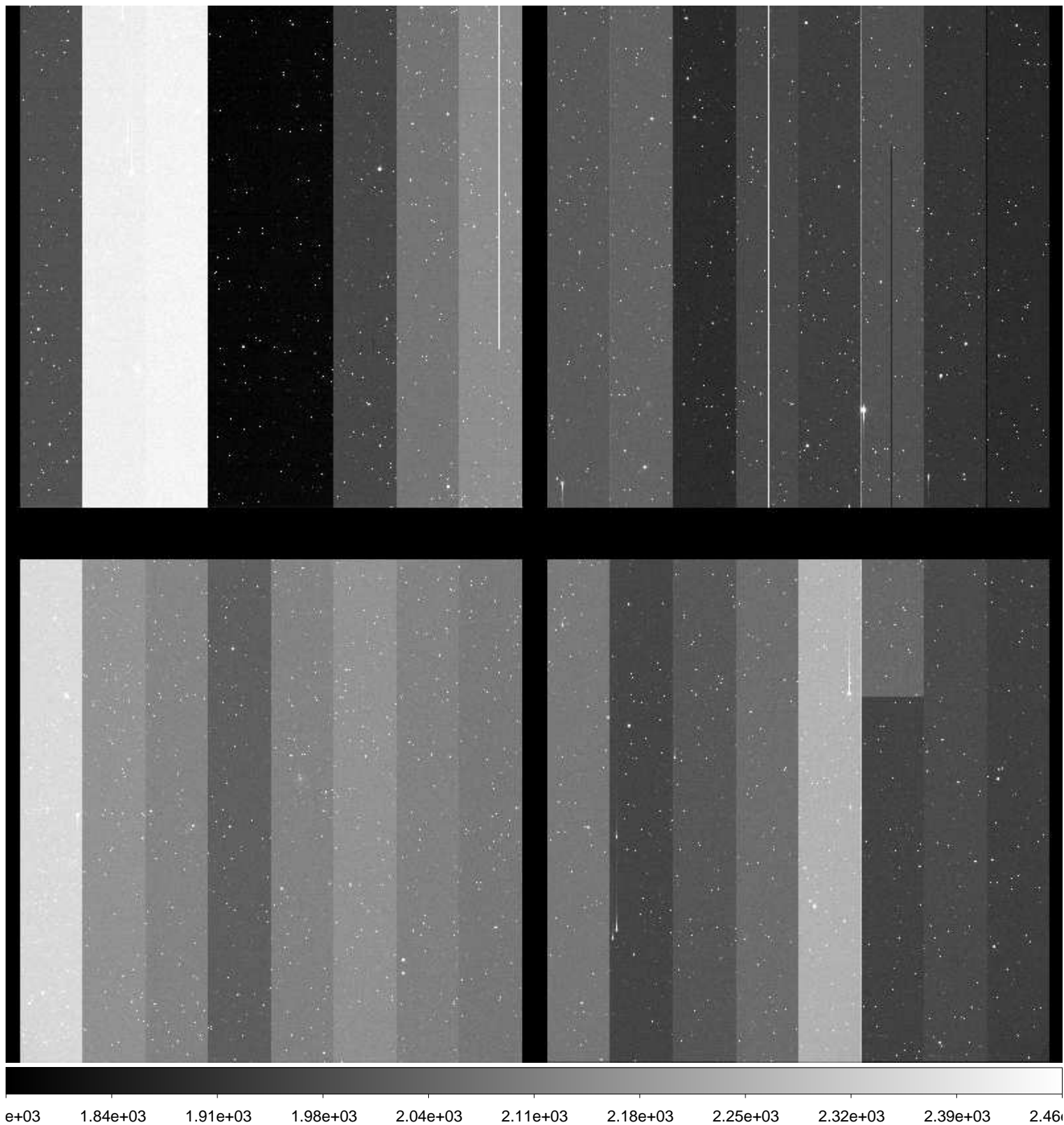

File Name : **xkmts.20160128.038572.fits** # 25 / 245 #  
Project ID : SN  
Image Type : OBJECT  
Object Name : **focus**  
RA : 06:22:29.950  
DEC : -22:21:05.10  
Exposure Time : 10  
Airmass : 1.09  
Sidereal Time : 04:44:09  
Filter ID : I  
Observation Date : 2016-01-28T18:51:06  
CCD Temperature : -104.17

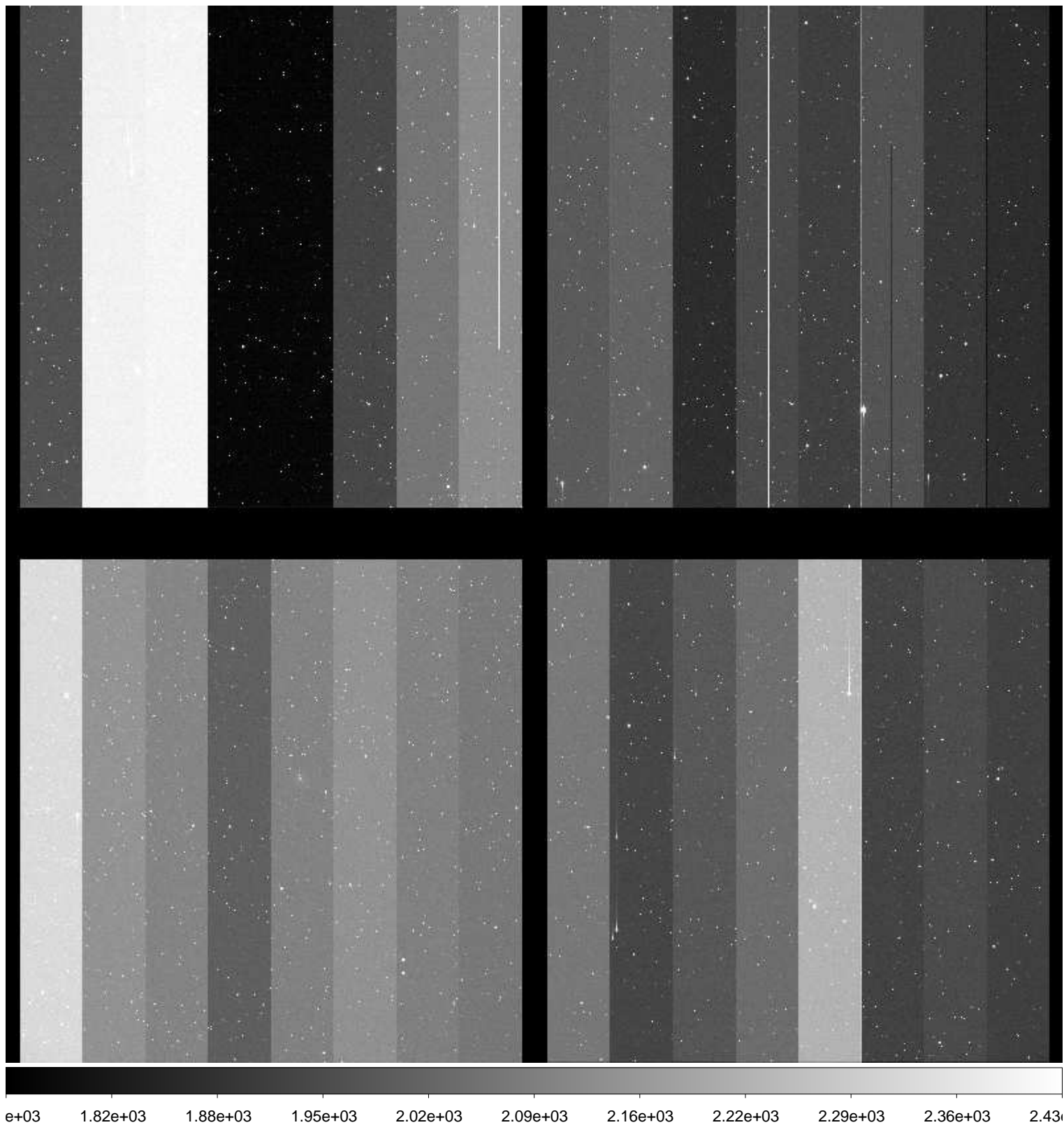



File Name : **xkmts.20160128.038573.fits** # 26 / 245 #  
Project ID : SN  
Image Type : OBJECT  
Object Name : **focus**  
RA : 06:22:29.910  
DEC : -22:21:05.20  
Exposure Time : 10  
Airmass : 1.09  
Sidereal Time : 04:45:32  
Filter ID : I  
Observation Date : 2016-01-28T18:52:29  
CCD Temperature : -104.22

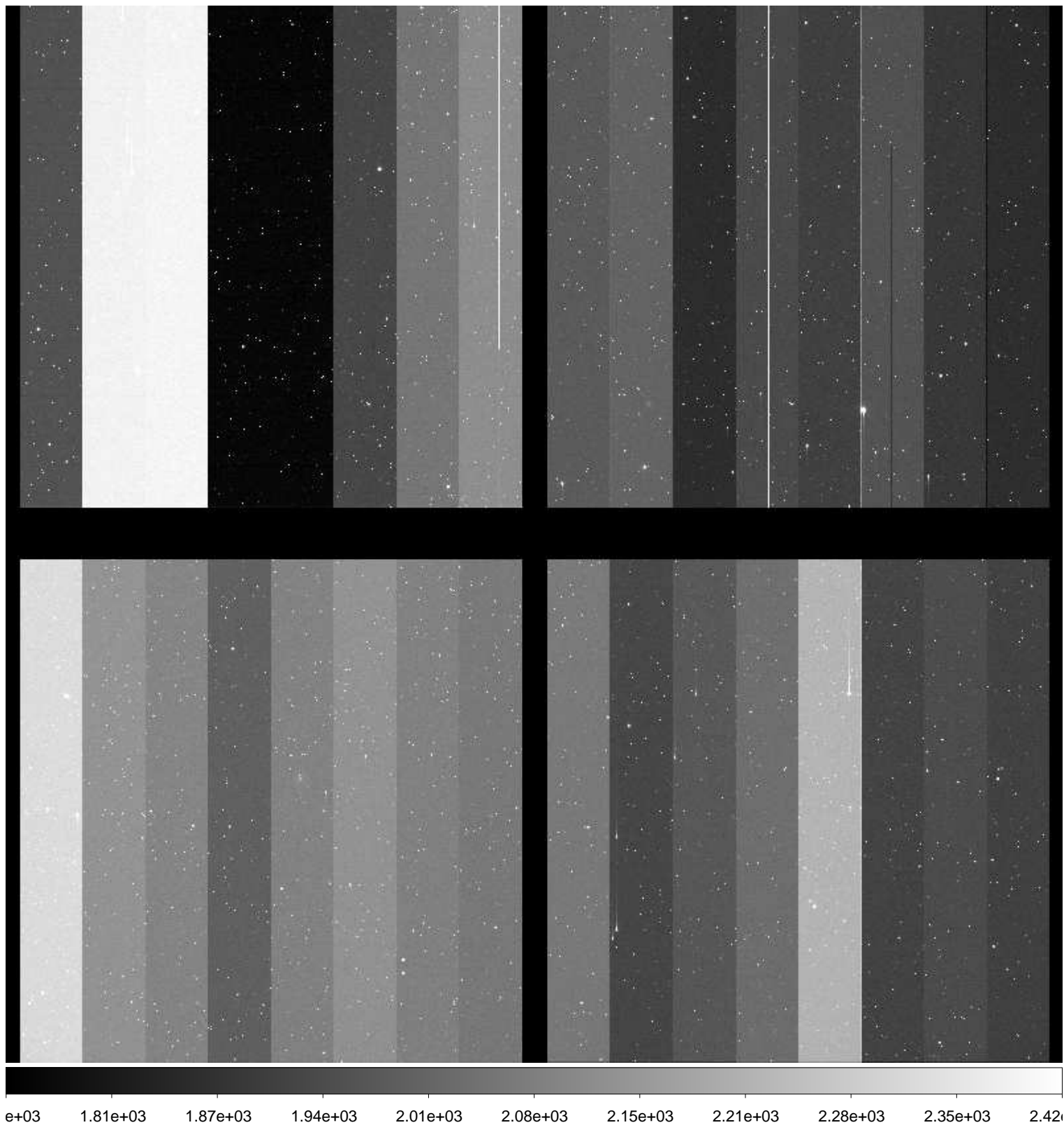

File Name : **xkmts.20160128.038574.fits** # 27 / 245 #  
Project ID : SN  
Image Type : OBJECT  
Object Name : **N2223-1**  
RA : 06:22:30.010  
DEC : -22:21:04.90  
Exposure Time : 60  
Airmass : 1.09  
Sidereal Time : 04:47:54  
Filter ID : B  
Observation Date : 2016-01-28T18:54:50  
CCD Temperature : -104.23

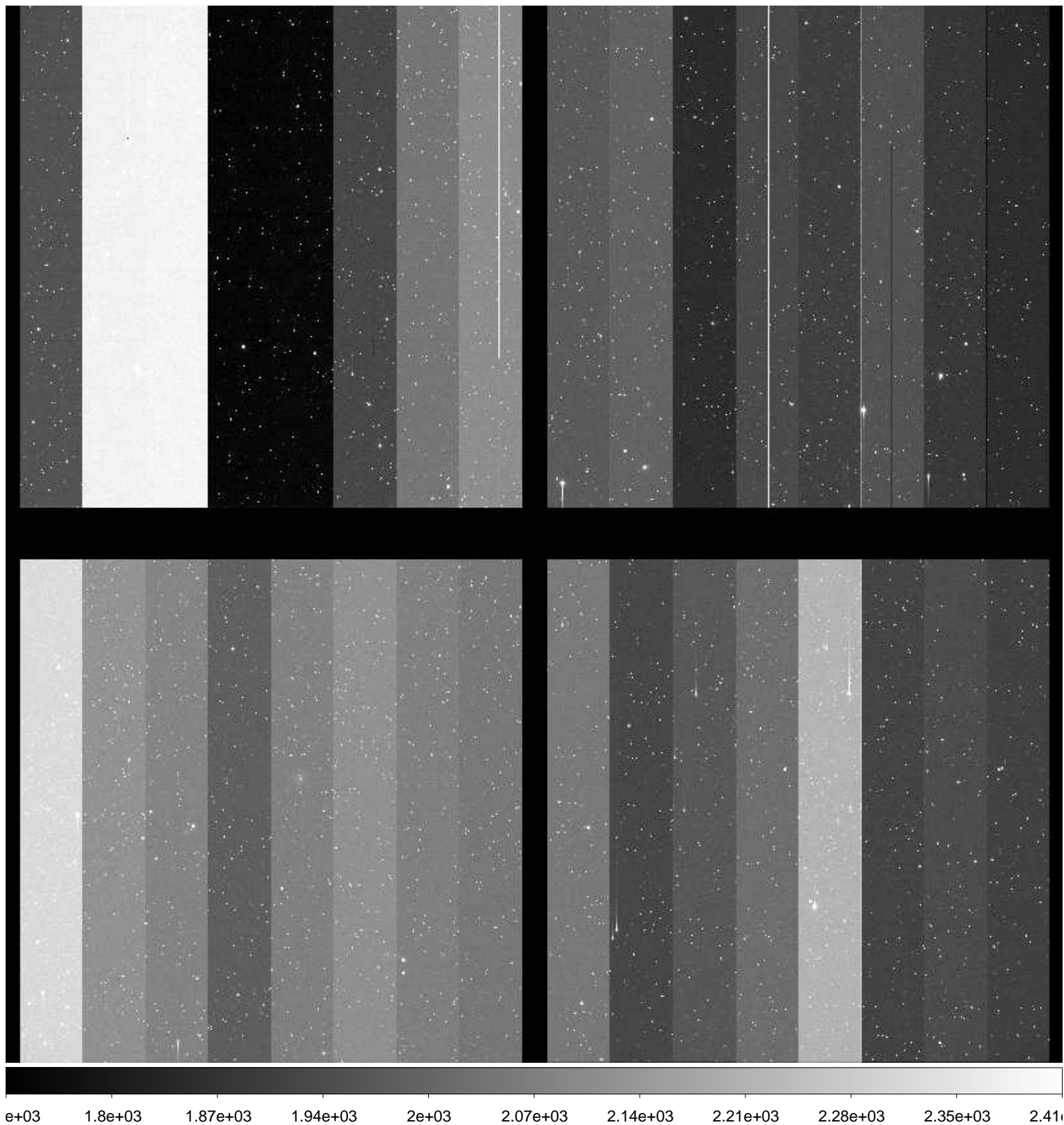

File Name : **xkmts.20160128.038575.fits** # 28 / 245 #  
Project ID : SN  
Image Type : OBJECT  
Object Name : **N2223-1**  
RA : 06:22:29.980  
DEC : -22:21:05.10  
Exposure Time : 60  
Airmass : 1.08  
Sidereal Time : 04:50:23  
Filter ID : V  
Observation Date : 2016-01-28T18:57:19  
CCD Temperature : -104.3

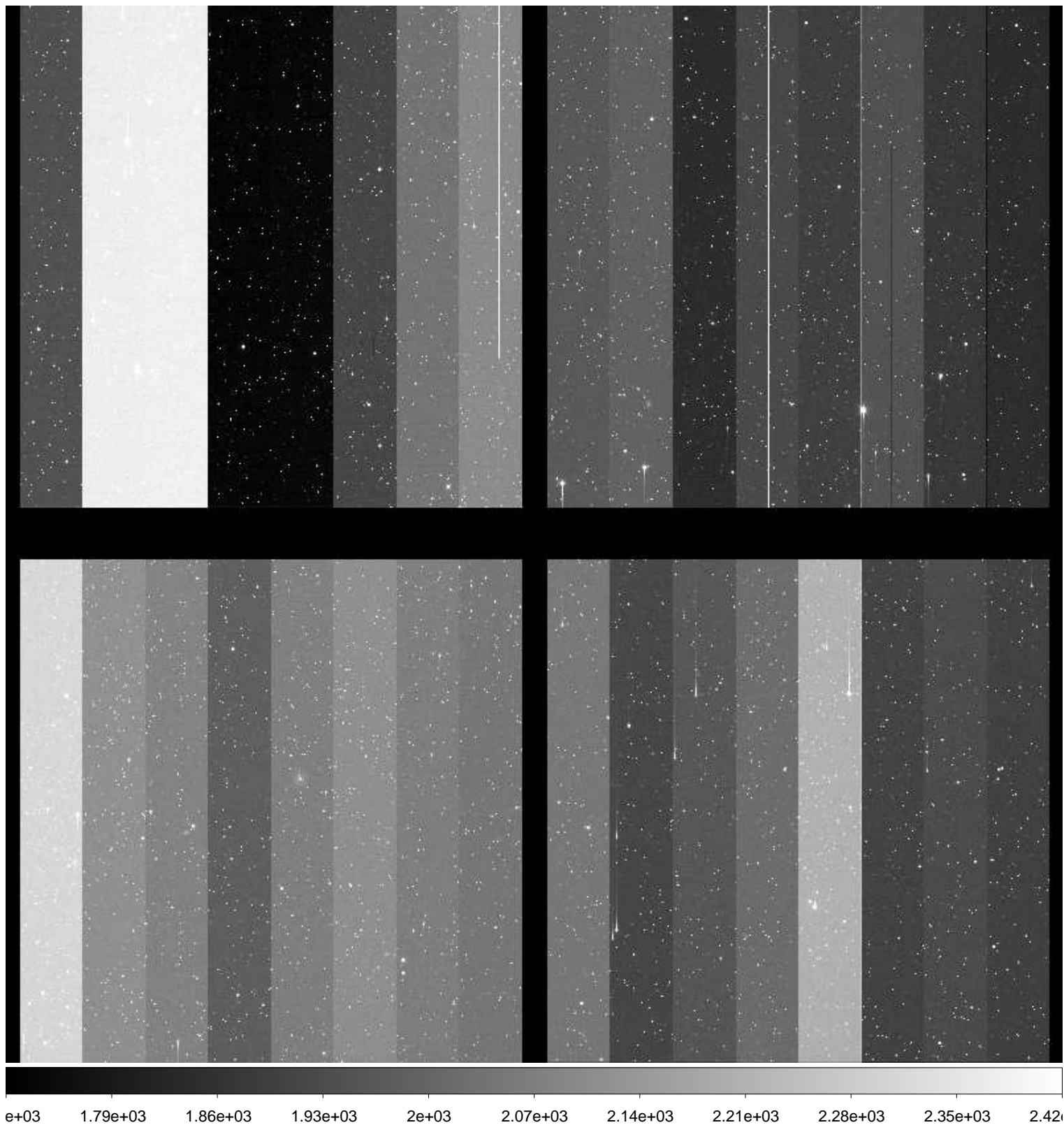



File Name : **xkmts.20160128.038576.fits** # 29 / 245 #  
Project ID : SN  
Image Type : OBJECT  
Object Name : **N2223-1**  
RA : 06:22:29.940  
DEC : -22:21:05.20  
Exposure Time : 60  
Airmass : 1.08  
Sidereal Time : 04:52:48  
Filter ID : I  
Observation Date : 2016-01-28T18:59:43  
CCD Temperature : -104.37

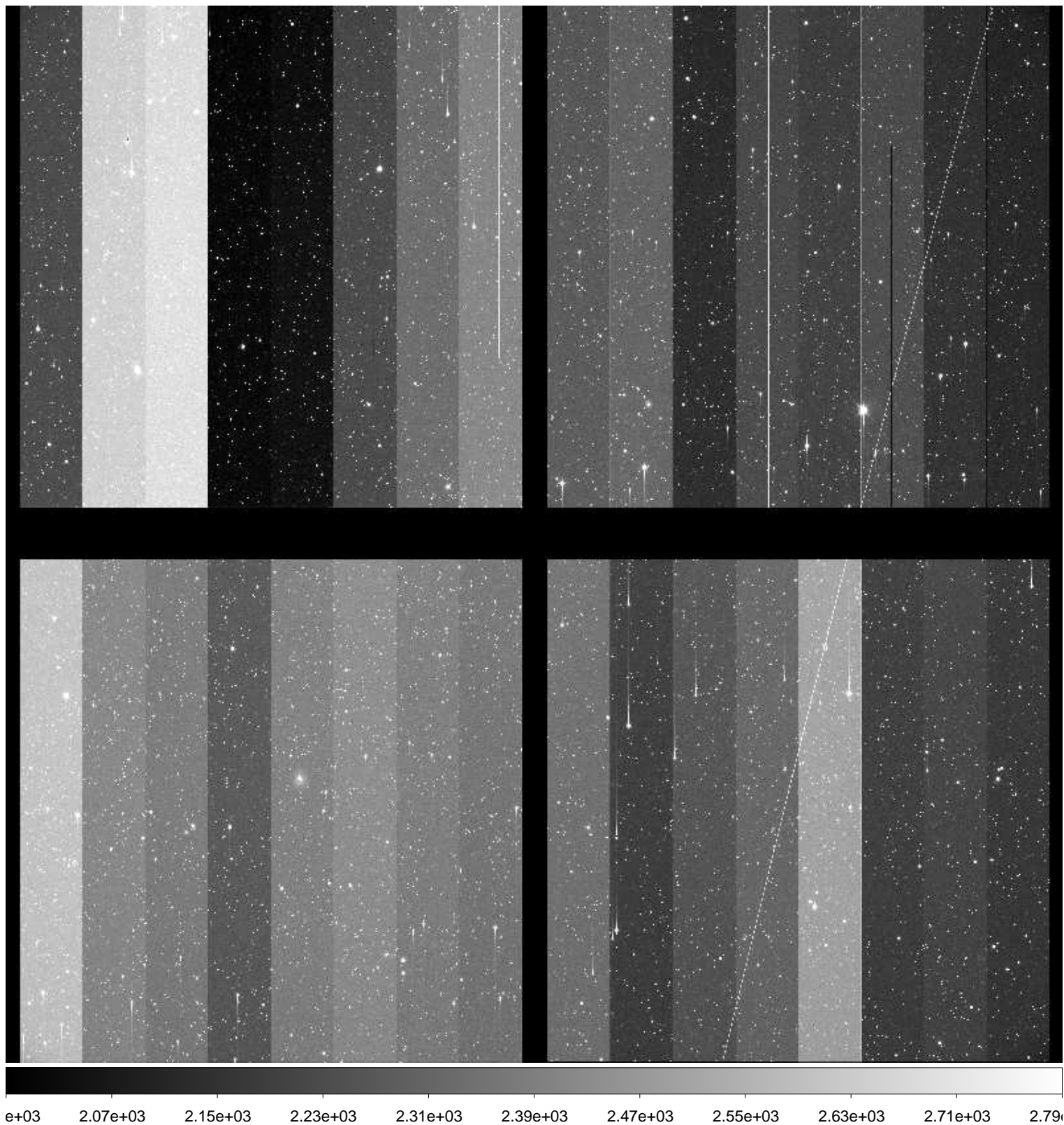

File Name : **xkmts.20160128.038577.fits** # 30 / 245 #  
Project ID : SN  
Image Type : OBJECT  
Object Name : **N2217-1**  
RA : 06:19:36.020  
DEC : -26:49:59.90  
Exposure Time : 60  
Airmass : 1.06  
Sidereal Time : 04:55:45  
Filter ID : B  
Observation Date : 2016-01-28T19:02:40  
CCD Temperature : -104.42

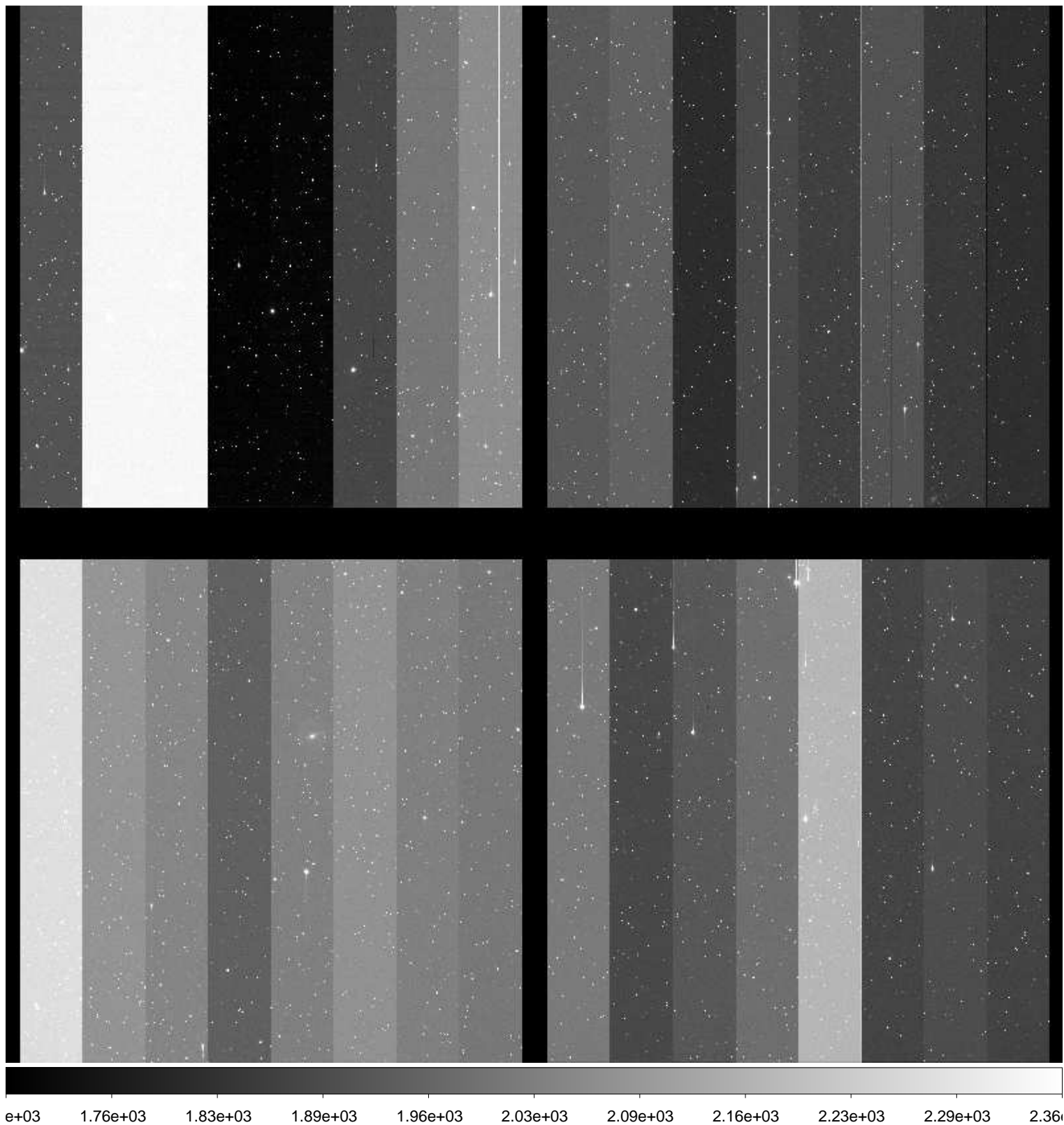



File Name : **xkmts.20160128.038578.fits** # 31 / 245 #  
Project ID : SN  
Image Type : OBJECT  
Object Name : **N2217-1**  
RA : 06:19:35.960  
DEC : -26:50:00.10  
Exposure Time : 60  
Airmass : 1.06  
Sidereal Time : 04:58:08  
Filter ID : V  
Observation Date : 2016-01-28T19:05:03  
CCD Temperature : -104.5

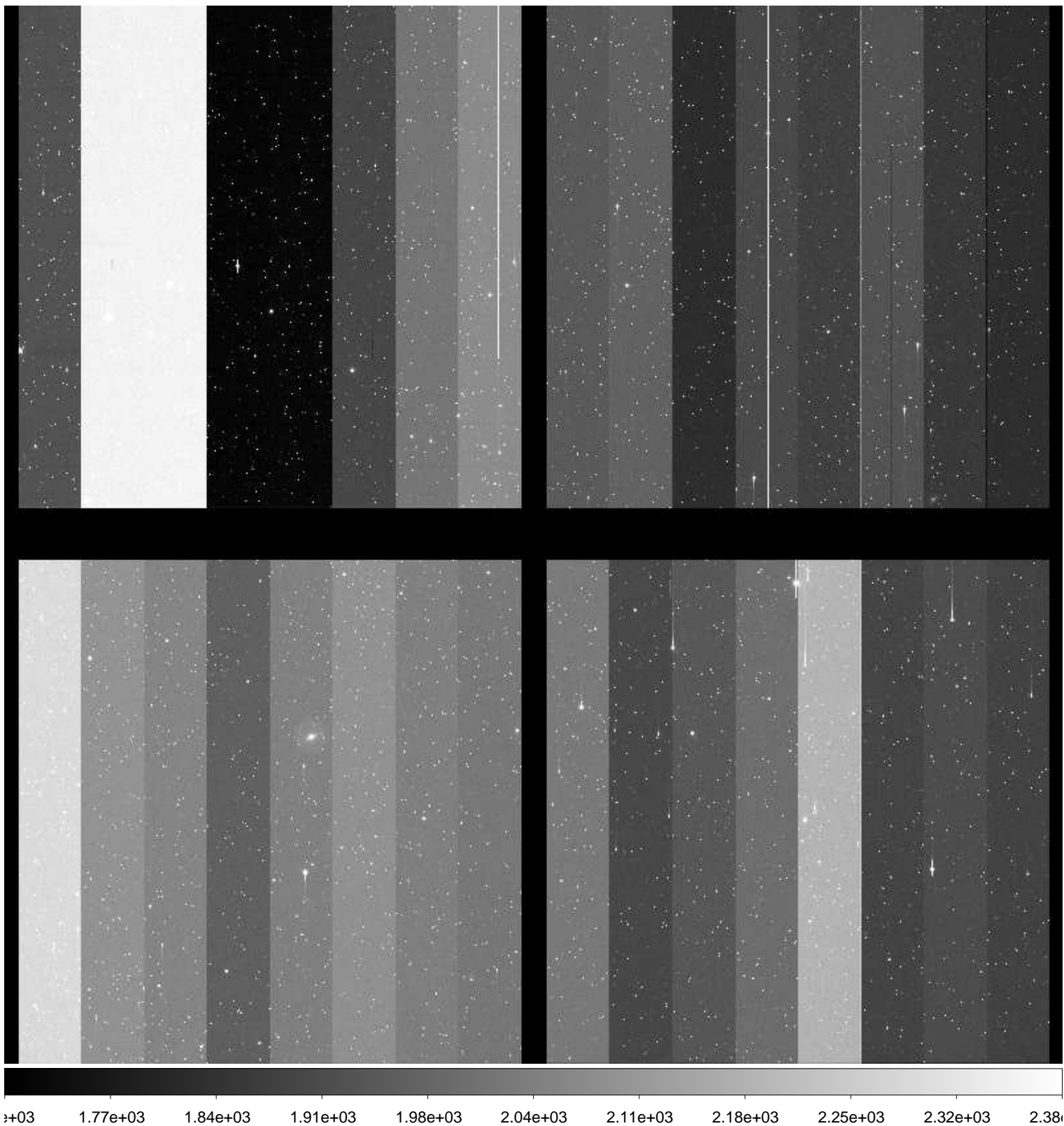

File Name : **xkmts.20160128.038579.fits** # 32 / 245 #  
Project ID : SN  
Image Type : OBJECT  
Object Name : **N2217-1**  
RA : 06:19:35.920  
DEC : -26:50:00.10  
Exposure Time : 60  
Airmass : 1.05  
Sidereal Time : 05:00:45  
Filter ID : I  
Observation Date : 2016-01-28T19:07:39  
CCD Temperature : -104.36

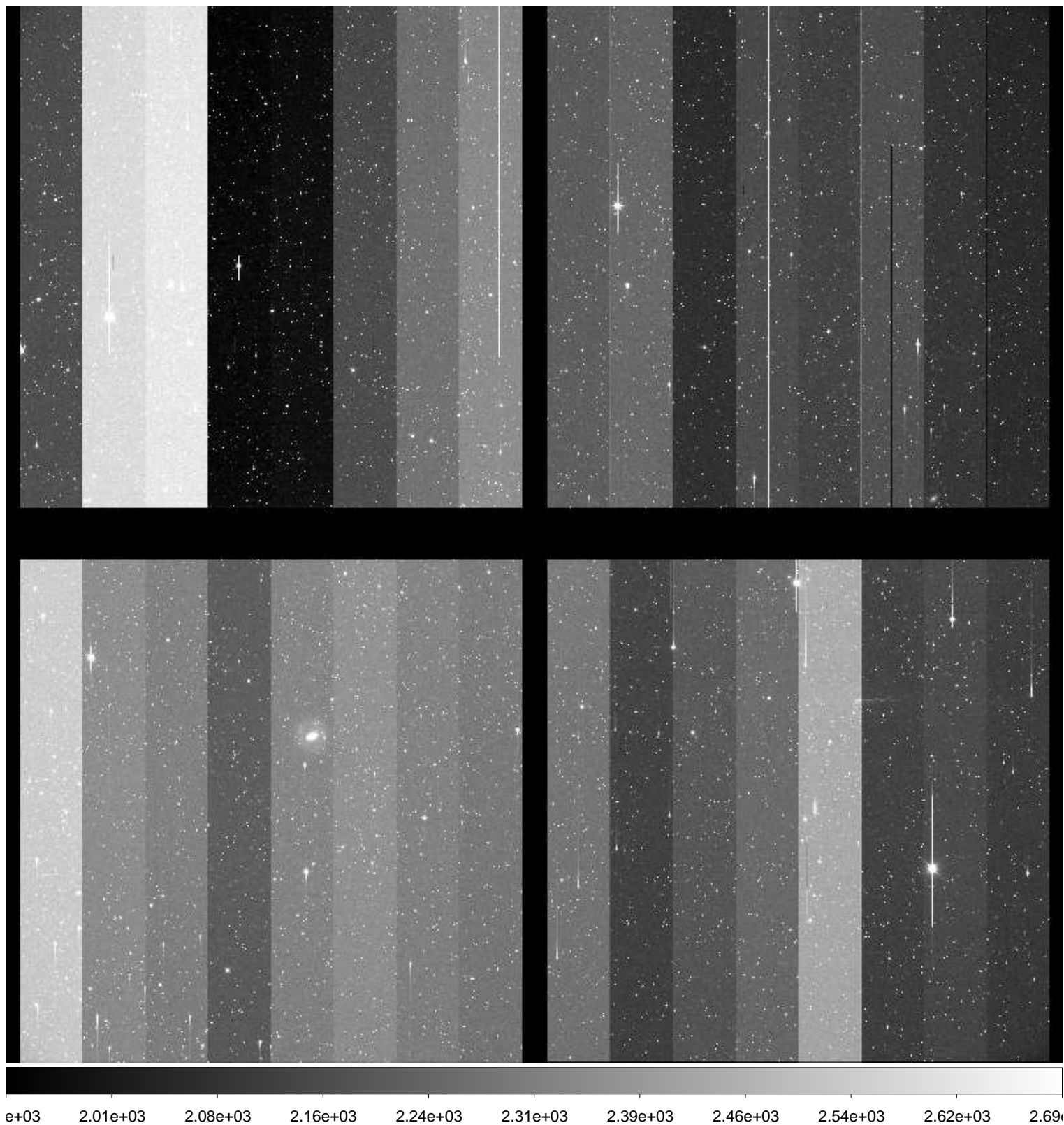



File Name : **xkmts.20160128.038580.fits** # 33 / 245 #  
Project ID : SN  
Image Type : OBJECT  
Object Name : **N2207-9**  
RA : 06:14:34.010  
DEC : -22:07:00.00  
Exposure Time : 60  
Airmass : 1.06  
Sidereal Time : 05:03:21  
Filter ID : B  
Observation Date : 2016-01-28T19:10:15  
CCD Temperature : -104.59

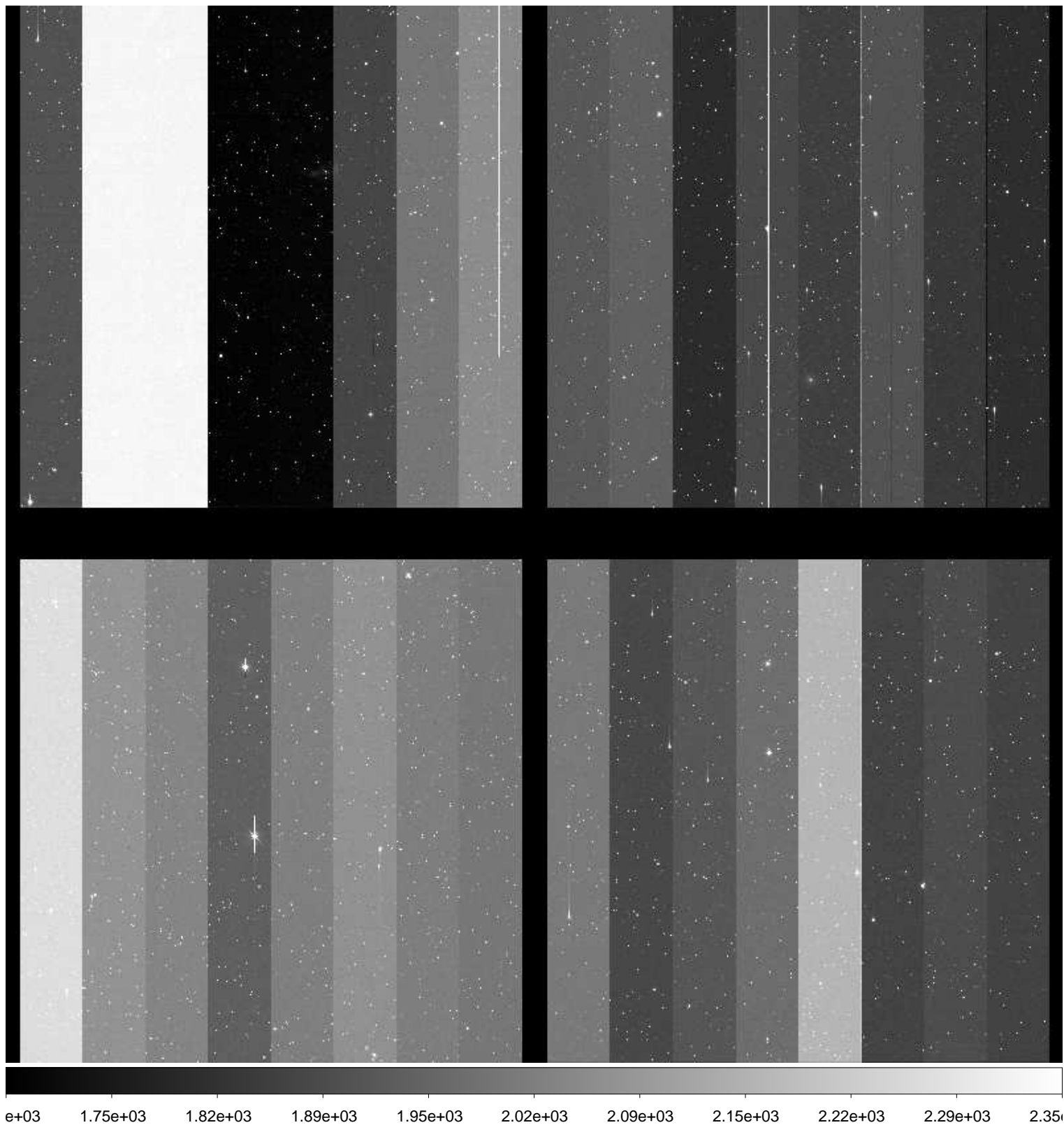

File Name : **xkmts.20160128.038581.fits** # 34 / 245 #  
Project ID : SN  
Image Type : OBJECT  
Object Name : **N2207-9**  
RA : 06:14:33.970  
DEC : -22:07:00.10  
Exposure Time : 60  
Airmass : 1.05  
Sidereal Time : 05:05:57  
Filter ID : V  
Observation Date : 2016-01-28T19:12:50  
CCD Temperature : -104.67

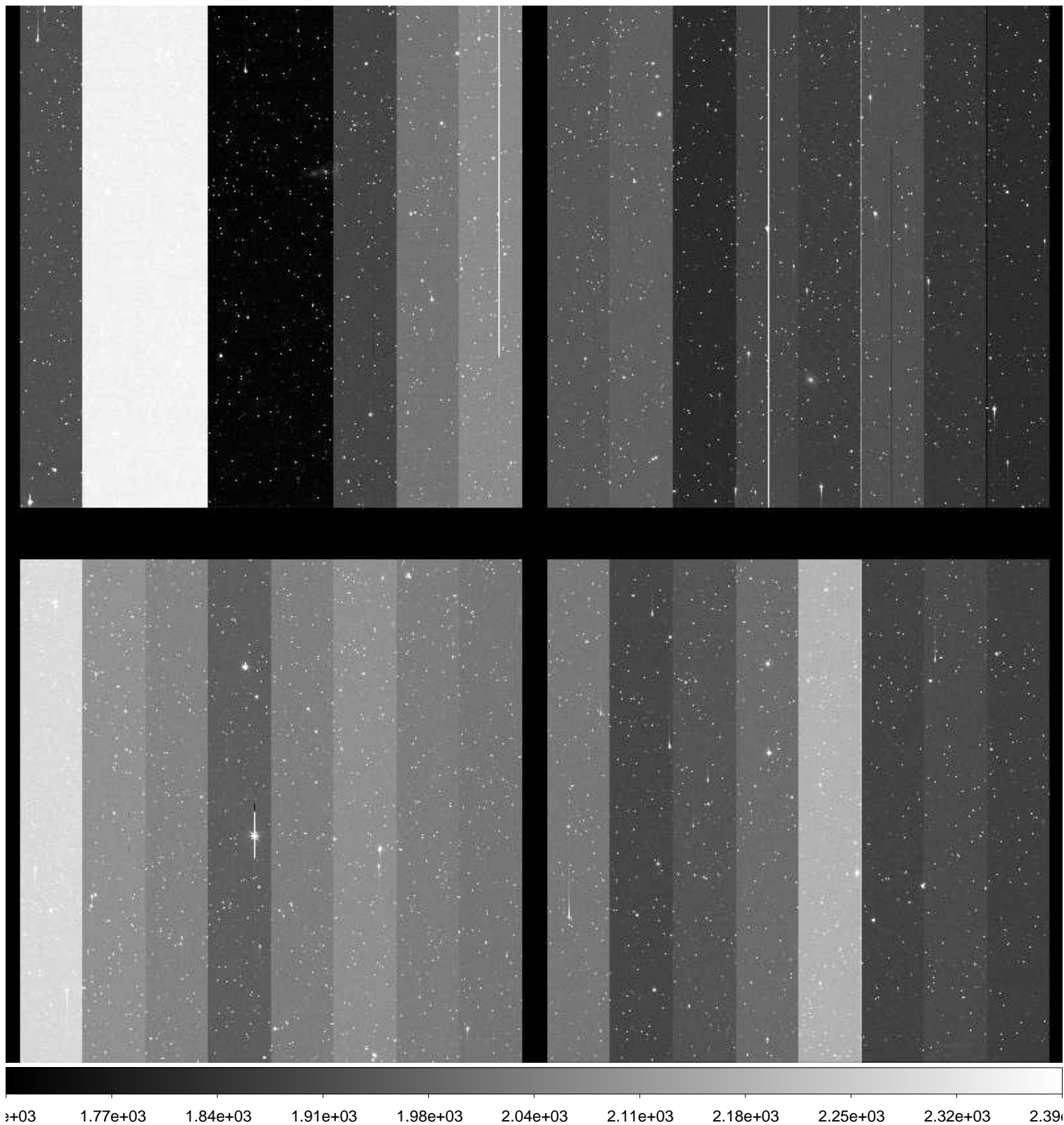



File Name : **xkmts.20160128.038582.fits** # 35 / 245 #  
Project ID : SN  
Image Type : OBJECT  
Object Name : **N2207-9**  
RA : 06:14:33.920  
DEC : -22:07:00.20  
Exposure Time : 60  
Airmass : 1.05  
Sidereal Time : 05:08:28  
Filter ID : I  
Observation Date : 2016-01-28T19:15:22  
CCD Temperature : -104.73

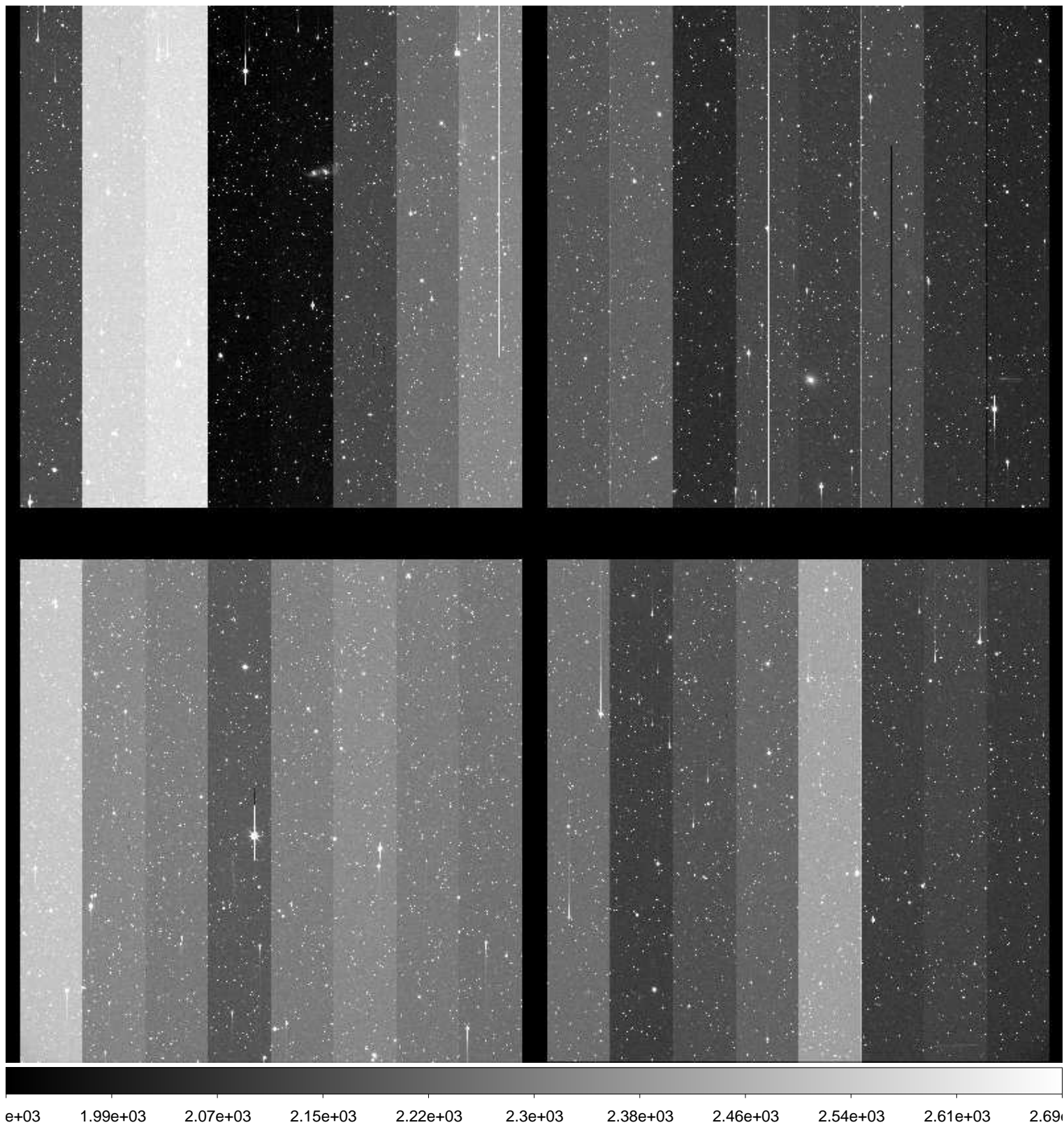

File Name : **xkmts.20160128.038583.fits** # 36 / 245 #  
Project ID : SN  
Image Type : OBJECT  
Object Name : **E489-1**  
RA : 06:17:00.000  
DEC : -24:10:00.00  
Exposure Time : 60  
Airmass : 1.04  
Sidereal Time : 05:11:47  
Filter ID : B  
Observation Date : 2016-01-28T19:18:39  
CCD Temperature : -104.79

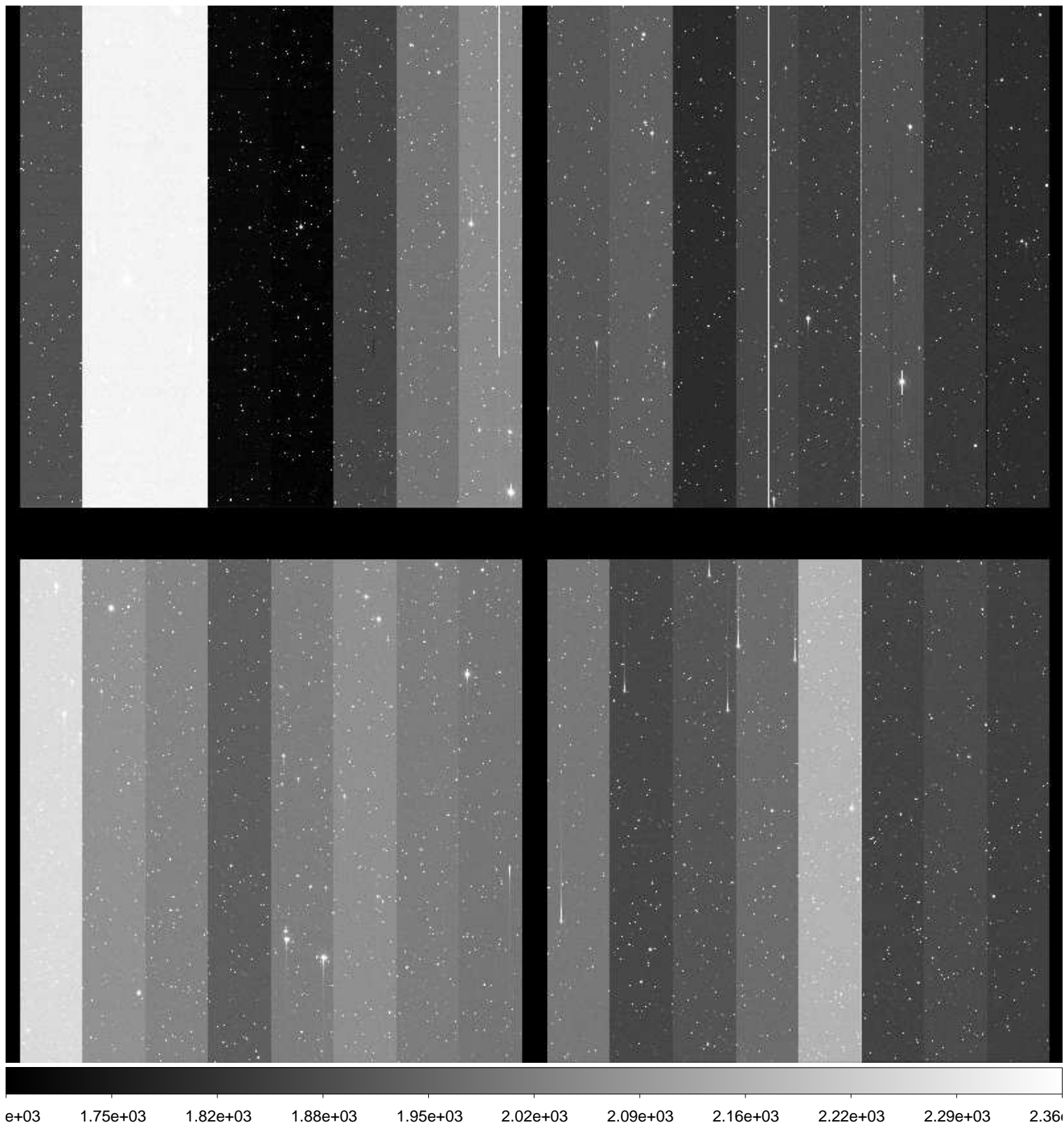



File Name : **xkmts.20160128.038584.fits** # 37 / 245 #  
Project ID : SN  
Image Type : OBJECT  
Object Name : **E489-1**  
RA : 06:16:59.960  
DEC : -24:10:00.00  
Exposure Time : 60  
Airmass : 1.04  
Sidereal Time : 05:14:21  
Filter ID : V  
Observation Date : 2016-01-28T19:21:13  
CCD Temperature : -104.87

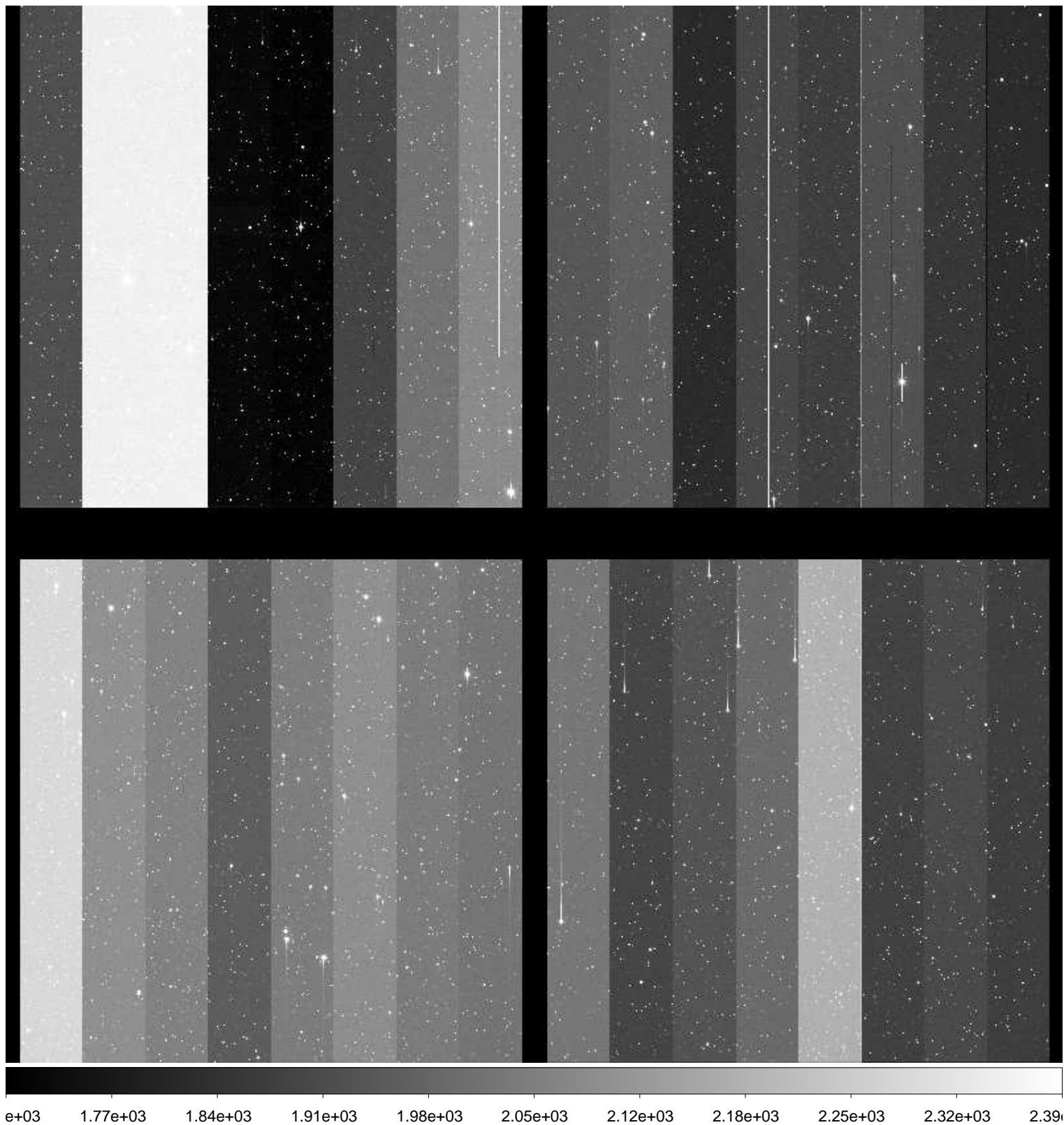

File Name : **xkmts.20160128.038585.fits** # 38 / 245 #  
Project ID : SN  
Image Type : OBJECT  
Object Name : **E489-1**  
RA : 06:16:59.930  
DEC : -24:10:00.20  
Exposure Time : 60  
Airmass : 1.04  
Sidereal Time : 05:16:55  
Filter ID : I  
Observation Date : 2016-01-28T19:23:47  
CCD Temperature : -104.93

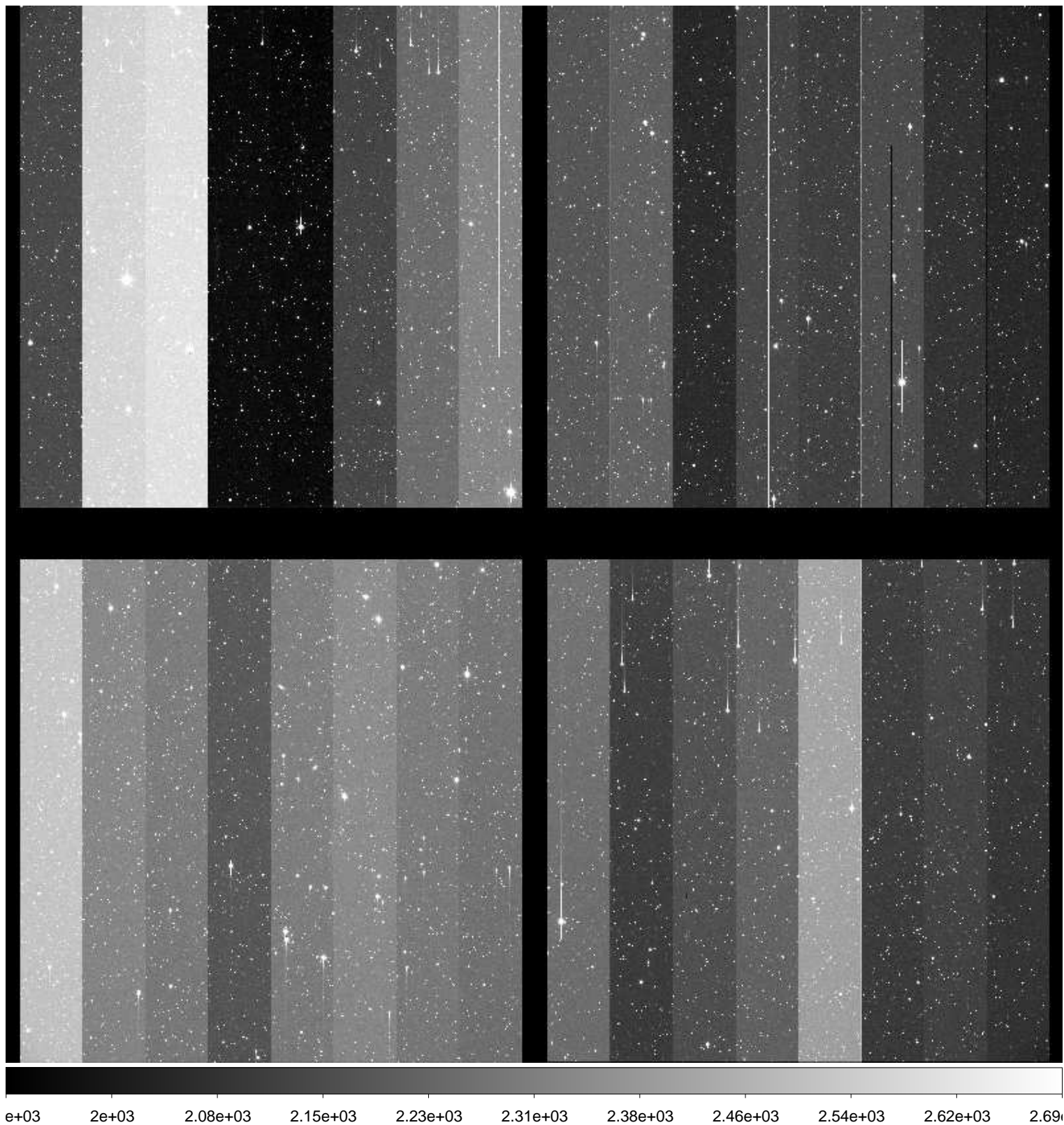



File Name : **xkmts.20160128.038586.fits** # 39 / 245 #  
Project ID : SN  
Image Type : OBJECT  
Object Name : **N2223-1**  
RA : 06:22:30.000  
DEC : -22:21:05.00  
Exposure Time : 60  
Airmass : 1.05  
Sidereal Time : 05:19:48  
Filter ID : B  
Observation Date : 2016-01-28T19:26:40  
CCD Temperature : -104.99

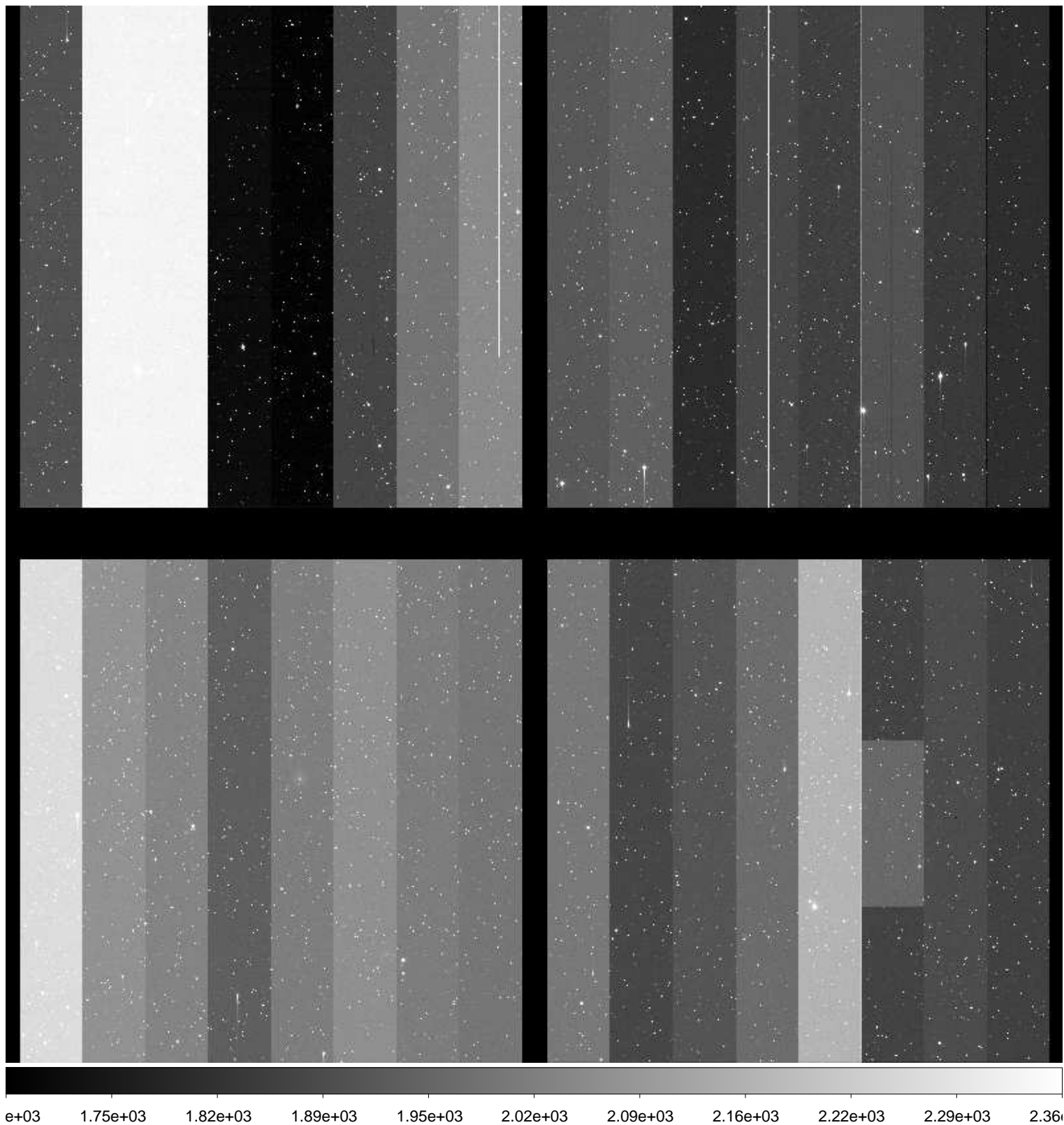

File Name : **xkmts.20160128.038587.fits** # 40 / 245 #  
Project ID : SN  
Image Type : OBJECT  
Object Name : **N2223-1**  
RA : 06:22:29.960  
DEC : -22:21:05.00  
Exposure Time : 60  
Airmass : 1.04  
Sidereal Time : 05:22:19  
Filter ID : V  
Observation Date : 2016-01-28T19:29:10  
CCD Temperature : -104.88

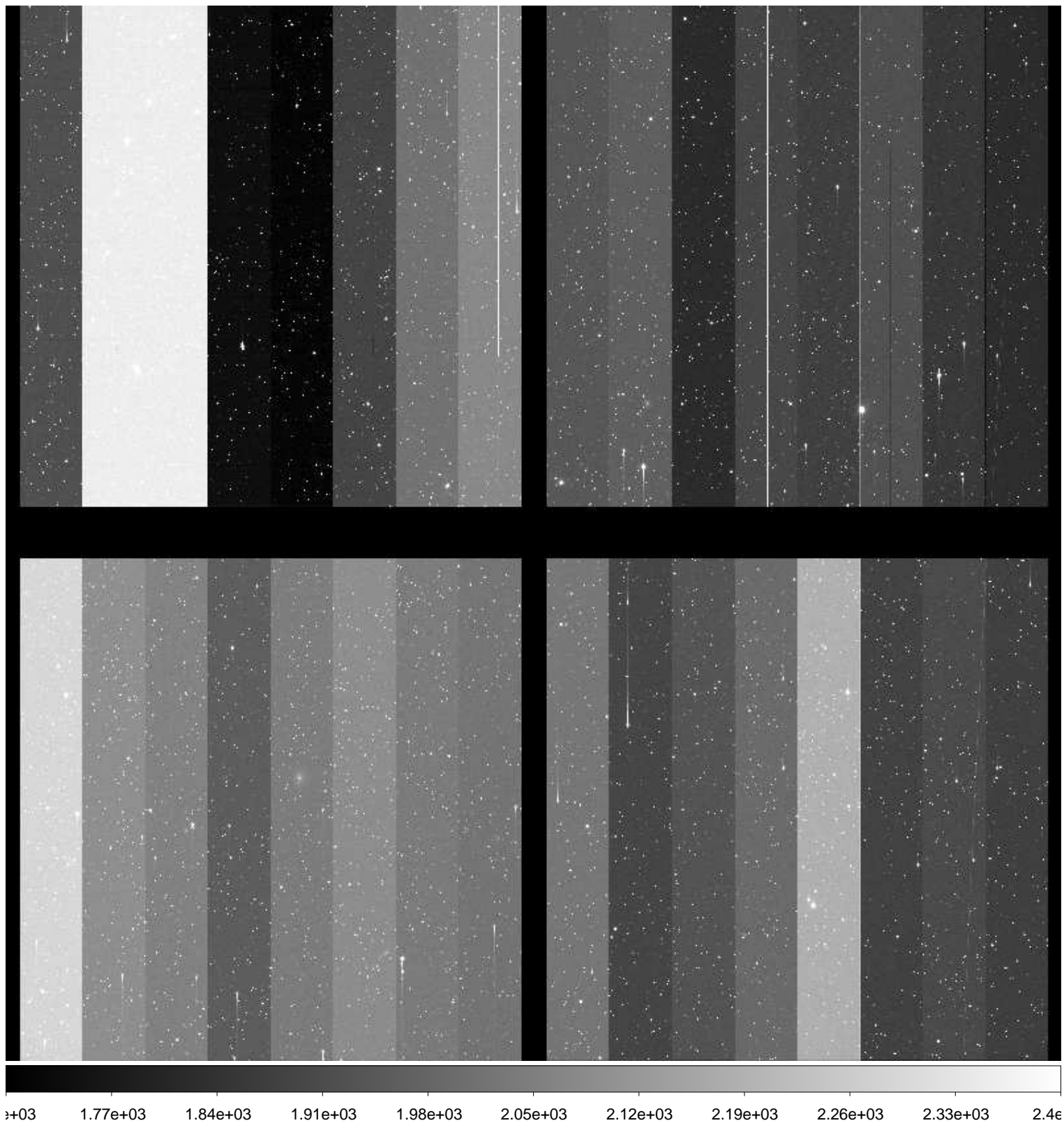



File Name : **xkmts.20160128.038588.fits** # 41 / 245 #  
Project ID : SN  
Image Type : OBJECT  
Object Name : **N2223-1**  
RA : 06:22:29.930  
DEC : -22:21:05.10  
Exposure Time : 60  
Airmass : 1.04  
Sidereal Time : 05:24:55  
Filter ID : I  
Observation Date : 2016-01-28T19:31:45  
CCD Temperature : -105.11

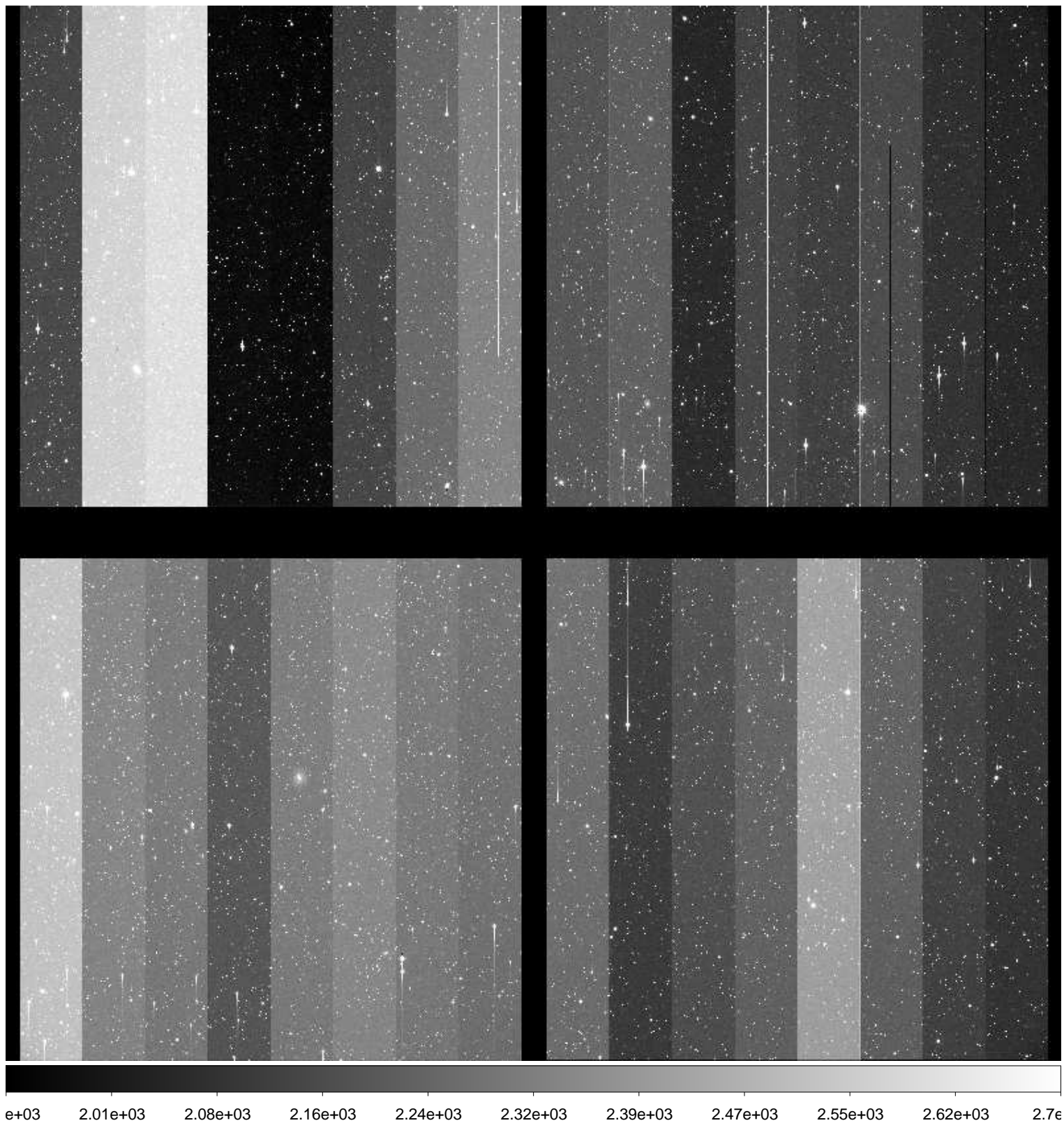

File Name : **xkmts.20160128.038589.fits** # 42 / 245 #  
Project ID : SN  
Image Type : OBJECT  
Object Name : **N2217-1**  
RA : 06:19:36.000  
DEC : -26:49:59.90  
Exposure Time : 60  
Airmass : 1.02  
Sidereal Time : 05:27:34  
Filter ID : B  
Observation Date : 2016-01-28T19:34:24  
CCD Temperature : -105.19

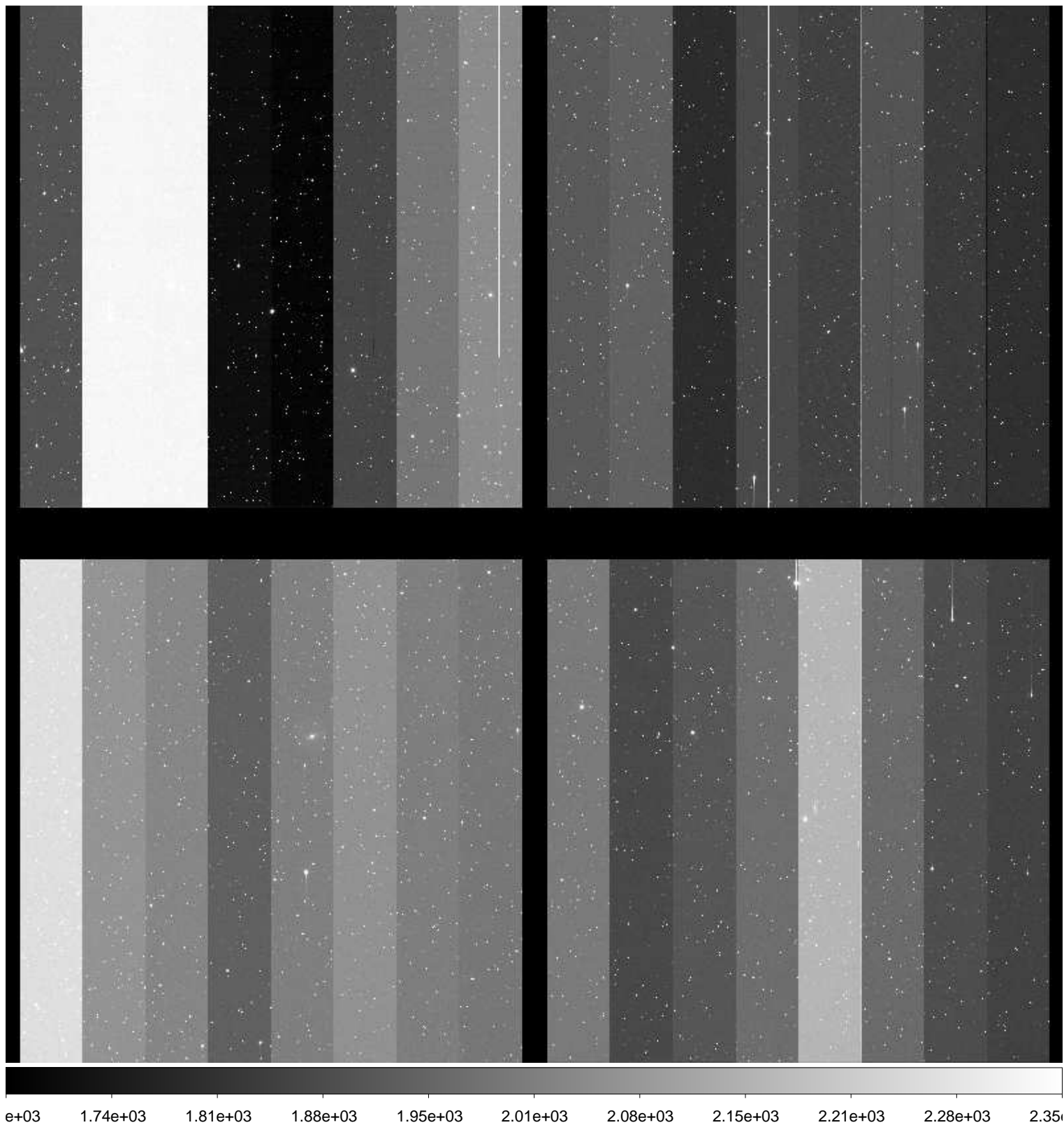



File Name : **xkmts.20160128.038590.fits** # 43 / 245 #  
Project ID : SN  
Image Type : OBJECT  
Object Name : **N2217-1**  
RA : 06:19:35.990  
DEC : -26:50:00.00  
Exposure Time : 60  
Airmass : 1.02  
Sidereal Time : 05:29:59  
Filter ID : V  
Observation Date : 2016-01-28T19:36:49  
CCD Temperature : -105.27

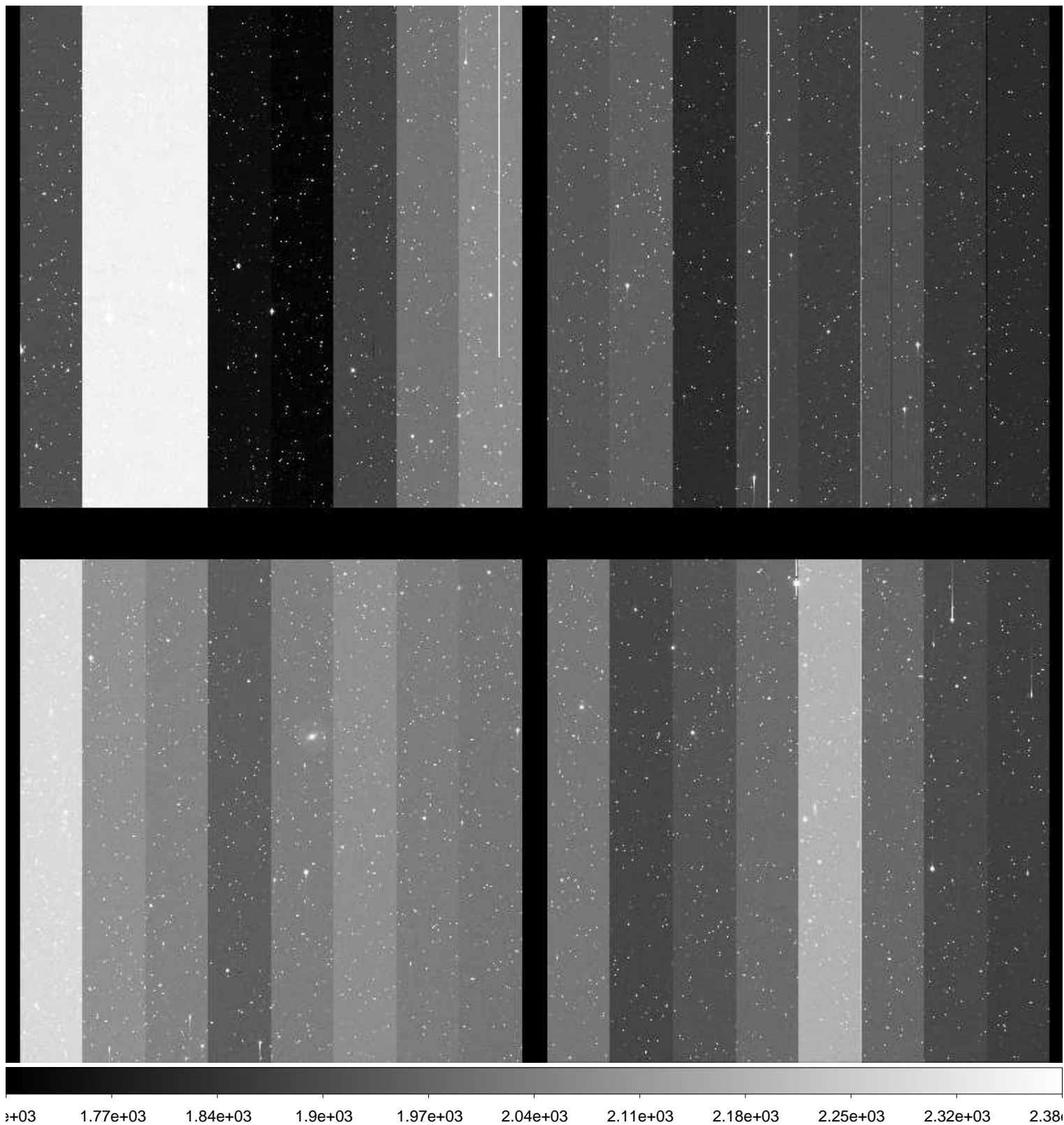

File Name : **xkmts.20160128.038591.fits** # 44 / 245 #  
Project ID : SN  
Image Type : OBJECT  
Object Name : **N2217-1**  
RA : 06:19:35.940  
DEC : -26:50:00.00  
Exposure Time : 60  
Airmass : 1.02  
Sidereal Time : 05:32:35  
Filter ID : I  
Observation Date : 2016-01-28T19:39:24  
CCD Temperature : -105.33

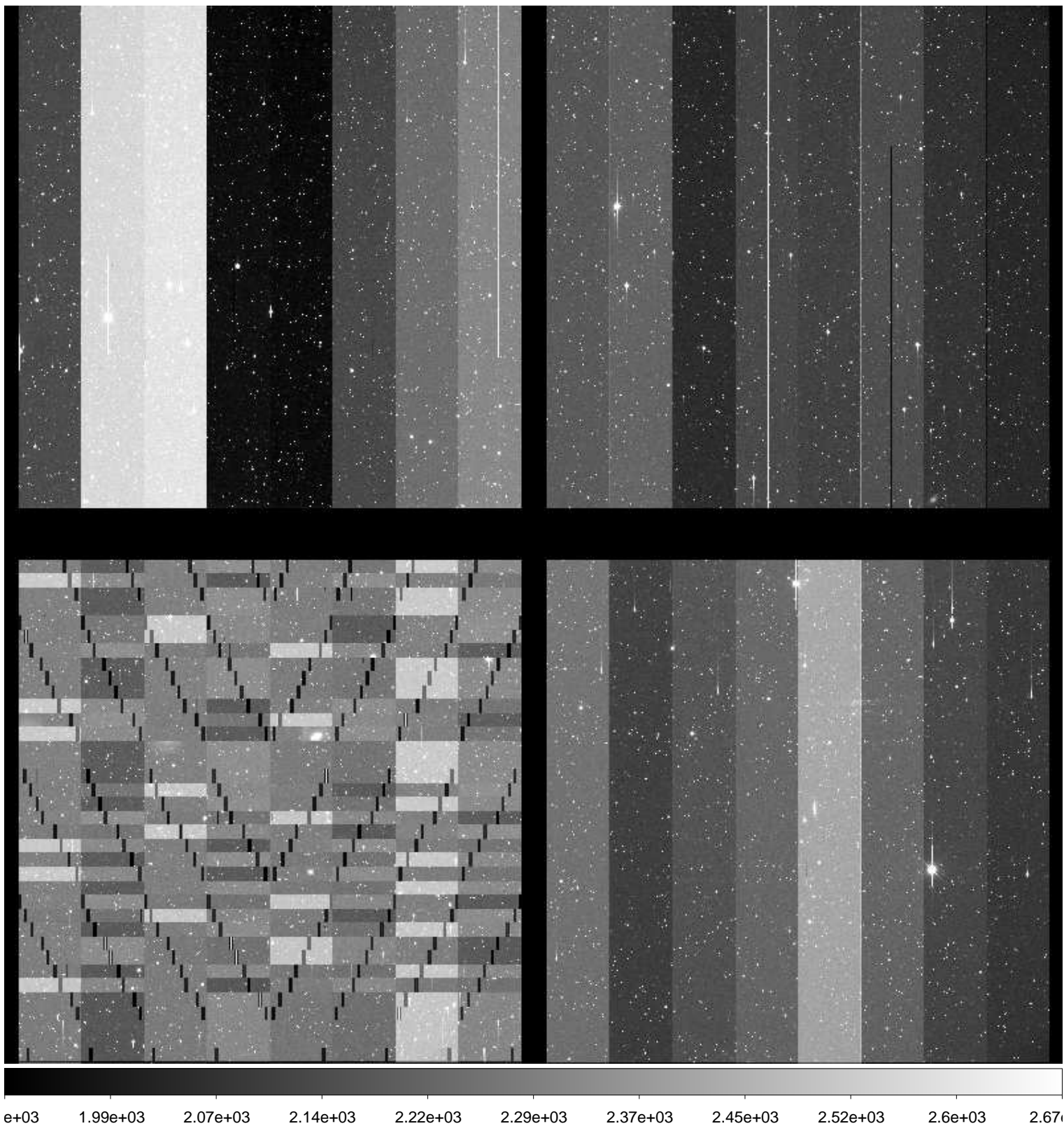



File Name : **xkmts.20160128.038592.fits** # 45 / 245 #  
Project ID : SN  
Image Type : OBJECT  
Object Name : **N2217-1**  
RA : 06:19:36.030  
DEC : -26:50:00.00  
Exposure Time : 60  
Airmass : 1.02  
Sidereal Time : 05:35:56  
Filter ID : I  
Observation Date : 2016-01-28T19:42:44  
CCD Temperature : -105.4

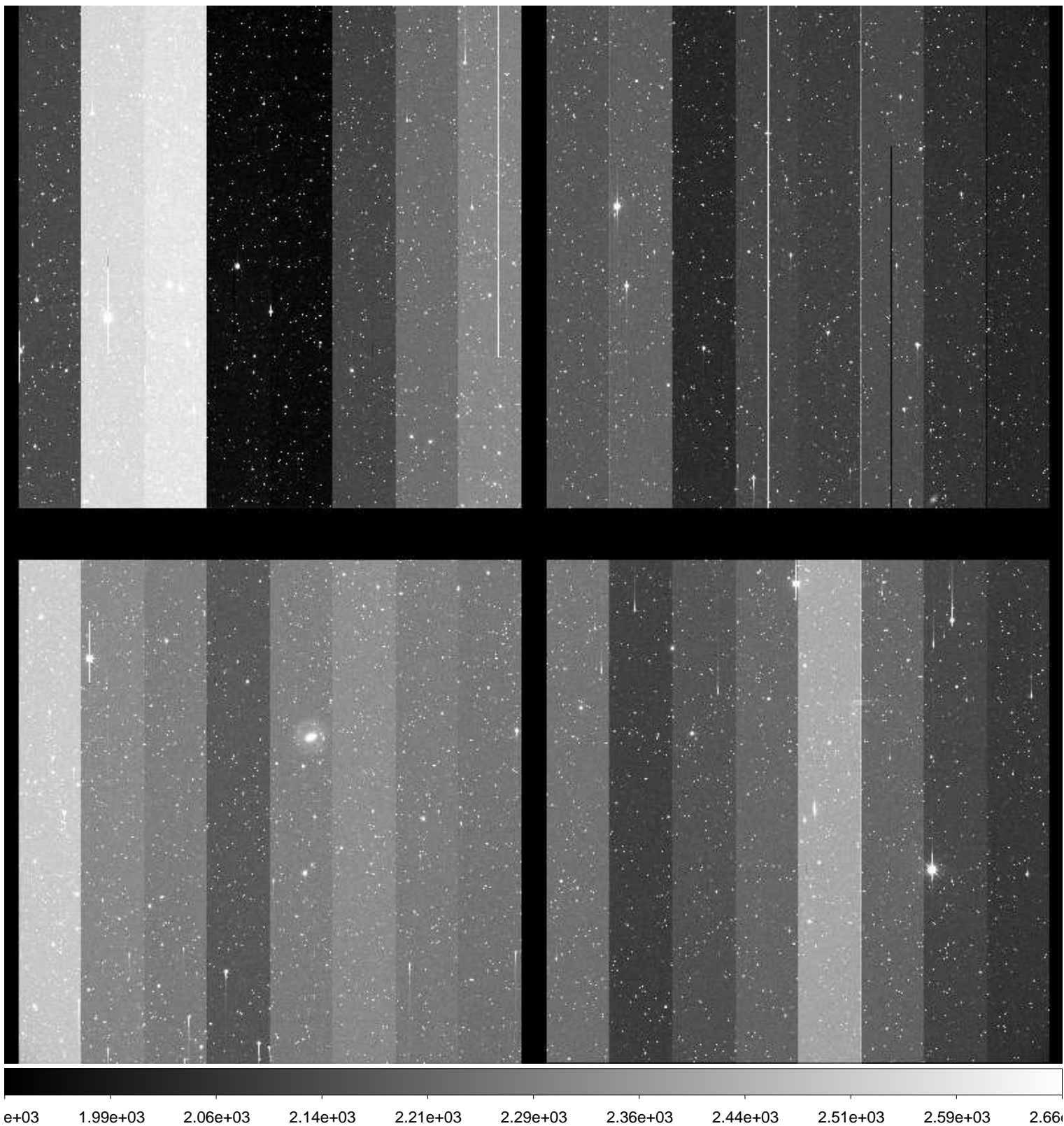

File Name : **xkmts.20160128.038593.fits** # 46 / 245 #  
Project ID : SN  
Image Type : OBJECT  
Object Name : **N2207-9**  
RA : 06:14:34.010  
DEC : -22:06:59.90  
Exposure Time : 60  
Airmass : 1.03  
Sidereal Time : 05:38:28  
Filter ID : B  
Observation Date : 2016-01-28T19:45:17  
CCD Temperature : -105.48

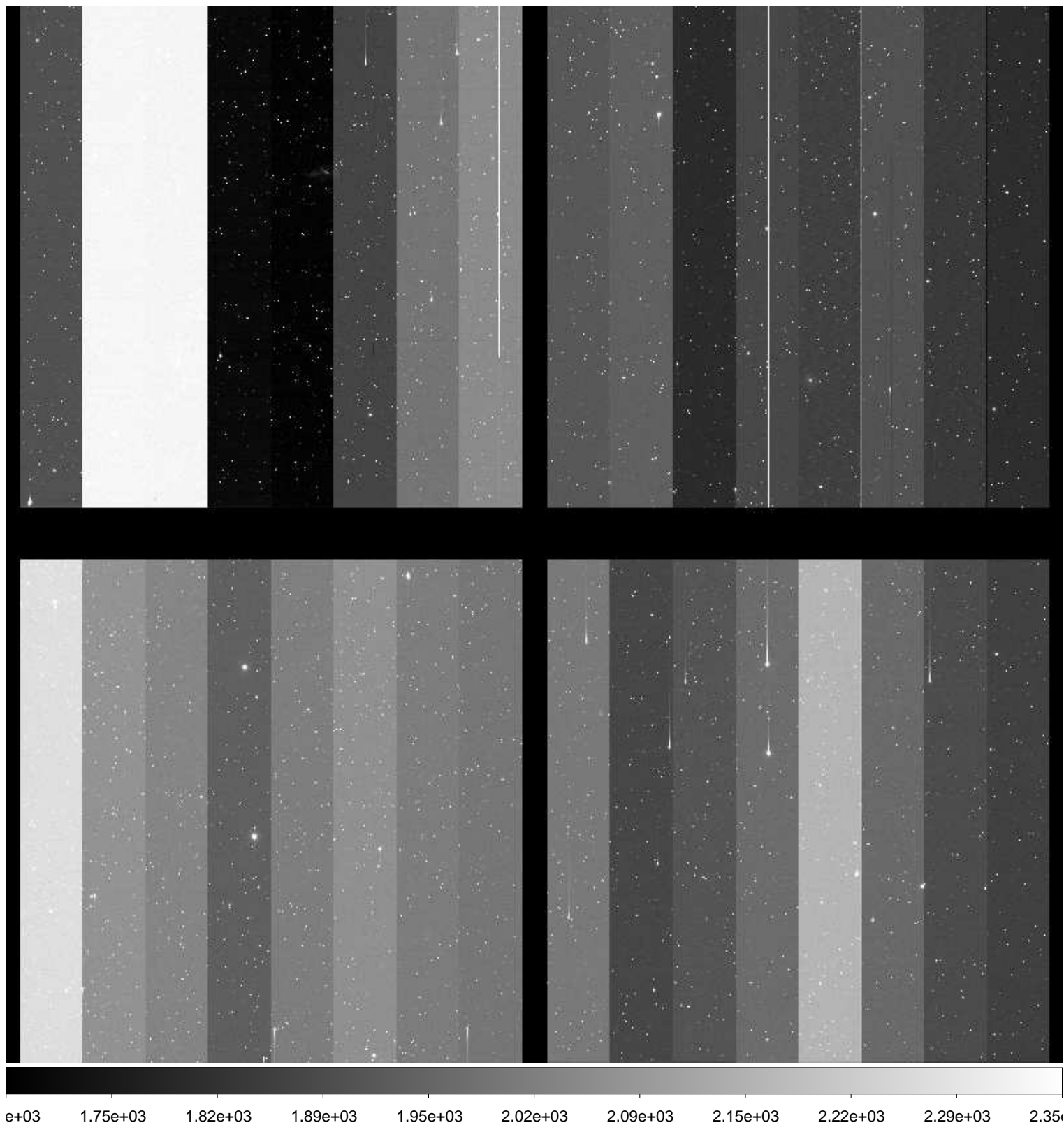



File Name : **xkmts.20160128.038594.fits** # 47 / 245 #  
Project ID : SN  
Image Type : OBJECT  
Object Name : **N2207-9**  
RA : 06:14:33.970  
DEC : -22:07:00.10  
Exposure Time : 60  
Airmass : 1.02  
Sidereal Time : 05:40:59  
Filter ID : V  
Observation Date : 2016-01-28T19:47:47  
CCD Temperature : -105.55

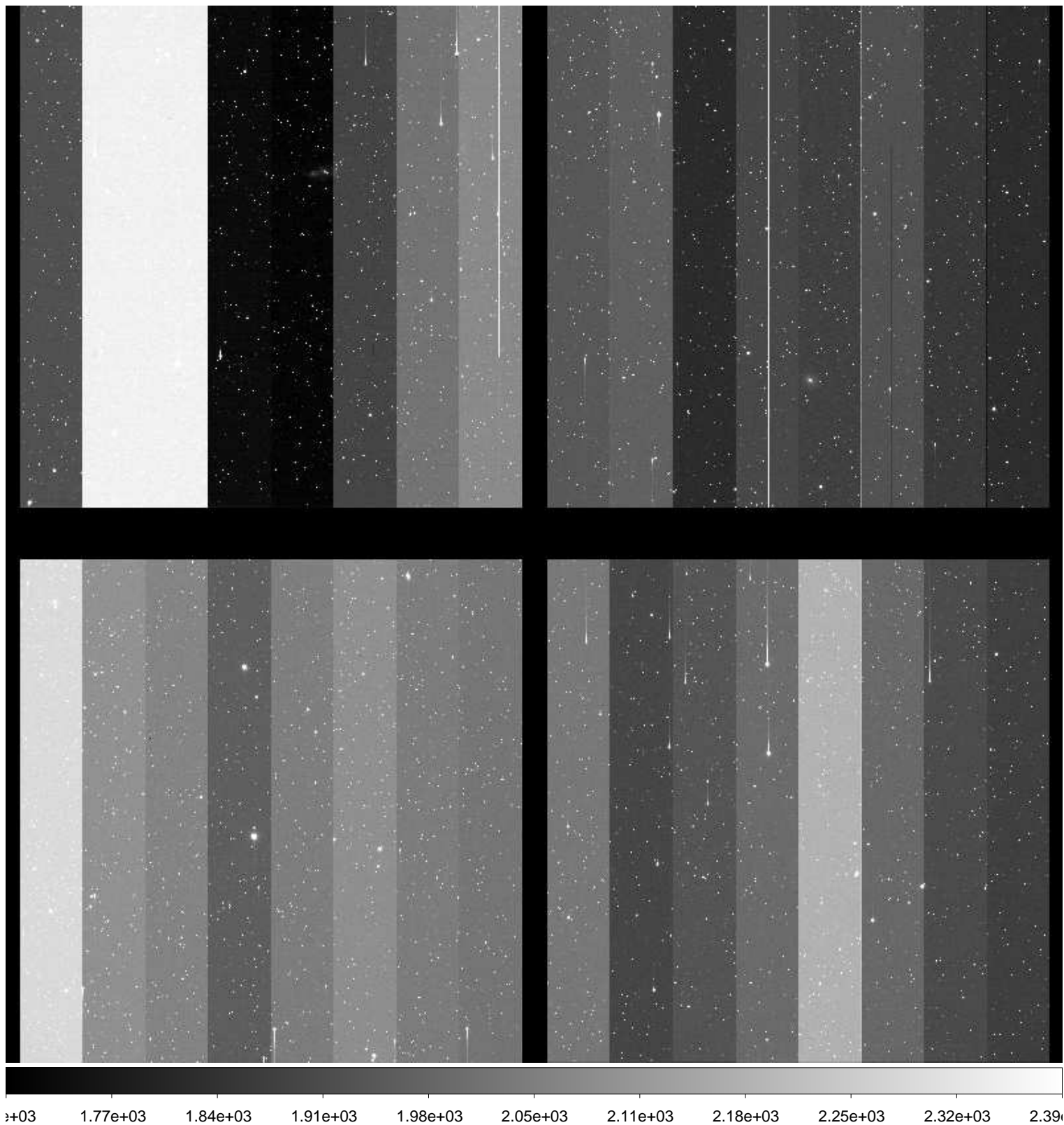

File Name : **xkmts.20160128.038595.fits** # 48 / 245 #  
Project ID : SN  
Image Type : OBJECT  
Object Name : **N2207-9**  
RA : 06:14:33.930  
DEC : -22:07:00.10  
Exposure Time : 60  
Airmass : 1.02  
Sidereal Time : 05:43:28  
Filter ID : I  
Observation Date : 2016-01-28T19:50:15  
CCD Temperature : -105.62

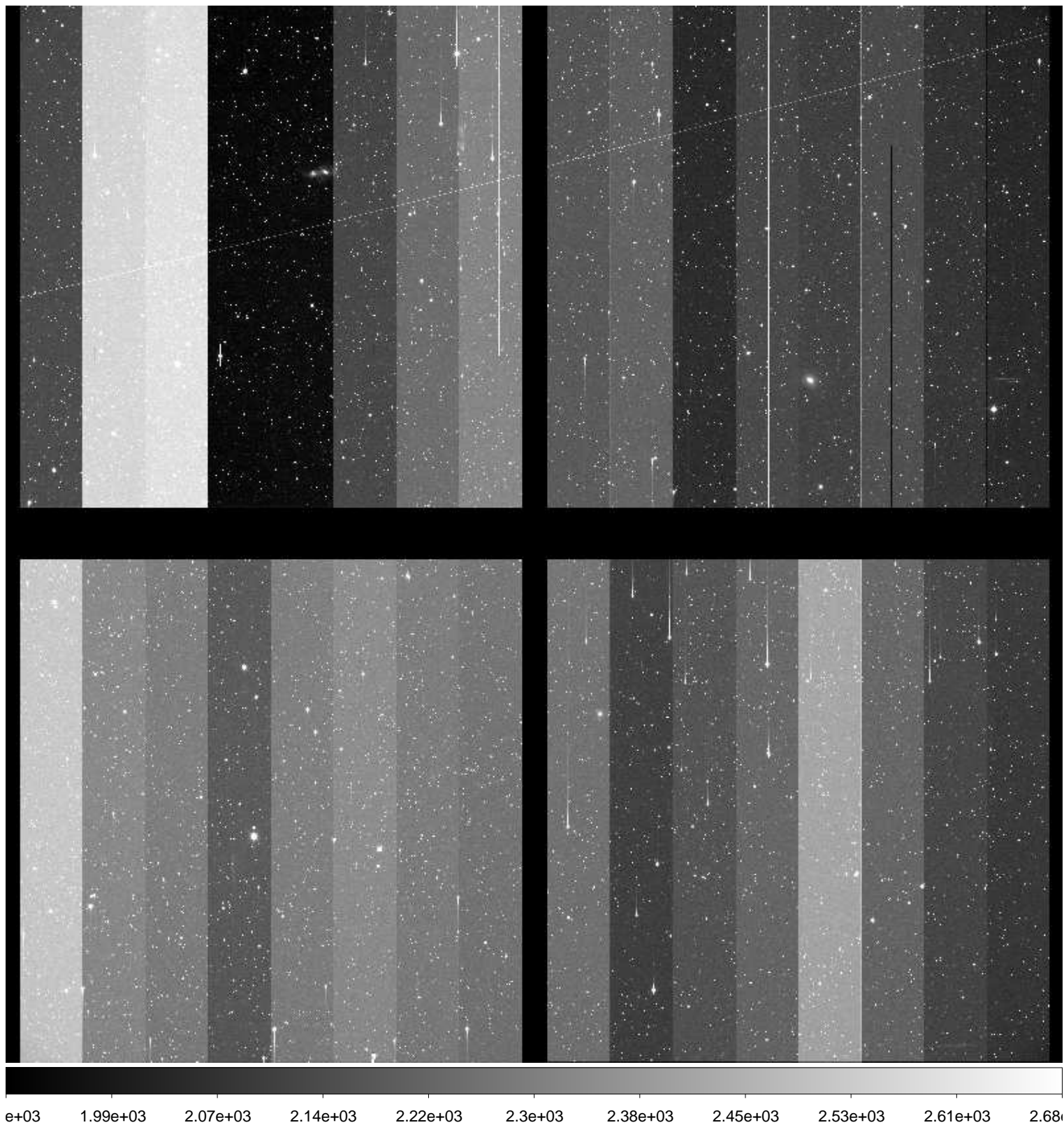



File Name : **xkmts.20160128.038596.fits** # 49 / 245 #  
Project ID : SN  
Image Type : OBJECT  
Object Name : **E489-1**  
RA : 06:17:00.000  
DEC : -24:10:00.00  
Exposure Time : 60  
Airmass : 1.02  
Sidereal Time : 05:46:07  
Filter ID : B  
Observation Date : 2016-01-28T19:52:54  
CCD Temperature : -105.67

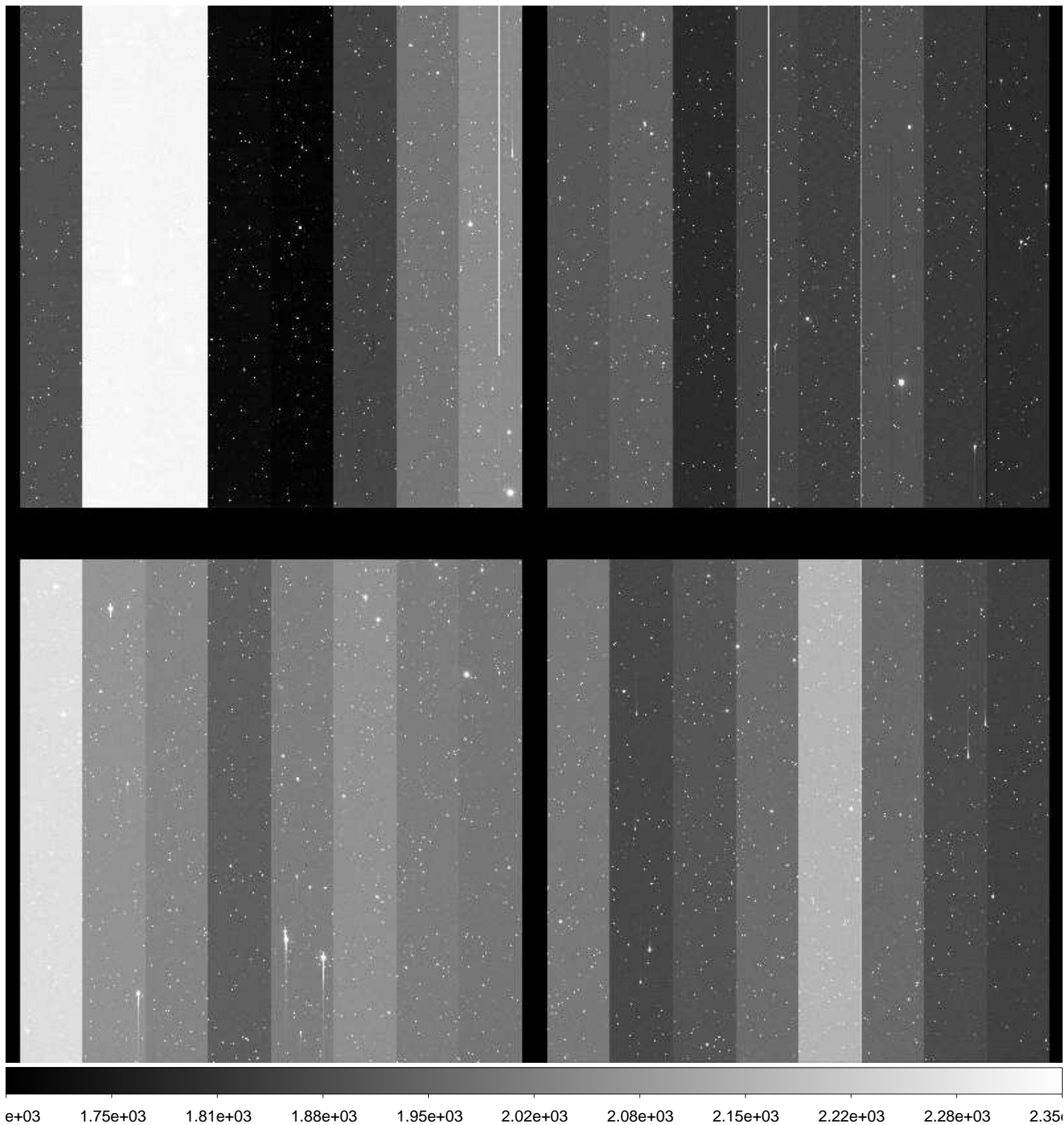

File Name : **xkmts.20160128.038597.fits** # 50 / 245 #  
Project ID : SN  
Image Type : OBJECT  
Object Name : **E489-1**  
RA : 06:16:59.970  
DEC : -24:10:00.00  
Exposure Time : 60  
Airmass : 1.02  
Sidereal Time : 05:49:06  
Filter ID : V  
Observation Date : 2016-01-28T19:55:52  
CCD Temperature : -105.62

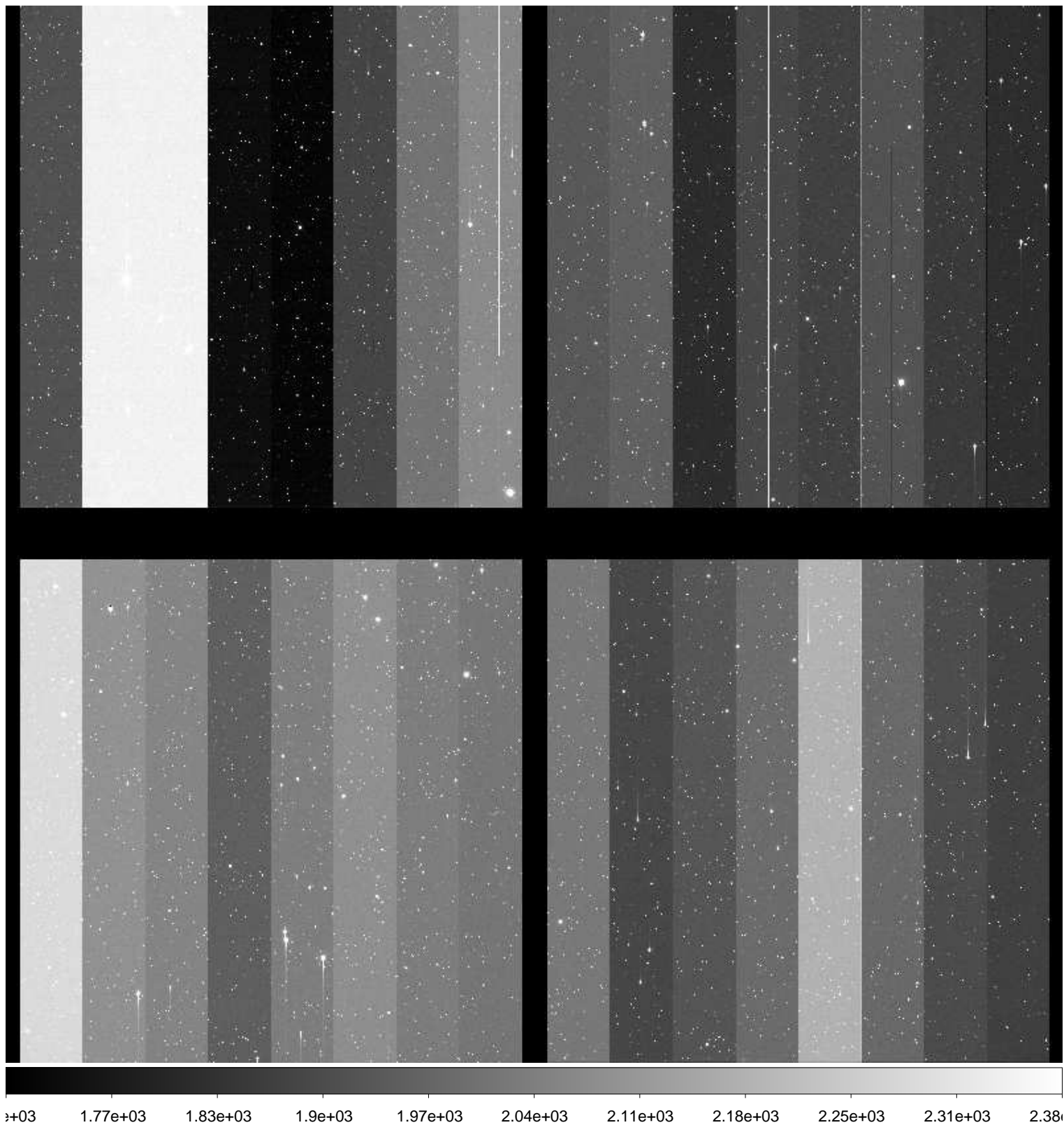



File Name : **xkmts.20160128.038598.fits** # 51 / 245 #  
Project ID : SN  
Image Type : OBJECT  
Object Name : **E489-1**  
RA : 06:16:59.950  
DEC : -24:10:00.10  
Exposure Time : 60  
Airmass : 1.01  
Sidereal Time : 05:51:35  
Filter ID : I  
Observation Date : 2016-01-28T19:58:21  
CCD Temperature : -105.8

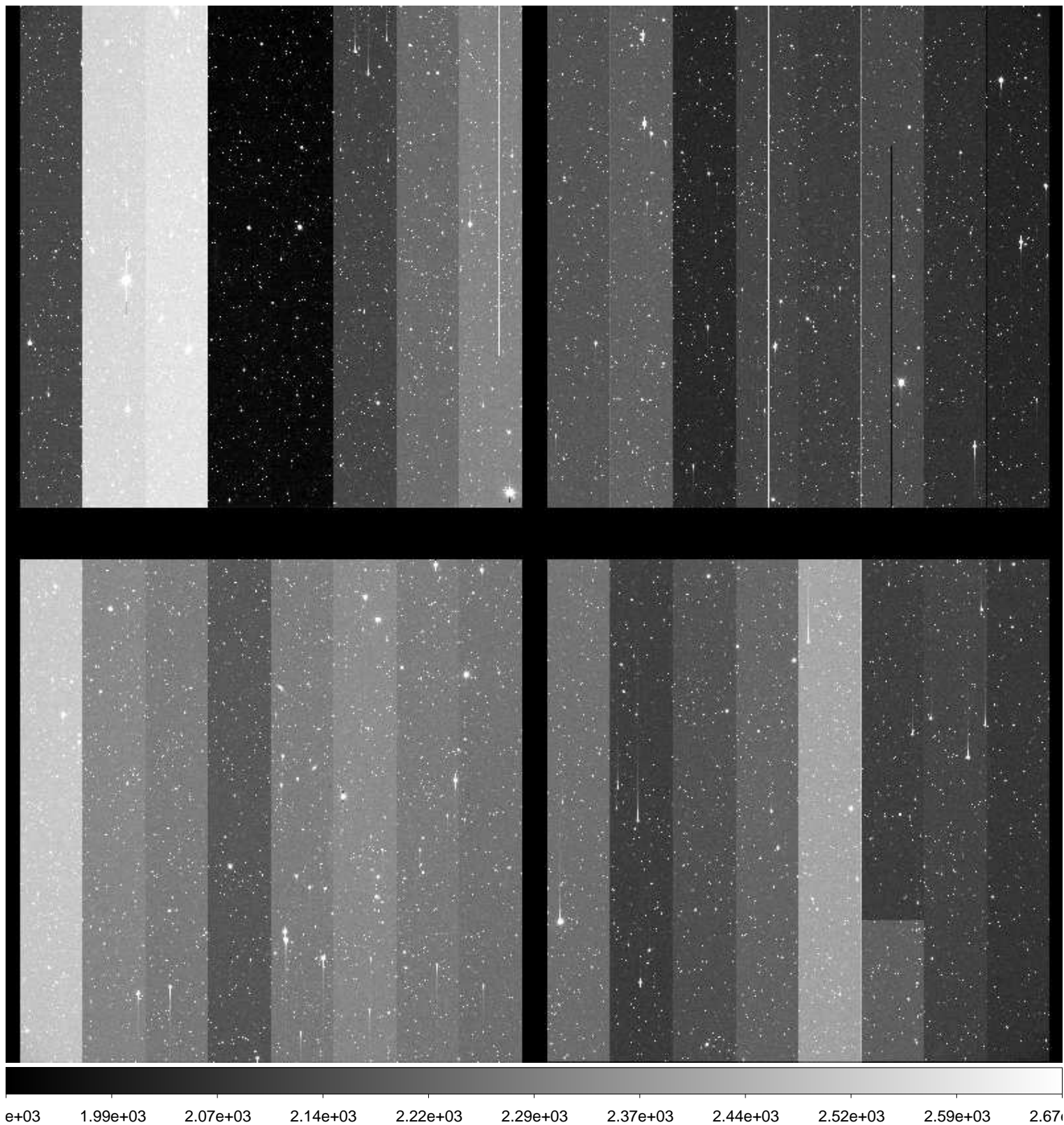

File Name : **xkmts.20160128.038599.fits** # 52 / 245 #  
Project ID : SN  
Image Type : OBJECT  
Object Name : **N2223-1**  
RA : 06:22:30.010  
DEC : -22:21:05.00  
Exposure Time : 60  
Airmass : 1.02  
Sidereal Time : 05:54:15  
Filter ID : B  
Observation Date : 2016-01-28T20:01:00  
CCD Temperature : -105.88

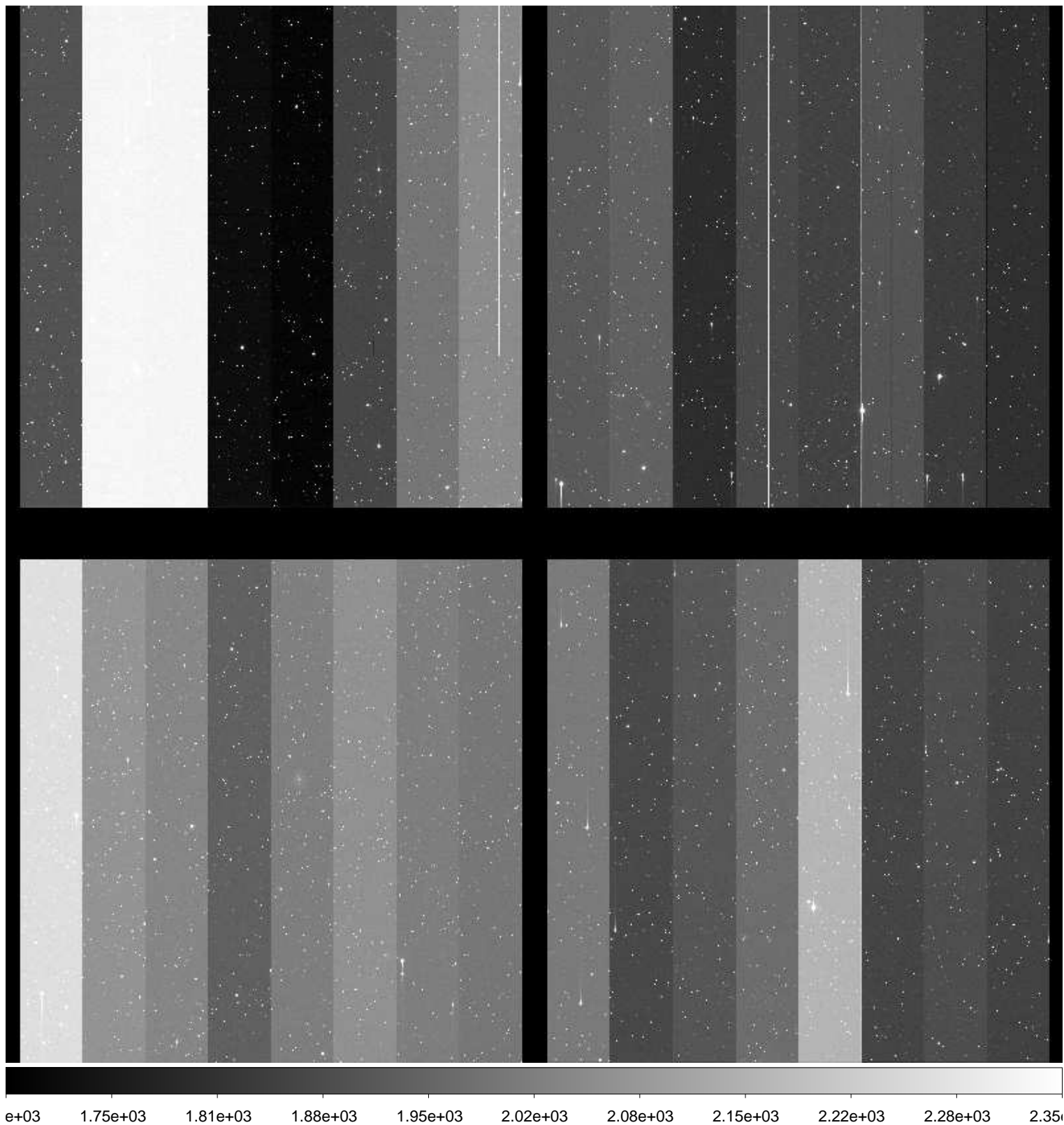



File Name : **xkmts.20160128.038600.fits** # 53 / 245 #  
Project ID : SN  
Image Type : OBJECT  
Object Name : **N2223-1**  
RA : 06:22:29.980  
DEC : -22:21:05.00  
Exposure Time : 60  
Airmass : 1.02  
Sidereal Time : 05:56:49  
Filter ID : V  
Observation Date : 2016-01-28T20:03:33  
CCD Temperature : -105.95

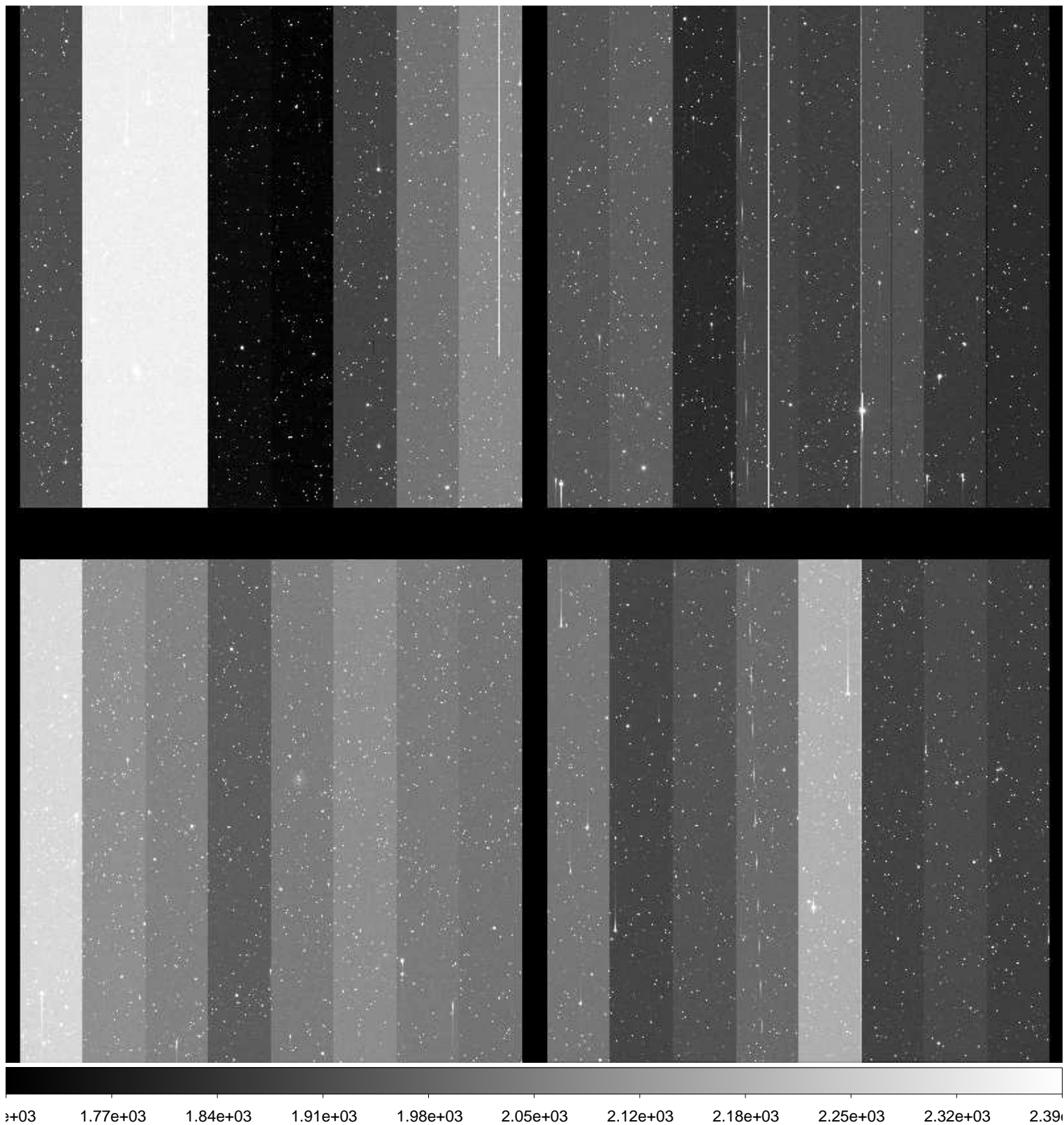

File Name : **xkmts.20160128.038601.fits** # 54 / 245 #  
Project ID : SN  
Image Type : OBJECT  
Object Name : **N2223-1**  
RA : 06:22:29.950  
DEC : -22:21:05.00  
Exposure Time : 60  
Airmass : 1.02  
Sidereal Time : 05:59:16  
Filter ID : I  
Observation Date : 2016-01-28T20:06:00  
CCD Temperature : -106.02

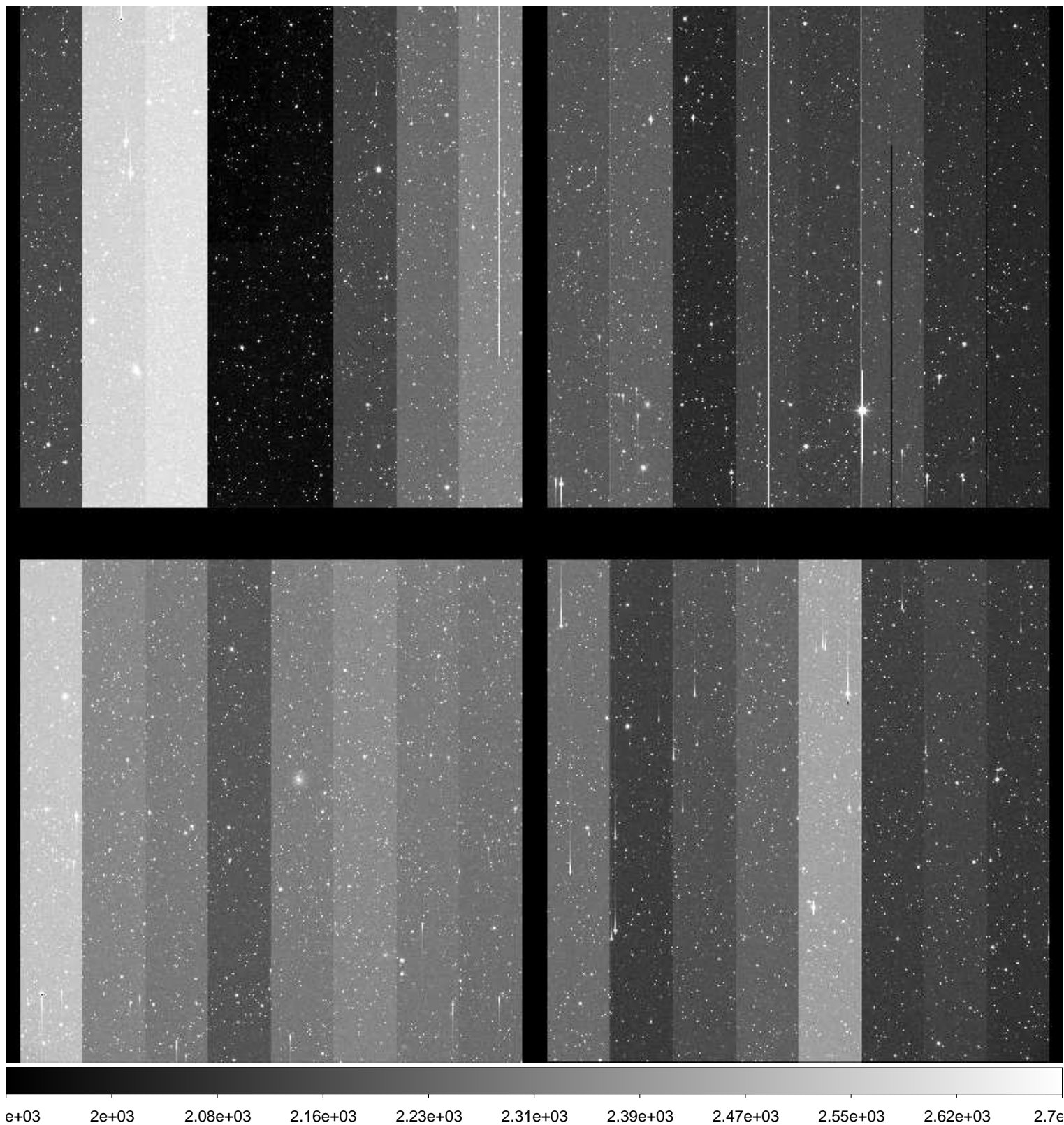



File Name : **xkmts.20160128.038602.fits** # 55 / 245 #  
Project ID : SN  
Image Type : OBJECT  
Object Name : **N2217-1**  
RA : 06:19:35.990  
DEC : -26:49:59.90  
Exposure Time : 60  
Airmass : 1.01  
Sidereal Time : 06:01:50  
Filter ID : B  
Observation Date : 2016-01-28T20:08:35  
CCD Temperature : -106.08

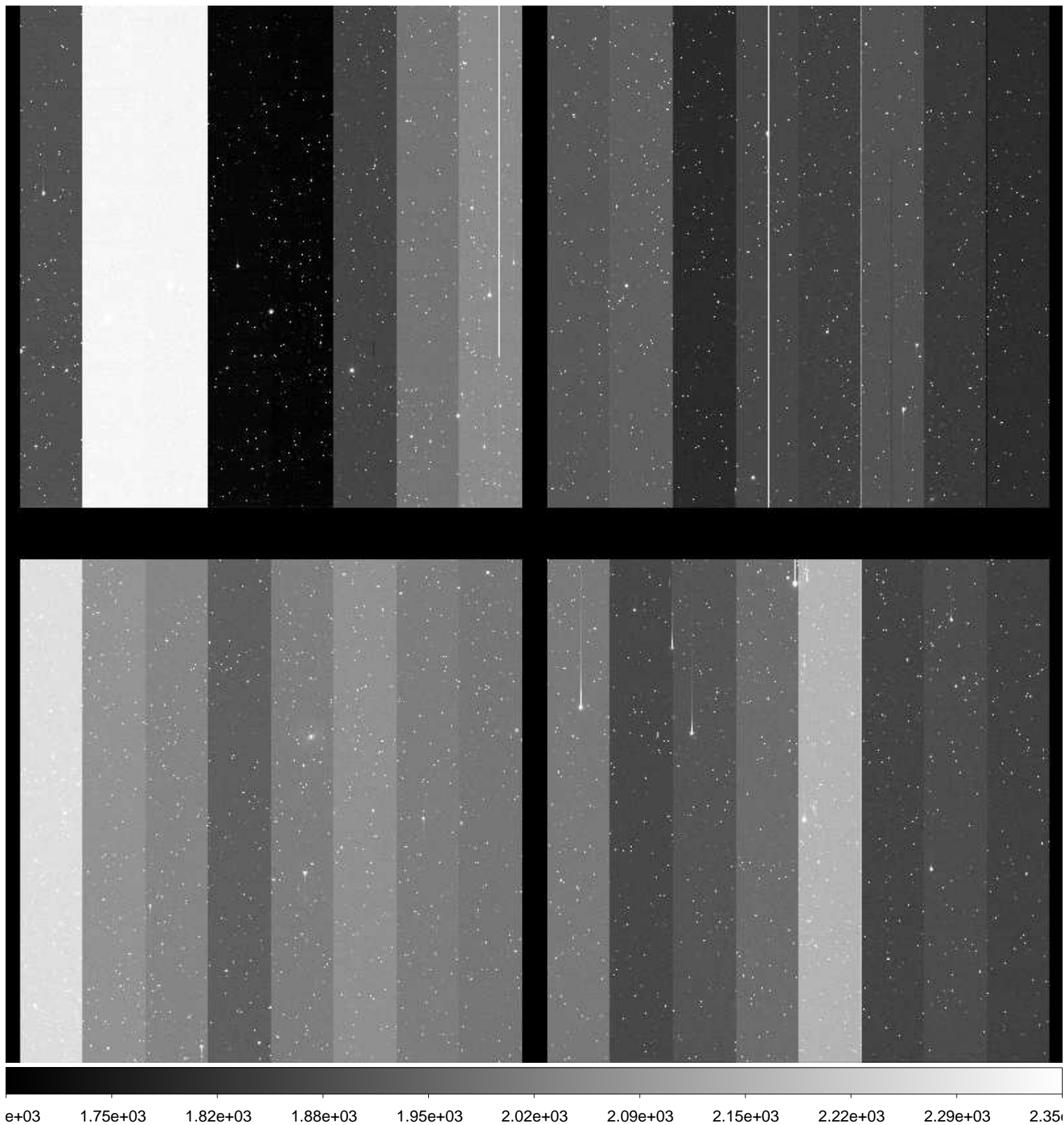

File Name : **xkmts.20160128.038603.fits** # 56 / 245 #  
Project ID : SN  
Image Type : OBJECT  
Object Name : **N2217-1**  
RA : 06:19:35.980  
DEC : -26:50:00.00  
Exposure Time : 60  
Airmass : 1.01  
Sidereal Time : 06:04:12  
Filter ID : V  
Observation Date : 2016-01-28T20:10:56  
CCD Temperature : -106.15

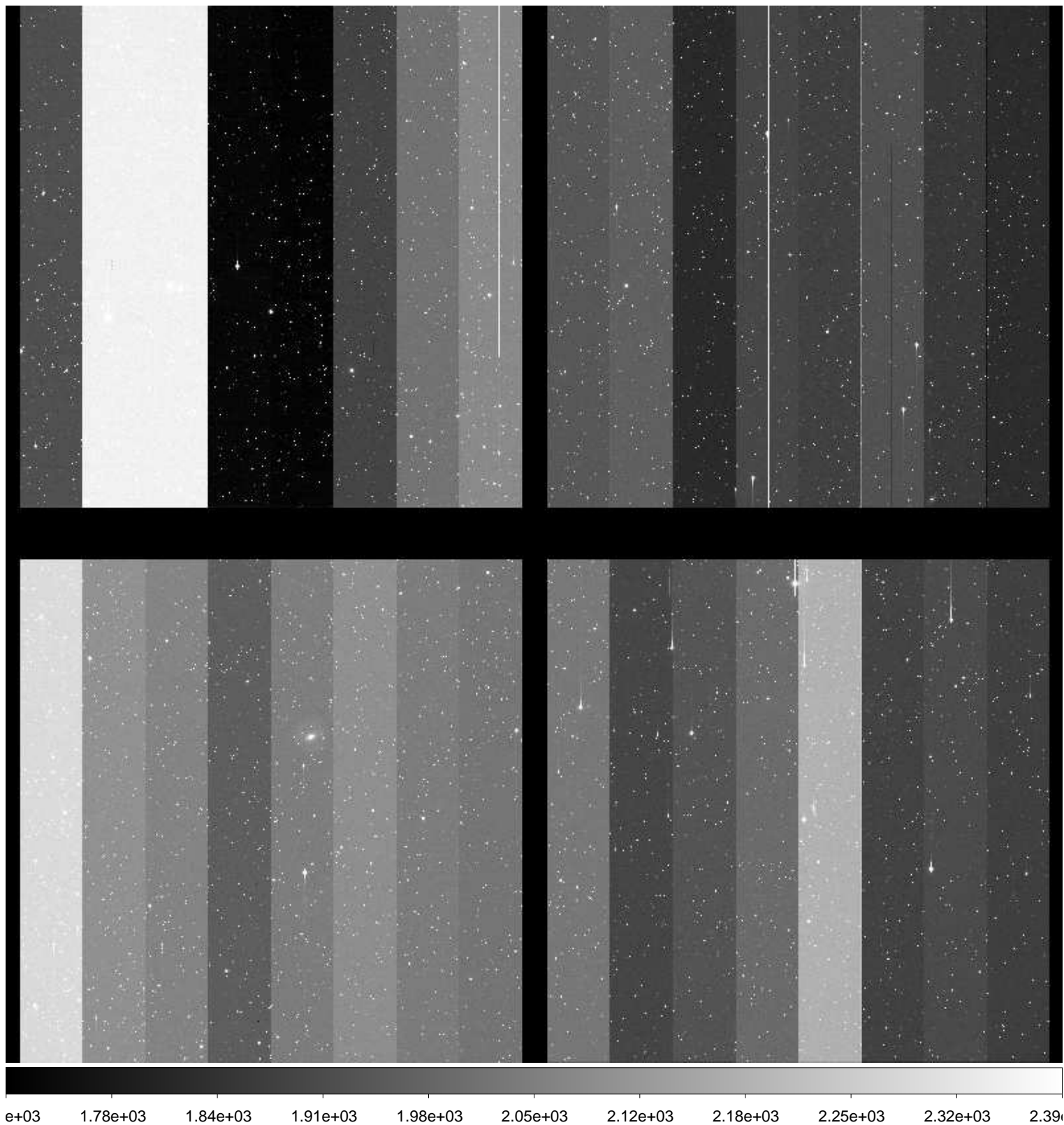



File Name : **xkmts.20160128.038604.fits** # 57 / 245 #  
Project ID : SN  
Image Type : OBJECT  
Object Name : **N2217-1**  
RA : 06:19:35.950  
DEC : -26:50:00.20  
Exposure Time : 60  
Airmass : 1.01  
Sidereal Time : 06:06:35  
Filter ID : I  
Observation Date : 2016-01-28T20:13:19  
CCD Temperature : -106.21

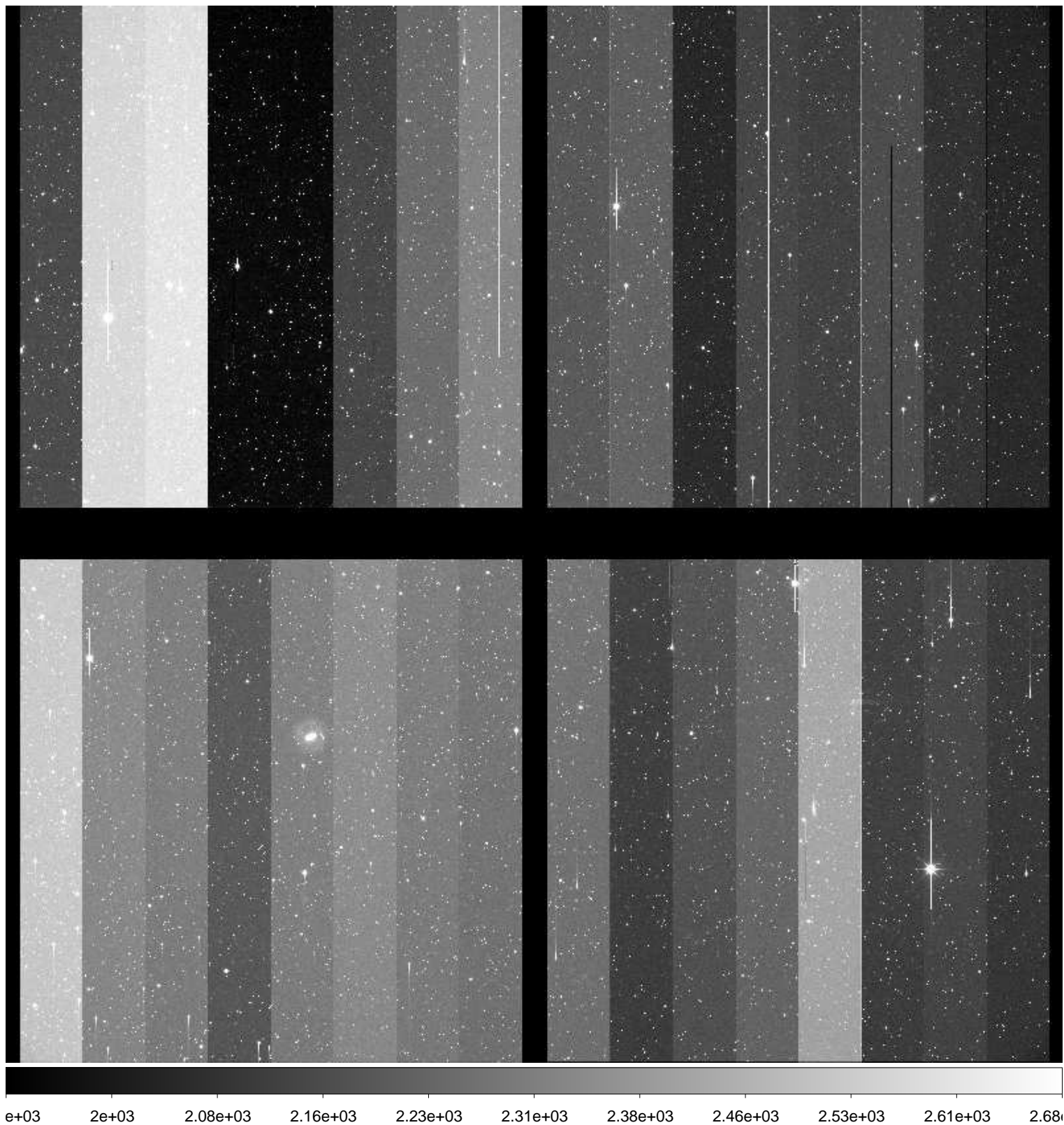

File Name : **xkmts.20160128.038605.fits** # 58 / 245 #  
Project ID : SN  
Image Type : OBJECT  
Object Name : **N2207-9**  
RA : 06:14:34.030  
DEC : -22:06:59.90  
Exposure Time : 60  
Airmass : 1.02  
Sidereal Time : 06:08:59  
Filter ID : B  
Observation Date : 2016-01-28T20:15:43  
CCD Temperature : -106.27

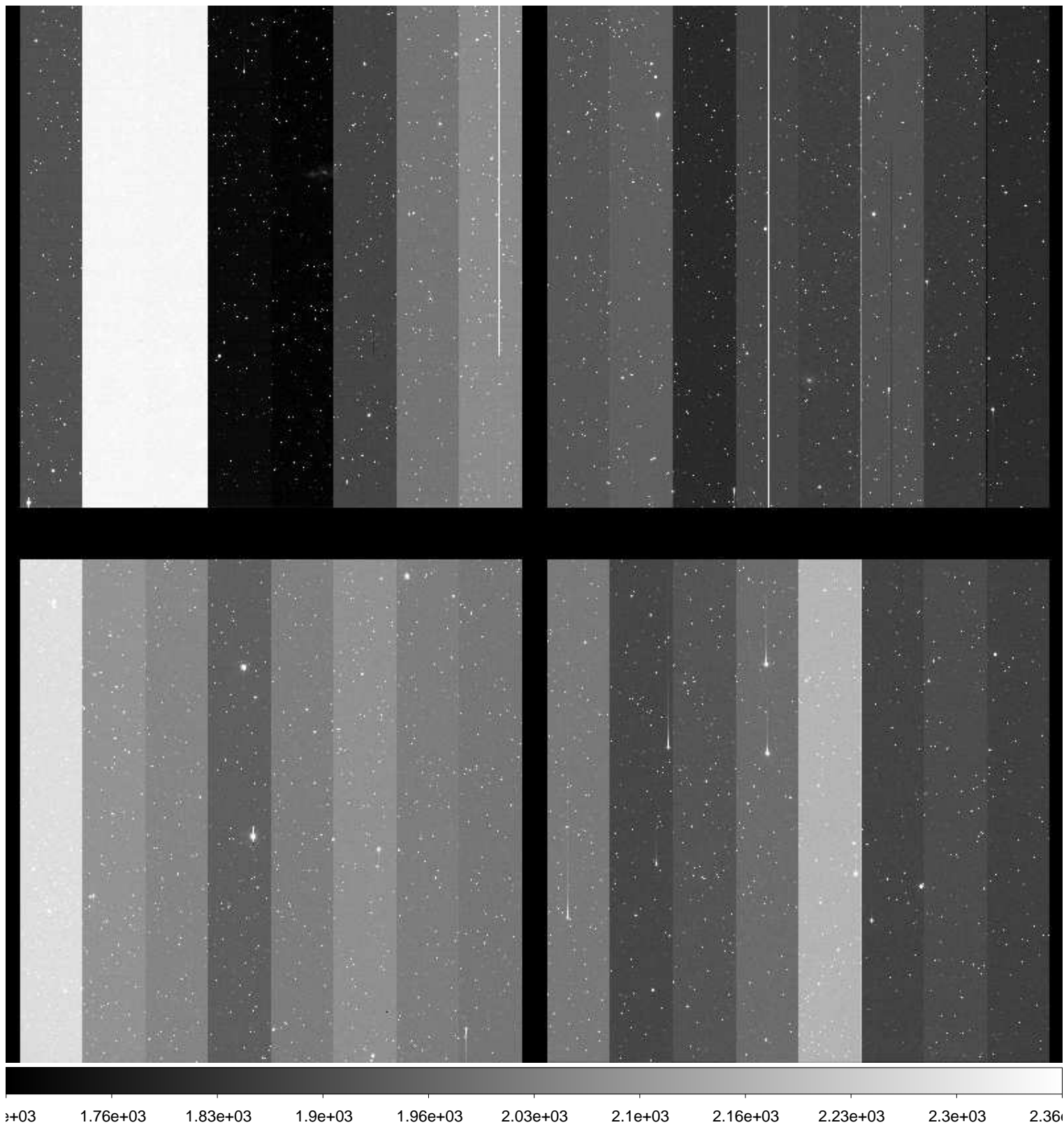



File Name : **xkmts.20160128.038606.fits** # 59 / 245 #  
Project ID : SN  
Image Type : OBJECT  
Object Name : **N2207-9**  
RA : 06:14:33.980  
DEC : -22:06:59.90  
Exposure Time : 60  
Airmass : 1.02  
Sidereal Time : 06:11:32  
Filter ID : V  
Observation Date : 2016-01-28T20:18:14  
CCD Temperature : -106.32

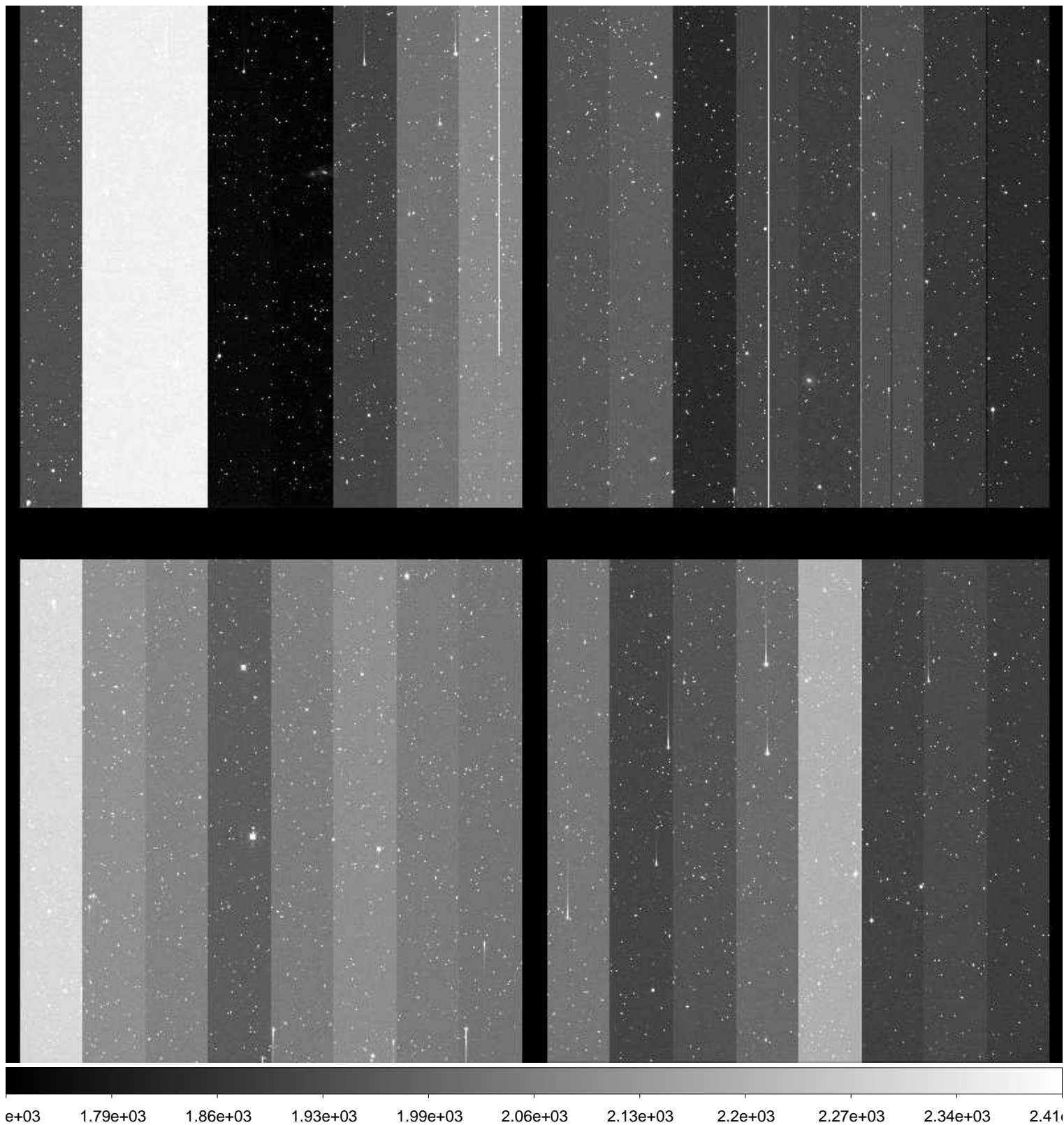



File Name : **xkmts.20160128.038607.fits** # 60 / 245 #  
Project ID : SN  
Image Type : OBJECT  
Object Name : **N2207-9**  
RA : 06:14:33.950  
DEC : -22:06:59.90  
Exposure Time : 60  
Airmass : 1.02  
Sidereal Time : 06:13:58  
Filter ID : I  
Observation Date : 2016-01-28T20:20:41  
CCD Temperature : -106.38

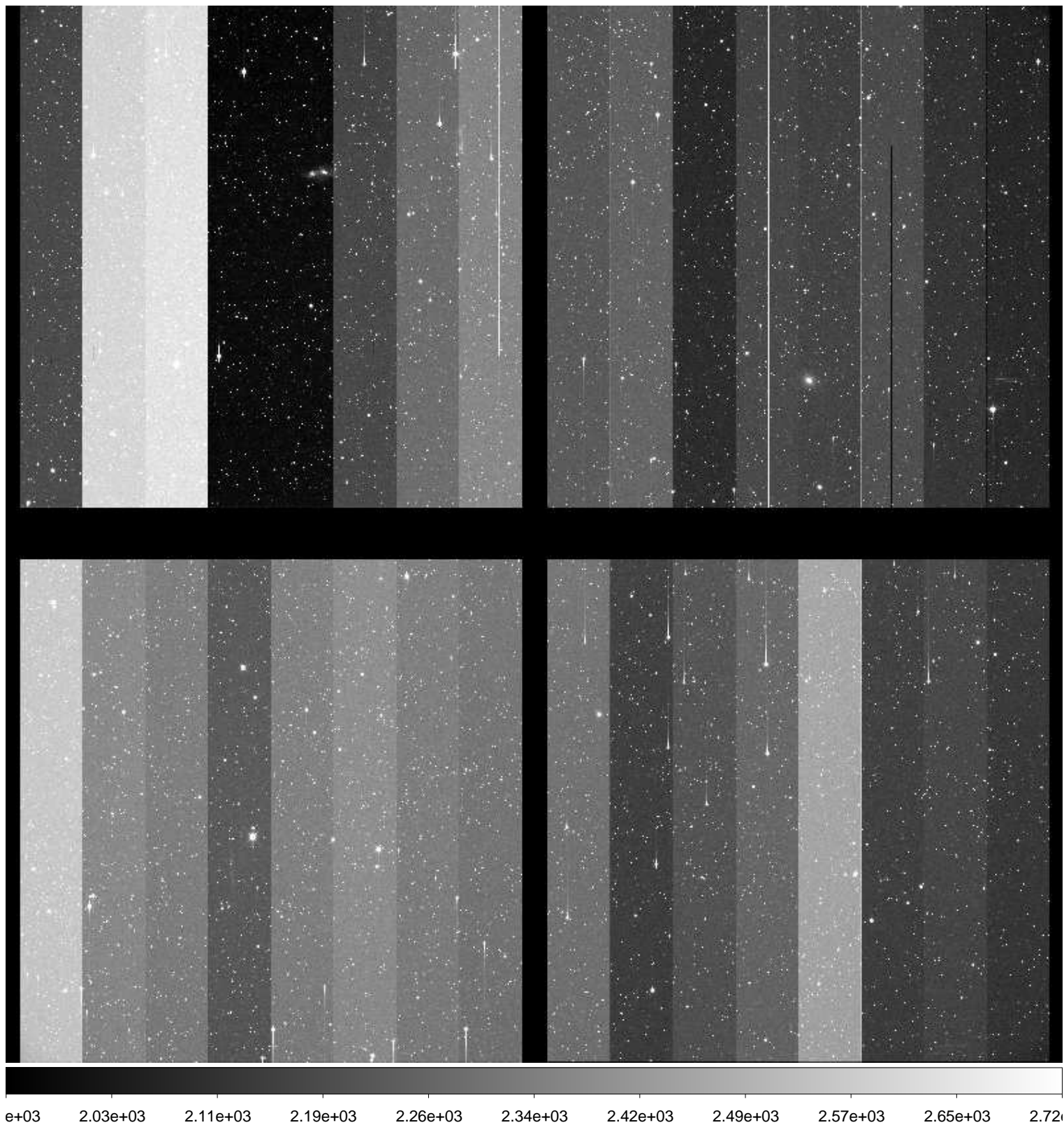

File Name : **xkmts.20160128.038608.fits** # 61 / 245 #  
Project ID : SN  
Image Type : OBJECT  
Object Name : **E489-1**  
RA : 06:17:00.010  
DEC : -24:10:00.00  
Exposure Time : 60  
Airmass : 1.01  
Sidereal Time : 06:16:29  
Filter ID : B  
Observation Date : 2016-01-28T20:23:11  
CCD Temperature : -106.44

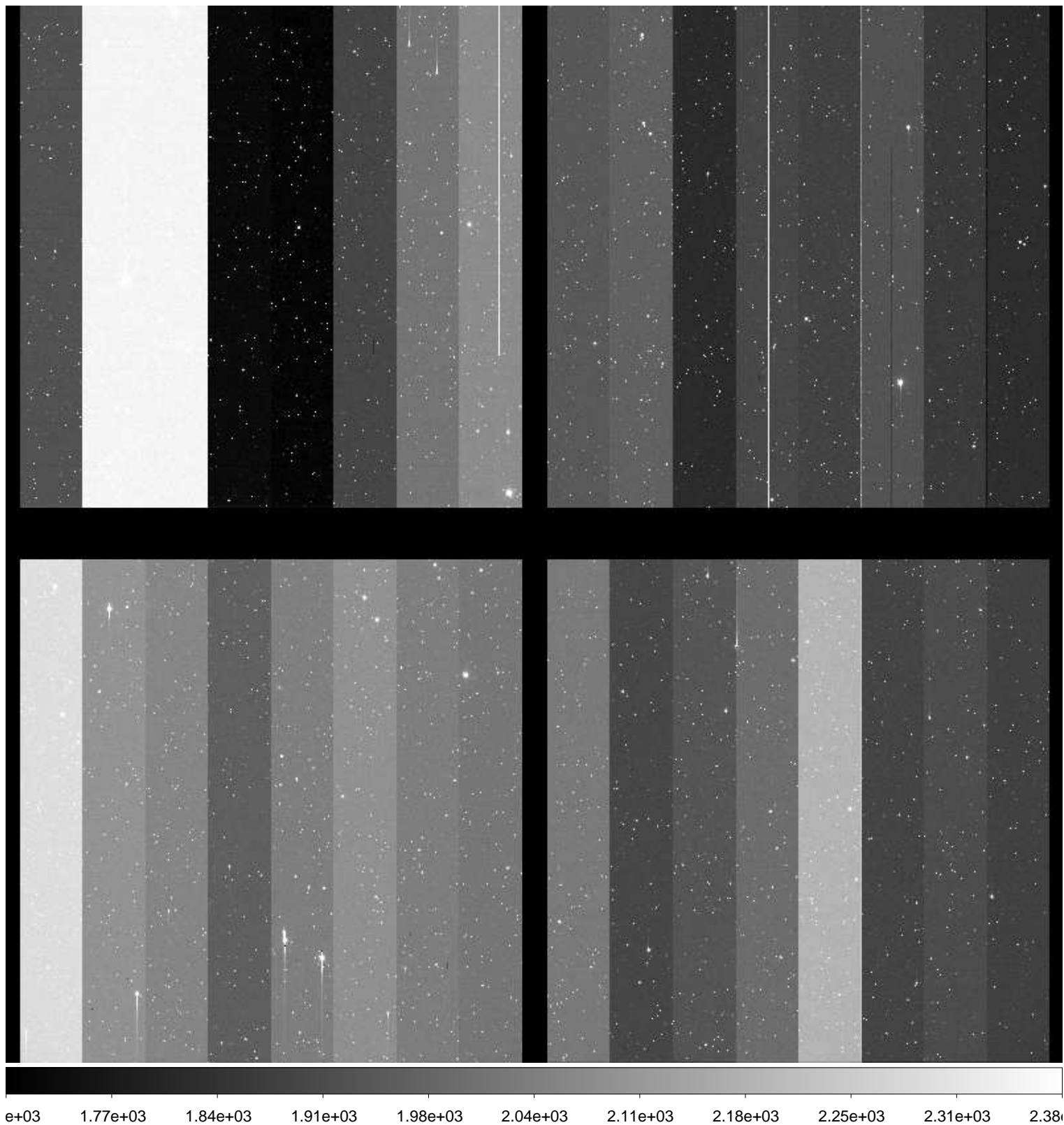



File Name : **xkmts.20160128.038609.fits** # 62 / 245 #  
Project ID : SN  
Image Type : OBJECT  
Object Name : **E489-1**  
RA : 06:16:59.980  
DEC : -24:09:59.90  
Exposure Time : 60  
Airmass : 1.01  
Sidereal Time : 06:19:27  
Filter ID : V  
Observation Date : 2016-01-28T20:26:08  
CCD Temperature : -106.5

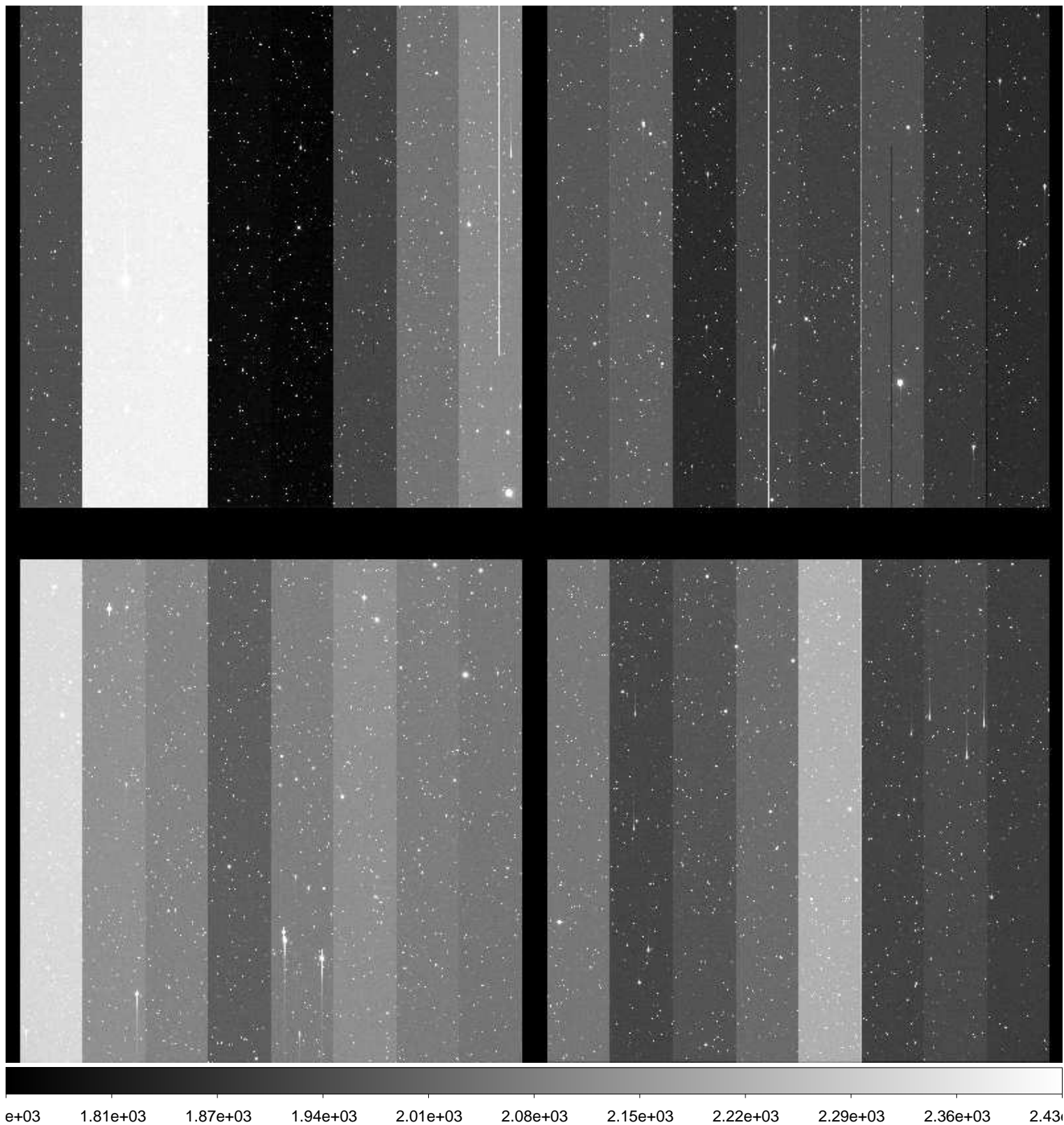



File Name : **xkmts.20160128.038610.fits** # 63 / 245 #  
Project ID : SN  
Image Type : OBJECT  
Object Name : **E489-1**  
RA : 06:16:59.930  
DEC : -24:10:00.00  
Exposure Time : 60  
Airmass : 1.01  
Sidereal Time : 06:22:47  
Filter ID : I  
Observation Date : 2016-01-28T20:29:28  
CCD Temperature : -106.59

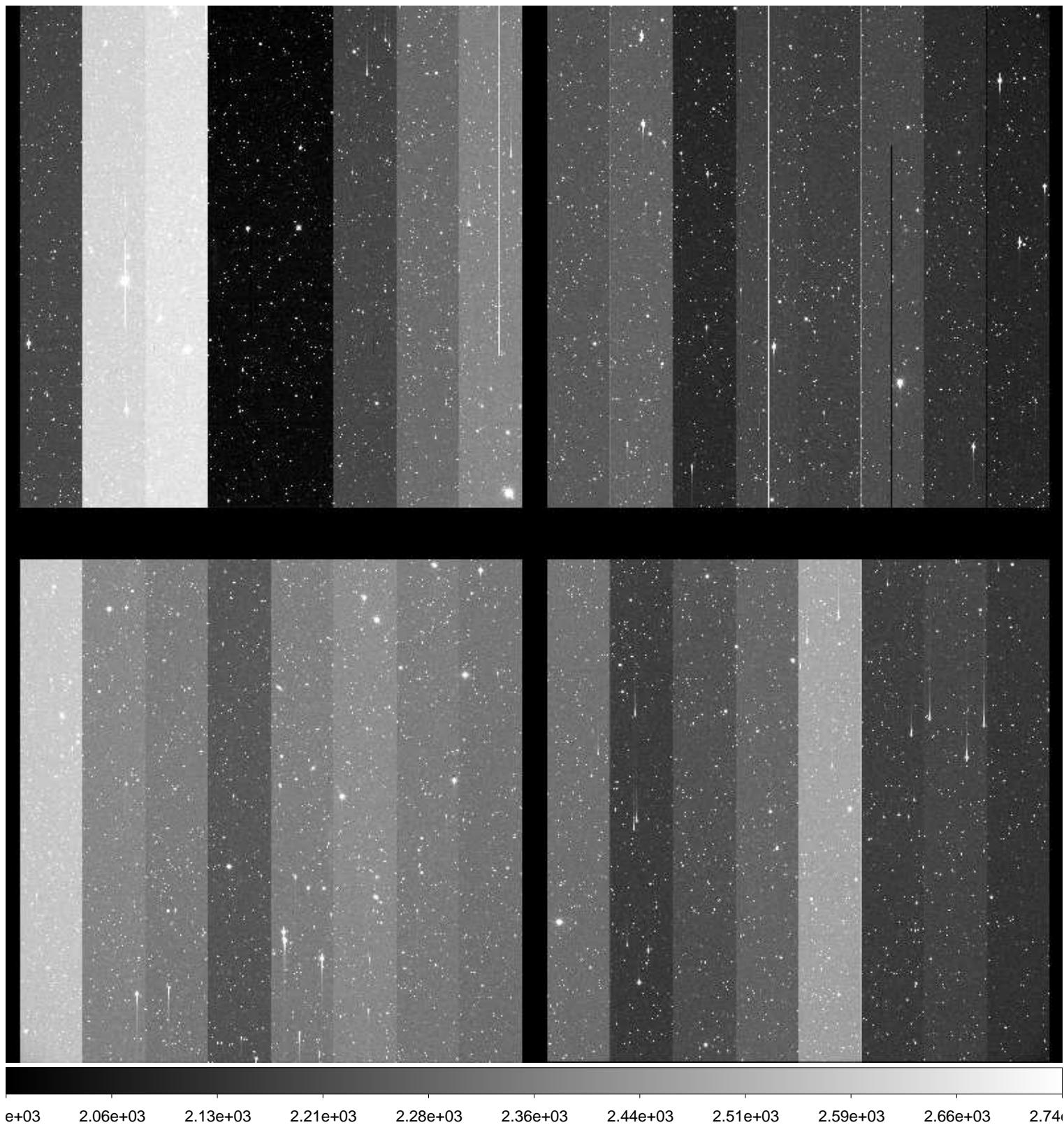

File Name : **xkmts.20160128.038611.fits** # 64 / 245 #  
Project ID : SN  
Image Type : OBJECT  
Object Name : **N2223-1**  
RA : 06:22:30.030  
DEC : -22:21:05.00  
Exposure Time : 60  
Airmass : 1.02  
Sidereal Time : 06:26:14  
Filter ID : B  
Observation Date : 2016-01-28T20:32:54  
CCD Temperature : -106.6

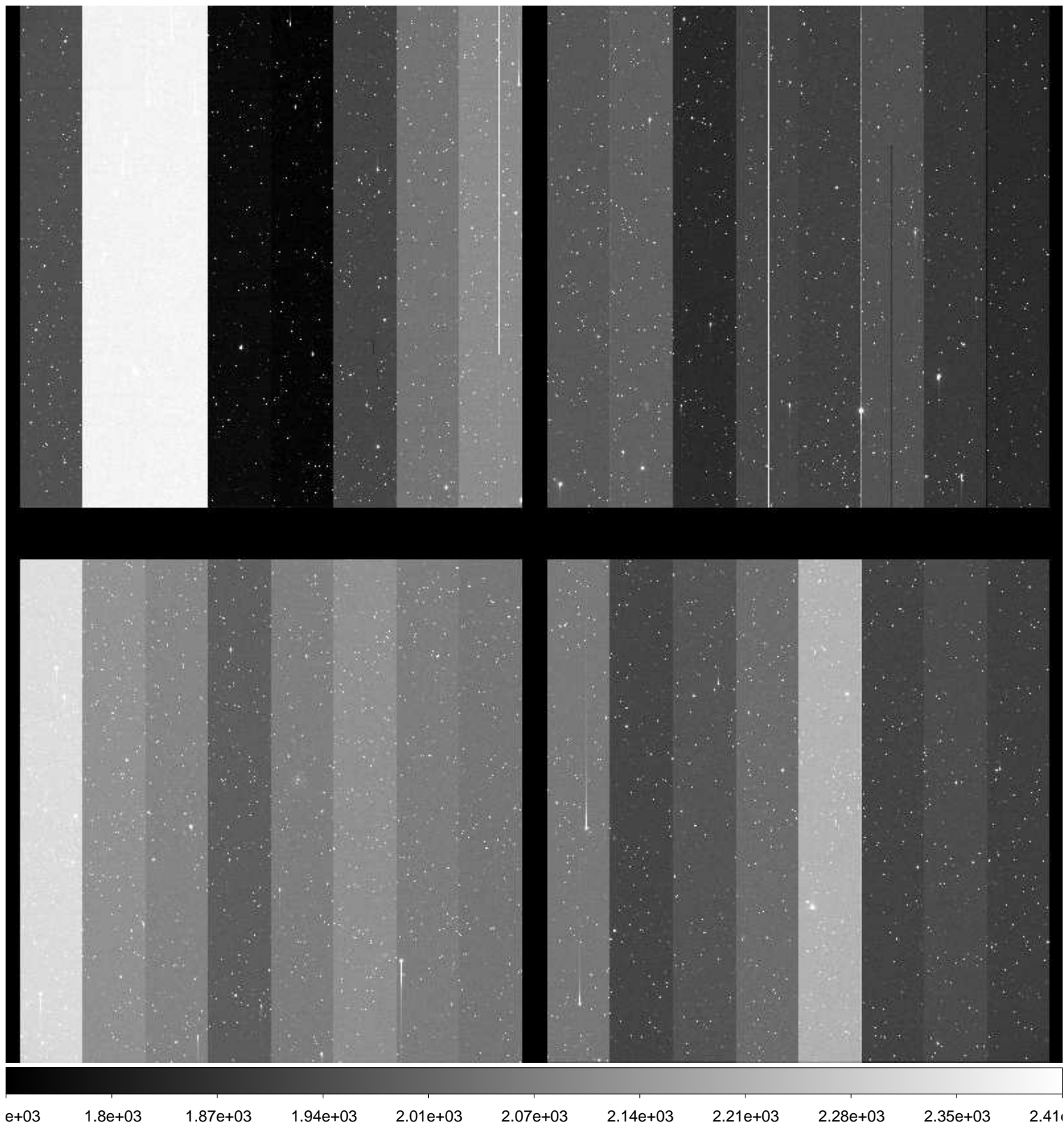



File Name : **xkmts.20160128.038612.fits** # 65 / 245 #  
Project ID : SN  
Image Type : OBJECT  
Object Name : **N2223-1**  
RA : 06:22:29.990  
DEC : -22:21:04.90  
Exposure Time : 60  
Airmass : 1.02  
Sidereal Time : 06:28:49  
Filter ID : V  
Observation Date : 2016-01-28T20:35:29  
CCD Temperature : -106.73

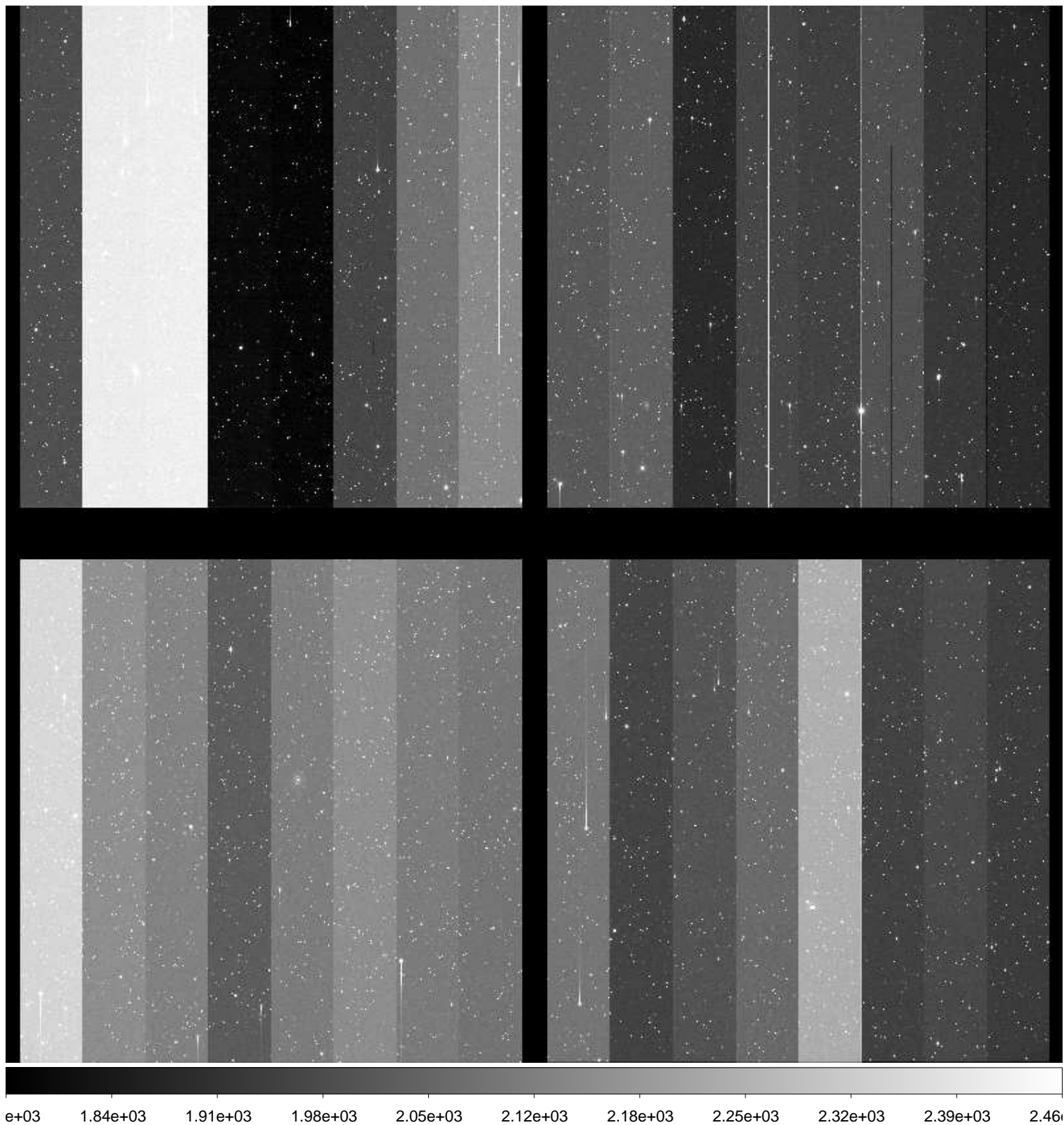



File Name : **xkmts.20160128.038613.fits** # 66 / 245 #  
Project ID : SN  
Image Type : OBJECT  
Object Name : **N2223-1**  
RA : 06:22:29.960  
DEC : -22:21:05.90  
Exposure Time : 60  
Airmass : 1.02  
Sidereal Time : 06:31:13  
Filter ID : I  
Observation Date : 2016-01-28T20:37:53  
CCD Temperature : -106.81

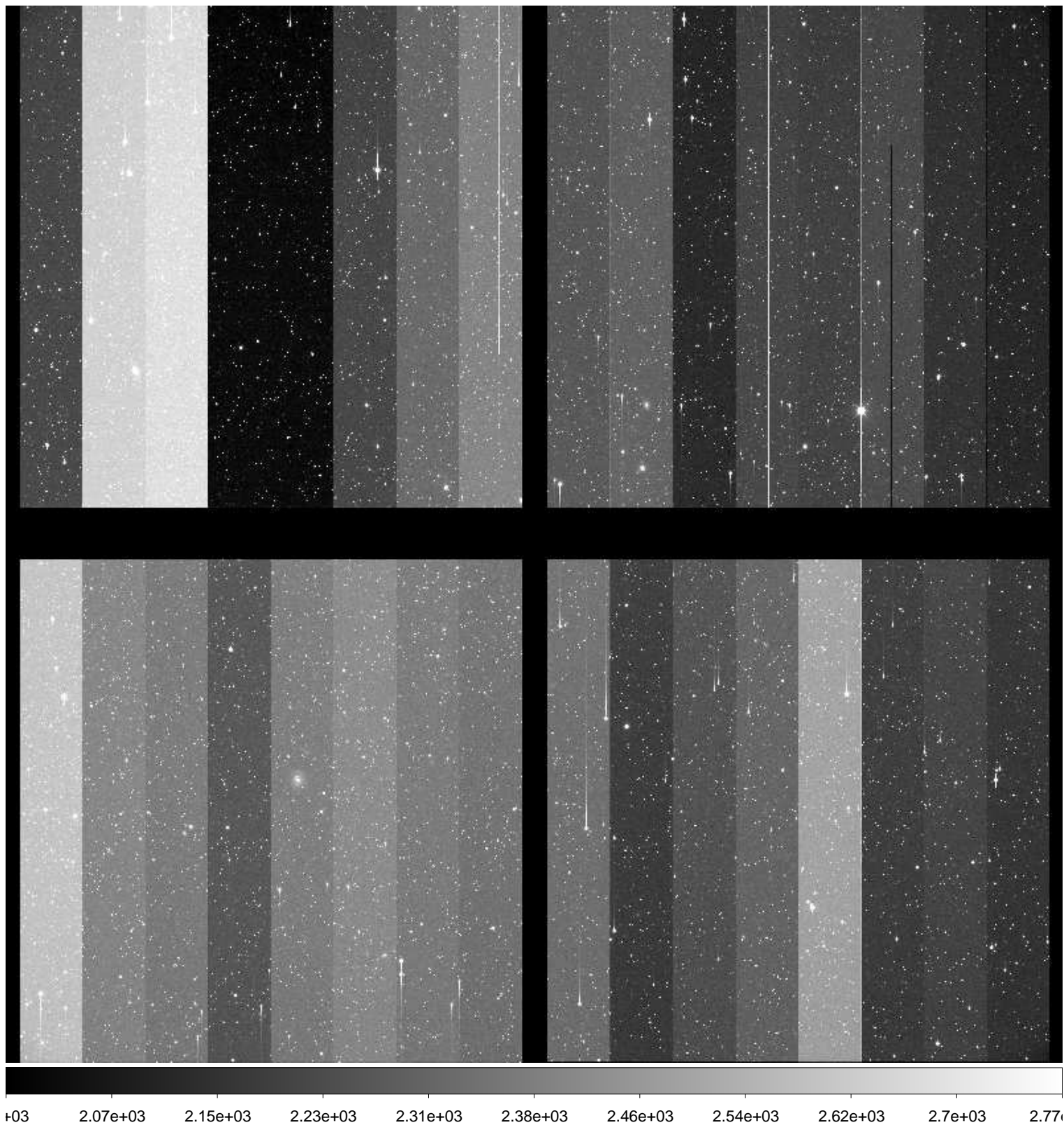

File Name : **xkmts.20160128.038614.fits** # 67 / 245 #  
Project ID : SN  
Image Type : OBJECT  
Object Name : **N2217-1**  
RA : 06:19:36.020  
DEC : -26:50:00.00  
Exposure Time : 60  
Airmass : 1.01  
Sidereal Time : 06:34:16  
Filter ID : B  
Observation Date : 2016-01-28T20:40:54  
CCD Temperature : -106.87

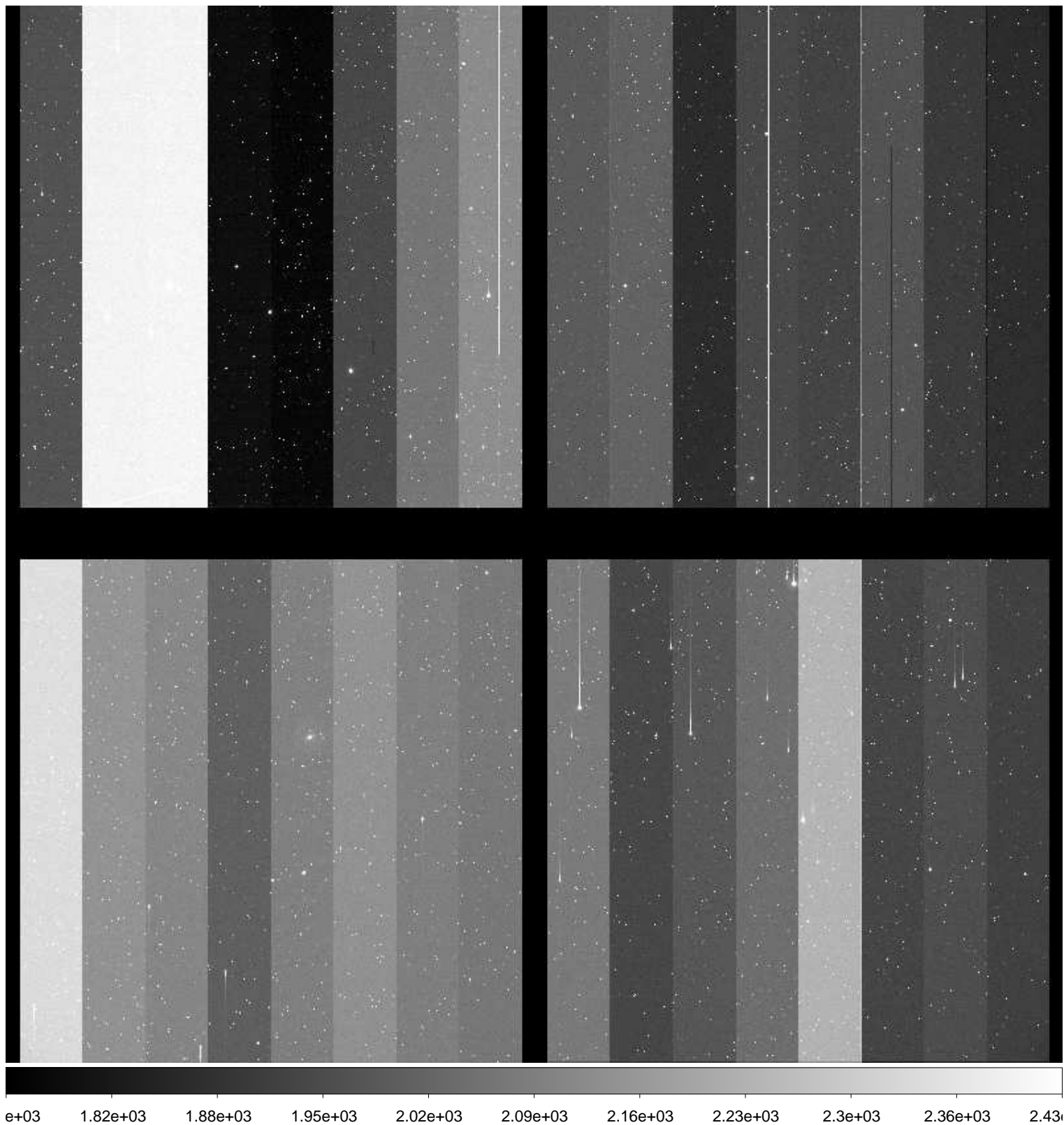



File Name : **xkmts.20160128.038615.fits** # 68 / 245 #  
Project ID : SN  
Image Type : OBJECT  
Object Name : **N2217-1**  
RA : 06:19:35.980  
DEC : -26:49:59.90  
Exposure Time : 60  
Airmass : 1.01  
Sidereal Time : 06:36:38  
Filter ID : V  
Observation Date : 2016-01-28T20:43:17  
CCD Temperature : -106.94

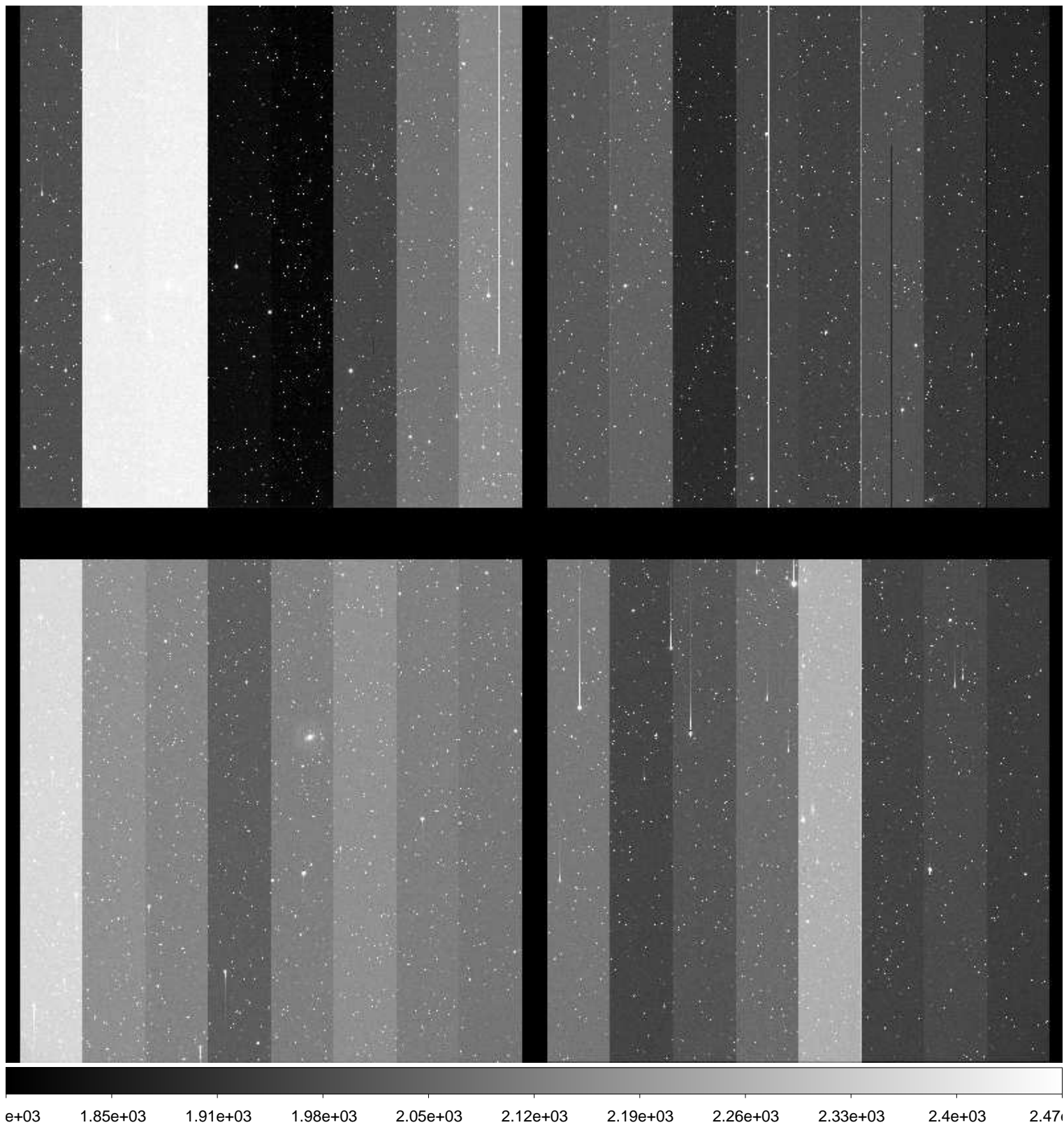



File Name : **xkmts.20160128.038616.fits** # 69 / 245 #  
Project ID : SN  
Image Type : OBJECT  
Object Name : **N2217-1**  
RA : 06:19:35.950  
DEC : -26:49:59.90  
Exposure Time : 60  
Airmass : 1.01  
Sidereal Time : 06:39:03  
Filter ID : I  
Observation Date : 2016-01-28T20:45:41  
CCD Temperature : -107

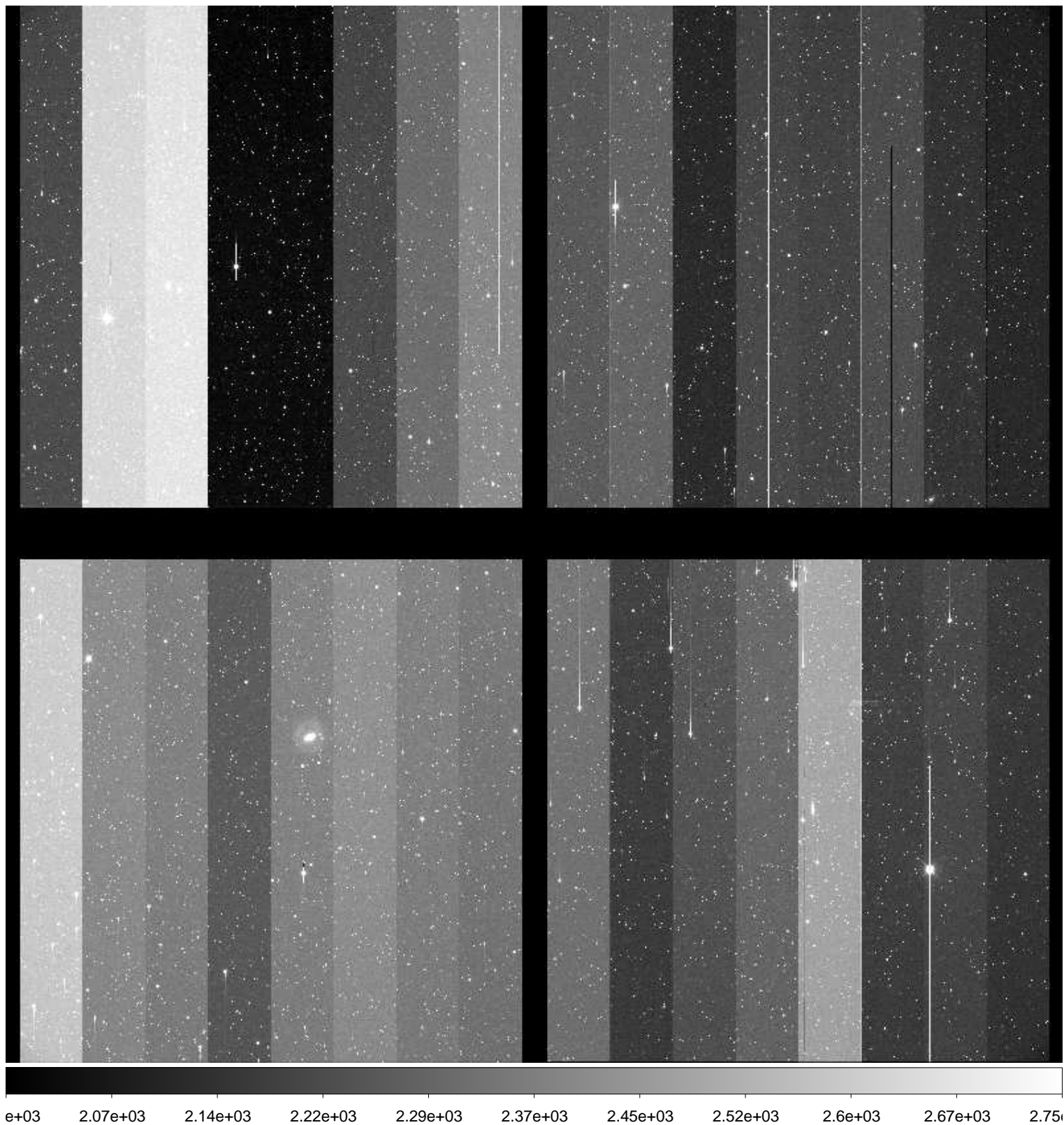

File Name : **xkmts.20160128.038617.fits** # 70 / 245 #  
Project ID : SN  
Image Type : OBJECT  
Object Name : **N2207-9**  
RA : 06:14:34.010  
DEC : -22:06:59.90  
Exposure Time : 60  
Airmass : 1.02  
Sidereal Time : 06:41:33  
Filter ID : B  
Observation Date : 2016-01-28T20:48:10  
CCD Temperature : -107.05

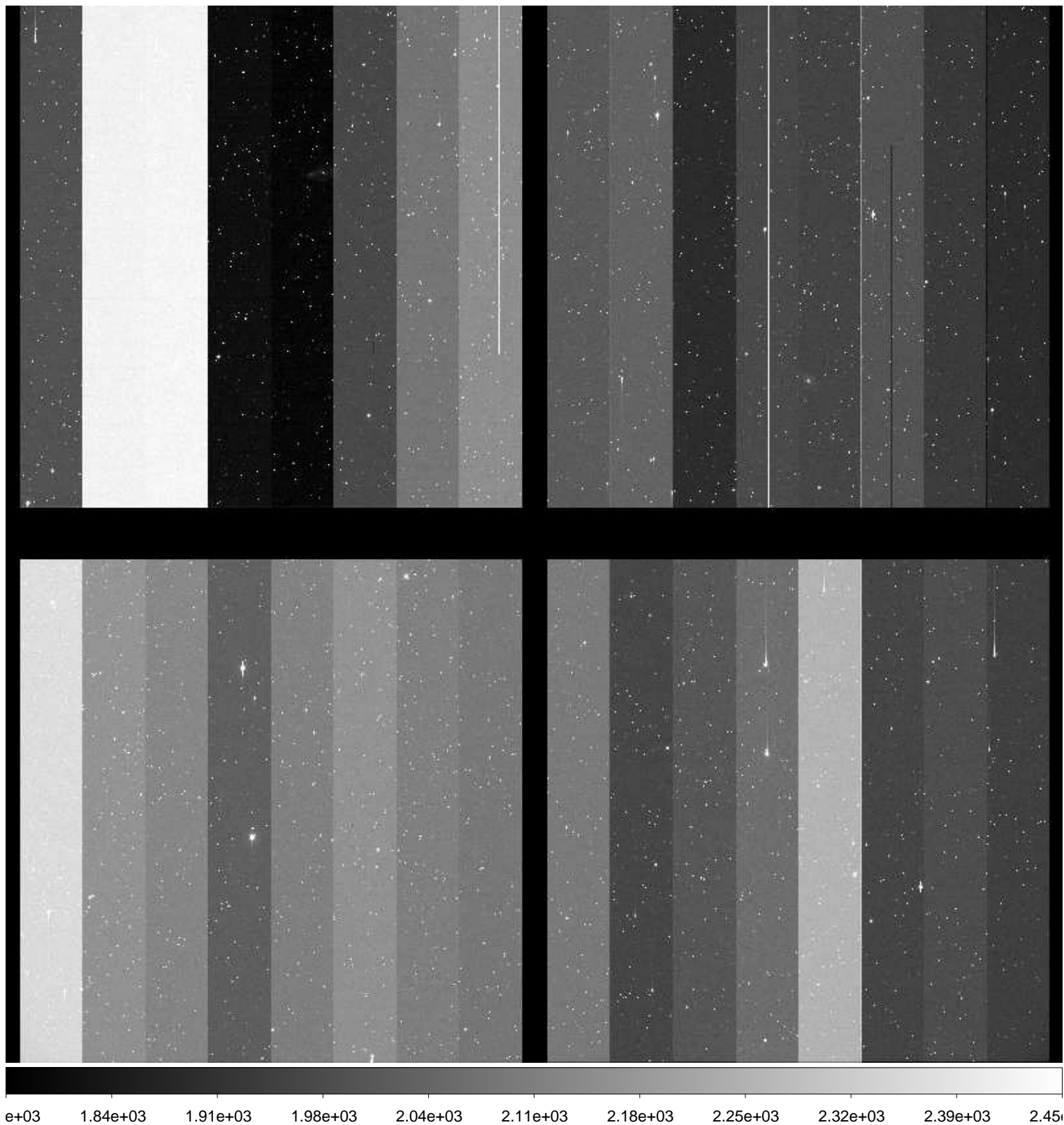



File Name : **xkmts.20160128.038618.fits** # 71 / 245 #  
Project ID : SN  
Image Type : OBJECT  
Object Name : **N2207-9**  
RA : 06:14:33.980  
DEC : -22:06:59.90  
Exposure Time : 60  
Airmass : 1.02  
Sidereal Time : 06:44:02  
Filter ID : V  
Observation Date : 2016-01-28T20:50:39  
CCD Temperature : -107.12

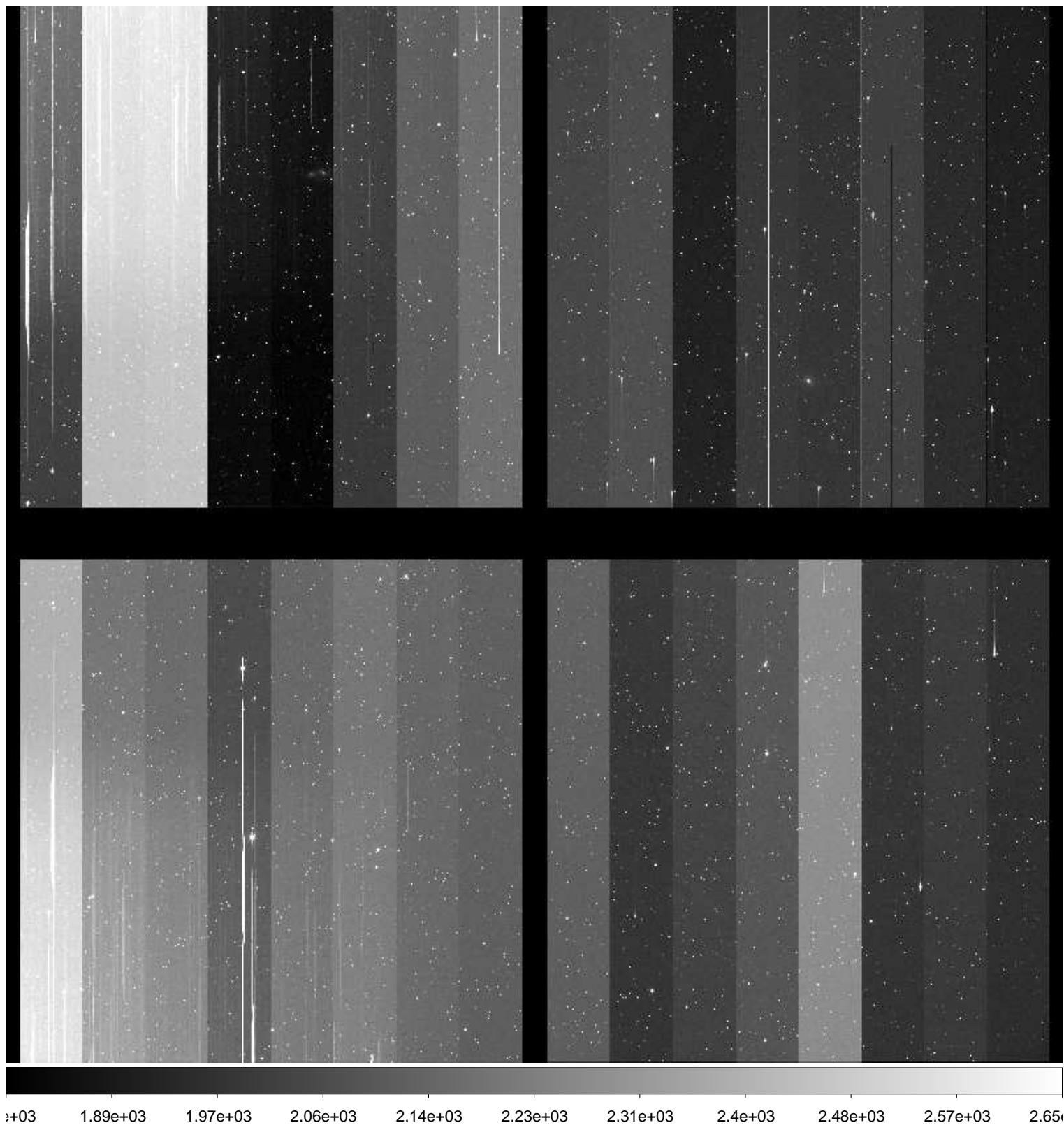



File Name : **xkmts.20160128.038619.fits** # 72 / 245 #  
Project ID : SN  
Image Type : OBJECT  
Object Name : **N2207-9**  
RA : 06:14:33.950  
DEC : -22:06:59.90  
Exposure Time : 60  
Airmass : 1.02  
Sidereal Time : 06:46:42  
Filter ID : I  
Observation Date : 2016-01-28T20:53:19  
CCD Temperature : -107.17

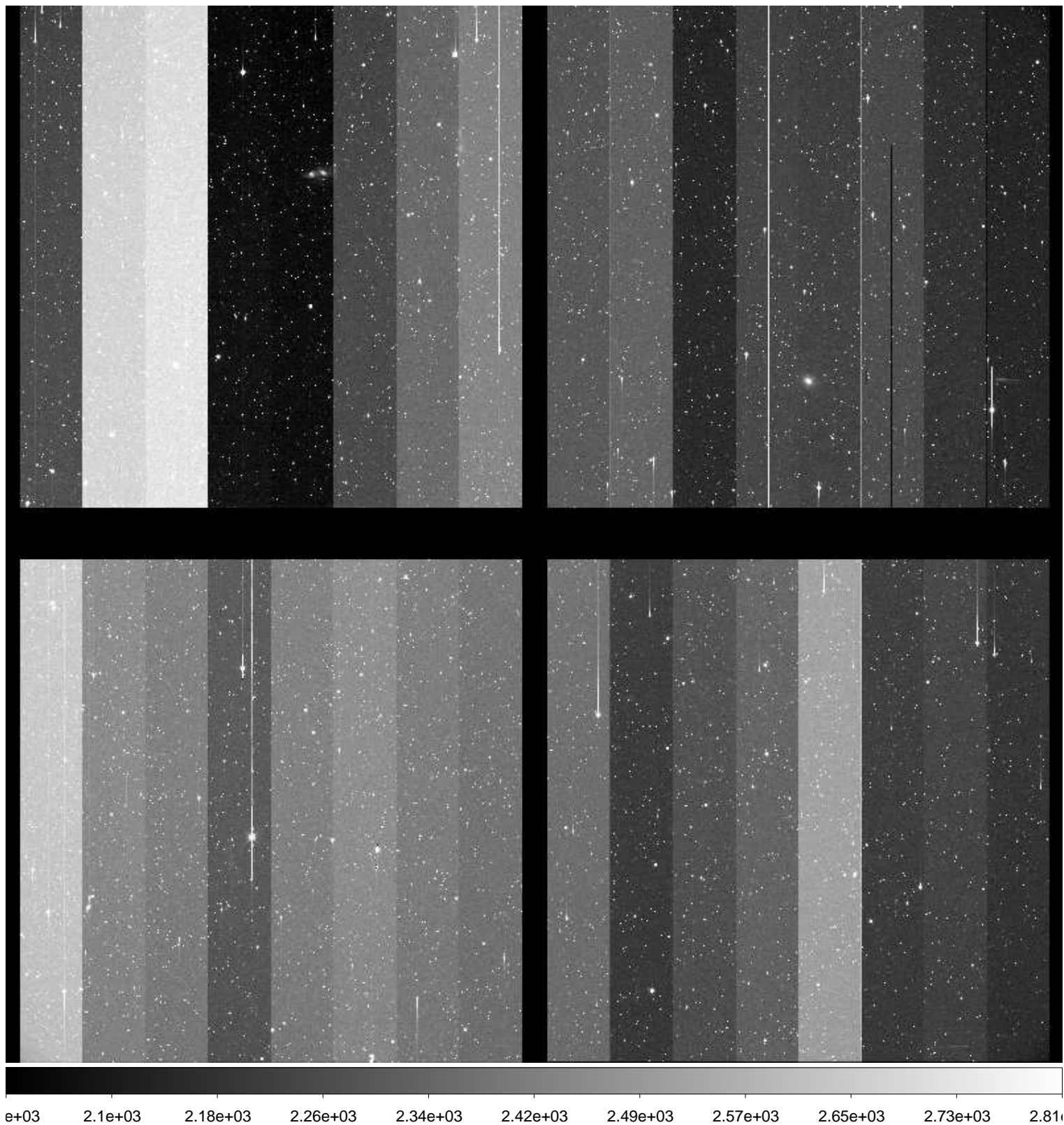

File Name : **xkmts.20160128.038620.fits** # 73 / 245 #  
Project ID : SN  
Image Type : OBJECT  
Object Name : **E489-1**  
RA : 06:17:00.020  
DEC : -24:10:00.00  
Exposure Time : 60  
Airmass : 1.02  
Sidereal Time : 06:49:20  
Filter ID : B  
Observation Date : 2016-01-28T20:55:57  
CCD Temperature : -107.05

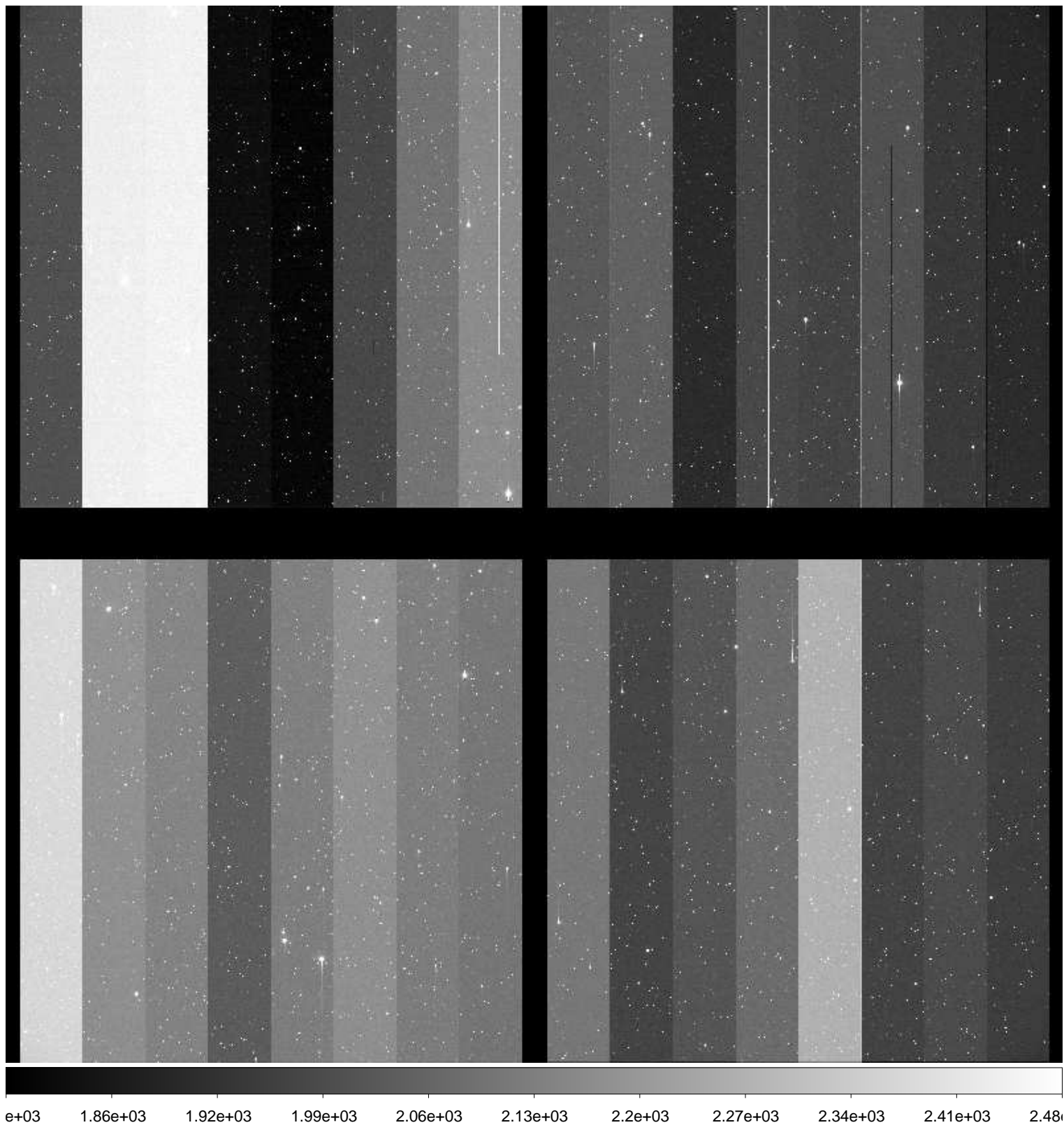



File Name : **xkmts.20160128.038621.fits** # 74 / 245 #  
Project ID : SN  
Image Type : OBJECT  
Object Name : **E489-1**  
RA : 06:16:59.960  
DEC : -24:09:59.90  
Exposure Time : 60  
Airmass : 1.02  
Sidereal Time : 06:51:45  
Filter ID : V  
Observation Date : 2016-01-28T20:58:21  
CCD Temperature : -107.27

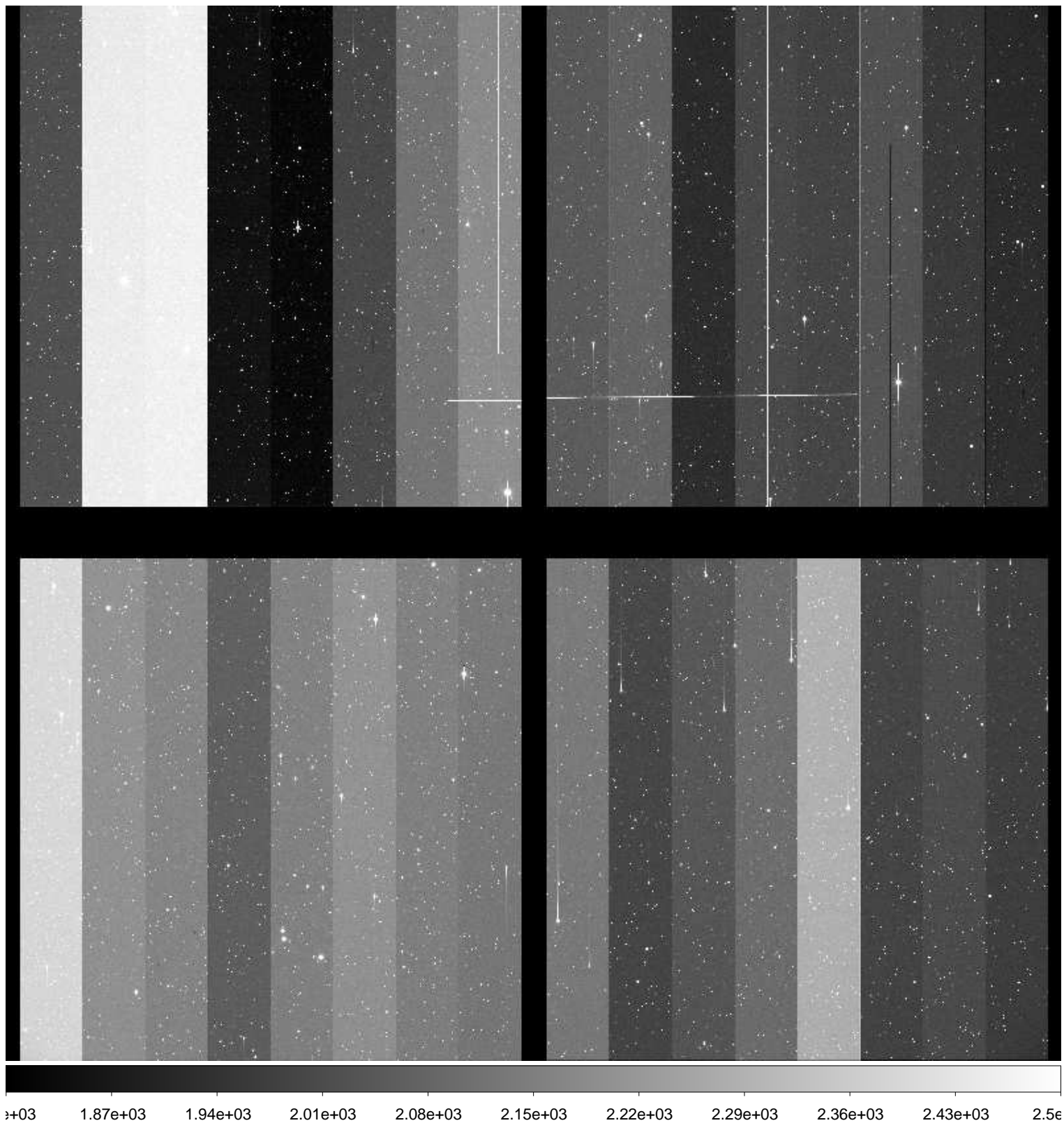



File Name : **xkmts.20160128.038622.fits** # 75 / 245 #  
Project ID : SN  
Image Type : OBJECT  
Object Name : **E489-1**  
RA : 06:16:59.940  
DEC : -24:09:59.80  
Exposure Time : 60  
Airmass : 1.02  
Sidereal Time : 06:54:09  
Filter ID : I  
Observation Date : 2016-01-28T21:00:45  
CCD Temperature : -107.11

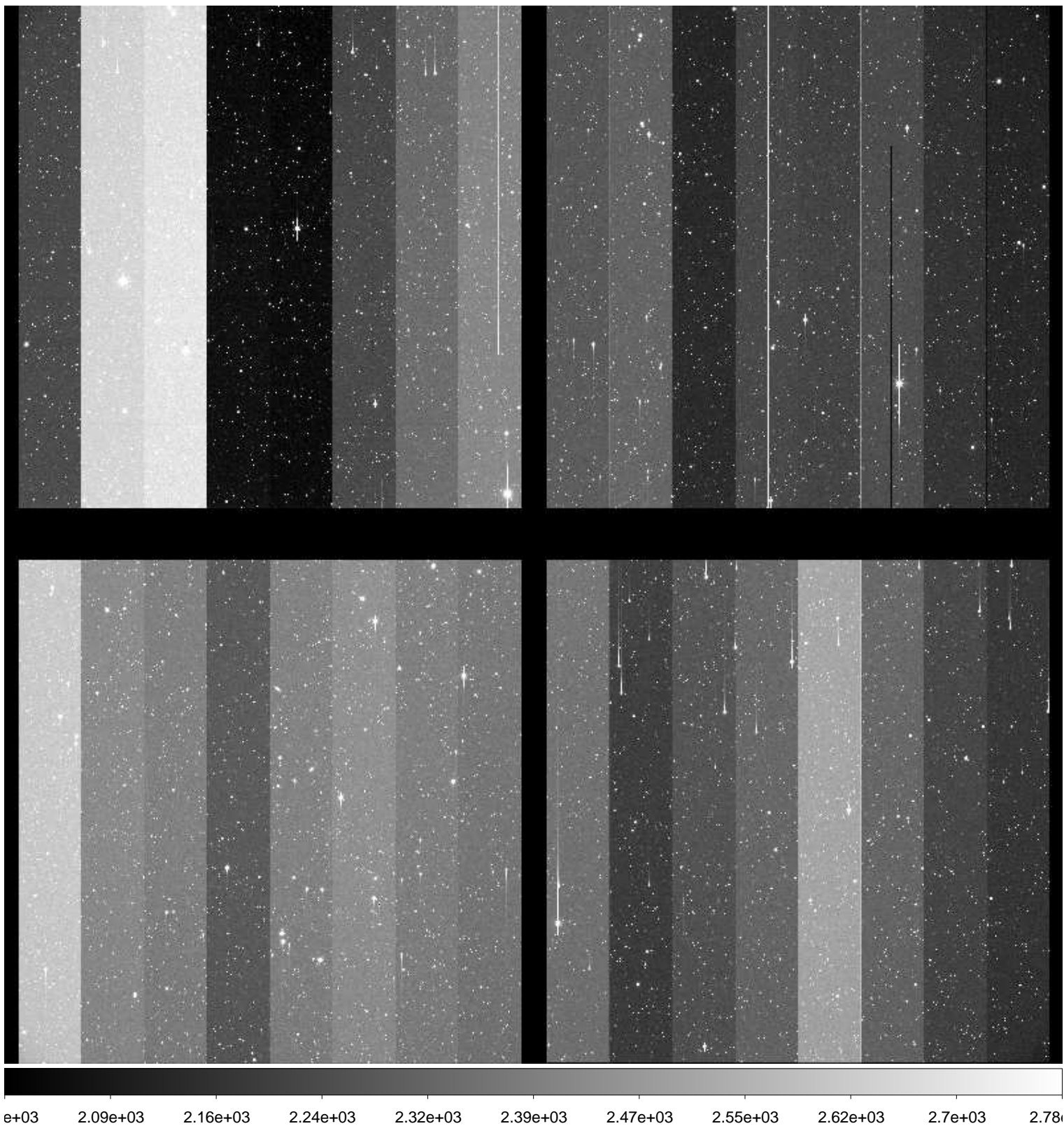



File Name : **xkmts.20160128.038623.fits** # 76 / 245 #  
Project ID : NEO  
Image Type : OBJECT  
Object Name : **S41139-OC**  
RA : 08:34:54.480  
DEC : -24:59:59.80  
Exposure Time : 68  
Airmass : 1.08  
Sidereal Time : 06:57:43  
Filter ID : R  
Observation Date : 2016-01-28T21:04:18  
CCD Temperature : -107.41

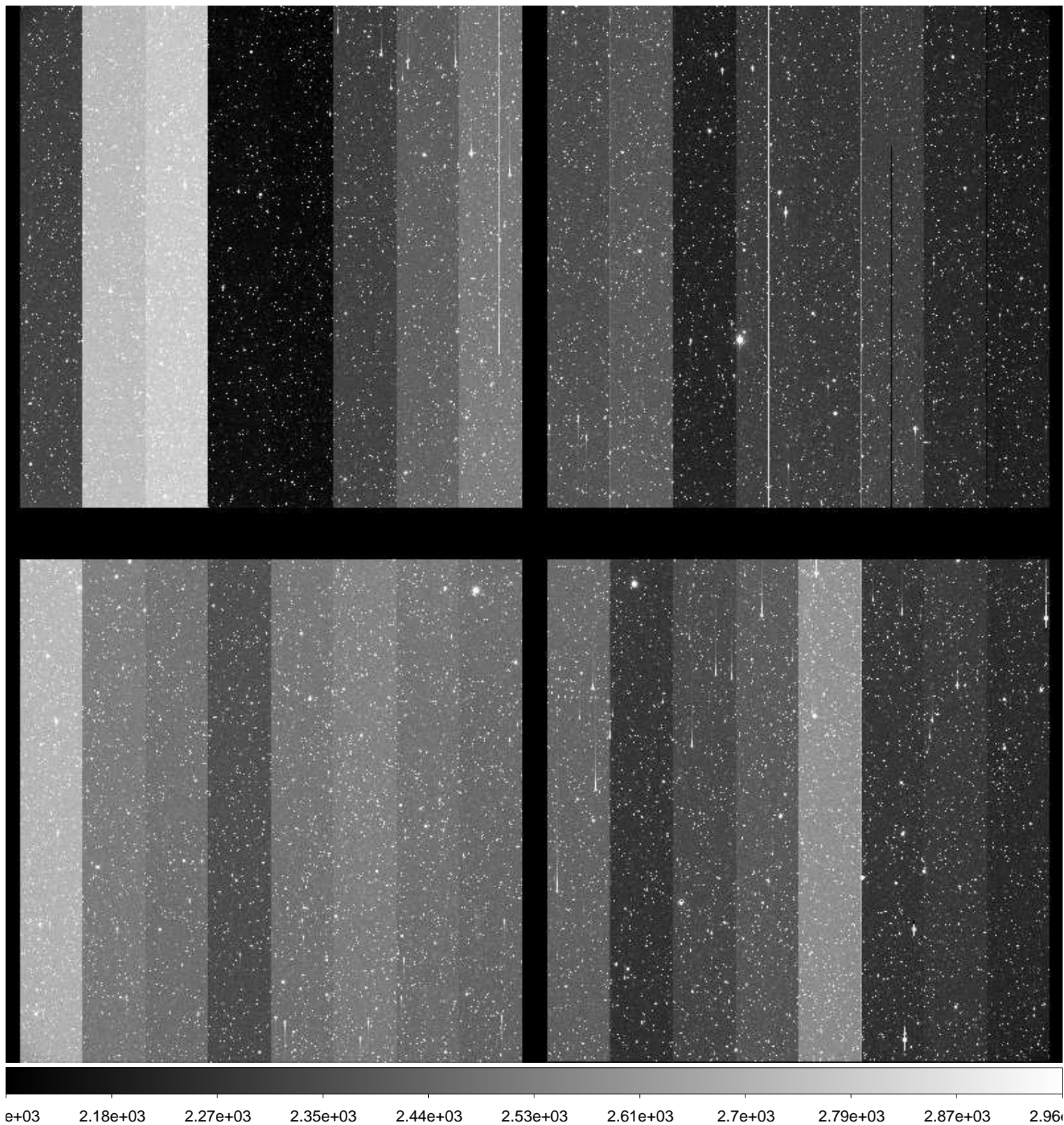



File Name : **xkmts.20160128.038624.fits** # 77 / 245 #  
Project ID : NEO  
Image Type : OBJECT  
Object Name : **S41139-OC**  
RA : 08:34:54.440  
DEC : -25:00:00.00  
Exposure Time : 68  
Airmass : 1.08  
Sidereal Time : 07:00:44  
Filter ID : R  
Observation Date : 2016-01-28T21:07:19  
CCD Temperature : -107.5

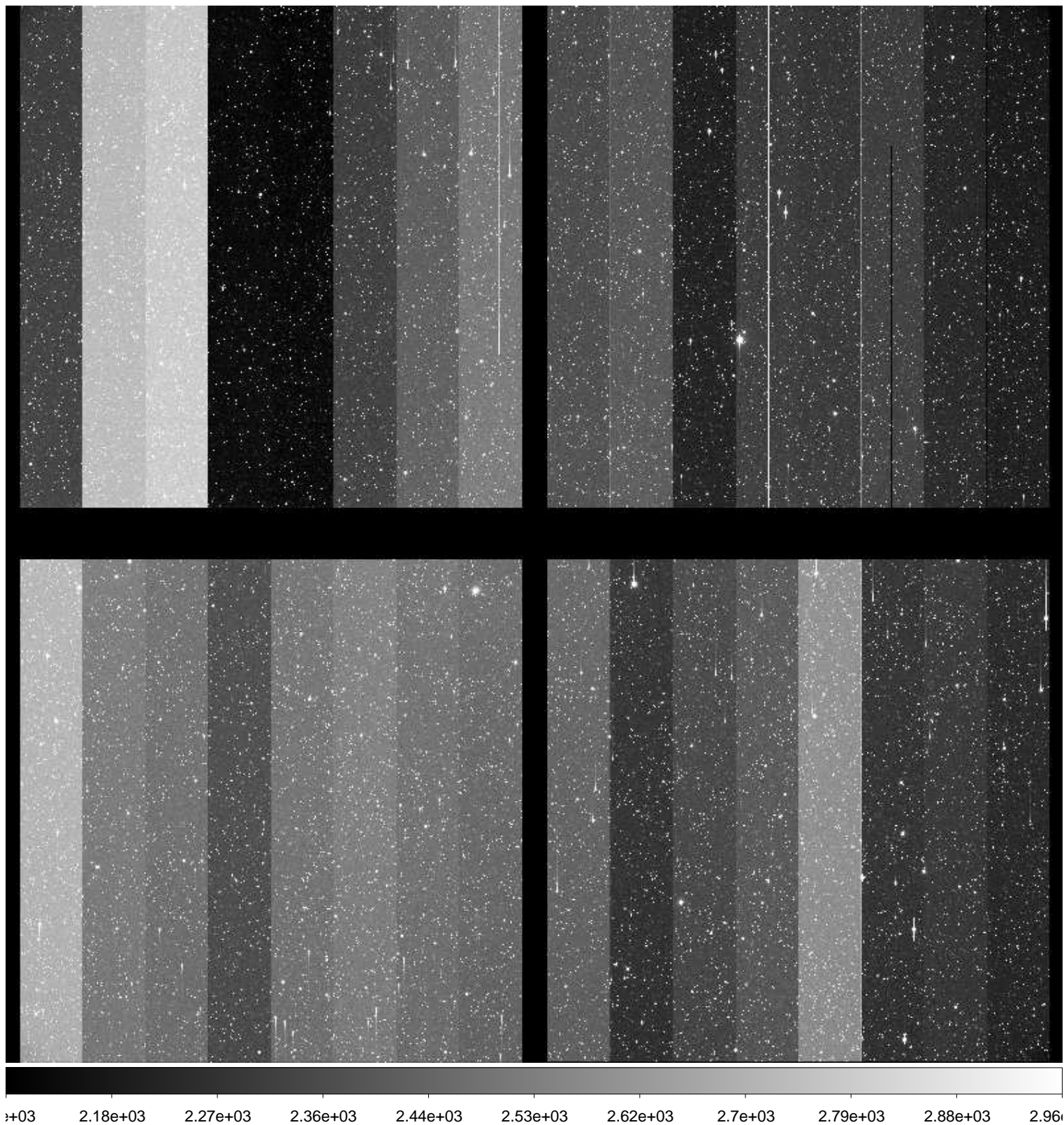



File Name : **xkmts.20160128.038625.fits** # 78 / 245 #  
Project ID : NEO  
Image Type : OBJECT  
Object Name : **S41139-OC**  
RA : 08:34:54.400  
DEC : -25:00:00.20  
Exposure Time : 68  
Airmass : 1.07  
Sidereal Time : 07:03:36  
Filter ID : R  
Observation Date : 2016-01-28T21:10:10  
CCD Temperature : -107.57

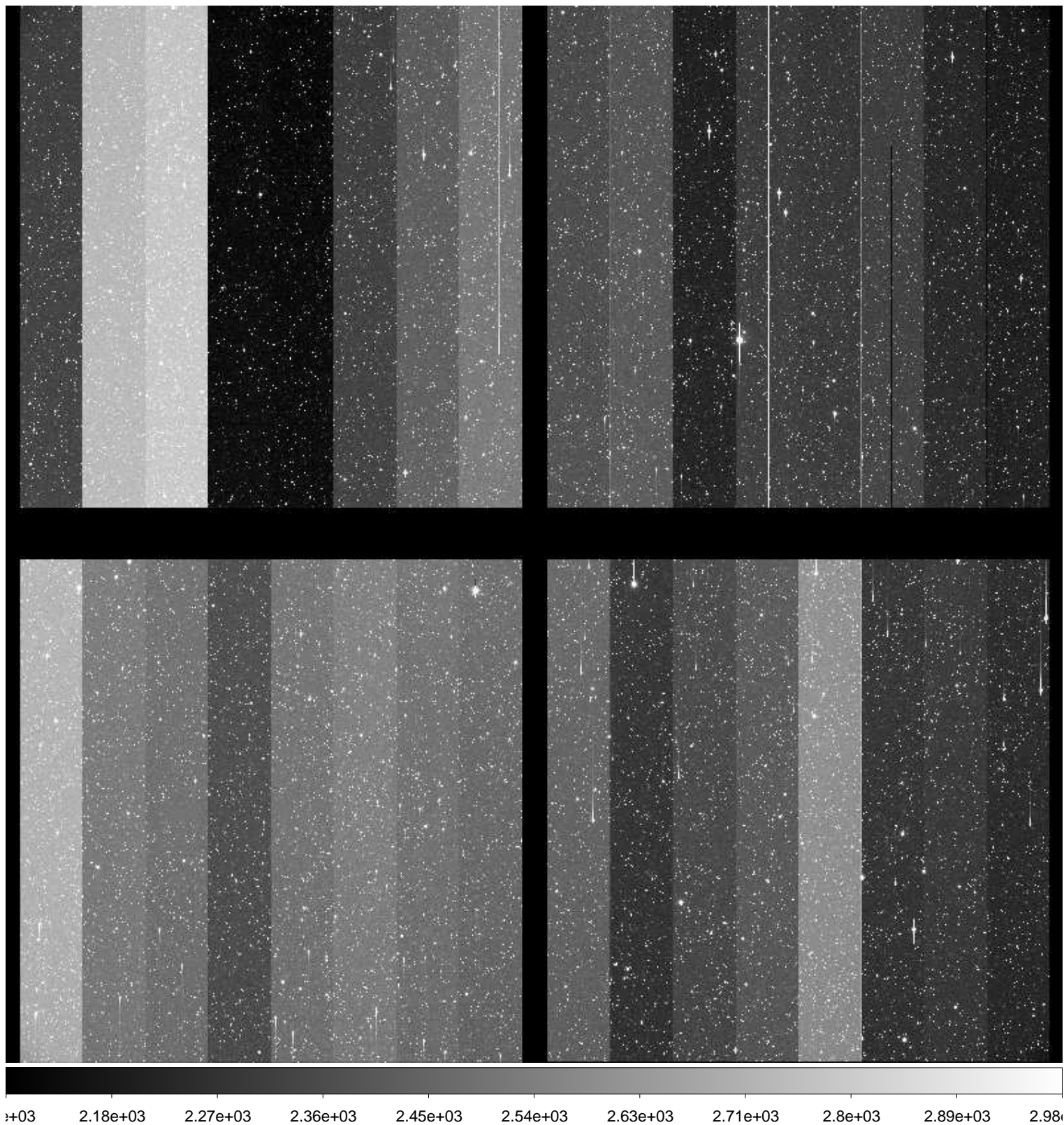



File Name : **xkmts.20160128.038626.fits** # 79 / 245 #  
Project ID : NEO  
Image Type : OBJECT  
Object Name : **S16147-OC**  
RA : 09:35:59.960  
DEC : -03:00:00.10  
Exposure Time : 76  
Airmass : 1.43  
Sidereal Time : 07:07:18  
Filter ID : R  
Observation Date : 2016-01-28T21:13:52  
CCD Temperature : -107.65

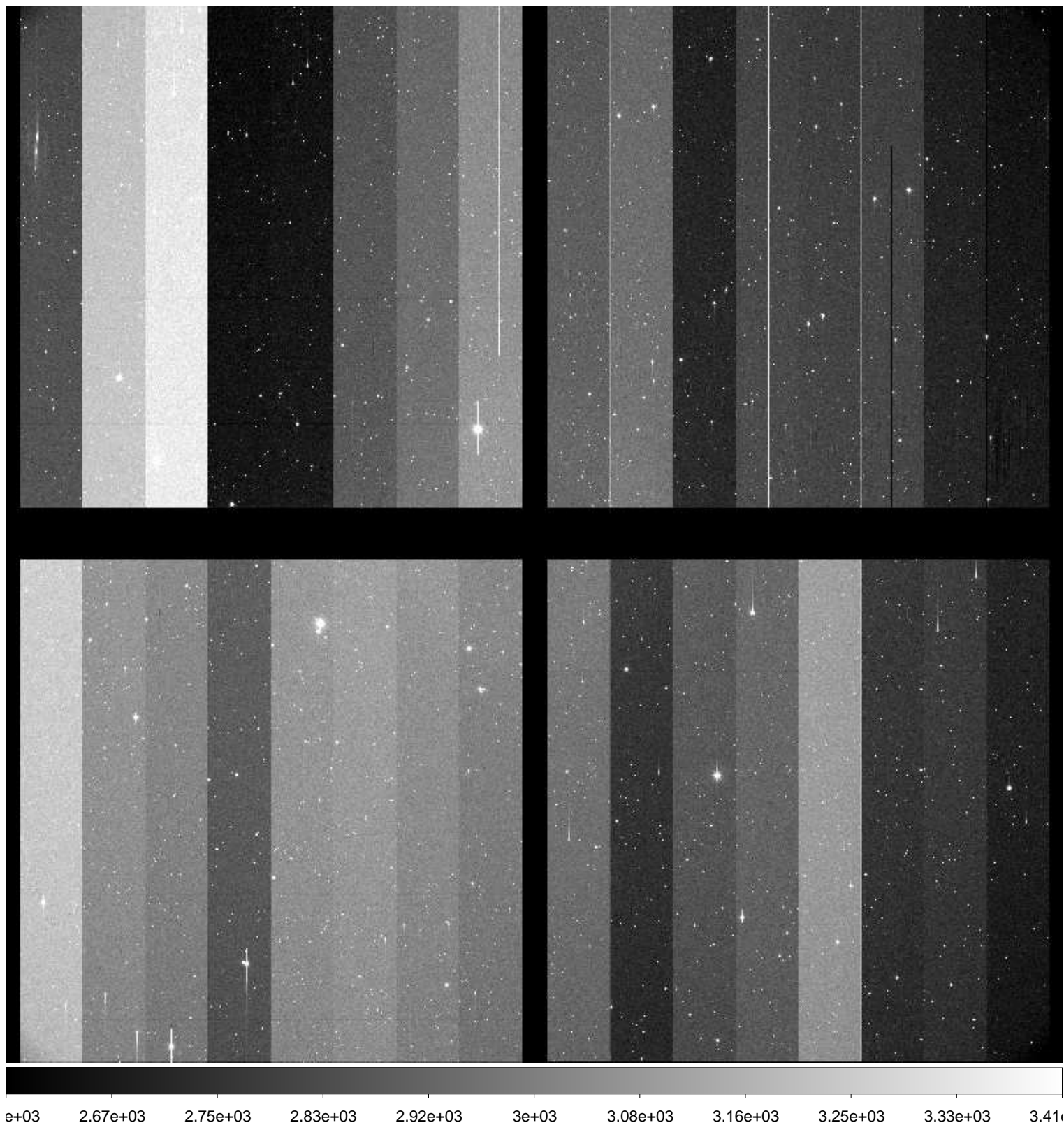

File Name : **xkmts.20160128.038627.fits** # 80 / 245 #  
Project ID : NEO  
Image Type : OBJECT  
Object Name : **S16147-OC**  
RA : 09:35:59.910  
DEC : -03:00:00.50  
Exposure Time : 76  
Airmass : 1.42  
Sidereal Time : 07:09:59  
Filter ID : R  
Observation Date : 2016-01-28T21:16:32  
CCD Temperature : -107.73

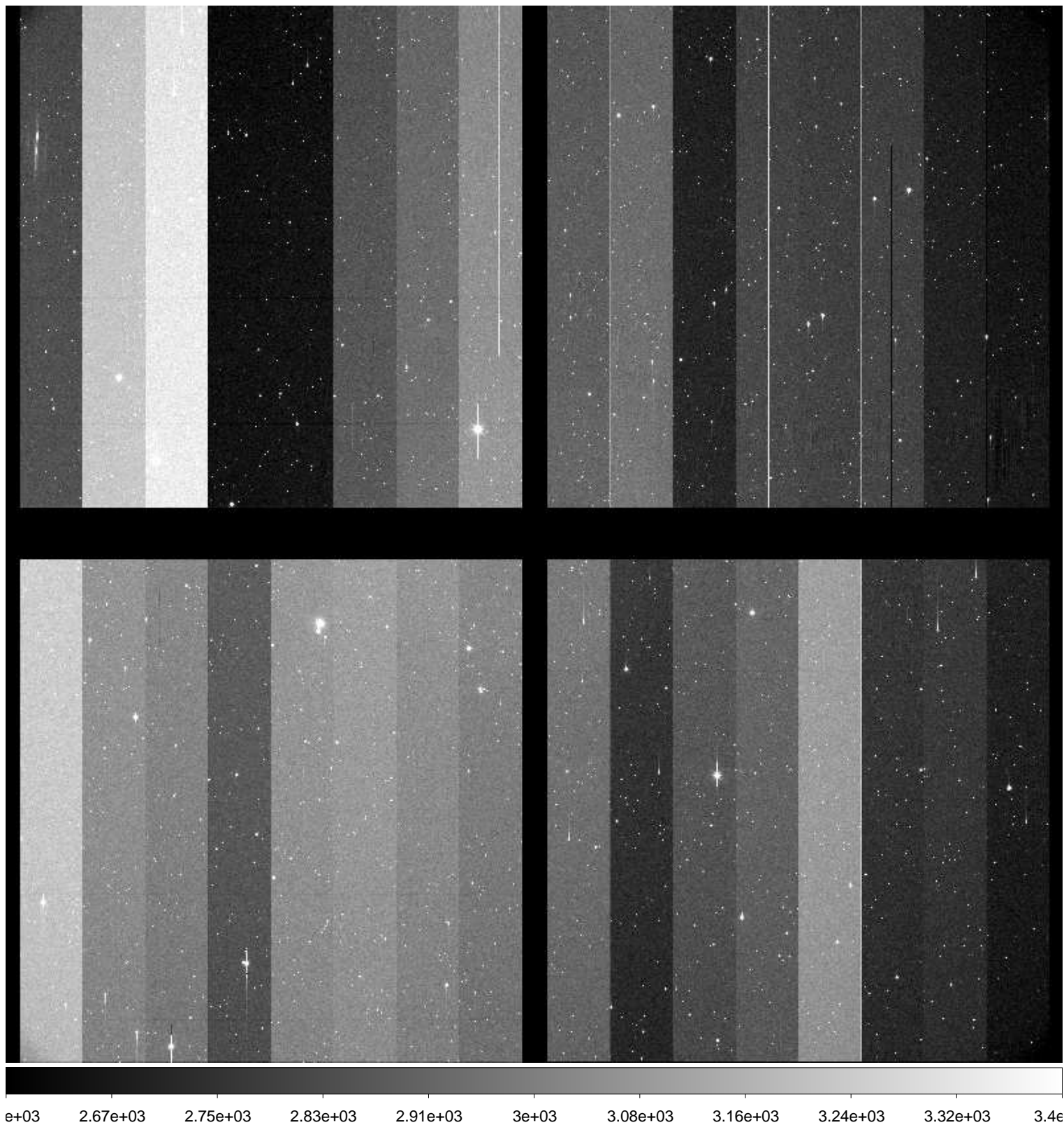



File Name : **xkmts.20160128.038628.fits** # 81 / 245 #  
Project ID : NEO  
Image Type : OBJECT  
Object Name : **S16147-OC**  
RA : 09:35:59.850  
DEC : -03:00:00.80  
Exposure Time : 76  
Airmass : 1.40  
Sidereal Time : 07:12:39  
Filter ID : R  
Observation Date : 2016-01-28T21:19:11  
CCD Temperature : -107.78

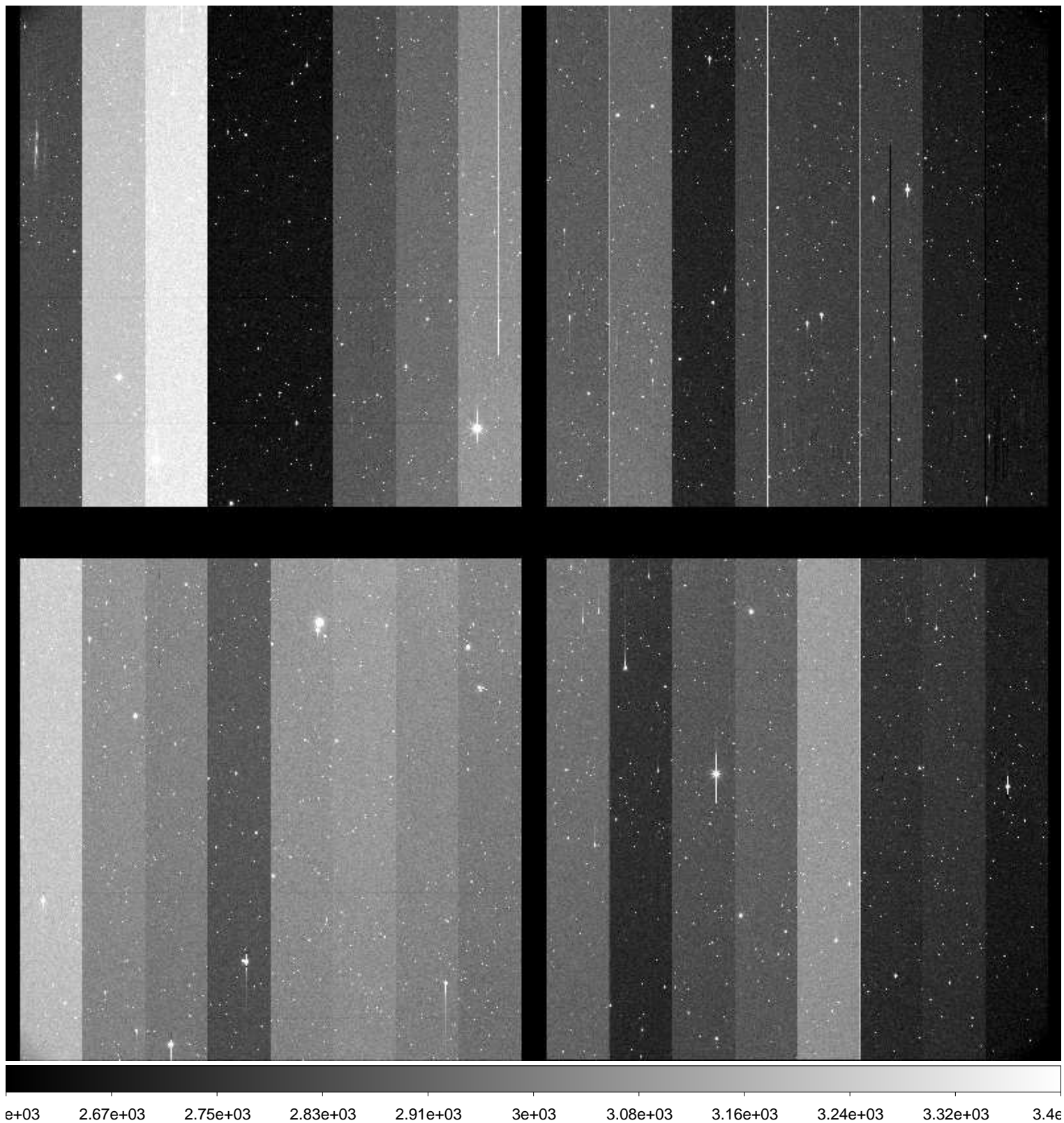

File Name : **xkmts.20160128.038629.fits** # 82 / 245 #  
Project ID : NEO  
Image Type : OBJECT  
Object Name : **S16147-OC**  
RA : 09:36:00.020  
DEC : -02:59:59.90  
Exposure Time : 76  
Airmass : 1.39  
Sidereal Time : 07:15:10  
Filter ID : R  
Observation Date : 2016-01-28T21:21:42  
CCD Temperature : -107.85

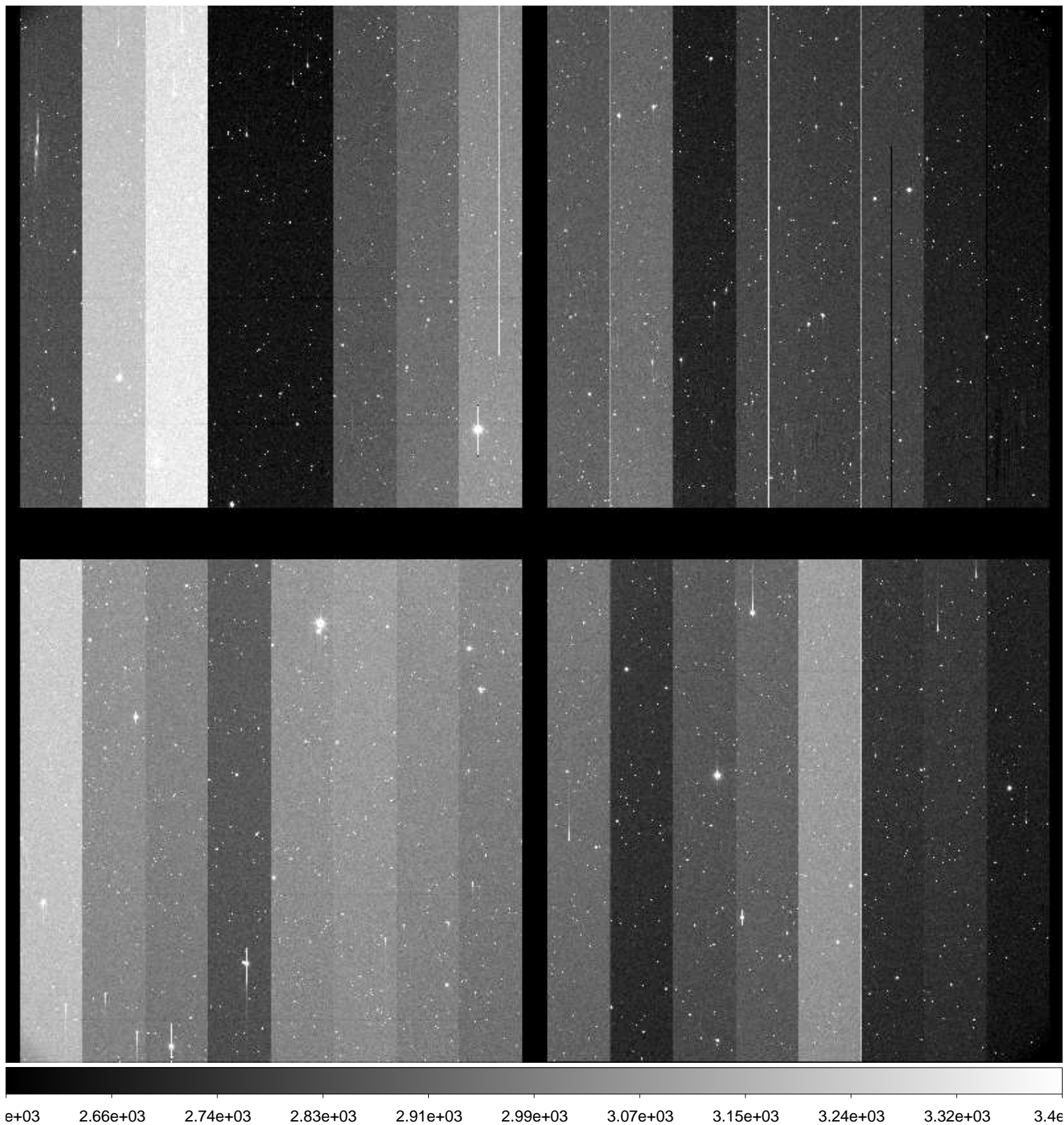



File Name : **xkmts.20160128.038630.fits** # 83 / 245 #  
Project ID : NEO  
Image Type : OBJECT  
Object Name : **S16147-OC**  
RA : 09:35:59.960  
DEC : -03:00:00.20  
Exposure Time : 76  
Airmass : 1.38  
Sidereal Time : 07:17:38  
Filter ID : R  
Observation Date : 2016-01-28T21:24:10  
CCD Temperature : -107.91

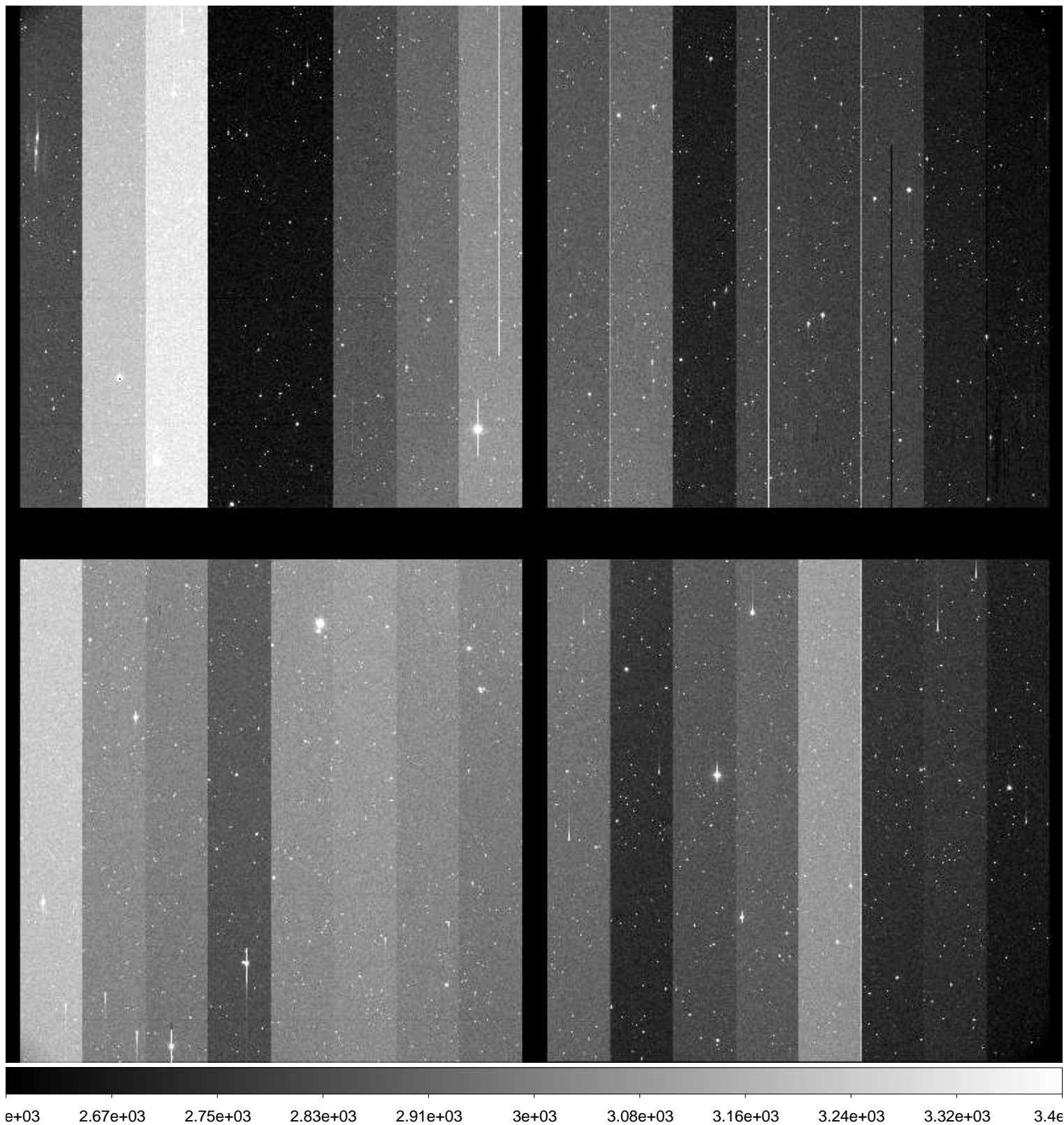



File Name : **xkmts.20160128.038631.fits** # 84 / 245 #  
Project ID : NEO  
Image Type : OBJECT  
Object Name : **S16147-OC**  
RA : 09:35:59.910  
DEC : -03:00:00.40  
Exposure Time : 76  
Airmass : 1.37  
Sidereal Time : 07:20:06  
Filter ID : R  
Observation Date : 2016-01-28T21:26:38  
CCD Temperature : -107.97

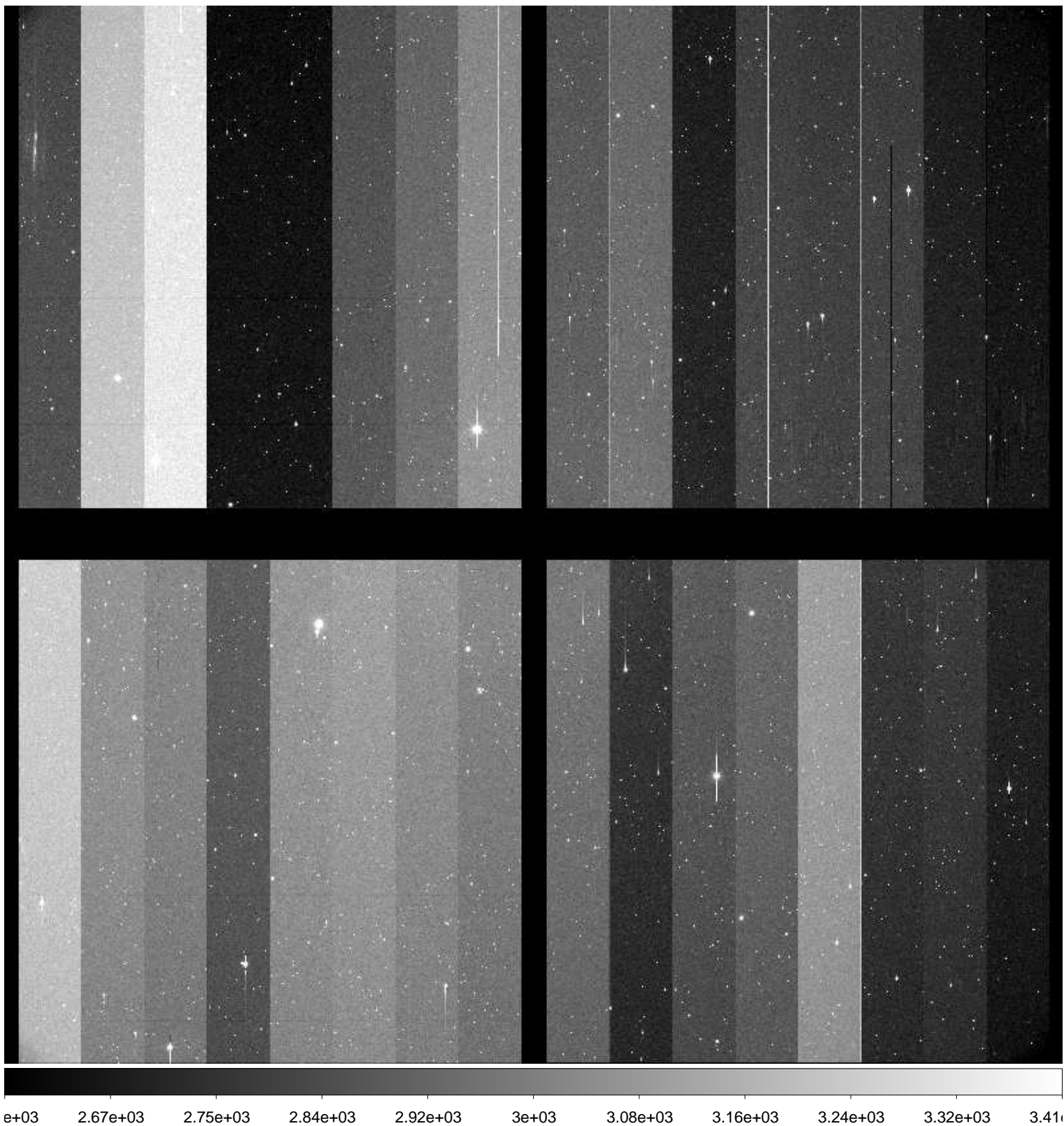

File Name : **xkmts.20160128.038632.fits** # 85 / 245 #  
Project ID : NEO  
Image Type : OBJECT  
Object Name : **S28172-OC**  
RA : 10:46:42.400  
DEC : -23:00:00.10  
Exposure Time : 40  
Airmass : 1.43  
Sidereal Time : 07:23:09  
Filter ID : R  
Observation Date : 2016-01-28T21:29:41  
CCD Temperature : -108

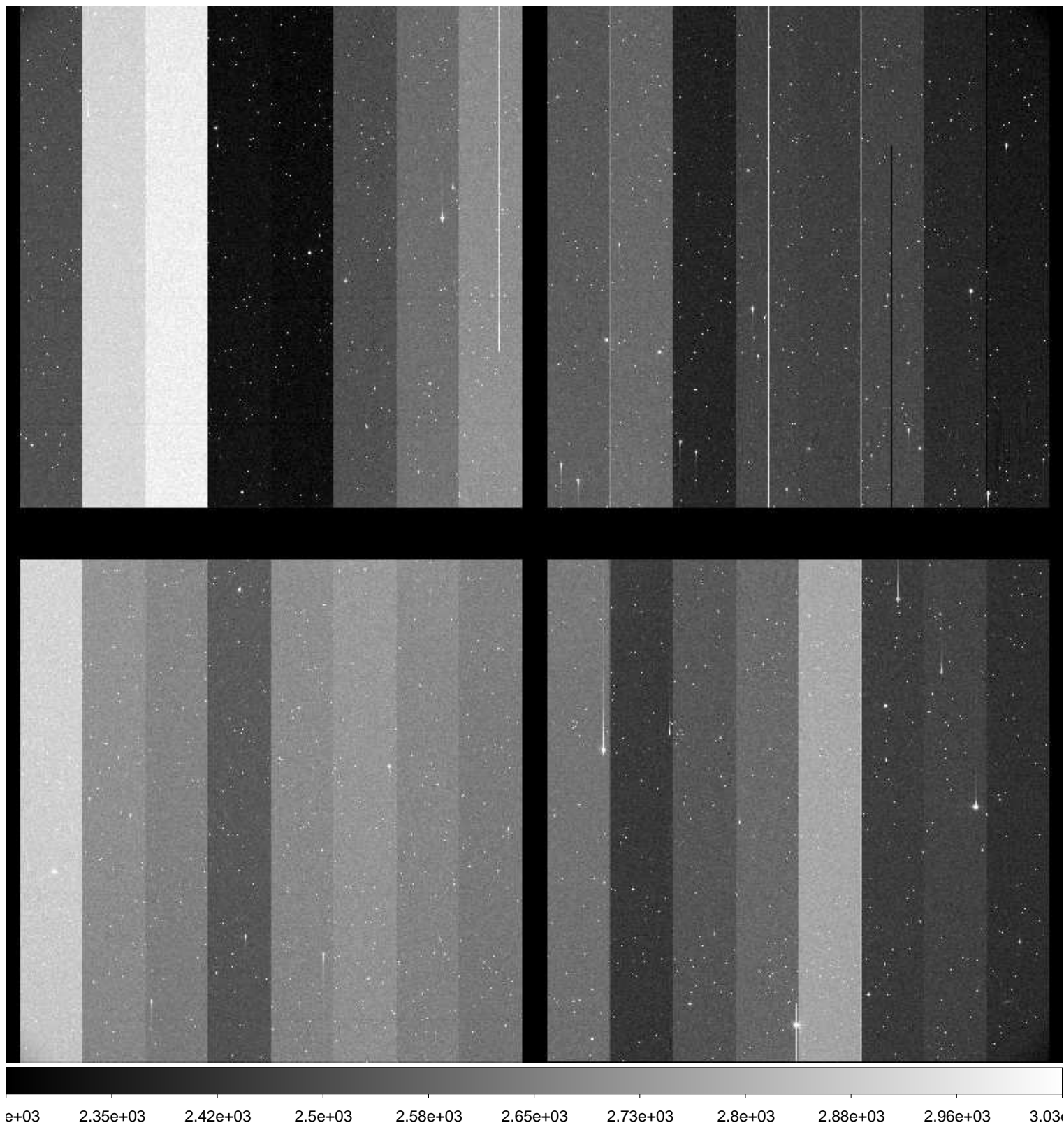



File Name : **xkmts.20160128.038633.fits** # 86 / 245 #  
Project ID : NEO  
Image Type : OBJECT  
Object Name : **S28172-OC**  
RA : 10:46:42.270  
DEC : -23:00:00.80  
Exposure Time : 40  
Airmass : 1.41  
Sidereal Time : 07:27:40  
Filter ID : R  
Observation Date : 2016-01-28T21:34:10  
CCD Temperature : -108.08

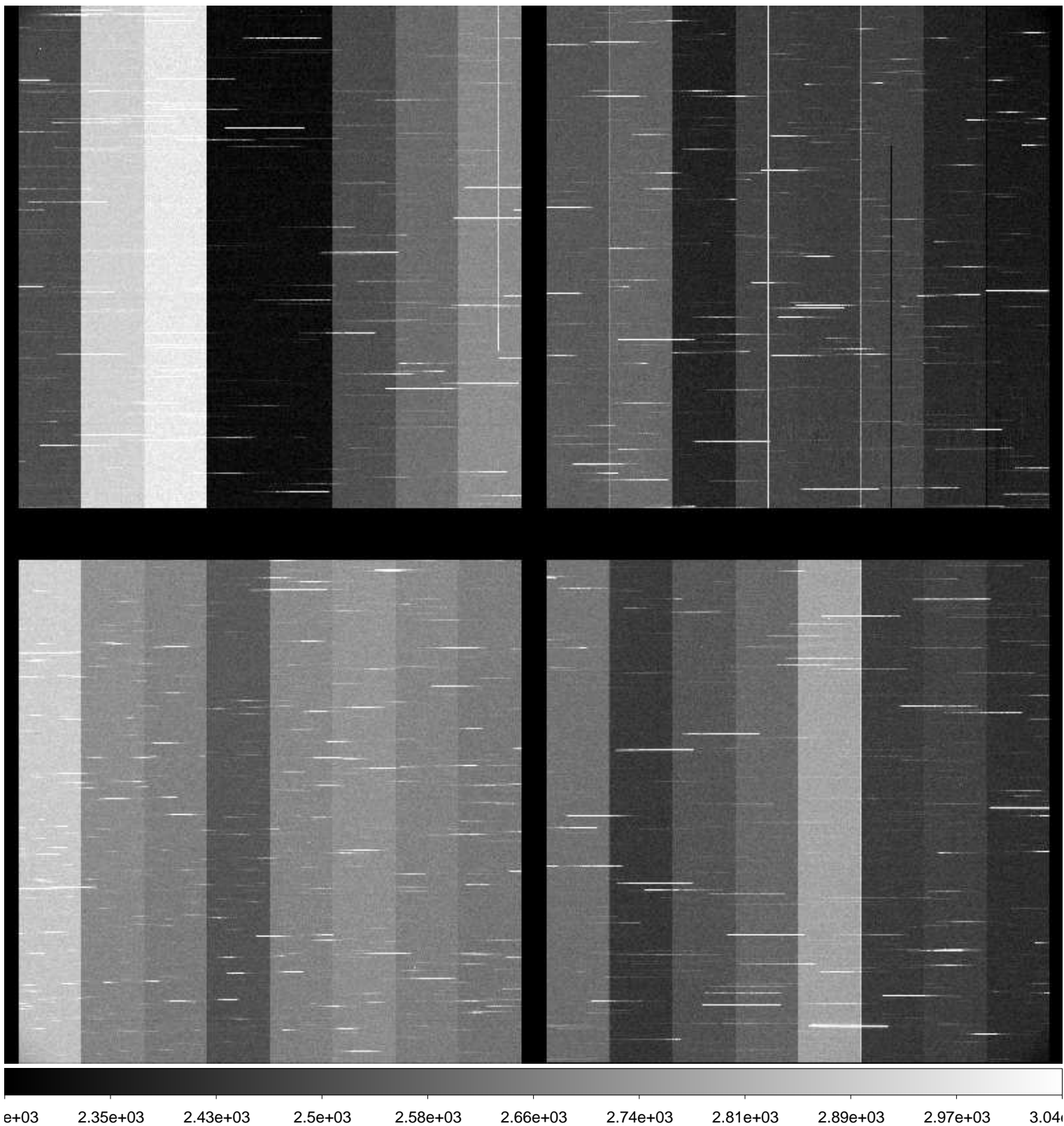



File Name : **xkmts.20160128.038634.fits** # 87 / 245 #  
Project ID : NEO  
Image Type : OBJECT  
Object Name : **S28172-OC**  
RA : 10:46:42.400  
DEC : -23:00:00.00  
Exposure Time : 40  
Airmass : 1.39  
Sidereal Time : 07:30:47  
Filter ID : R  
Observation Date : 2016-01-28T21:37:17  
CCD Temperature : -108.16

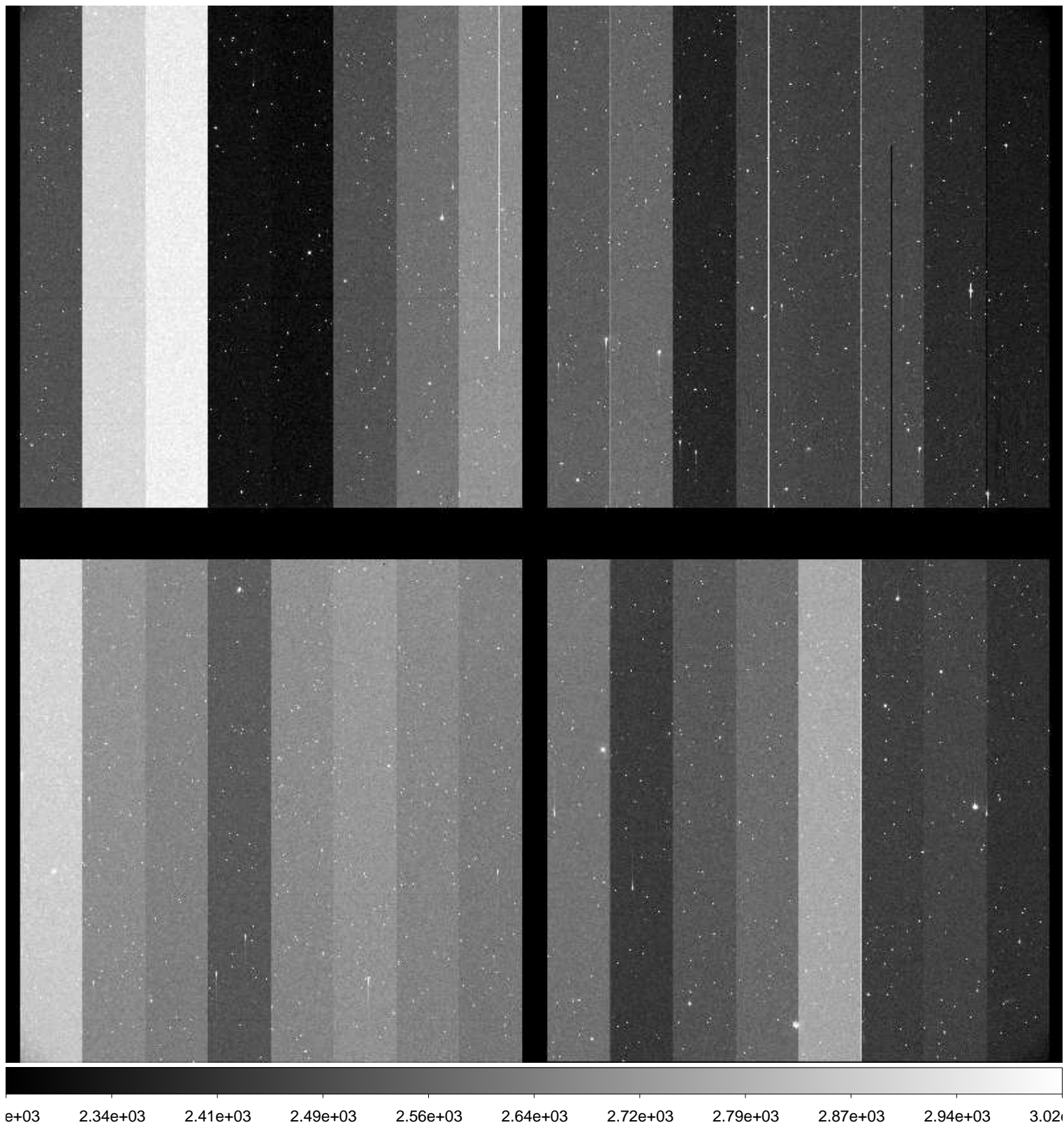

File Name : **xkmts.20160128.038635.fits** # 88 / 245 #  
Project ID : NEO  
Image Type : OBJECT  
Object Name : **S28172-OC**  
RA : 10:46:42.360  
DEC : -23:00:00.40  
Exposure Time : 40  
Airmass : 1.38  
Sidereal Time : 07:32:41  
Filter ID : R  
Observation Date : 2016-01-28T21:39:10  
CCD Temperature : -108.23

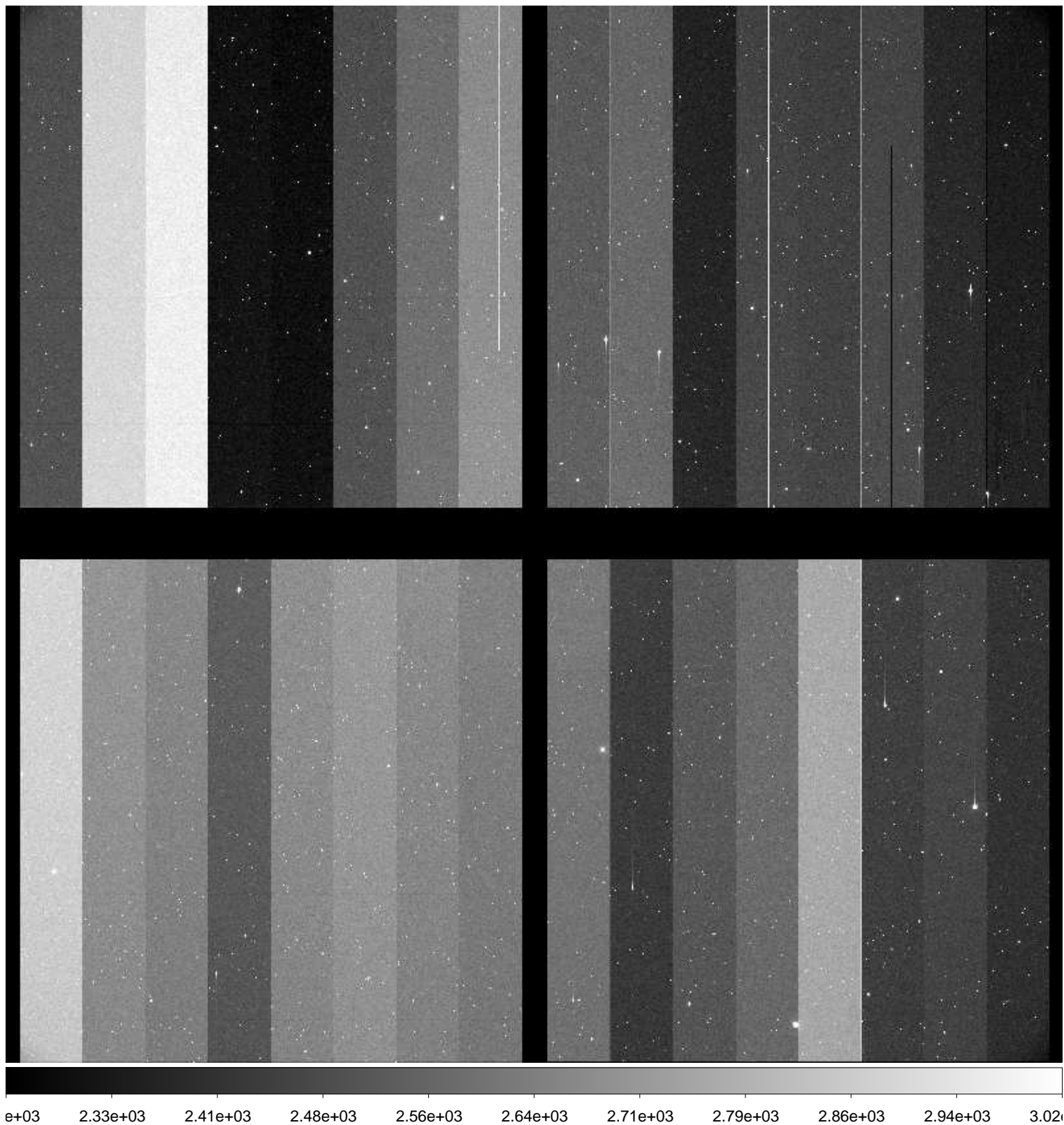



File Name : **xkmts.20160128.038636.fits** # 89 / 245 #  
Project ID : NEO  
Image Type : OBJECT  
Object Name : **S16147-OC**  
RA : 09:36:00.000  
DEC : -03:00:00.00  
Exposure Time : 76  
Airmass : 1.31  
Sidereal Time : 07:36:50  
Filter ID : R  
Observation Date : 2016-01-28T21:43:20  
CCD Temperature : -108.27

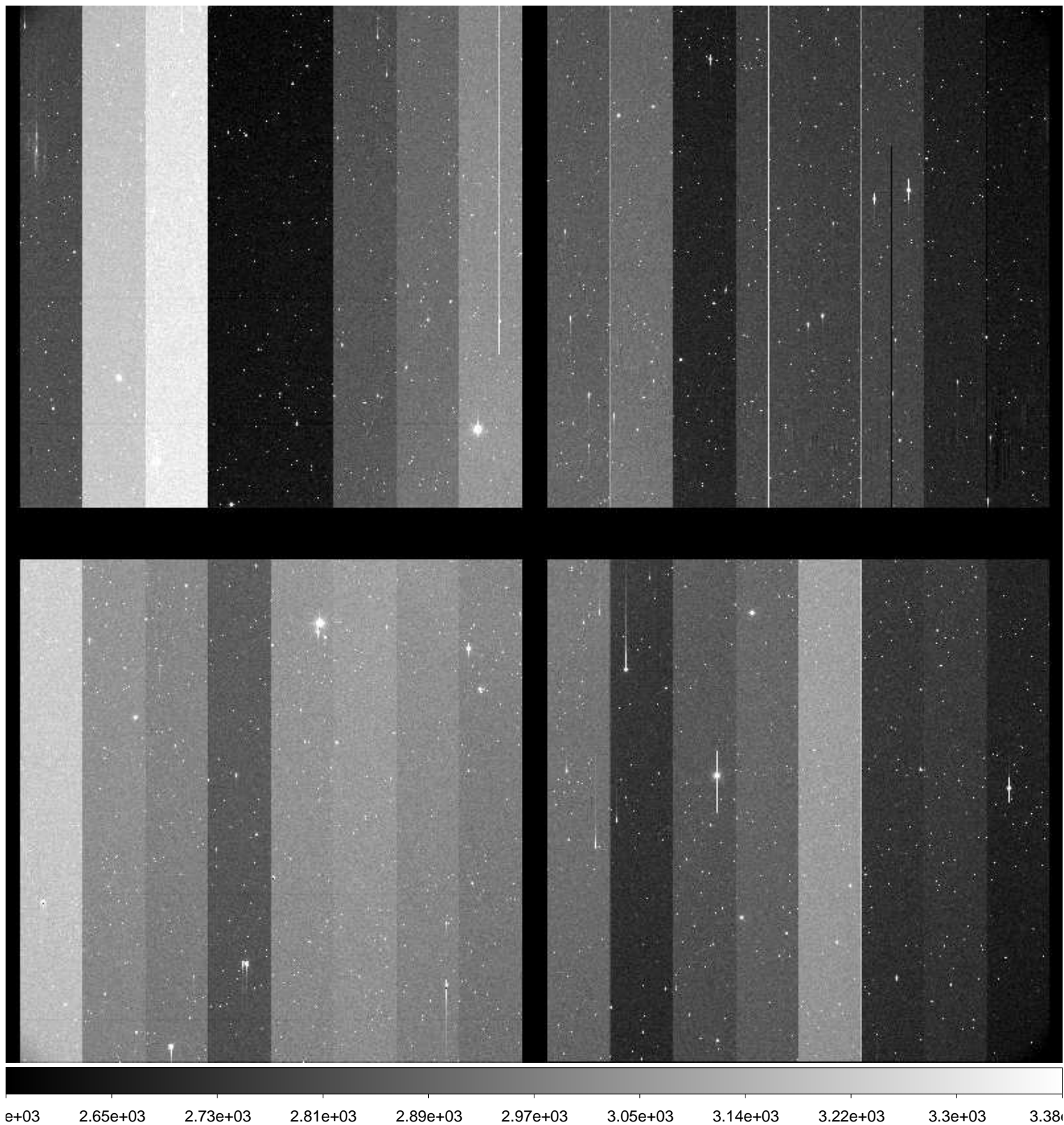



File Name : **xkmts.20160128.038637.fits** # 90 / 245 #  
Project ID : NEO  
Image Type : OBJECT  
Object Name : **A00085-TO**  
RA : 07:20:00.000  
DEC : +00:00:-0.00  
Exposure Time : 60  
Airmass : 1.19  
Sidereal Time : 07:40:03  
Filter ID : R  
Observation Date : 2016-01-28T21:46:32  
CCD Temperature : -108.33

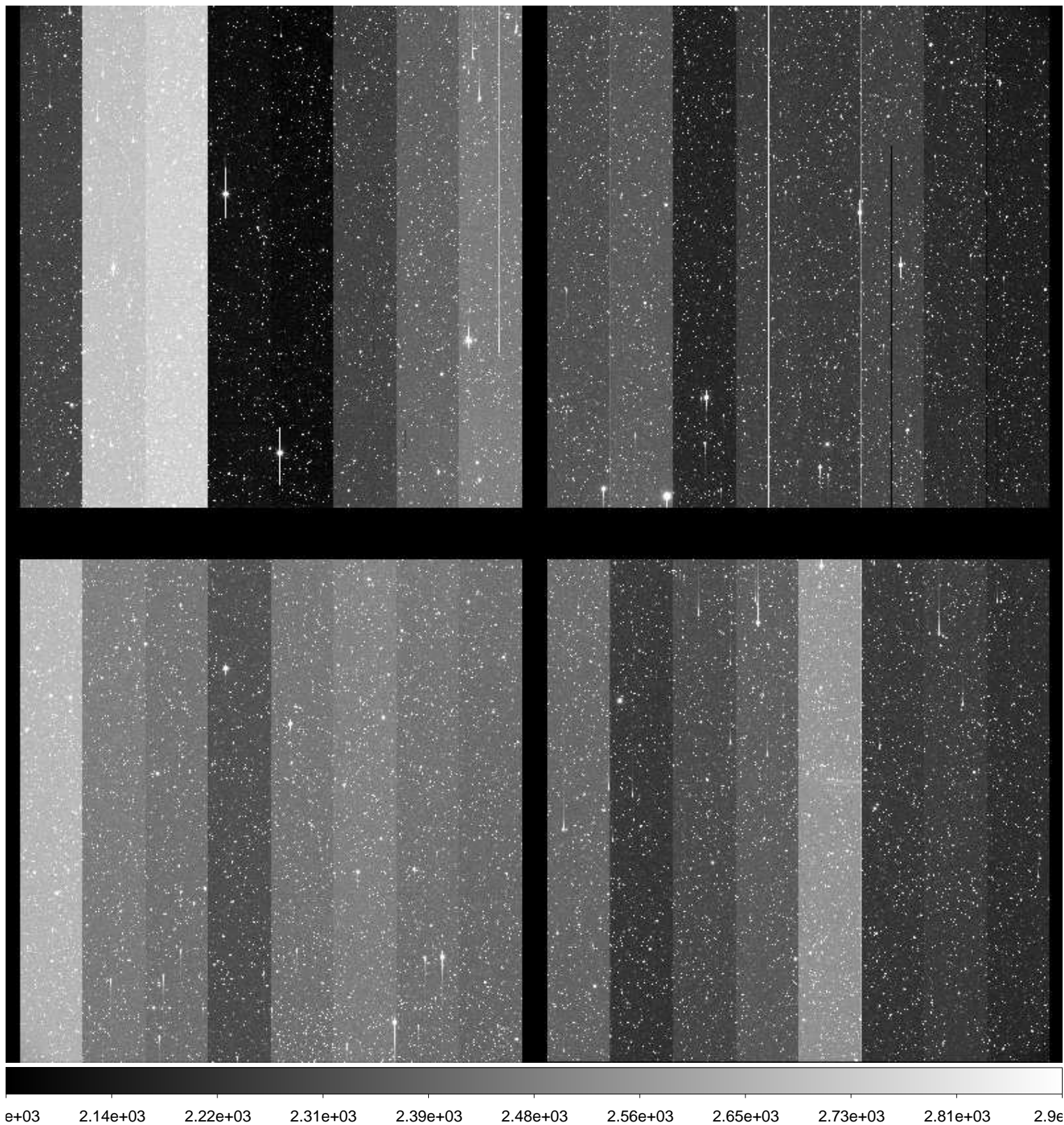



File Name : **xkmts.20160128.038638.fits** # 91 / 245 #  
Project ID : NEO  
Image Type : OBJECT  
Object Name : **A00085-TO**  
RA : 07:19:59.960  
DEC : +00:00:-0.00  
Exposure Time : 60  
Airmass : 1.19  
Sidereal Time : 07:42:32  
Filter ID : R  
Observation Date : 2016-01-28T21:48:59  
CCD Temperature : -108.34

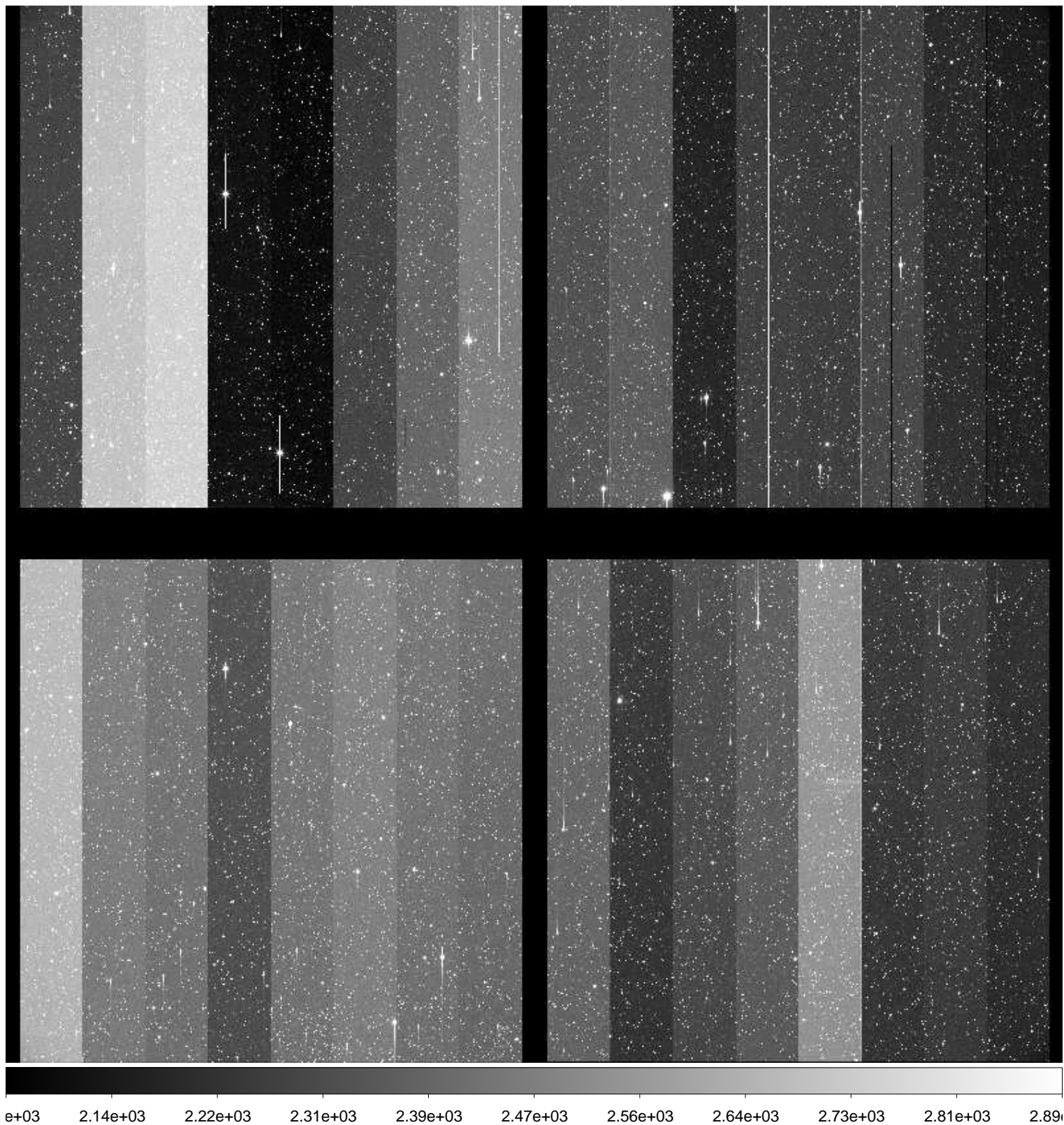



File Name : **xkmts.20160128.038639.fits** # 92 / 245 #  
Project ID : NEO  
Image Type : OBJECT  
Object Name : **A00085-TO**  
RA : 07:19:59.930  
DEC : +00:00:00.00  
Exposure Time : 60  
Airmass : 1.19  
Sidereal Time : 07:45:28  
Filter ID : R  
Observation Date : 2016-01-28T21:51:56  
CCD Temperature : -108.34

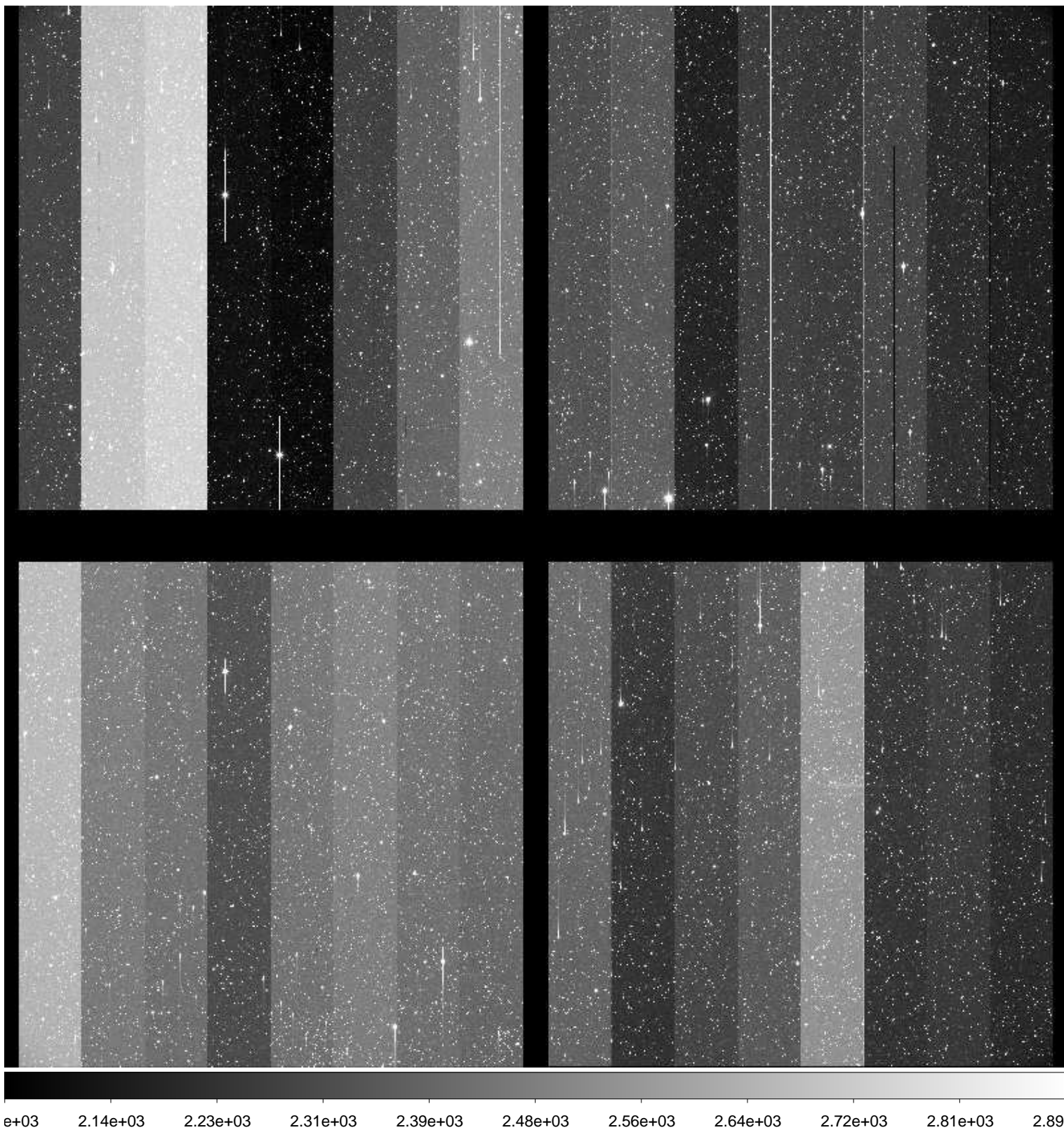



File Name : **xkmts.20160128.038640.fits** # 93 / 245 #  
Project ID : NEO  
Image Type : OBJECT  
Object Name : **A00088-TO**  
RA : 09:22:17.110  
DEC : -22:55:16.90  
Exposure Time : 28  
Airmass : 1.08  
Sidereal Time : 07:48:25  
Filter ID : R  
Observation Date : 2016-01-28T21:54:52  
CCD Temperature : -108.34

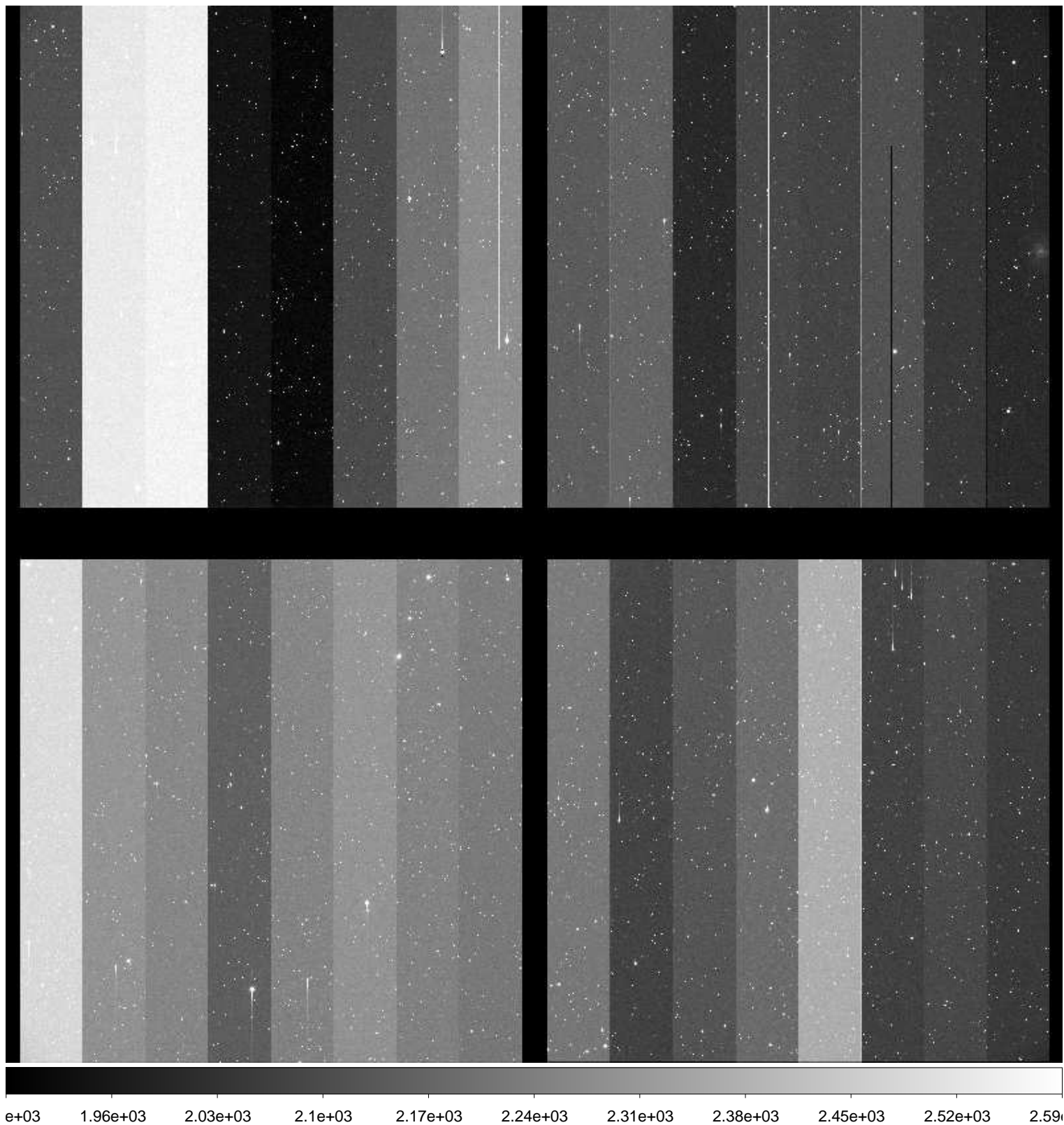

File Name : **xkmts.20160128.038641.fits** # 94 / 245 #  
Project ID : NEO  
Image Type : OBJECT  
Object Name : **A00089-TO**  
RA : 08:40:01.810  
DEC : -19:52:55.10  
Exposure Time : 15  
Airmass : 1.04  
Sidereal Time : 07:50:36  
Filter ID : R  
Observation Date : 2016-01-28T21:57:02  
CCD Temperature : -108.36

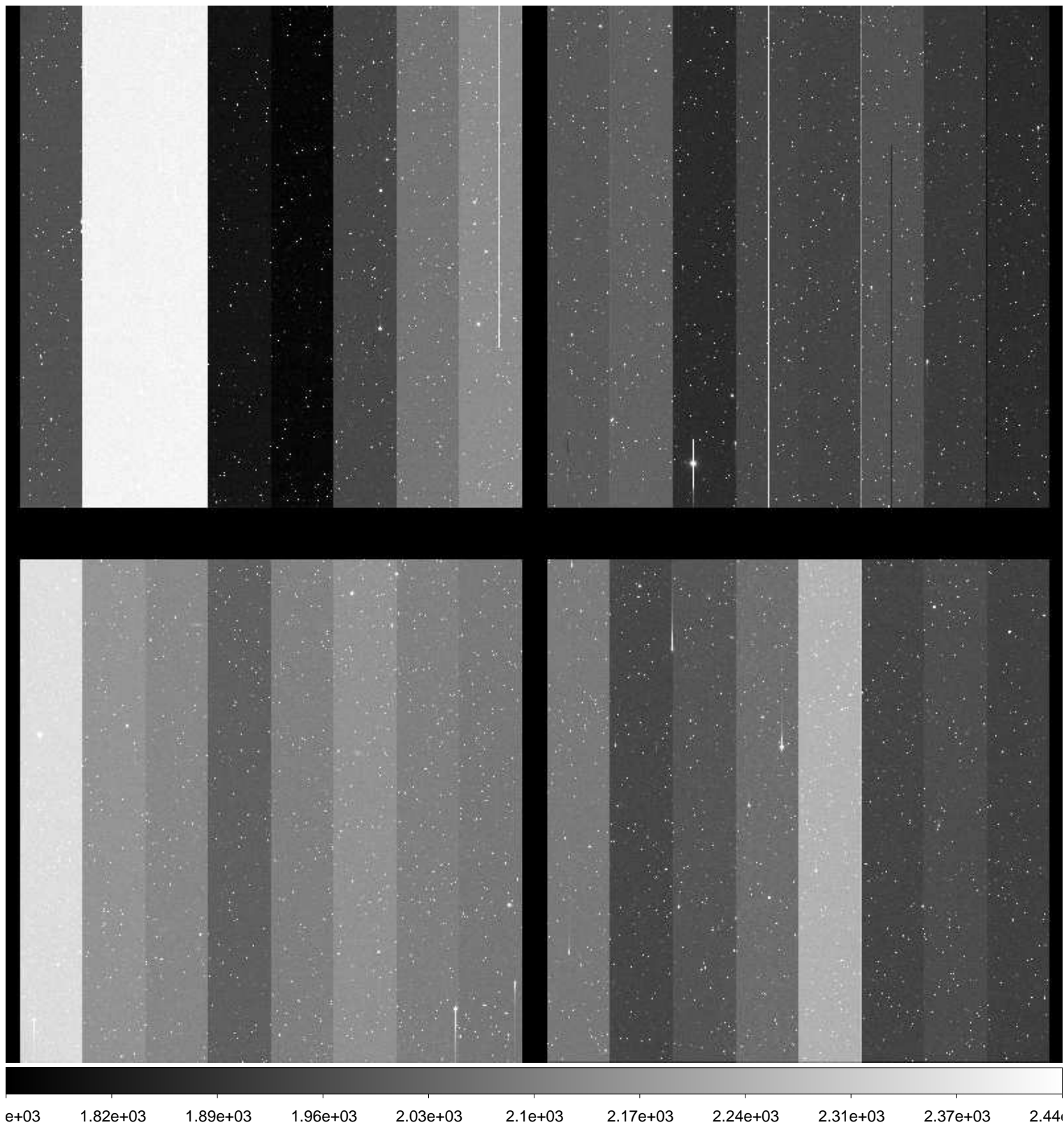



File Name : **xkmts.20160128.038642.fits** # 95 / 245 #  
Project ID : NEO  
Image Type : OBJECT  
Object Name : **S28172-OC**  
RA : 10:46:42.390  
DEC : -23:00:00.10  
Exposure Time : 40  
Airmass : 1.29  
Sidereal Time : 07:53:08  
Filter ID : R  
Observation Date : 2016-01-28T21:59:33  
CCD Temperature : -108.37

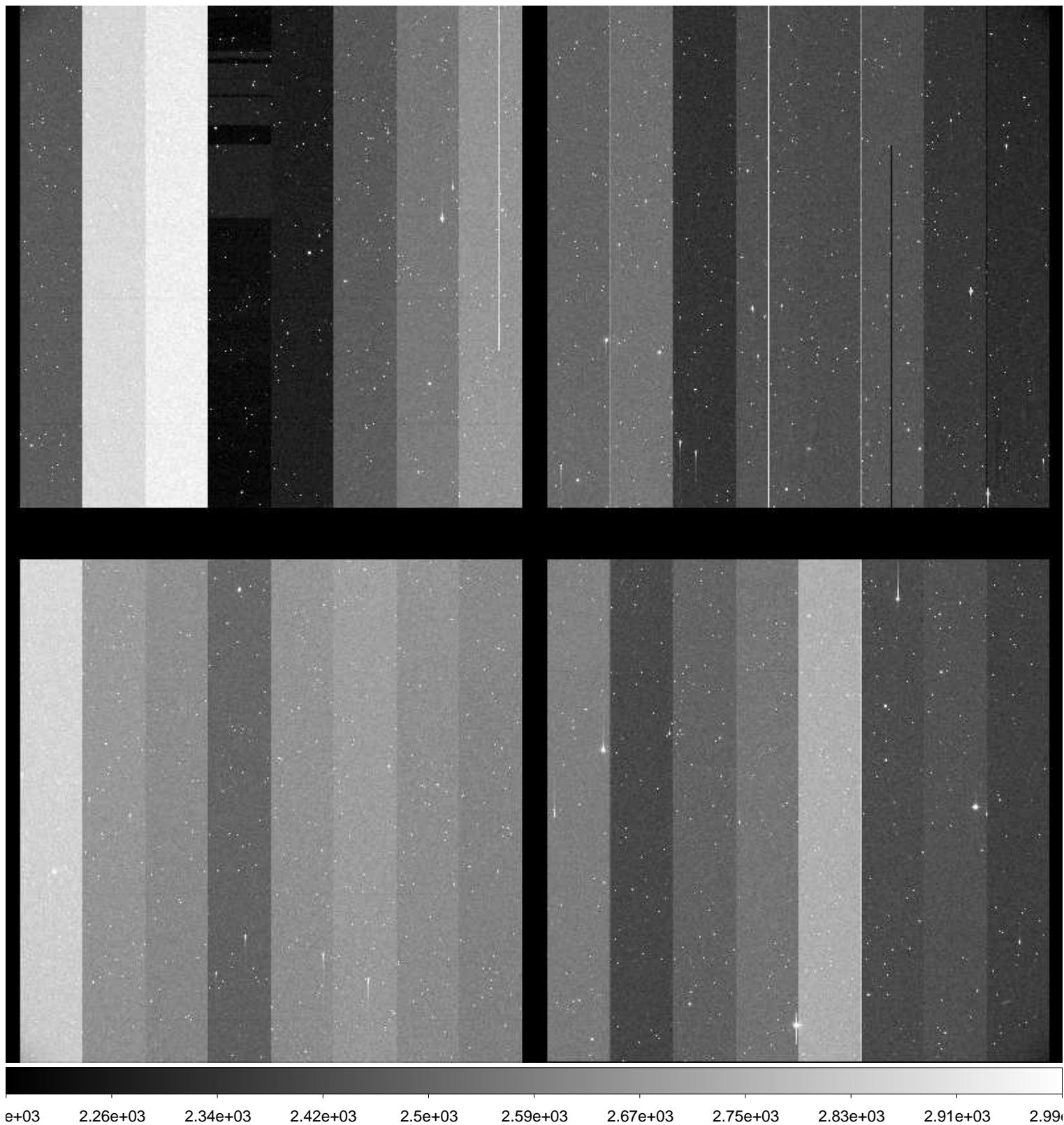



File Name : **xkmts.20160128.038643.fits** # 96 / 245 #  
Project ID : NEO  
Image Type : OBJECT  
Object Name : **S28172-OC**  
RA : 10:46:42.340  
DEC : -23:00:00.20  
Exposure Time : 40  
Airmass : 1.29  
Sidereal Time : 07:54:59  
Filter ID : R  
Observation Date : 2016-01-28T22:01:25  
CCD Temperature : -108.42

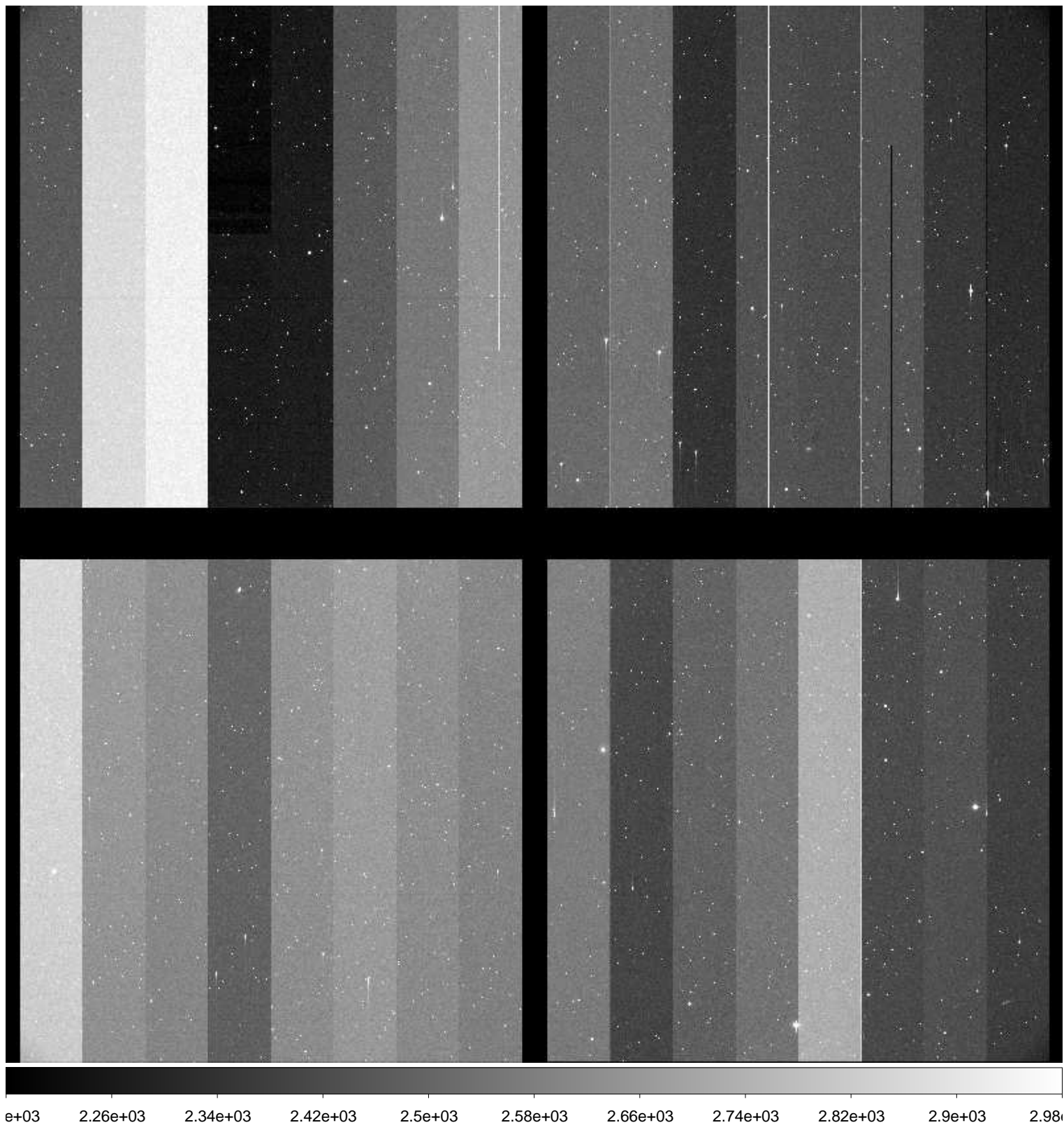

File Name : **xkmts.20160128.038644.fits** # 97 / 245 #  
Project ID : NEO  
Image Type : OBJECT  
Object Name : **S28172-OC**  
RA : 10:46:42.310  
DEC : -23:00:00.40  
Exposure Time : 40  
Airmass : 1.28  
Sidereal Time : 07:56:53  
Filter ID : R  
Observation Date : 2016-01-28T22:03:18  
CCD Temperature : -108.44

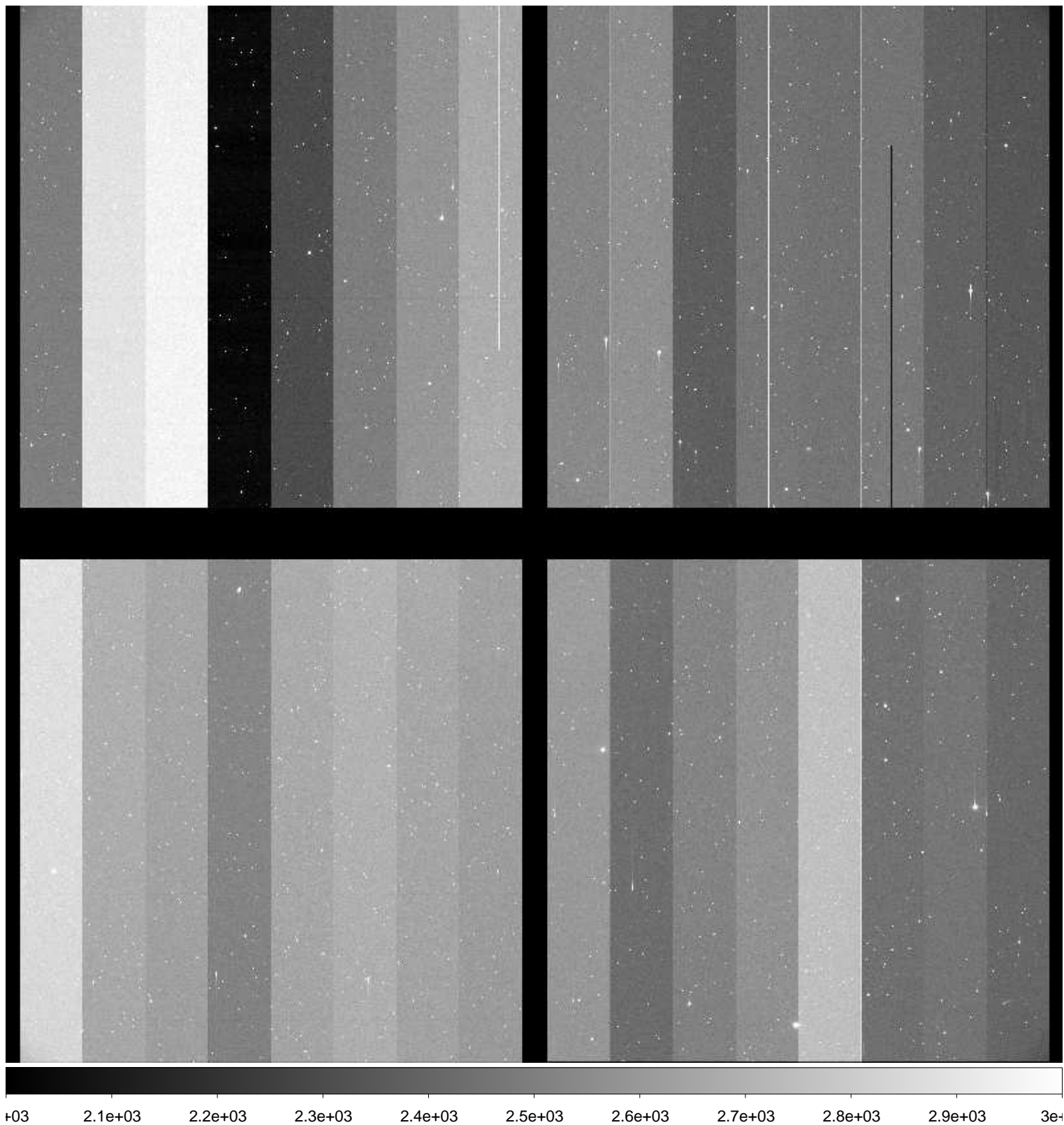

File Name : **xkmts.20160128.038645.fits** # 98 / 245 #  
Project ID : NEO  
Image Type : OBJECT  
Object Name : **S28172-OC**  
RA : 10:46:42.260  
DEC : -23:00:00.70  
Exposure Time : 40  
Airmass : 1.27  
Sidereal Time : 07:58:45  
Filter ID : R  
Observation Date : 2016-01-28T22:05:11  
CCD Temperature : -108.48

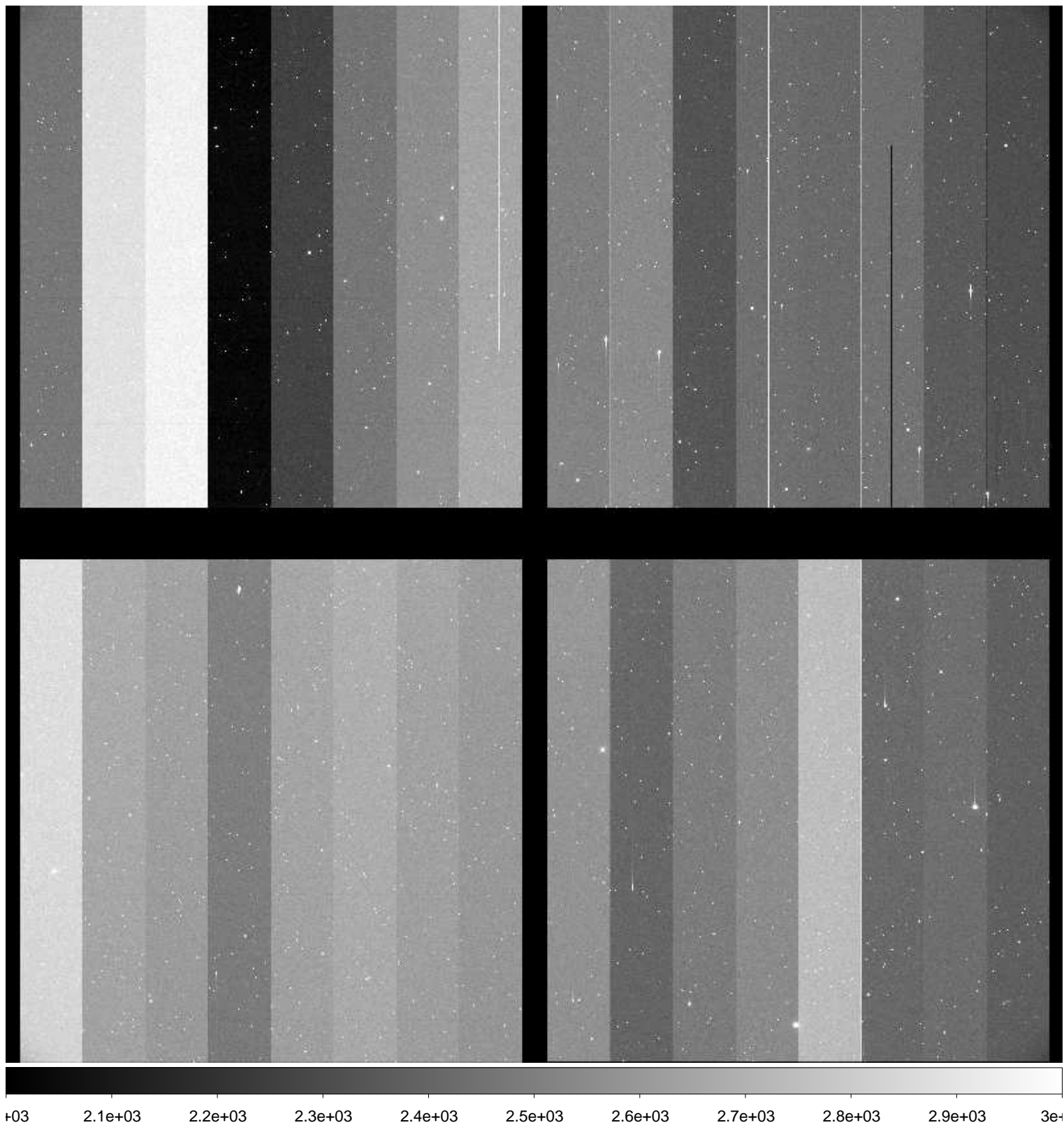



File Name : **xkmts.20160128.038646.fits** # 99 / 245 #  
Project ID : NEO  
Image Type : OBJECT  
Object Name : **A00088-TO**  
RA : 09:22:17.120  
DEC : -22:55:17.10  
Exposure Time : 28  
Airmass : 1.07  
Sidereal Time : 08:01:06  
Filter ID : R  
Observation Date : 2016-01-28T22:07:31  
CCD Temperature : -108.48

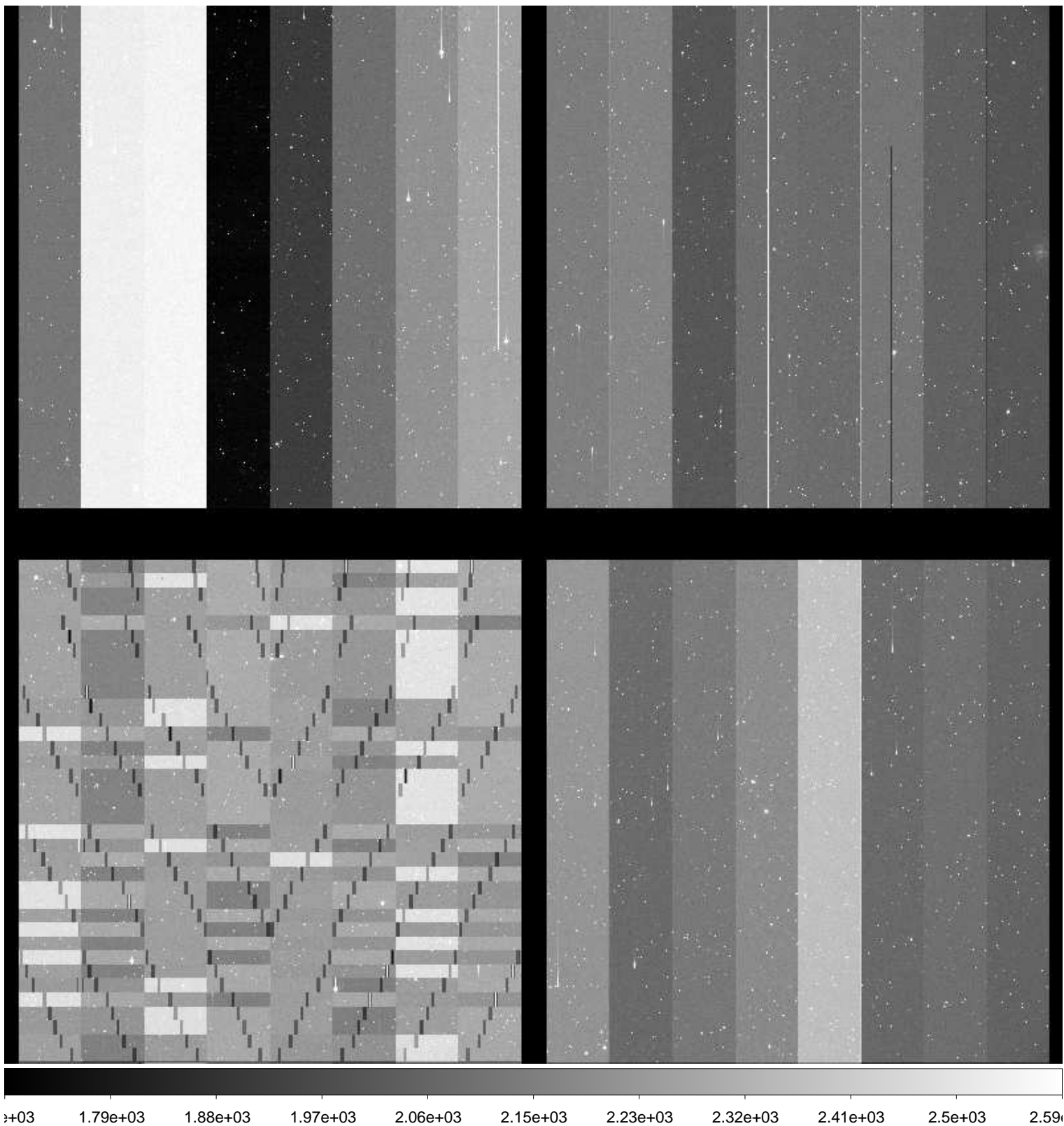

File Name : **xkmts.20160128.038647.fits** # 100 / 245 #  
Project ID : NEO  
Image Type : OBJECT  
Object Name : **A00088-TO**  
RA : 09:22:17.110  
DEC : -22:55:17.10  
Exposure Time : 28  
Airmass : 1.06  
Sidereal Time : 08:04:12  
Filter ID : R  
Observation Date : 2016-01-28T22:10:36  
CCD Temperature : -108.49

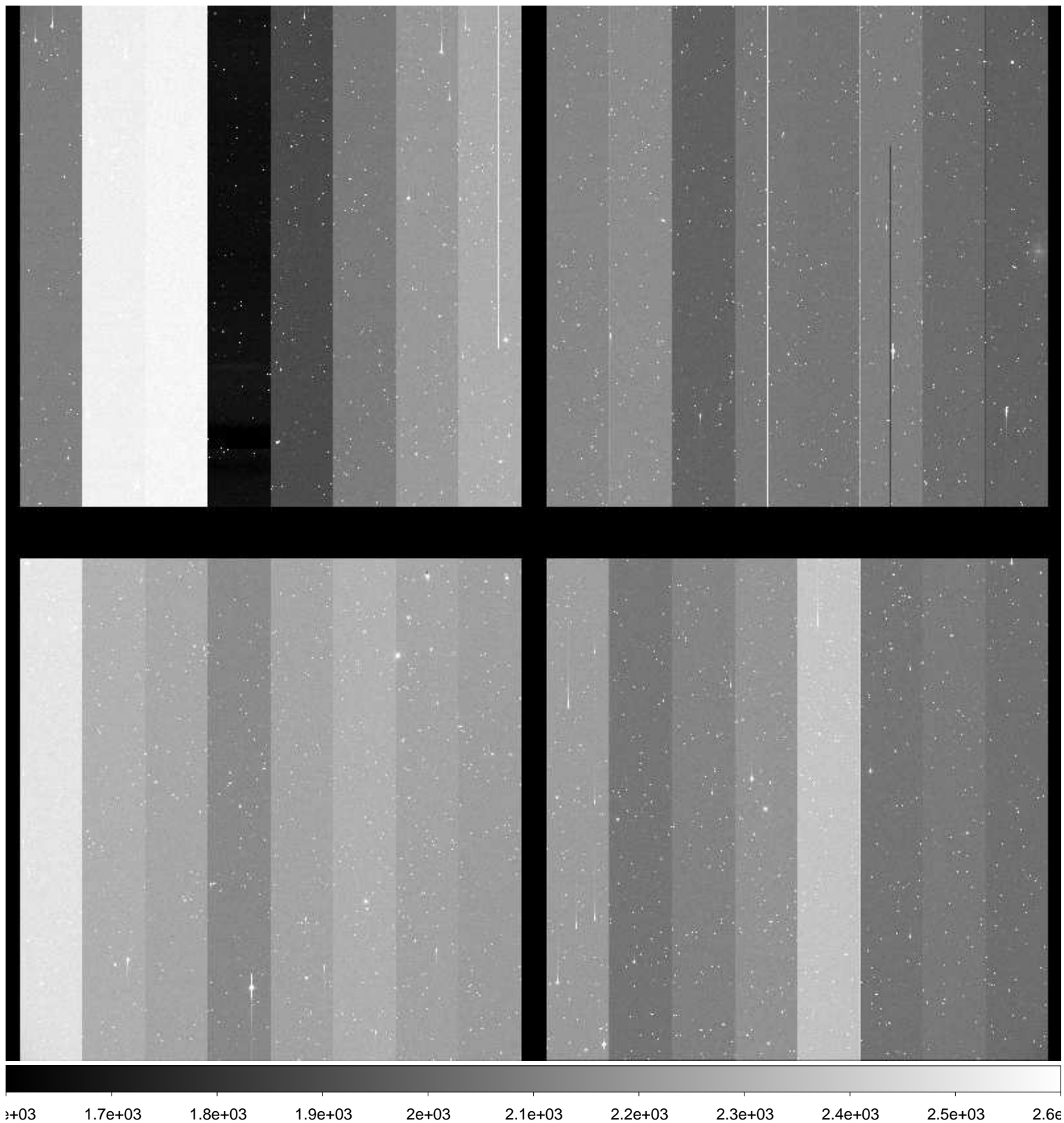

File Name : **xkmts.20160128.038648.fits** # 101 / 245 #  
Project ID : NEO  
Image Type : OBJECT  
Object Name : **A00089-TO**  
RA : 08:40:01.810  
DEC : -19:52:55.00  
Exposure Time : 15  
Airmass : 1.03  
Sidereal Time : 08:06:11  
Filter ID : R  
Observation Date : 2016-01-28T22:12:35  
CCD Temperature : -108.51

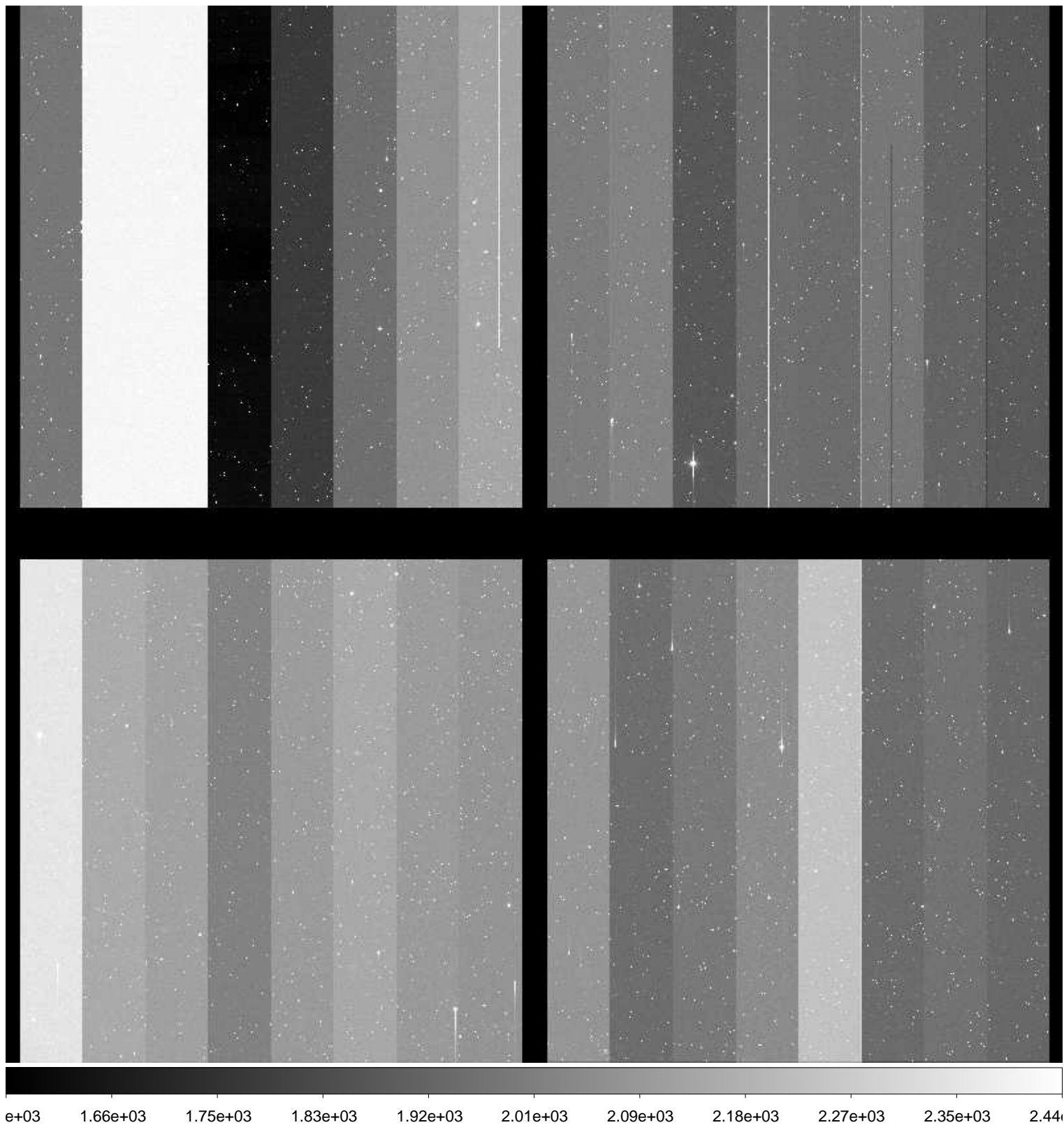



File Name : **xkmts.20160128.038649.fits** # 102 / 245 #  
Project ID : NEO  
Image Type : OBJECT  
Object Name : **S28172-OC**  
RA : 10:46:42.400  
DEC : -23:00:00.00  
Exposure Time : 40  
Airmass : 1.24  
Sidereal Time : 08:08:13  
Filter ID : R  
Observation Date : 2016-01-28T22:14:36  
CCD Temperature : -108.54

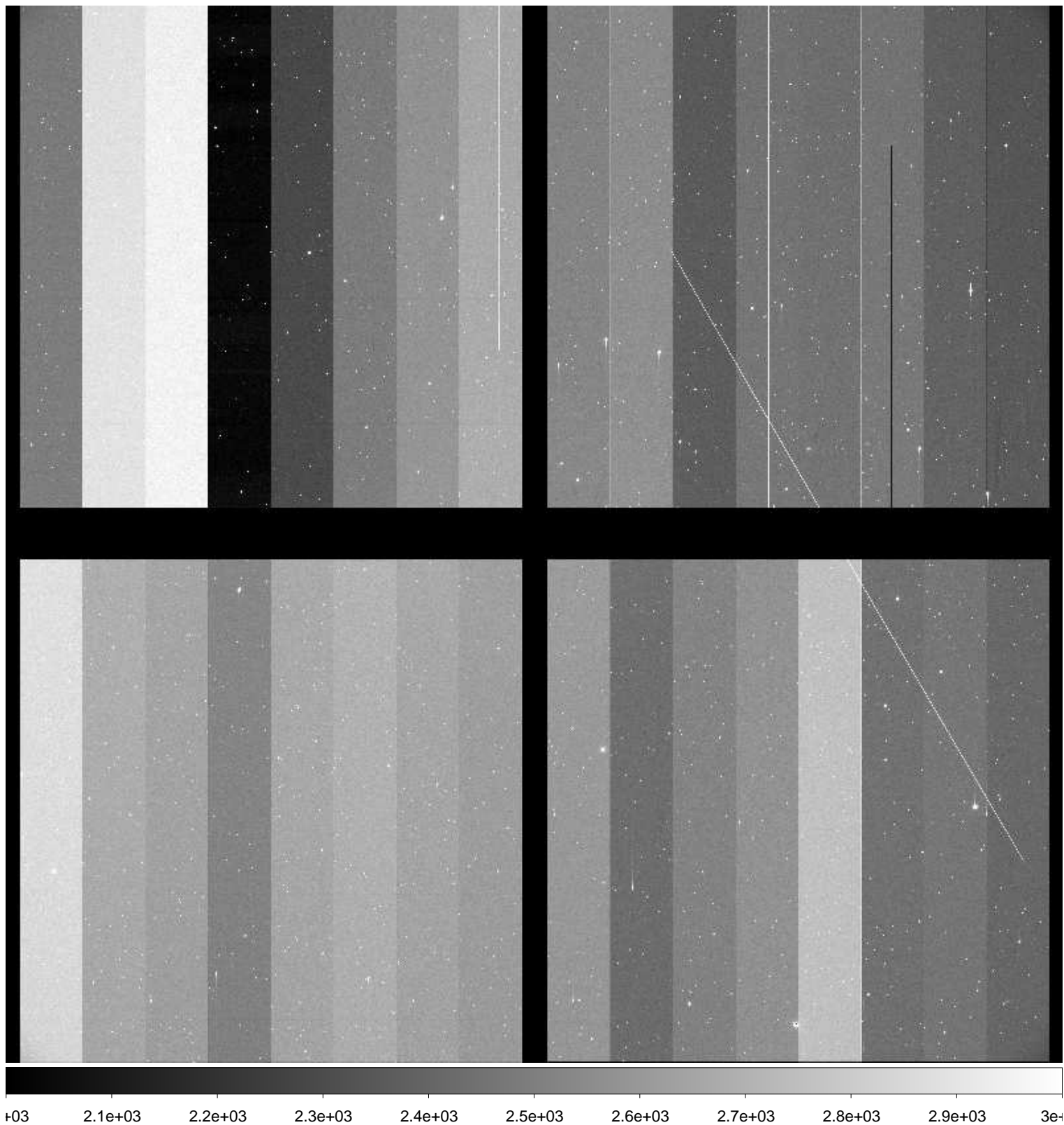

File Name : **xkmts.20160128.038650.fits** # 103 / 245 #  
Project ID : NEO  
Image Type : OBJECT  
Object Name : **S28172-OC**  
RA : 10:46:42.350  
DEC : -23:00:00.20  
Exposure Time : 40  
Airmass : 1.23  
Sidereal Time : 08:10:04  
Filter ID : R  
Observation Date : 2016-01-28T22:16:27  
CCD Temperature : -108.57

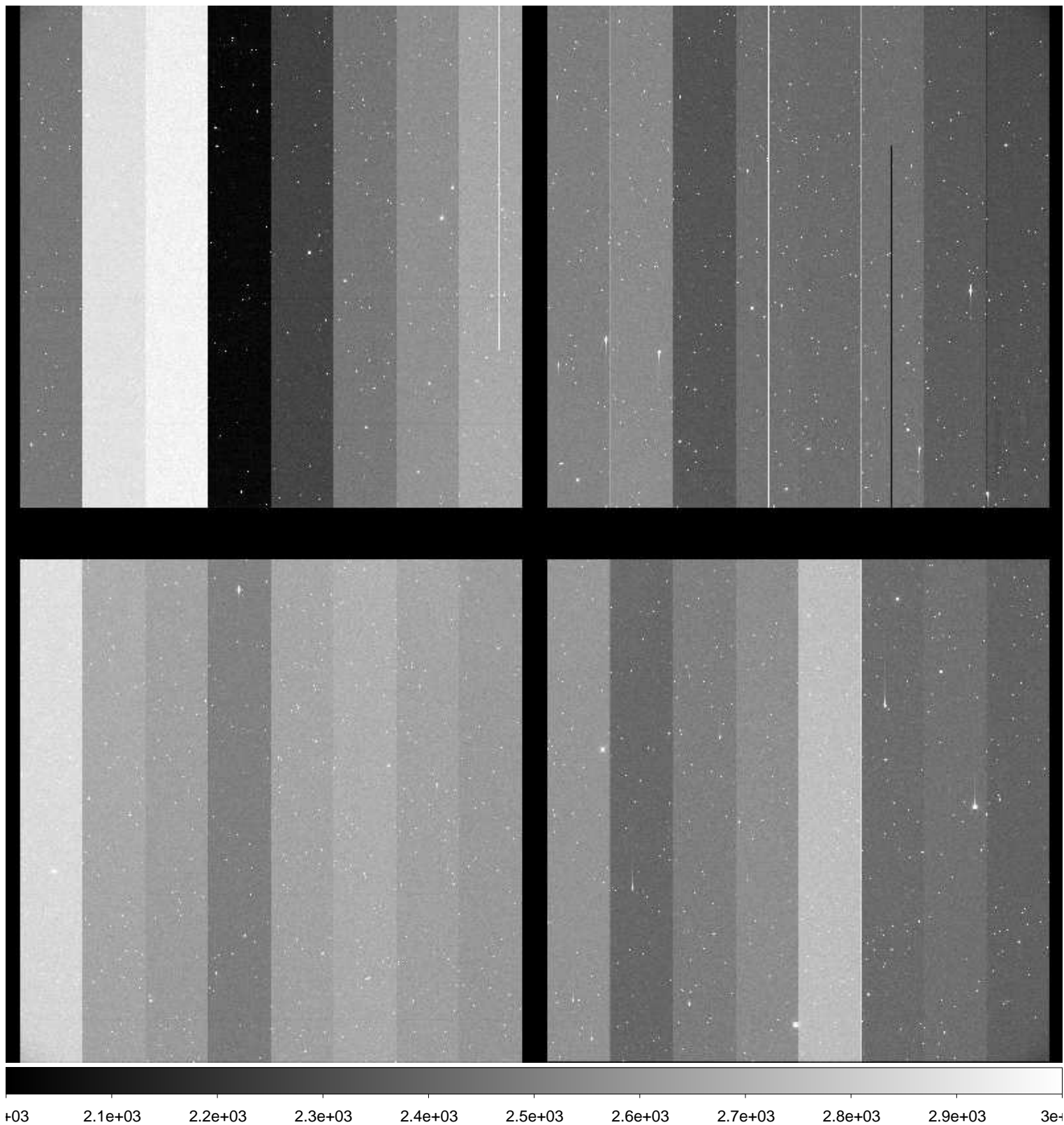

File Name : **xkmts.20160128.038651.fits** # 104 / 245 #  
Project ID : NEO  
Image Type : OBJECT  
Object Name : **S28172-OC**  
RA : 10:46:42.310  
DEC : -23:00:00.40  
Exposure Time : 40  
Airmass : 1.23  
Sidereal Time : 08:11:58  
Filter ID : R  
Observation Date : 2016-01-28T22:18:21  
CCD Temperature : -108.58

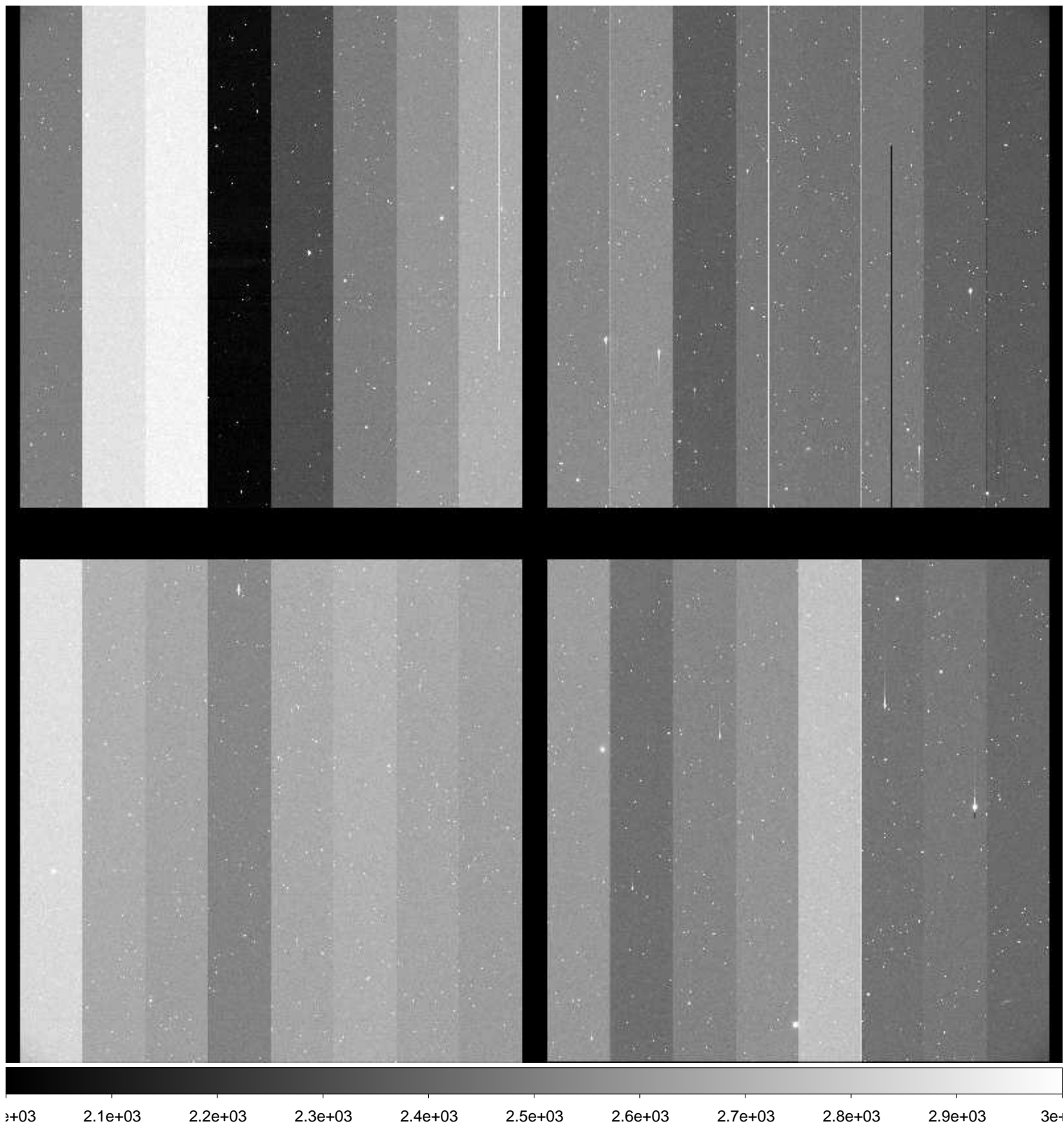





File Name : **xkmts.20160128.038653.fits** # 106 / 245 #  
Project ID : NEO  
Image Type : OBJECT  
Object Name : **A00088-TO**  
RA : 09:22:17.090  
DEC : -22:55:17.10  
Exposure Time : 28  
Airmass : 1.05  
Sidereal Time : 08:16:16  
Filter ID : R  
Observation Date : 2016-01-28T22:22:39  
CCD Temperature : -108.6

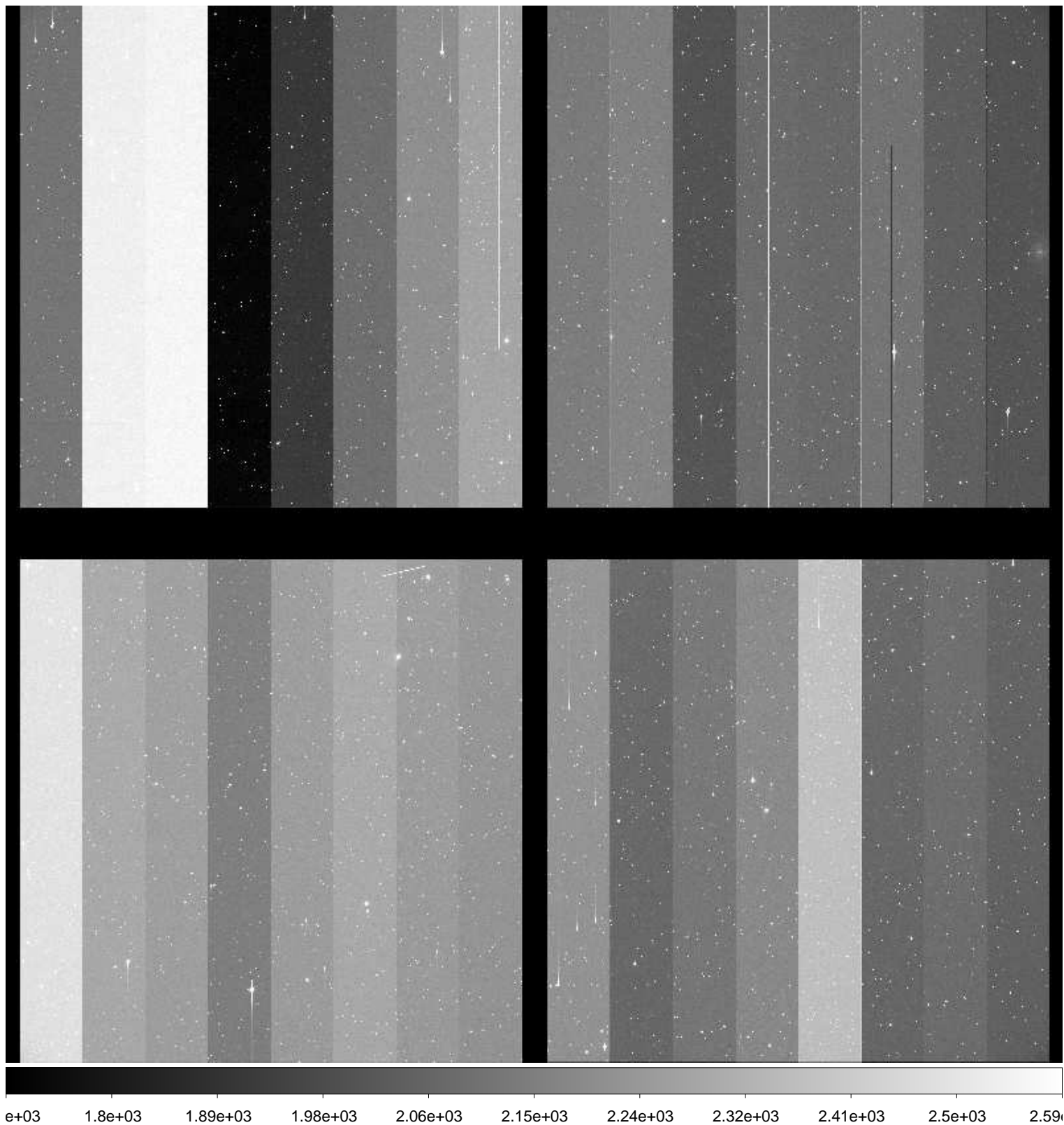

File Name : **xkmts.20160128.038654.fits** # 107 / 245 #  
Project ID : NEO  
Image Type : OBJECT  
Object Name : **A00089-TO**  
RA : 08:40:01.800  
DEC : -19:52:55.10  
Exposure Time : 15  
Airmass : 1.03  
Sidereal Time : 08:18:01  
Filter ID : R  
Observation Date : 2016-01-28T22:24:24  
CCD Temperature : -108.62

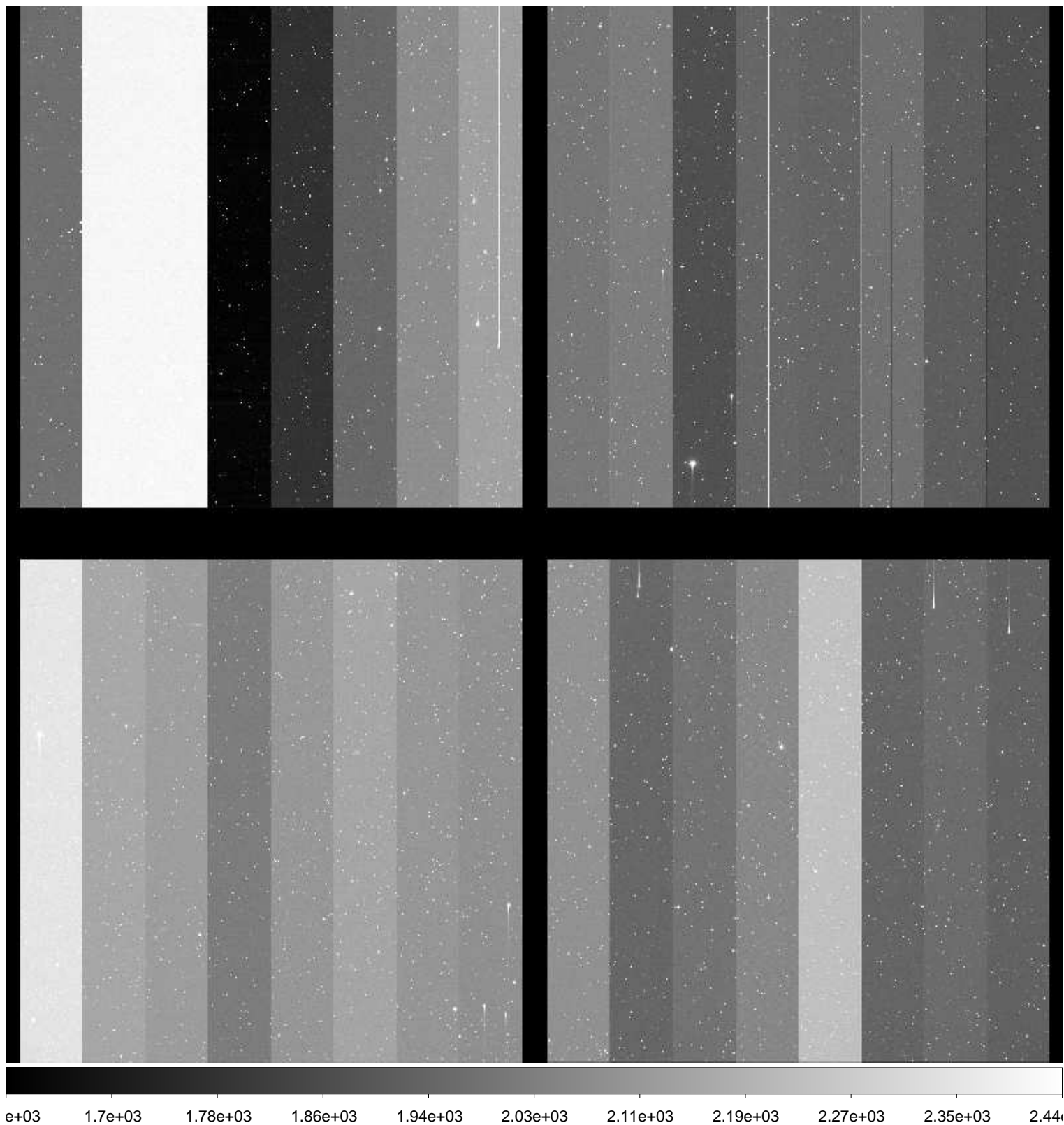



File Name : **xkmts.20160128.038655.fits** # 108 / 245 #  
Project ID : NEO  
Image Type : OBJECT  
Object Name : **S28172-OC**  
RA : 10:46:42.400  
DEC : -23:00:00.00  
Exposure Time : 40  
Airmass : 1.20  
Sidereal Time : 08:20:09  
Filter ID : R  
Observation Date : 2016-01-28T22:26:30  
CCD Temperature : -108.61

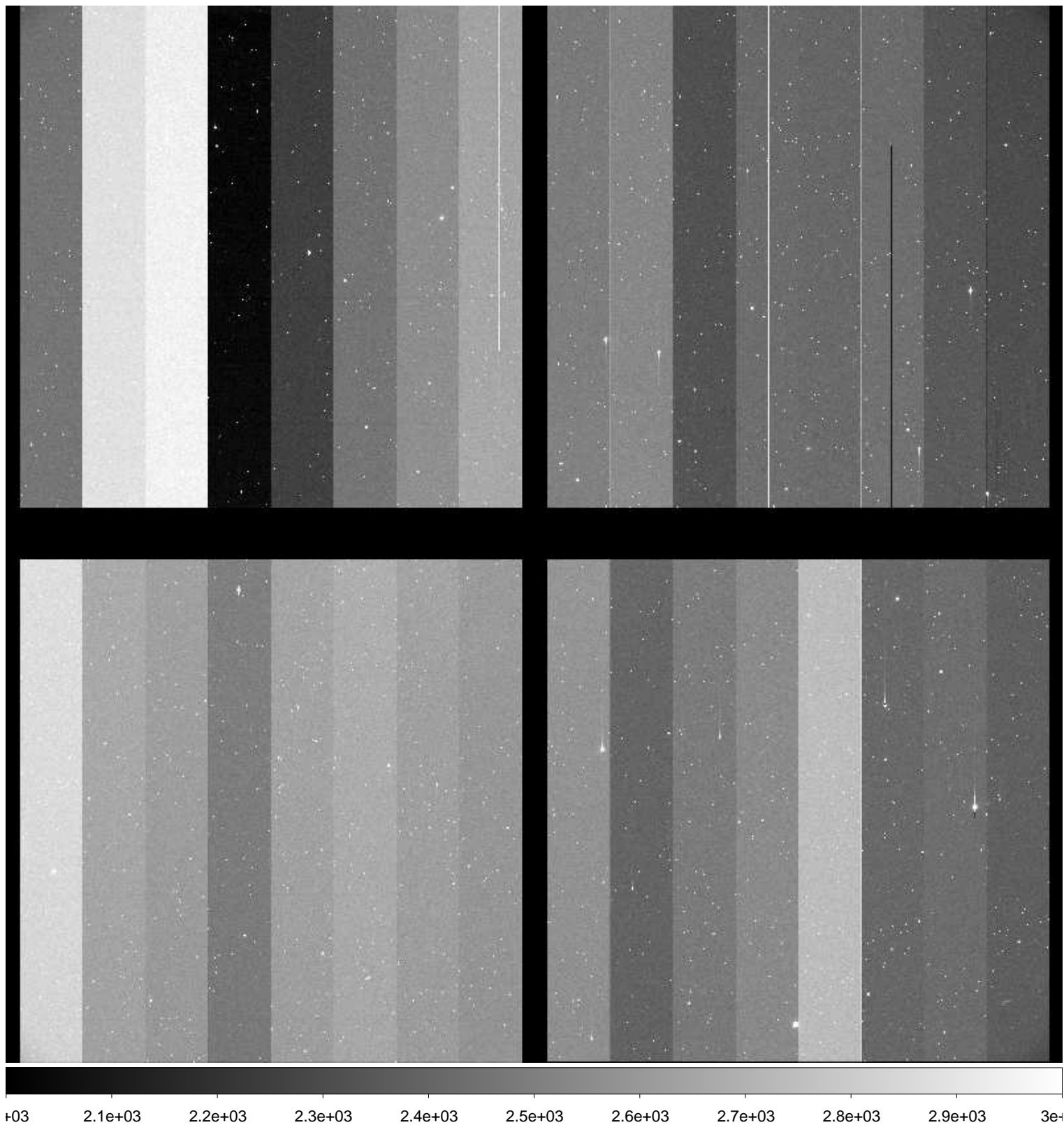

File Name : **xkmts.20160128.038656.fits** # 109 / 245 #  
Project ID : NEO  
Image Type : OBJECT  
Object Name : **S28172-OC**  
RA : 10:46:42.360  
DEC : -23:00:00.10  
Exposure Time : 40  
Airmass : 1.20  
Sidereal Time : 08:22:02  
Filter ID : R  
Observation Date : 2016-01-28T22:28:24  
CCD Temperature : -108.65

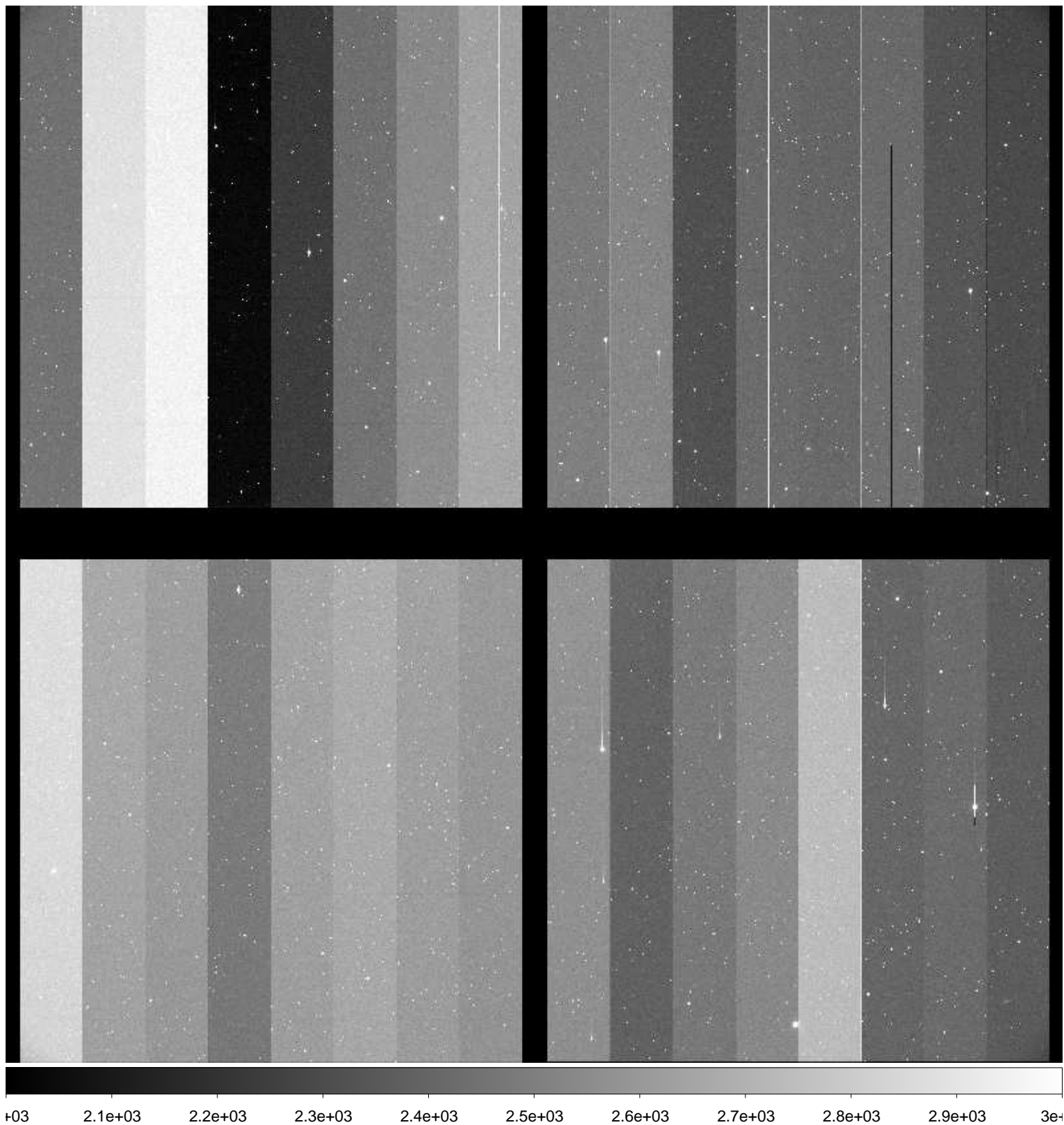

File Name : **xkmts.20160128.038657.fits** # 110 / 245 #  
Project ID : NEO  
Image Type : OBJECT  
Object Name : **S28172-OC**  
RA : 10:46:42.340  
DEC : -23:00:00.20  
Exposure Time : 40  
Airmass : 1.19  
Sidereal Time : 08:23:56  
Filter ID : R  
Observation Date : 2016-01-28T22:30:16  
CCD Temperature : -108.66

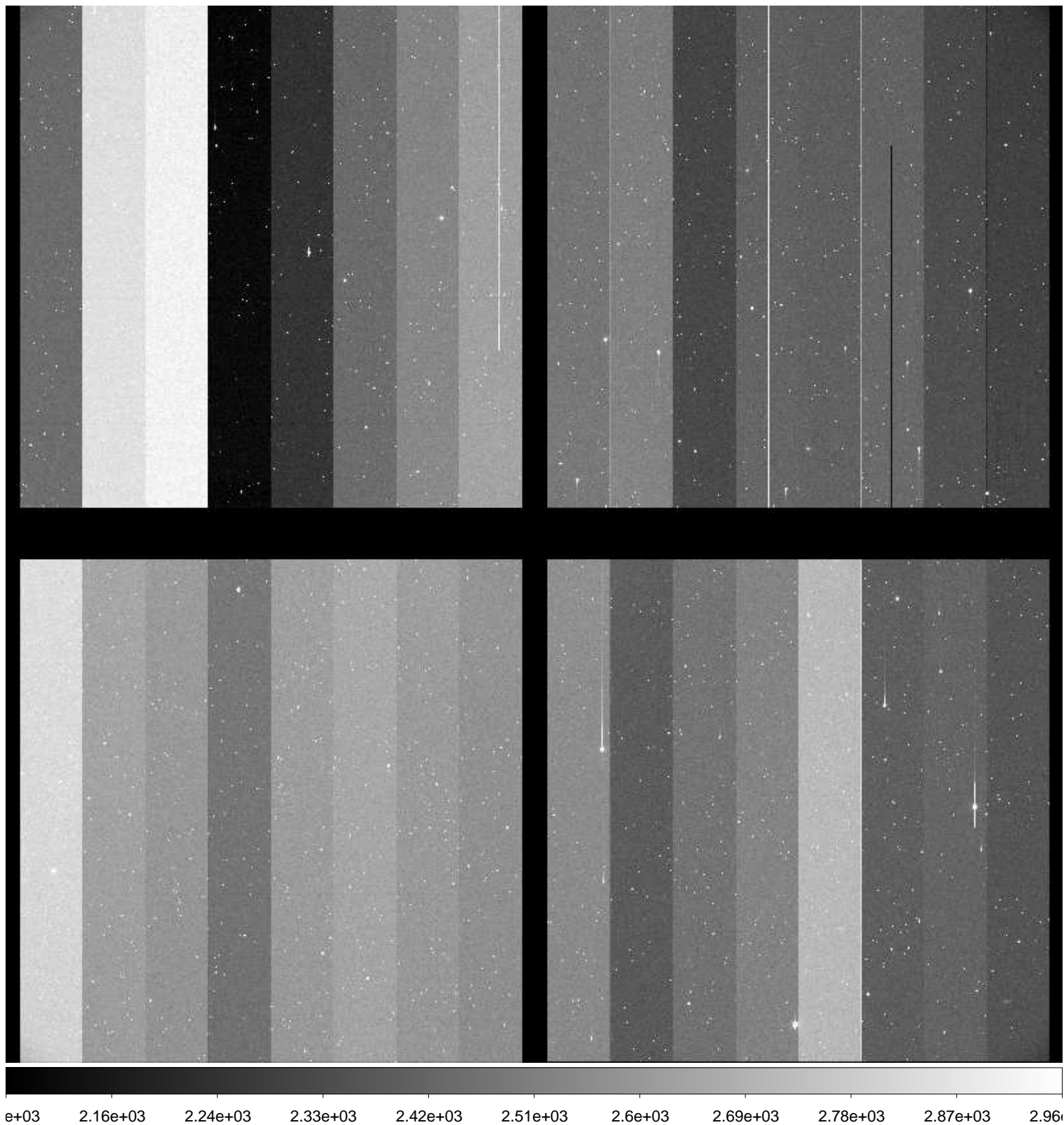



File Name : **xkmts.20160128.038658.fits** # 111 / 245 #  
Project ID : NEO  
Image Type : OBJECT  
Object Name : **S28172-OC**  
RA : 10:46:42.310  
DEC : -23:00:00.40  
Exposure Time : 40  
Airmass : 1.19  
Sidereal Time : 08:25:47  
Filter ID : R  
Observation Date : 2016-01-28T22:32:09  
CCD Temperature : -108.67

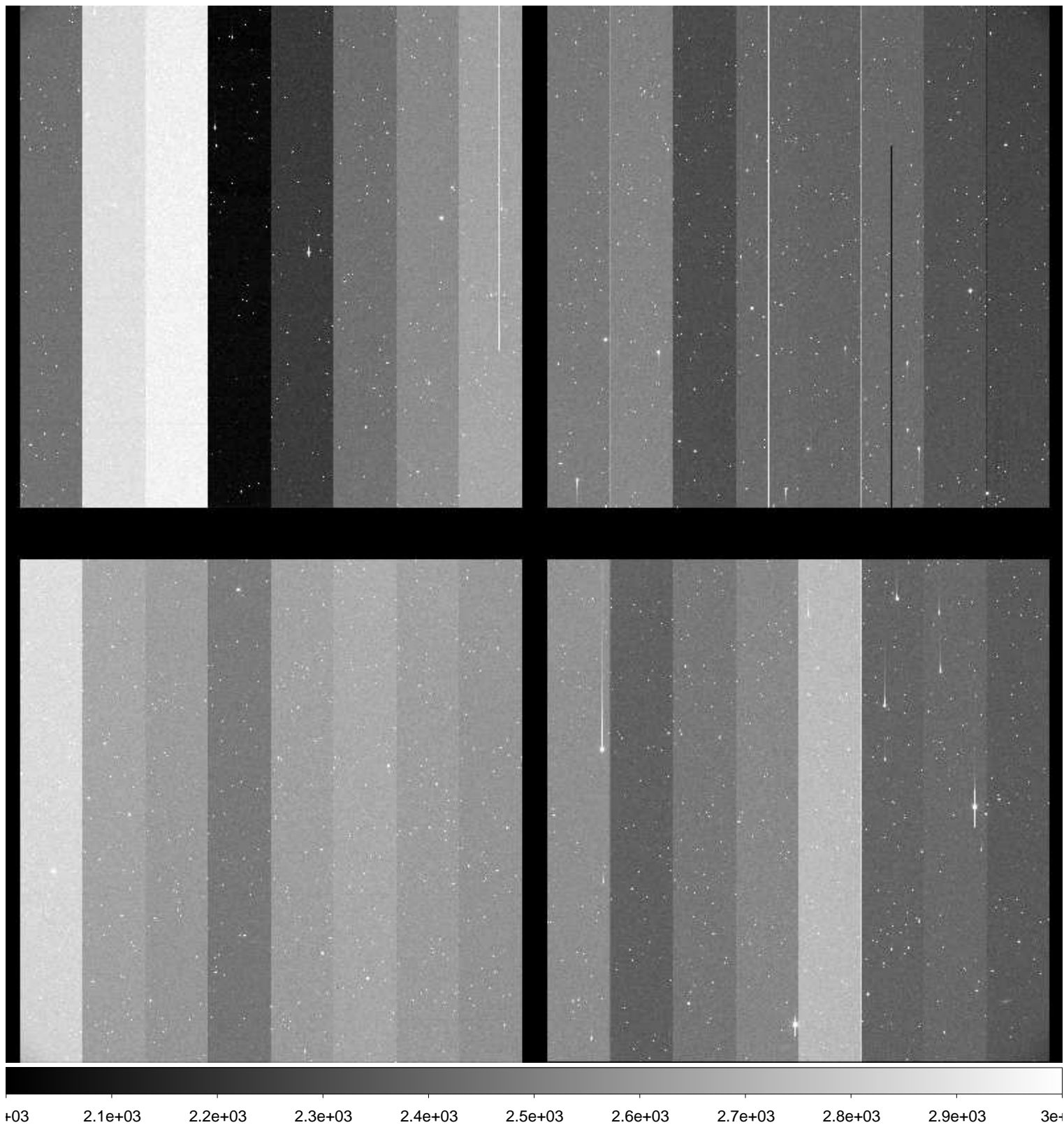



File Name : **xkmts.20160128.038660.fits** # 113 / 245 #  
Project ID : NEO  
Image Type : OBJECT  
Object Name : **A00089-TO**  
RA : 08:40:01.820  
DEC : -19:52:55.10  
Exposure Time : 15  
Airmass : 1.02  
Sidereal Time : 08:29:57  
Filter ID : R  
Observation Date : 2016-01-28T22:36:17  
CCD Temperature : -108.67

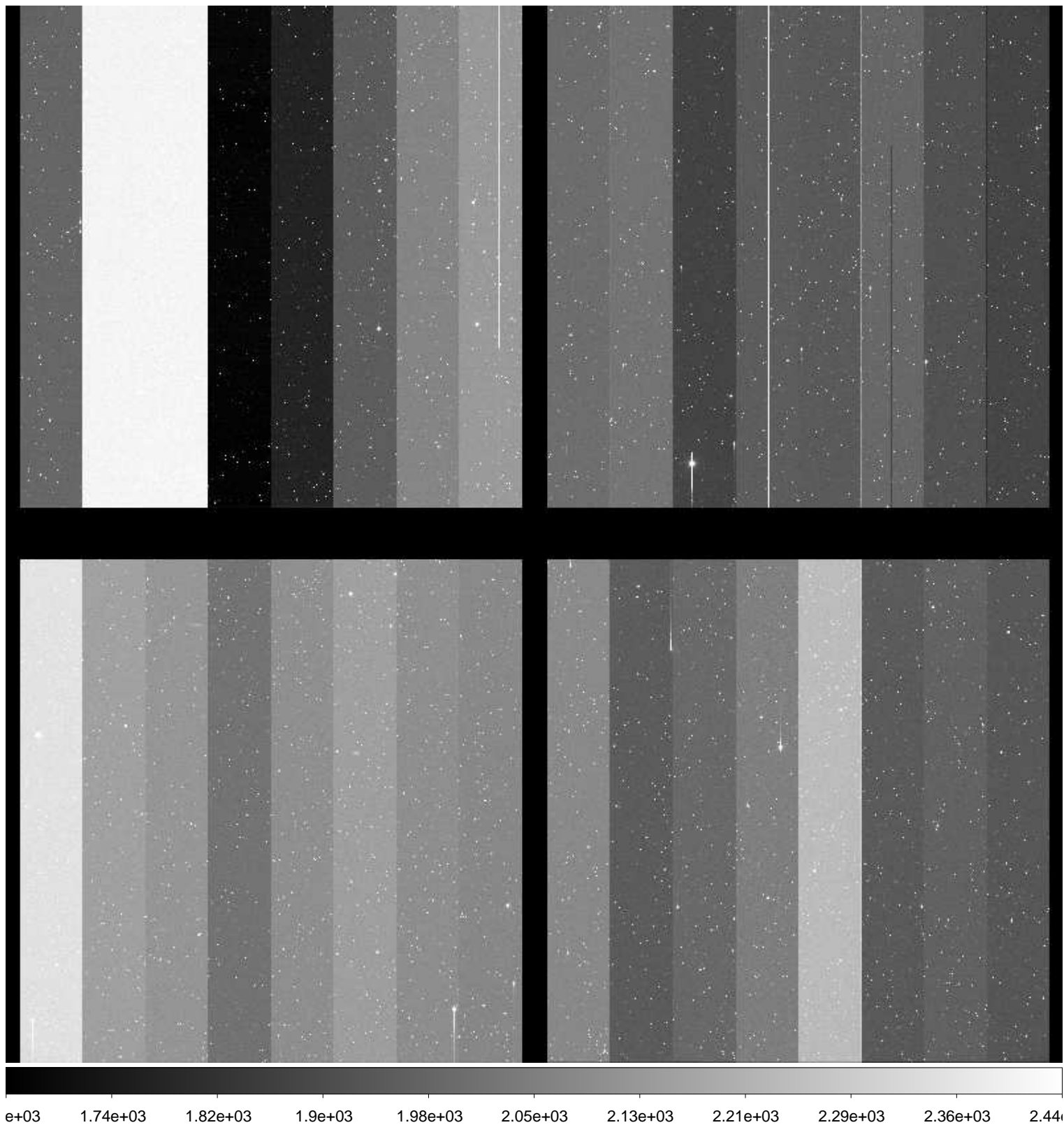



File Name : **xkmts.20160128.038661.fits** # 114 / 245 #  
Project ID : NEO  
Image Type : OBJECT  
Object Name : **S28172-OC**  
RA : 10:46:42.400  
DEC : -22:59:59.90  
Exposure Time : 40  
Airmass : 1.17  
Sidereal Time : 08:31:57  
Filter ID : R  
Observation Date : 2016-01-28T22:38:17  
CCD Temperature : -108.67

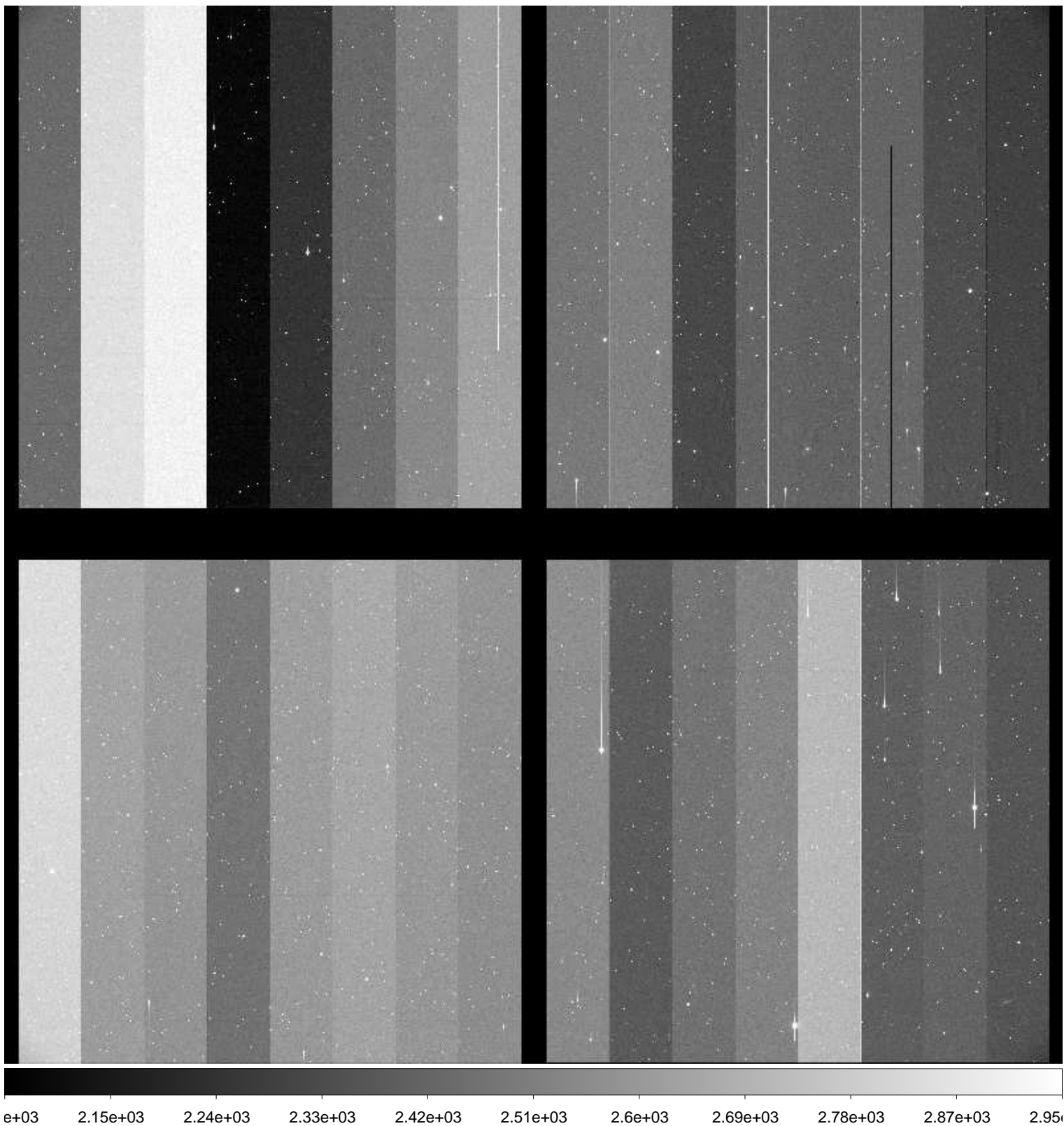

File Name : **xkmts.20160128.038662.fits** # 115 / 245 #  
Project ID : NEO  
Image Type : OBJECT  
Object Name : **S28172-OC**  
RA : 10:46:42.370  
DEC : -23:00:00.00  
Exposure Time : 40  
Airmass : 1.16  
Sidereal Time : 08:33:49  
Filter ID : R  
Observation Date : 2016-01-28T22:40:09  
CCD Temperature : -108.7

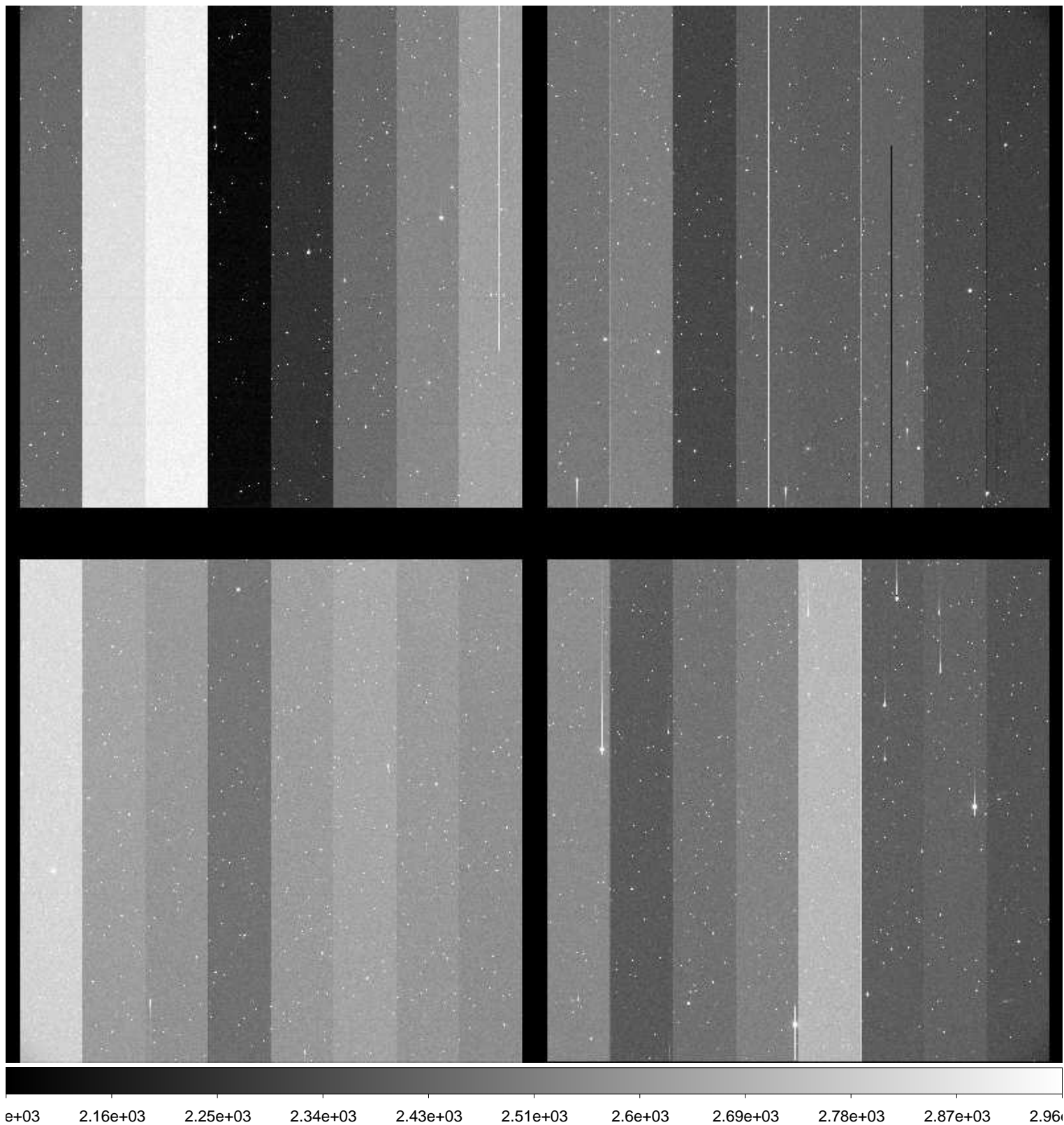

File Name : **xkmts.20160128.038663.fits** # 116 / 245 #  
Project ID : NEO  
Image Type : OBJECT  
Object Name : **S28172-OC**  
RA : 10:46:42.320  
DEC : -23:00:00.20  
Exposure Time : 40  
Airmass : 1.16  
Sidereal Time : 08:35:42  
Filter ID : R  
Observation Date : 2016-01-28T22:42:01  
CCD Temperature : -108.69

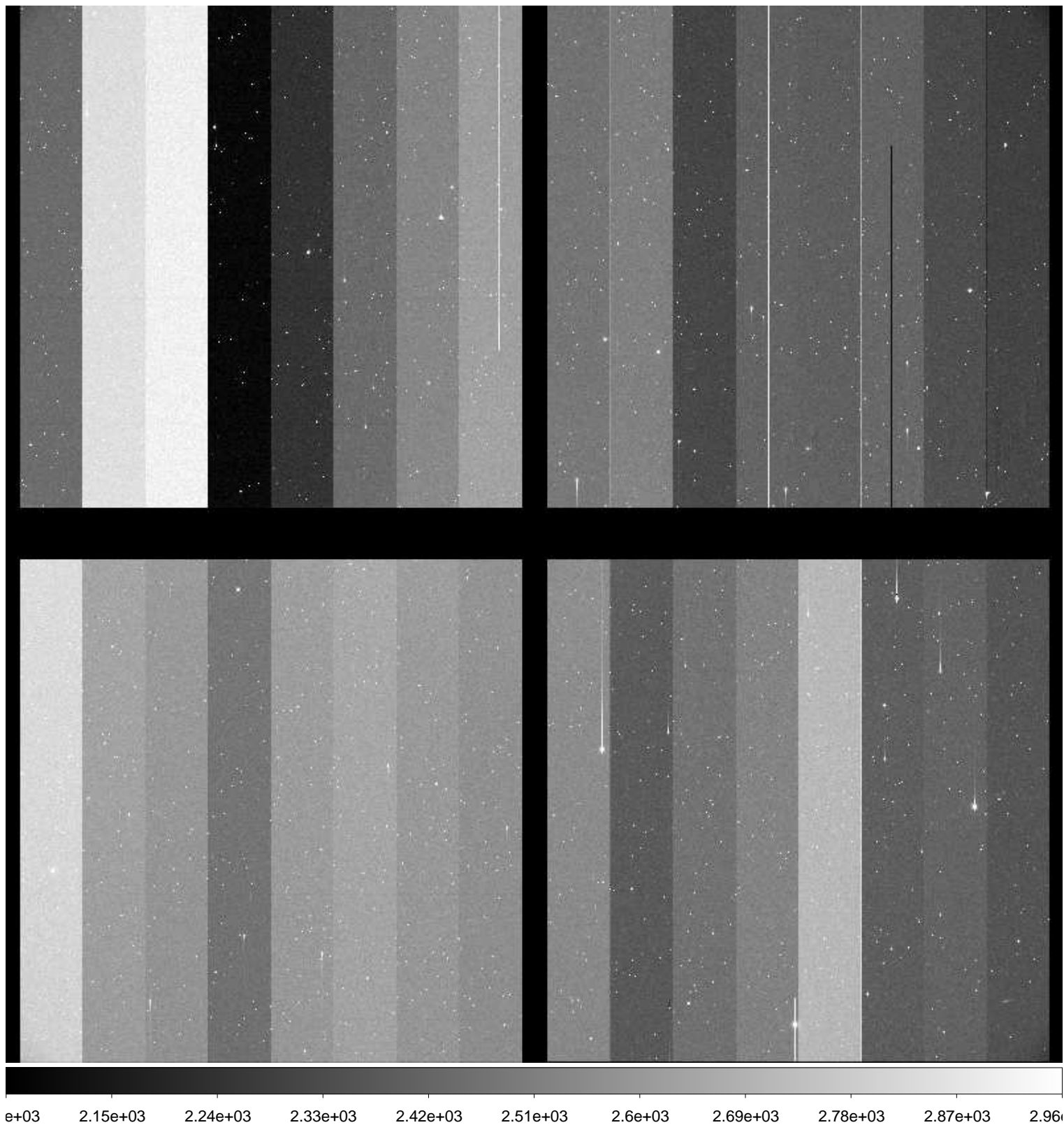



File Name : **xkmts.20160128.038664.fits** # 117 / 245 #  
Project ID : NEO  
Image Type : OBJECT  
Object Name : **S28172-OC**  
RA : 10:46:42.300  
DEC : -23:00:00.30  
Exposure Time : 40  
Airmass : 1.15  
Sidereal Time : 08:37:33  
Filter ID : R  
Observation Date : 2016-01-28T22:43:52  
CCD Temperature : -108.71

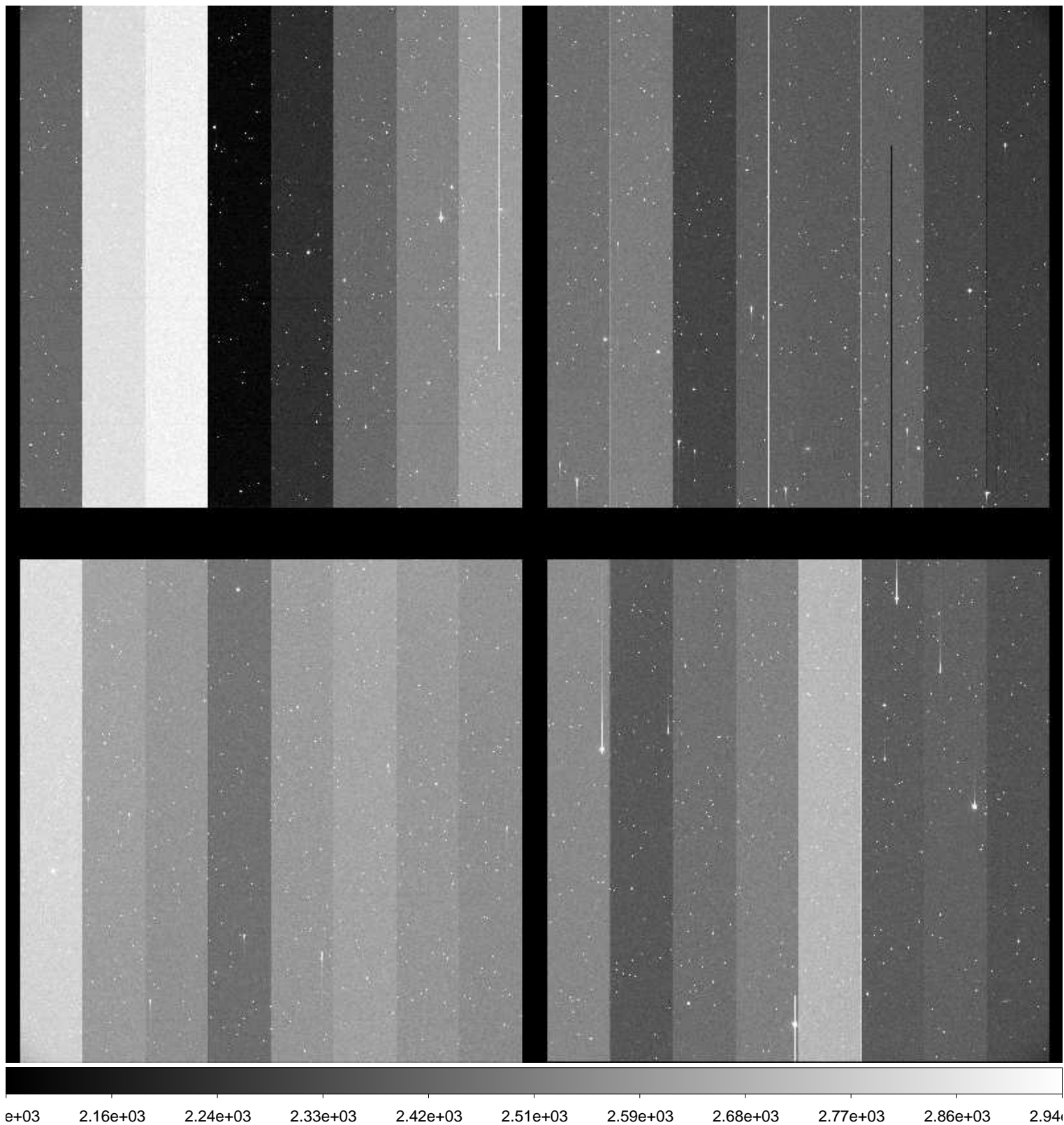

File Name : **xkmts.20160128.038665.fits** # 118 / 245 #  
Project ID : NEO  
Image Type : OBJECT  
Object Name : **A00088-TO**  
RA : 09:22:17.120  
DEC : -22:55:17.10  
Exposure Time : 28  
Airmass : 1.03  
Sidereal Time : 08:40:08  
Filter ID : R  
Observation Date : 2016-01-28T22:46:27  
CCD Temperature : -108.69

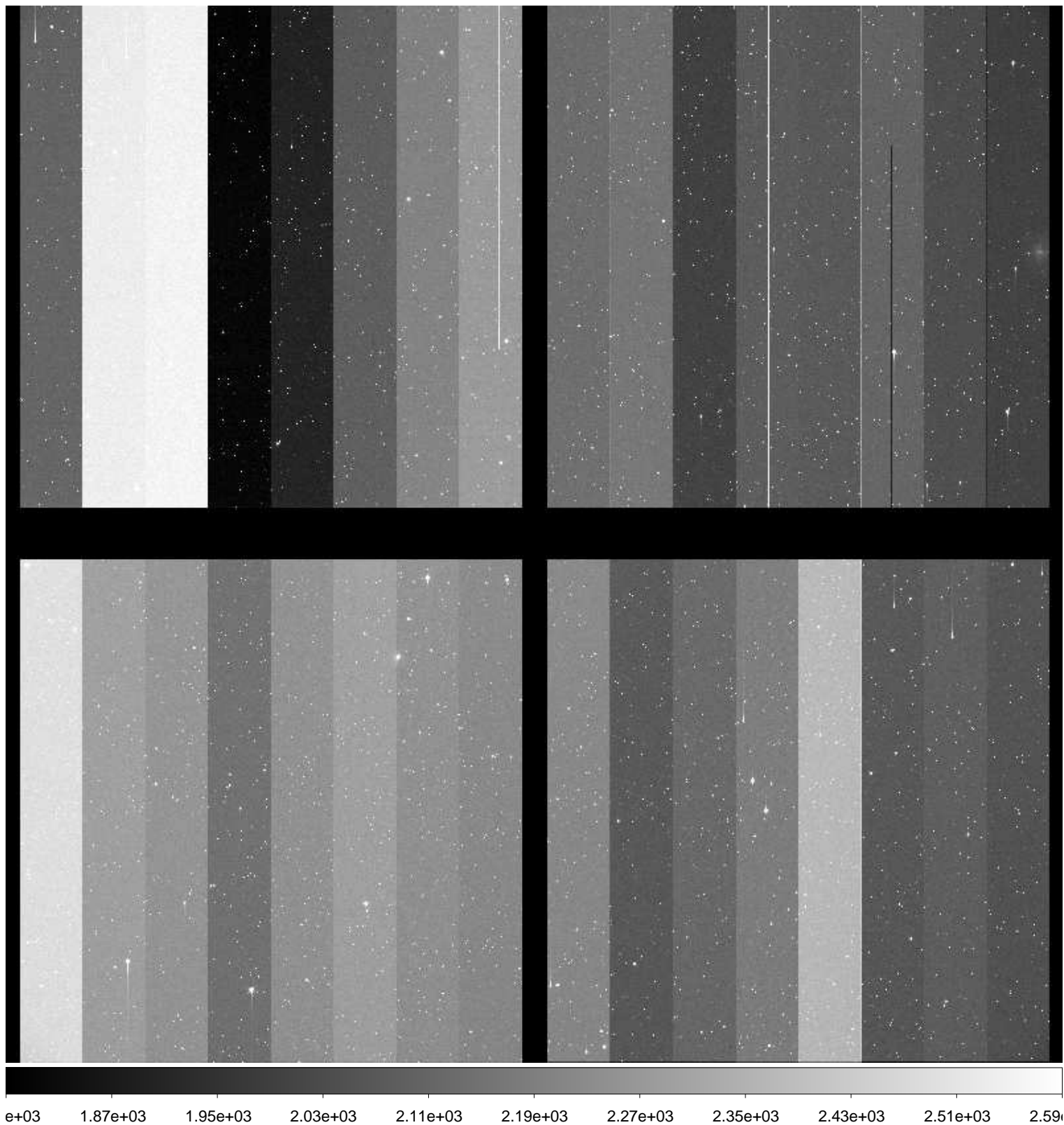

File Name : **xkmts.20160128.038666.fits** # 119 / 245 #  
Project ID : NEO  
Image Type : OBJECT  
Object Name : **A00089-TO**  
RA : 08:40:01.830  
DEC : -19:52:55.10  
Exposure Time : 15  
Airmass : 1.02  
Sidereal Time : 08:41:58  
Filter ID : R  
Observation Date : 2016-01-28T22:48:16  
CCD Temperature : -108.72

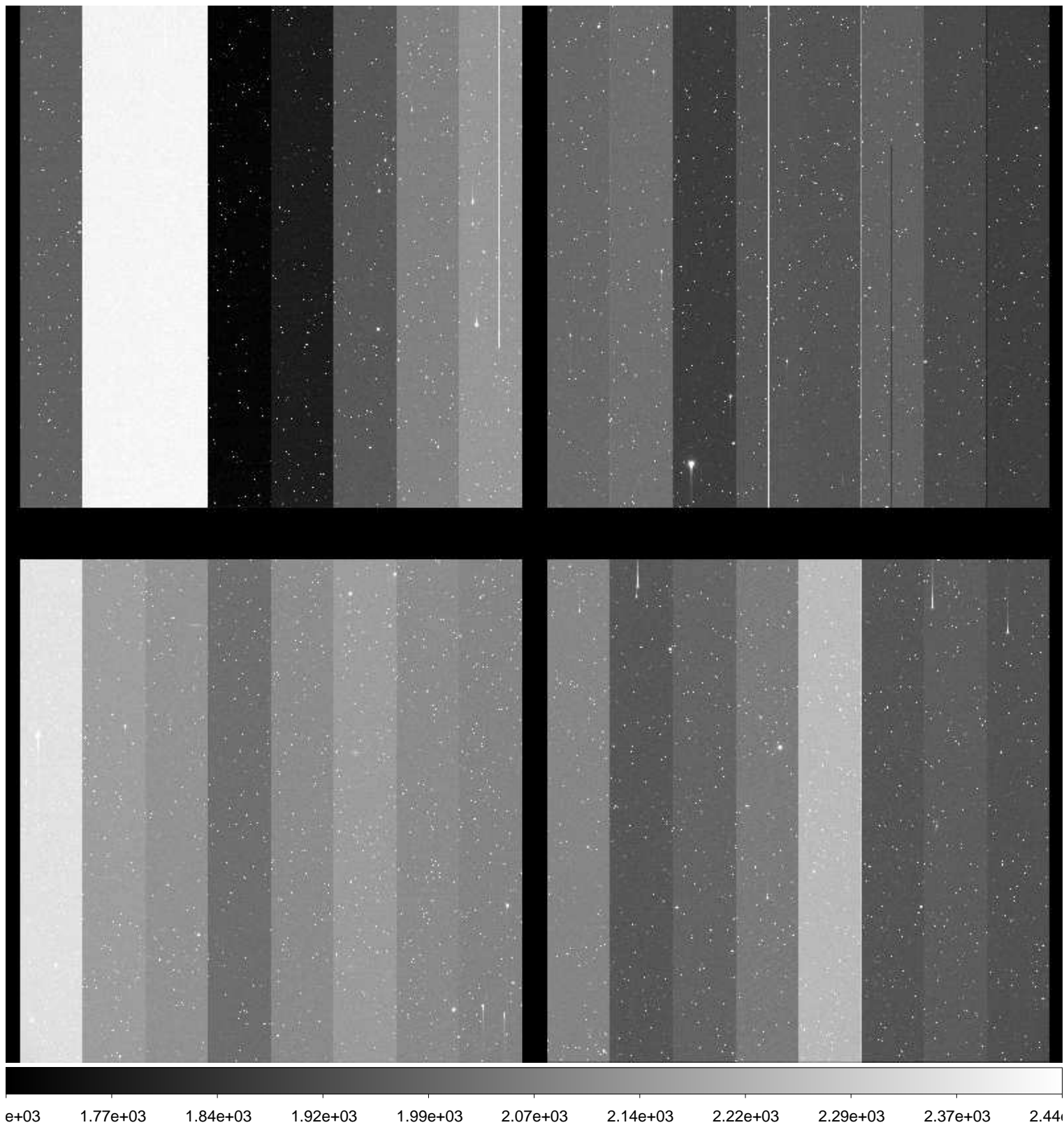



File Name : **xkmts.20160128.038667.fits** # 120 / 245 #  
Project ID : NEO  
Image Type : OBJECT  
Object Name : **S28172-OC**  
RA : 10:46:42.410  
DEC : -22:59:59.90  
Exposure Time : 40  
Airmass : 1.14  
Sidereal Time : 08:44:03  
Filter ID : R  
Observation Date : 2016-01-28T22:50:21  
CCD Temperature : -108.56

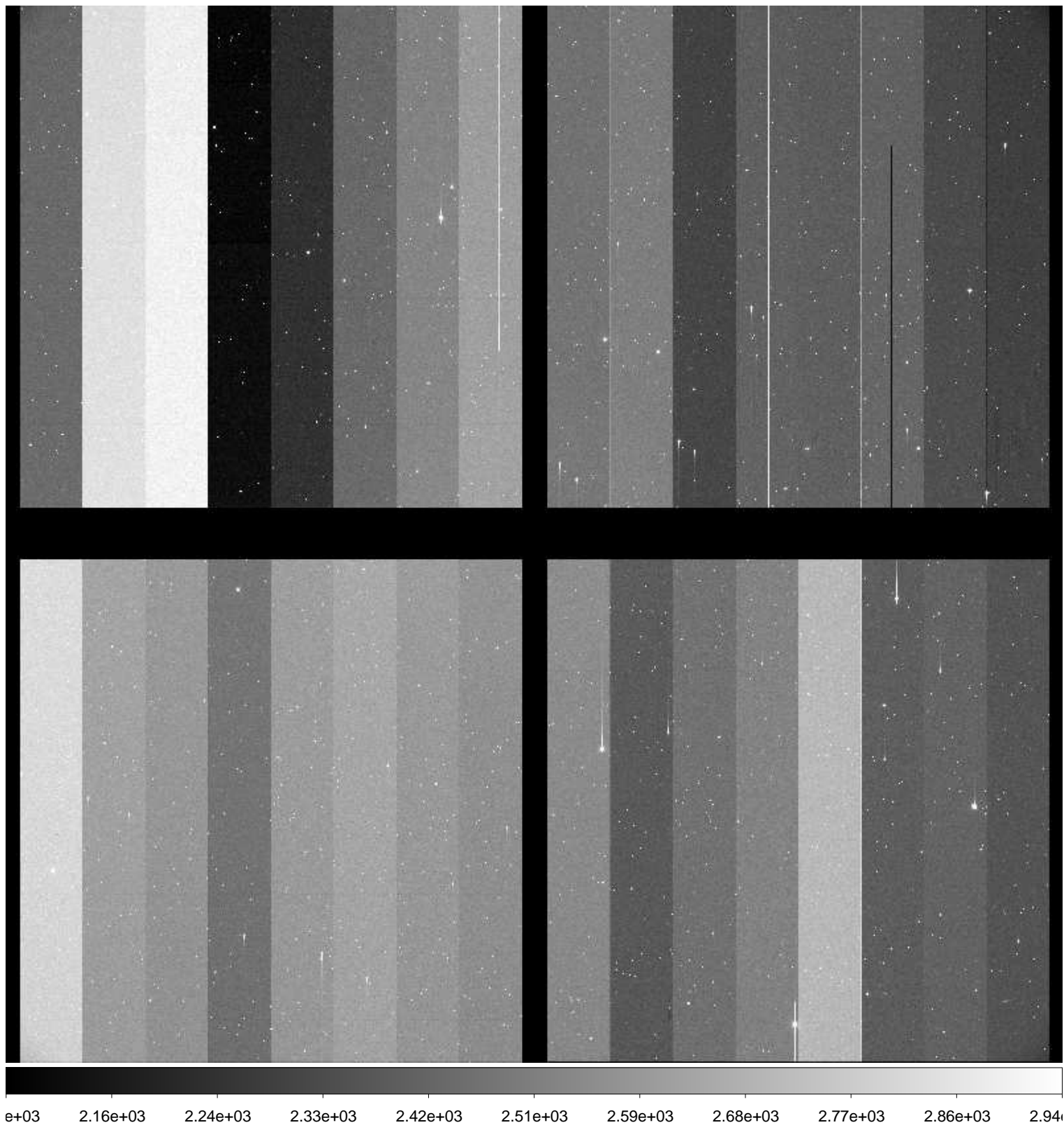

File Name : **xkmts.20160128.038668.fits** # 121 / 245 #  
Project ID : NEO  
Image Type : OBJECT  
Object Name : **S28172-OC**  
RA : 10:46:42.360  
DEC : -23:00:00.00  
Exposure Time : 40  
Airmass : 1.14  
Sidereal Time : 08:45:55  
Filter ID : R  
Observation Date : 2016-01-28T22:52:13  
CCD Temperature : -108.71

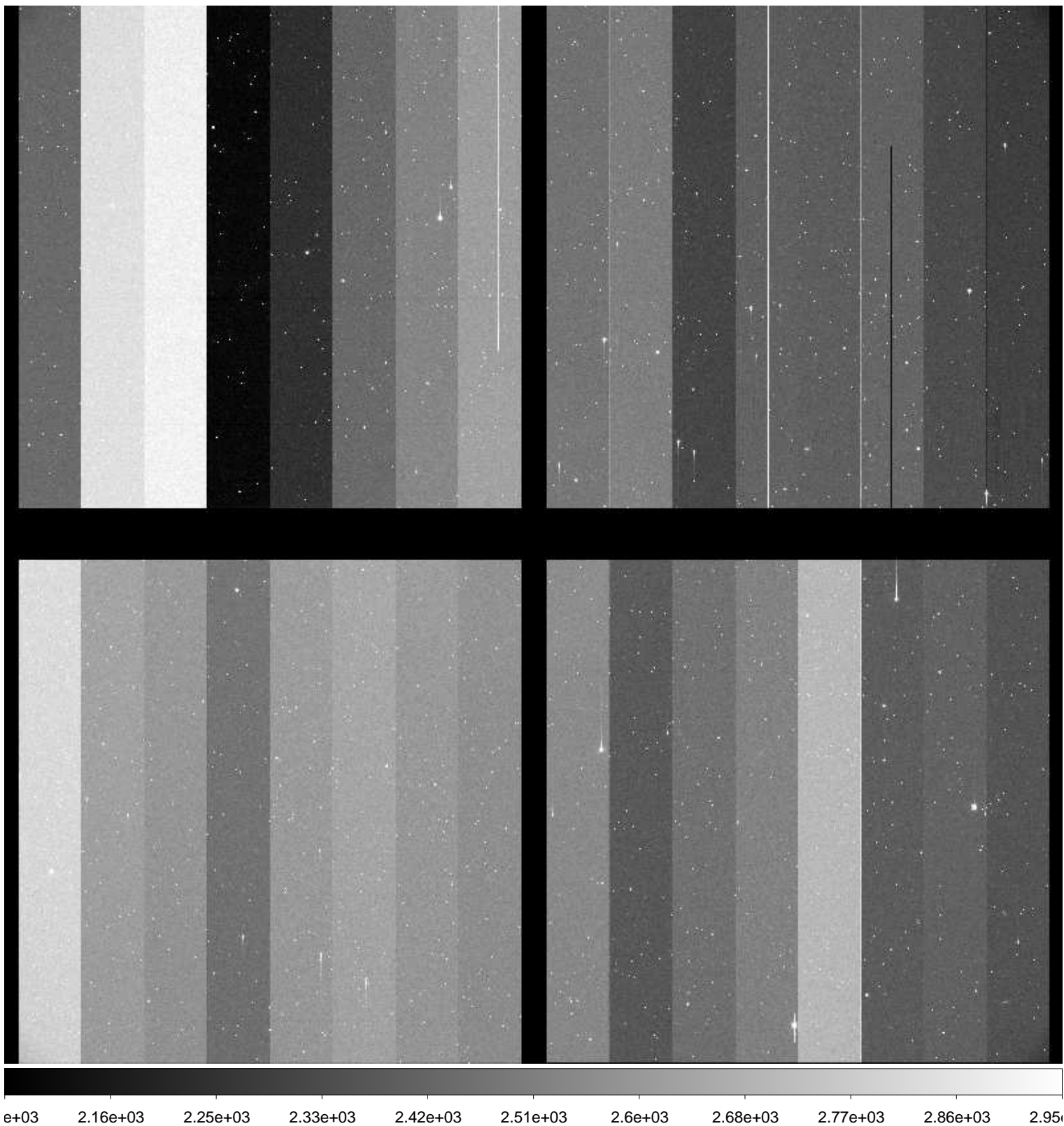

File Name : **xkmts.20160128.038669.fits** # 122 / 245 #  
Project ID : NEO  
Image Type : OBJECT  
Object Name : **S28172-OC**  
RA : 10:46:42.340  
DEC : -23:00:00.20  
Exposure Time : 40  
Airmass : 1.13  
Sidereal Time : 08:47:50  
Filter ID : R  
Observation Date : 2016-01-28T22:54:07  
CCD Temperature : -108.74

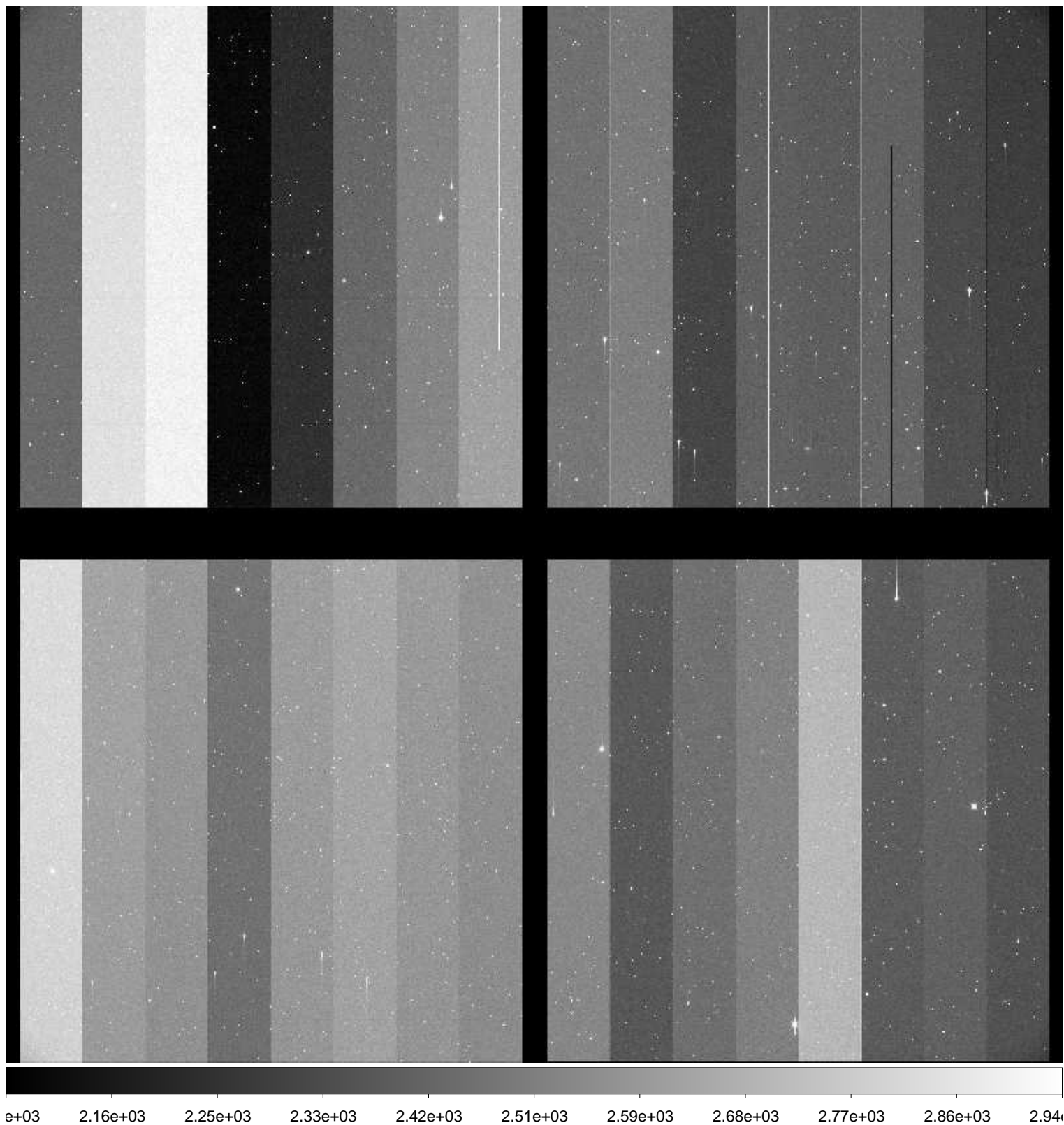



File Name : **xkmts.20160128.038670.fits** # 123 / 245 #  
Project ID : NEO  
Image Type : OBJECT  
Object Name : **S28172-OC**  
RA : 10:46:42.300  
DEC : -23:00:00.30  
Exposure Time : 40  
Airmass : 1.13  
Sidereal Time : 08:49:42  
Filter ID : R  
Observation Date : 2016-01-28T22:55:59  
CCD Temperature : -108.76

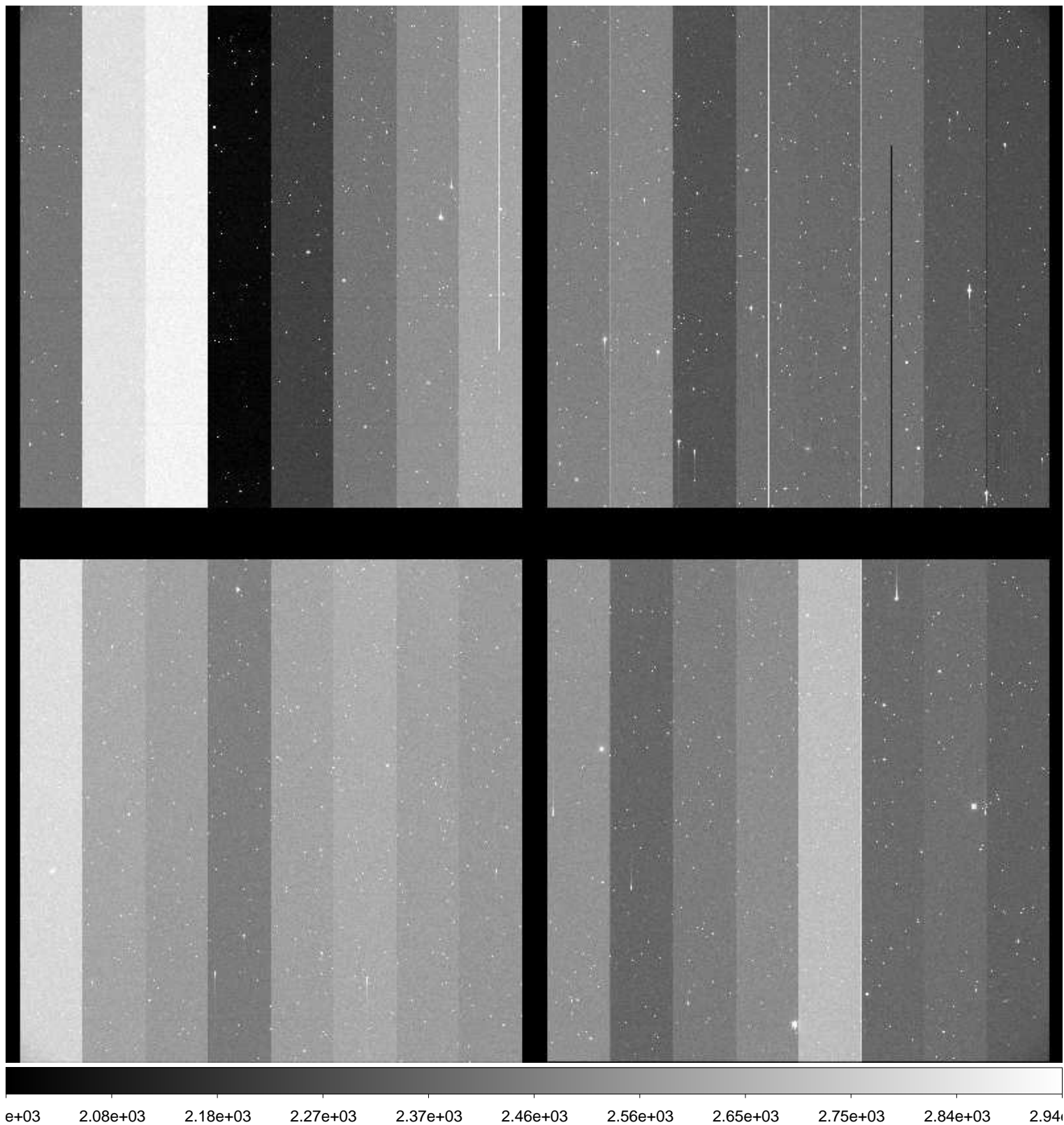



File Name : **xkmts.20160128.038672.fits** # 125 / 245 #  
Project ID : NEO  
Image Type : OBJECT  
Object Name : **A00089-TO**  
RA : 08:40:01.800  
DEC : -19:52:55.10  
Exposure Time : 15  
Airmass : 1.02  
Sidereal Time : 08:53:42  
Filter ID : R  
Observation Date : 2016-01-28T22:59:58  
CCD Temperature : -108.76

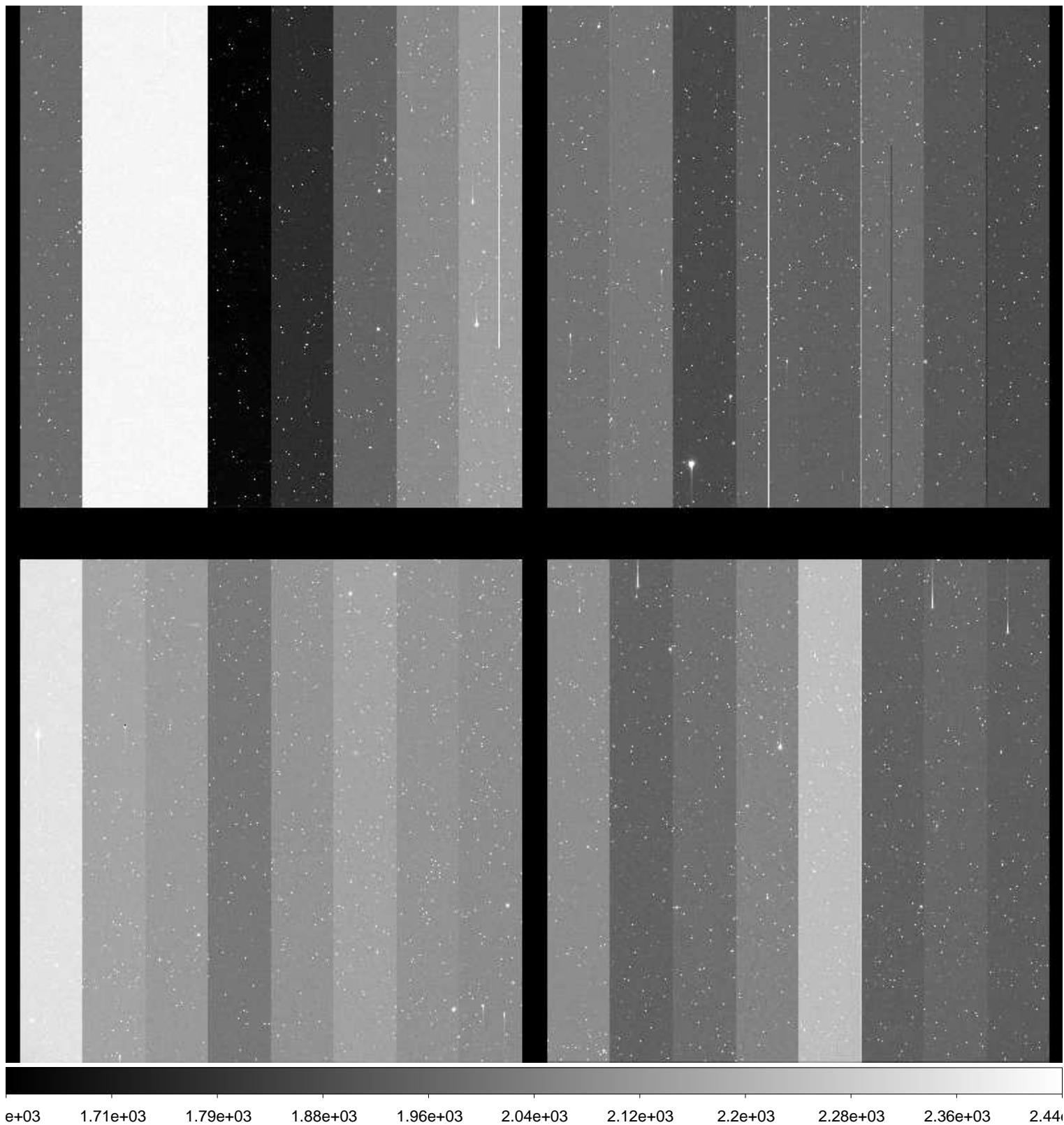



File Name : **xkmts.20160128.038673.fits** # 126 / 245 #  
Project ID : NEO  
Image Type : OBJECT  
Object Name : **S28172-OC**  
RA : 10:46:42.390  
DEC : -22:59:59.90  
Exposure Time : 40  
Airmass : 1.11  
Sidereal Time : 08:55:47  
Filter ID : R  
Observation Date : 2016-01-28T23:02:03  
CCD Temperature : -108.75

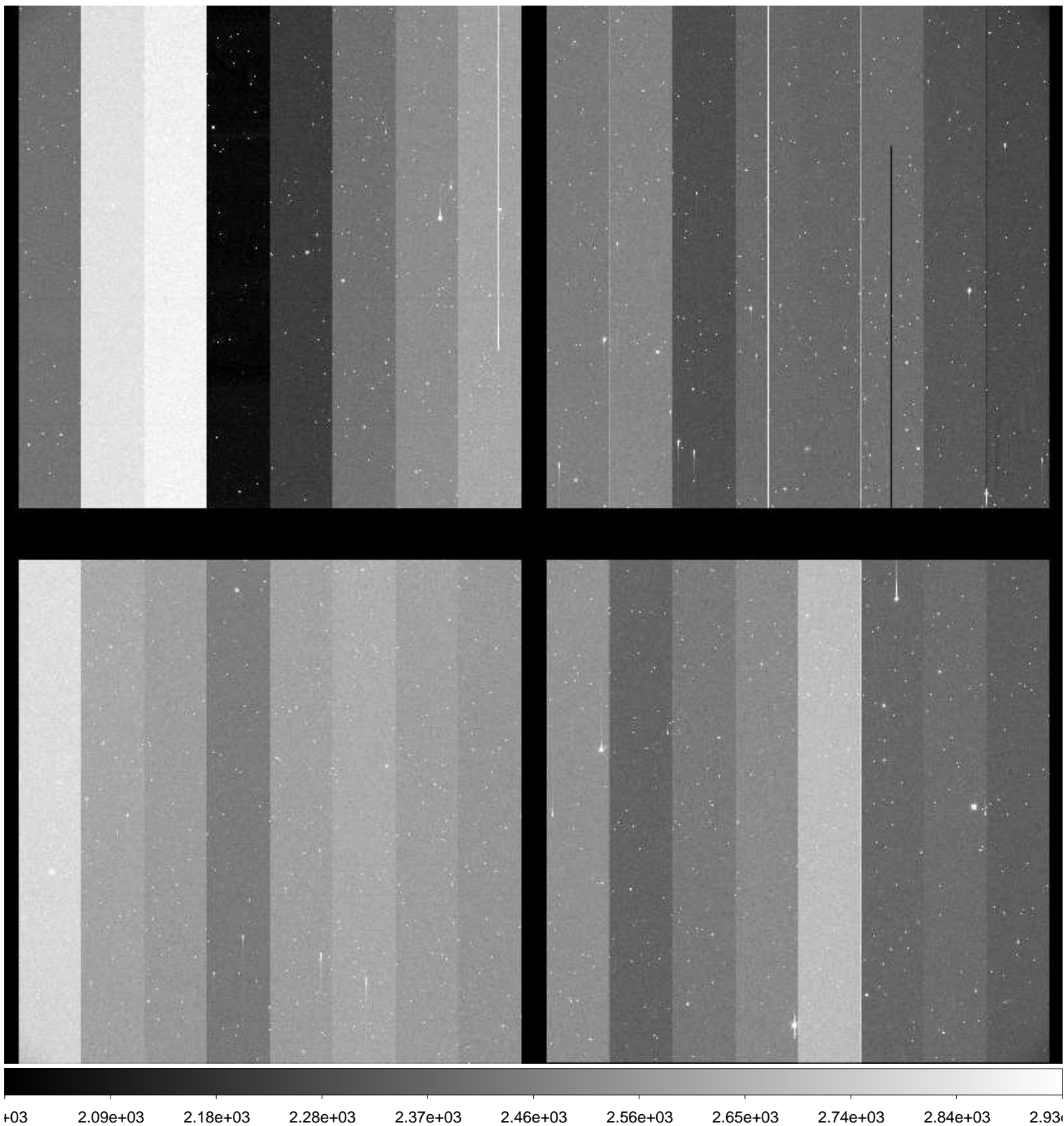

File Name : **xkmts.20160128.038674.fits** # 127 / 245 #  
Project ID : NEO  
Image Type : OBJECT  
Object Name : **S28172-OC**  
RA : 10:46:42.360  
DEC : -23:00:00.00  
Exposure Time : 40  
Airmass : 1.11  
Sidereal Time : 08:57:40  
Filter ID : R  
Observation Date : 2016-01-28T23:03:56  
CCD Temperature : -108.78

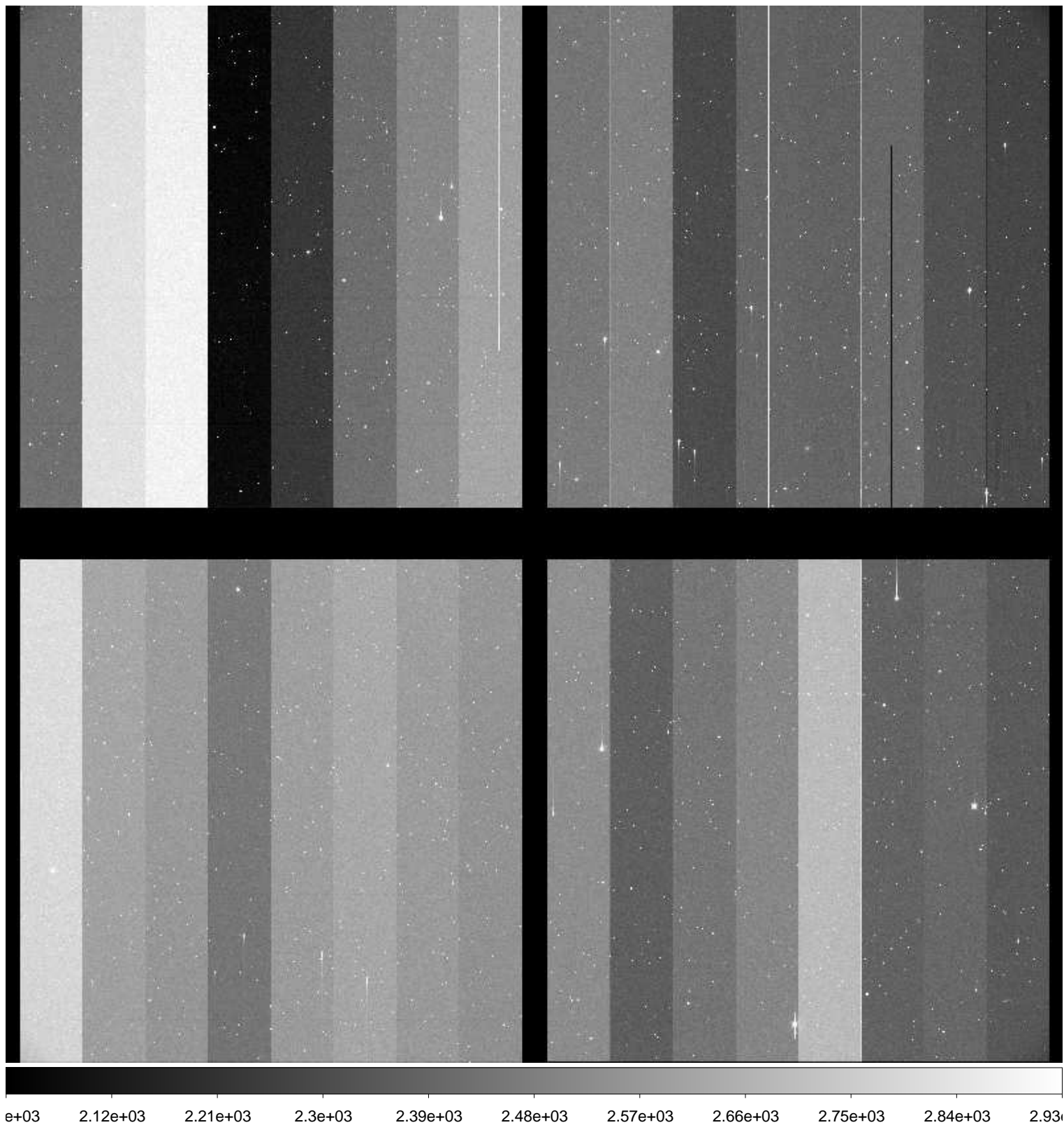

File Name : **xkmts.20160128.038675.fits** # 128 / 245 #  
Project ID : NEO  
Image Type : OBJECT  
Object Name : **S28172-OC**  
RA : 10:46:42.350  
DEC : -23:00:00.10  
Exposure Time : 40  
Airmass : 1.11  
Sidereal Time : 08:59:32  
Filter ID : R  
Observation Date : 2016-01-28T23:05:47  
CCD Temperature : -108.78

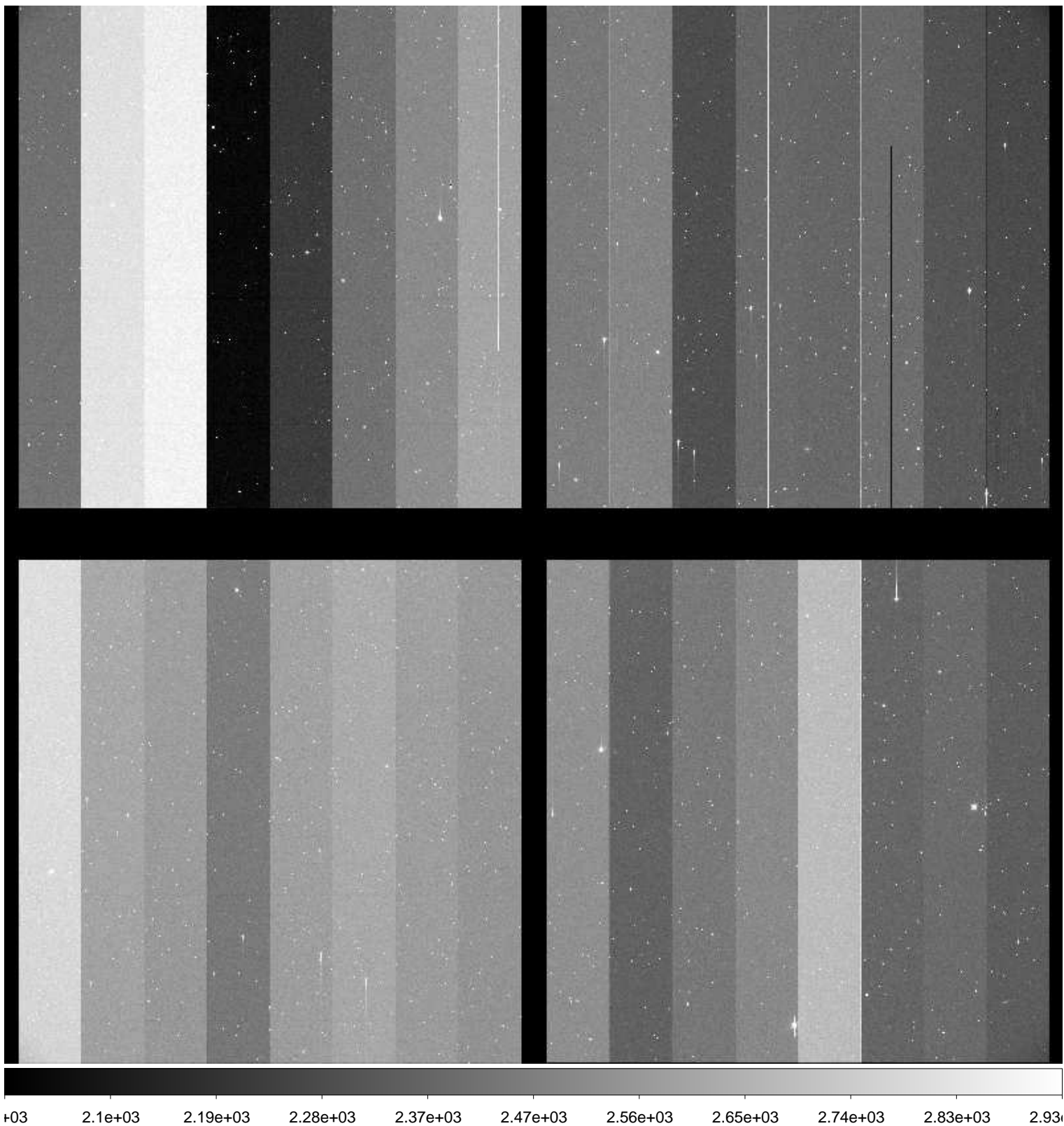



File Name : **xkmts.20160128.038676.fits** # 129 / 245 #  
Project ID : NEO  
Image Type : OBJECT  
Object Name : **S28172-OC**  
RA : 10:46:42.320  
DEC : -23:00:00.20  
Exposure Time : 40  
Airmass : 1.10  
Sidereal Time : 09:01:26  
Filter ID : R  
Observation Date : 2016-01-28T23:07:41  
CCD Temperature : -108.77

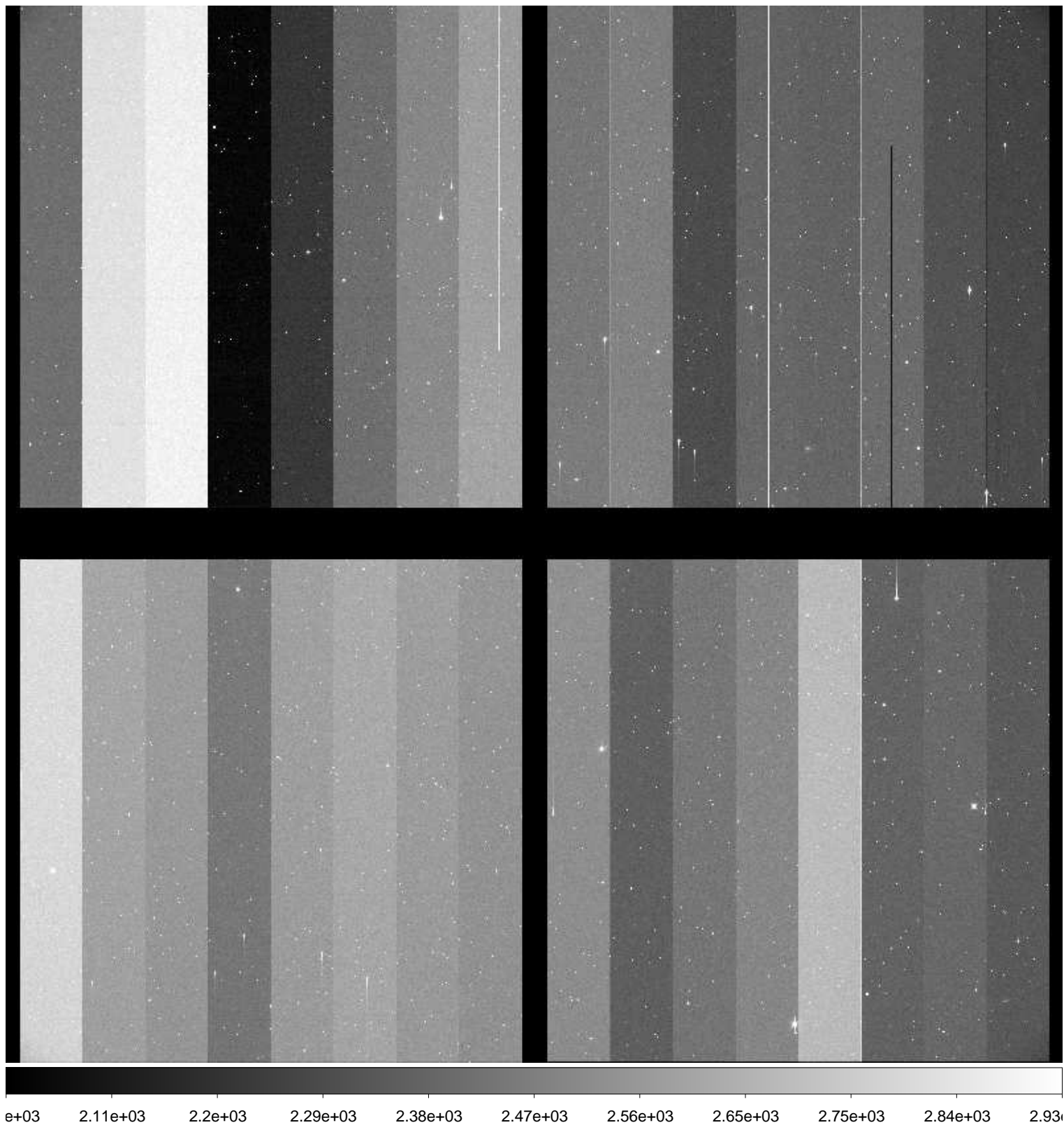

File Name : **xkmts.20160128.038677.fits** # 130 / 245 #  
Project ID : NEO  
Image Type : OBJECT  
Object Name : **A00088-TO**  
RA : 09:22:17.120  
DEC : -22:55:17.10  
Exposure Time : 28  
Airmass : 1.02  
Sidereal Time : 09:03:37  
Filter ID : R  
Observation Date : 2016-01-28T23:09:52  
CCD Temperature : -108.77

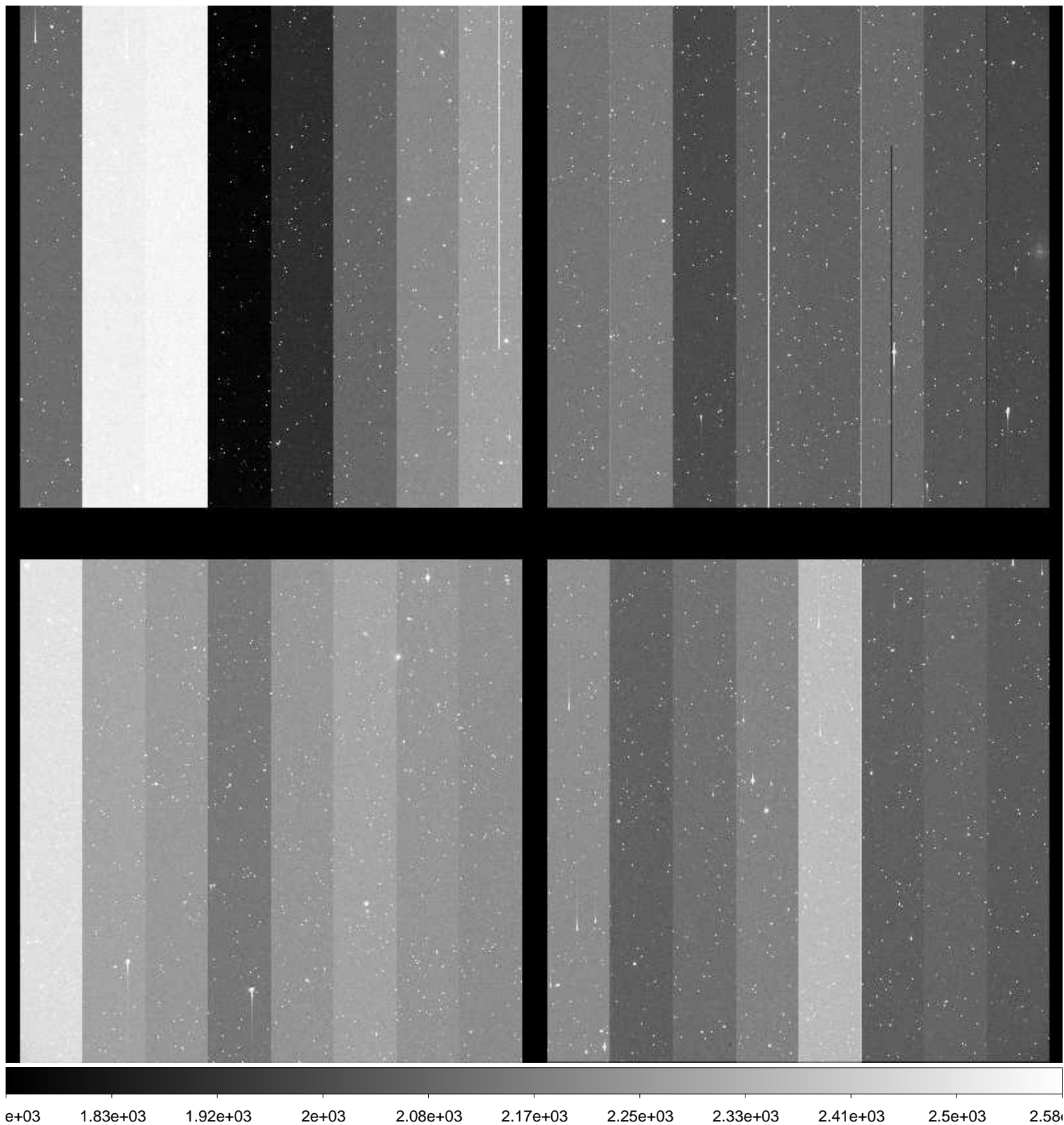

File Name : **xkmts.20160128.038678.fits** # 131 / 245 #  
Project ID : NEO  
Image Type : OBJECT  
Object Name : **A00089-TO**  
RA : 08:40:01.820  
DEC : -19:52:55.00  
Exposure Time : 15  
Airmass : 1.03  
Sidereal Time : 09:05:41  
Filter ID : R  
Observation Date : 2016-01-28T23:11:56  
CCD Temperature : -108.57

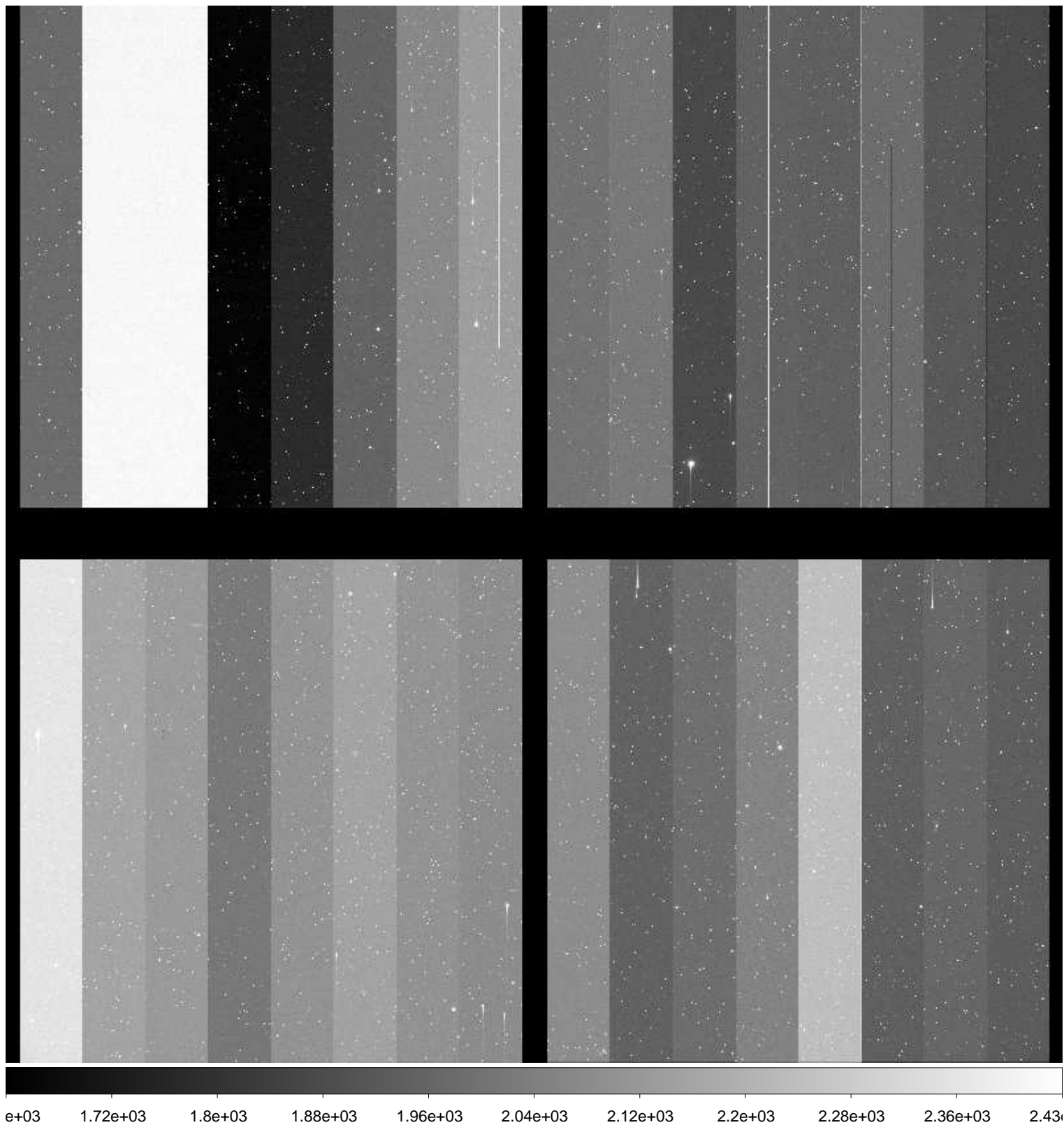



File Name : **xkmts.20160128.038679.fits** # 132 / 245 #  
Project ID : NEO  
Image Type : OBJECT  
Object Name : **S28172-OC**  
RA : 10:46:42.400  
DEC : -22:59:59.00  
Exposure Time : 40  
Airmass : 1.09  
Sidereal Time : 09:08:00  
Filter ID : R  
Observation Date : 2016-01-28T23:14:13  
CCD Temperature : -108.74

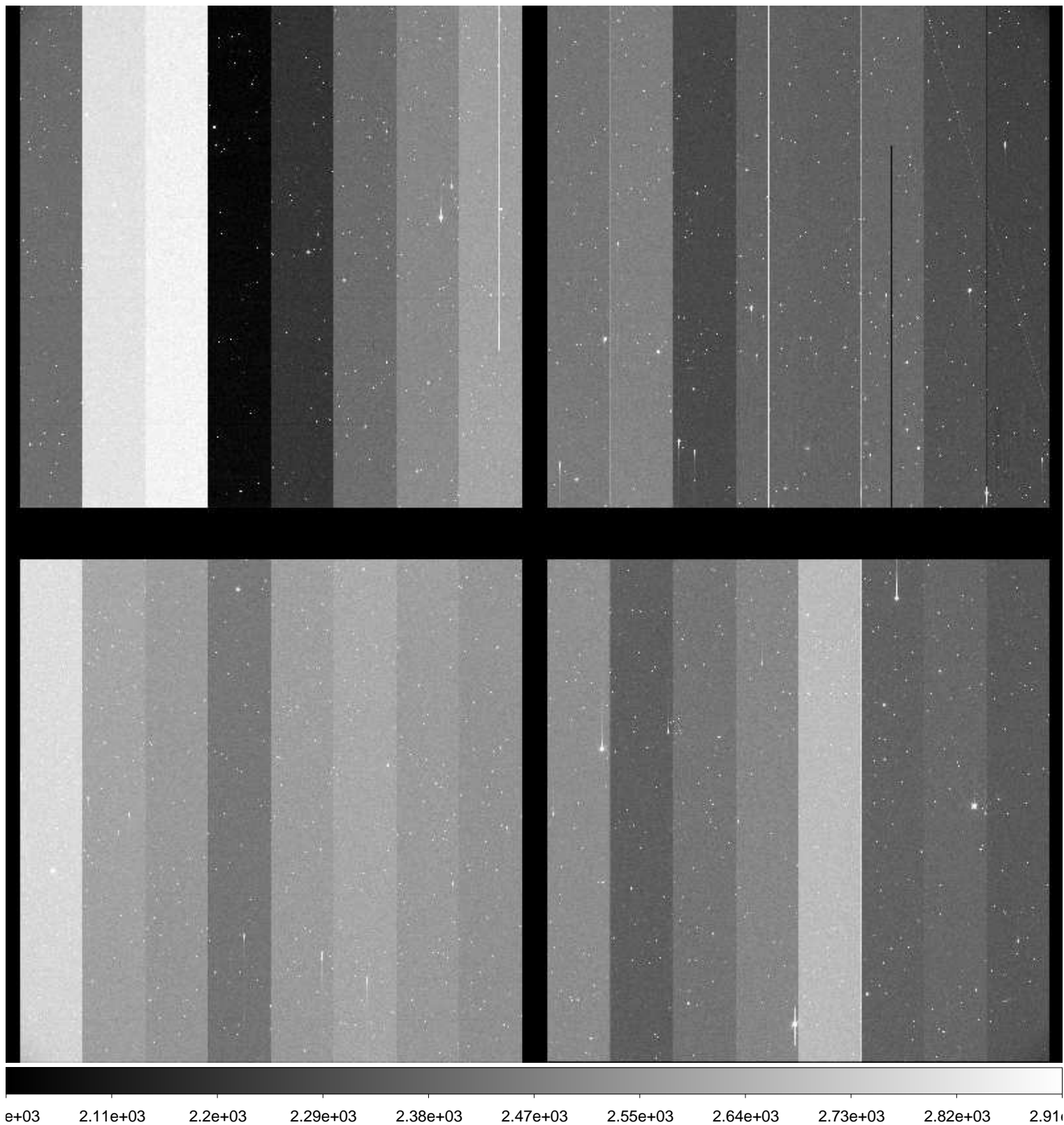

File Name : **xkmts.20160128.038680.fits** # 133 / 245 #  
Project ID : NEO  
Image Type : OBJECT  
Object Name : **S28172-OC**  
RA : 10:46:42.380  
DEC : -23:00:00.00  
Exposure Time : 40  
Airmass : 1.09  
Sidereal Time : 09:09:52  
Filter ID : R  
Observation Date : 2016-01-28T23:16:06  
CCD Temperature : -108.8

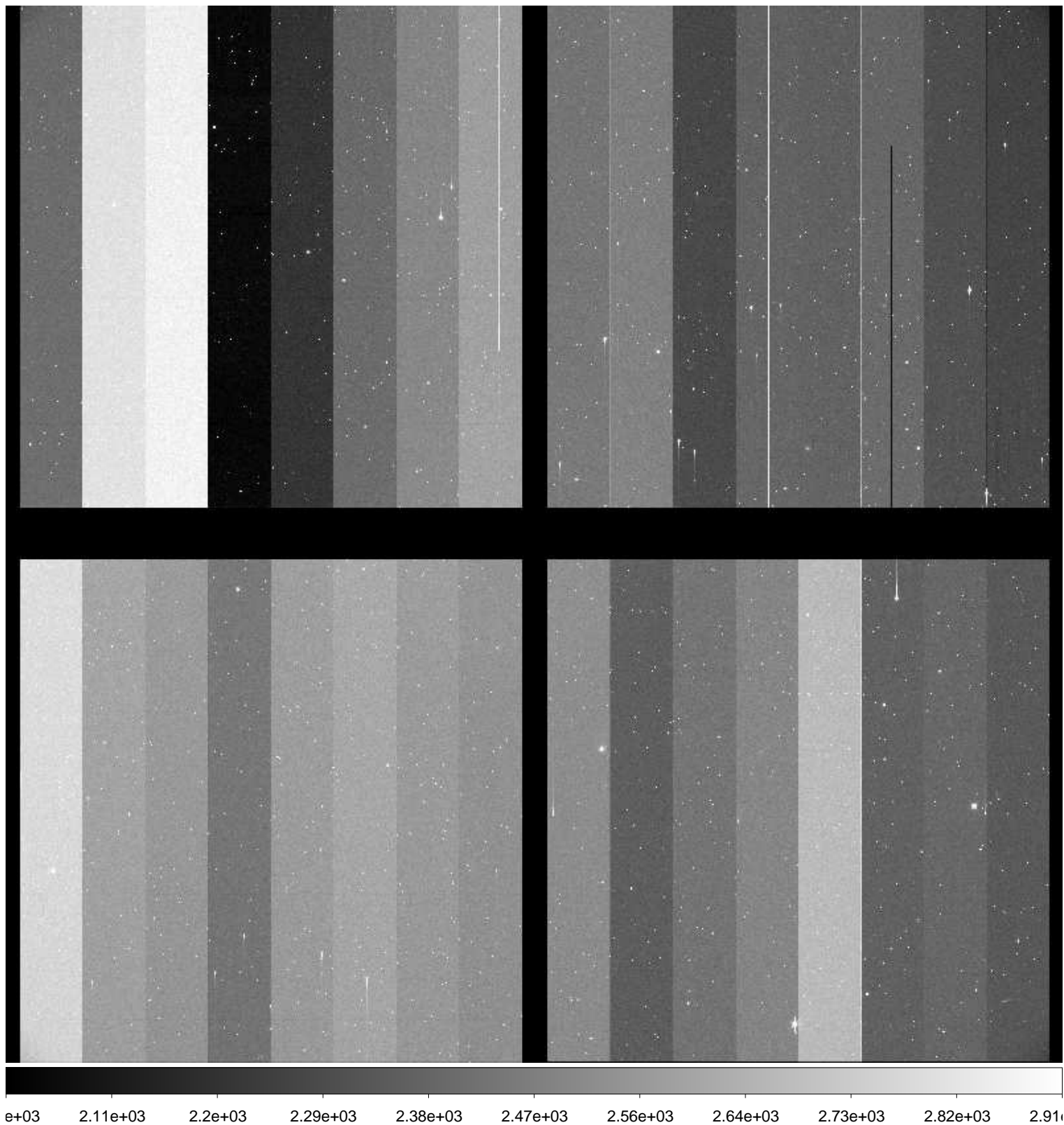

File Name : **xkmts.20160128.038681.fits** # 134 / 245 #  
Project ID : NEO  
Image Type : OBJECT  
Object Name : **S28172-OC**  
RA : 10:46:42.340  
DEC : -23:00:00.20  
Exposure Time : 40  
Airmass : 1.09  
Sidereal Time : 09:11:47  
Filter ID : R  
Observation Date : 2016-01-28T23:18:00  
CCD Temperature : -108.78

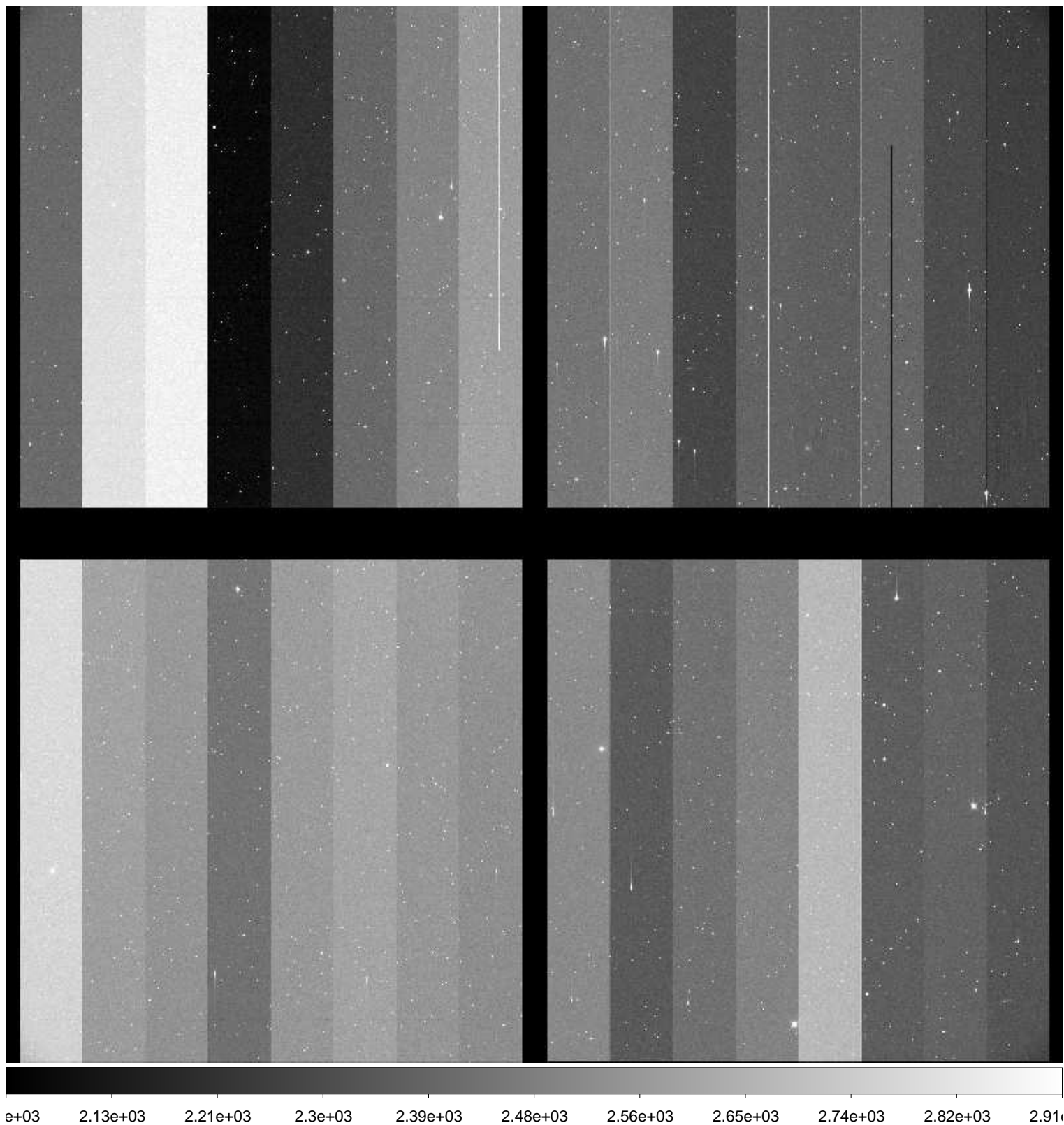



File Name : **xkmts.20160128.038682.fits** # 135 / 245 #  
Project ID : NEO  
Image Type : OBJECT  
Object Name : **S28172-OC**  
RA : 10:46:42.310  
DEC : -23:00:00.20  
Exposure Time : 40  
Airmass : 1.08  
Sidereal Time : 09:13:40  
Filter ID : R  
Observation Date : 2016-01-28T23:19:54  
CCD Temperature : -108.82

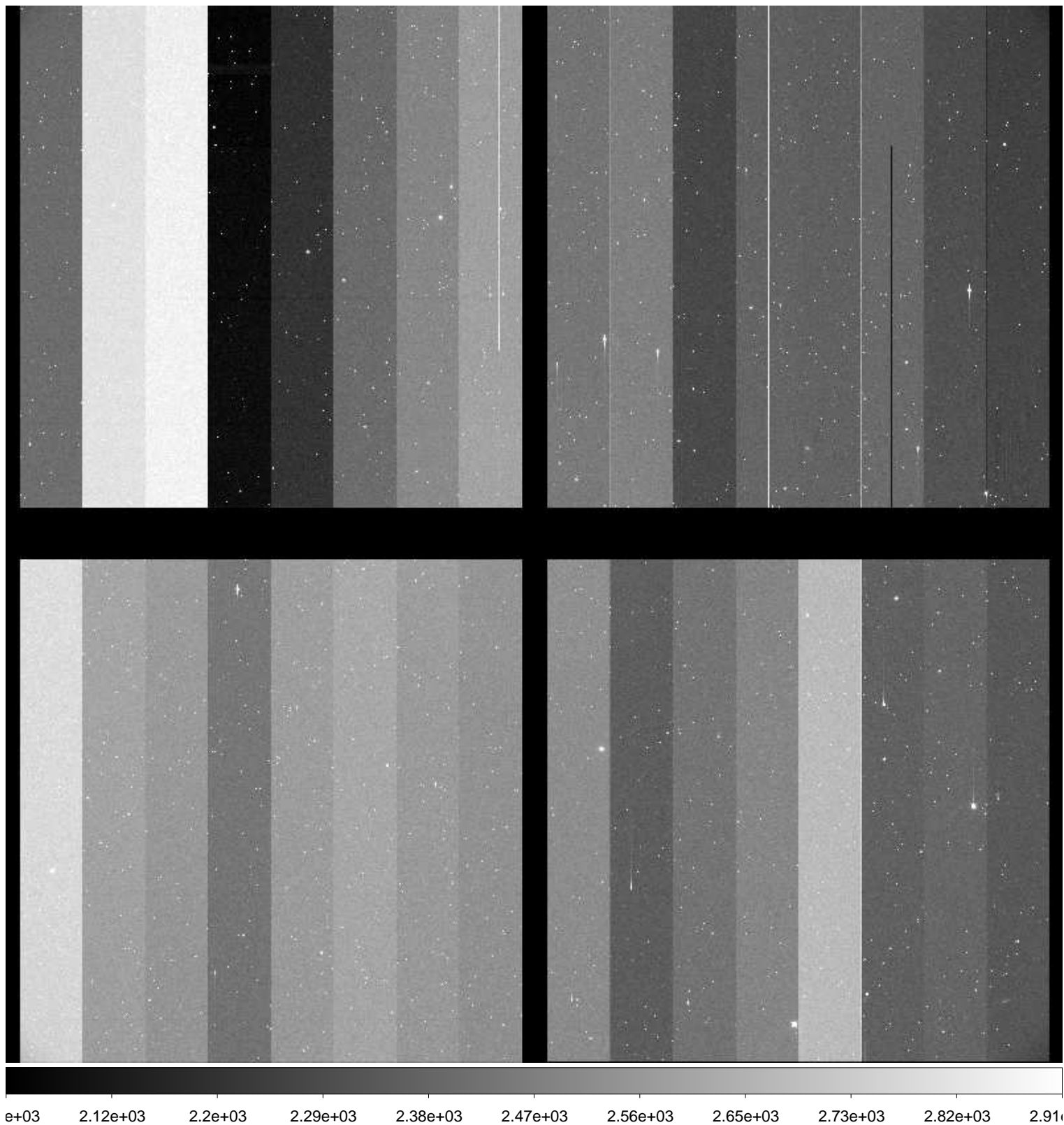

File Name : **xkmts.20160128.038683.fits** # 136 / 245 #  
Project ID : NEO  
Image Type : OBJECT  
Object Name : **A00088-TO**  
RA : 09:22:17.100  
DEC : -22:55:17.10  
Exposure Time : 28  
Airmass : 1.01  
Sidereal Time : 09:16:13  
Filter ID : R  
Observation Date : 2016-01-28T23:22:26  
CCD Temperature : -108.81

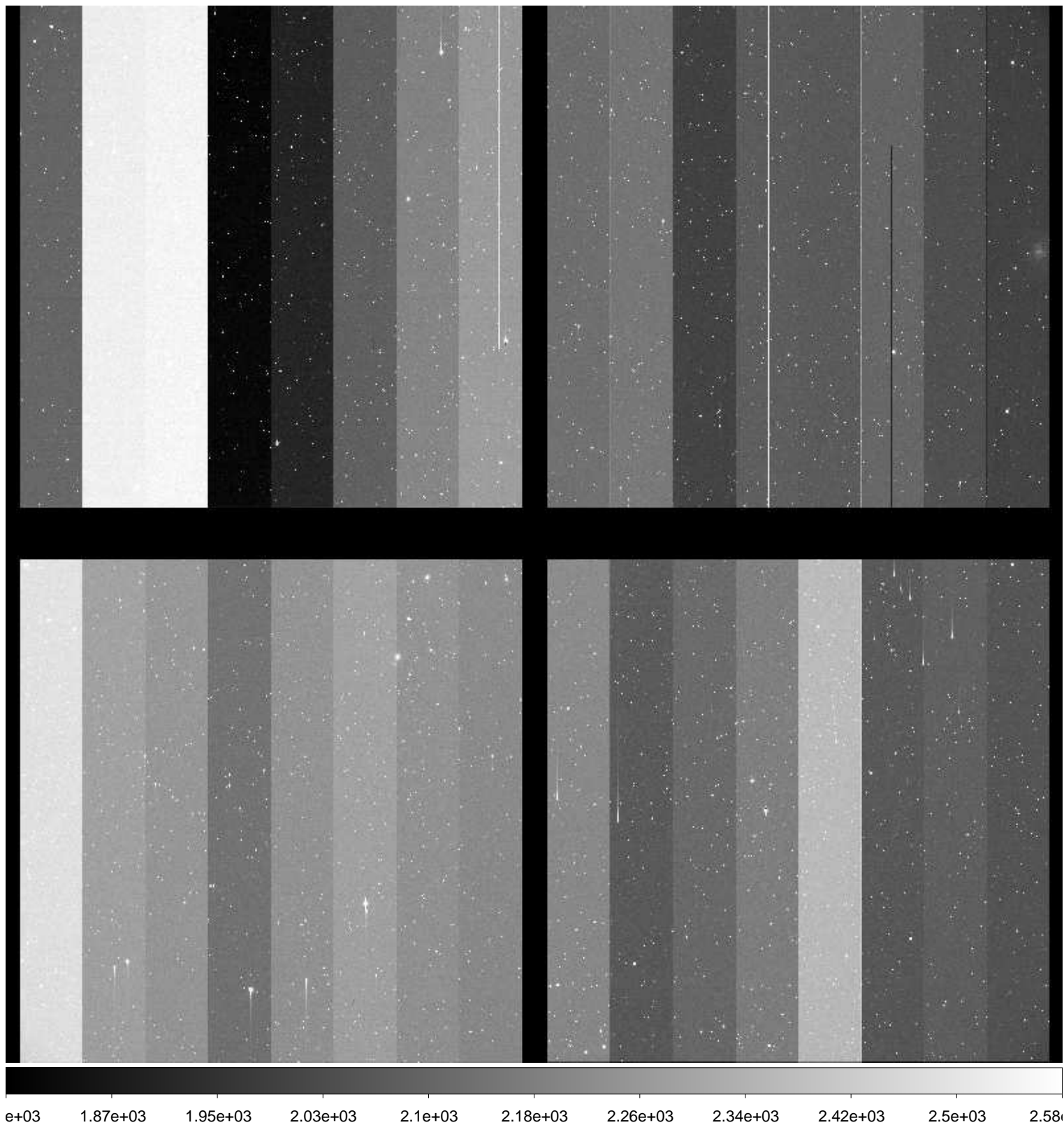

File Name : **xkmts.20160128.038684.fits** # 137 / 245 #  
Project ID : NEO  
Image Type : OBJECT  
Object Name : **A00089-TO**  
RA : 08:40:01.820  
DEC : -19:52:55.10  
Exposure Time : 15  
Airmass : 1.03  
Sidereal Time : 09:18:19  
Filter ID : R  
Observation Date : 2016-01-28T23:24:31  
CCD Temperature : -108.82

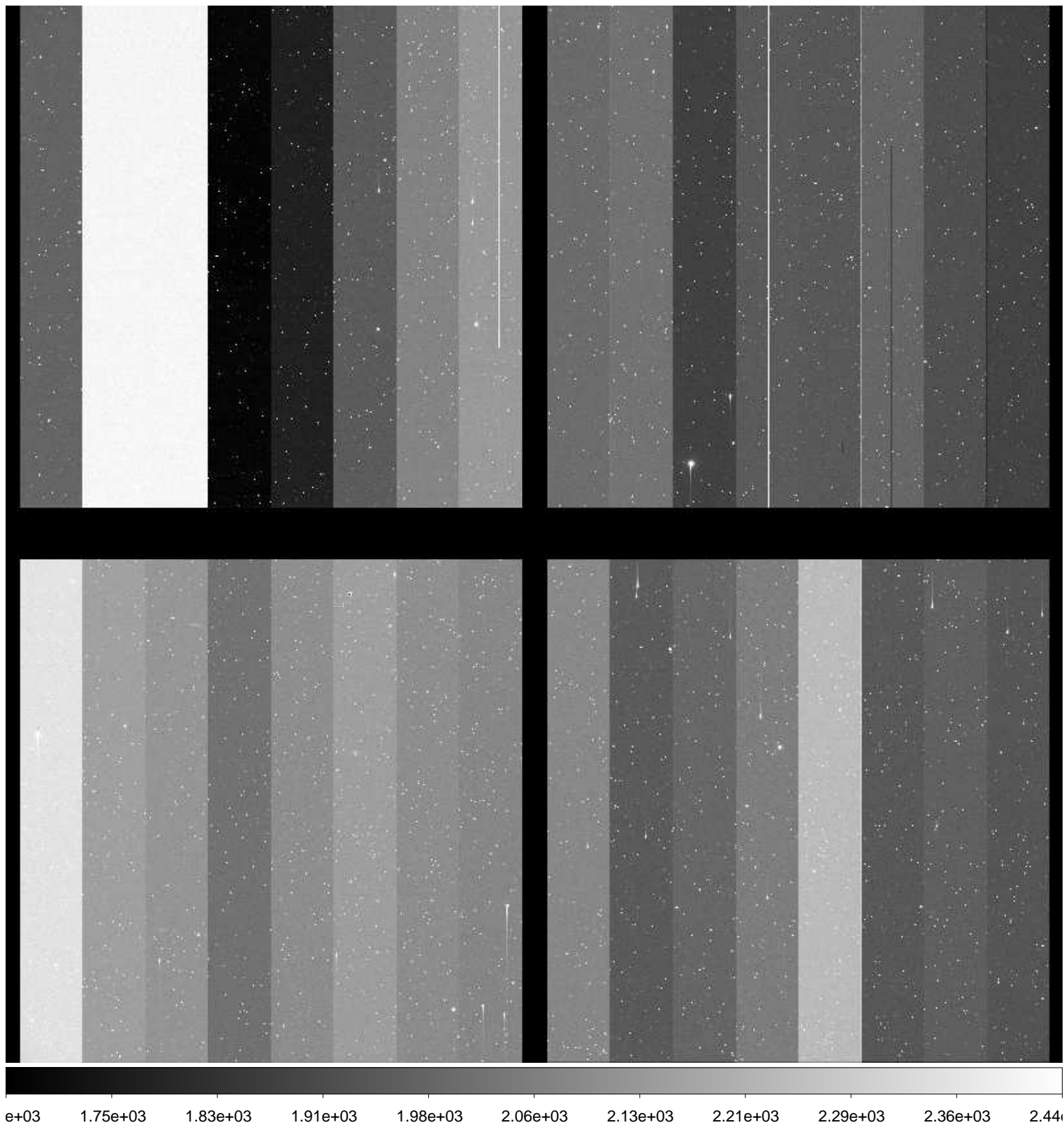



File Name : **xkmts.20160128.038685.fits** # 138 / 245 #  
Project ID : NEO  
Image Type : OBJECT  
Object Name : **S28172-OC**  
RA : 10:46:42.420  
DEC : -22:59:59.90  
Exposure Time : 40  
Airmass : 1.07  
Sidereal Time : 09:20:40  
Filter ID : R  
Observation Date : 2016-01-28T23:27:01  
CCD Temperature : -108.82

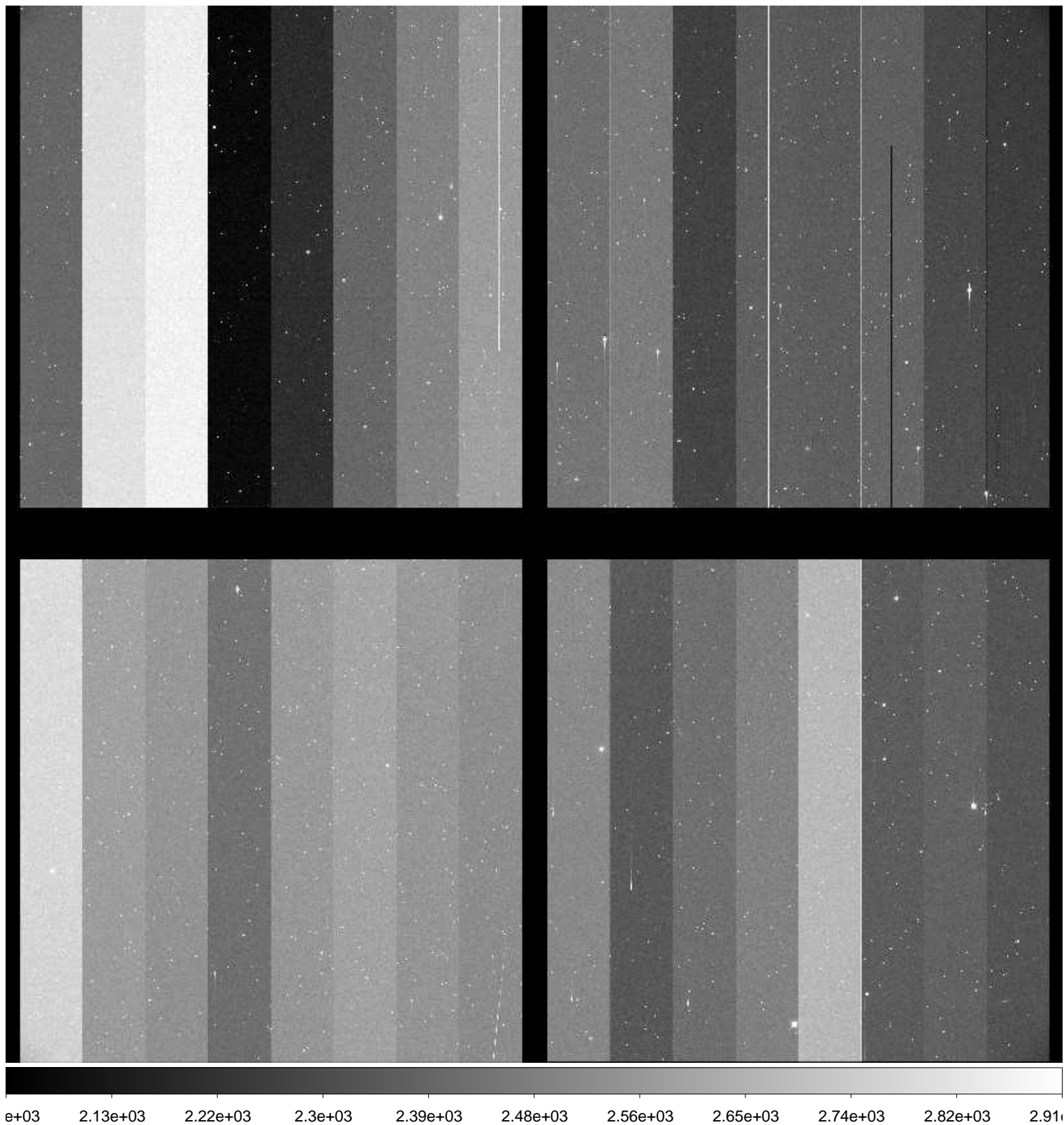

File Name : **xkmts.20160128.038686.fits** # 139 / 245 #  
Project ID : NEO  
Image Type : OBJECT  
Object Name : **S28172-OC**  
RA : 10:46:42.380  
DEC : -23:00:00.00  
Exposure Time : 40  
Airmass : 1.07  
Sidereal Time : 09:22:45  
Filter ID : R  
Observation Date : 2016-01-28T23:28:56  
CCD Temperature : -108.84

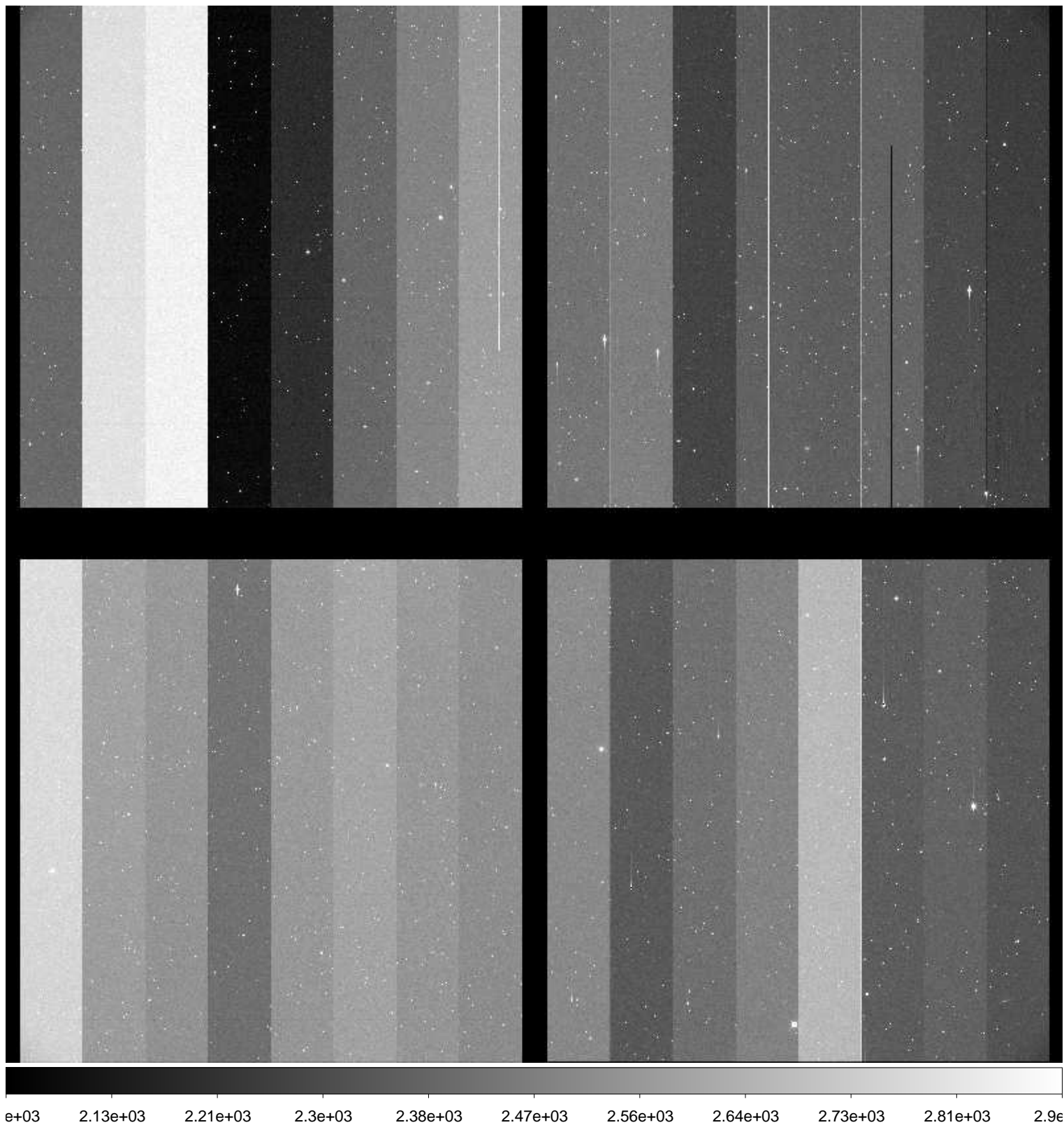

File Name : **xkmts.20160128.038687.fits** # 140 / 245 #  
Project ID : NEO  
Image Type : OBJECT  
Object Name : **S28172-OC**  
RA : 10:46:42.330  
DEC : -23:00:00.10  
Exposure Time : 40  
Airmass : 1.07  
Sidereal Time : 09:24:41  
Filter ID : R  
Observation Date : 2016-01-28T23:30:52  
CCD Temperature : -108.84

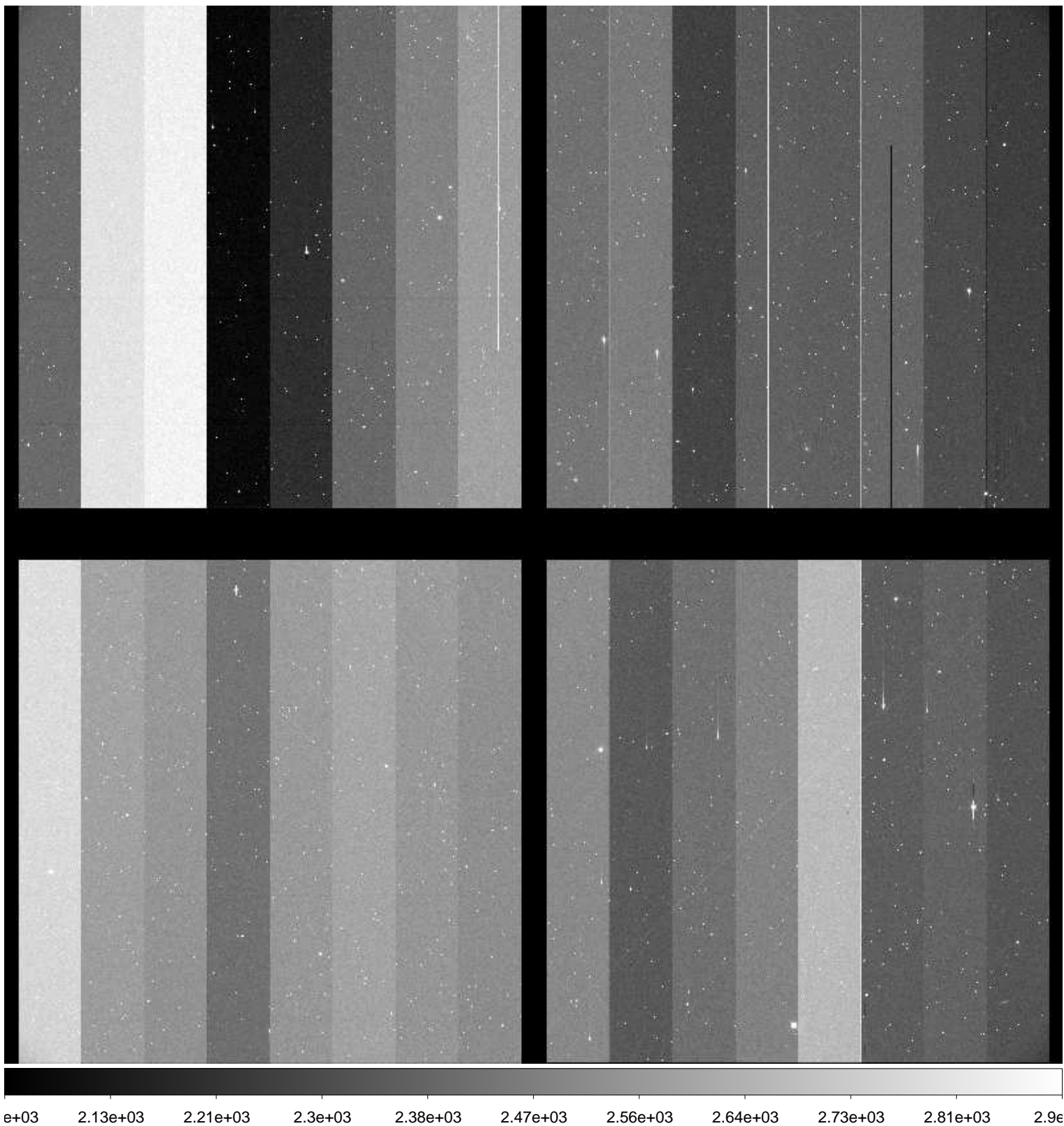



File Name : **xkmts.20160128.038688.fits** # 141 / 245 #  
Project ID : NEO  
Image Type : OBJECT  
Object Name : **S28172-OC**  
RA : 10:46:42.300  
DEC : -23:00:00.20  
Exposure Time : 40  
Airmass : 1.06  
Sidereal Time : 09:26:53  
Filter ID : R  
Observation Date : 2016-01-28T23:33:03  
CCD Temperature : -108.63

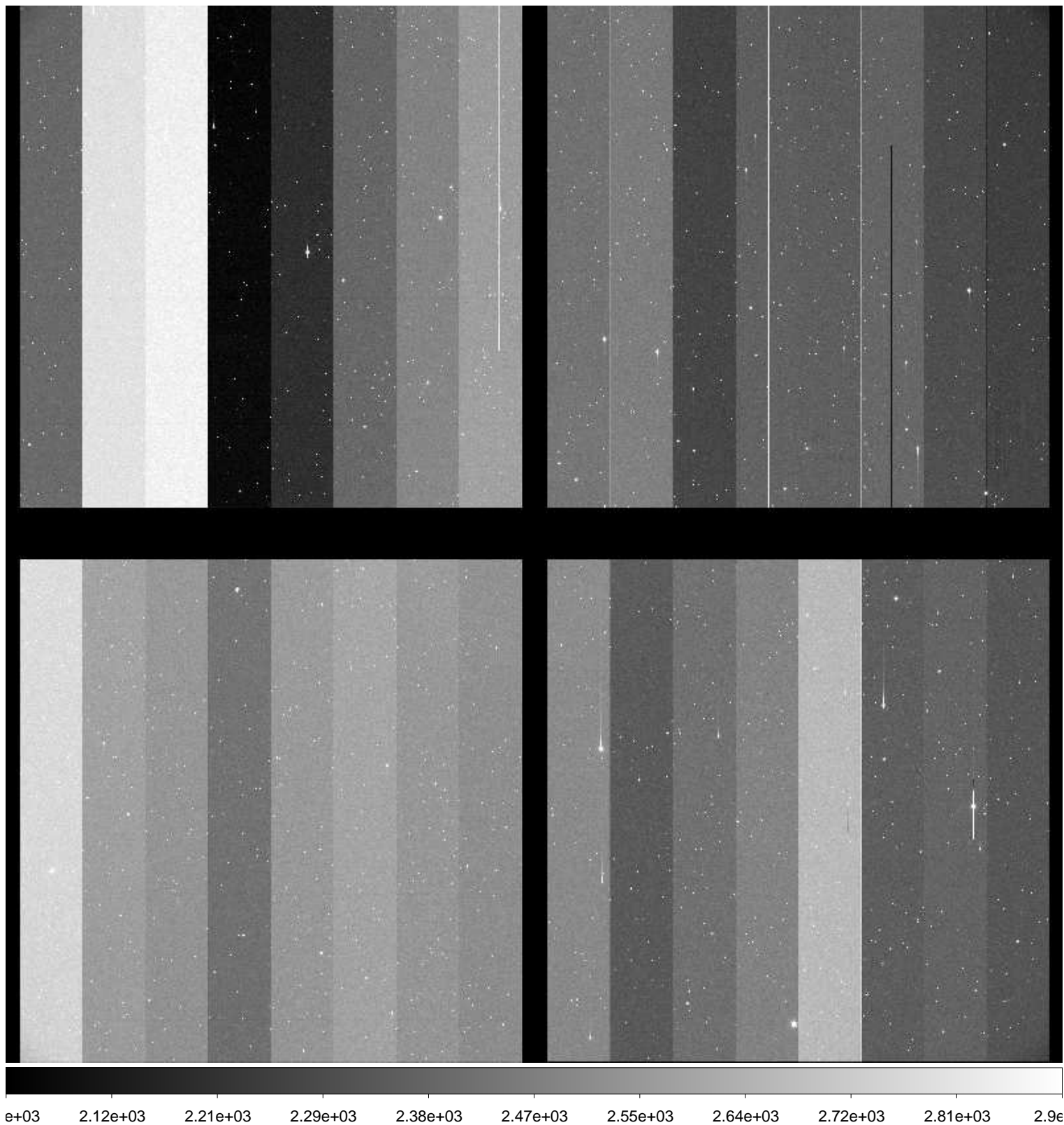

File Name : **xkmts.20160128.038689.fits** # 142 / 245 #  
Project ID : NEO  
Image Type : OBJECT  
Object Name : **A00088-TO**  
RA : 09:22:17.120  
DEC : -22:55:17.10  
Exposure Time : 28  
Airmass : 1.01  
Sidereal Time : 09:29:12  
Filter ID : R  
Observation Date : 2016-01-28T23:35:22  
CCD Temperature : -108.8

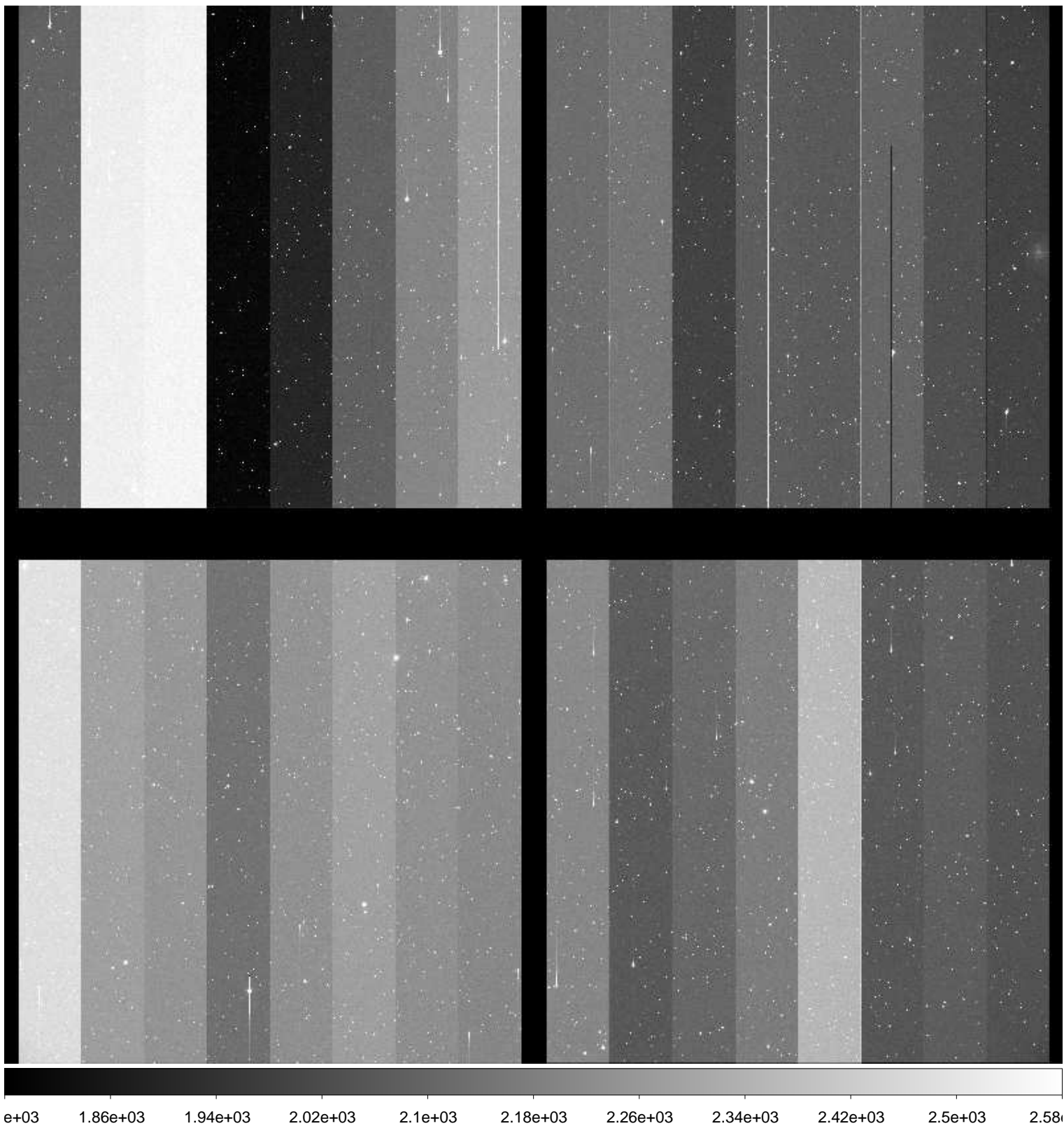

File Name : **xkmts.20160128.038690.fits** # 143 / 245 #  
Project ID : NEO  
Image Type : OBJECT  
Object Name : **A00089-TO**  
RA : 08:40:01.810  
DEC : -19:52:54.90  
Exposure Time : 15  
Airmass : 1.04  
Sidereal Time : 09:30:58  
Filter ID : R  
Observation Date : 2016-01-28T23:37:08  
CCD Temperature : -108.82

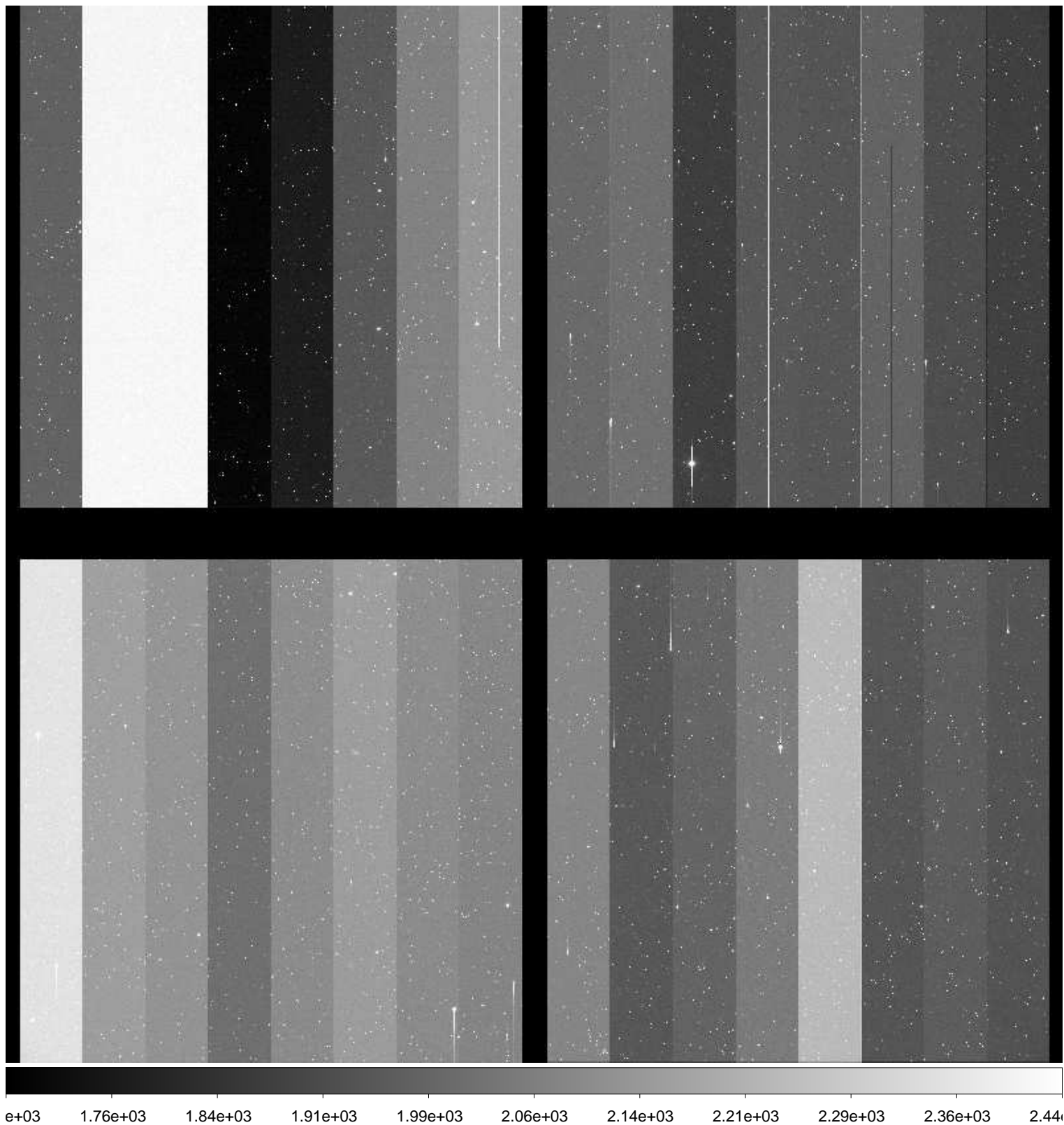



File Name : **xkmts.20160128.038691.fits** # 144 / 245 #  
Project ID : NEO  
Image Type : OBJECT  
Object Name : **S28172-OC**  
RA : 10:46:42.410  
DEC : -22:59:59.80  
Exposure Time : 40  
Airmass : 1.06  
Sidereal Time : 09:33:29  
Filter ID : R  
Observation Date : 2016-01-28T23:39:39  
CCD Temperature : -108.82

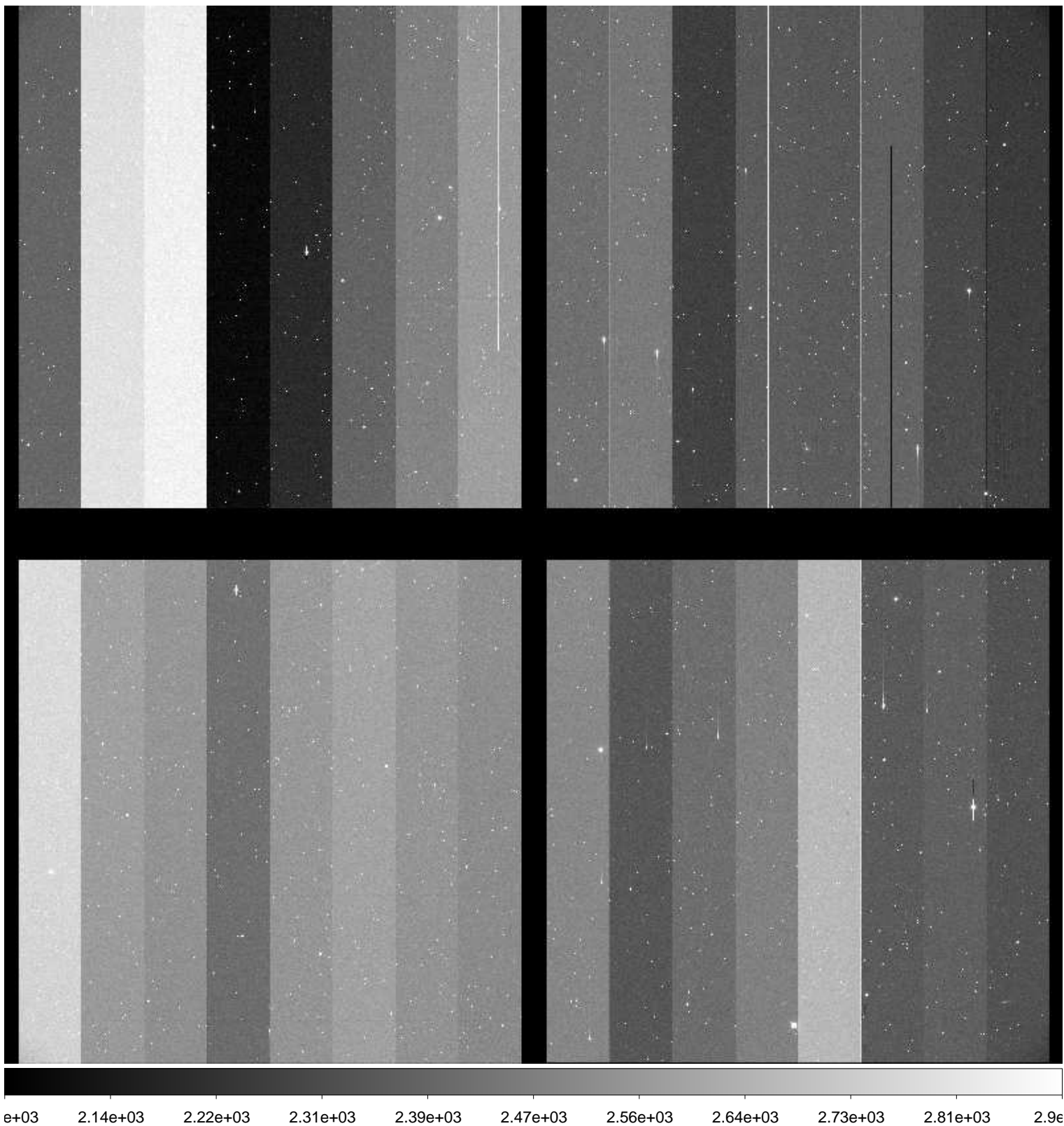

File Name : **xkmts.20160128.038692.fits** # 145 / 245 #  
Project ID : NEO  
Image Type : OBJECT  
Object Name : **S28172-OC**  
RA : 10:46:42.360  
DEC : -23:00:00.00  
Exposure Time : 40  
Airmass : 1.05  
Sidereal Time : 09:35:20  
Filter ID : R  
Observation Date : 2016-01-28T23:41:30  
CCD Temperature : -108.85

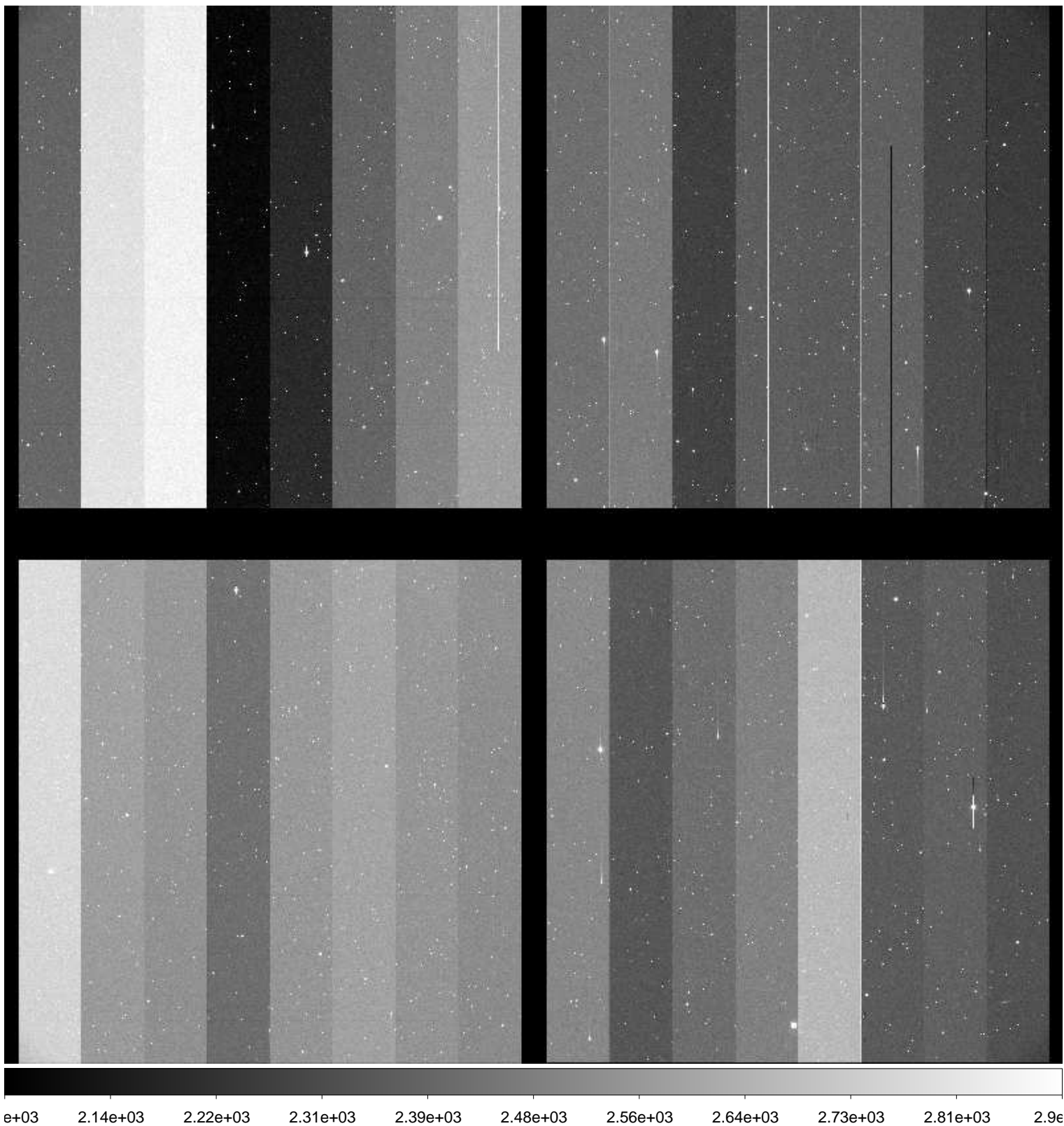

File Name : **xkmts.20160128.038693.fits** # 146 / 245 #  
Project ID : NEO  
Image Type : OBJECT  
Object Name : **S28172-OC**  
RA : 10:46:42.360  
DEC : -23:00:00.00  
Exposure Time : 40  
Airmass : 1.05  
Sidereal Time : 09:37:12  
Filter ID : R  
Observation Date : 2016-01-28T23:43:21  
CCD Temperature : -108.84

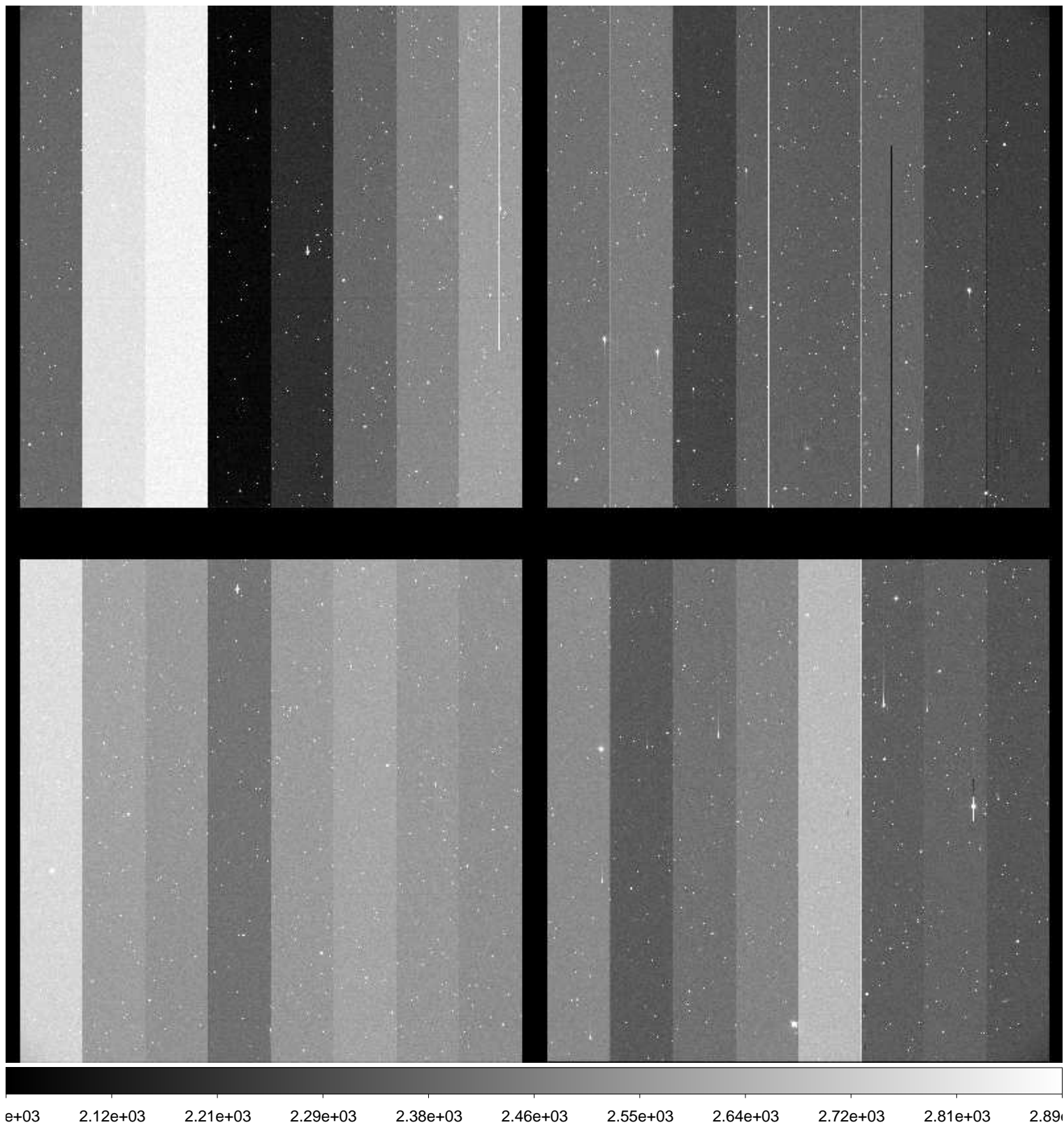



File Name : **xkmts.20160128.038694.fits** # 147 / 245 #  
Project ID : NEO  
Image Type : OBJECT  
Object Name : **S28172-OC**  
RA : 10:46:42.340  
DEC : -23:00:00.10  
Exposure Time : 40  
Airmass : 1.05  
Sidereal Time : 09:39:05  
Filter ID : R  
Observation Date : 2016-01-28T23:45:14  
CCD Temperature : -108.85

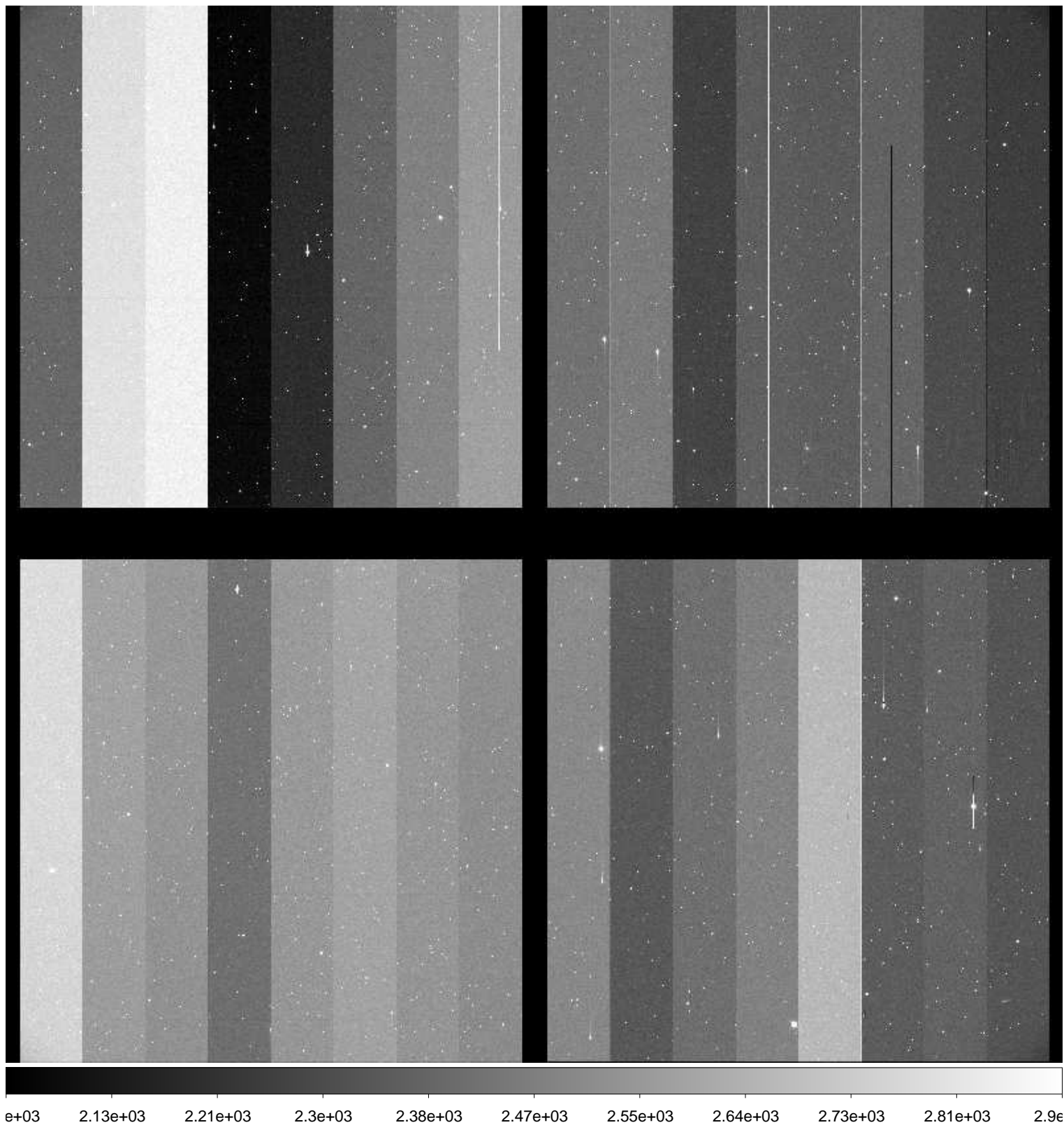

File Name : **xkmts.20160128.038695.fits** # 148 / 245 #  
Project ID : NEO  
Image Type : OBJECT  
Object Name : **A00088-TO**  
RA : 09:22:17.120  
DEC : -22:55:17.10  
Exposure Time : 28  
Airmass : 1.02  
Sidereal Time : 09:41:34  
Filter ID : R  
Observation Date : 2016-01-28T23:47:43  
CCD Temperature : -108.85

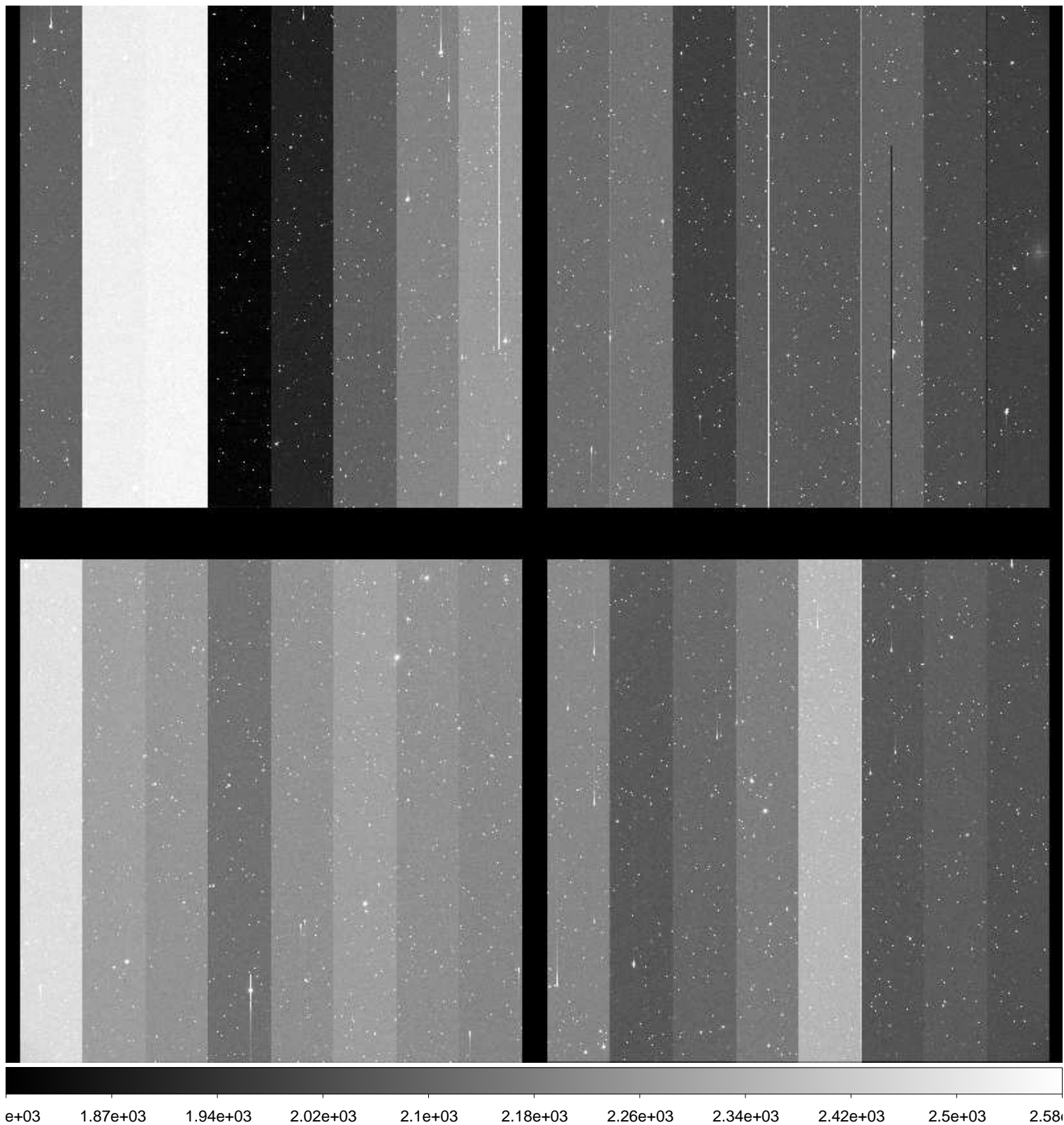

File Name : **xkmts.20160128.038696.fits** # 149 / 245 #  
Project ID : NEO  
Image Type : OBJECT  
Object Name : **A00089-TO**  
RA : 08:40:01.820  
DEC : -19:52:55.10  
Exposure Time : 15  
Airmass : 1.06  
Sidereal Time : 09:43:25  
Filter ID : R  
Observation Date : 2016-01-28T23:49:33  
CCD Temperature : -108.86

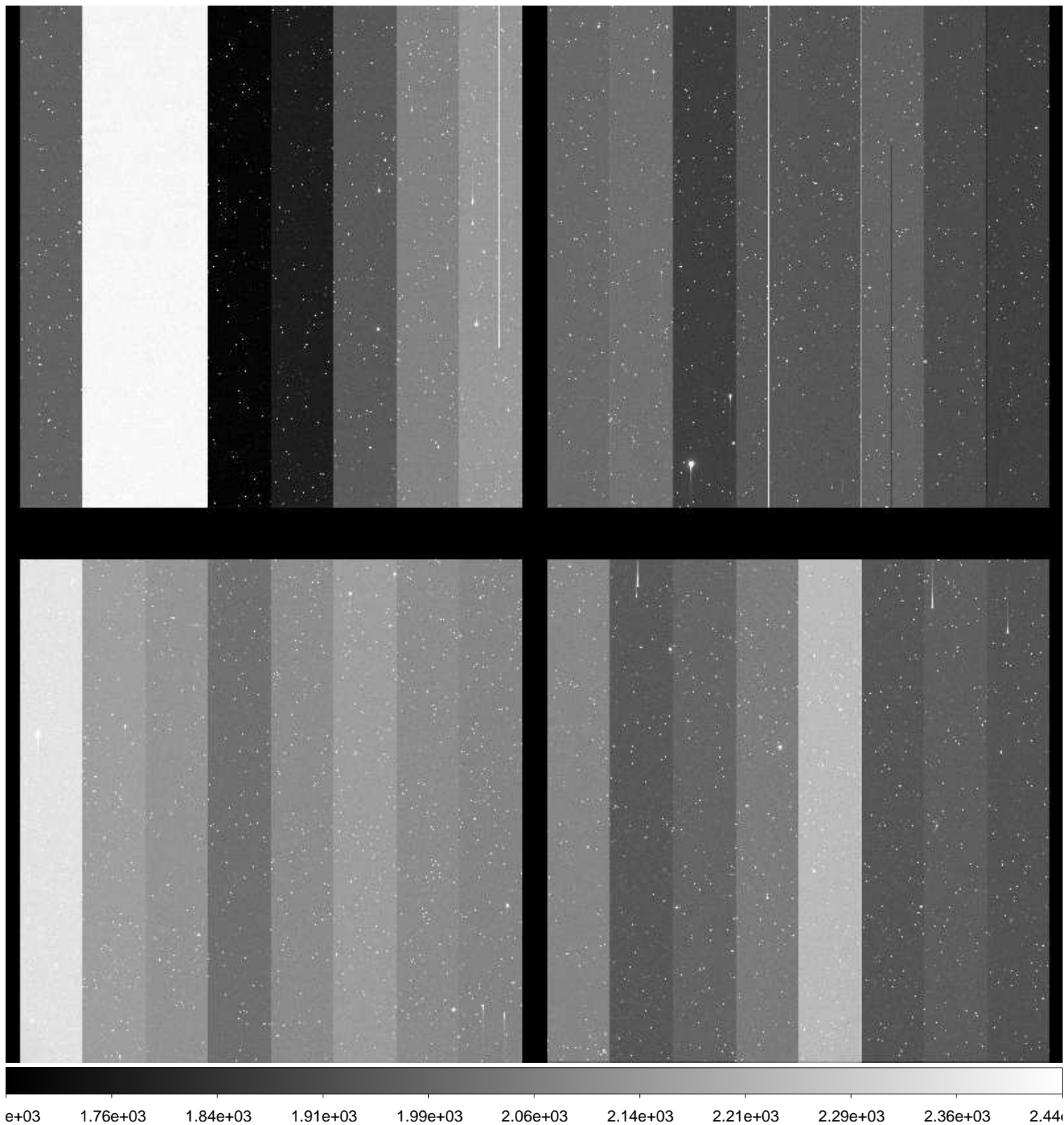



File Name : **xkmts.20160128.038697.fits** # 150 / 245 #  
Project ID : NEO  
Image Type : OBJECT  
Object Name : **S28172-OC**  
RA : 10:46:42.410  
DEC : -22:59:59.90  
Exposure Time : 40  
Airmass : 1.04  
Sidereal Time : 09:45:51  
Filter ID : R  
Observation Date : 2016-01-28T23:51:59  
CCD Temperature : -108.86

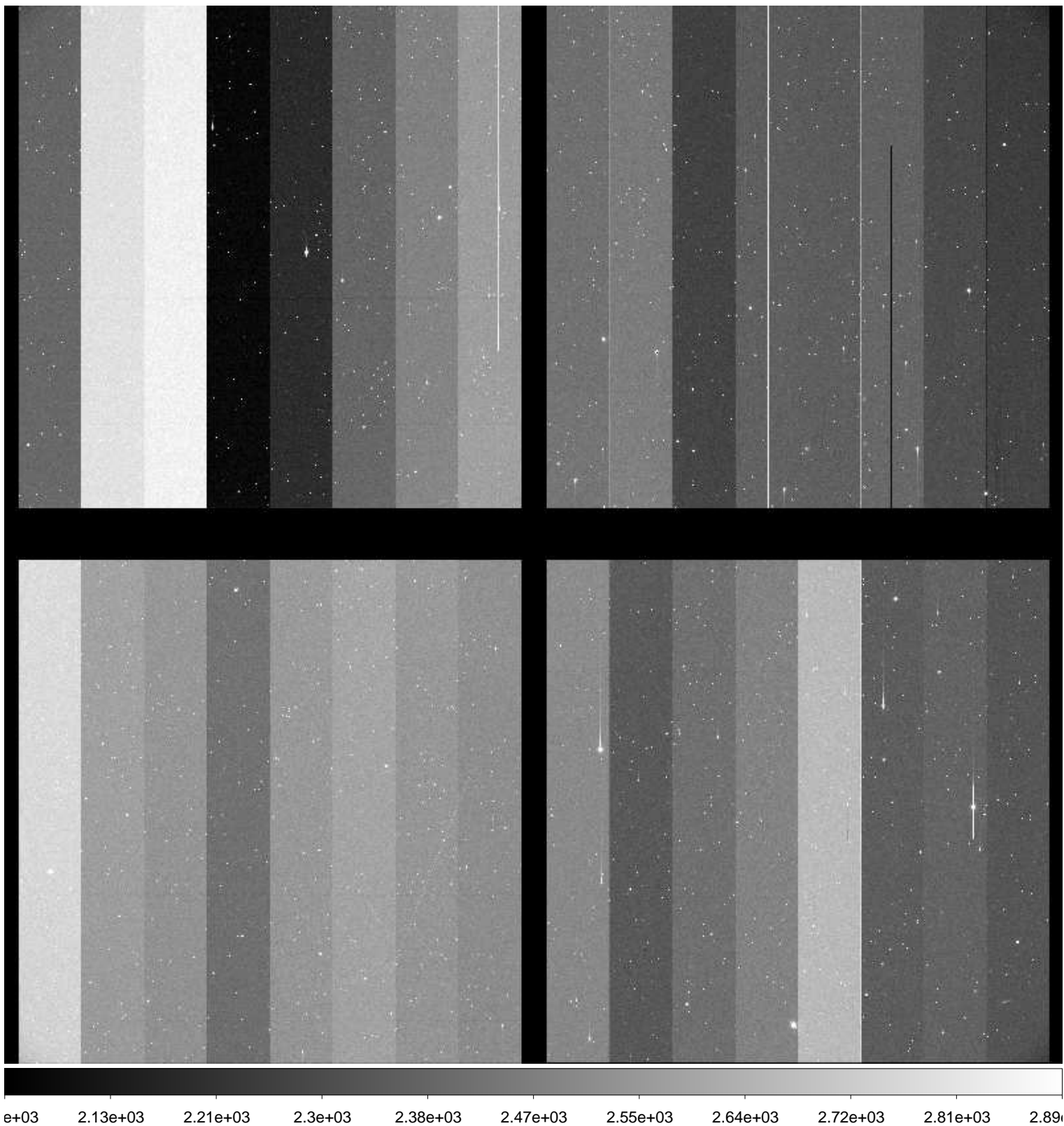

File Name : **xkmts.20160128.038698.fits** # 151 / 245 #  
Project ID : NEO  
Image Type : OBJECT  
Object Name : **S28172-OC**  
RA : 10:46:42.360  
DEC : -23:00:00.00  
Exposure Time : 40  
Airmass : 1.04  
Sidereal Time : 09:47:44  
Filter ID : R  
Observation Date : 2016-01-28T23:53:51  
CCD Temperature : -108.89

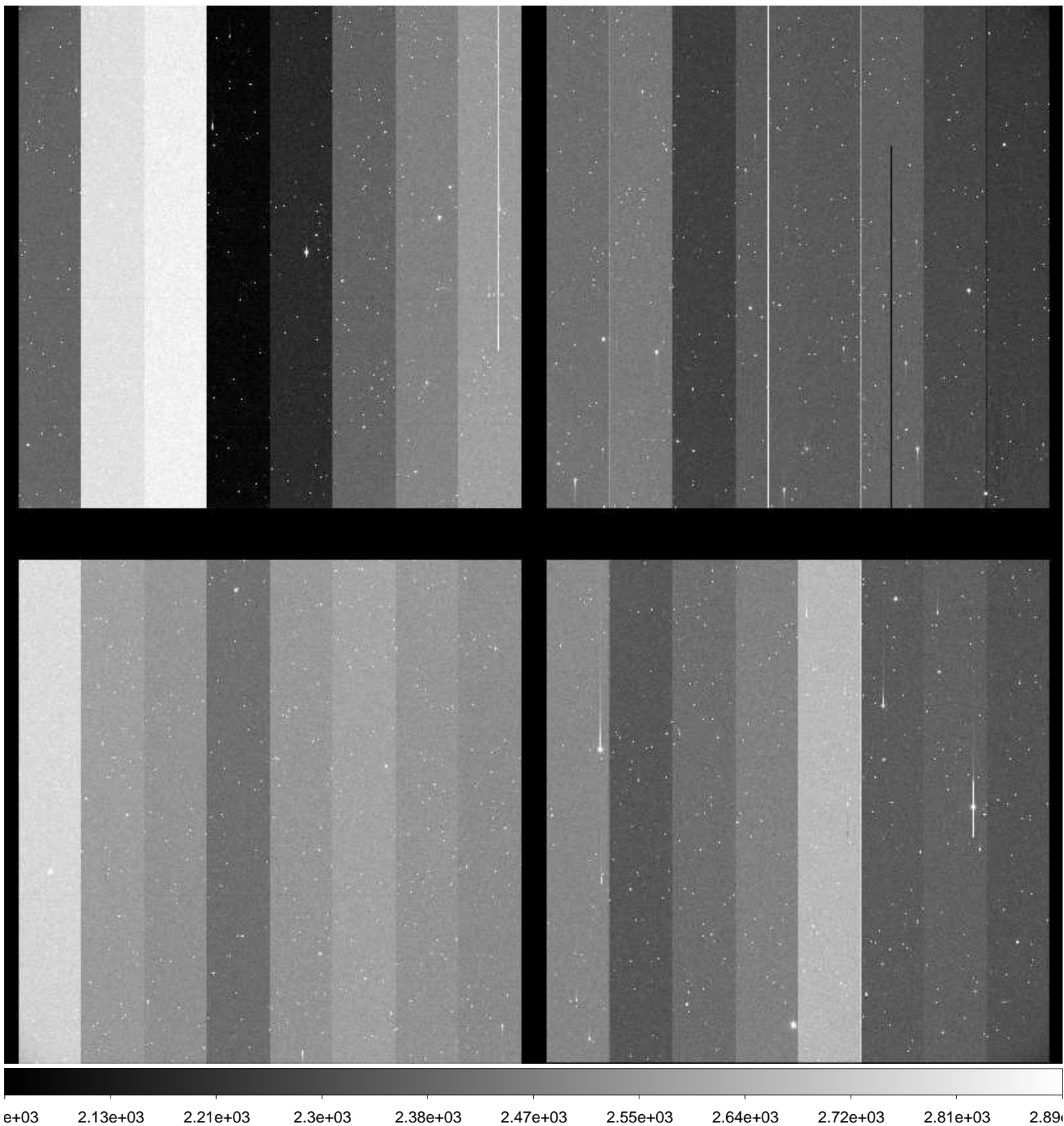

File Name : **xkmts.20160128.038699.fits** # 152 / 245 #  
Project ID : NEO  
Image Type : OBJECT  
Object Name : **S28172-OC**  
RA : 10:46:42.360  
DEC : -22:59:59.90  
Exposure Time : 40  
Airmass : 1.04  
Sidereal Time : 09:49:35  
Filter ID : R  
Observation Date : 2016-01-28T23:55:42  
CCD Temperature : -108.87

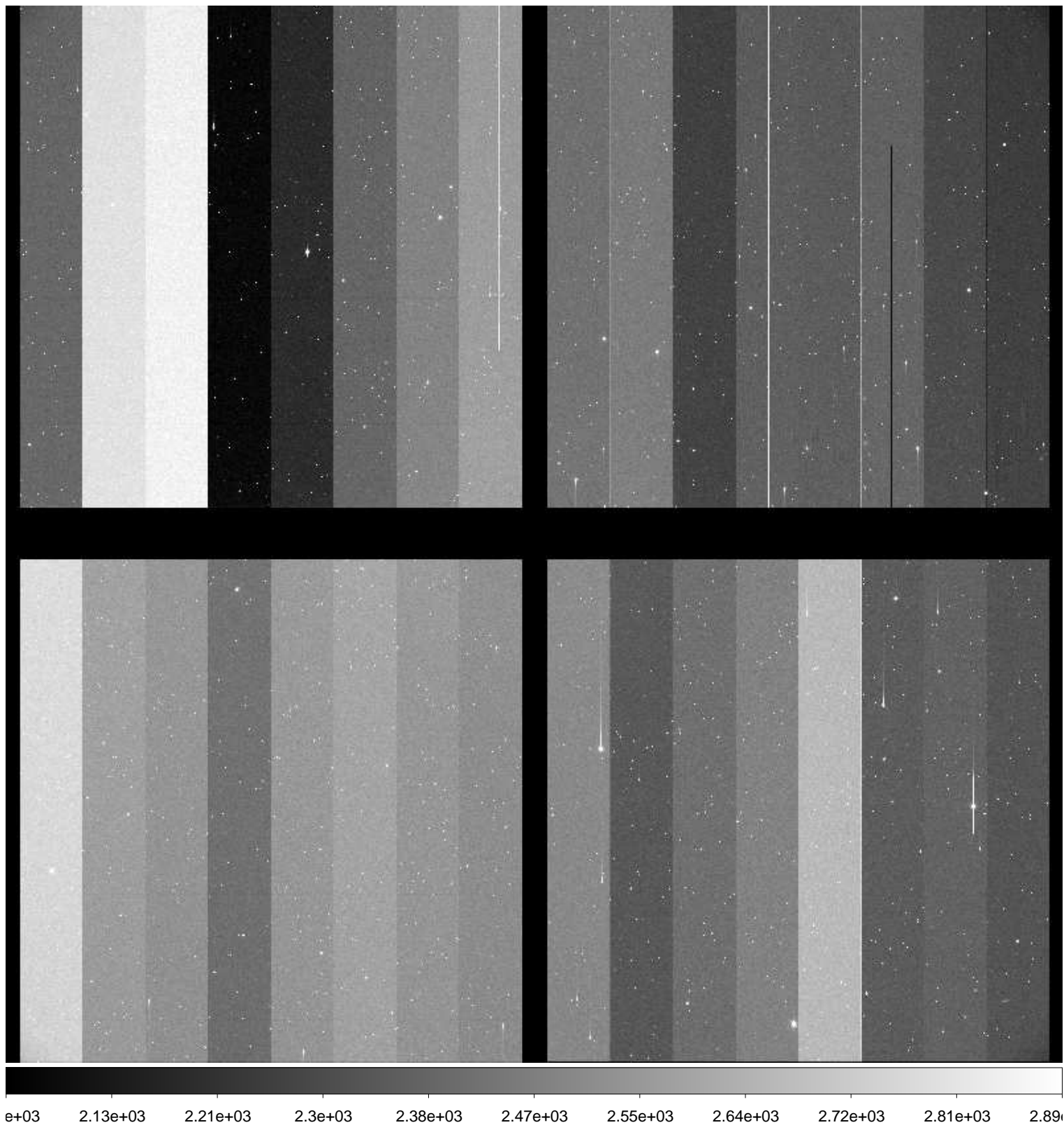



File Name : **xkmts.20160128.038700.fits** # 153 / 245 #  
Project ID : NEO  
Image Type : OBJECT  
Object Name : **S28172-OC**  
RA : 10:46:42.310  
DEC : -23:00:00.00  
Exposure Time : 40  
Airmass : 1.04  
Sidereal Time : 09:51:32  
Filter ID : R  
Observation Date : 2016-01-28T23:57:39  
CCD Temperature : -108.89

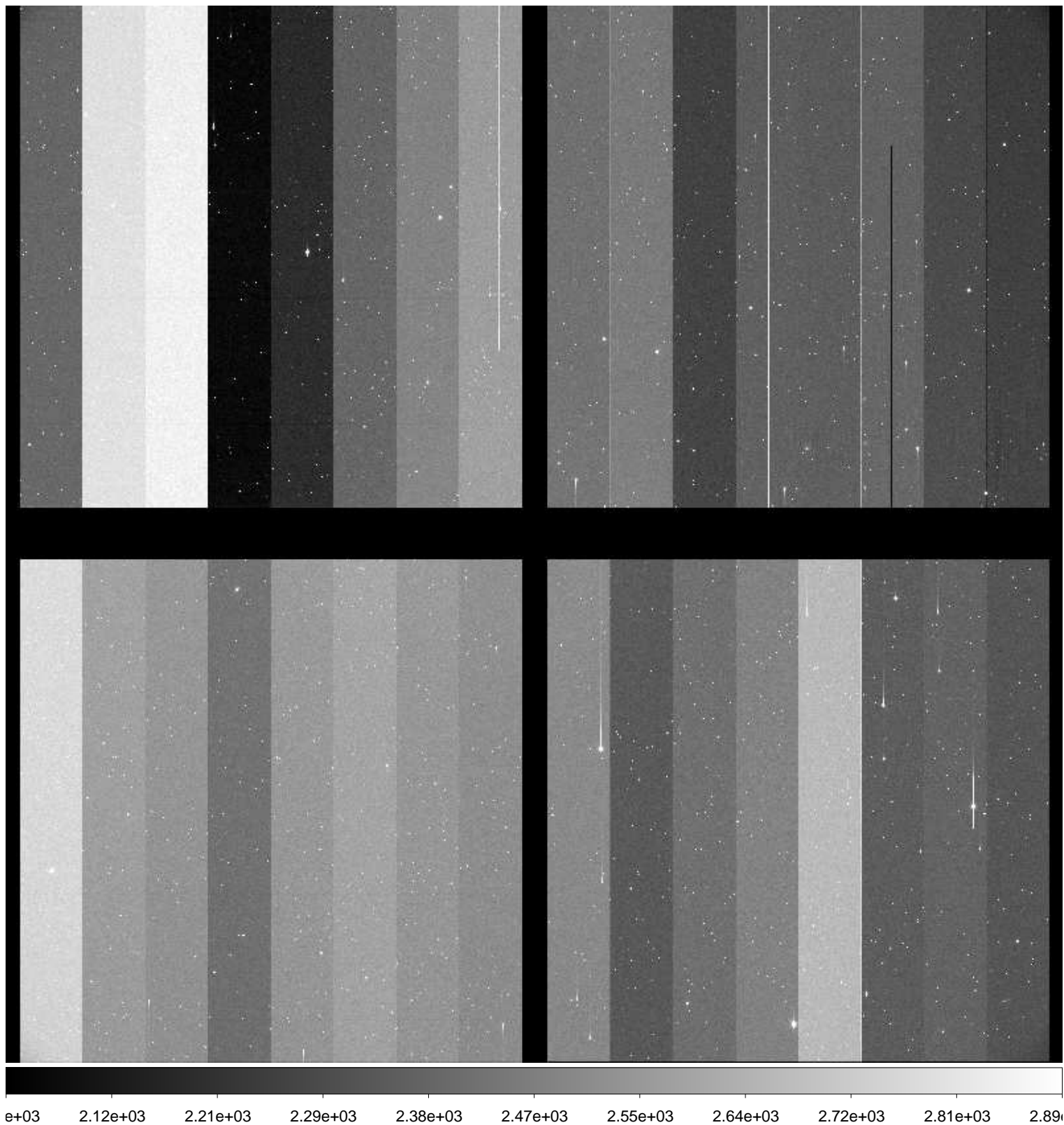

File Name : **xkmts.20160129.038701.fits** # 154 / 245 #  
Project ID : NEO  
Image Type : OBJECT  
Object Name : **A00088-TO**  
RA : 09:22:17.110  
DEC : -22:55:16.80  
Exposure Time : 28  
Airmass : 1.02  
Sidereal Time : 09:54:07  
Filter ID : R  
Observation Date : 2016-01-29T00:00:13  
CCD Temperature : -108.88

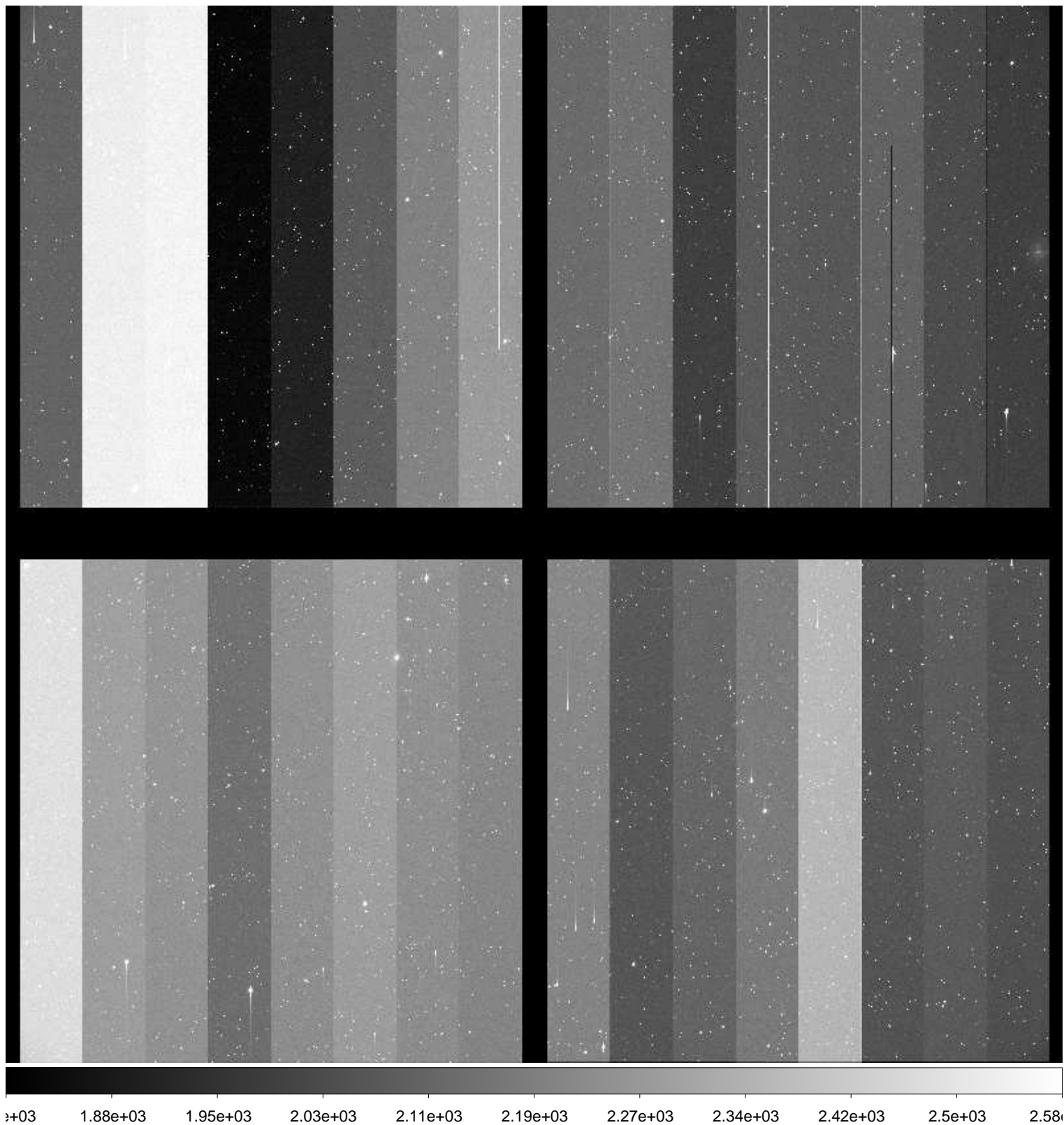

File Name : **xkmts.20160129.038702.fits** # 155 / 245 #  
Project ID : NEO  
Image Type : OBJECT  
Object Name : **A00089-TO**  
RA : 08:40:01.800  
DEC : -19:52:55.00  
Exposure Time : 15  
Airmass : 1.07  
Sidereal Time : 09:55:53  
Filter ID : R  
Observation Date : 2016-01-29T00:01:58  
CCD Temperature : -108.91

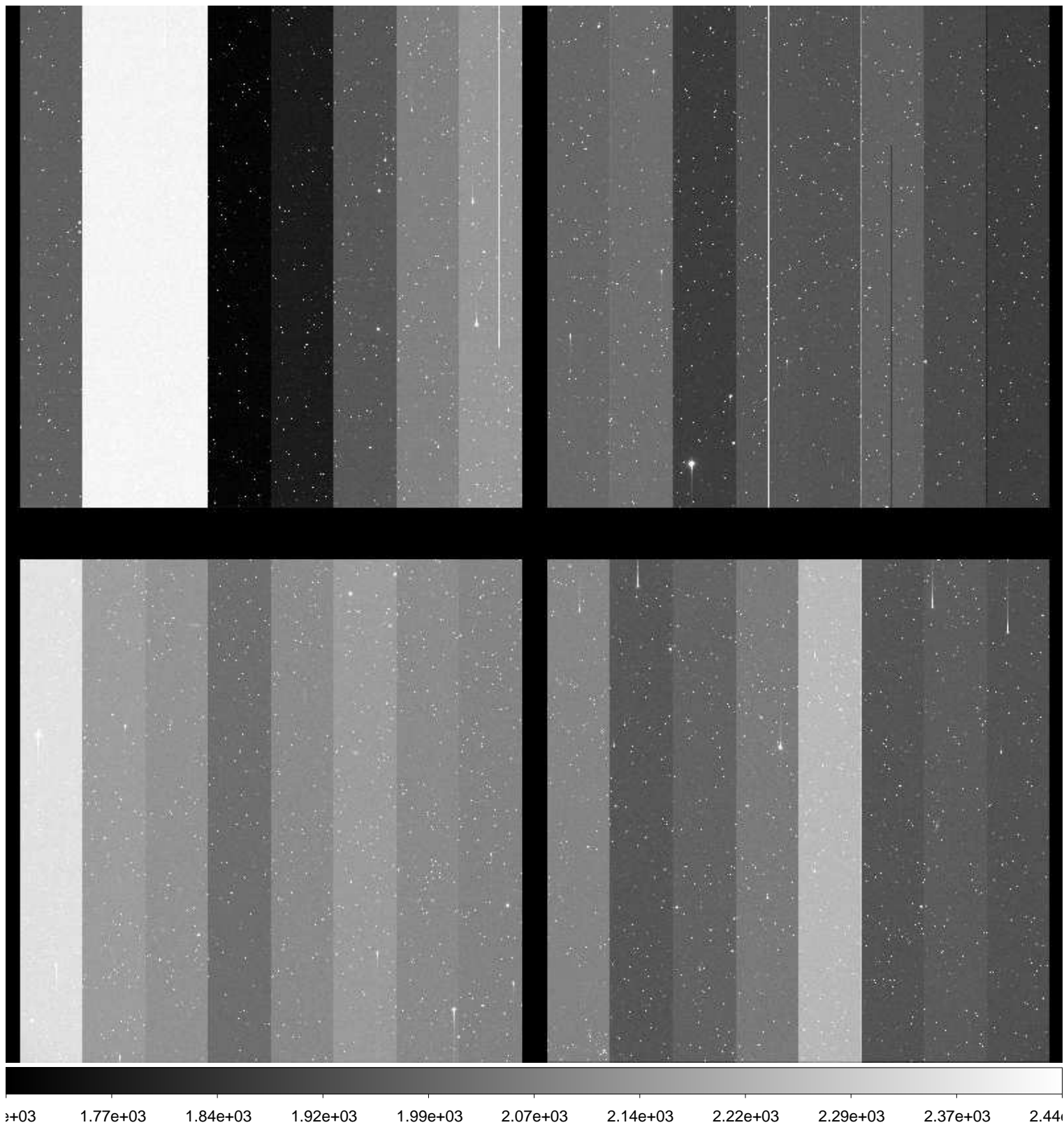



File Name : **xkmts.20160129.038703.fits** # 156 / 245 #  
Project ID : NEO  
Image Type : OBJECT  
Object Name : **S28172-OC**  
RA : 10:46:42.400  
DEC : -22:59:59.90  
Exposure Time : 40  
Airmass : 1.03  
Sidereal Time : 09:58:31  
Filter ID : R  
Observation Date : 2016-01-29T00:04:36  
CCD Temperature : -108.9

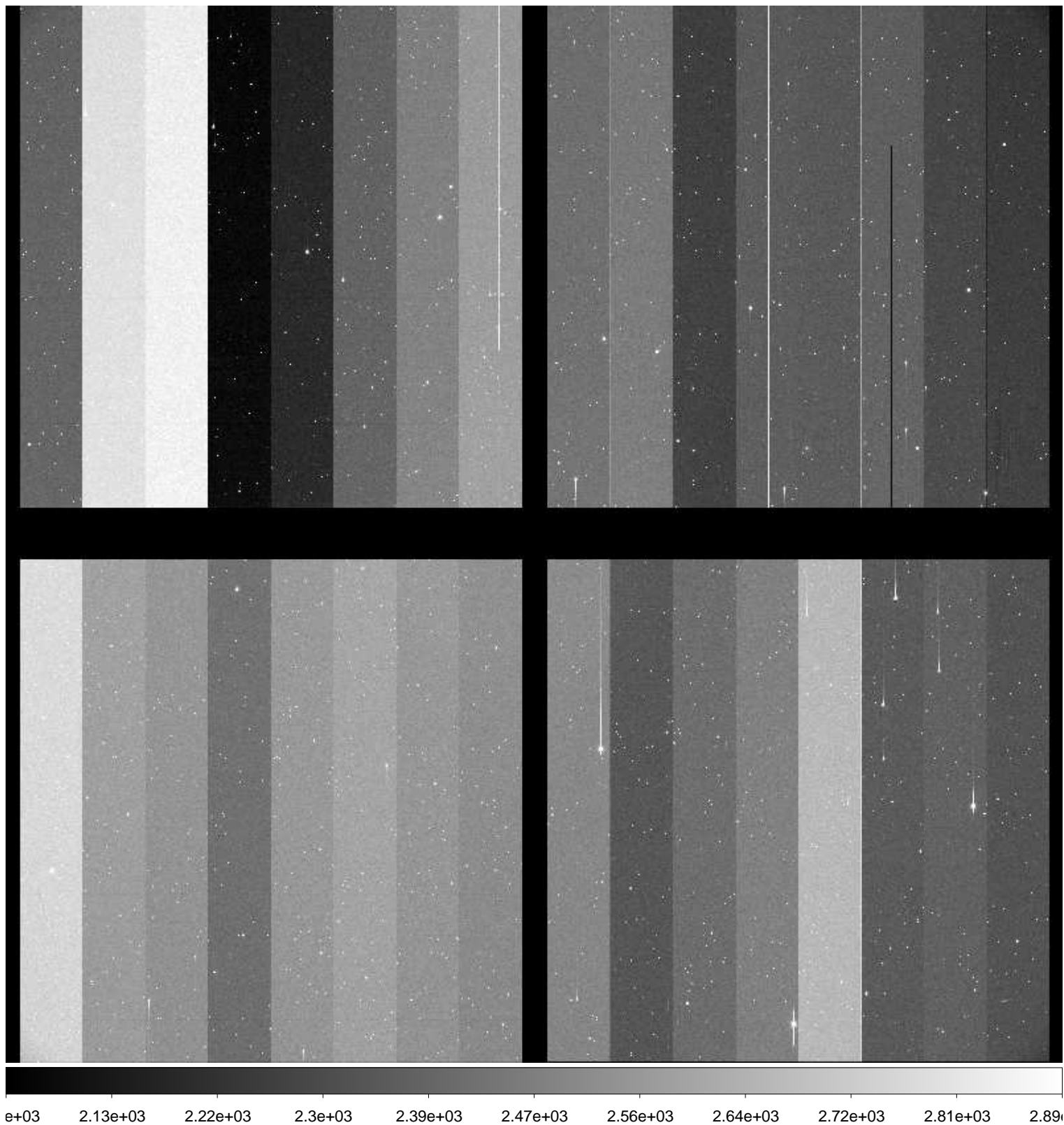

File Name : **xkmts.20160129.038704.fits** # 157 / 245 #  
Project ID : NEO  
Image Type : OBJECT  
Object Name : **S28172-OC**  
RA : 10:46:42.360  
DEC : -22:59:59.80  
Exposure Time : 40  
Airmass : 1.03  
Sidereal Time : 10:00:27  
Filter ID : R  
Observation Date : 2016-01-29T00:06:32  
CCD Temperature : -108.93

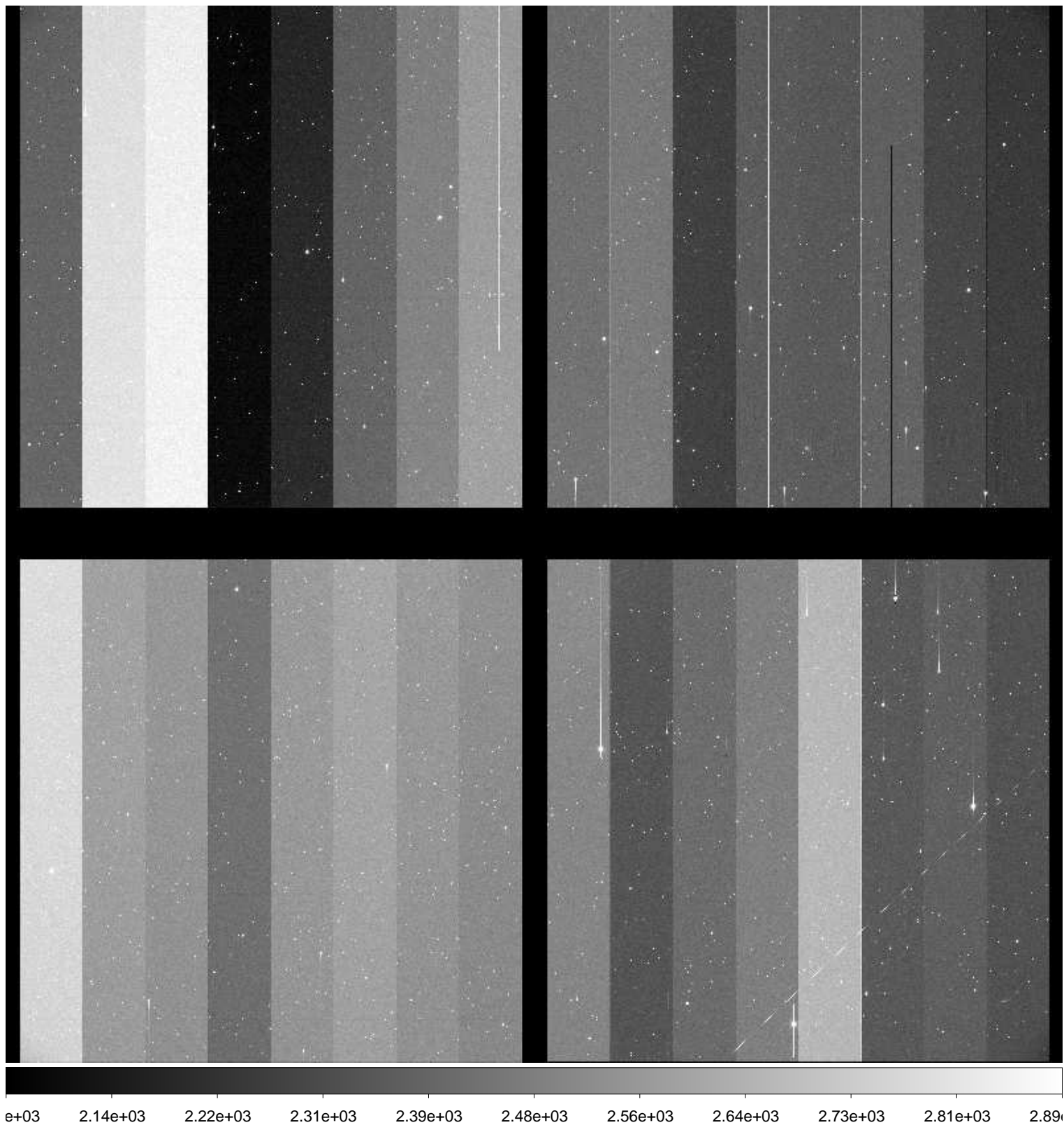

File Name : **xkmts.20160129.038705.fits** # 158 / 245 #  
Project ID : NEO  
Image Type : OBJECT  
Object Name : **S28172-OC**  
RA : 10:46:42.340  
DEC : -23:00:00.00  
Exposure Time : 40  
Airmass : 1.03  
Sidereal Time : 10:02:17  
Filter ID : R  
Observation Date : 2016-01-29T00:08:23  
CCD Temperature : -108.92

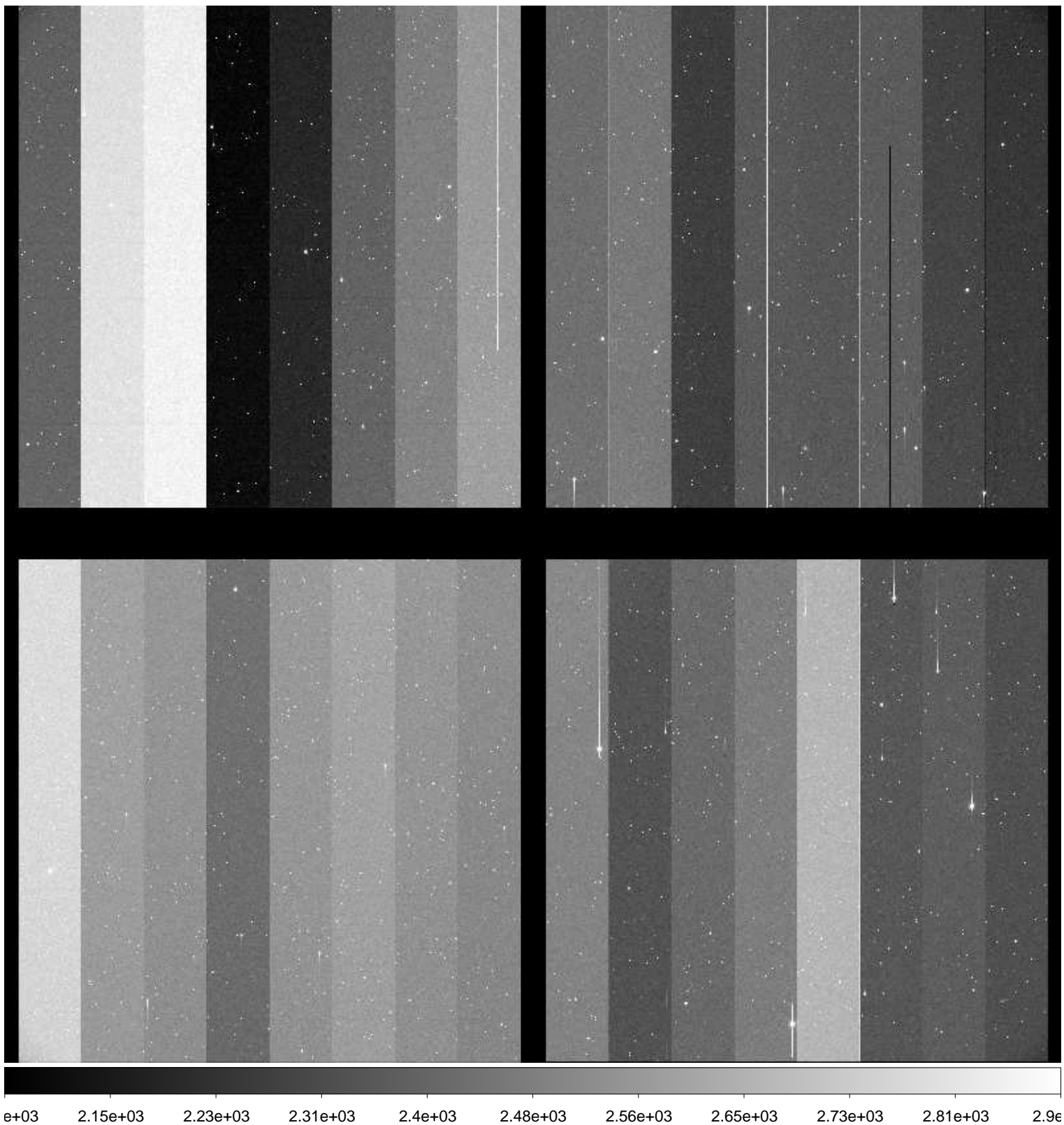



File Name : **xkmts.20160129.038706.fits** # 159 / 245 #  
Project ID : NEO  
Image Type : OBJECT  
Object Name : **S28172-OC**  
RA : 10:46:42.320  
DEC : -23:00:00.00  
Exposure Time : 40  
Airmass : 1.03  
Sidereal Time : 10:04:10  
Filter ID : R  
Observation Date : 2016-01-29T00:10:15  
CCD Temperature : -108.9

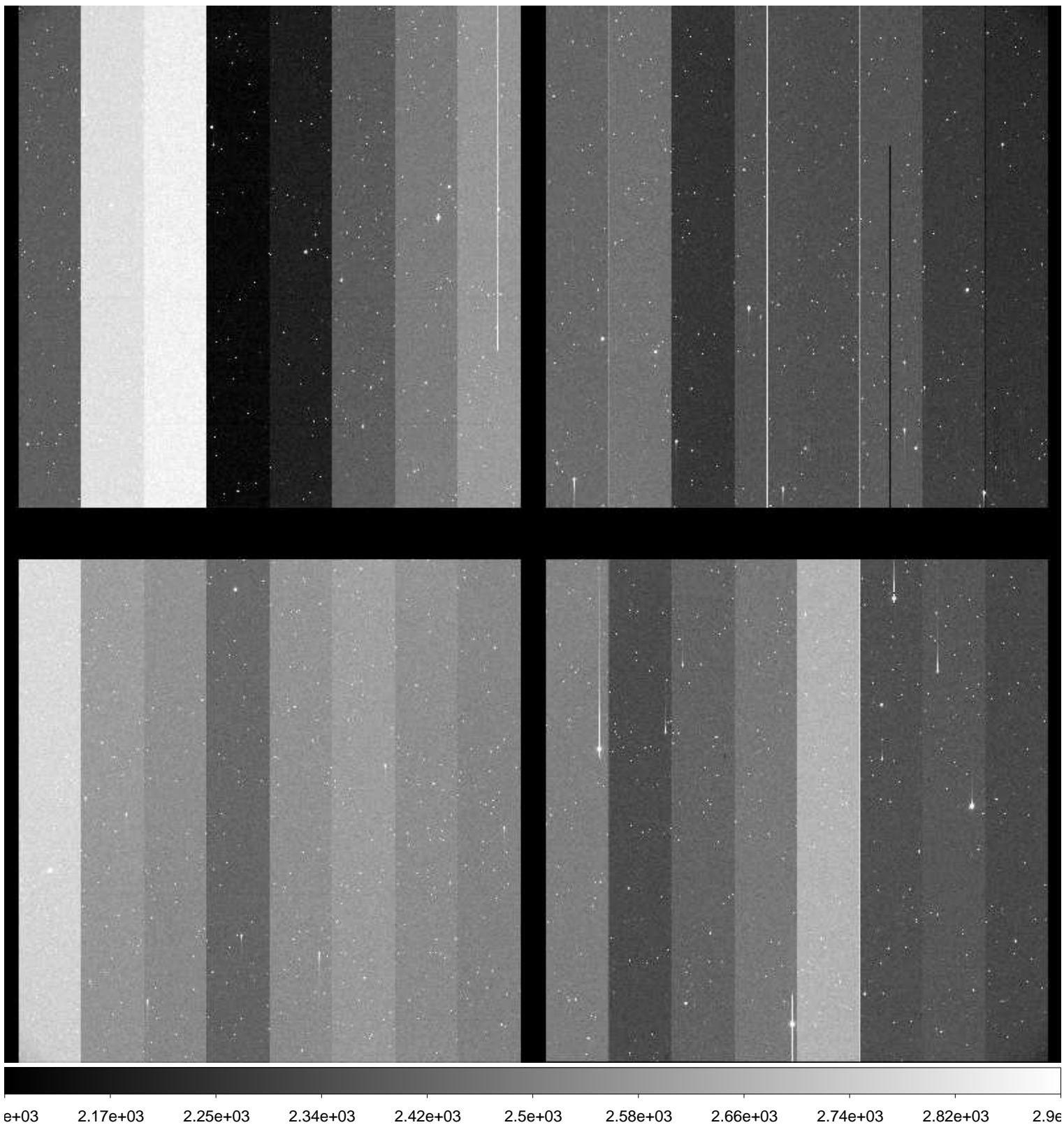

File Name : **xkmts.20160129.038707.fits** # 160 / 245 #  
Project ID : NEO  
Image Type : OBJECT  
Object Name : **A00088-TO**  
RA : 09:22:17.110  
DEC : -22:55:17.20  
Exposure Time : 28  
Airmass : 1.03  
Sidereal Time : 10:06:46  
Filter ID : R  
Observation Date : 2016-01-29T00:12:51  
CCD Temperature : -108.87

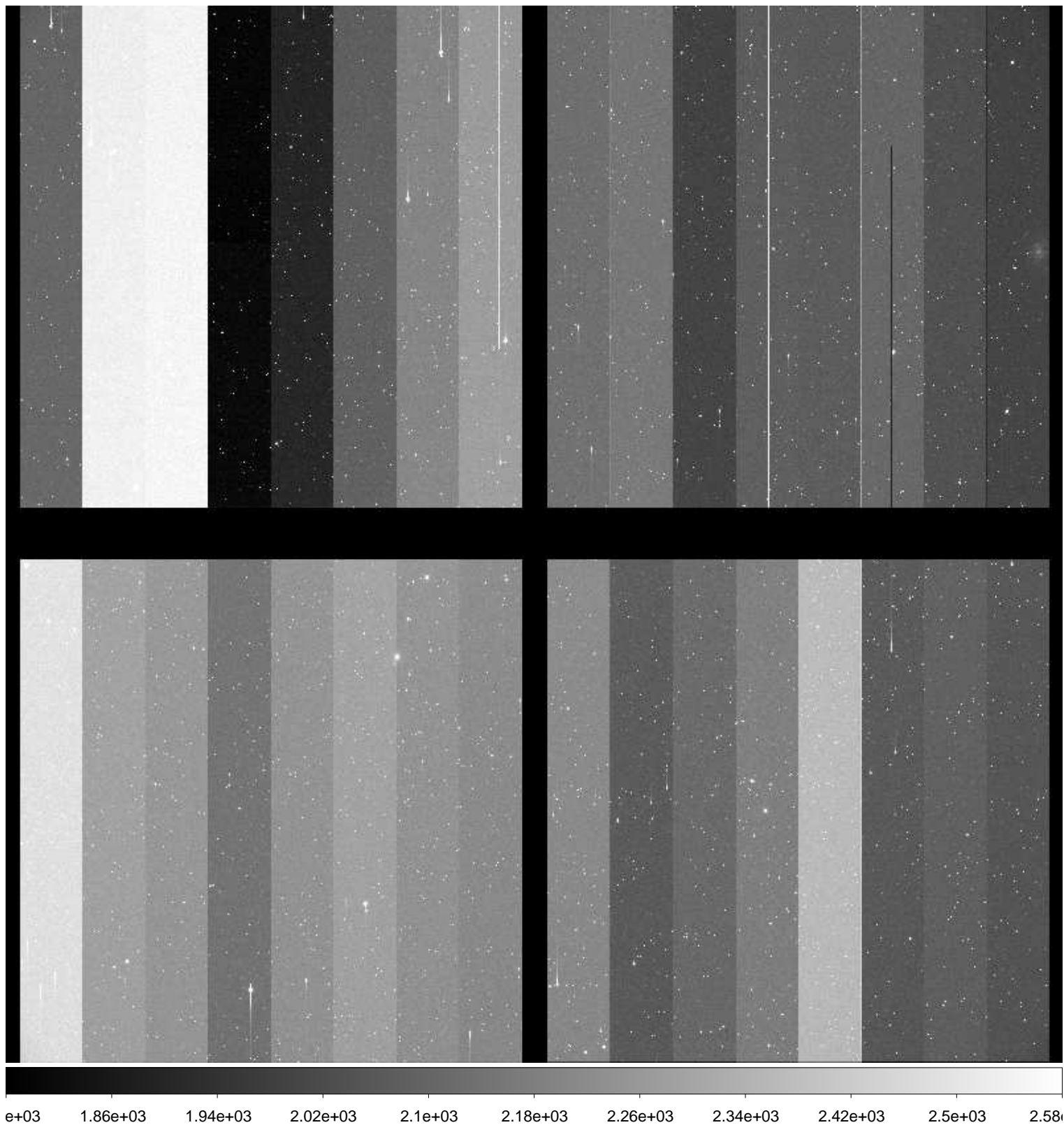

File Name : **xkmts.20160129.038708.fits** # 161 / 245 #  
Project ID : NEO  
Image Type : OBJECT  
Object Name : **A00089-TO**  
RA : 08:40:01.790  
DEC : -19:52:55.00  
Exposure Time : 15  
Airmass : 1.09  
Sidereal Time : 10:08:46  
Filter ID : R  
Observation Date : 2016-01-29T00:14:50  
CCD Temperature : -108.88

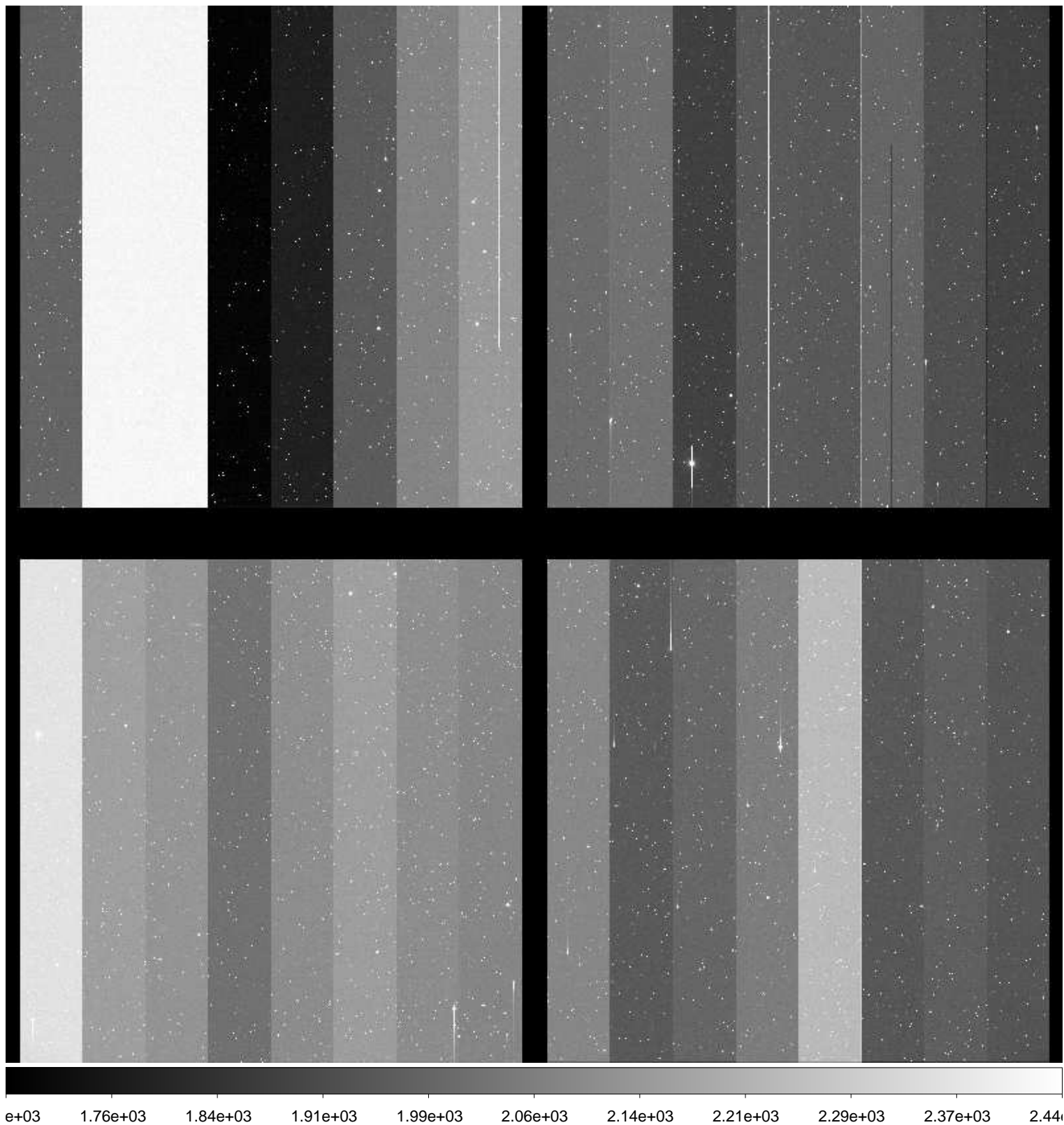



File Name : **xkmts.20160129.038709.fits** # 162 / 245 #  
Project ID : NEO  
Image Type : OBJECT  
Object Name : **S28172-OC**  
RA : 10:46:42.390  
DEC : -22:59:59.80  
Exposure Time : 40  
Airmass : 1.02  
Sidereal Time : 10:11:16  
Filter ID : R  
Observation Date : 2016-01-29T00:17:19  
CCD Temperature : -108.87

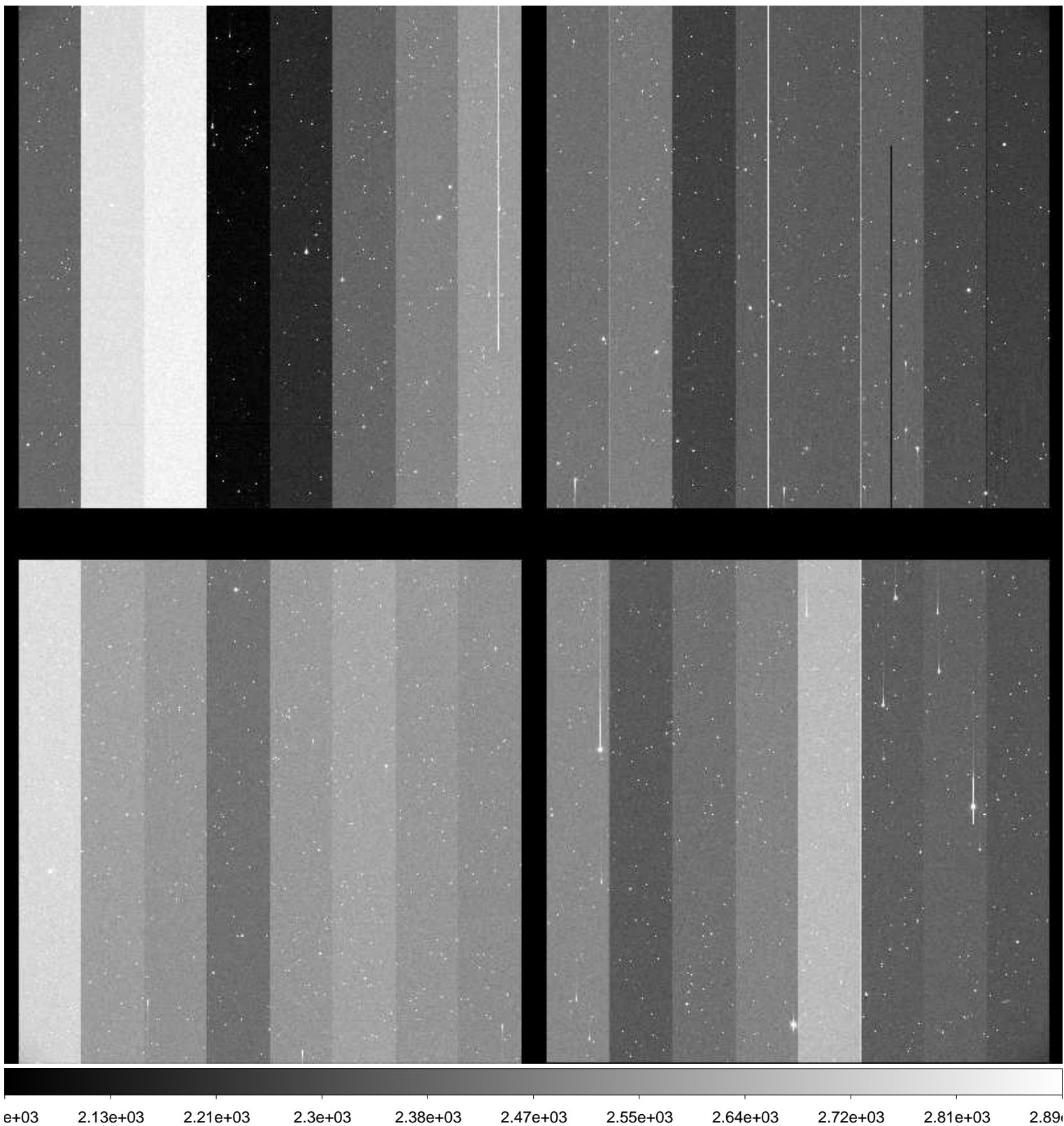

File Name : **xkmts.20160129.038710.fits** # 163 / 245 #  
Project ID : NEO  
Image Type : OBJECT  
Object Name : **S28172-OC**  
RA : 10:46:42.360  
DEC : -22:59:59.90  
Exposure Time : 40  
Airmass : 1.02  
Sidereal Time : 10:13:10  
Filter ID : R  
Observation Date : 2016-01-29T00:19:14  
CCD Temperature : -108.9

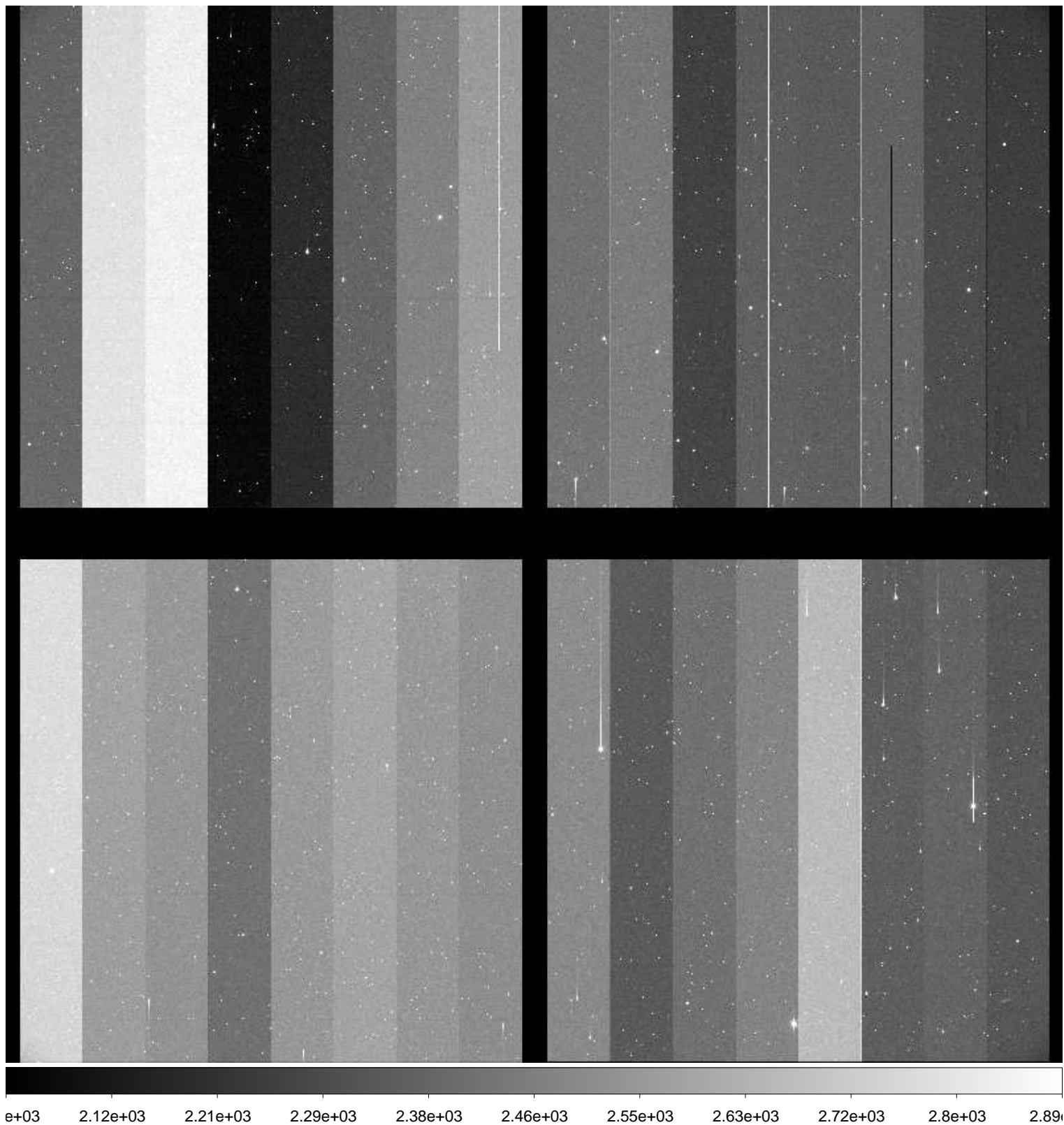

File Name : **xkmts.20160129.038711.fits** # 164 / 245 #  
Project ID : NEO  
Image Type : OBJECT  
Object Name : **S28172-OC**  
RA : 10:46:42.350  
DEC : -22:59:59.80  
Exposure Time : 40  
Airmass : 1.02  
Sidereal Time : 10:15:02  
Filter ID : R  
Observation Date : 2016-01-29T00:21:05  
CCD Temperature : -108.92

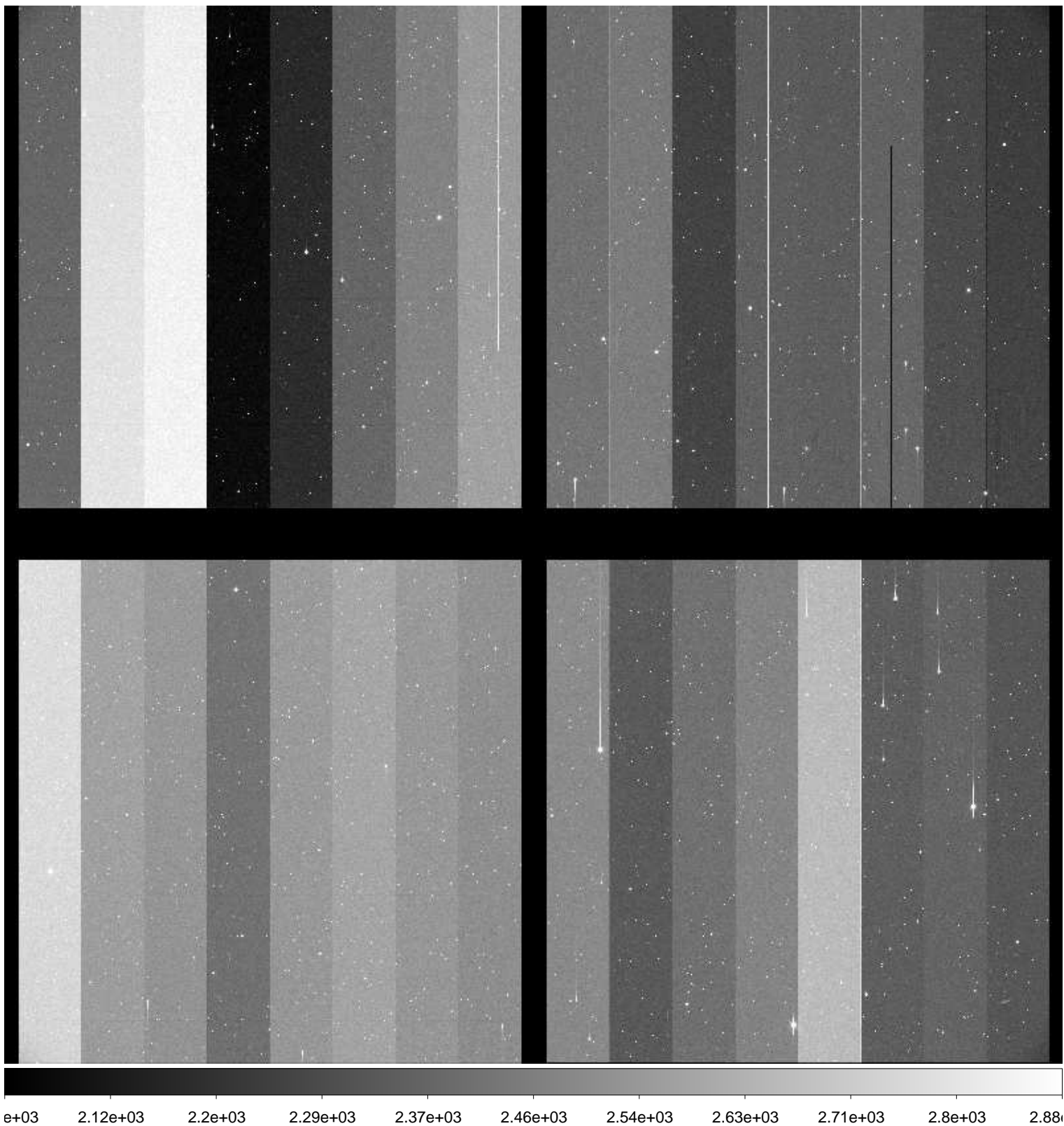



File Name : **xkmts.20160129.038712.fits** # 165 / 245 #  
Project ID : NEO  
Image Type : OBJECT  
Object Name : **S28172-OC**  
RA : 10:46:42.320  
DEC : -22:59:59.90  
Exposure Time : 40  
Airmass : 1.02  
Sidereal Time : 10:16:57  
Filter ID : R  
Observation Date : 2016-01-29T00:23:00  
CCD Temperature : -108.92

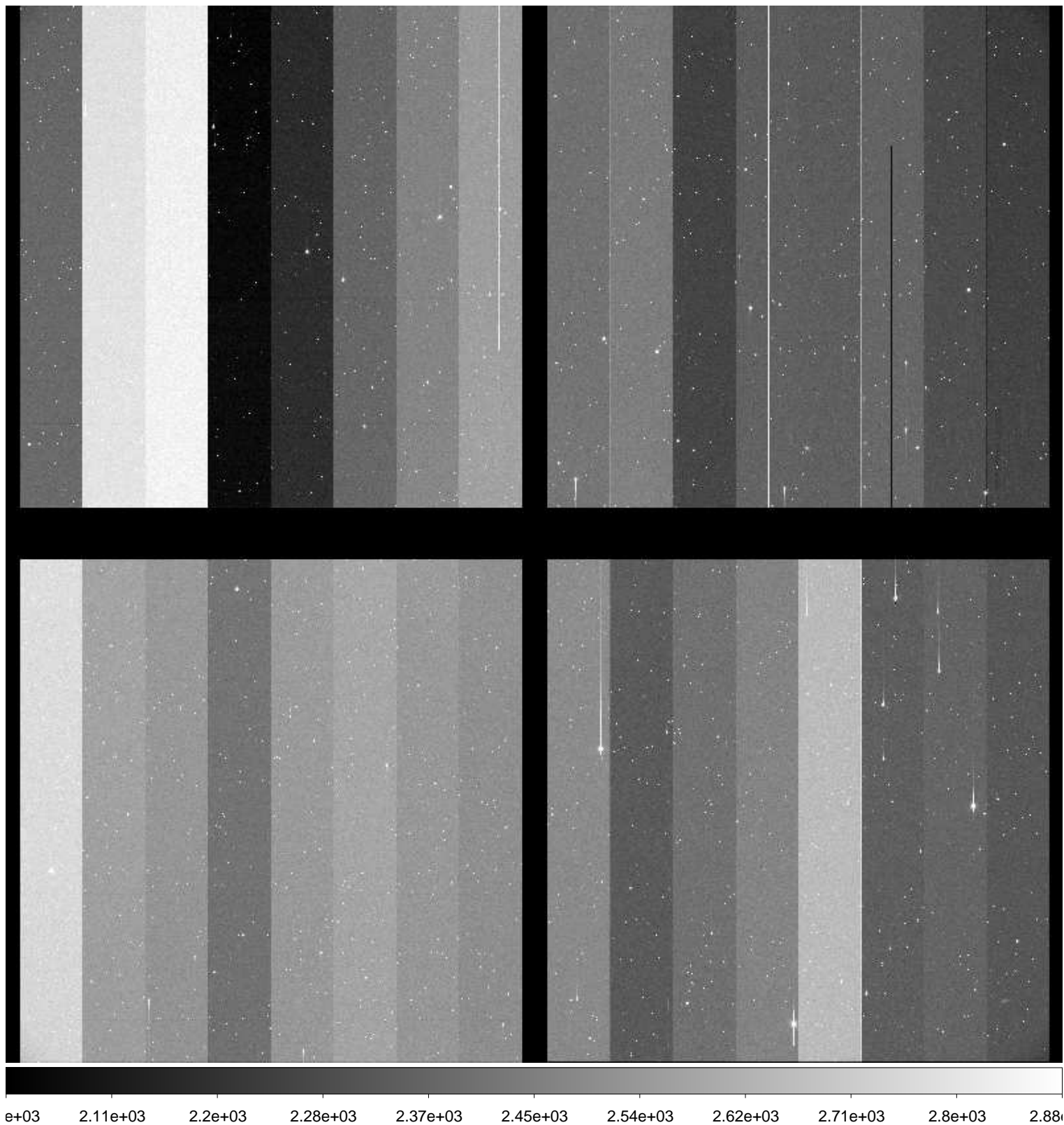

File Name : **xkmts.20160129.038713.fits** # 166 / 245 #  
Project ID : NEO  
Image Type : OBJECT  
Object Name : **A00088-TO**  
RA : 09:22:17.090  
DEC : -22:55:17.10  
Exposure Time : 28  
Airmass : 1.04  
Sidereal Time : 10:19:37  
Filter ID : R  
Observation Date : 2016-01-29T00:25:40  
CCD Temperature : -108.91

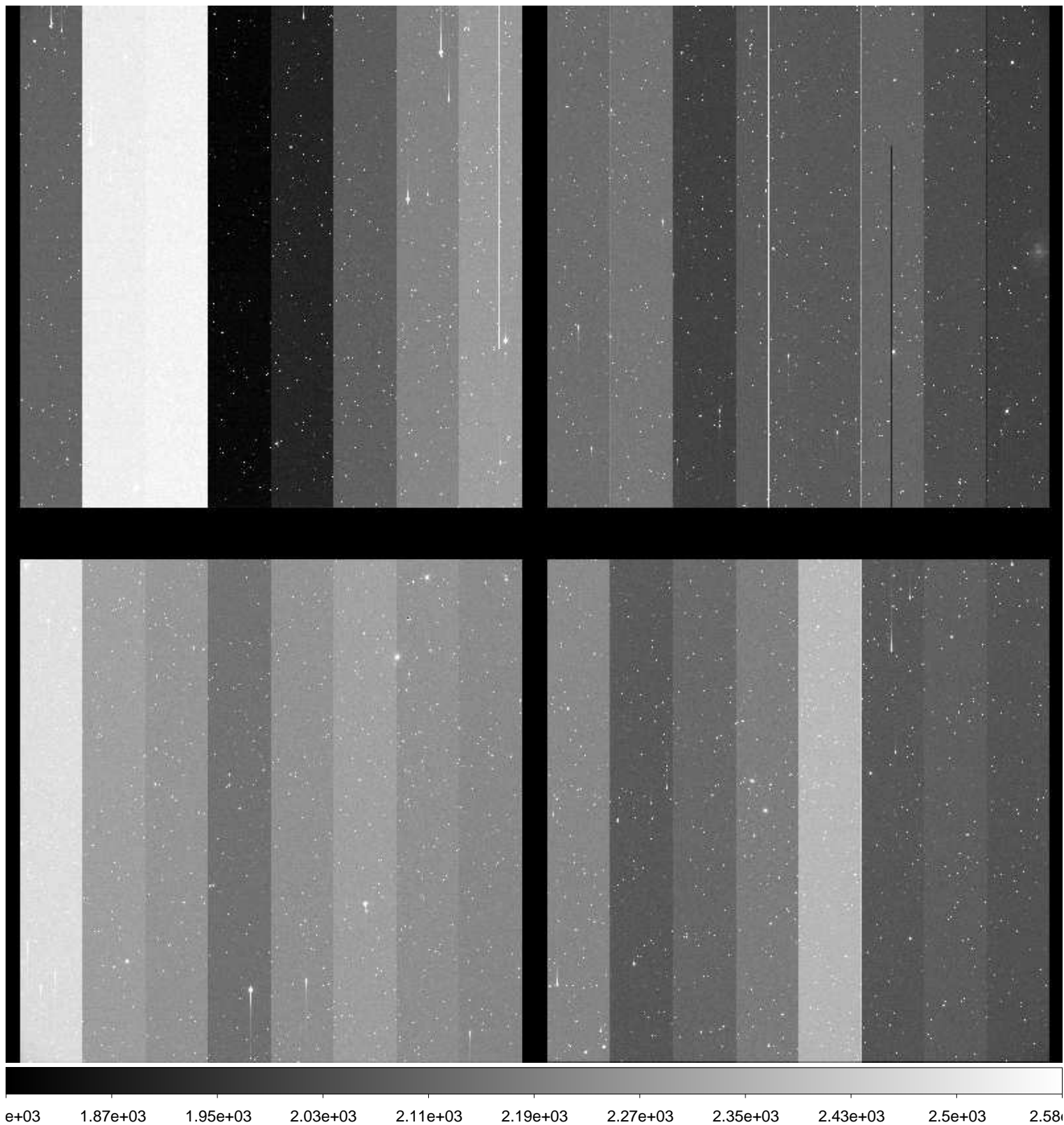

File Name : **xkmts.20160129.038714.fits** # 167 / 245 #  
Project ID : NEO  
Image Type : OBJECT  
Object Name : **A00089-TO**  
RA : 08:40:01.810  
DEC : -19:52:55.10  
Exposure Time : 15  
Airmass : 1.11  
Sidereal Time : 10:21:38  
Filter ID : R  
Observation Date : 2016-01-29T00:27:40  
CCD Temperature : -108.93

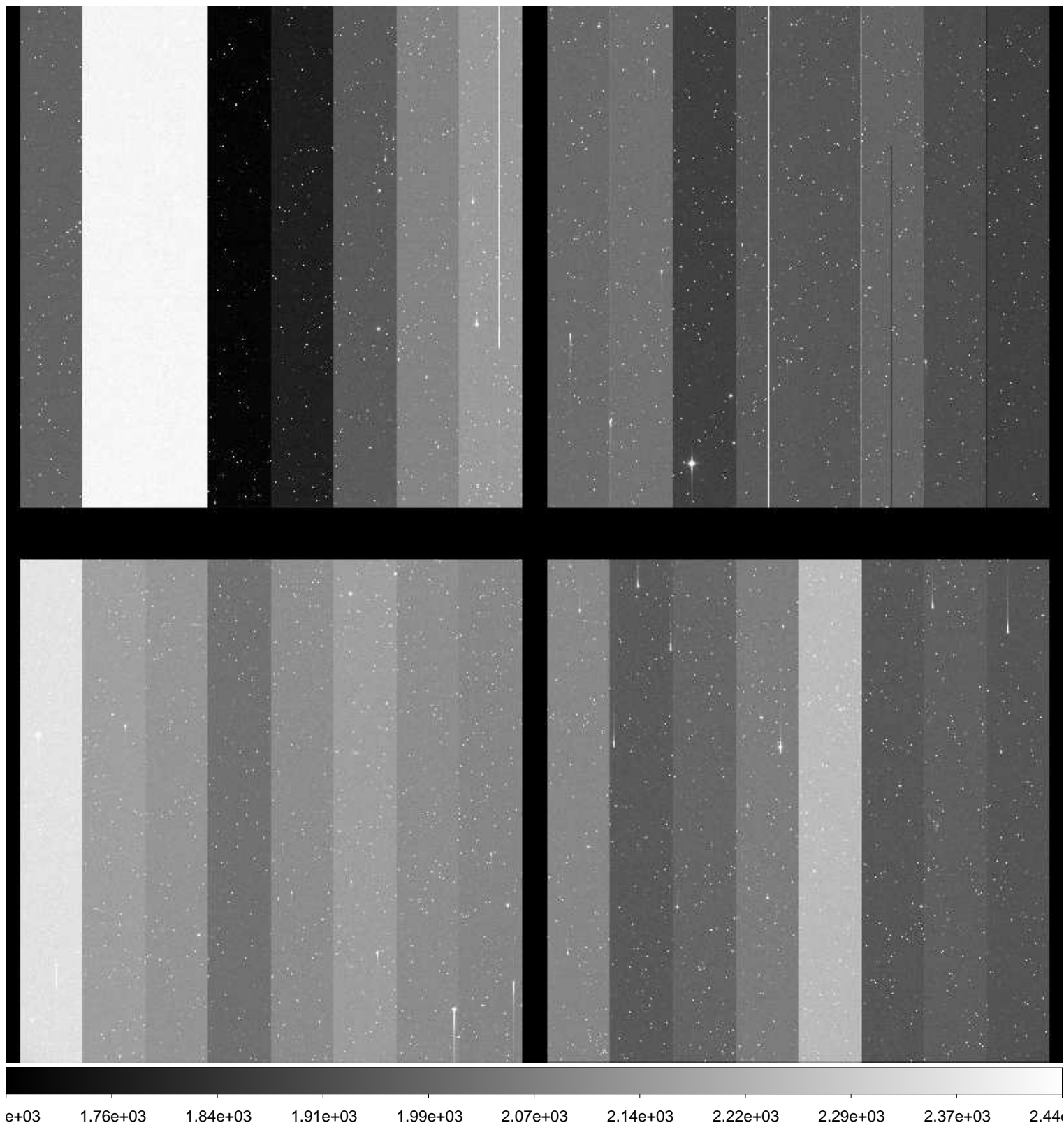



File Name : **xkmts.20160129.038715.fits** # 168 / 245 #  
Project ID : NEO  
Image Type : OBJECT  
Object Name : **S28172-OC**  
RA : 10:46:42.410  
DEC : -22:59:59.80  
Exposure Time : 40  
Airmass : 1.02  
Sidereal Time : 10:23:57  
Filter ID : R  
Observation Date : 2016-01-29T00:29:59  
CCD Temperature : -108.92

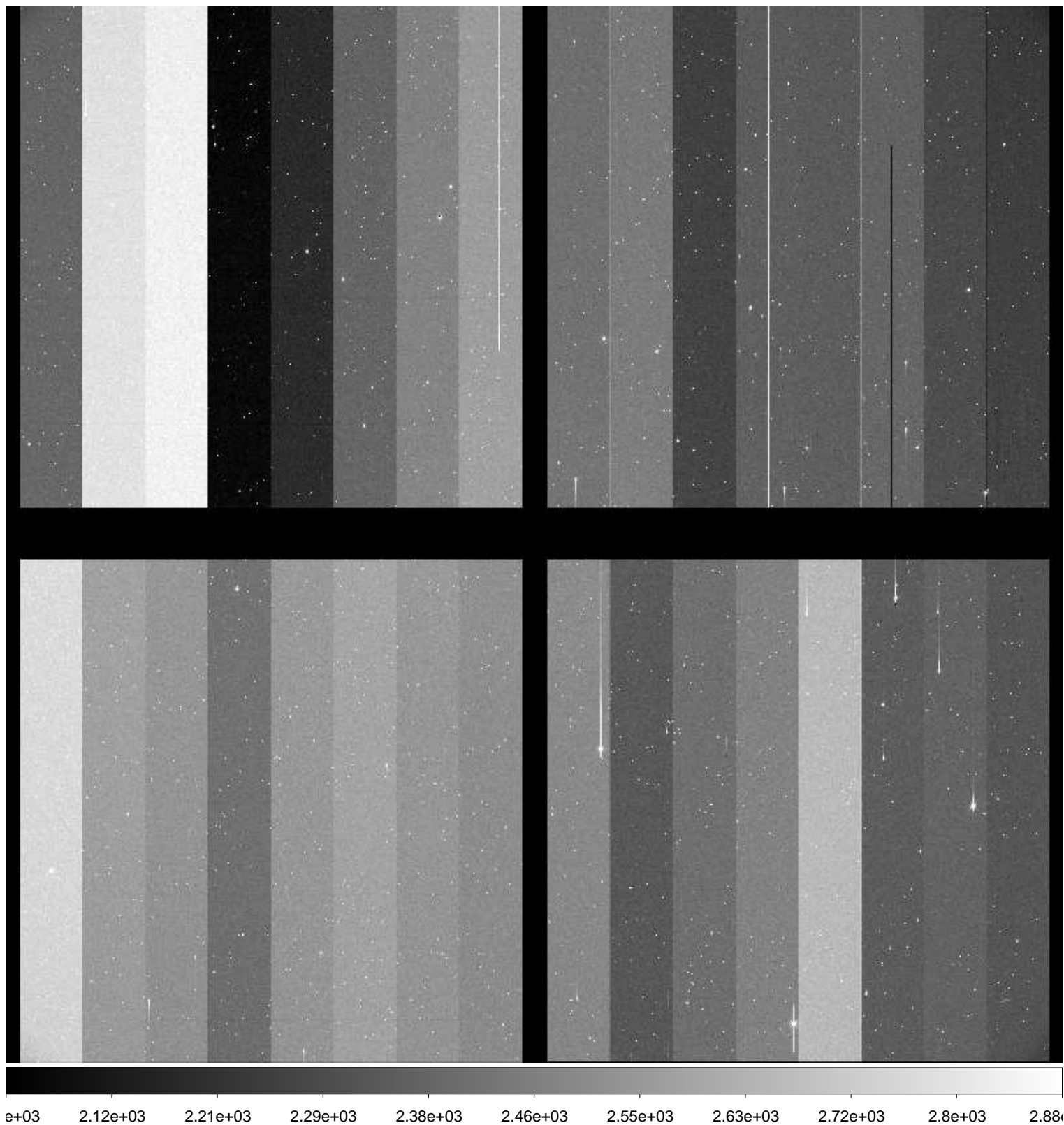

File Name : **xkmts.20160129.038716.fits** # 169 / 245 #  
Project ID : NEO  
Image Type : OBJECT  
Object Name : **S28172-OC**  
RA : 10:46:42.380  
DEC : -22:59:59.80  
Exposure Time : 40  
Airmass : 1.02  
Sidereal Time : 10:25:50  
Filter ID : R  
Observation Date : 2016-01-29T00:31:52  
CCD Temperature : -108.93

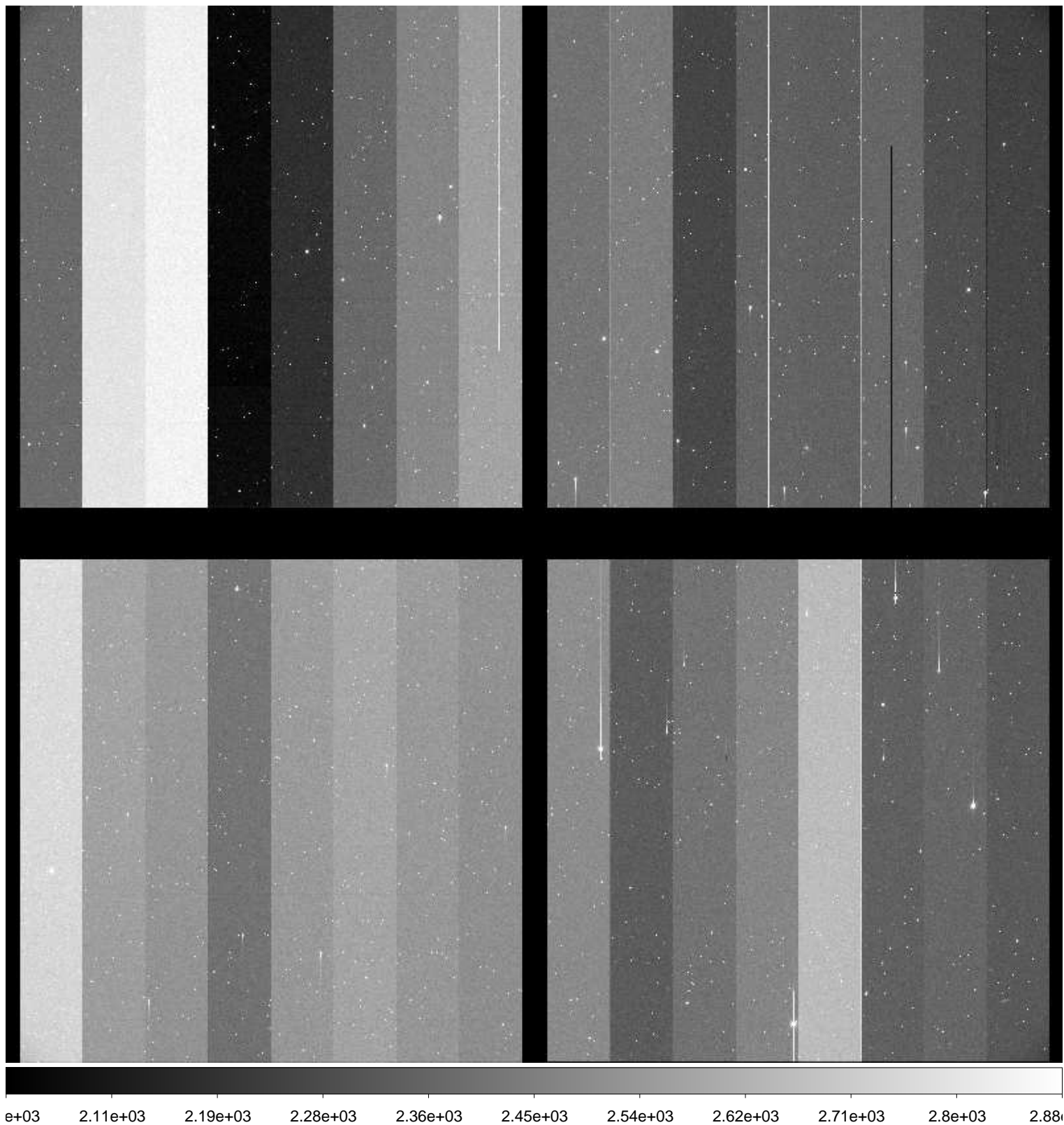

File Name : **xkmts.20160129.038717.fits** # 170 / 245 #  
Project ID : NEO  
Image Type : OBJECT  
Object Name : **S28172-OC**  
RA : 10:46:42.350  
DEC : -22:59:59.80  
Exposure Time : 40  
Airmass : 1.02  
Sidereal Time : 10:27:50  
Filter ID : R  
Observation Date : 2016-01-29T00:33:51  
CCD Temperature : -108.93

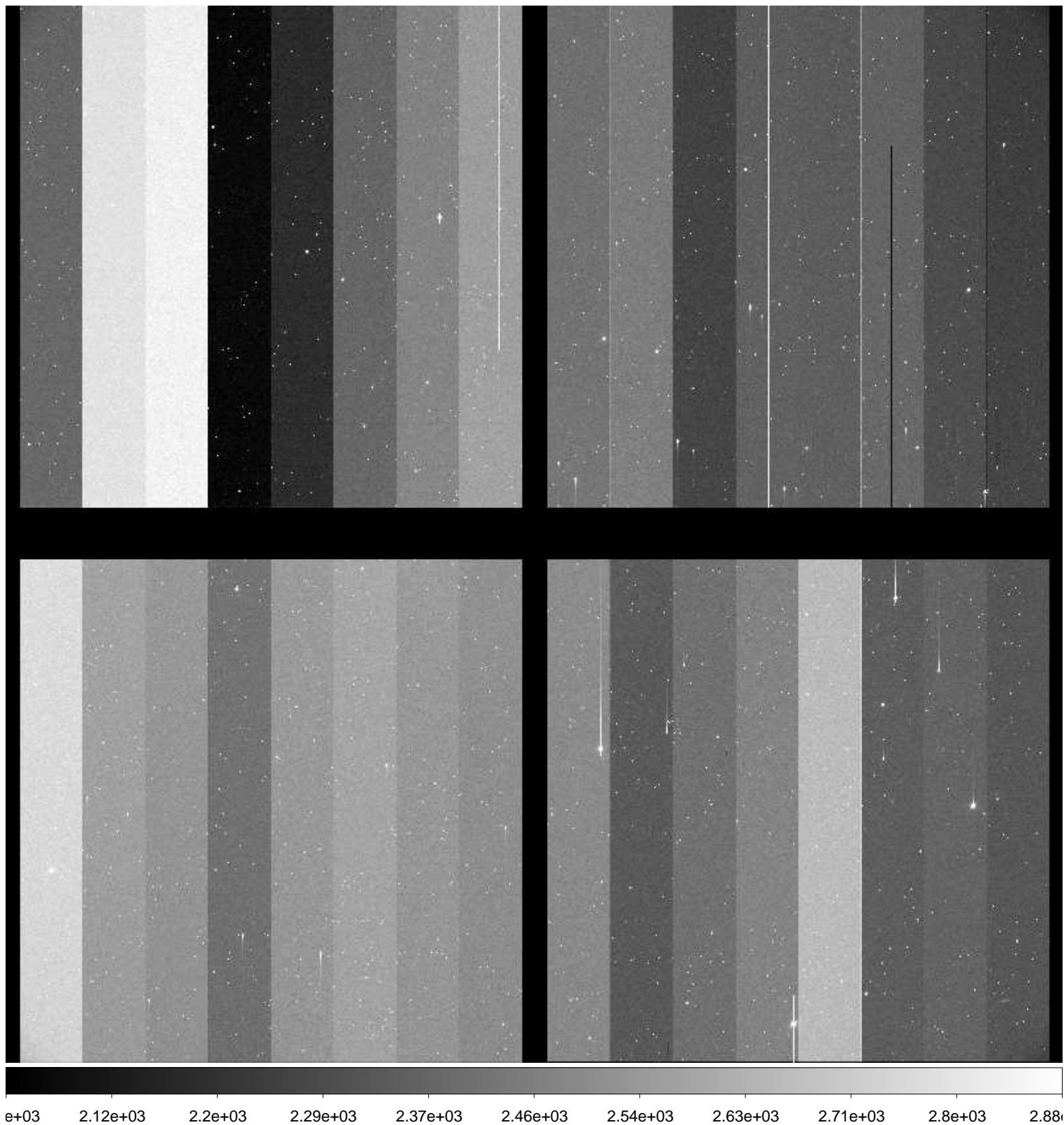



File Name : **xkmts.20160129.038718.fits** # 171 / 245 #  
Project ID : NEO  
Image Type : OBJECT  
Object Name : **S28172-OC**  
RA : 10:46:42.320  
DEC : -23:00:00.00  
Exposure Time : 40  
Airmass : 1.02  
Sidereal Time : 10:29:45  
Filter ID : R  
Observation Date : 2016-01-29T00:35:46  
CCD Temperature : -108.94

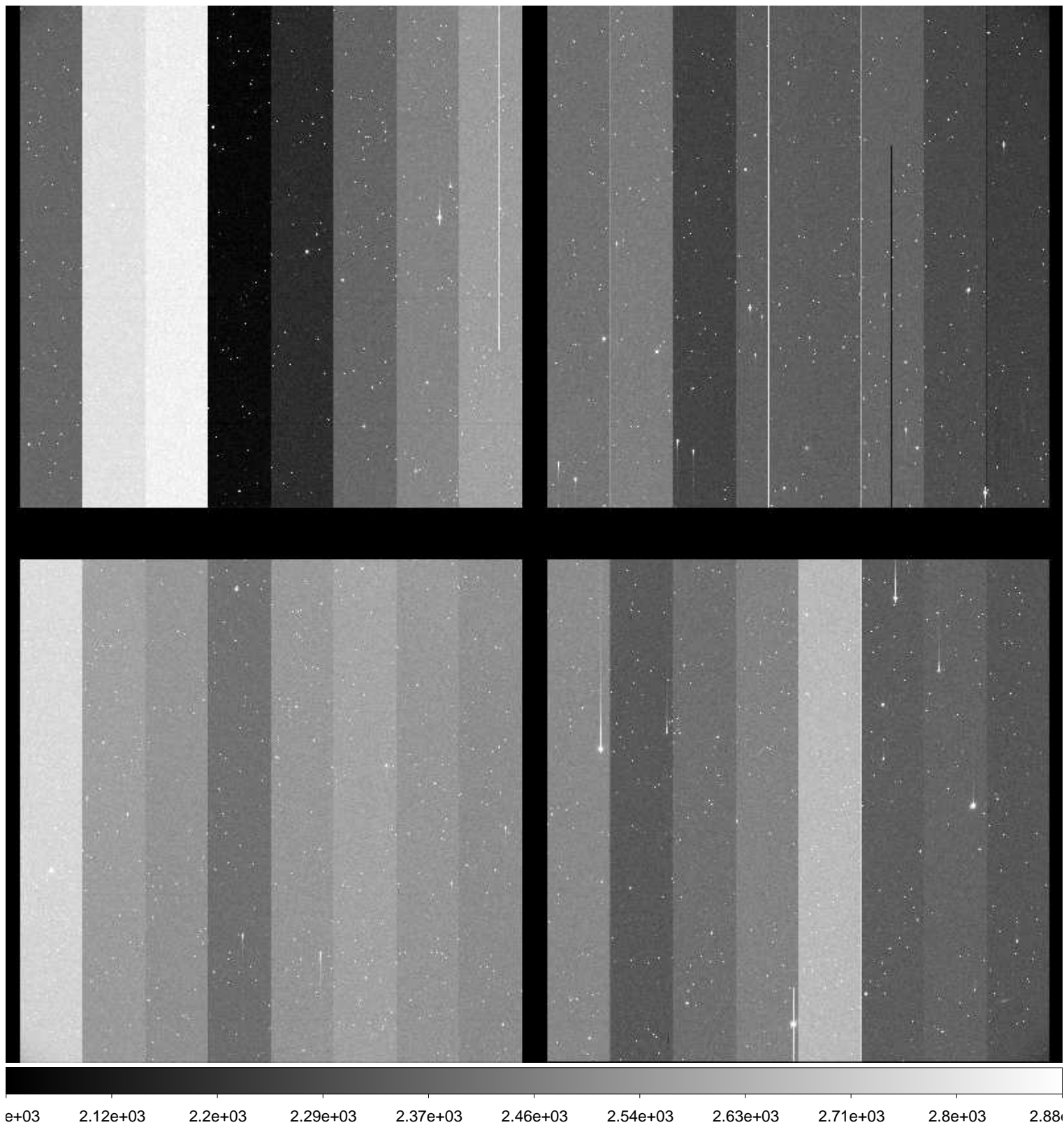

File Name : **xkmts.20160129.038719.fits** # 172 / 245 #  
Project ID : NEO  
Image Type : OBJECT  
Object Name : **A00088-TO**  
RA : 09:22:17.100  
DEC : -22:55:17.10  
Exposure Time : 28  
Airmass : 1.05  
Sidereal Time : 10:32:39  
Filter ID : R  
Observation Date : 2016-01-29T00:38:39  
CCD Temperature : -108.93

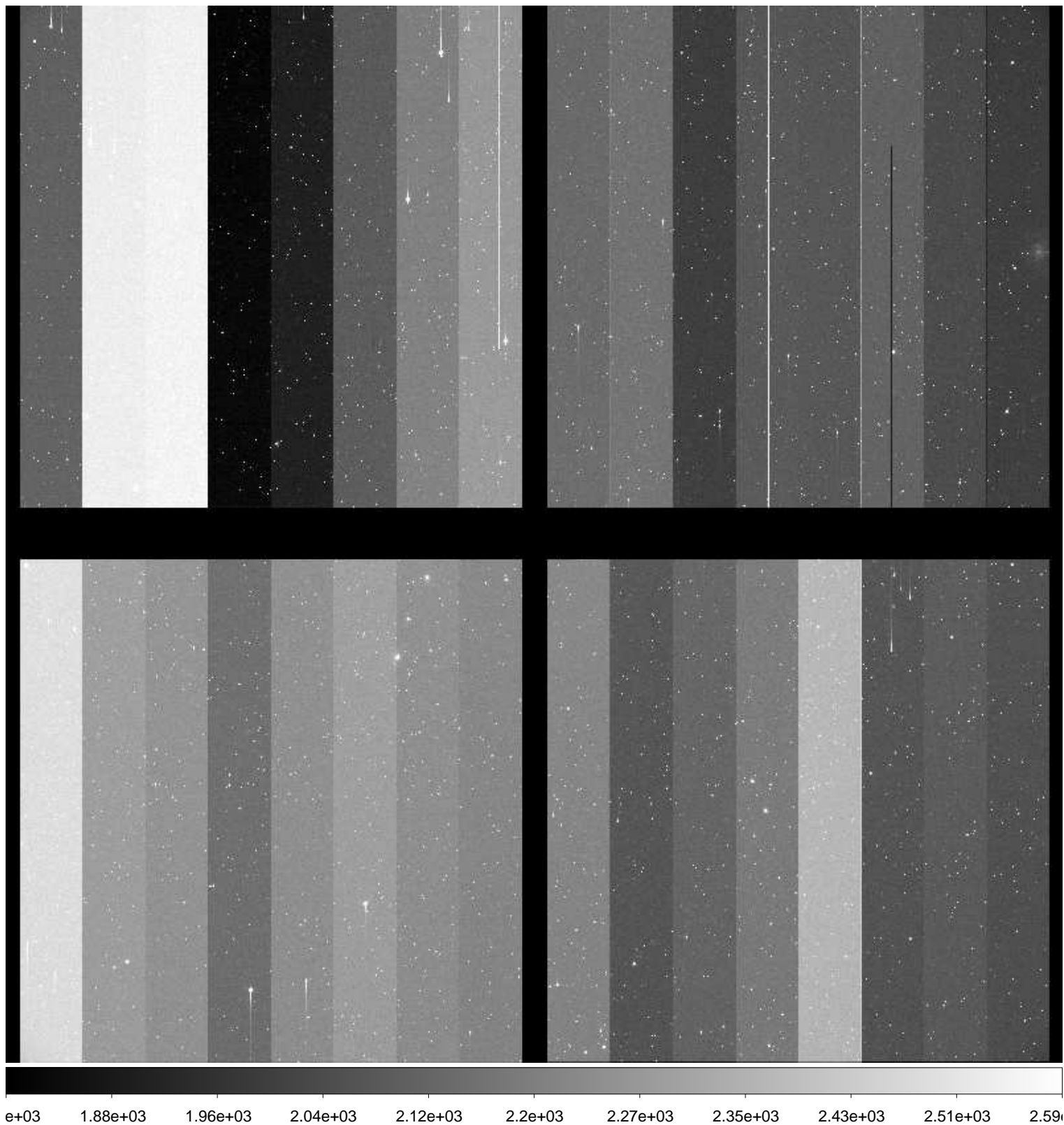

File Name : **xkmts.20160129.038720.fits** # 173 / 245 #  
Project ID : NEO  
Image Type : OBJECT  
Object Name : **A00089-TO**  
RA : 08:40:01.820  
DEC : -19:52:55.00  
Exposure Time : 15  
Airmass : 1.14  
Sidereal Time : 10:34:43  
Filter ID : R  
Observation Date : 2016-01-29T00:40:42  
CCD Temperature : -108.94

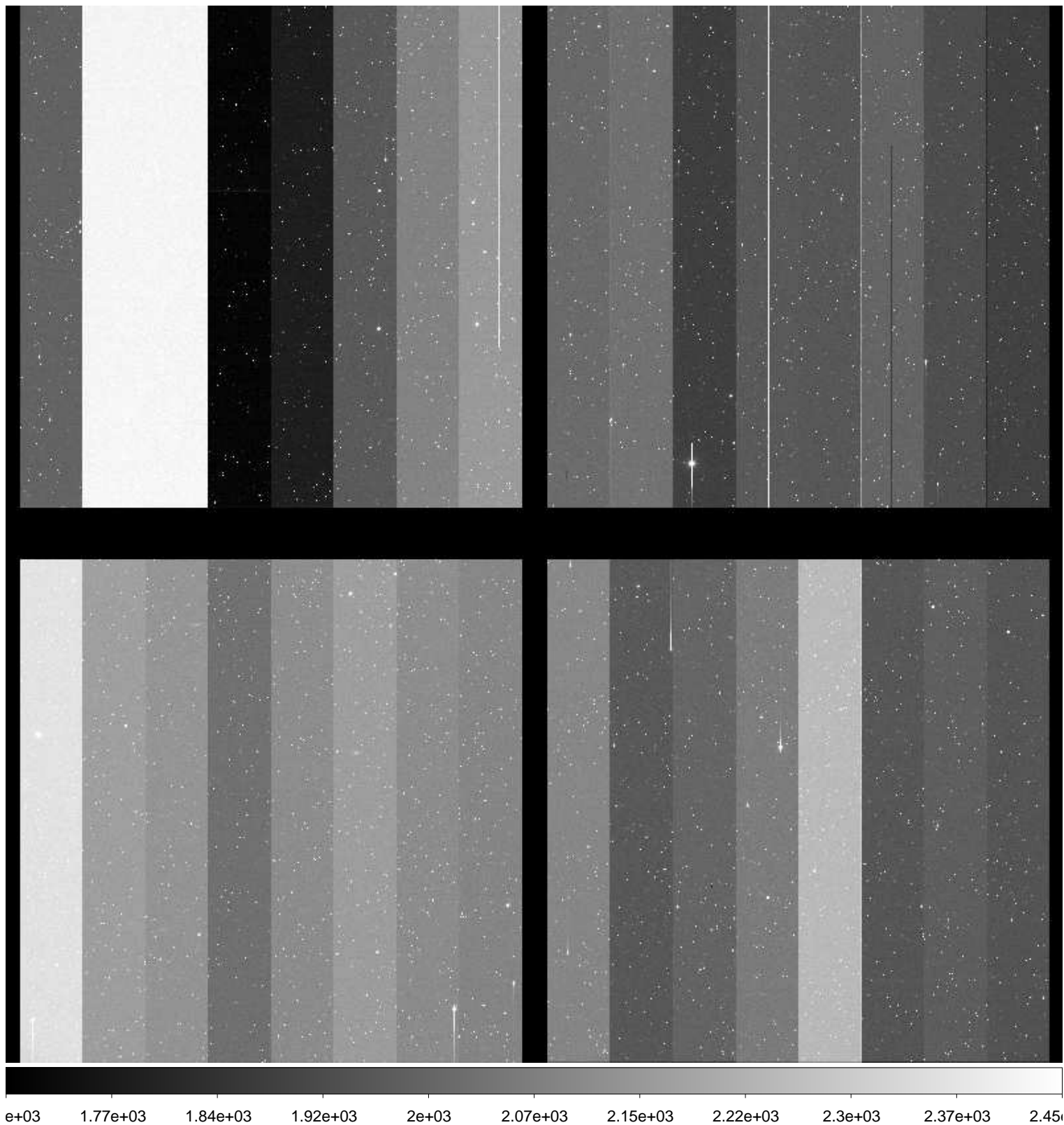



File Name : **xkmts.20160129.038721.fits** # 174 / 245 #  
Project ID : NEO  
Image Type : OBJECT  
Object Name : **S28172-OC**  
RA : 10:46:42.400  
DEC : -22:59:59.90  
Exposure Time : 40  
Airmass : 1.01  
Sidereal Time : 10:37:04  
Filter ID : R  
Observation Date : 2016-01-29T00:43:03  
CCD Temperature : -108.93

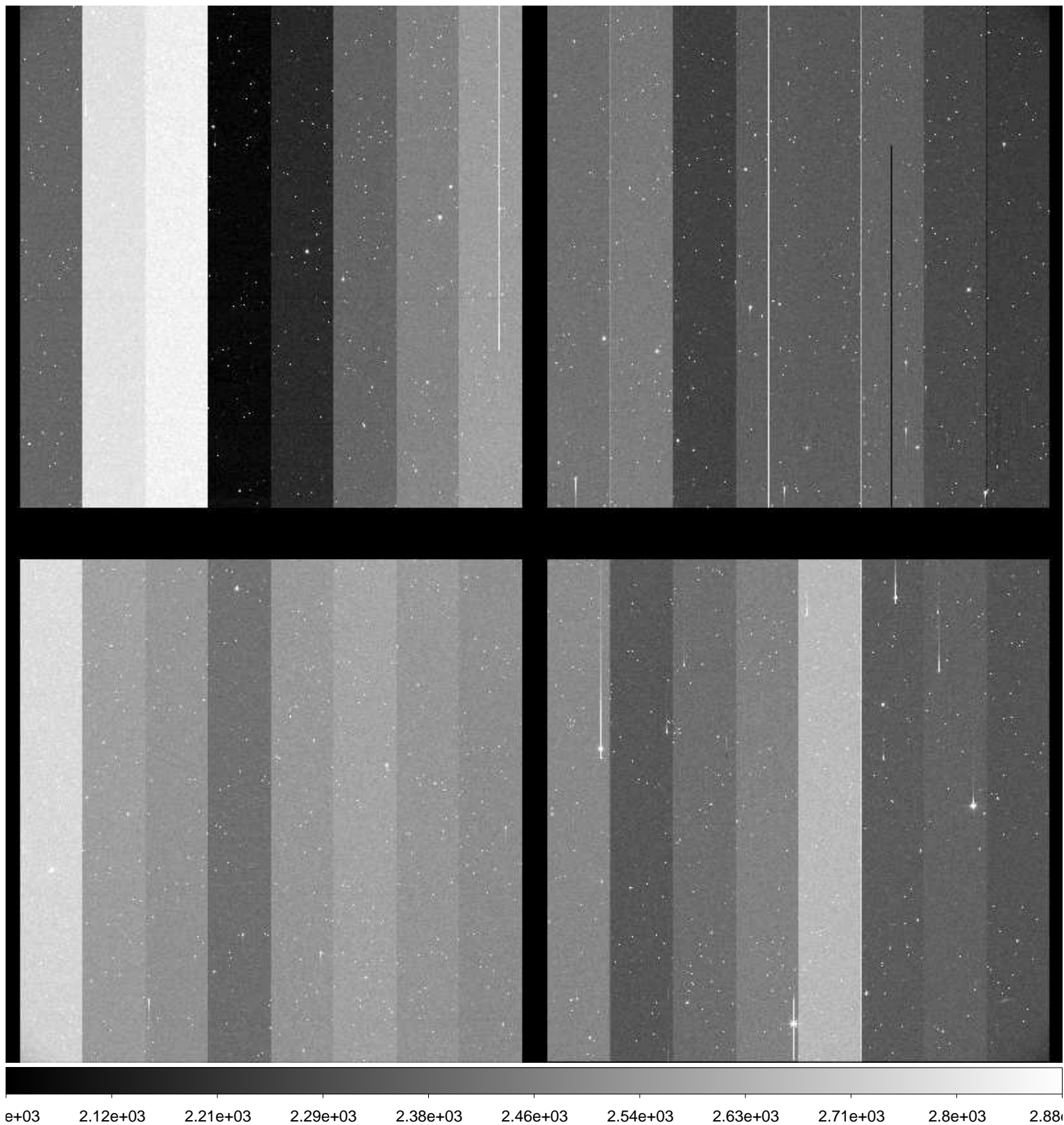

File Name : **xkmts.20160129.038722.fits** # 175 / 245 #  
Project ID : NEO  
Image Type : OBJECT  
Object Name : **S28172-OC**  
RA : 10:46:42.370  
DEC : -22:59:59.90  
Exposure Time : 40  
Airmass : 1.01  
Sidereal Time : 10:39:03  
Filter ID : R  
Observation Date : 2016-01-29T00:45:03  
CCD Temperature : -108.95

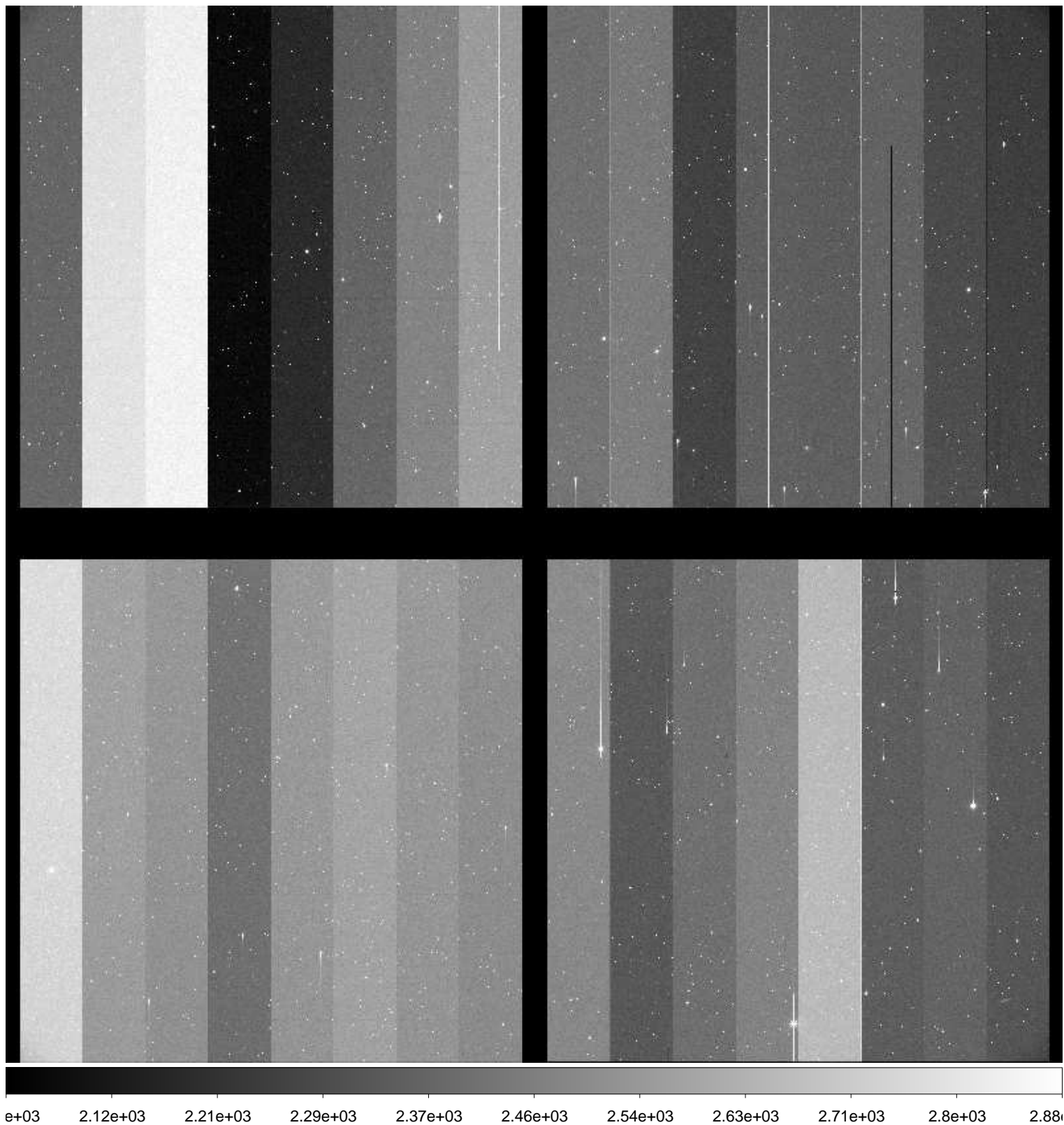

File Name : **xkmts.20160129.038723.fits** # 176 / 245 #  
Project ID : NEO  
Image Type : OBJECT  
Object Name : **S28172-OC**  
RA : 10:46:42.350  
DEC : -22:59:59.80  
Exposure Time : 40  
Airmass : 1.01  
Sidereal Time : 10:40:59  
Filter ID : R  
Observation Date : 2016-01-29T00:46:58  
CCD Temperature : -108.94

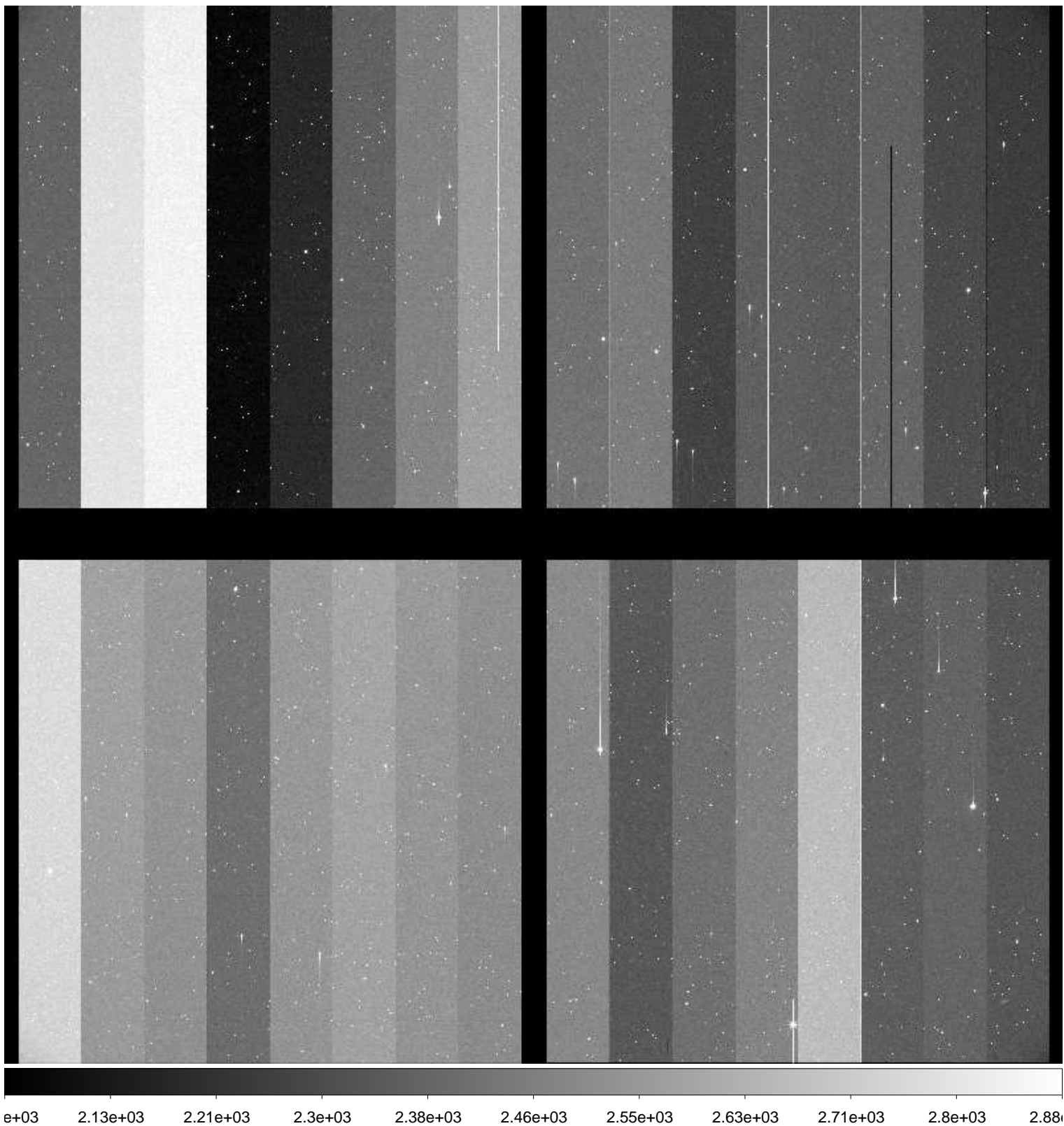



File Name : **xkmts.20160129.038724.fits** # 177 / 245 #  
Project ID : NEO  
Image Type : OBJECT  
Object Name : **S28172-OC**  
RA : 10:46:42.330  
DEC : -22:59:59.90  
Exposure Time : 40  
Airmass : 1.01  
Sidereal Time : 10:42:53  
Filter ID : R  
Observation Date : 2016-01-29T00:48:51  
CCD Temperature : -108.91

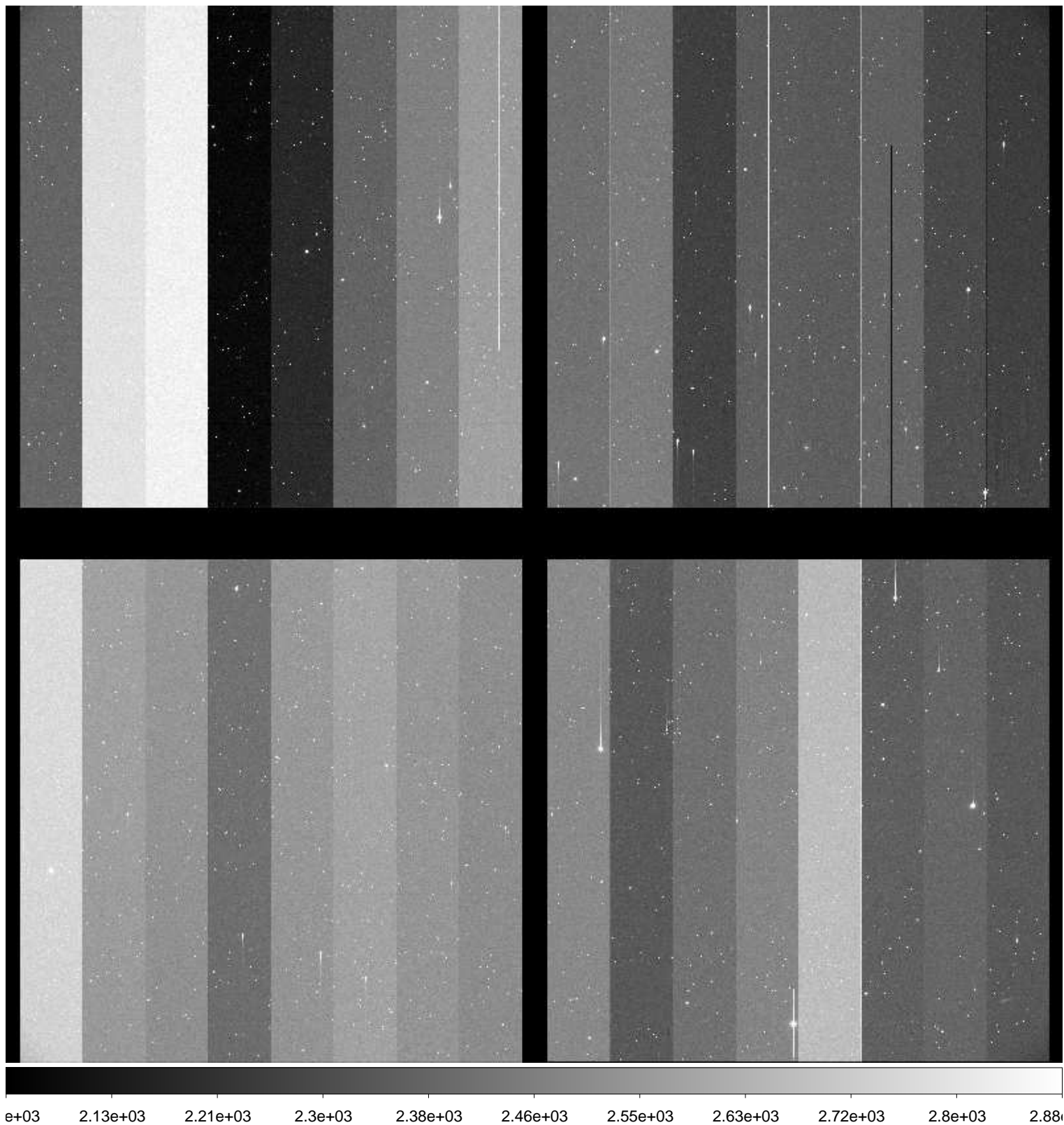

File Name : **xkmts.20160129.038725.fits** # 178 / 245 #  
Project ID : NEO  
Image Type : OBJECT  
Object Name : **A00088-TO**  
RA : 09:22:17.100  
DEC : -22:55:17.10  
Exposure Time : 28  
Airmass : 1.07  
Sidereal Time : 10:45:18  
Filter ID : R  
Observation Date : 2016-01-29T00:51:16  
CCD Temperature : -108.88

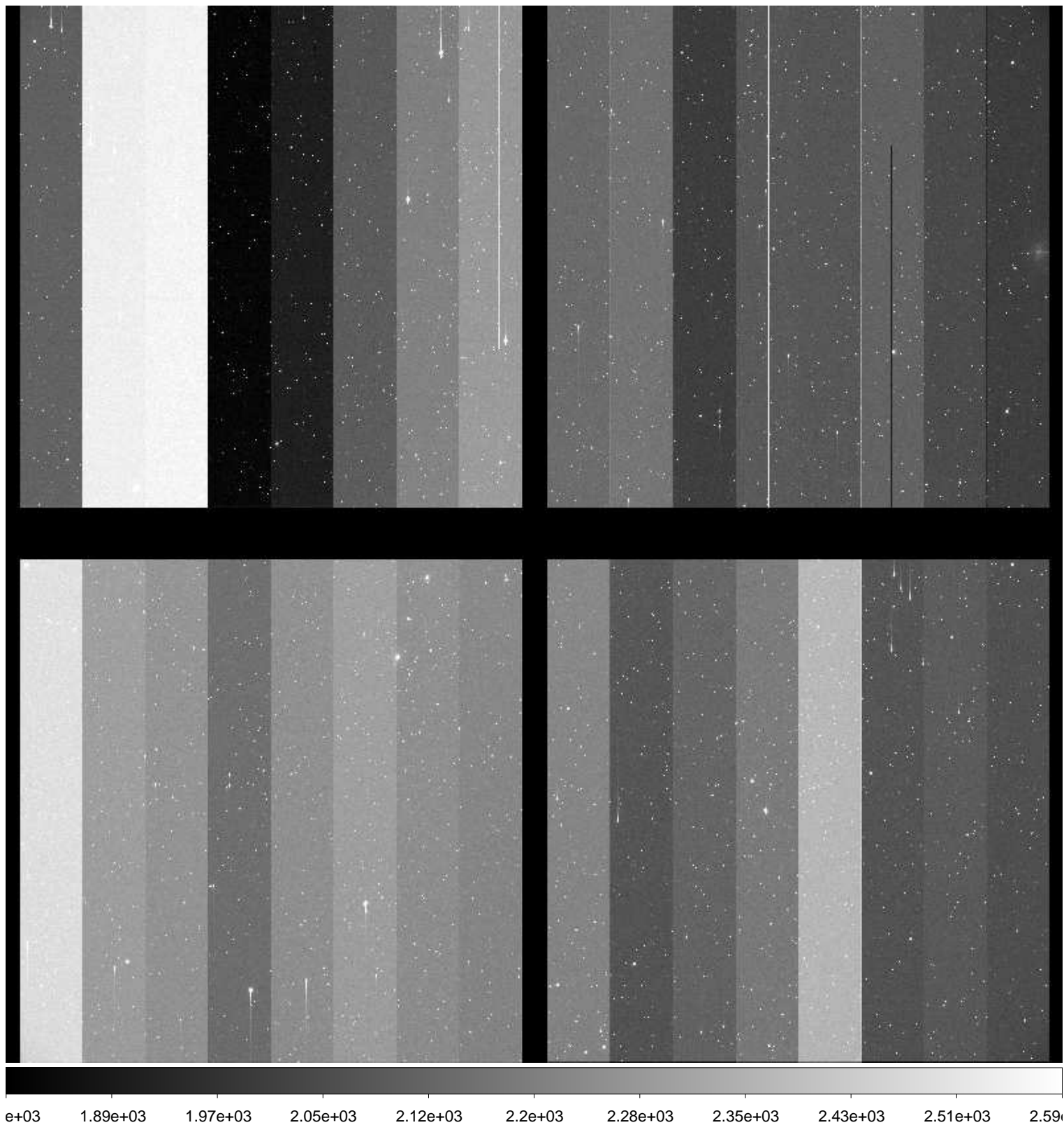

File Name : **xkmts.20160129.038726.fits** # 179 / 245 #  
Project ID : NEO  
Image Type : OBJECT  
Object Name : **A00089-TO**  
RA : 08:40:01.800  
DEC : -19:52:55.00  
Exposure Time : 15  
Airmass : 1.16  
Sidereal Time : 10:47:21  
Filter ID : R  
Observation Date : 2016-01-29T00:53:19  
CCD Temperature : -108.87

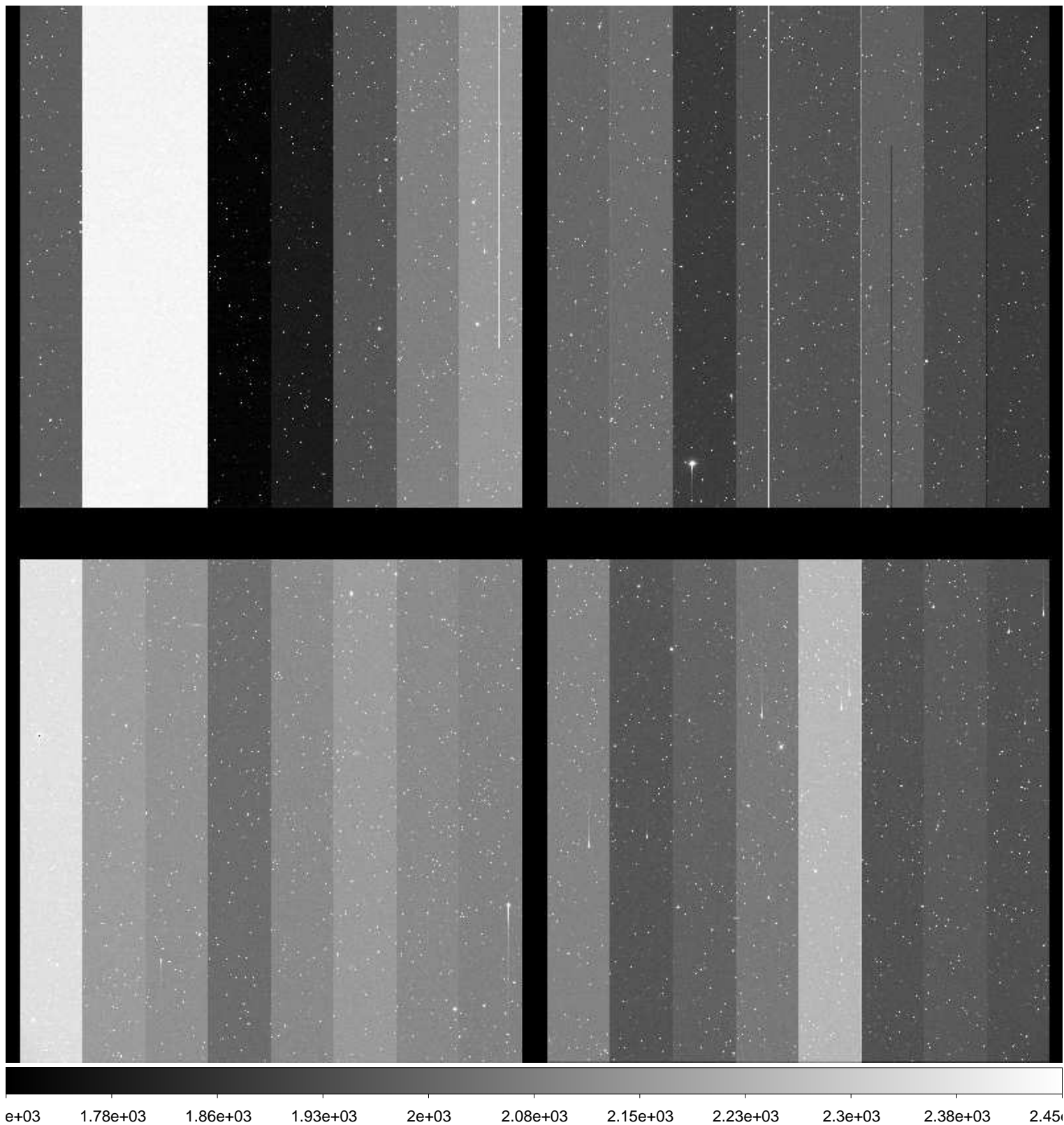



File Name : **xkmts.20160129.038727.fits** # 180 / 245 #  
Project ID : NEO  
Image Type : OBJECT  
Object Name : **S28172-OC**  
RA : 10:46:42.400  
DEC : -22:59:59.80  
Exposure Time : 40  
Airmass : 1.01  
Sidereal Time : 10:49:43  
Filter ID : R  
Observation Date : 2016-01-29T00:55:40  
CCD Temperature : -108.86

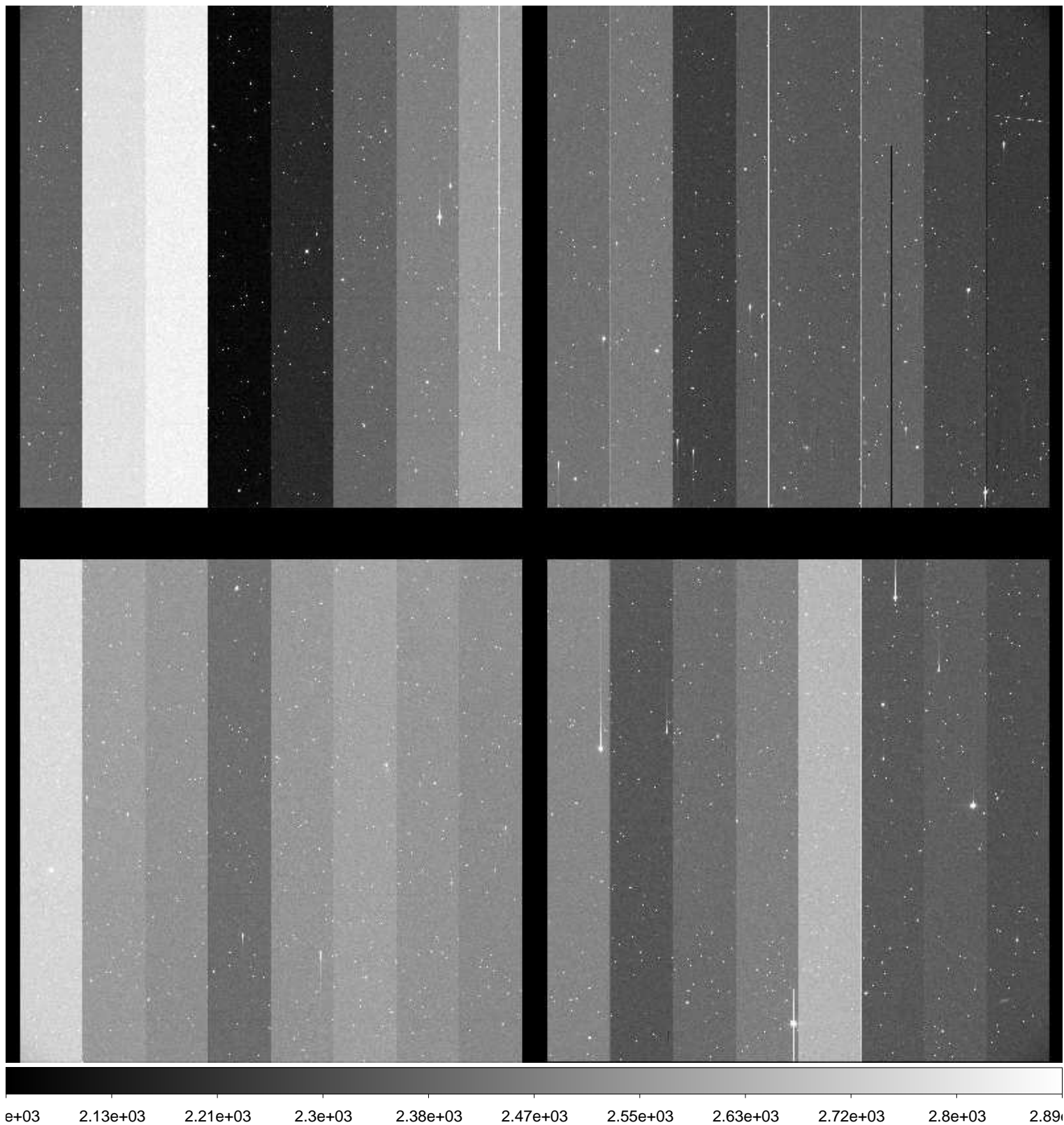

File Name : **xkmts.20160129.038728.fits** # 181 / 245 #  
Project ID : NEO  
Image Type : OBJECT  
Object Name : **S28172-OC**  
RA : 10:46:42.360  
DEC : -22:59:59.80  
Exposure Time : 40  
Airmass : 1.01  
Sidereal Time : 10:51:37  
Filter ID : R  
Observation Date : 2016-01-29T00:57:34  
CCD Temperature : -108.89

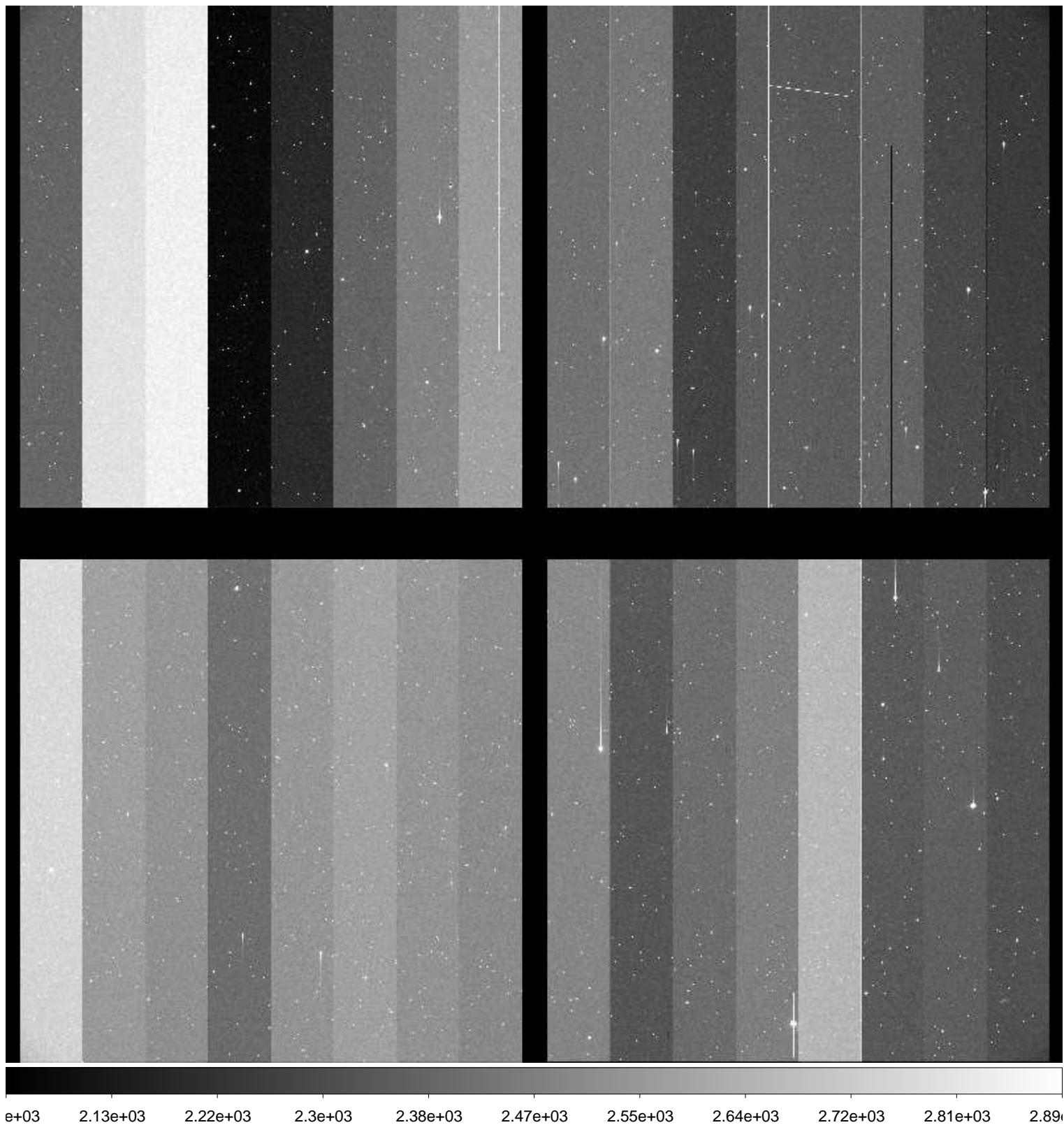

File Name : **xkmts.20160129.038729.fits** # 182 / 245 #  
Project ID : NEO  
Image Type : OBJECT  
Object Name : **S28172-OC**  
RA : 10:46:42.350  
DEC : -22:59:59.80  
Exposure Time : 40  
Airmass : 1.01  
Sidereal Time : 10:53:29  
Filter ID : R  
Observation Date : 2016-01-29T00:59:26  
CCD Temperature : -108.88

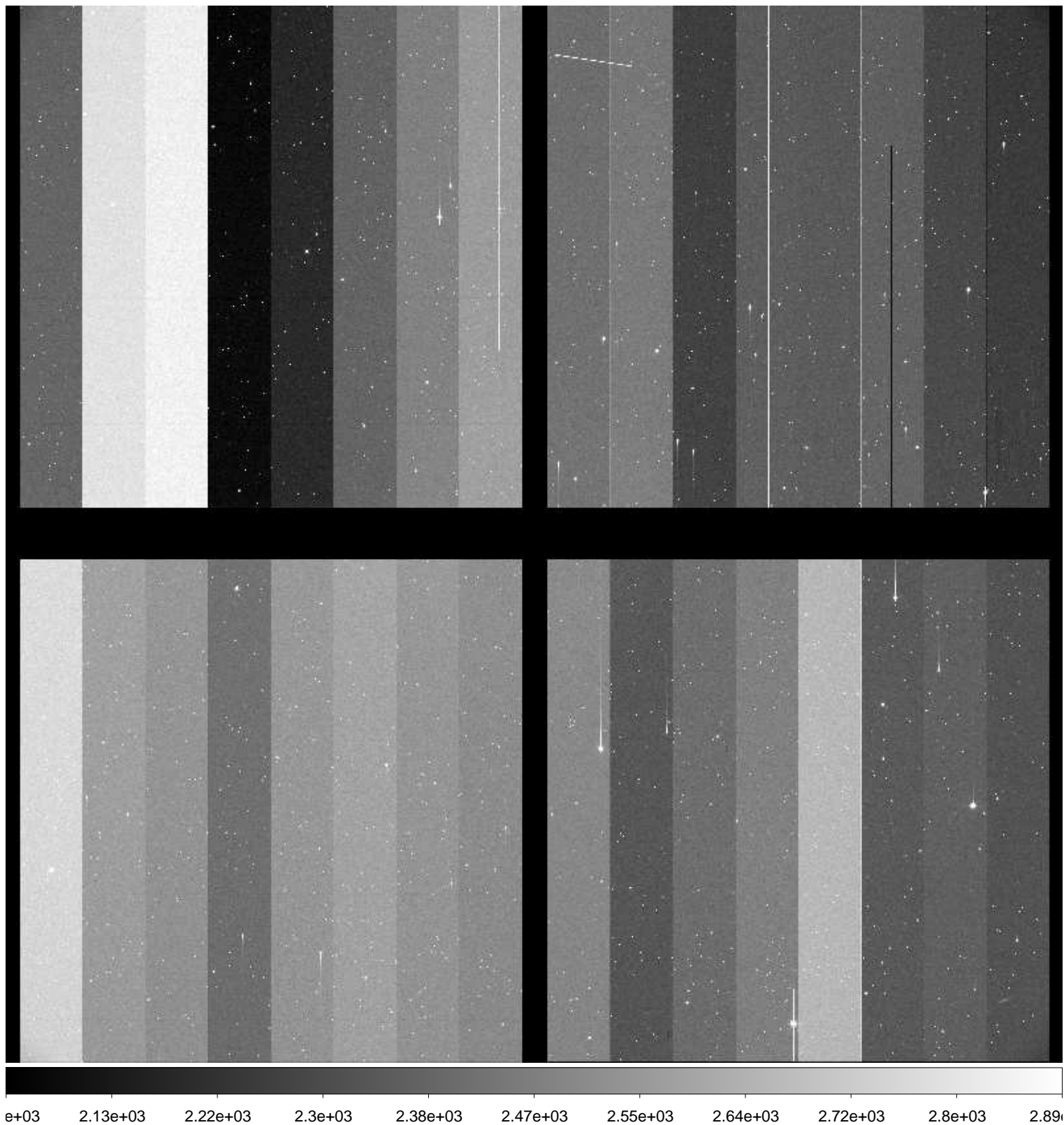



File Name : **xkmts.20160129.038730.fits** # 183 / 245 #  
Project ID : NEO  
Image Type : OBJECT  
Object Name : **S28172-OC**  
RA : 10:46:42.320  
DEC : -22:59:59.80  
Exposure Time : 40  
Airmass : 1.01  
Sidereal Time : 10:55:37  
Filter ID : R  
Observation Date : 2016-01-29T01:01:33  
CCD Temperature : -108.9

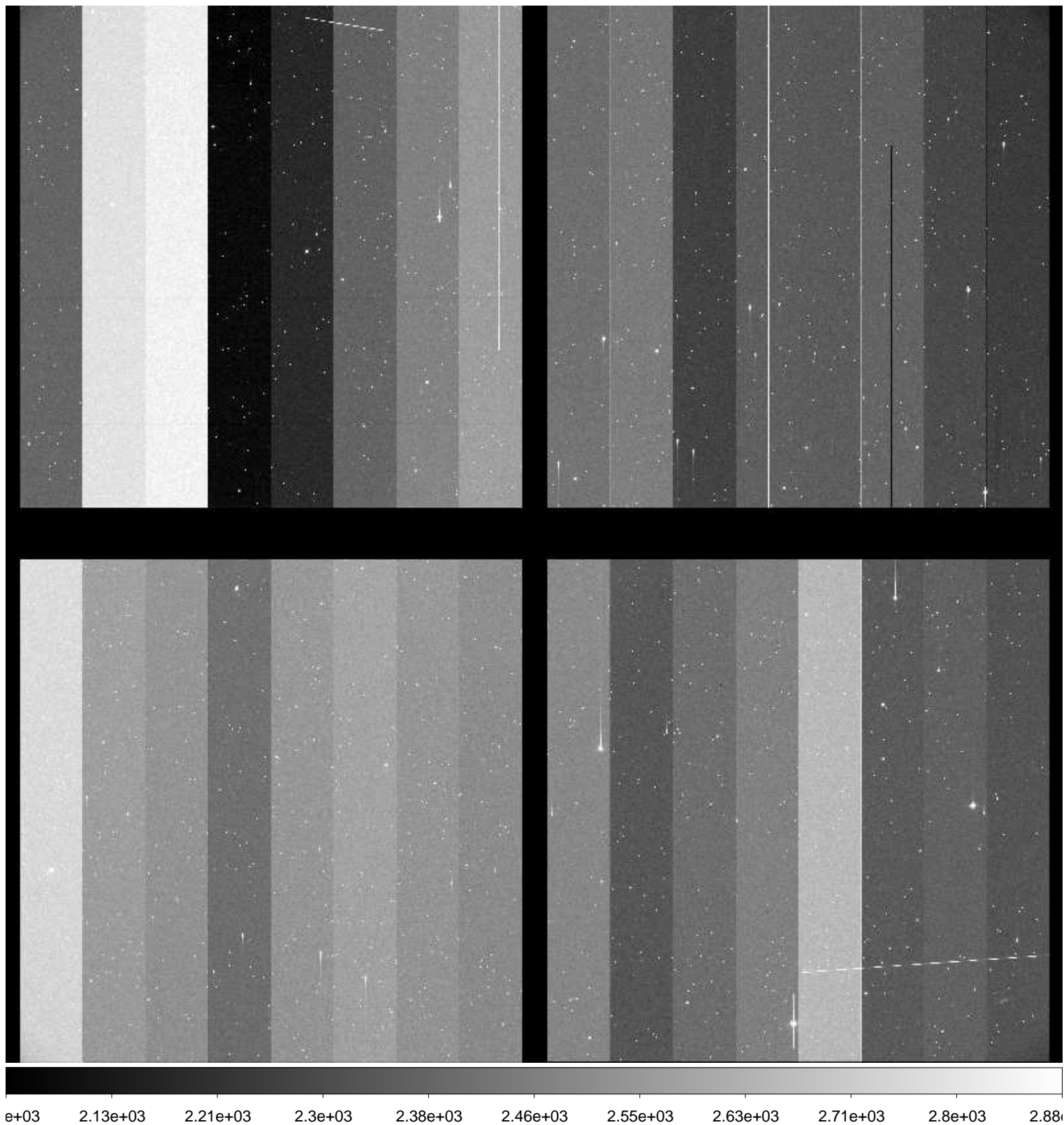

File Name : **xkmts.20160129.038731.fits** # 184 / 245 #  
Project ID : NEO  
Image Type : OBJECT  
Object Name : **A00088-TO**  
RA : 09:22:17.120  
DEC : -22:55:17.10  
Exposure Time : 28  
Airmass : 1.09  
Sidereal Time : 10:58:06  
Filter ID : R  
Observation Date : 2016-01-29T01:04:02  
CCD Temperature : -108.93

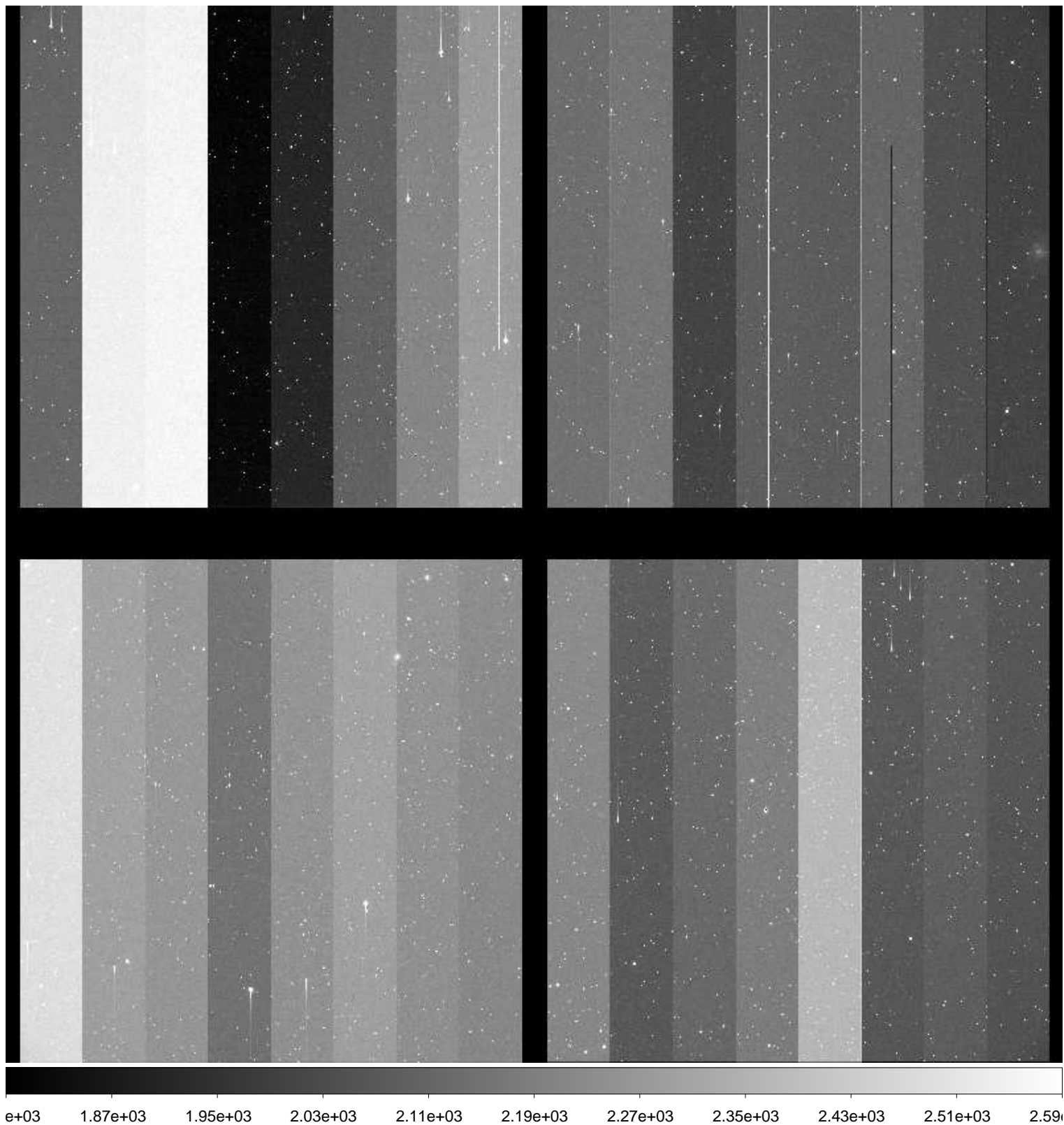

File Name : **xkmts.20160129.038732.fits** # 185 / 245 #  
Project ID : NEO  
Image Type : OBJECT  
Object Name : **A00089-TO**  
RA : 08:40:01.800  
DEC : -19:52:55.00  
Exposure Time : 15  
Airmass : 1.20  
Sidereal Time : 11:00:13  
Filter ID : R  
Observation Date : 2016-01-29T01:06:08  
CCD Temperature : -108.96

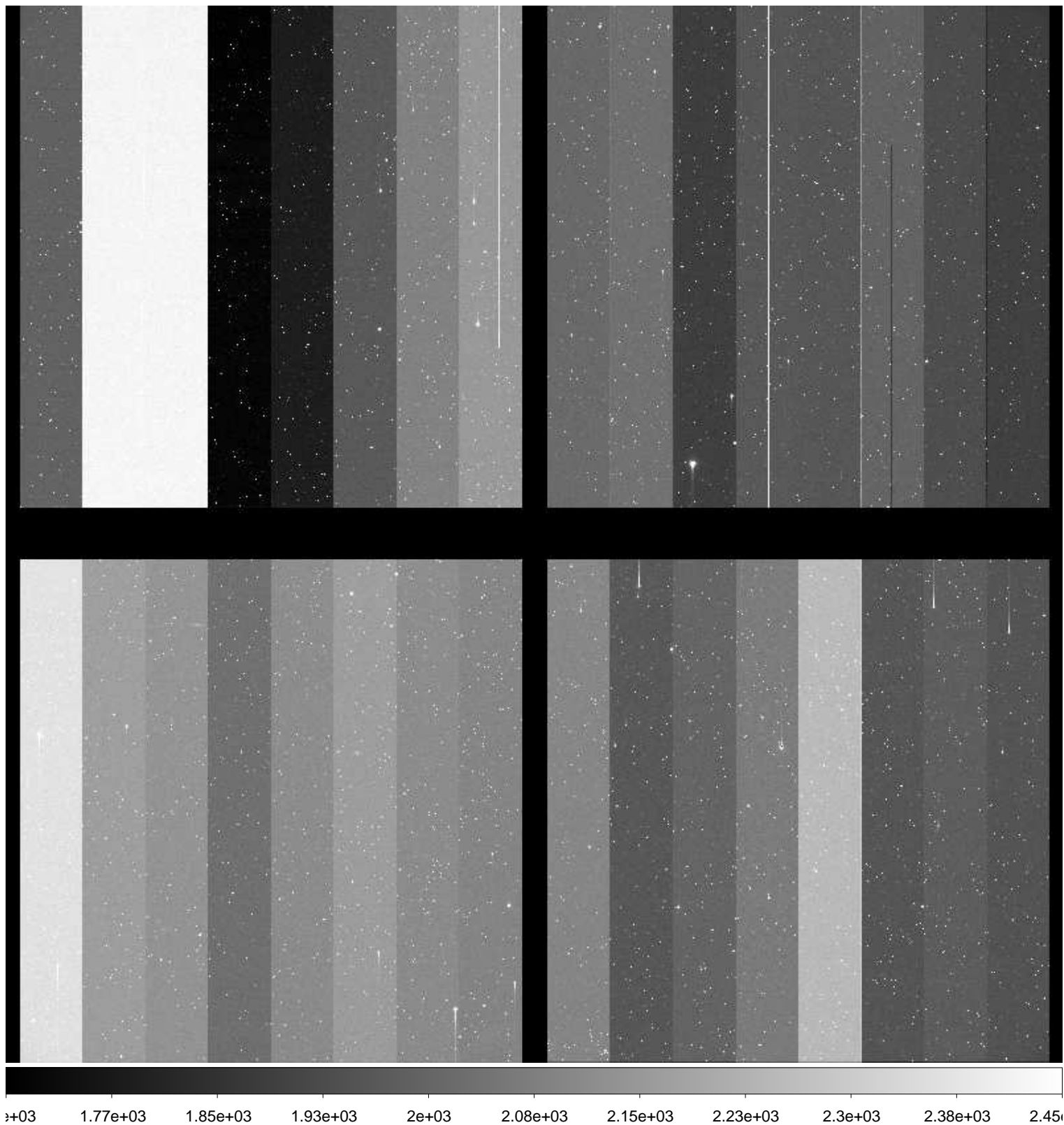



File Name : **xkmts.20160129.038733.fits** # 186 / 245 #  
Project ID : NEO  
Image Type : OBJECT  
Object Name : **S28172-OC**  
RA : 10:46:42.390  
DEC : -22:59:59.80  
Exposure Time : 40  
Airmass : 1.01  
Sidereal Time : 11:03:19  
Filter ID : R  
Observation Date : 2016-01-29T01:09:14  
CCD Temperature : -108.95

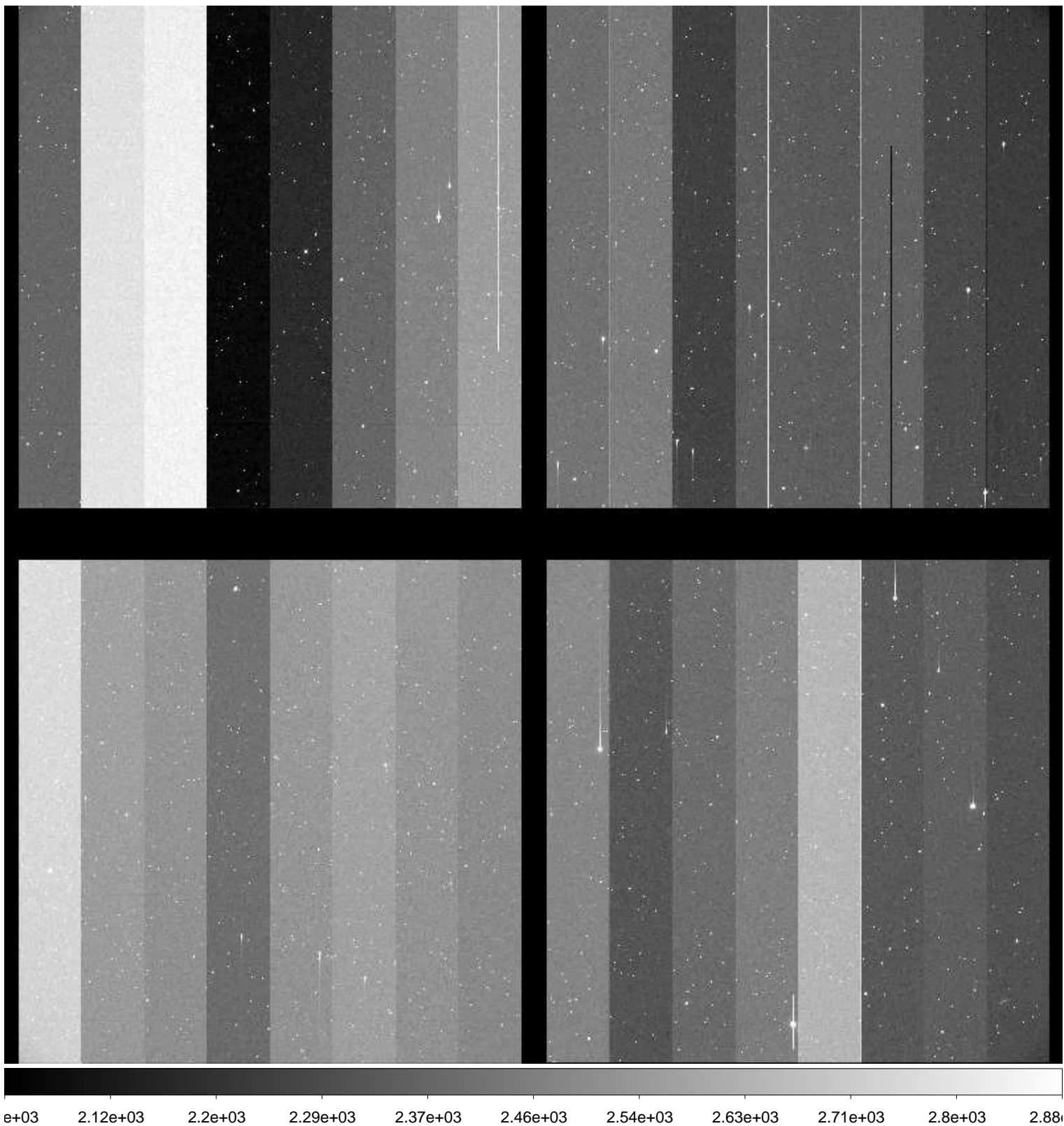

File Name : **xkmts.20160129.038734.fits** # 187 / 245 #  
Project ID : NEO  
Image Type : OBJECT  
Object Name : **S28172-OC**  
RA : 10:46:42.360  
DEC : -22:59:59.90  
Exposure Time : 40  
Airmass : 1.02  
Sidereal Time : 11:05:33  
Filter ID : R  
Observation Date : 2016-01-29T01:11:28  
CCD Temperature : -108.96

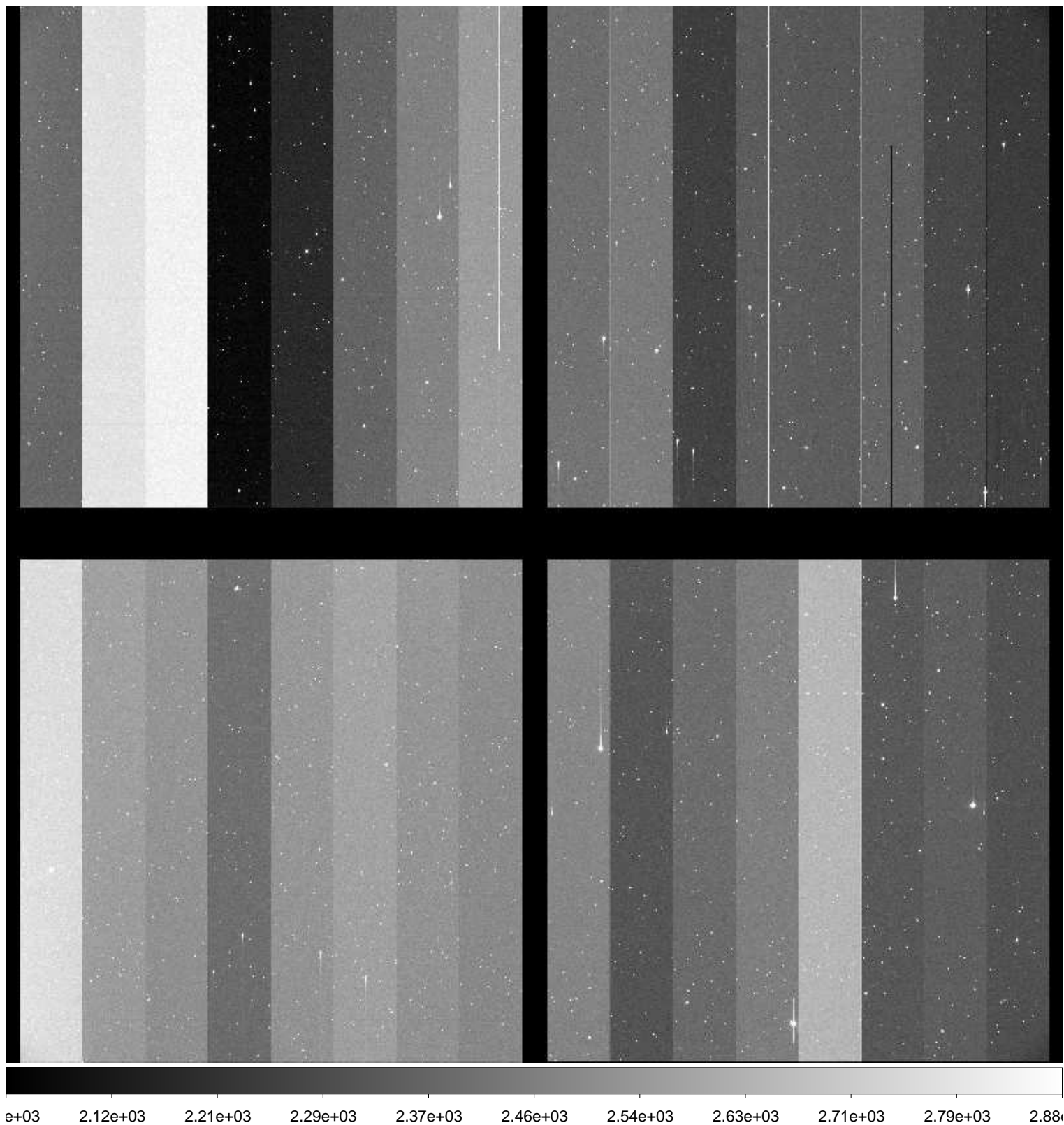

File Name : **xkmts.20160129.038735.fits** # 188 / 245 #  
Project ID : NEO  
Image Type : OBJECT  
Object Name : **S28172-OC**  
RA : 10:46:42.330  
DEC : -22:59:59.80  
Exposure Time : 40  
Airmass : 1.02  
Sidereal Time : 11:08:00  
Filter ID : R  
Observation Date : 2016-01-29T01:13:55  
CCD Temperature : -108.92

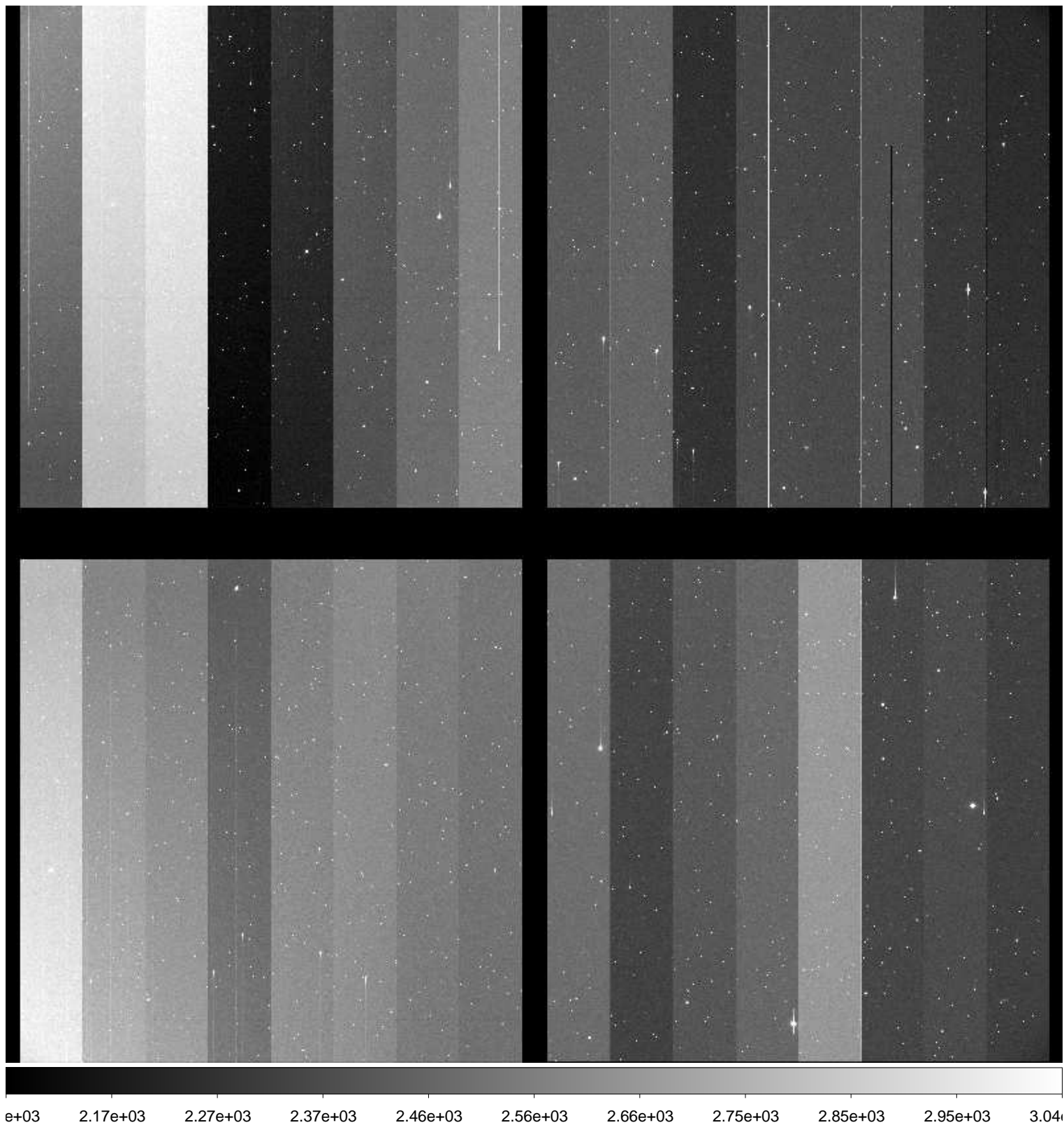



File Name : **xkmts.20160129.038736.fits** # 189 / 245 #  
Project ID : NEO  
Image Type : OBJECT  
Object Name : **S28172-OC**  
RA : 10:46:42.300  
DEC : -22:59:59.70  
Exposure Time : 40  
Airmass : 1.02  
Sidereal Time : 11:10:08  
Filter ID : R  
Observation Date : 2016-01-29T01:16:03  
CCD Temperature : -108.91

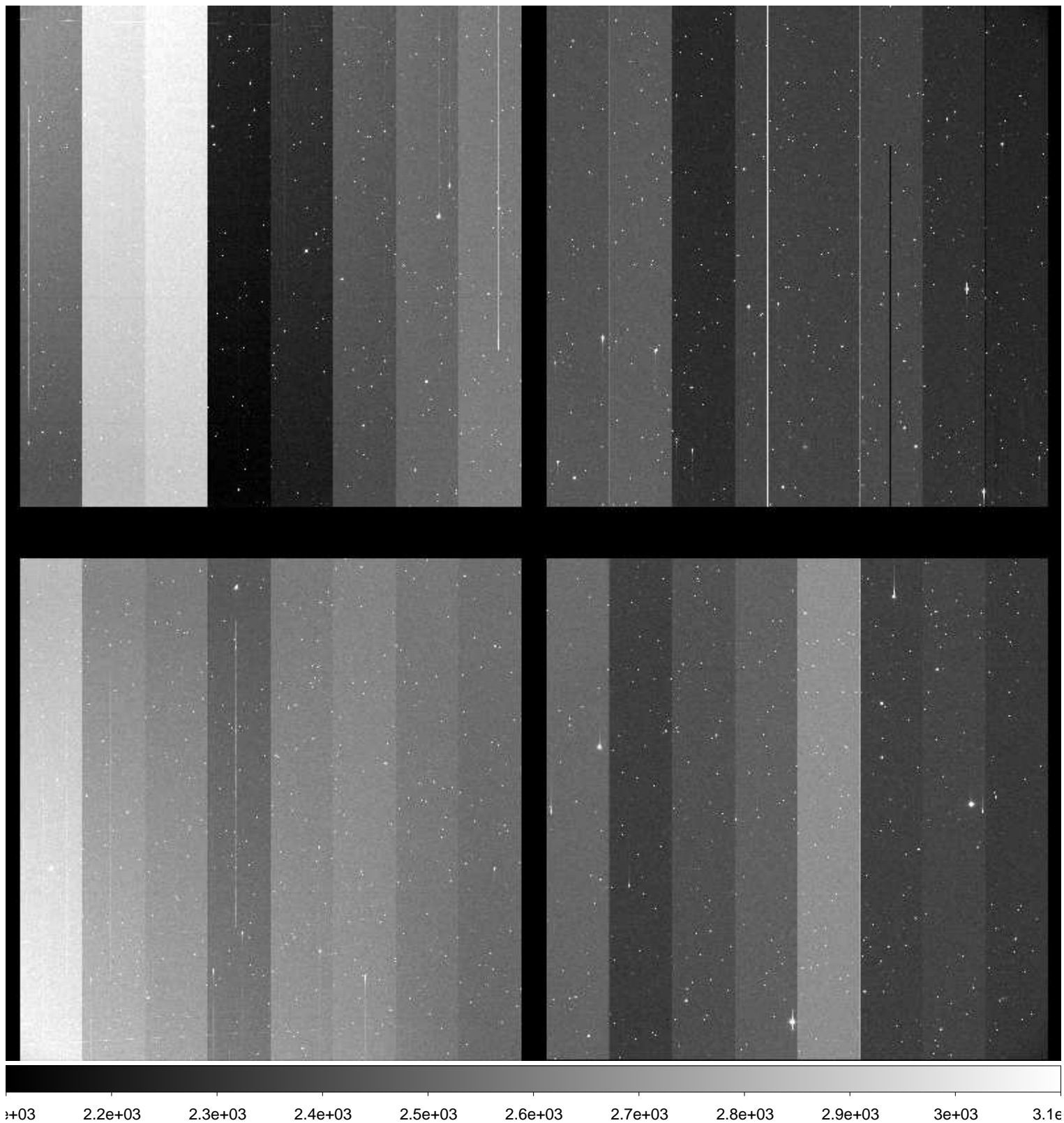

File Name : **xkmts.20160129.038737.fits** # 190 / 245 #  
Project ID : NEO  
Image Type : OBJECT  
Object Name : **A00088-TO**  
RA : 09:22:17.110  
DEC : -22:55:17.00  
Exposure Time : 28  
Airmass : 1.11  
Sidereal Time : 11:12:47  
Filter ID : R  
Observation Date : 2016-01-29T01:18:40  
CCD Temperature : -108.88

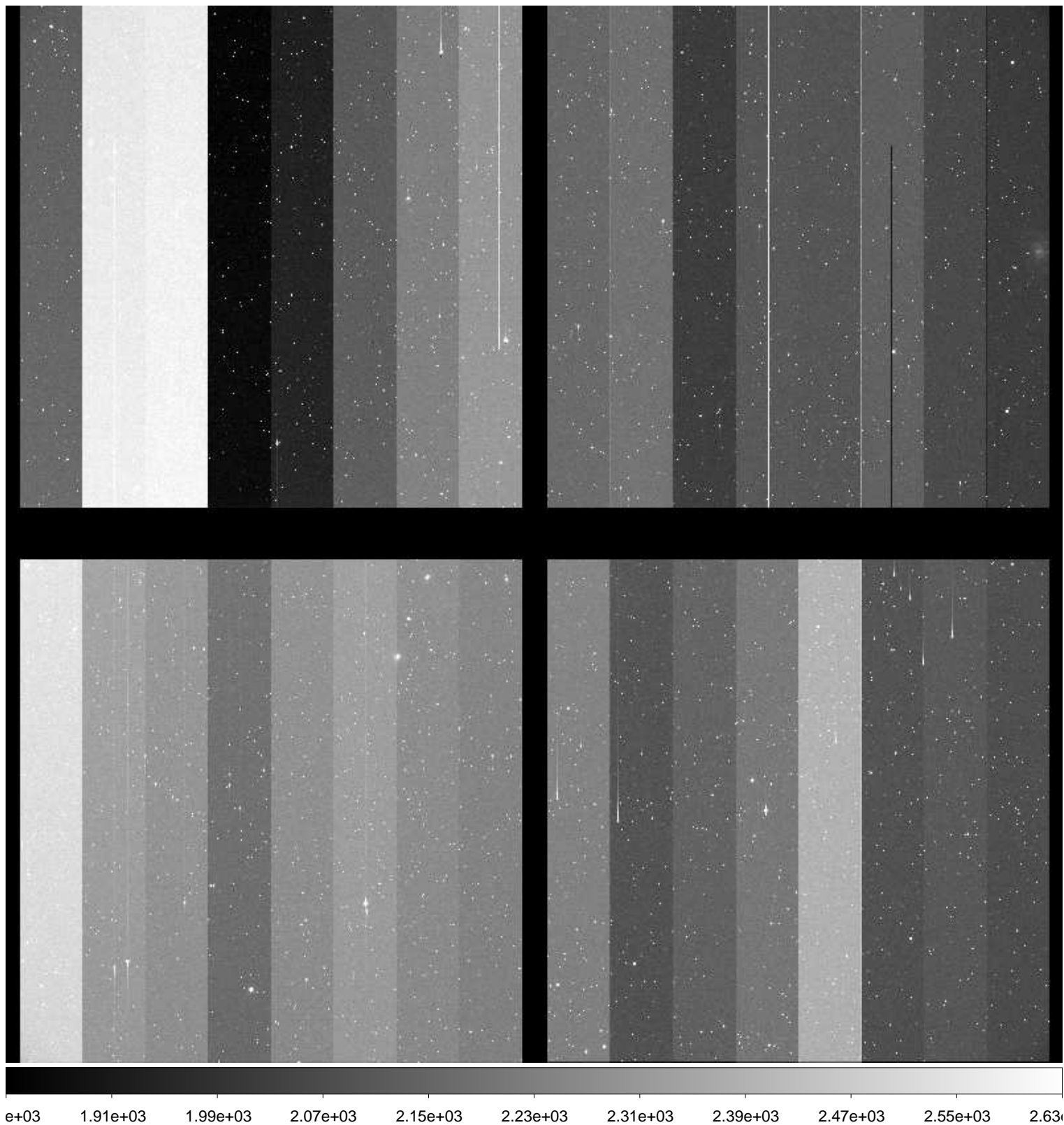

File Name : **xkmts.20160129.038738.fits** # 191 / 245 #  
Project ID : NEO  
Image Type : OBJECT  
Object Name : **A00089-TO**  
RA : 08:40:01.820  
DEC : -19:52:55.00  
Exposure Time : 15  
Airmass : 1.24  
Sidereal Time : 11:14:48  
Filter ID : R  
Observation Date : 2016-01-29T01:20:41  
CCD Temperature : -108.88

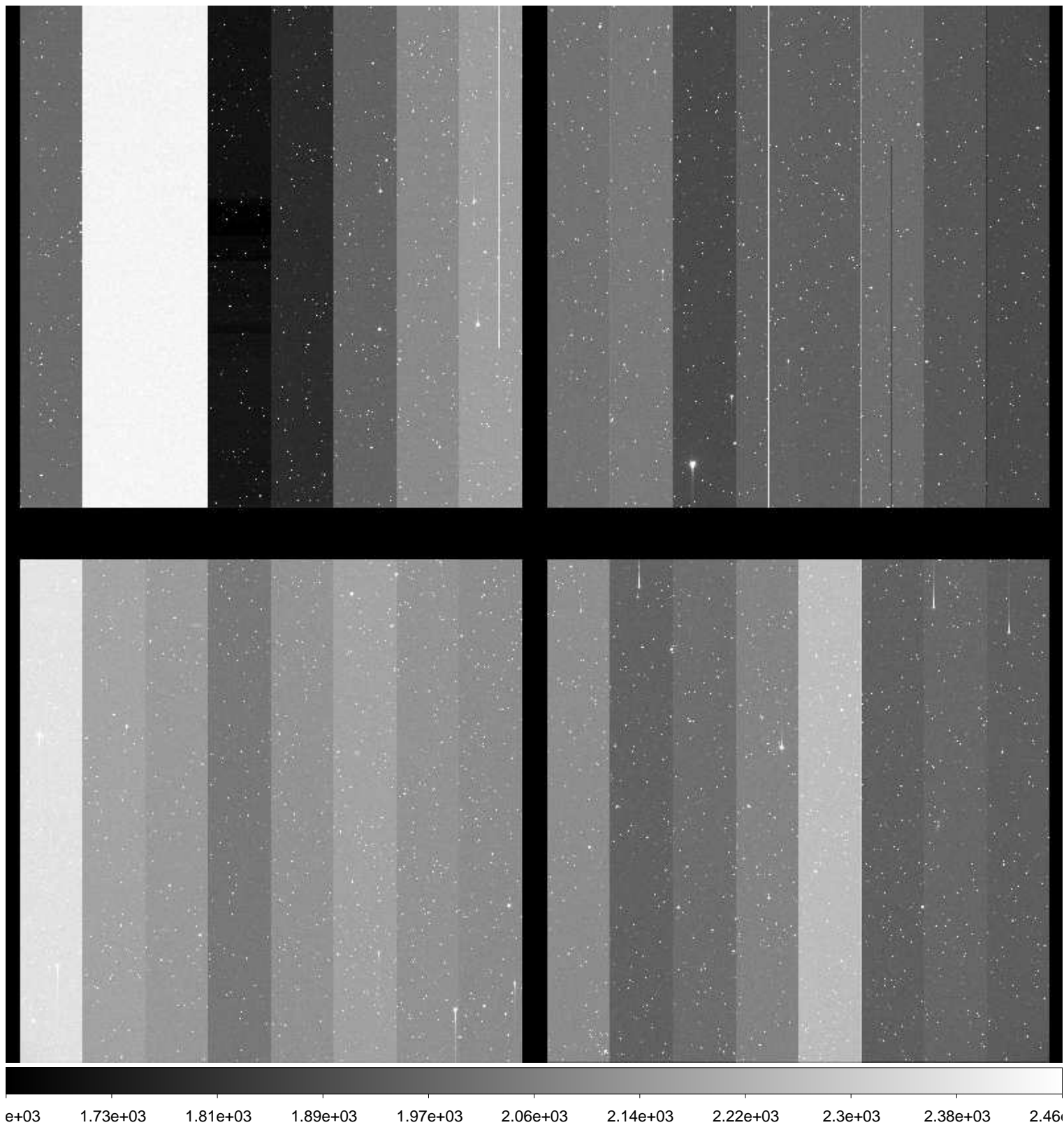



File Name : **xkmts.20160129.038739.fits** # 192 / 245 #  
Project ID : NEO  
Image Type : OBJECT  
Object Name : **S28172-OC**  
RA : 10:46:42.410  
DEC : -22:59:59.80  
Exposure Time : 40  
Airmass : 1.02  
Sidereal Time : 11:17:07  
Filter ID : R  
Observation Date : 2016-01-29T01:23:00  
CCD Temperature : -108.86

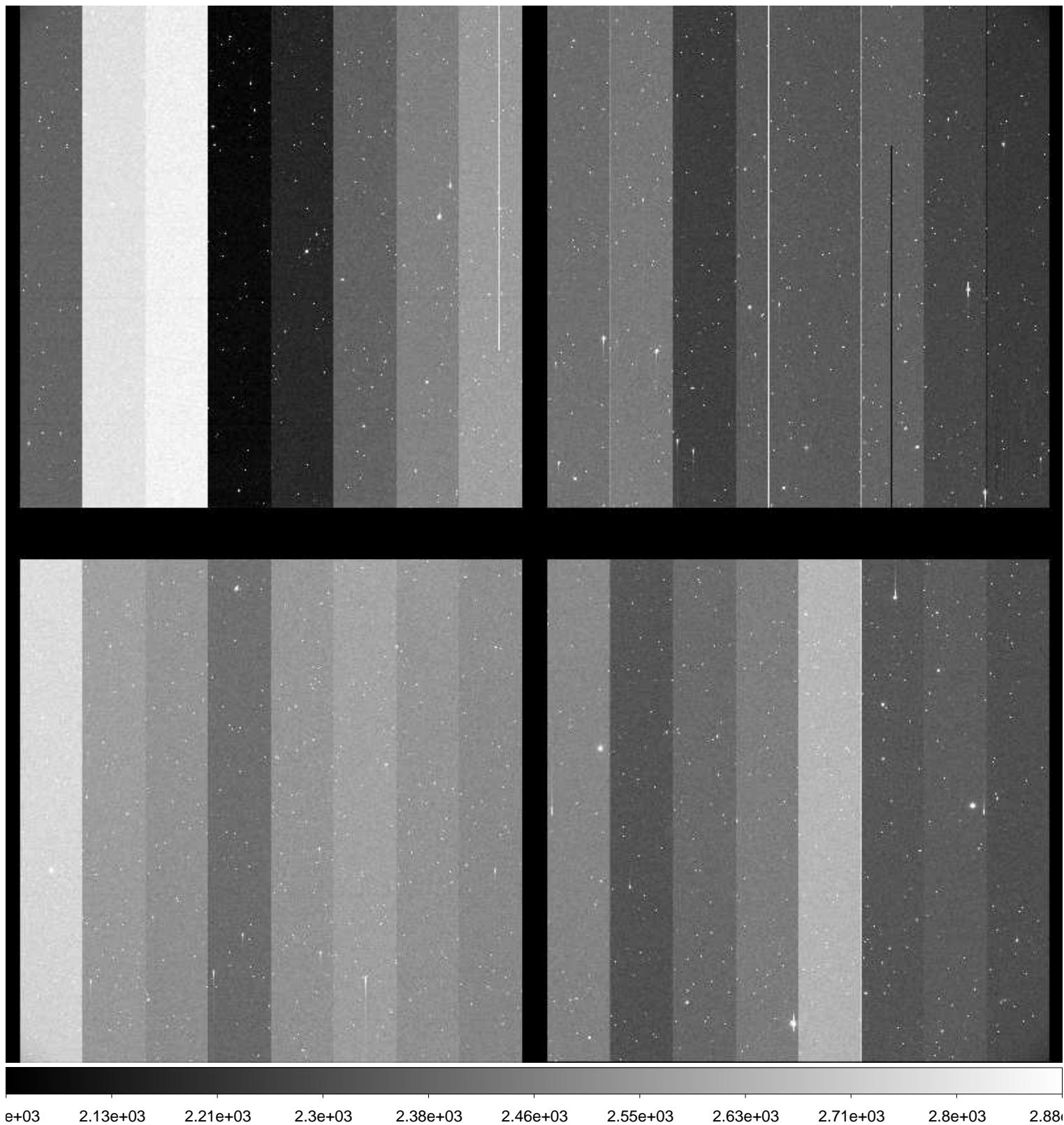

File Name : **xkmts.20160129.038740.fits** # 193 / 245 #  
Project ID : NEO  
Image Type : OBJECT  
Object Name : **S28172-OC**  
RA : 10:46:42.390  
DEC : -22:59:59.70  
Exposure Time : 40  
Airmass : 1.02  
Sidereal Time : 11:19:11  
Filter ID : R  
Observation Date : 2016-01-29T01:25:04  
CCD Temperature : -108.87

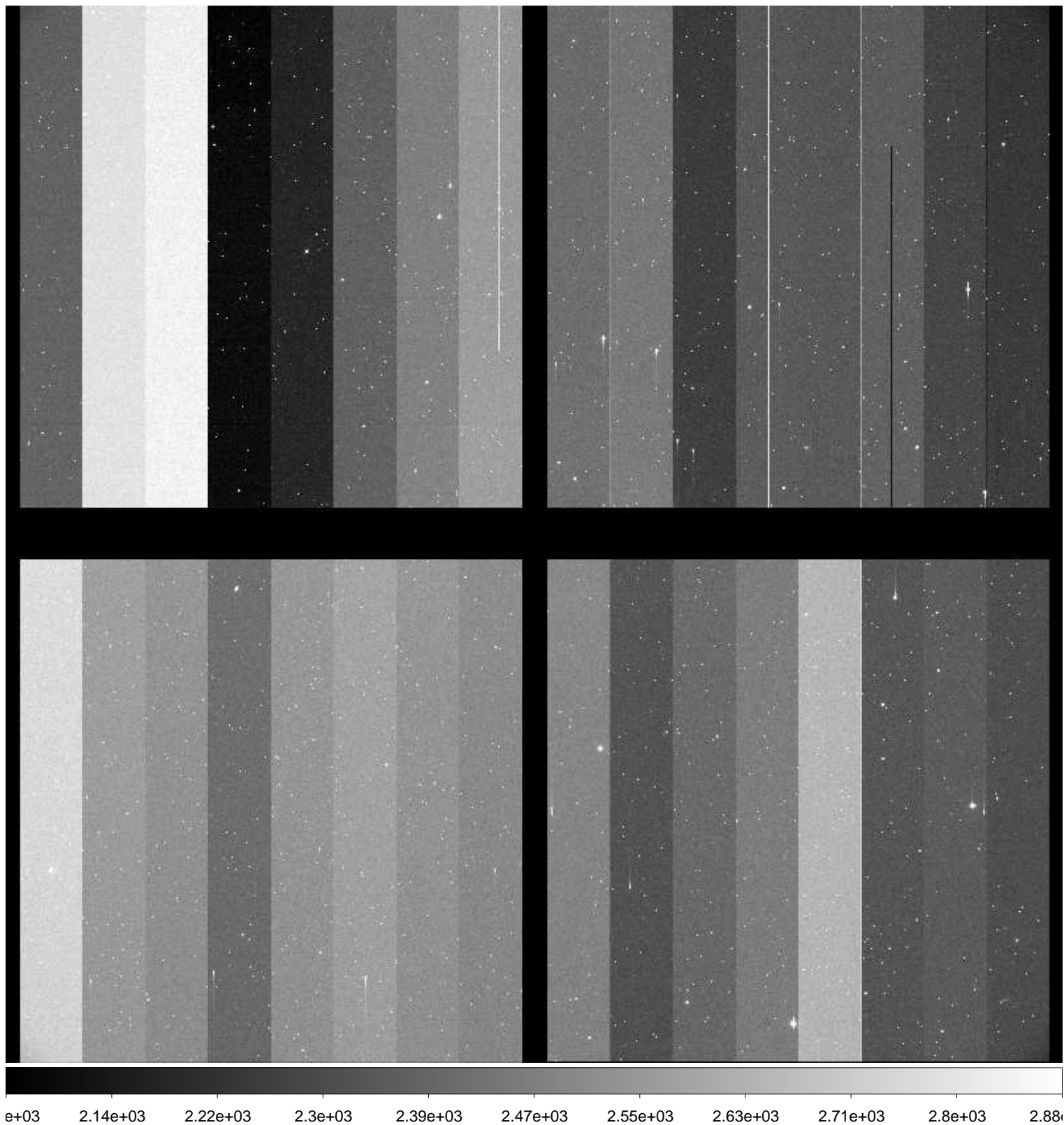

File Name : **xkmts.20160129.038741.fits** # 194 / 245 #  
Project ID : NEO  
Image Type : OBJECT  
Object Name : **S28172-OC**  
RA : 10:46:42.350  
DEC : -22:59:59.70  
Exposure Time : 40  
Airmass : 1.02  
Sidereal Time : 11:21:06  
Filter ID : R  
Observation Date : 2016-01-29T01:26:58  
CCD Temperature : -108.9

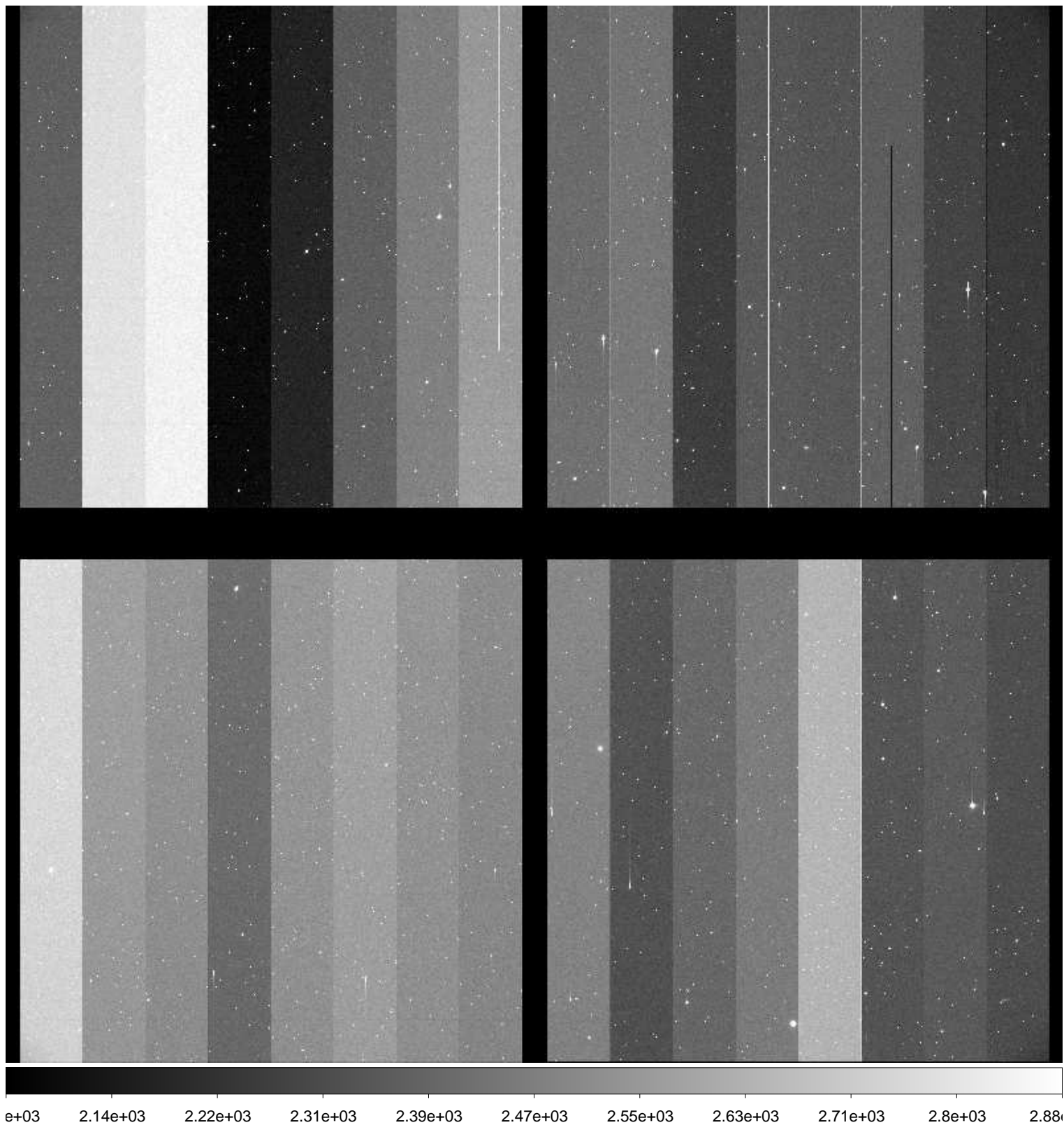



File Name : **xkmts.20160129.038742.fits** # 195 / 245 #  
Project ID : NEO  
Image Type : OBJECT  
Object Name : **S28172-OC**  
RA : 10:46:42.310  
DEC : -22:59:59.60  
Exposure Time : 40  
Airmass : 1.02  
Sidereal Time : 11:22:59  
Filter ID : R  
Observation Date : 2016-01-29T01:28:52  
CCD Temperature : -108.93

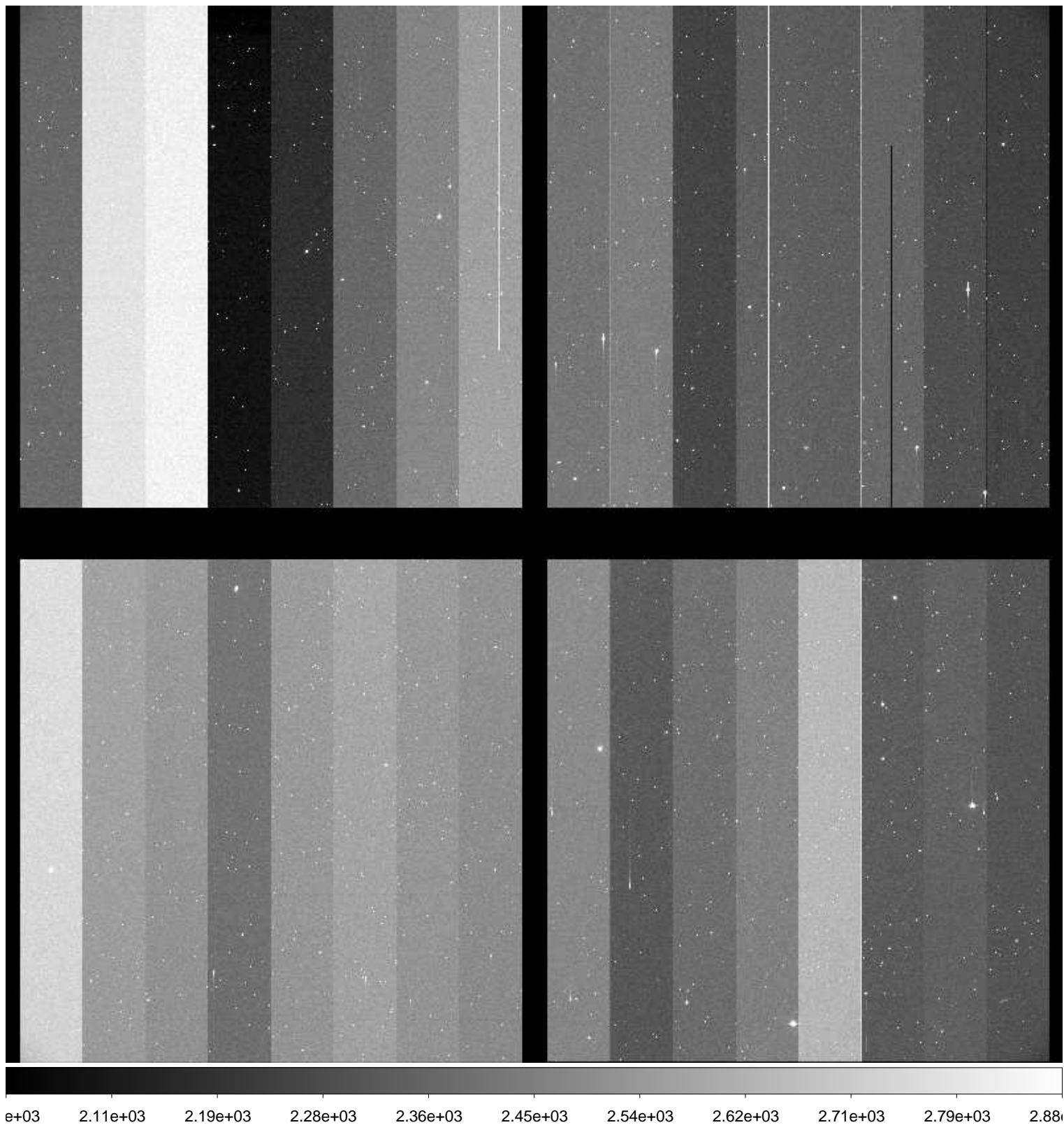

File Name : **xkmts.20160129.038743.fits** # 196 / 245 #  
Project ID : NEO  
Image Type : OBJECT  
Object Name : **A00088-TO**  
RA : 09:22:17.100  
DEC : -22:55:17.10  
Exposure Time : 28  
Airmass : 1.14  
Sidereal Time : 11:25:19  
Filter ID : R  
Observation Date : 2016-01-29T01:31:11  
CCD Temperature : -108.94

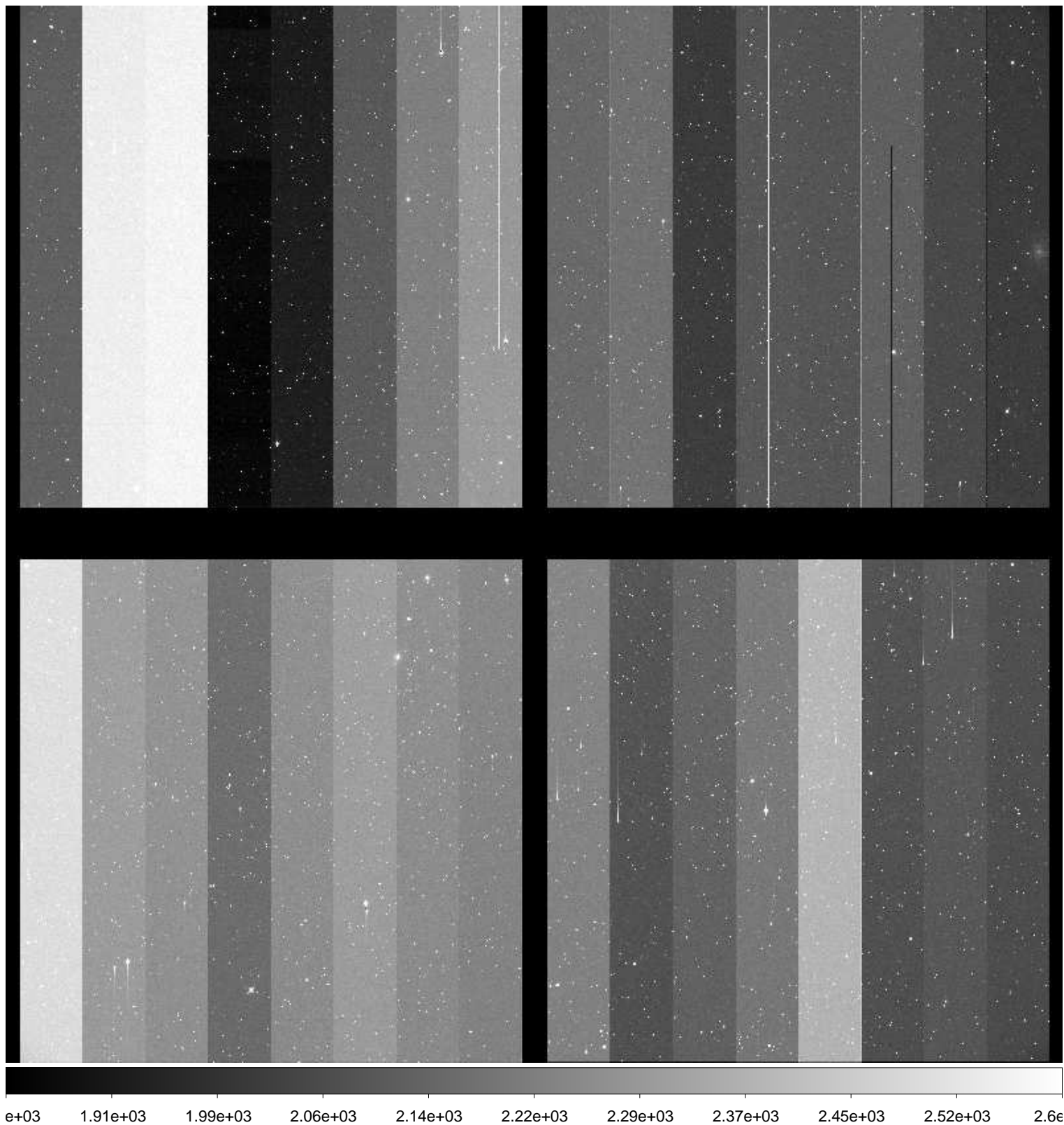

File Name : **xkmts.20160129.038744.fits** # 197 / 245 #  
Project ID : NEO  
Image Type : OBJECT  
Object Name : **A00089-TO**  
RA : 08:40:01.790  
DEC : -19:52:54.90  
Exposure Time : 15  
Airmass : 1.29  
Sidereal Time : 11:27:28  
Filter ID : R  
Observation Date : 2016-01-29T01:33:19  
CCD Temperature : -108.95

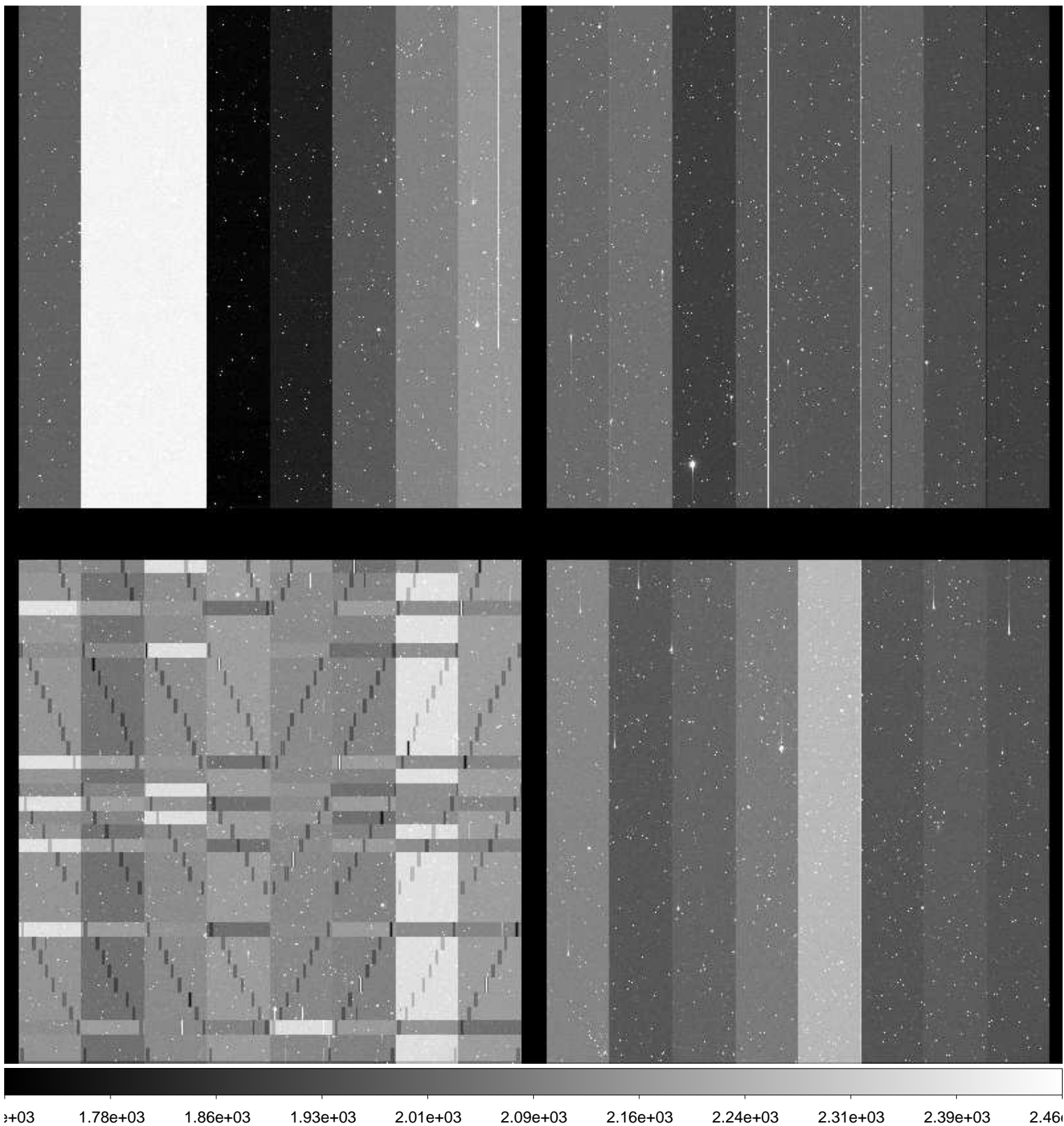



File Name : **xkmts.20160129.038745.fits** # 198 / 245 #  
Project ID : NEO  
Image Type : OBJECT  
Object Name : **A00089-TO**  
RA : 08:40:01.790  
DEC : -19:52:55.00  
Exposure Time : 15  
Airmass : 1.31  
Sidereal Time : 11:31:47  
Filter ID : R  
Observation Date : 2016-01-29T01:37:38  
CCD Temperature : -108.93

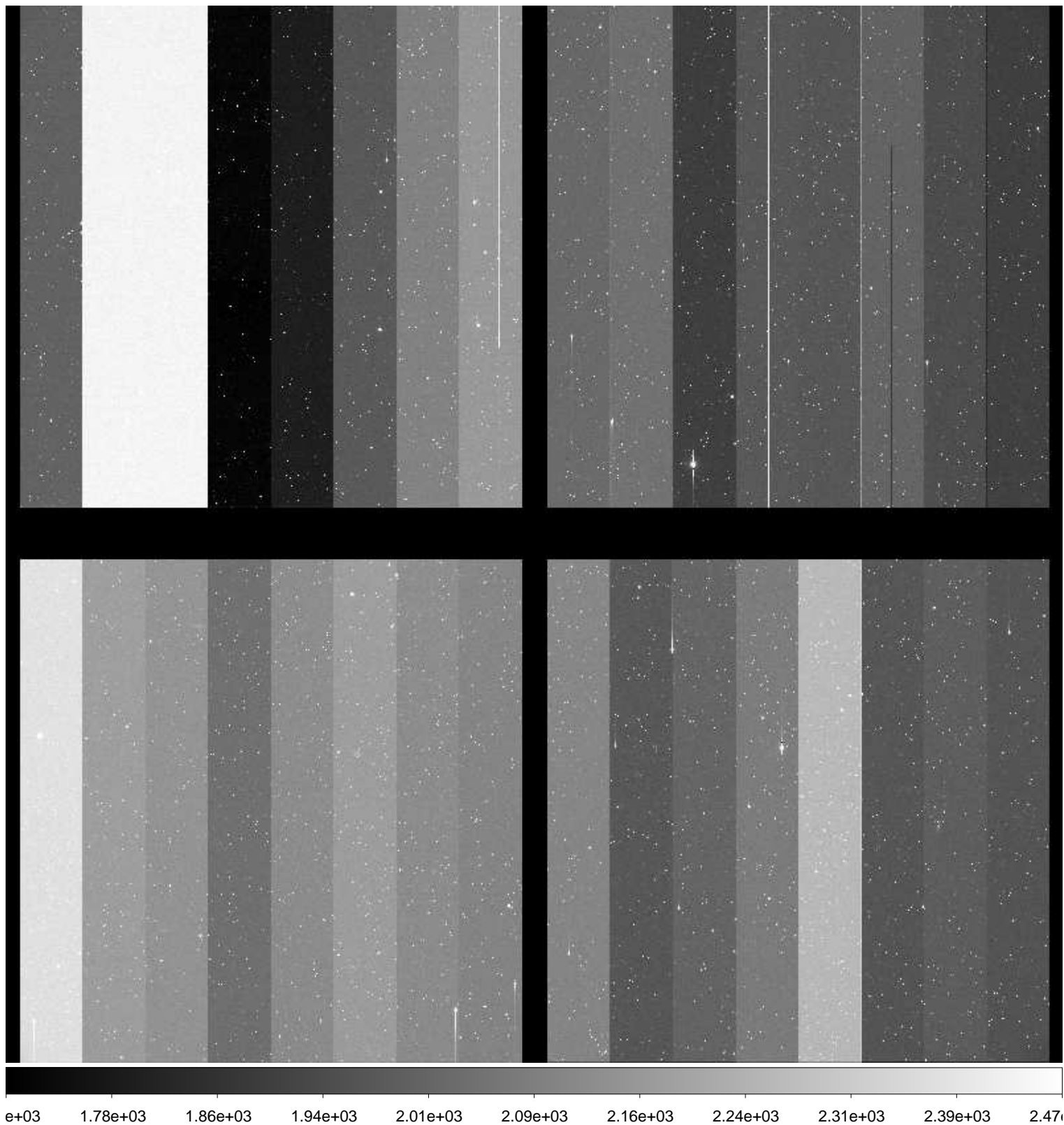

File Name : **xkmts.20160129.038746.fits** # 199 / 245 #  
Project ID : NEO  
Image Type : OBJECT  
Object Name : **S28172-OC**  
RA : 10:46:42.410  
DEC : -22:59:59.80  
Exposure Time : 40  
Airmass : 1.03  
Sidereal Time : 11:34:10  
Filter ID : R  
Observation Date : 2016-01-29T01:39:59  
CCD Temperature : -108.9

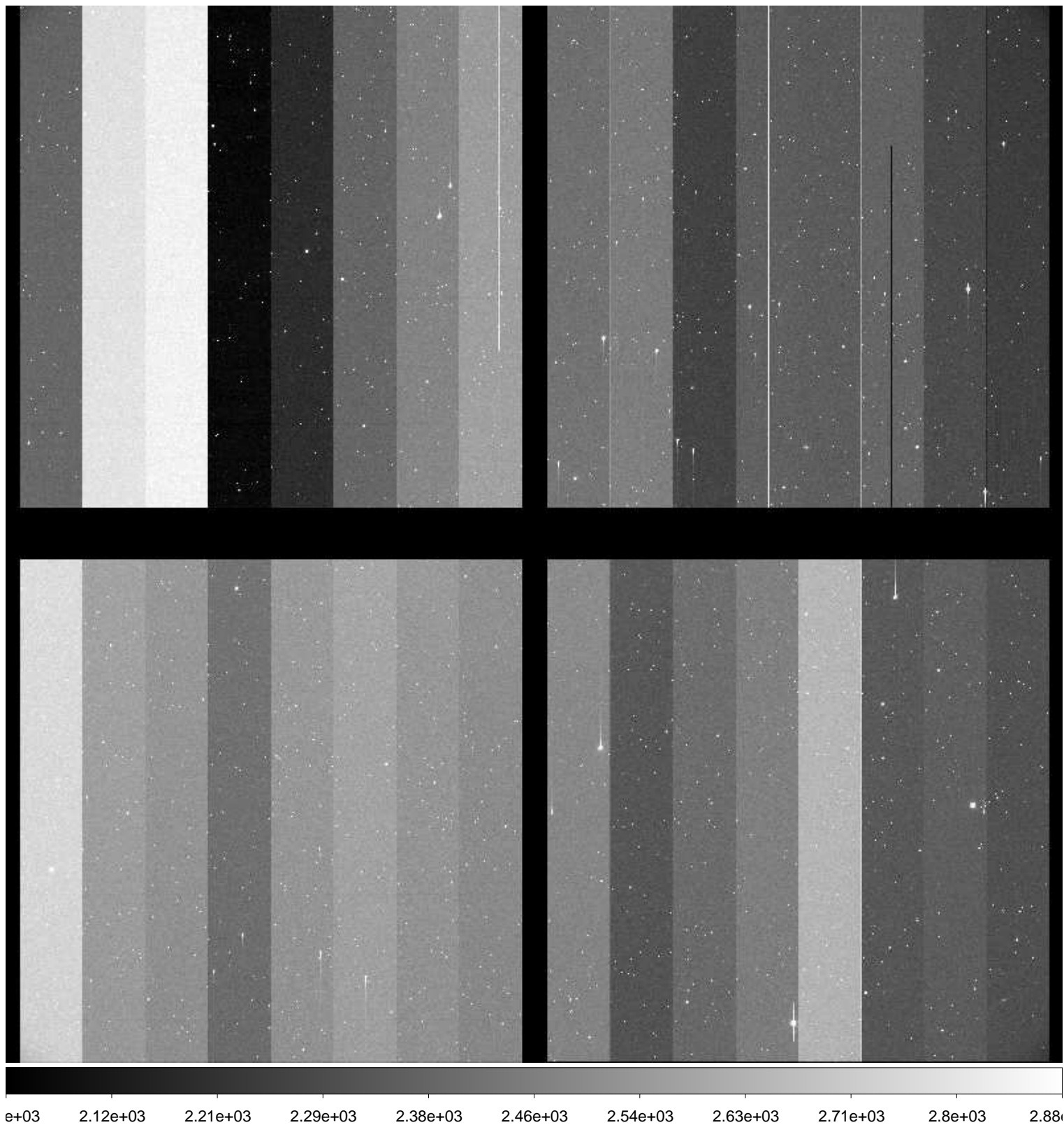

File Name : **xkmts.20160129.038747.fits** # 200 / 245 #  
Project ID : NEO  
Image Type : OBJECT  
Object Name : **S28172-OC**  
RA : 10:46:42.370  
DEC : -22:59:59.70  
Exposure Time : 40  
Airmass : 1.03  
Sidereal Time : 11:36:17  
Filter ID : R  
Observation Date : 2016-01-29T01:42:06  
CCD Temperature : -108.65

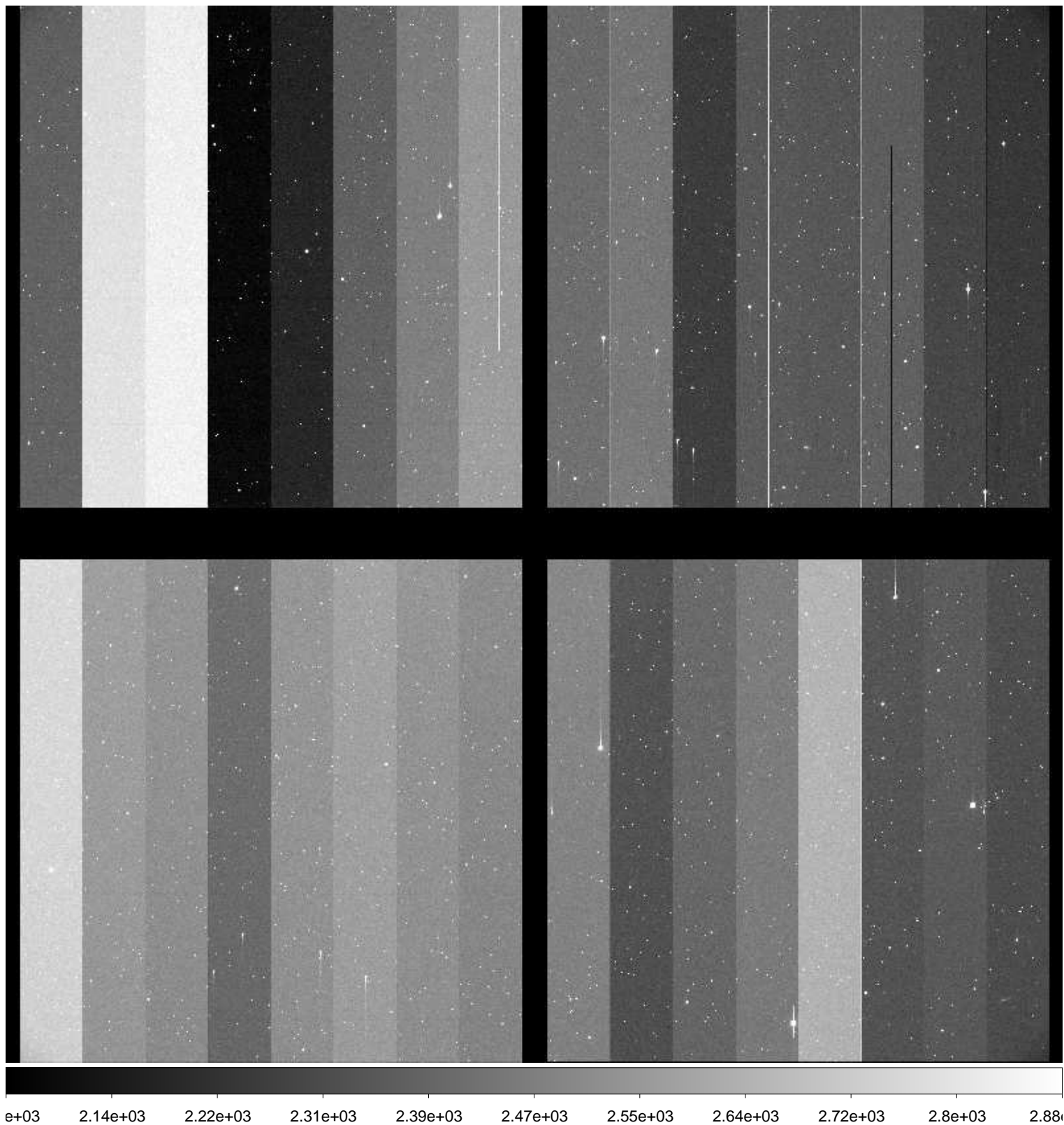



File Name : **xkmts.20160129.038748.fits** # 201 / 245 #  
Project ID : NEO  
Image Type : OBJECT  
Object Name : **S28172-OC**  
RA : 10:46:42.360  
DEC : -22:59:59.70  
Exposure Time : 40  
Airmass : 1.03  
Sidereal Time : 11:38:11  
Filter ID : R  
Observation Date : 2016-01-29T01:44:01  
CCD Temperature : -108.85

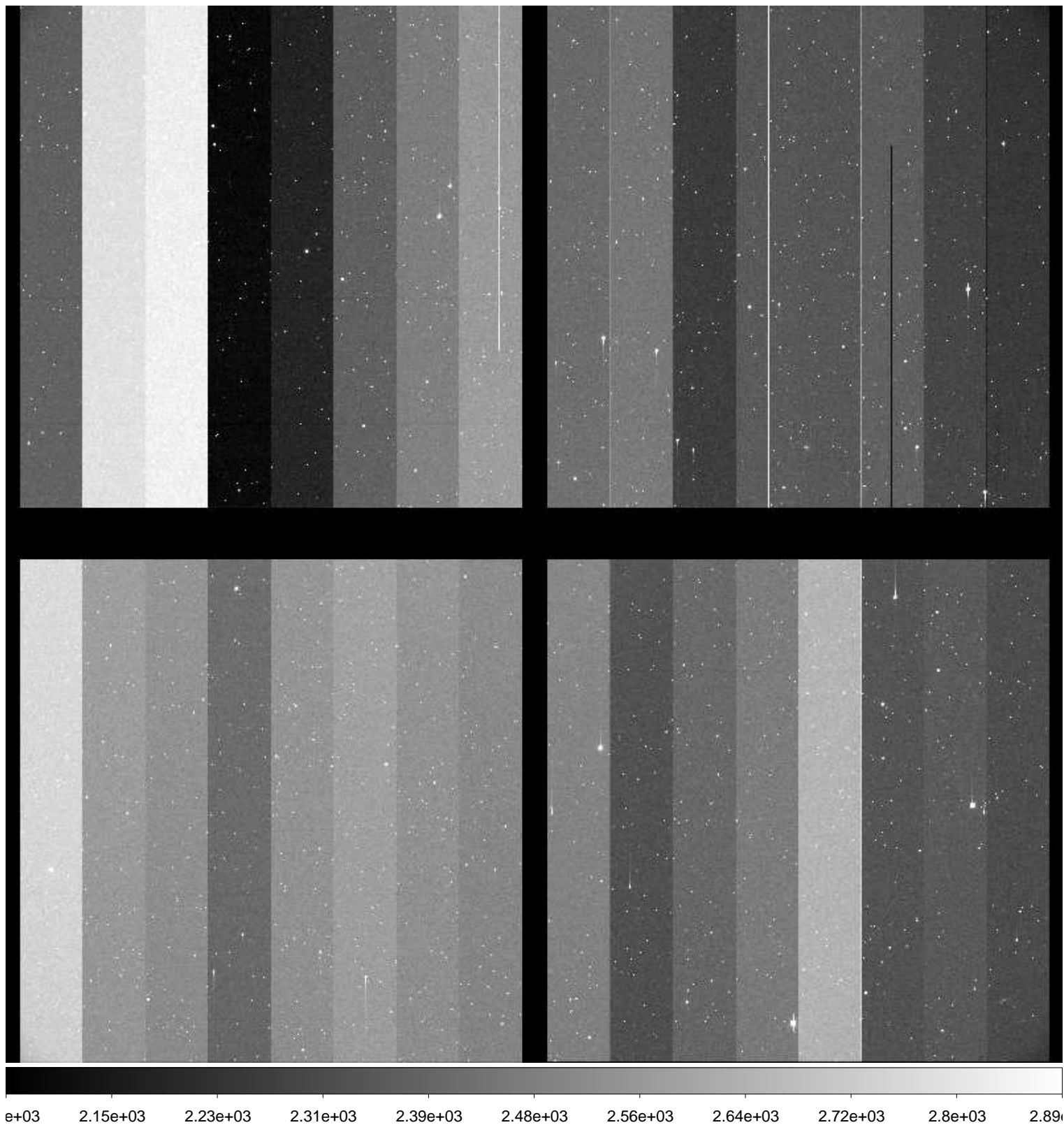

File Name : **xkmts.20160129.038749.fits** # 202 / 245 #  
Project ID : NEO  
Image Type : OBJECT  
Object Name : **S28172-OC**  
RA : 10:46:42.330  
DEC : -22:59:59.60  
Exposure Time : 40  
Airmass : 1.03  
Sidereal Time : 11:40:12  
Filter ID : R  
Observation Date : 2016-01-29T01:46:01  
CCD Temperature : -108.62

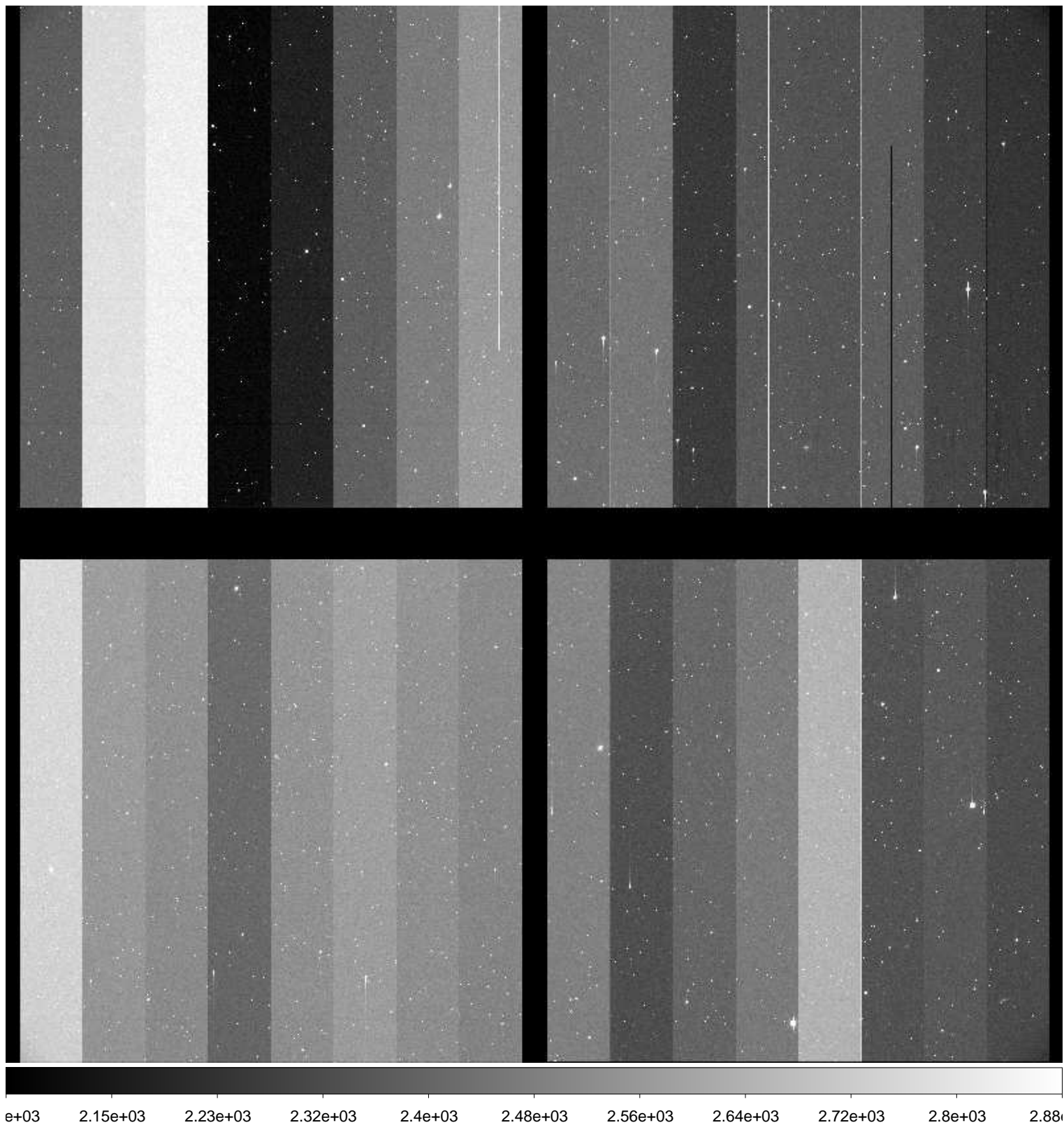



File Name : **xkmts.20160129.038750.fits** # 203 / 245 #  
Project ID : NEO  
Image Type : OBJECT  
Object Name : **A00088-TO**  
RA : 09:22:17.100  
DEC : -22:55:17.10  
Exposure Time : 28  
Airmass : 1.18  
Sidereal Time : 11:42:34  
Filter ID : R  
Observation Date : 2016-01-29T01:48:23  
CCD Temperature : -108.84

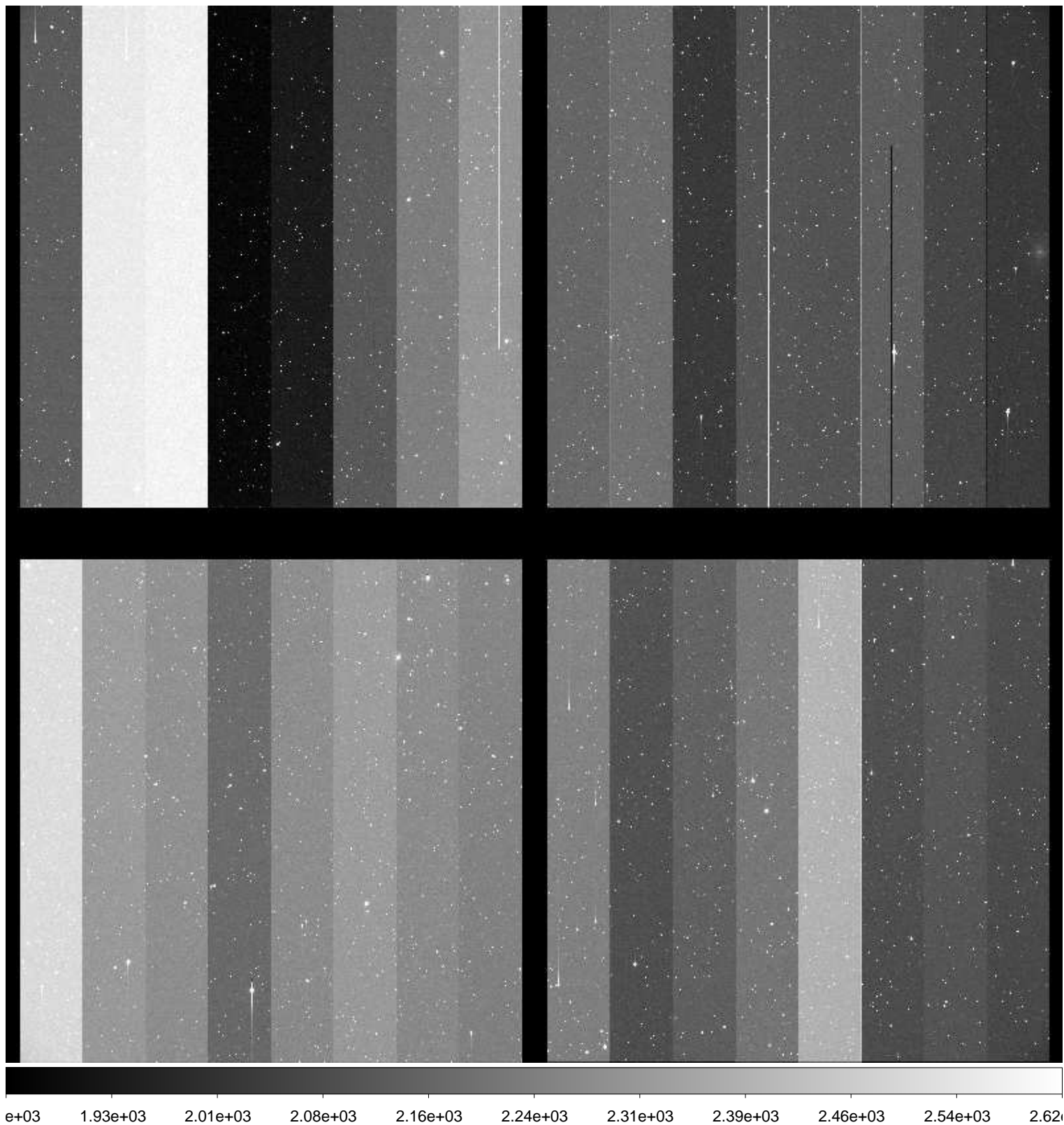





File Name : **xkmts.20160129.038752.fits** # 205 / 245 #  
Project ID : NEO  
Image Type : OBJECT  
Object Name : **S28172-OC**  
RA : 10:46:42.410  
DEC : -22:59:59.70  
Exposure Time : 40  
Airmass : 1.04  
Sidereal Time : 11:47:03  
Filter ID : R  
Observation Date : 2016-01-29T01:52:51  
CCD Temperature : -108.84

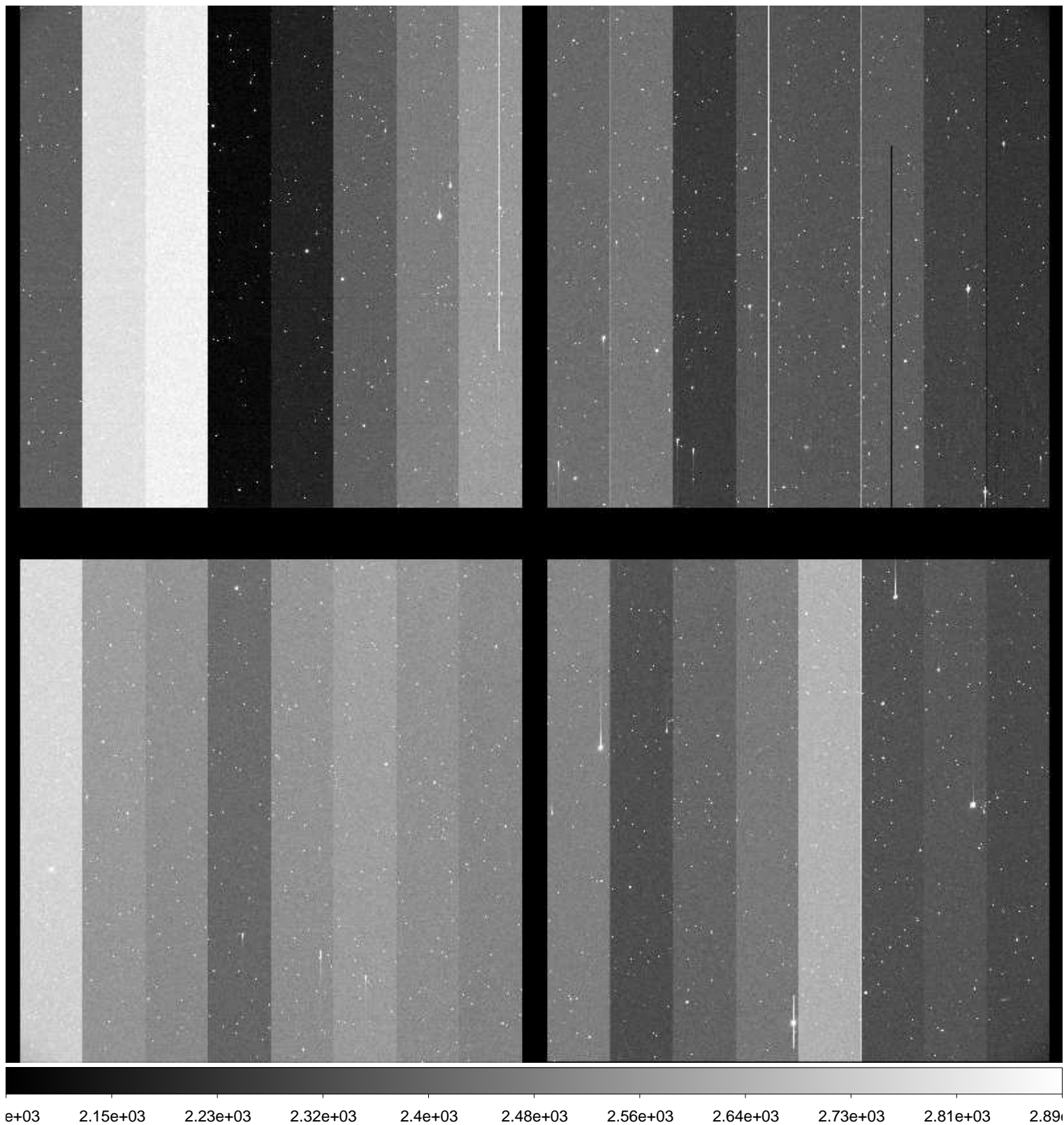



File Name : **xkmts.20160129.038753.fits** # 206 / 245 #  
Project ID : NEO  
Image Type : OBJECT  
Object Name : **S28172-OC**  
RA : 10:46:42.380  
DEC : -22:59:59.70  
Exposure Time : 40  
Airmass : 1.04  
Sidereal Time : 11:48:56  
Filter ID : R  
Observation Date : 2016-01-29T01:54:44  
CCD Temperature : -108.88

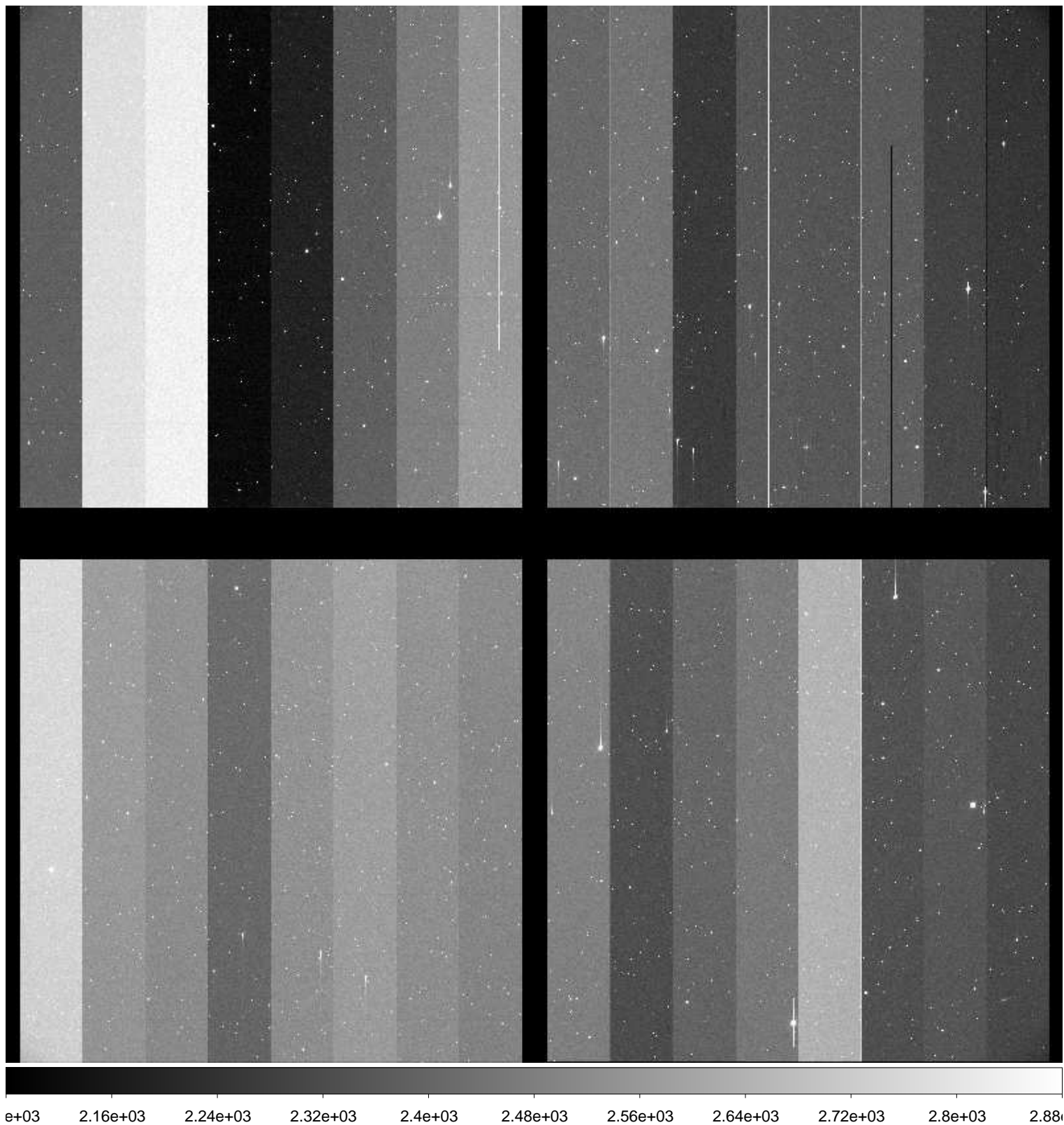



File Name : **xkmts.20160129.038754.fits** # 207 / 245 #  
Project ID : NEO  
Image Type : OBJECT  
Object Name : **S28172-OC**  
RA : 10:46:42.350  
DEC : -22:59:59.60  
Exposure Time : 40  
Airmass : 1.04  
Sidereal Time : 11:50:51  
Filter ID : R  
Observation Date : 2016-01-29T01:56:38  
CCD Temperature : -108.88

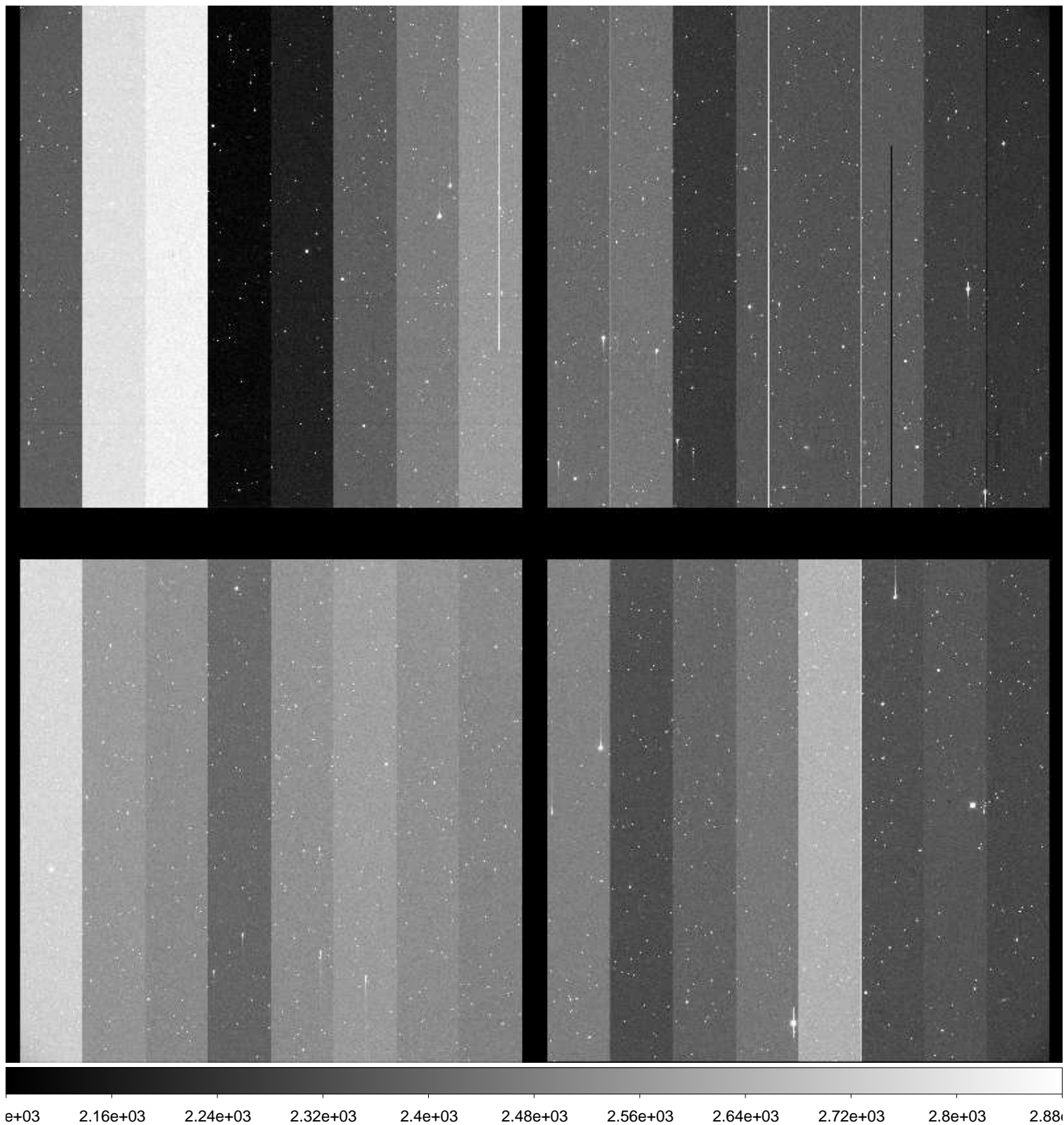

File Name : **xkmts.20160129.038755.fits** # 208 / 245 #  
Project ID : NEO  
Image Type : OBJECT  
Object Name : **S28172-OC**  
RA : 10:46:42.330  
DEC : -22:59:59.60  
Exposure Time : 40  
Airmass : 1.05  
Sidereal Time : 11:52:45  
Filter ID : R  
Observation Date : 2016-01-29T01:58:32  
CCD Temperature : -108.9

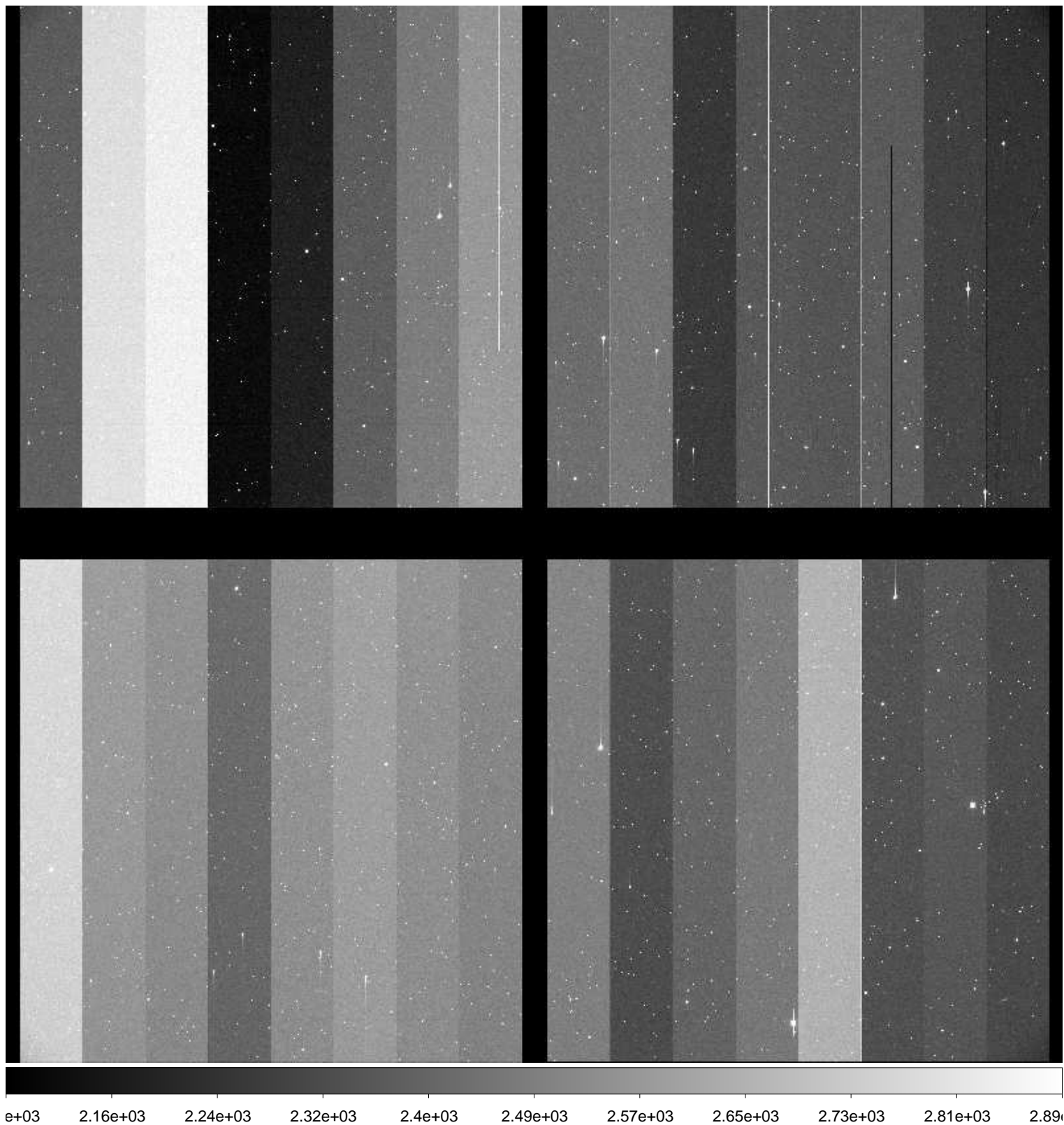



File Name : **xkmts.20160129.038756.fits** # 209 / 245 #  
Project ID : NEO  
Image Type : OBJECT  
Object Name : **A00088-TO**  
RA : 09:22:17.110  
DEC : -22:55:17.00  
Exposure Time : 28  
Airmass : 1.22  
Sidereal Time : 11:55:14  
Filter ID : R  
Observation Date : 2016-01-29T02:01:01  
CCD Temperature : -108.92

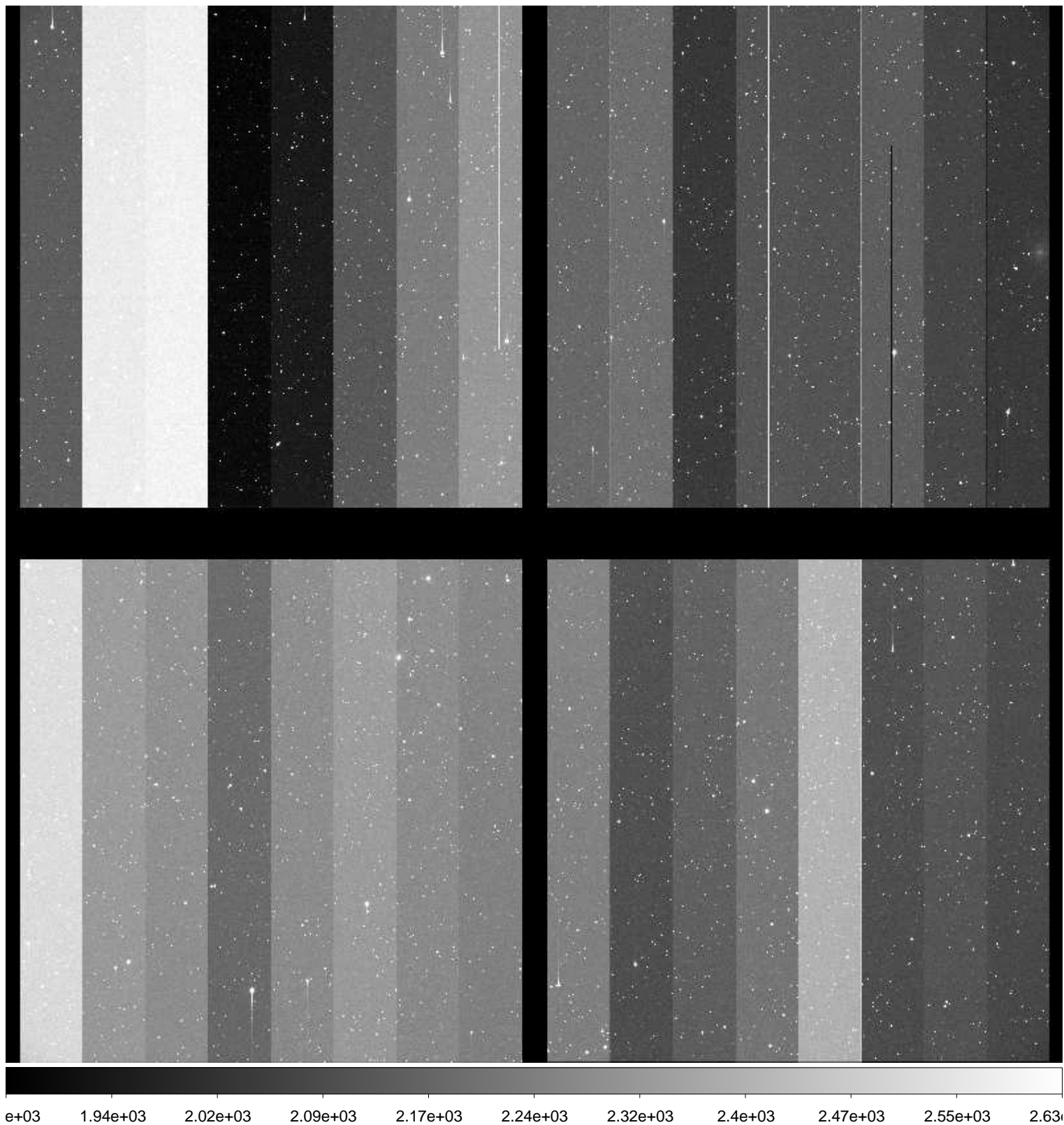



File Name : **xkmts.20160129.038757.fits** # 210 / 245 #  
Project ID : NEO  
Image Type : OBJECT  
Object Name : **A00089-TO**  
RA : 08:40:01.800  
DEC : -19:52:54.90  
Exposure Time : 15  
Airmass : 1.42  
Sidereal Time : 11:57:06  
Filter ID : R  
Observation Date : 2016-01-29T02:02:52  
CCD Temperature : -108.94

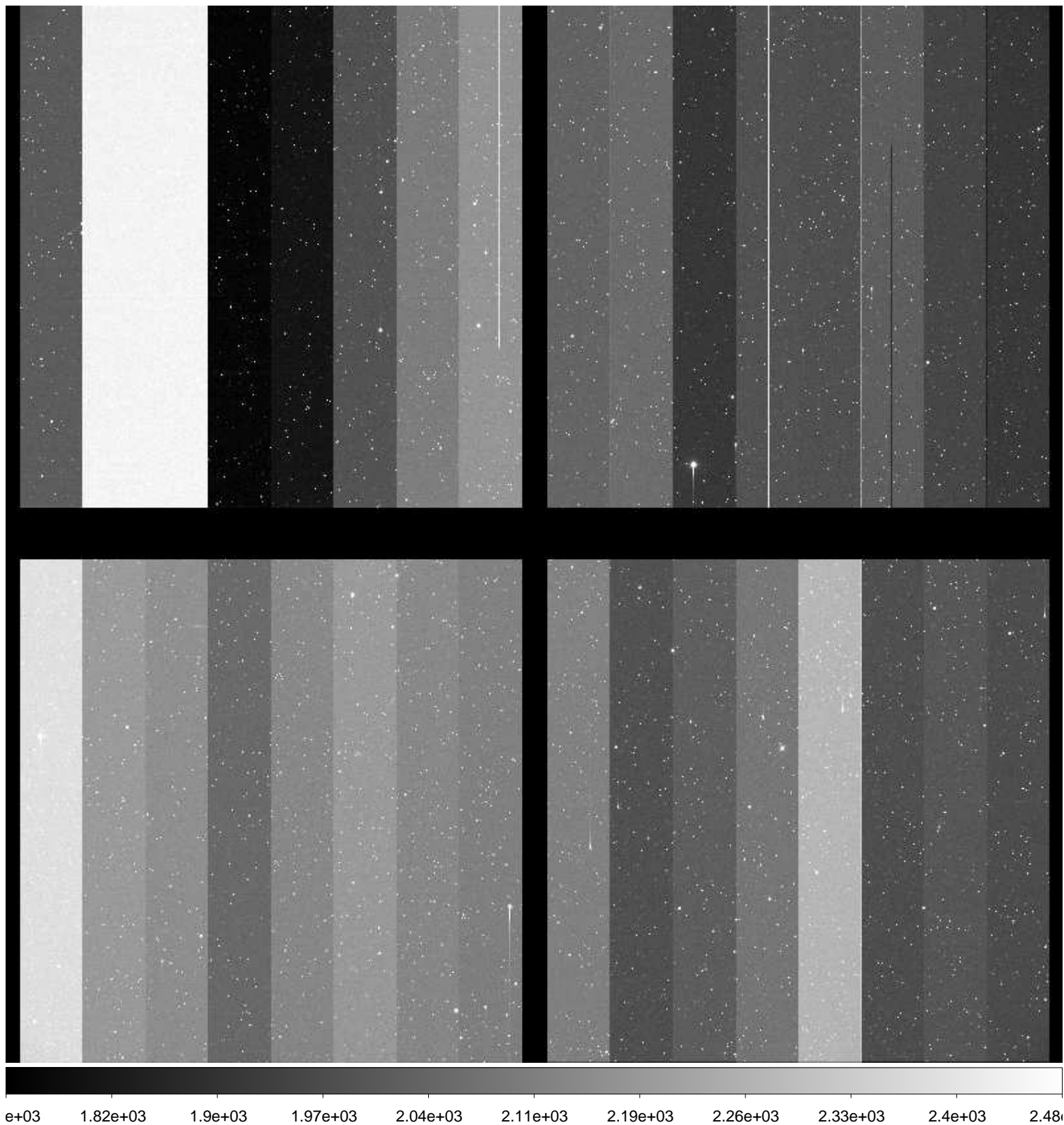

File Name : **xkmts.20160129.038758.fits** # 211 / 245 #  
Project ID : NEO  
Image Type : OBJECT  
Object Name : **S28172-OC**  
RA : 10:46:42.410  
DEC : -22:59:59.80  
Exposure Time : 40  
Airmass : 1.05  
Sidereal Time : 11:59:21  
Filter ID : R  
Observation Date : 2016-01-29T02:05:07  
CCD Temperature : -108.92

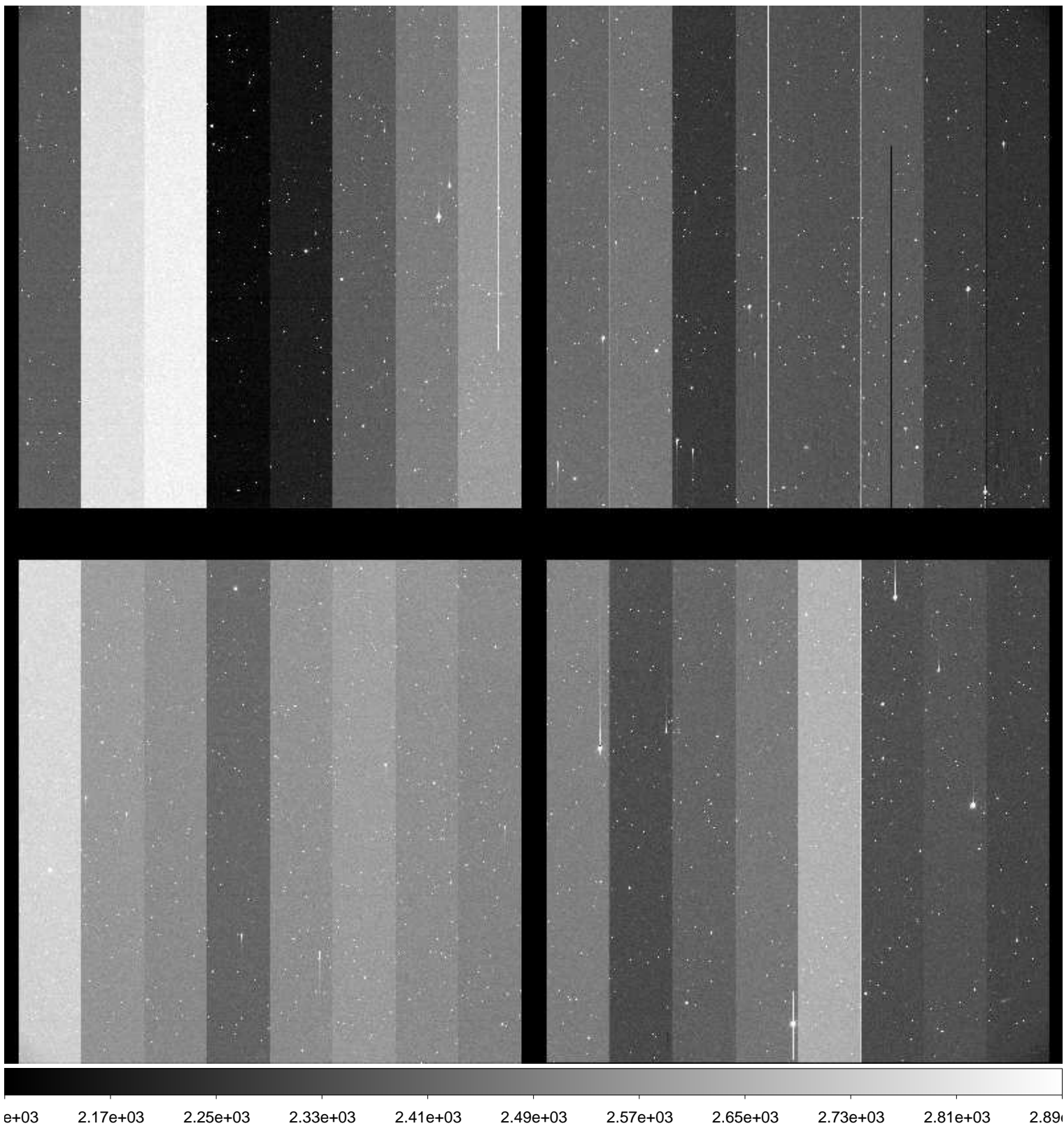

File Name : **xkmts.20160129.038759.fits** # 212 / 245 #  
Project ID : NEO  
Image Type : OBJECT  
Object Name : **S28172-OC**  
RA : 10:46:42.390  
DEC : -22:59:59.70  
Exposure Time : 40  
Airmass : 1.06  
Sidereal Time : 12:01:15  
Filter ID : R  
Observation Date : 2016-01-29T02:07:01  
CCD Temperature : -108.93

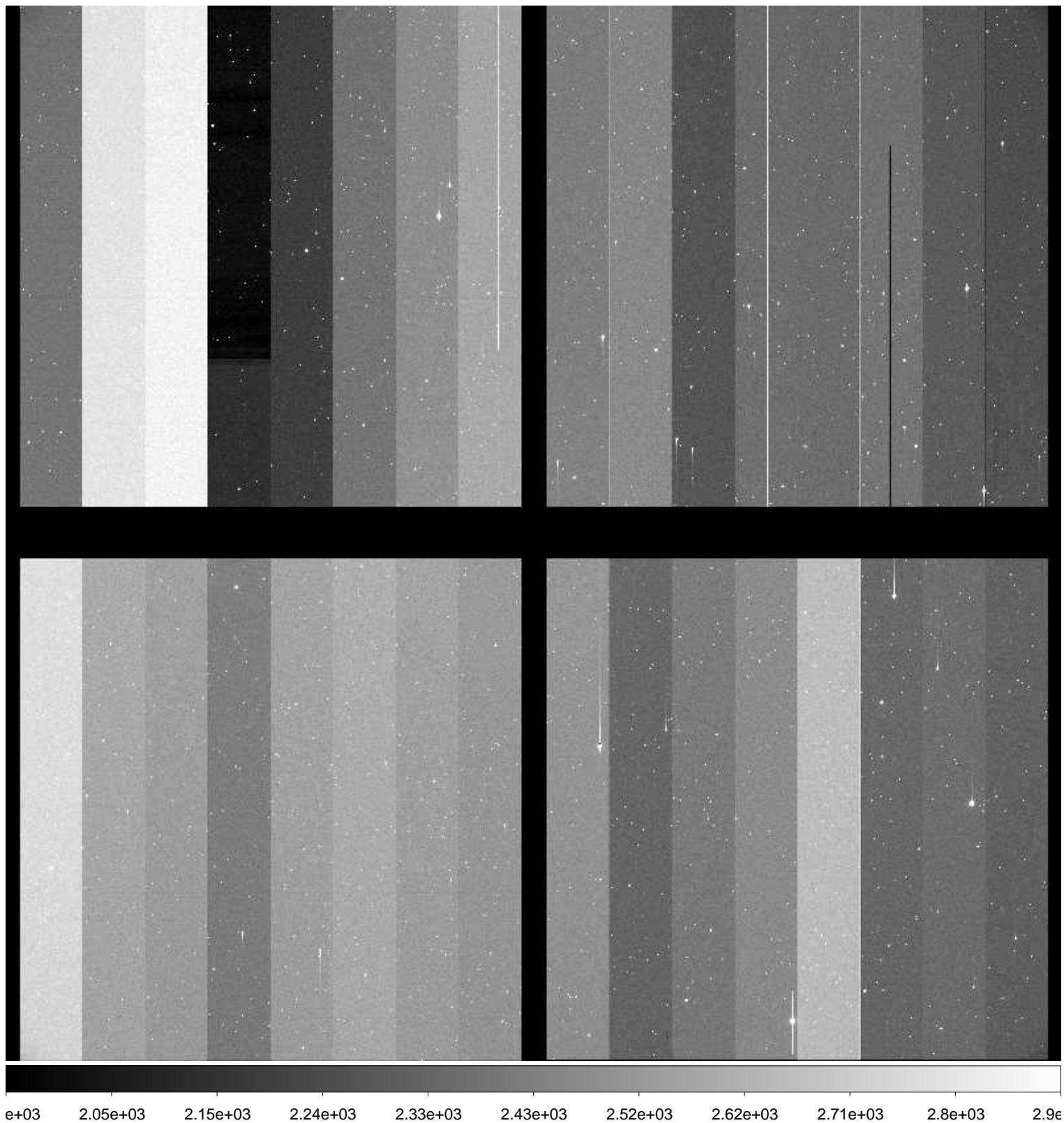



File Name : **xkmts.20160129.038760.fits** # 213 / 245 #  
Project ID : NEO  
Image Type : OBJECT  
Object Name : **S28172-OC**  
RA : 10:46:42.350  
DEC : -22:59:59.60  
Exposure Time : 40  
Airmass : 1.06  
Sidereal Time : 12:03:07  
Filter ID : R  
Observation Date : 2016-01-29T02:08:52  
CCD Temperature : -108.91

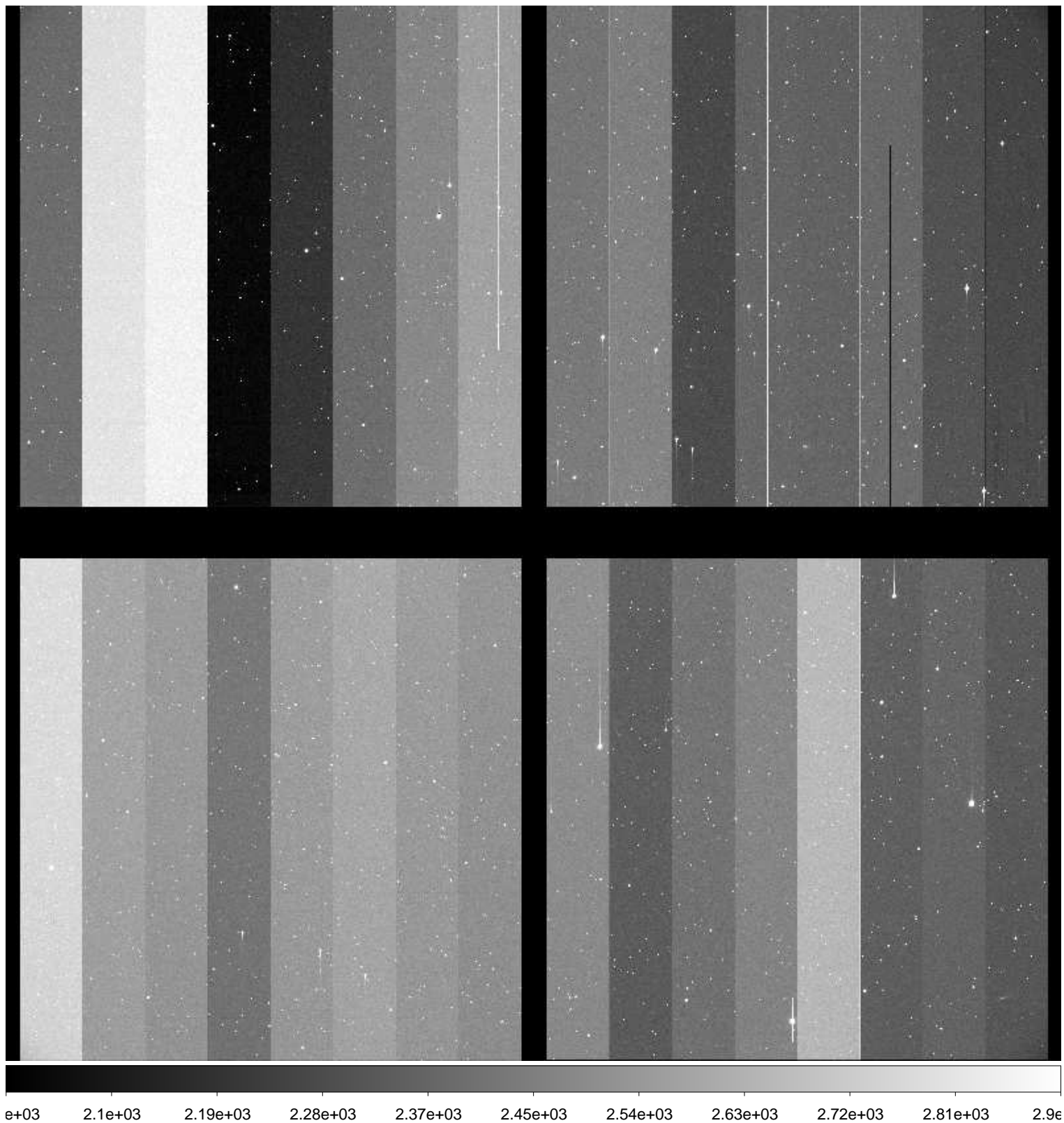

File Name : **xkmts.20160129.038761.fits** # 214 / 245 #  
Project ID : NEO  
Image Type : OBJECT  
Object Name : **S28172-OC**  
RA : 10:46:42.320  
DEC : -22:59:59.60  
Exposure Time : 40  
Airmass : 1.06  
Sidereal Time : 12:05:03  
Filter ID : R  
Observation Date : 2016-01-29T02:10:48  
CCD Temperature : -108.91

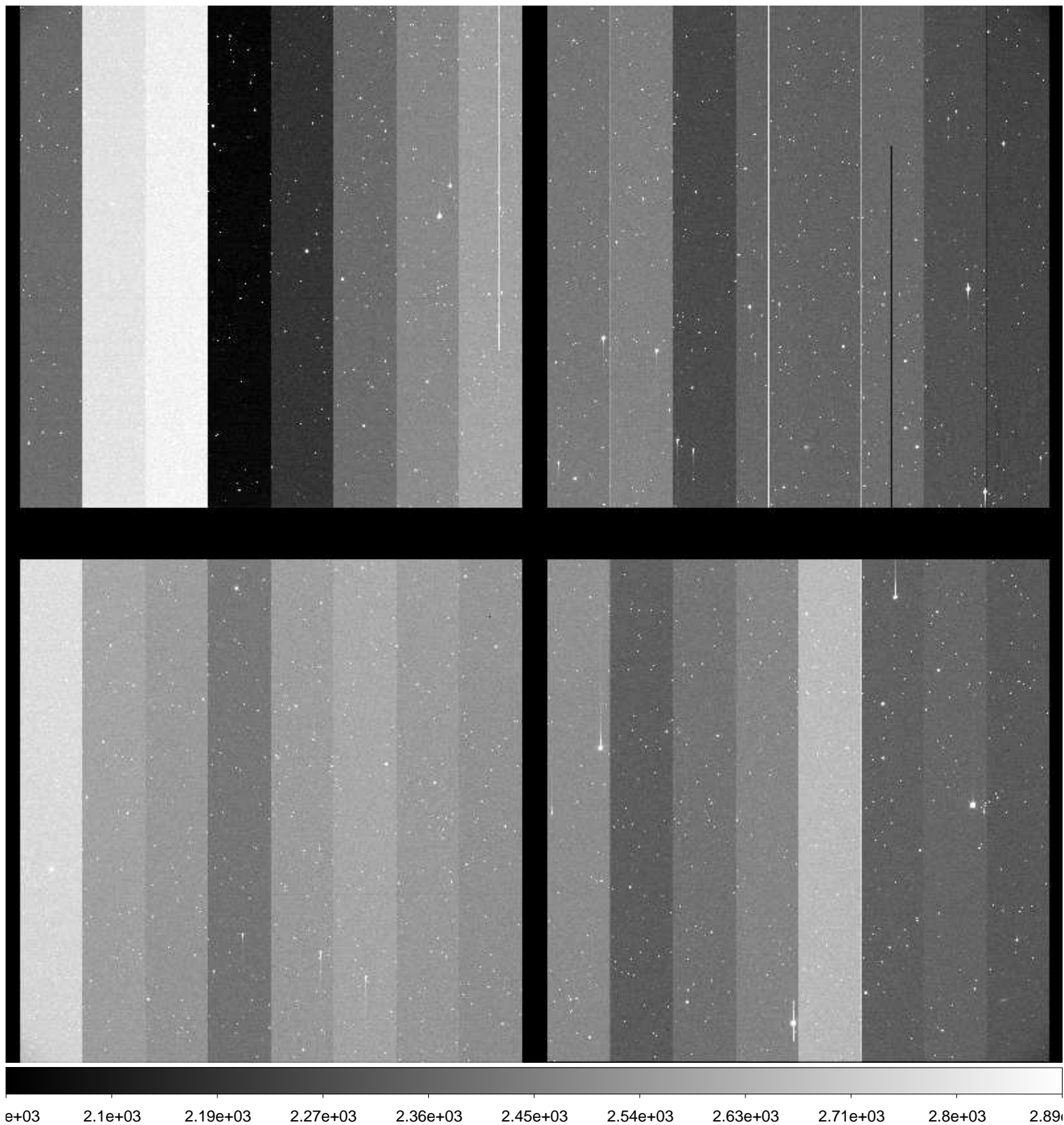

File Name : **xkmts.20160129.038762.fits** # 215 / 245 #  
Project ID : NEO  
Image Type : OBJECT  
Object Name : **A00088-TO**  
RA : 09:22:17.100  
DEC : -22:55:17.00  
Exposure Time : 28  
Airmass : 1.26  
Sidereal Time : 12:07:18  
Filter ID : R  
Observation Date : 2016-01-29T02:13:02  
CCD Temperature : -108.91

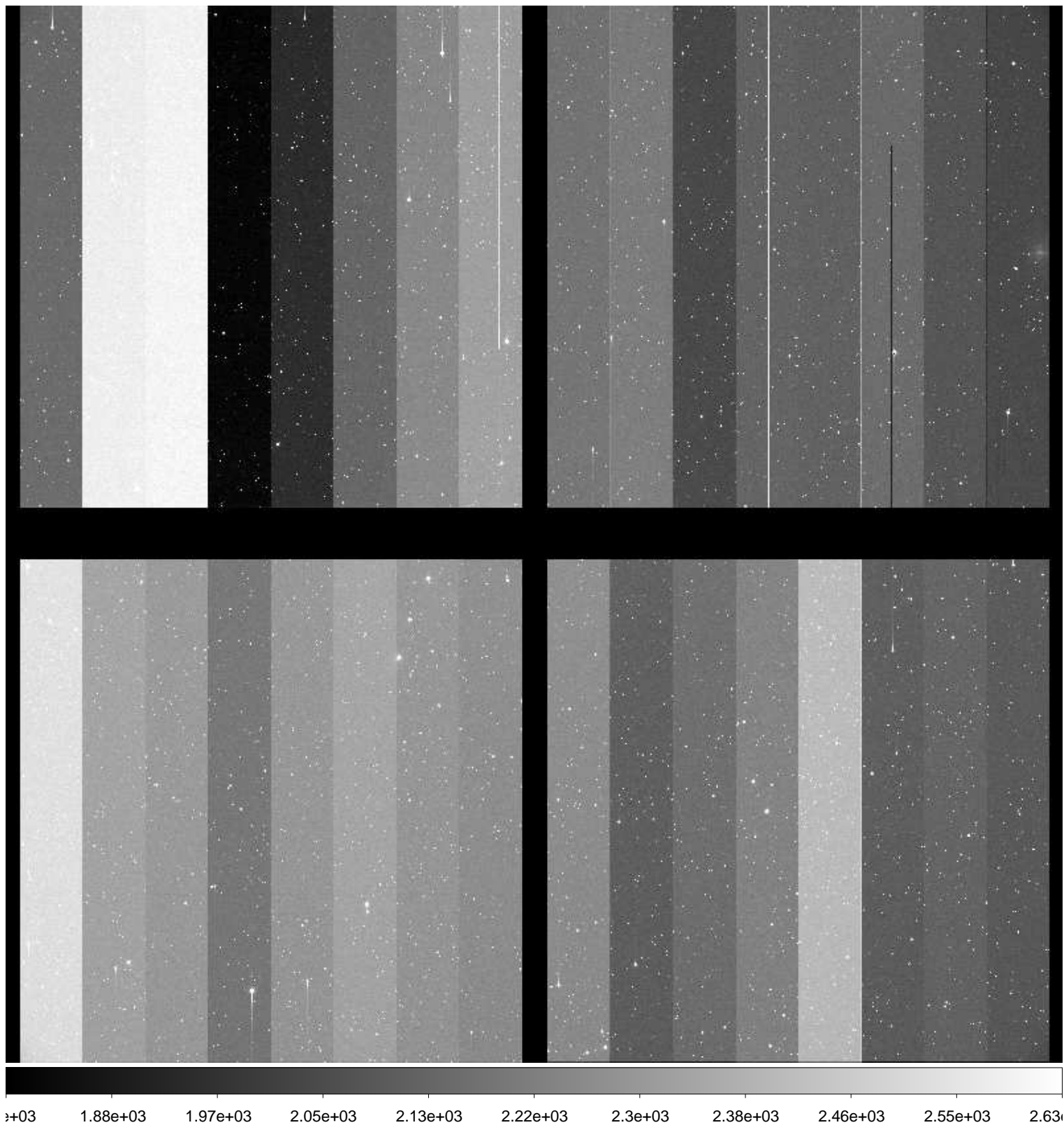



File Name : **xkmts.20160129.038763.fits** # 216 / 245 #  
Project ID : NEO  
Image Type : OBJECT  
Object Name : **A00089-TO**  
RA : 09:22:17.050  
DEC : -22:55:16.80  
Exposure Time : 15  
Airmass : 1.26  
Sidereal Time : 12:09:14  
Filter ID : R  
Observation Date : 2016-01-29T02:14:58  
CCD Temperature : -108.91

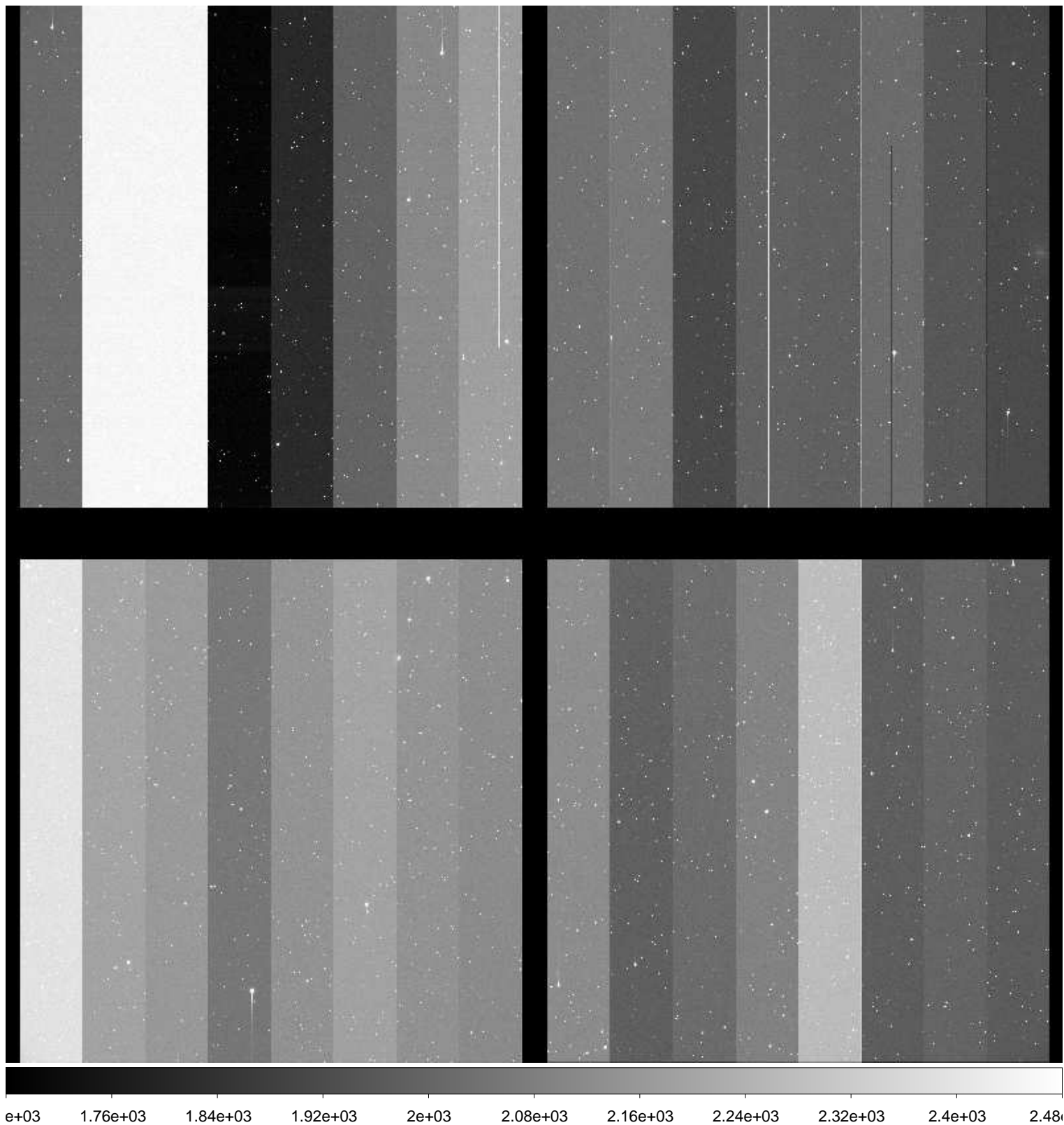

File Name : **xkmts.20160129.038764.fits** # 217 / 245 #  
Project ID : NEO  
Image Type : OBJECT  
Object Name : **S28172-OC**  
RA : 10:46:42.400  
DEC : -22:59:59.90  
Exposure Time : 40  
Airmass : 1.07  
Sidereal Time : 12:11:10  
Filter ID : R  
Observation Date : 2016-01-29T02:16:53  
CCD Temperature : -108.91

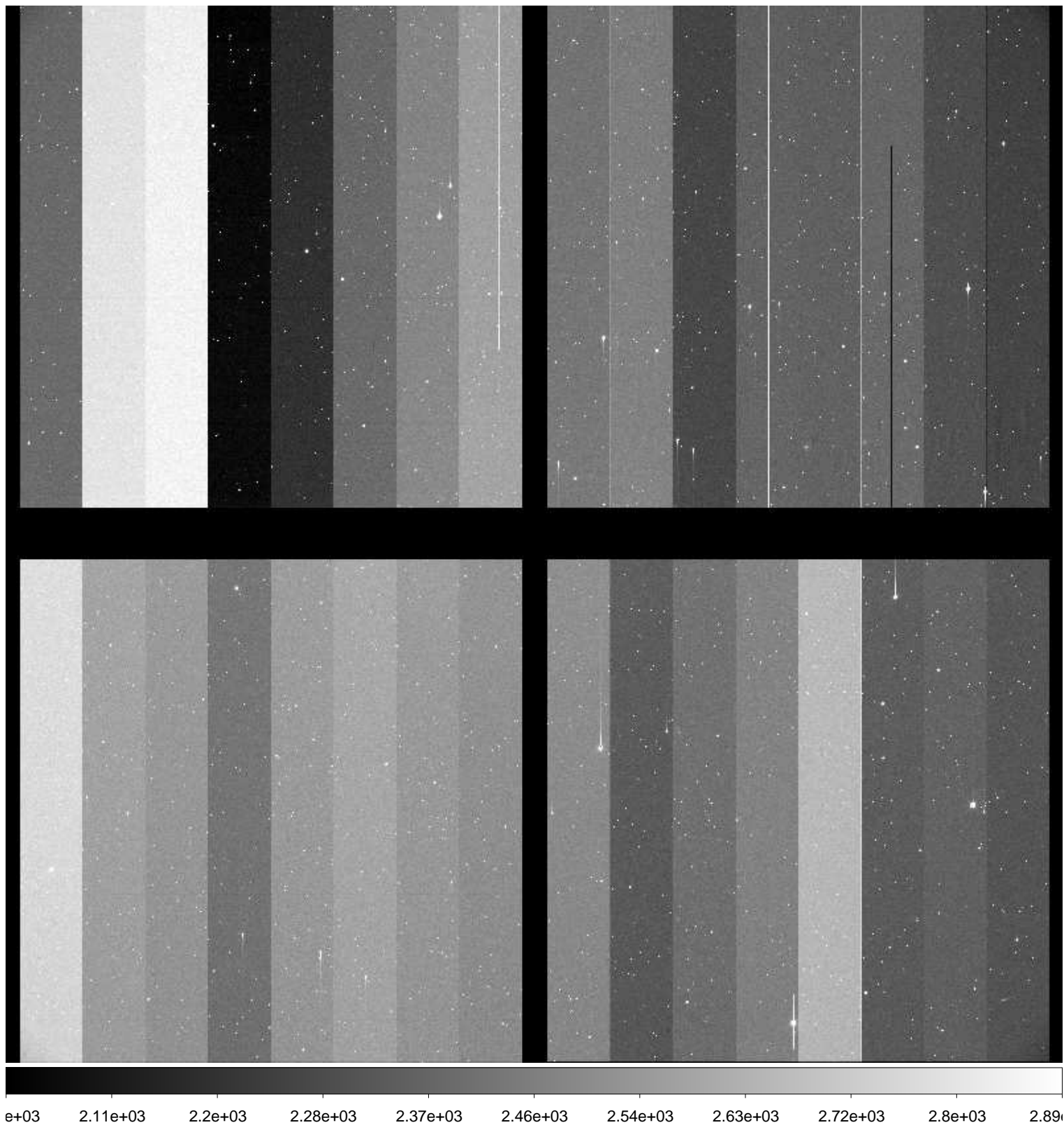

File Name : **xkmts.20160129.038765.fits** # 218 / 245 #  
Project ID : NEO  
Image Type : OBJECT  
Object Name : **S28172-OC**  
RA : 10:46:42.370  
DEC : -22:59:59.80  
Exposure Time : 40  
Airmass : 1.07  
Sidereal Time : 12:13:04  
Filter ID : R  
Observation Date : 2016-01-29T02:18:47  
CCD Temperature : -108.93

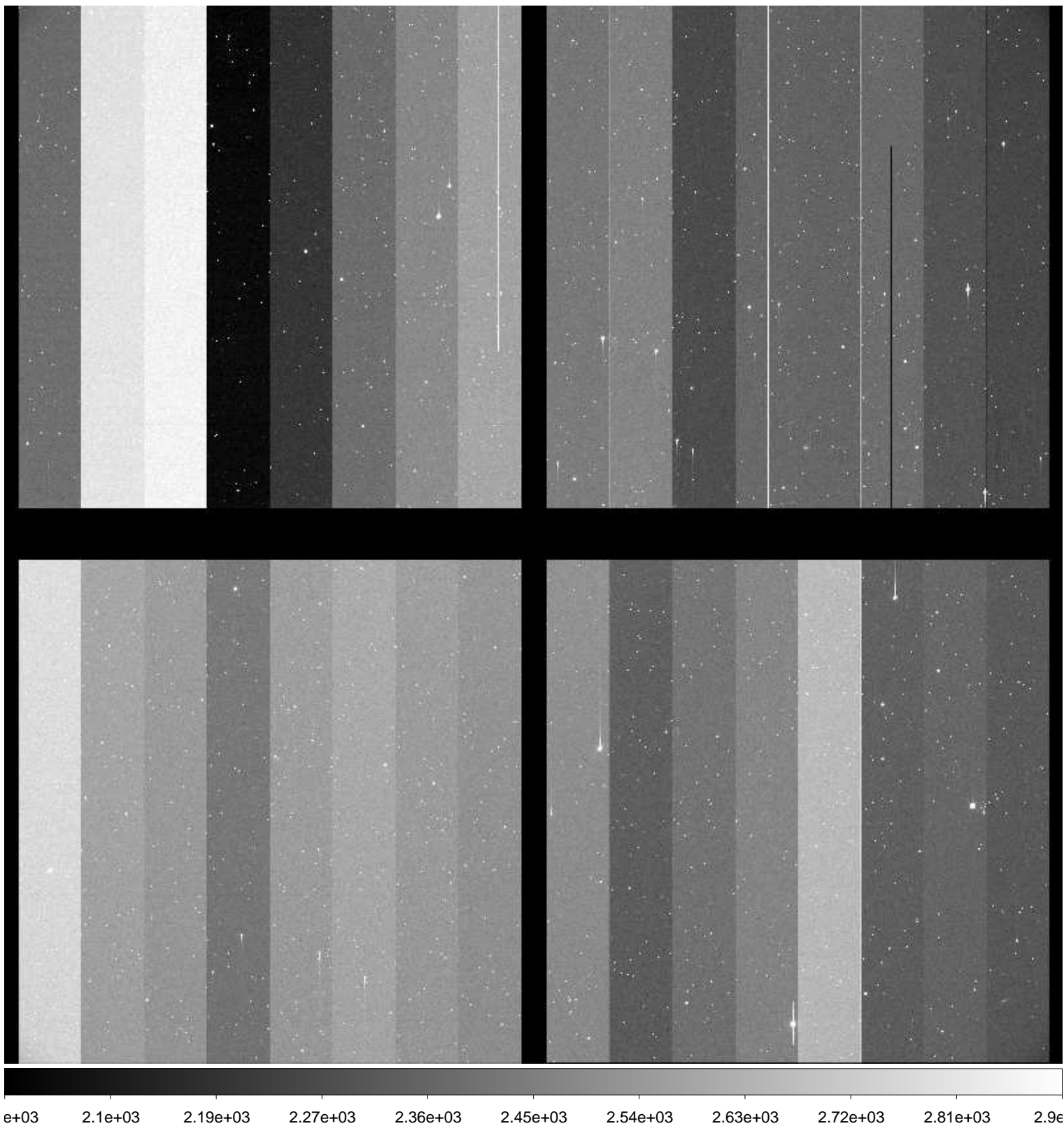



File Name : **xkmts.20160129.038766.fits** # 219 / 245 #  
Project ID : NEO  
Image Type : OBJECT  
Object Name : **S28172-OC**  
RA : 10:46:42.360  
DEC : -22:59:59.70  
Exposure Time : 40  
Airmass : 1.07  
Sidereal Time : 12:14:56  
Filter ID : R  
Observation Date : 2016-01-29T02:20:39  
CCD Temperature : -108.92

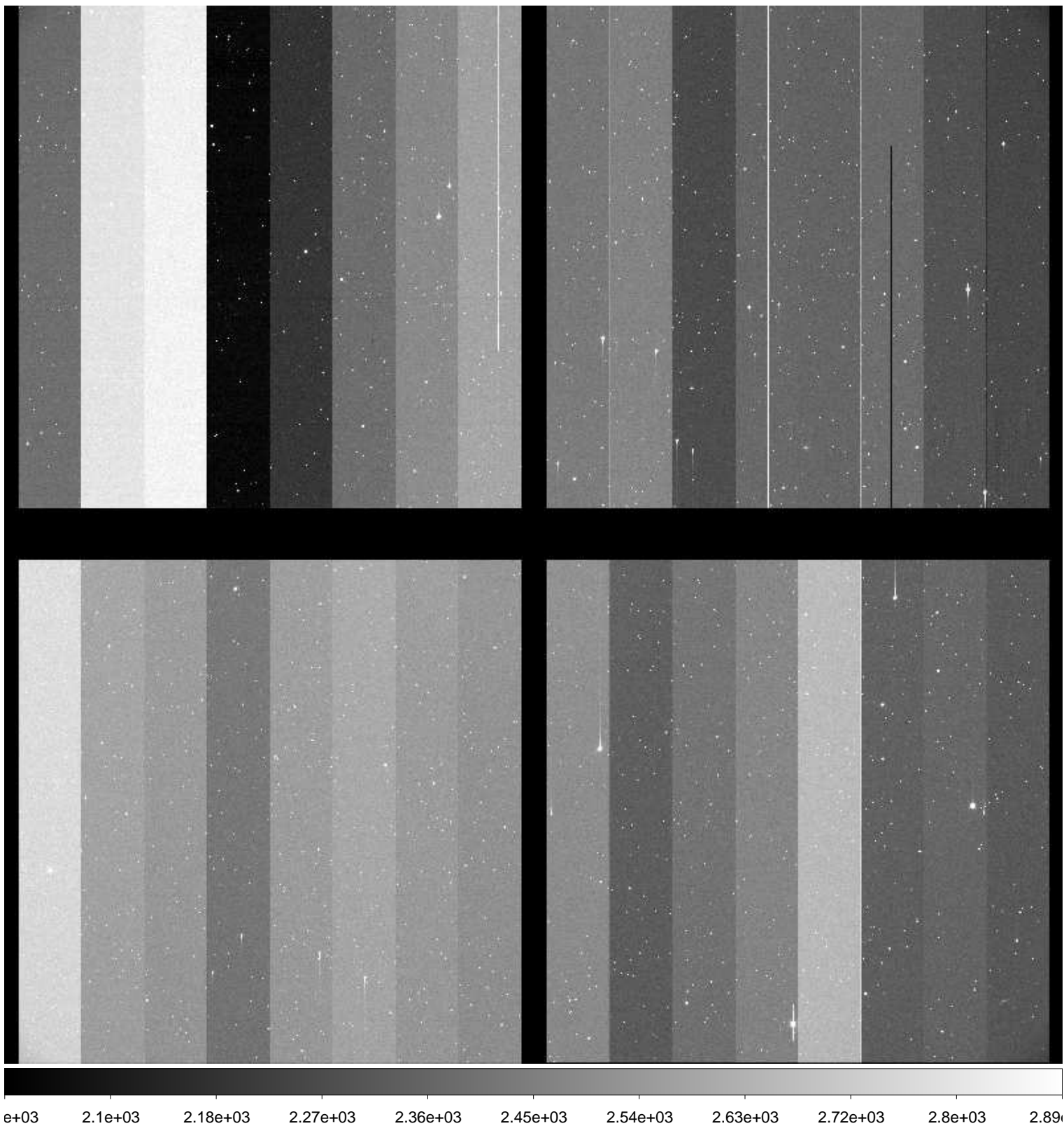

File Name : **xkmts.20160129.038767.fits** # 220 / 245 #  
Project ID : NEO  
Image Type : OBJECT  
Object Name : **S28172-OC**  
RA : 10:46:42.310  
DEC : -22:59:59.50  
Exposure Time : 40  
Airmass : 1.08  
Sidereal Time : 12:16:56  
Filter ID : R  
Observation Date : 2016-01-29T02:22:39  
CCD Temperature : -108.92

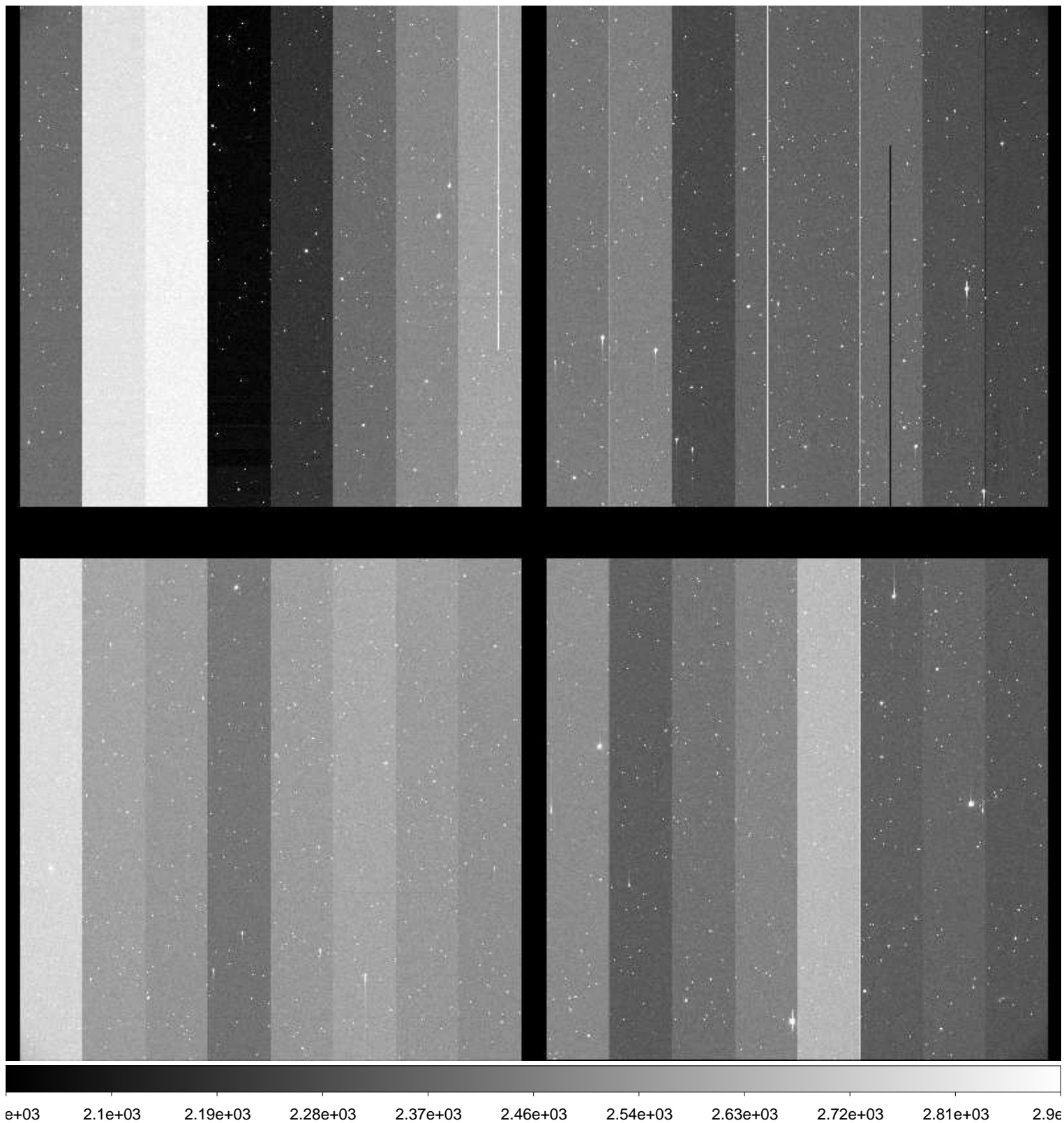

File Name : **xkmts.20160129.038768.fits** # 221 / 245 #  
Project ID : NEO  
Image Type : OBJECT  
Object Name : **A00088-TO**  
RA : 09:22:17.110  
DEC : -22:55:17.00  
Exposure Time : 28  
Airmass : 1.30  
Sidereal Time : 12:19:13  
Filter ID : R  
Observation Date : 2016-01-29T02:24:55  
CCD Temperature : -108.92

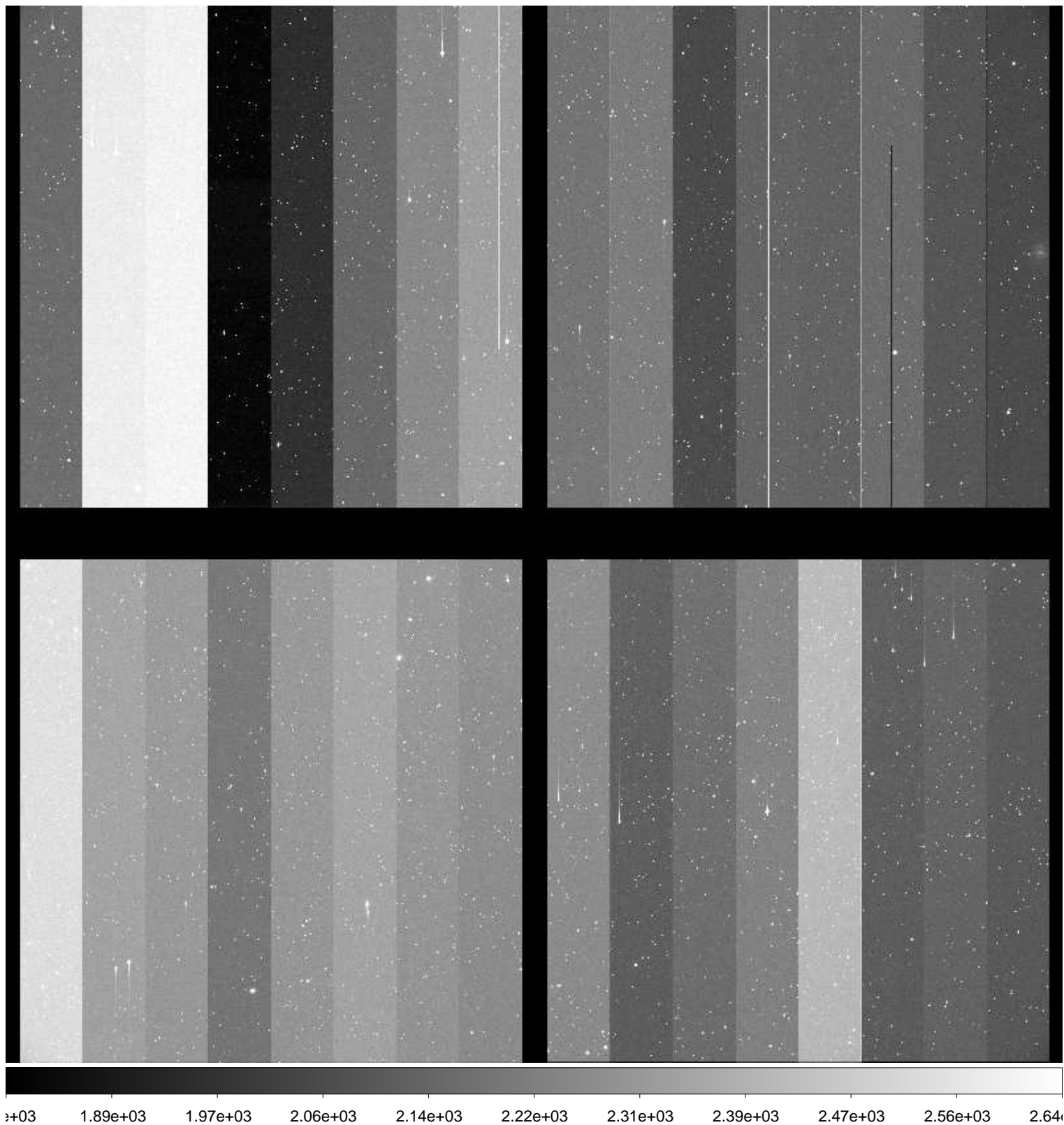



File Name : **xkmts.20160129.038769.fits** # 222 / 245 #  
Project ID : NEO  
Image Type : OBJECT  
Object Name : **A00089-TO**  
RA : 08:40:01.800  
DEC : -19:52:54.90  
Exposure Time : 15  
Airmass : 1.58  
Sidereal Time : 12:21:49  
Filter ID : R  
Observation Date : 2016-01-29T02:27:31  
CCD Temperature : -108.91

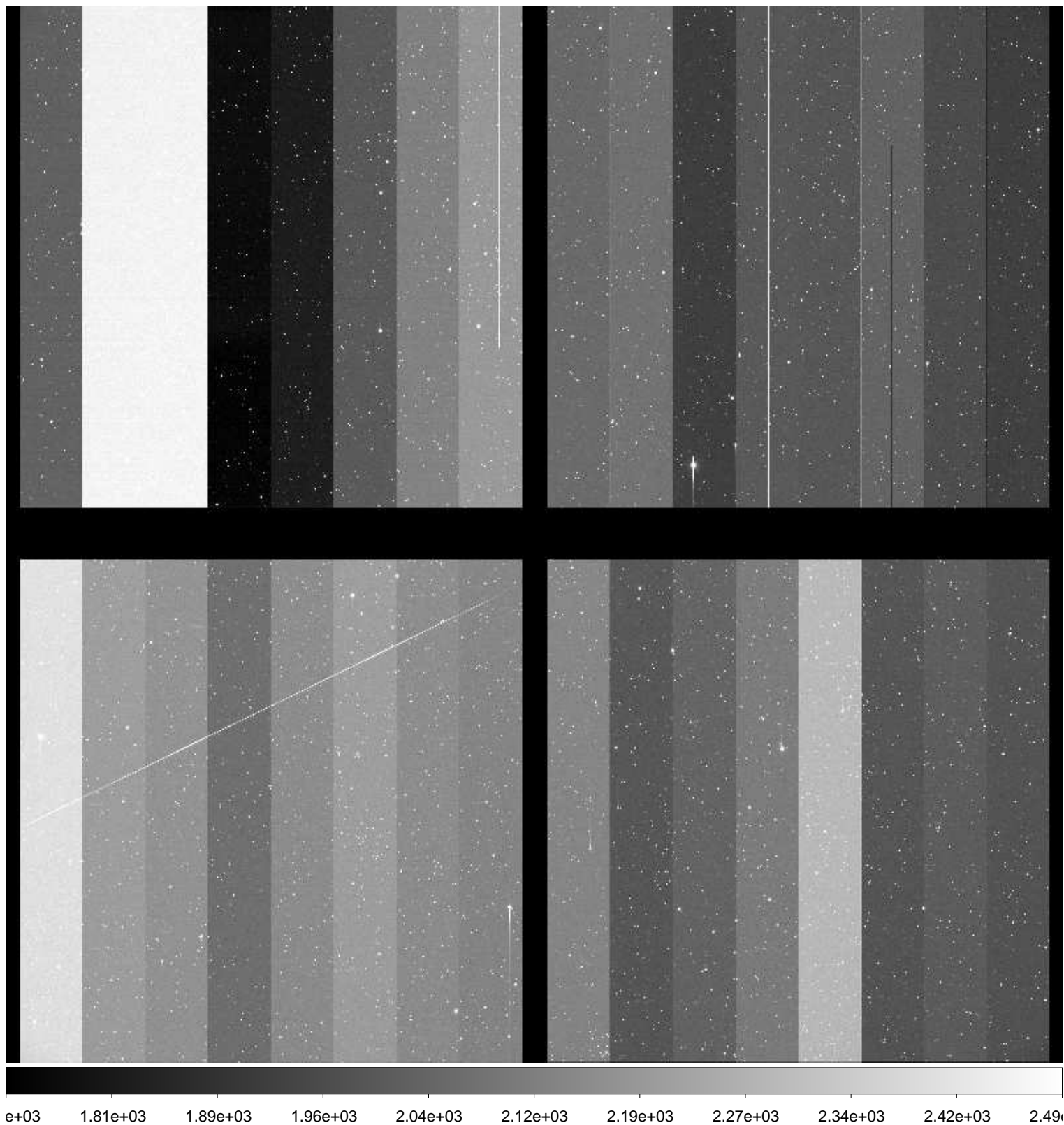



File Name : **xkmts.20160129.038771.fits** # 224 / 245 #  
Project ID : ALL  
Image Type : DARK  
Object Name : **dark**  
RA : 12:32:24.360  
DEC : -32:07:23.70  
Exposure Time : 76  
Airmass : 1.00  
Sidereal Time : 12:33:10  
Filter ID : R  
Observation Date : 2016-01-29T02:38:50  
CCD Temperature : -108.86

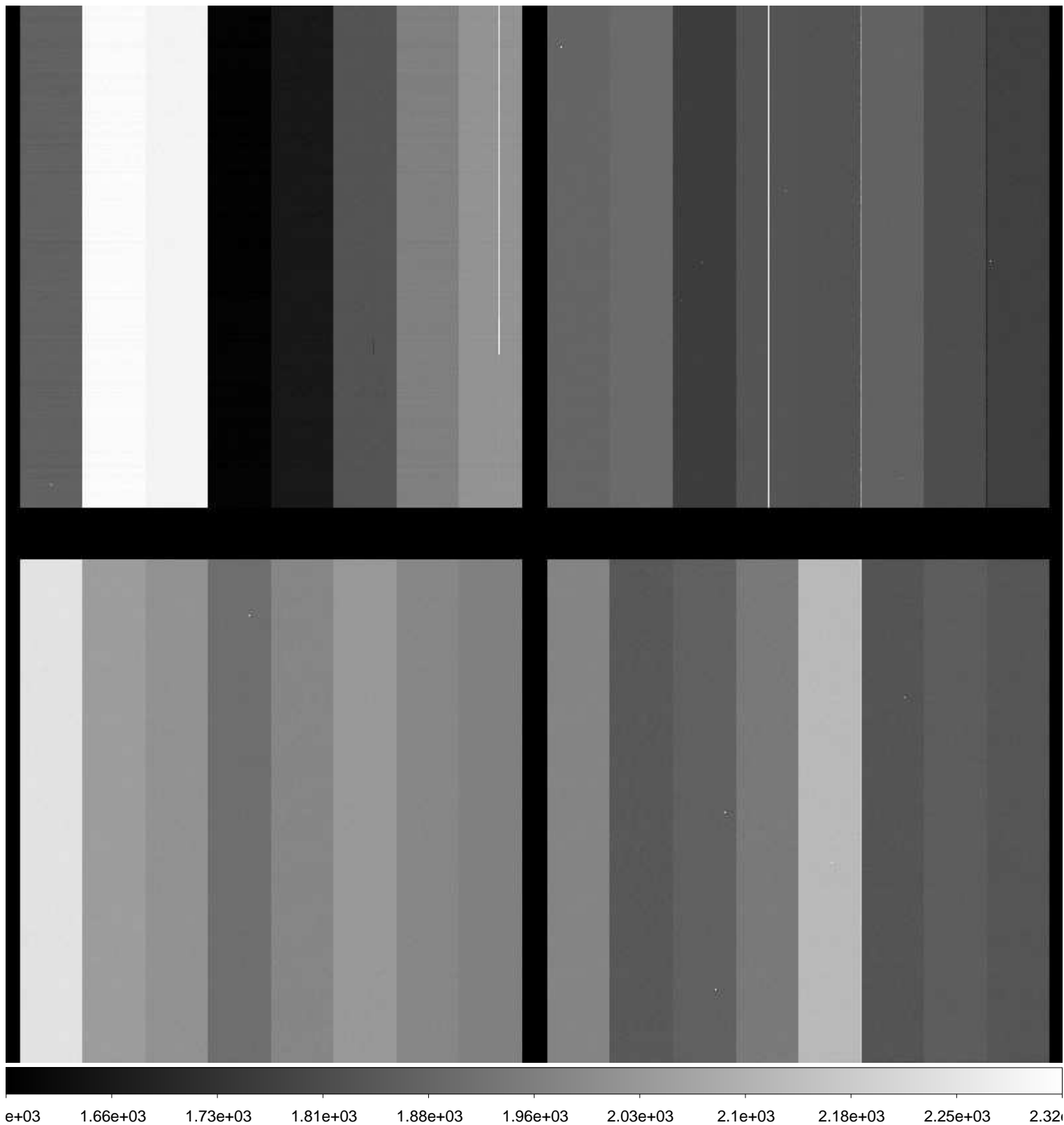



File Name : **xkmts.20160129.038772.fits** # 225 / 245 #  
Project ID : ALL  
Image Type : DARK  
Object Name : **dark**  
RA : 12:34:50.160  
DEC : -32:07:24.40  
Exposure Time : 76  
Airmass : 1.00  
Sidereal Time : 12:35:36  
Filter ID : R  
Observation Date : 2016-01-29T02:41:15  
CCD Temperature : -108.9

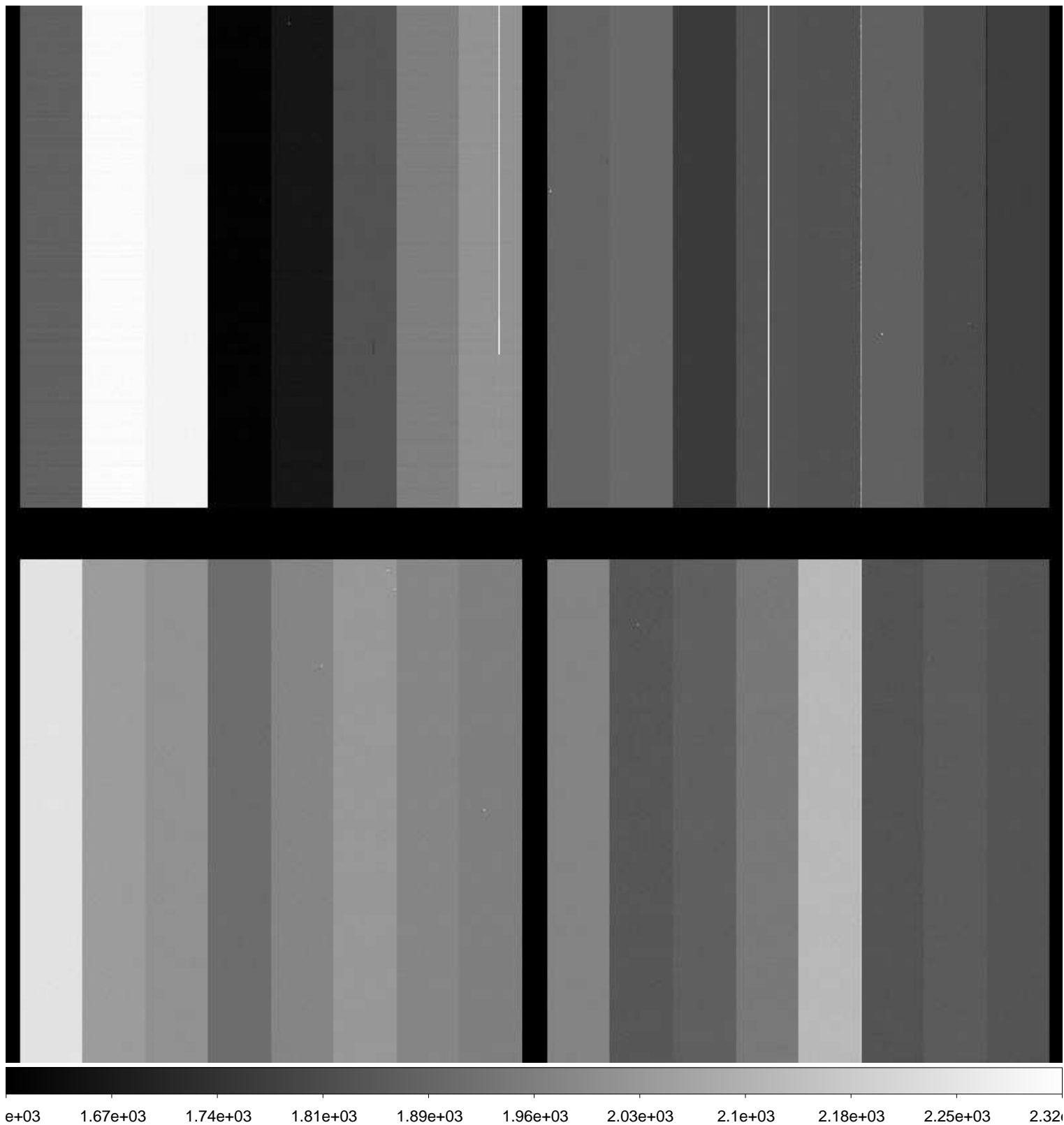

File Name : **xkmts.20160129.038773.fits** # 226 / 245 #  
Project ID : ALL  
Image Type : DARK  
Object Name : **dark**  
RA : 12:37:15.790  
DEC : -32:07:25.00  
Exposure Time : 76  
Airmass : 1.00  
Sidereal Time : 12:38:01  
Filter ID : R  
Observation Date : 2016-01-29T02:43:41  
CCD Temperature : -108.93

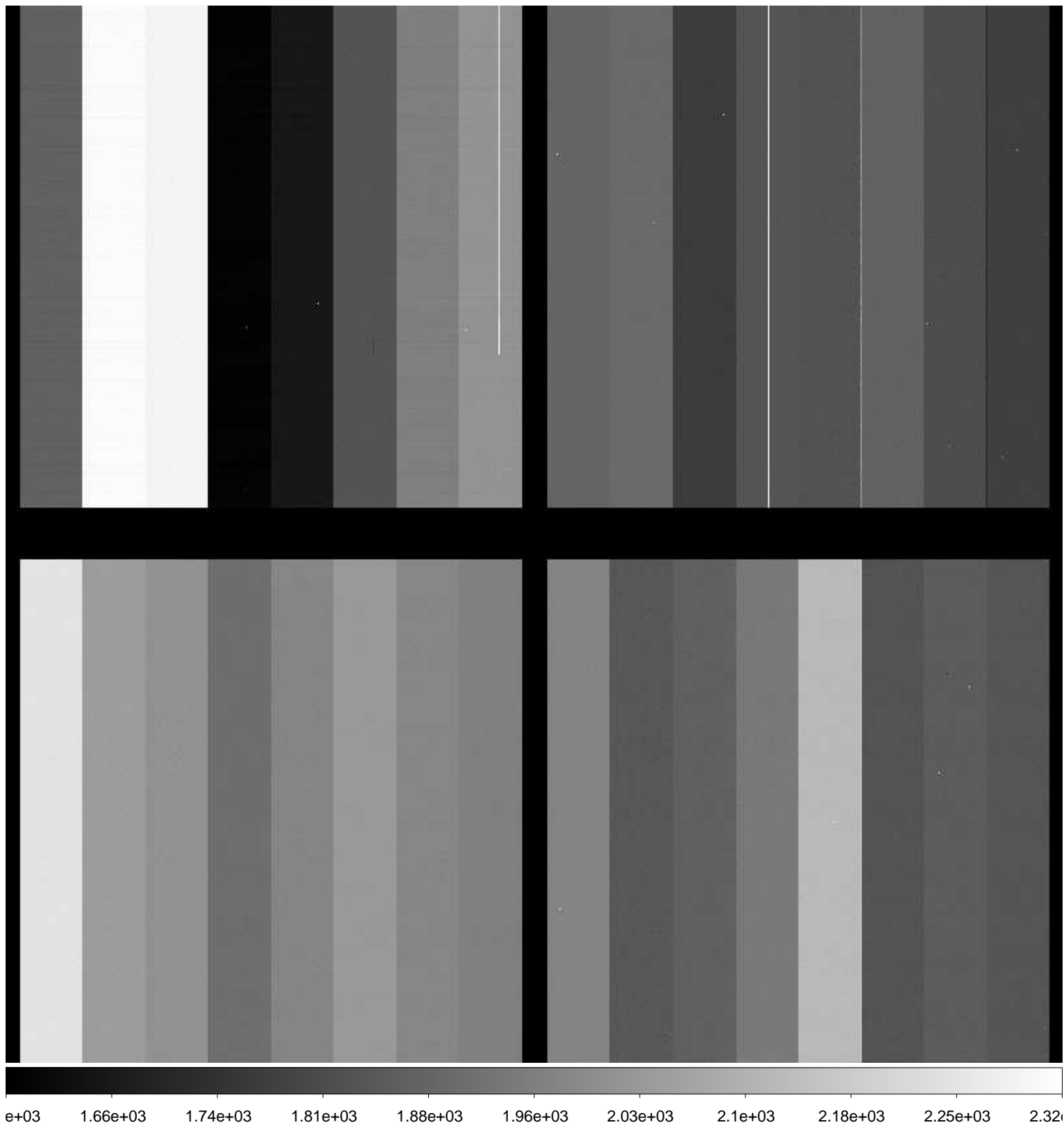

File Name : **xkmts.20160129.038774.fits** # 227 / 245 #  
Project ID : ALL  
Image Type : BIAS  
Object Name : **bias**  
RA : 12:39:57.220  
DEC : -32:07:25.80  
Exposure Time : 0  
Airmass : 1.00  
Sidereal Time : 12:40:43  
Filter ID : R  
Observation Date : 2016-01-29T02:46:22  
CCD Temperature : -108.92

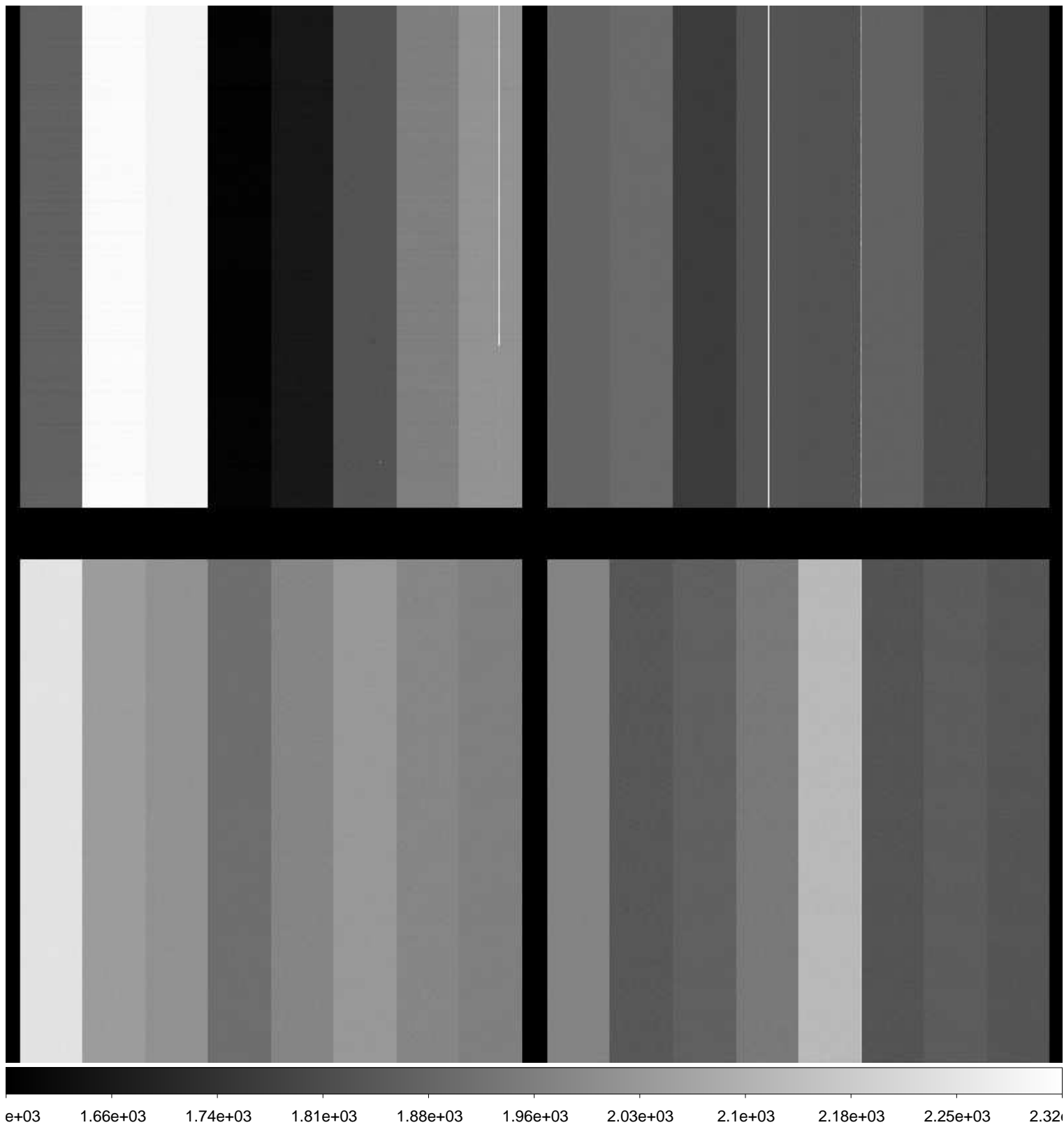



File Name : **xkmts.20160129.038775.fits** # 228 / 245 #  
Project ID : ALL  
Image Type : BIAS  
Object Name : **bias**  
RA : 12:41:22.710  
DEC : -32:07:26.40  
Exposure Time : 0  
Airmass : 1.00  
Sidereal Time : 12:42:09  
Filter ID : R  
Observation Date : 2016-01-29T02:47:48  
CCD Temperature : -108.92

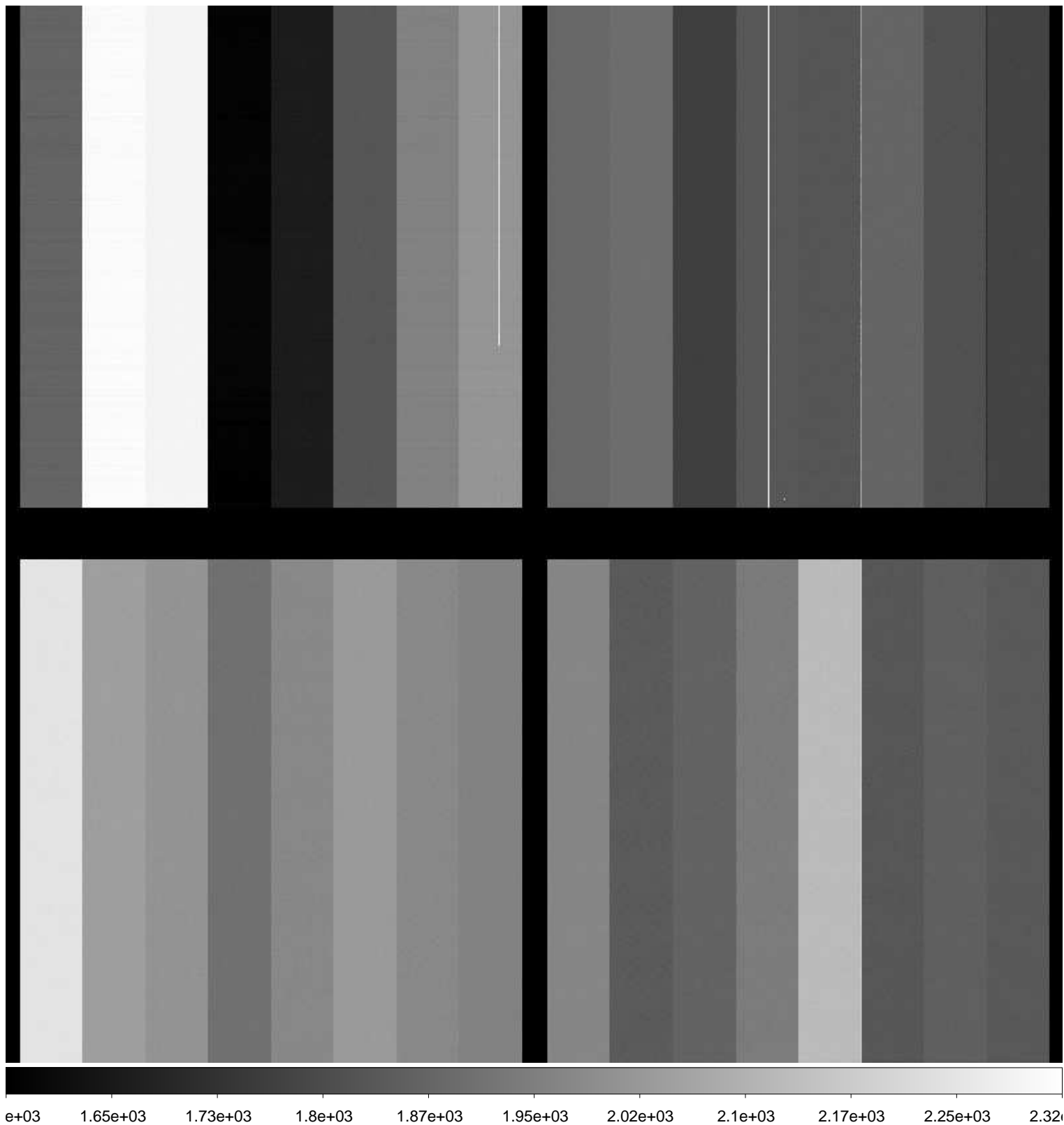

File Name : **xkmts.20160129.038776.fits** # 229 / 245 #  
Project ID : ALL  
Image Type : BIAS  
Object Name : **bias**  
RA : 12:43:14.130  
DEC : -32:07:26.90  
Exposure Time : 0  
Airmass : 1.00  
Sidereal Time : 12:44:00  
Filter ID : R  
Observation Date : 2016-01-29T02:49:38  
CCD Temperature : -108.93

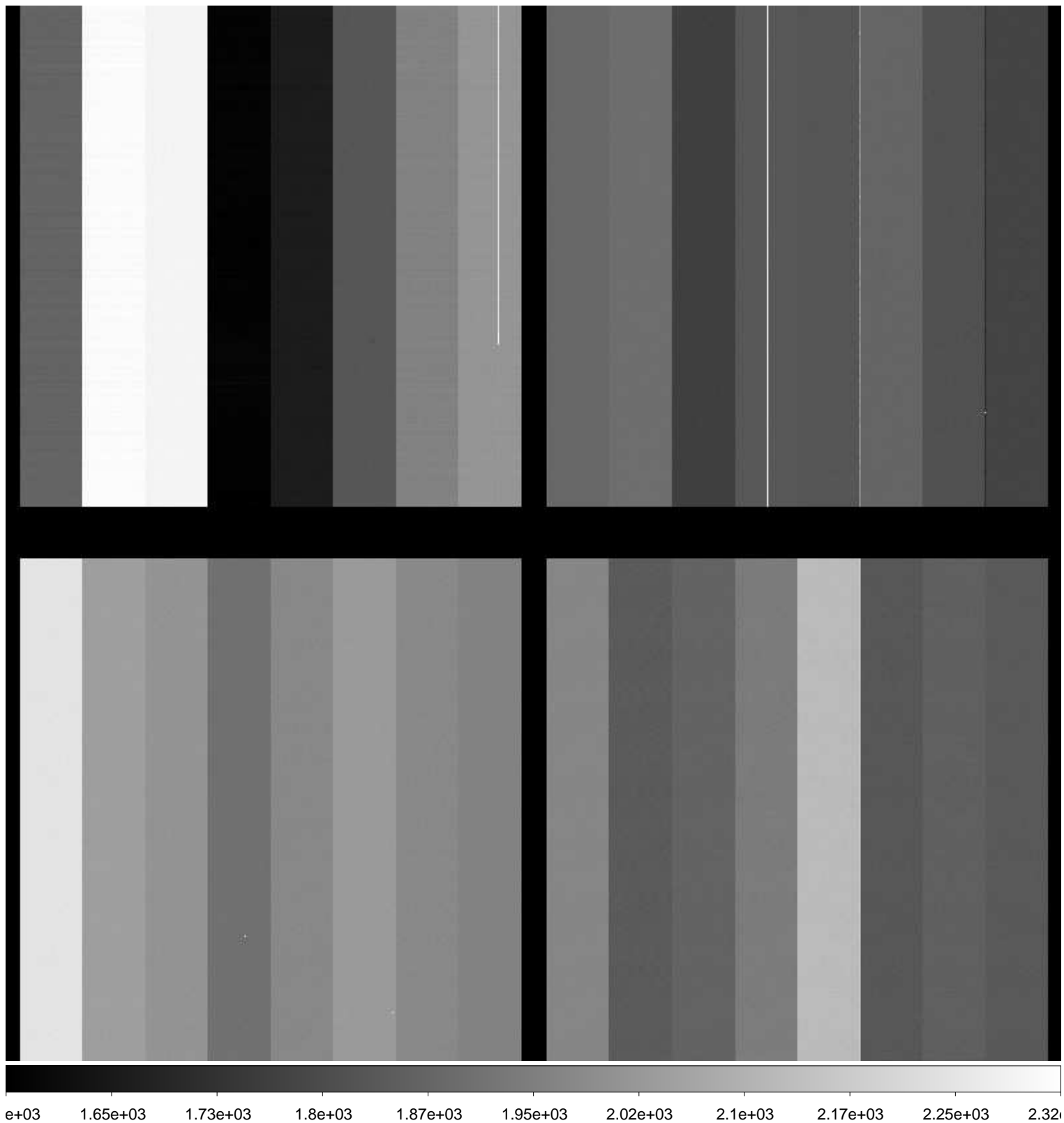

File Name : **xkmts.20160129.038777.fits** # 230 / 245 #  
Project ID : ALL  
Image Type : BIAS  
Object Name : **bias**  
RA : 12:44:31.010  
DEC : -32:07:27.20  
Exposure Time : 0  
Airmass : 1.00  
Sidereal Time : 12:45:17  
Filter ID : R  
Observation Date : 2016-01-29T02:50:56  
CCD Temperature : -108.95

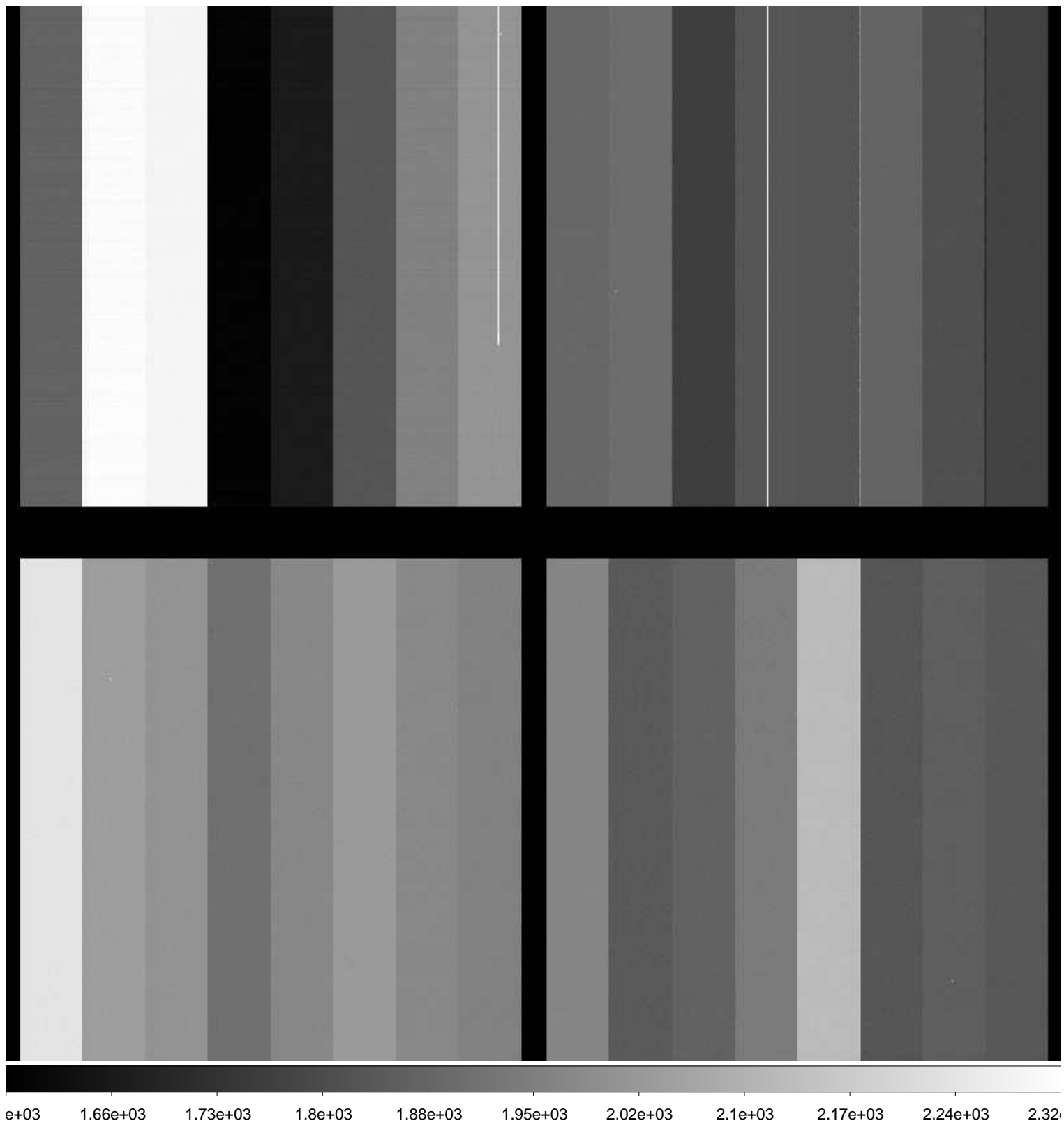



File Name : **xkmts.20160129.038778.fits** # 231 / 245 #  
Project ID : ALL  
Image Type : BIAS  
Object Name : **bias**  
RA : 12:45:47.120  
DEC : -32:07:27.80  
Exposure Time : 0  
Airmass : 1.00  
Sidereal Time : 12:46:33  
Filter ID : R  
Observation Date : 2016-01-29T02:52:12  
CCD Temperature : -108.61

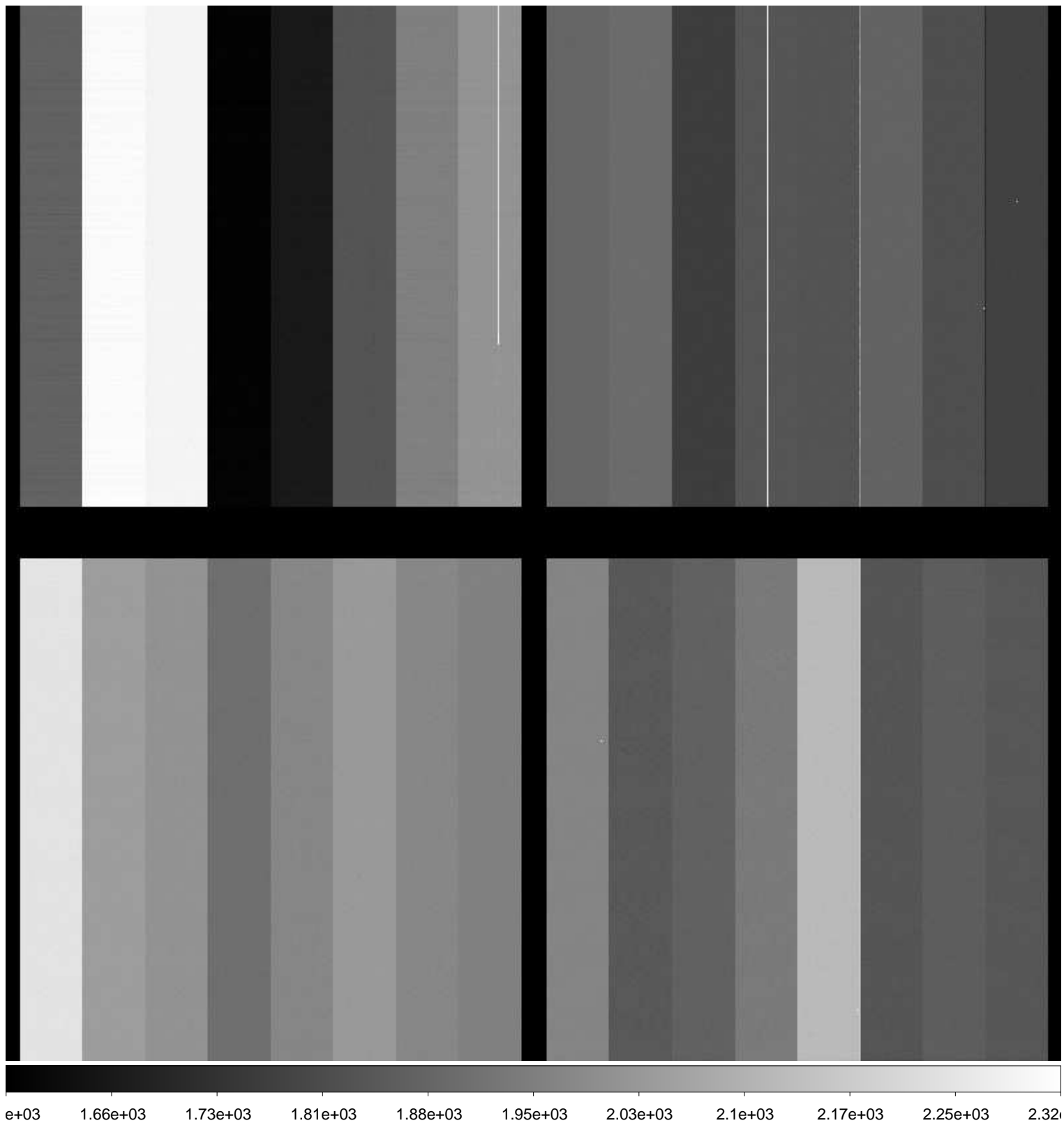

File Name : **xkmts.20160129.038779.fits** # 232 / 245 #  
Project ID : ALL  
Image Type : BIAS  
Object Name : **bias**  
RA : 12:47:04.000  
DEC : -32:07:28.20  
Exposure Time : 0  
Airmass : 1.00  
Sidereal Time : 12:47:50  
Filter ID : R  
Observation Date : 2016-01-29T02:53:28  
CCD Temperature : -108.89

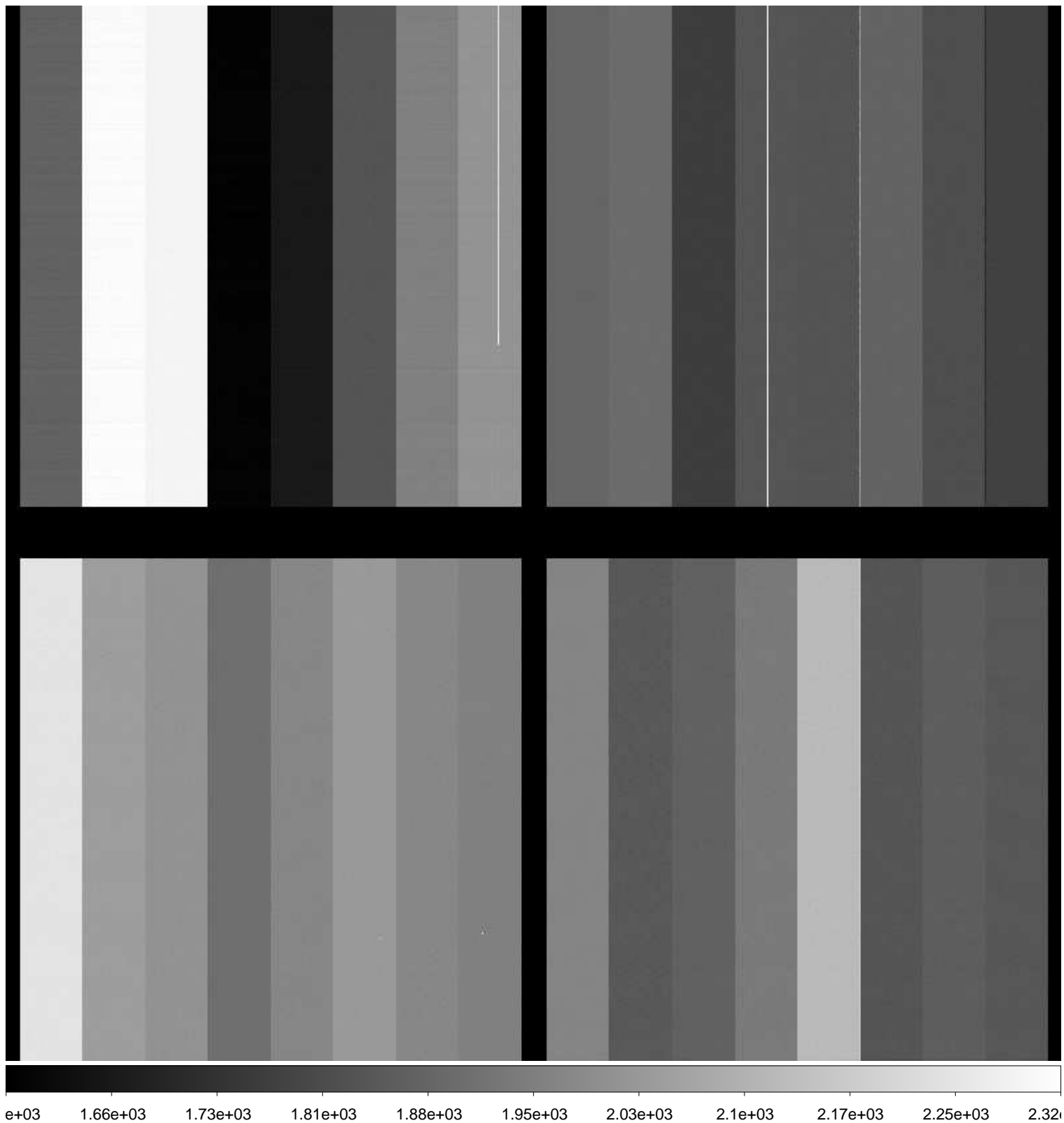

File Name : **xkmts.20160129.038780.fits** # 233 / 245 #  
Project ID : ALL  
Image Type : BIAS  
Object Name : **bias**  
RA : 12:48:20.110  
DEC : -32:07:28.60  
Exposure Time : 0  
Airmass : 1.00  
Sidereal Time : 12:49:06  
Filter ID : R  
Observation Date : 2016-01-29T02:54:44  
CCD Temperature : -108.94

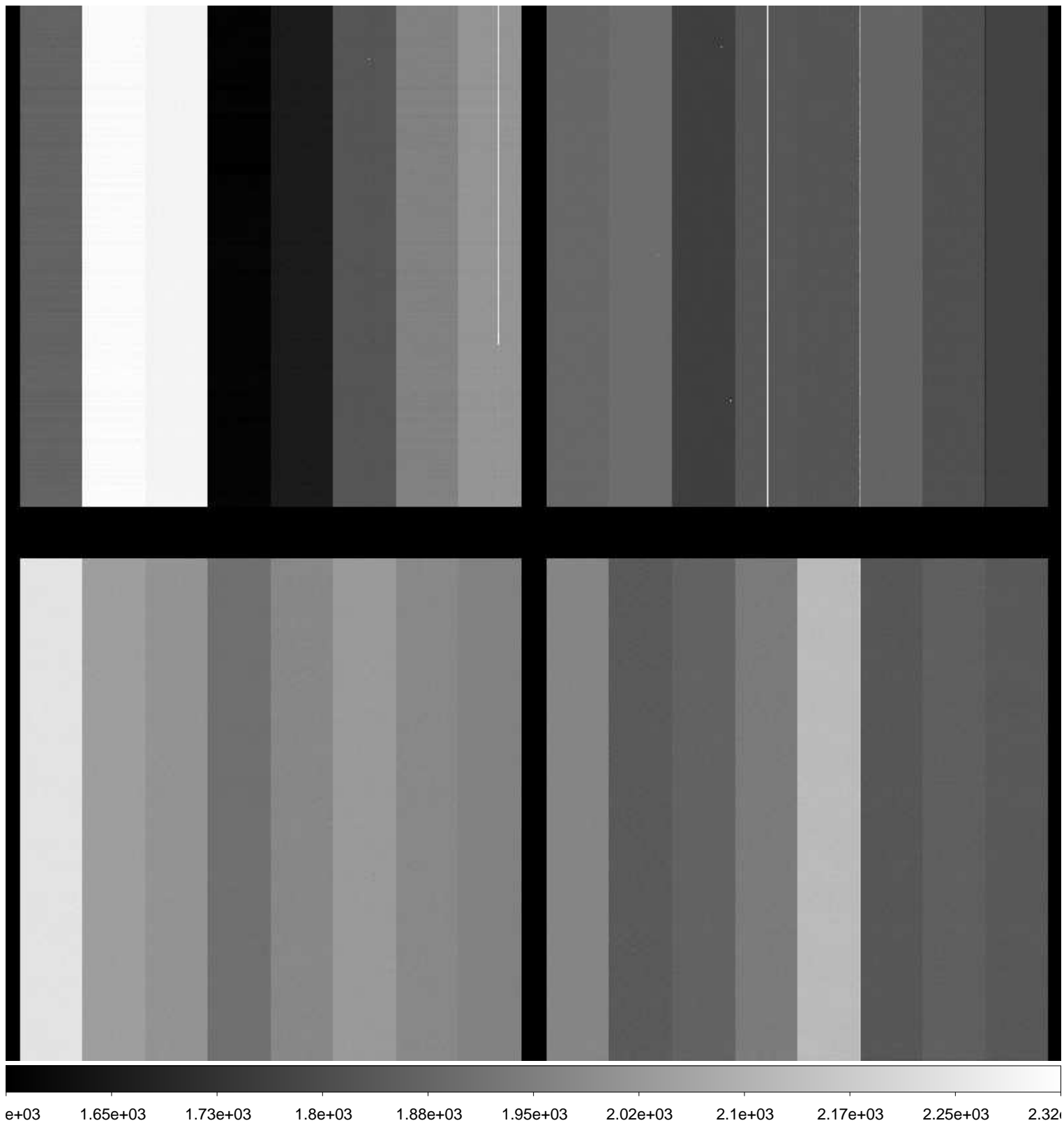



File Name : **xkmts.20160129.038781.fits** # 234 / 245 #  
Project ID : ALL  
Image Type : BIAS  
Object Name : **bias**  
RA : 12:49:38.070  
DEC : -32:07:29.10  
Exposure Time : 0  
Airmass : 1.00  
Sidereal Time : 12:50:24  
Filter ID : R  
Observation Date : 2016-01-29T02:56:02  
CCD Temperature : -108.96

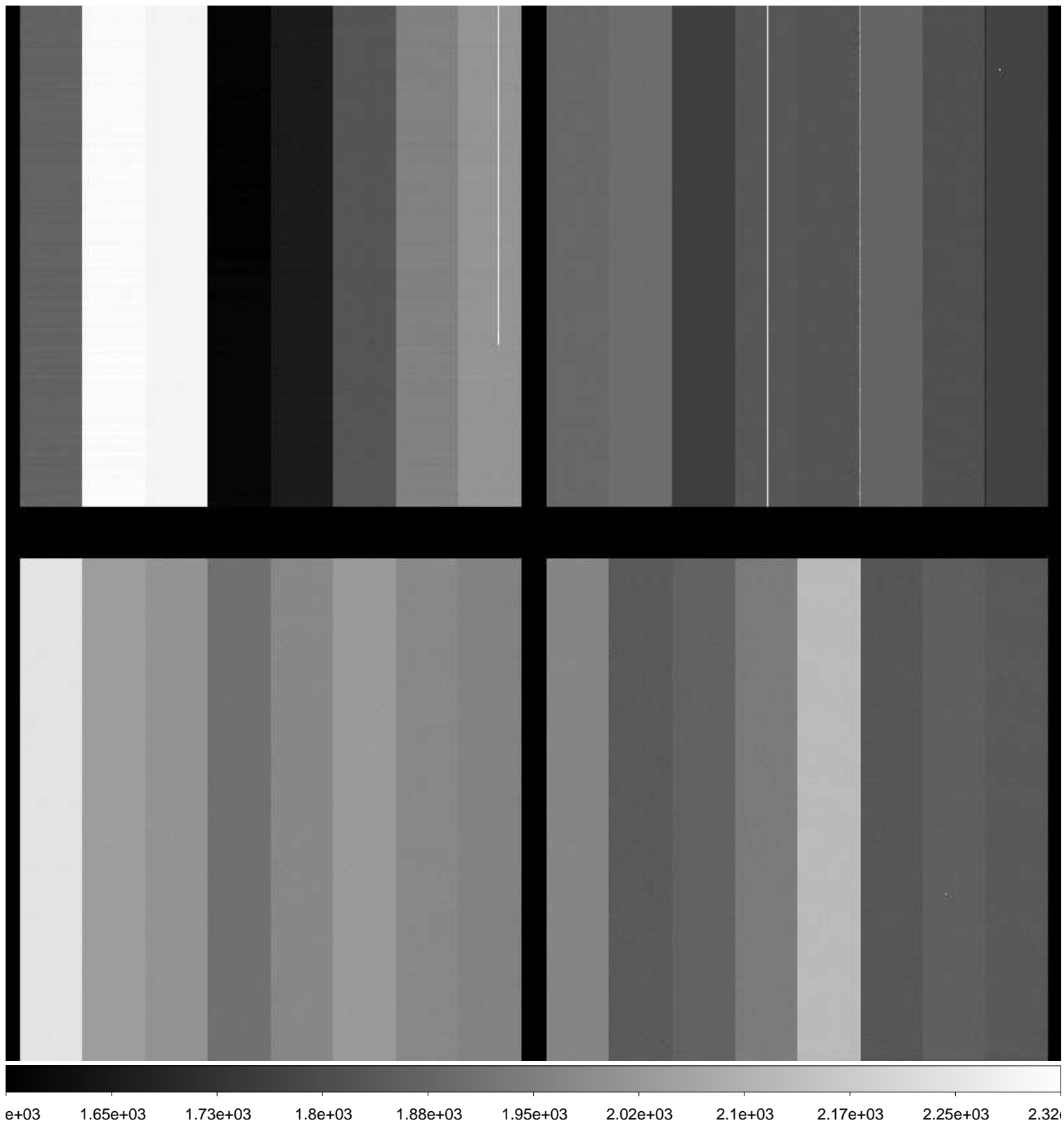

File Name : **xkmts.20160129.038782.fits** # 235 / 245 #  
Project ID : ALL  
Image Type : BIAS  
Object Name : **bias**  
RA : 12:50:54.170  
DEC : -32:07:29.50  
Exposure Time : 0  
Airmass : 1.00  
Sidereal Time : 12:51:40  
Filter ID : R  
Observation Date : 2016-01-29T02:57:18  
CCD Temperature : -108.63

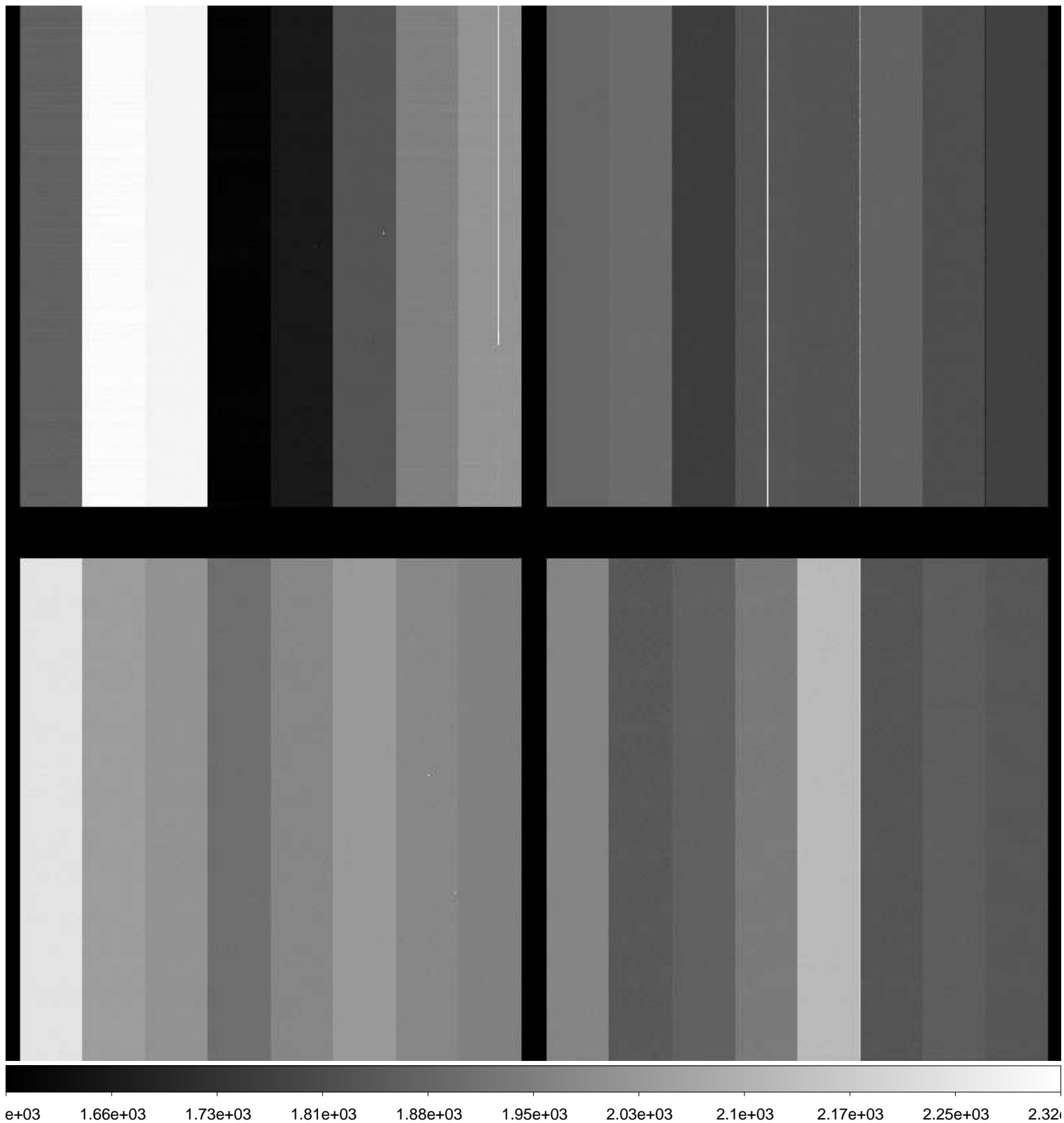

File Name : **xkmts.20160129.038783.fits** # 236 / 245 #  
Project ID : ALL  
Image Type : BIAS  
Object Name : **bias**  
RA : 12:52:15.450  
DEC : -32:07:30.10  
Exposure Time : 0  
Airmass : 1.00  
Sidereal Time : 12:53:02  
Filter ID : R  
Observation Date : 2016-01-29T02:58:38  
CCD Temperature : -108.9

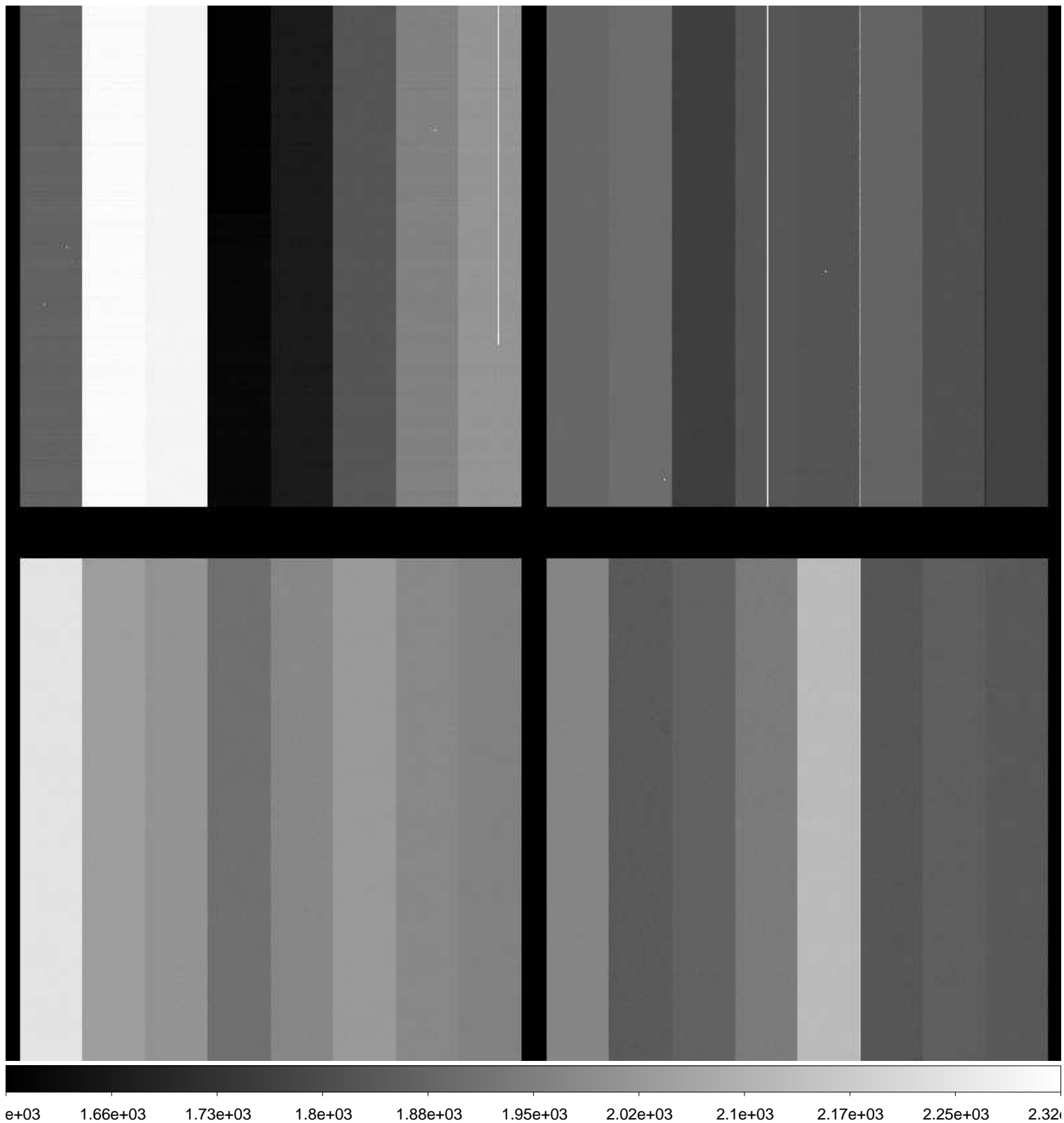



File Name : **xkmts.20160129.038784.fits** # 237 / 245 #  
Project ID : ALL  
Image Type : FLAT  
Object Name : **flat**  
RA : 11:50:43.220  
DEC : -20:54:51.00  
Exposure Time : 60  
Airmass : 1.07  
Sidereal Time : 13:07:57  
Filter ID : I  
Observation Date : 2016-01-29T03:13:32  
CCD Temperature : -108.99

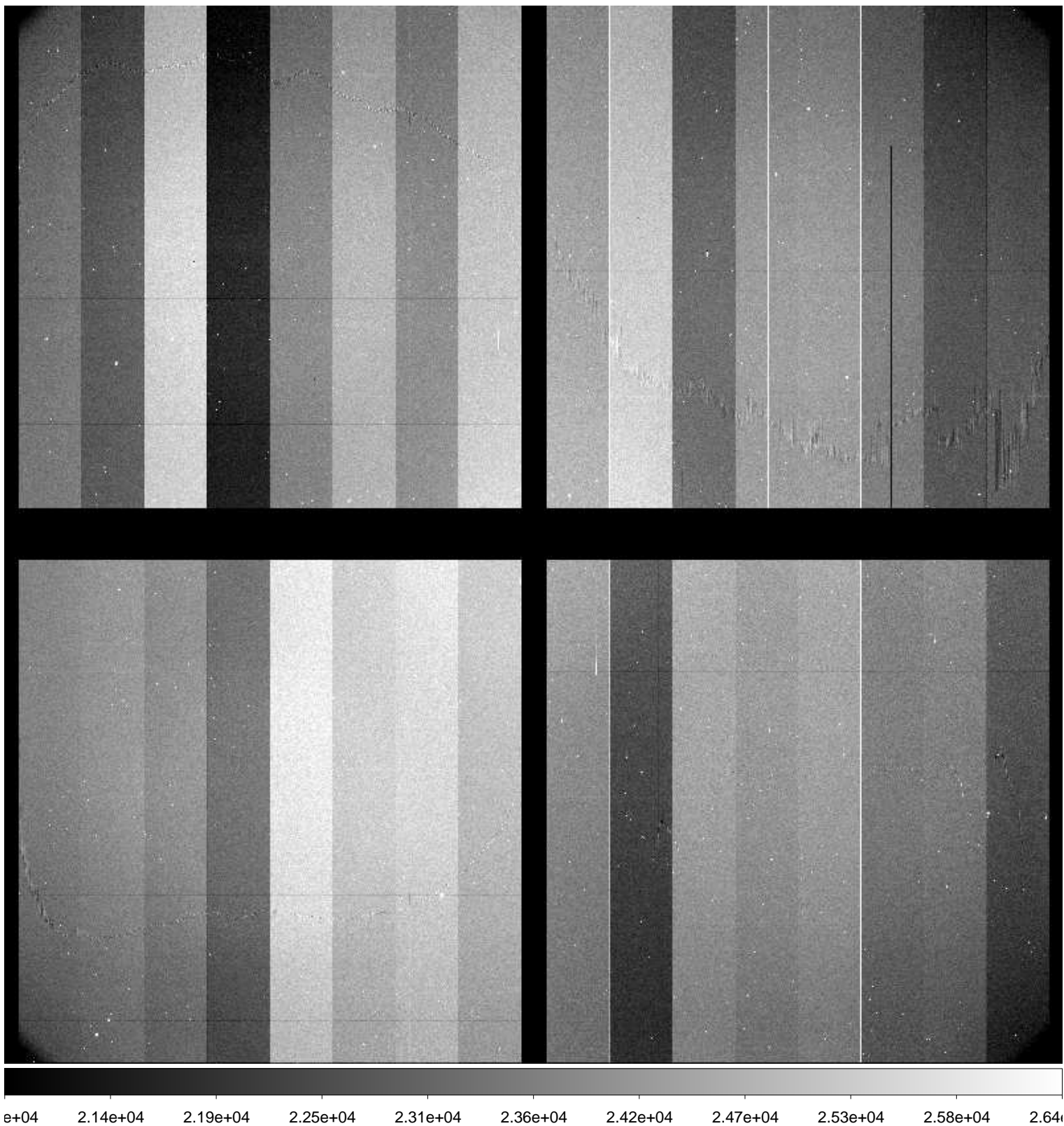

File Name : **xkmts.20160129.038785.fits** # 238 / 245 #  
Project ID : ALL  
Image Type : FLAT  
Object Name : **flat**  
RA : 11:51:09.370  
DEC : -20:48:56.00  
Exposure Time : 50  
Airmass : 1.07  
Sidereal Time : 13:10:37  
Filter ID : I  
Observation Date : 2016-01-29T03:16:10  
CCD Temperature : -108.99

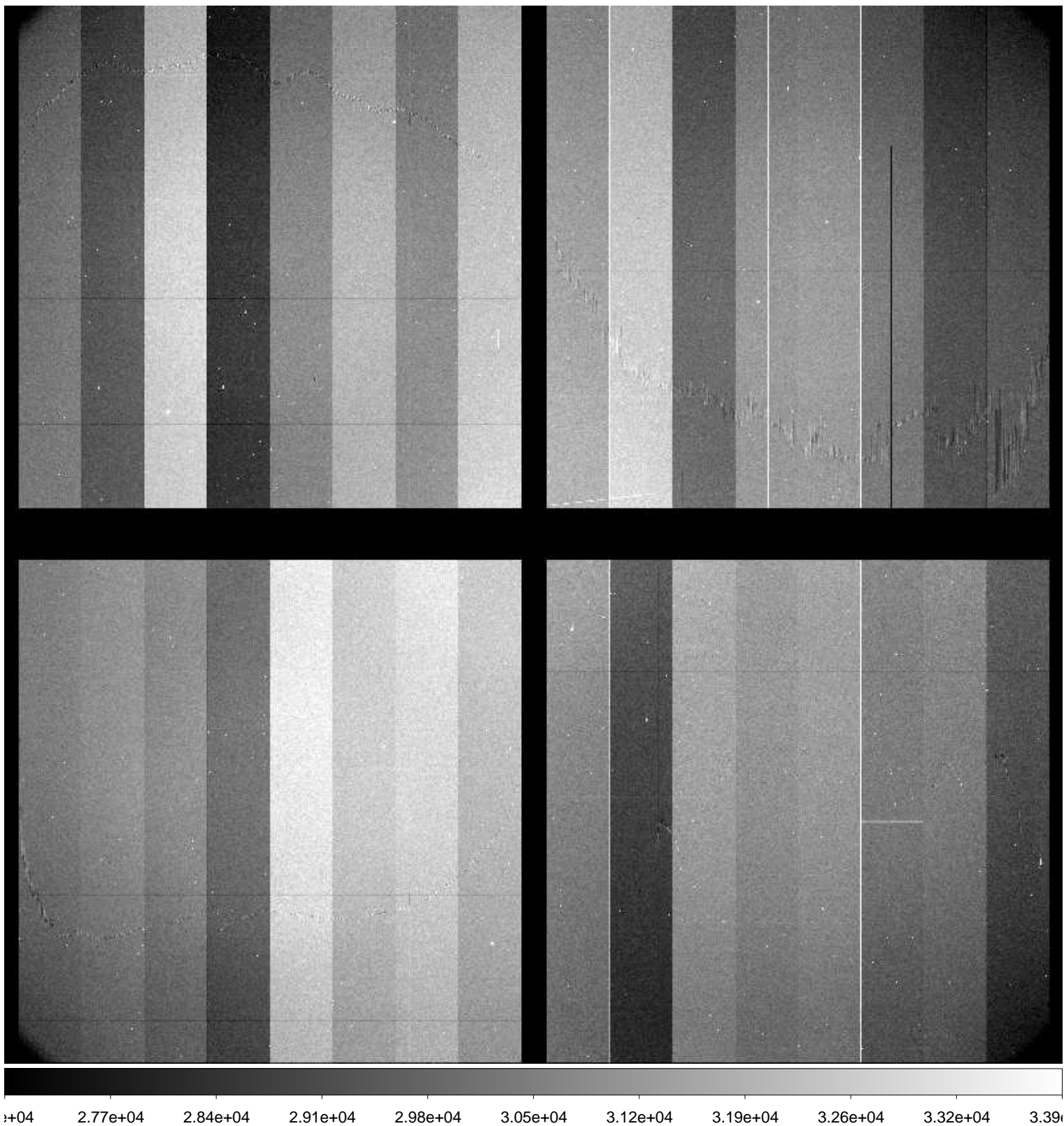



File Name : **xkmts.20160129.038786.fits** # 239 / 245 #  
Project ID : ALL  
Image Type : FLAT  
Object Name : **flat**  
RA : 11:51:37.560  
DEC : -20:35:53.90  
Exposure Time : 40  
Airmass : 1.07  
Sidereal Time : 13:12:55  
Filter ID : I  
Observation Date : 2016-01-29T03:18:29  
CCD Temperature : -108.98

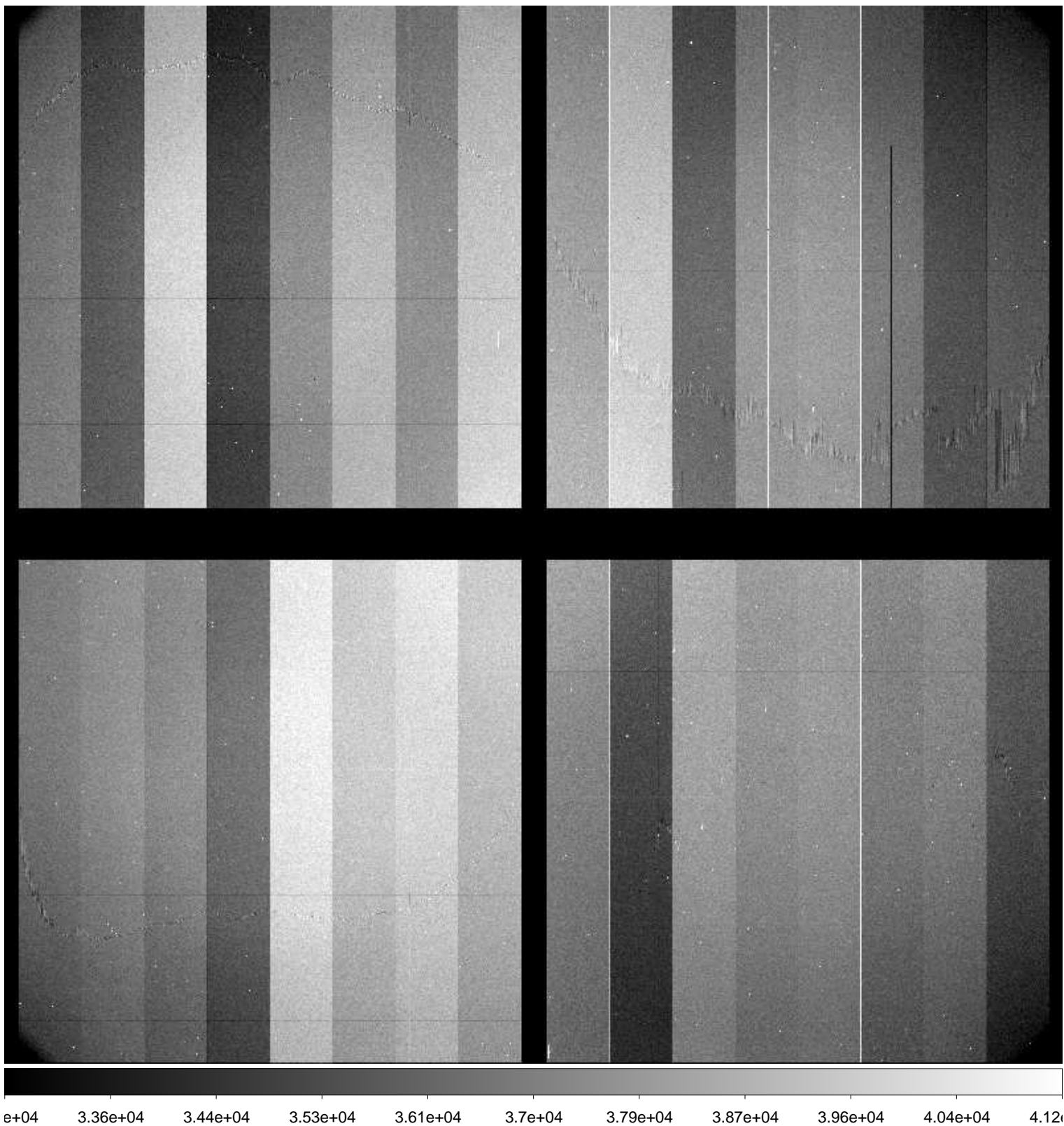



File Name : **xkmts.20160129.038787.fits** # 240 / 245 #  
Project ID : ALL  
Image Type : FLAT  
Object Name : **flat**  
RA : 11:51:37.540  
DEC : -20:35:54.00  
Exposure Time : 30  
Airmass : 1.08  
Sidereal Time : 13:14:51  
Filter ID : R  
Observation Date : 2016-01-29T03:20:24  
CCD Temperature : -108.98

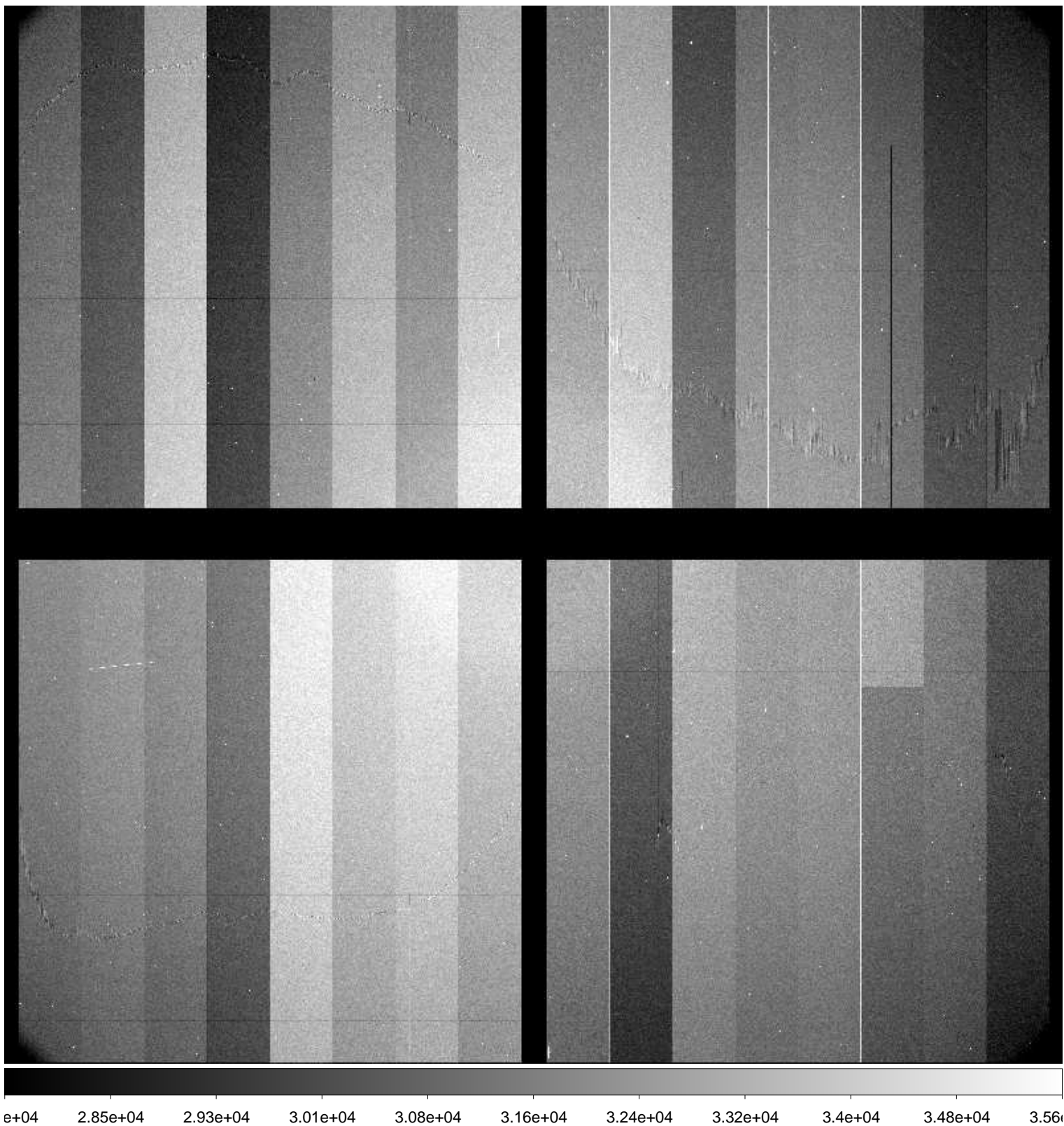

File Name : **xkmts.20160129.038788.fits** # 241 / 245 #  
Project ID : ALL  
Image Type : FLAT  
Object Name : **flat**  
RA : 11:52:35.920  
DEC : -20:21:08.40  
Exposure Time : 20  
Airmass : 1.08  
Sidereal Time : 13:16:52  
Filter ID : R  
Observation Date : 2016-01-29T03:22:25  
CCD Temperature : -108.97

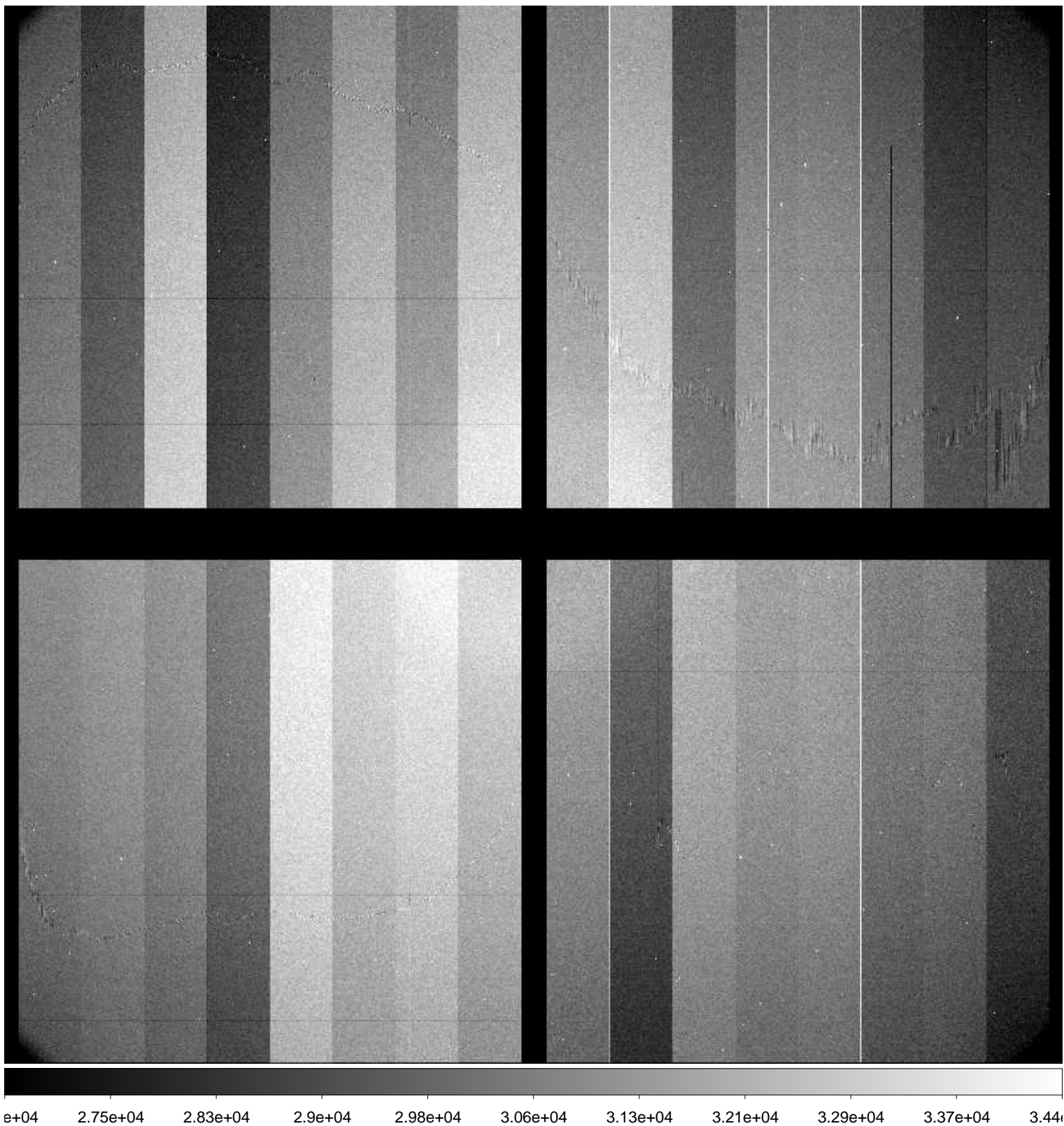



File Name : **xkmts.20160129.038789.fits** # 242 / 245 #  
Project ID : ALL  
Image Type : FLAT  
Object Name : **flat**  
RA : 11:52:35.900  
DEC : -20:21:08.30  
Exposure Time : 30  
Airmass : 1.08  
Sidereal Time : 13:18:28  
Filter ID : V  
Observation Date : 2016-01-29T03:24:01  
CCD Temperature : -108.98

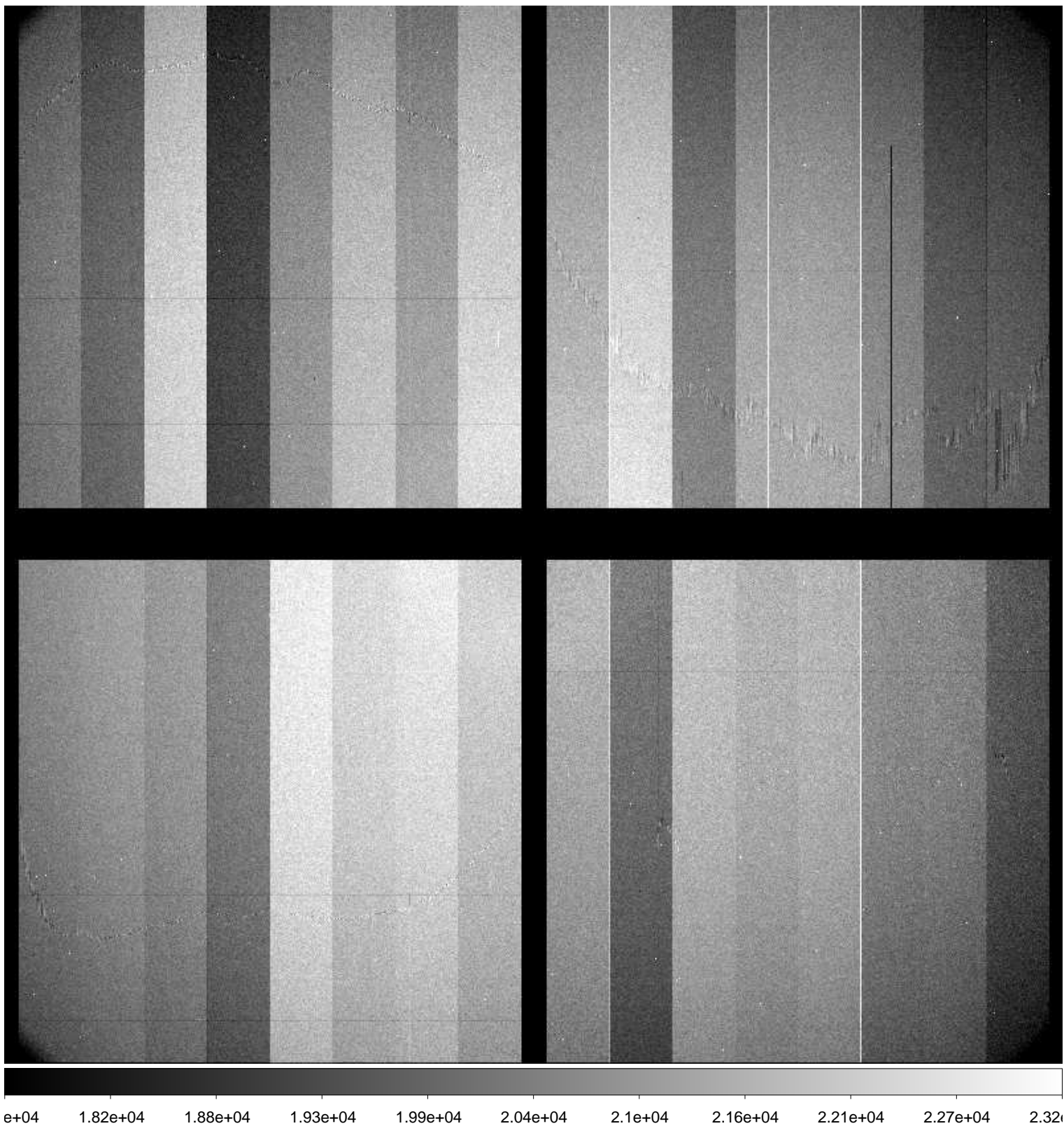



File Name : **xkmts.20160129.038790.fits** # 243 / 245 #  
Project ID : ALL  
Image Type : FLAT  
Object Name : **flat**  
RA : 11:53:13.970  
DEC : -20:06:55.50  
Exposure Time : 20  
Airmass : 1.08  
Sidereal Time : 13:20:13  
Filter ID : V  
Observation Date : 2016-01-29T03:25:45  
CCD Temperature : -108.99

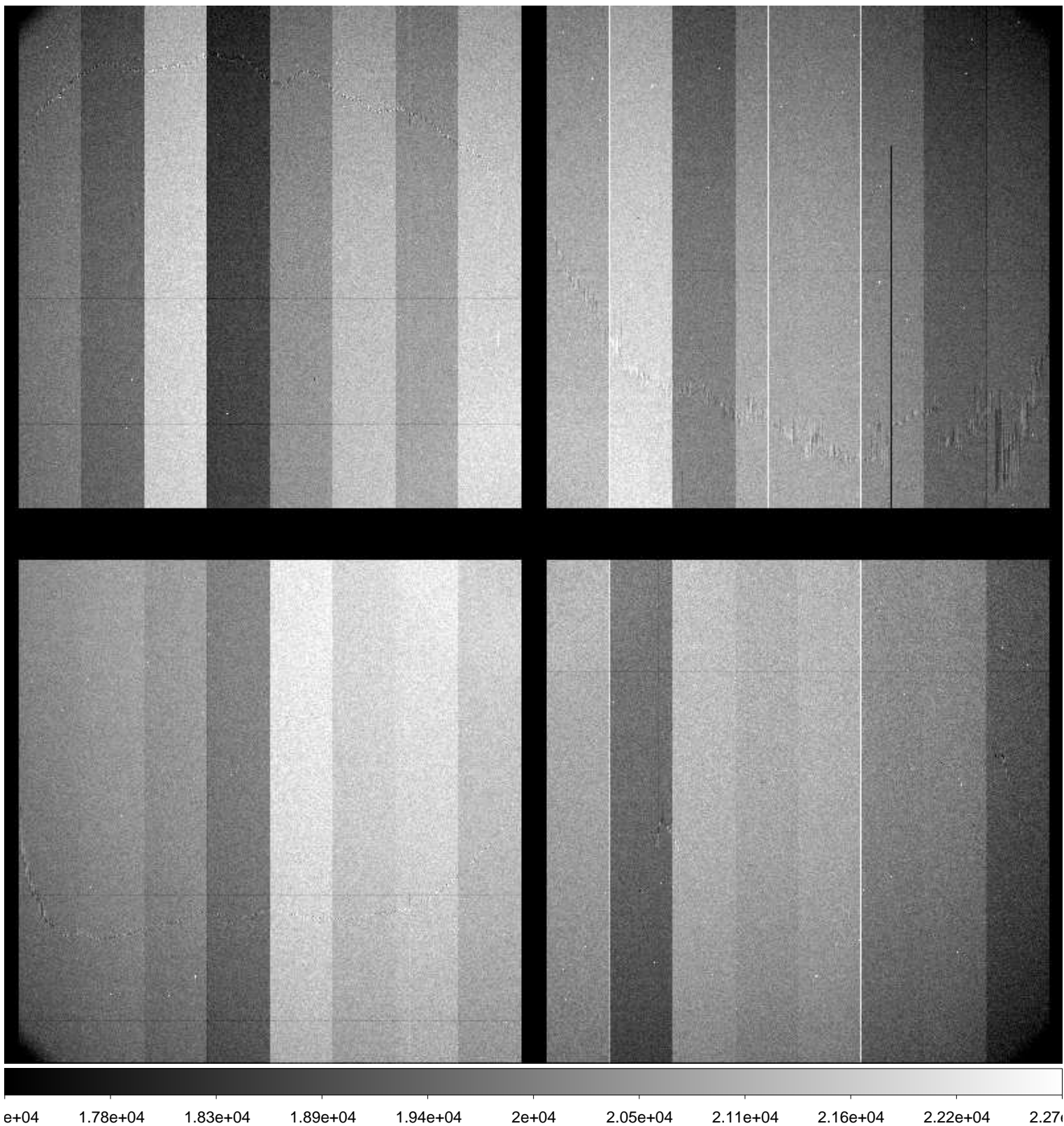

File Name : **xkmts.20160129.038791.fits** # 244 / 245 #  
Project ID : ALL  
Image Type : FLAT  
Object Name : **flat**  
RA : 11:53:54.450  
DEC : -19:59:55.80  
Exposure Time : 20  
Airmass : 1.09  
Sidereal Time : 13:21:48  
Filter ID : V  
Observation Date : 2016-01-29T03:27:20  
CCD Temperature : -108.99

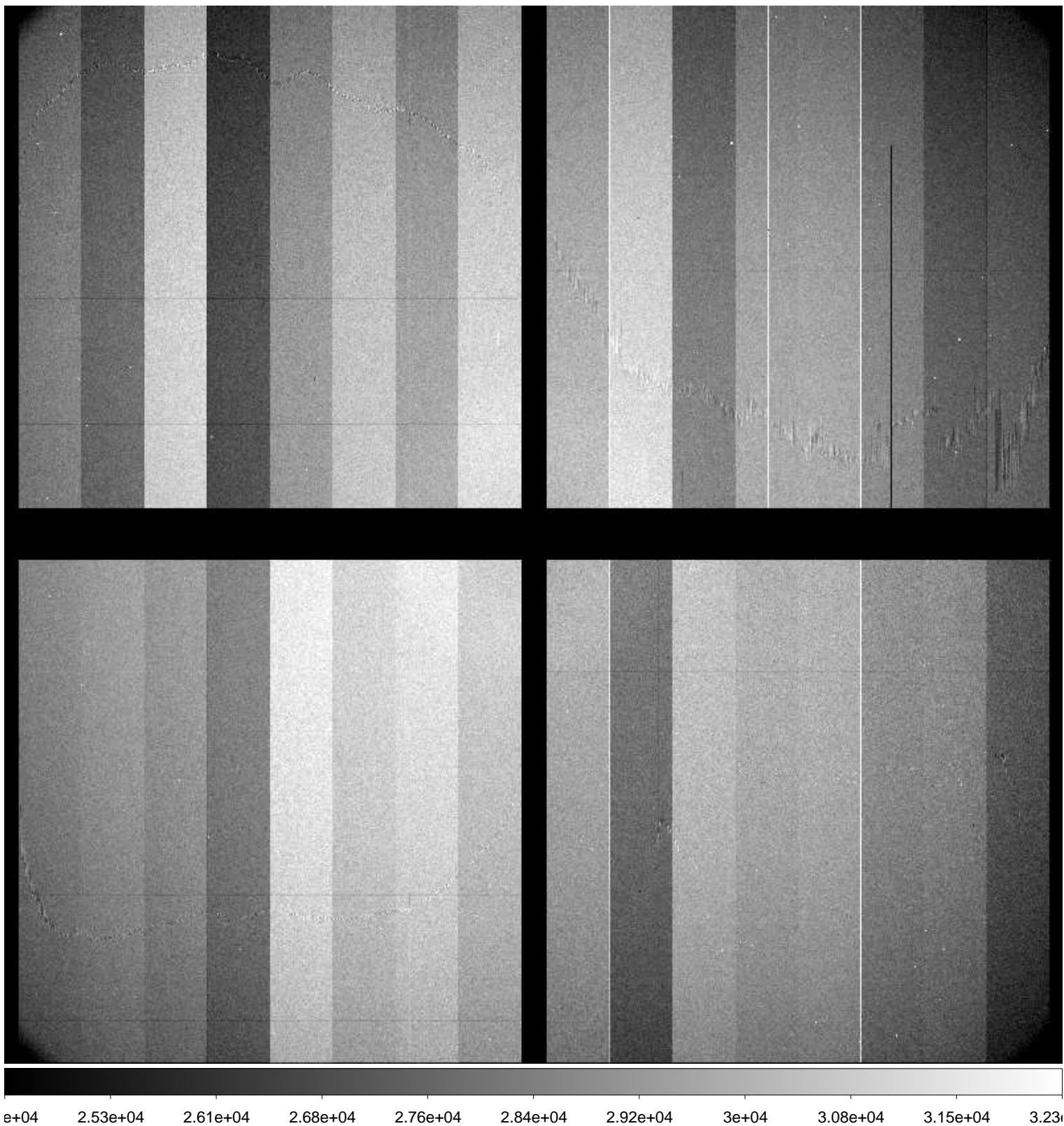

File Name : **xkmts.20160129.038792.fits** # 245 / 245 #  
Project ID : OBS  
Image Type : DARK  
Object Name : **end**  
RA : 13:27:05.320  
DEC : -32:07:46.60  
Exposure Time : 30  
Airmass : 1.00  
Sidereal Time : 13:27:53  
Filter ID : NO  
Observation Date : 2016-01-29T03:33:25  
CCD Temperature : -108.97

