

File Name : **xkmtc.20161219.043959.fits** # 1 / 235 #
Project ID : OBS
Image Type : DARK
Object Name : **begin**
RA : 00:06:48.690
DEC : -30:06:35.50
Exposure Time : 30
Airmass : 1.00
Sidereal Time : 00:07:32
Filter ID : R
Observation Date : 2016-12-19T22:55:02
CCD Temperature : -99.2

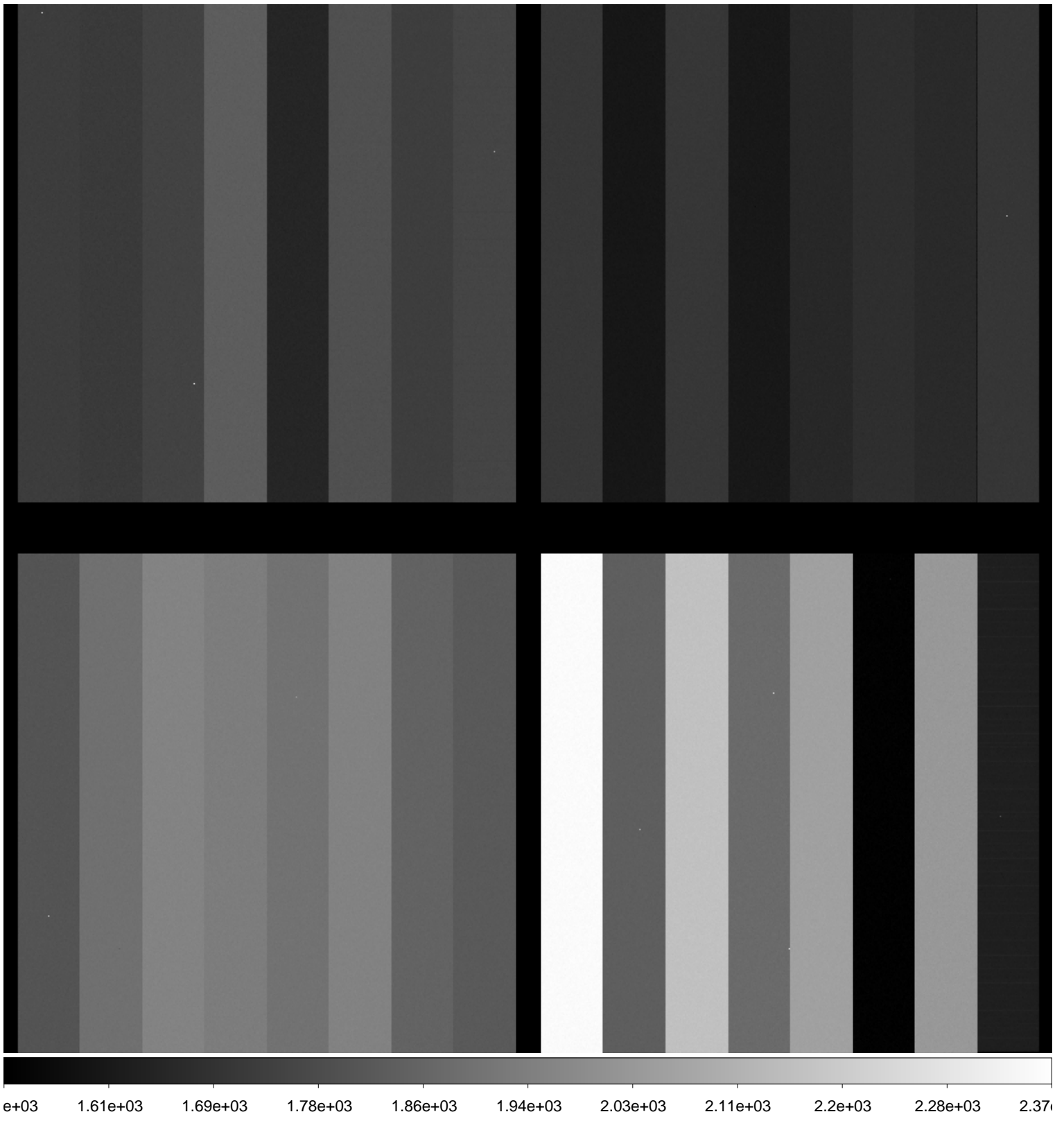

File Name : **xkmtc.20161219.043960.fits** # 2 / 235 #
Project ID : ALL
Image Type : DARK
Object Name : **dark**
RA : 00:08:36.060
DEC : -30:06:35.30
Exposure Time : 60
Airmass : 1.00
Sidereal Time : 00:09:19
Filter ID : R
Observation Date : 2016-12-19T22:56:49
CCD Temperature : -99.24

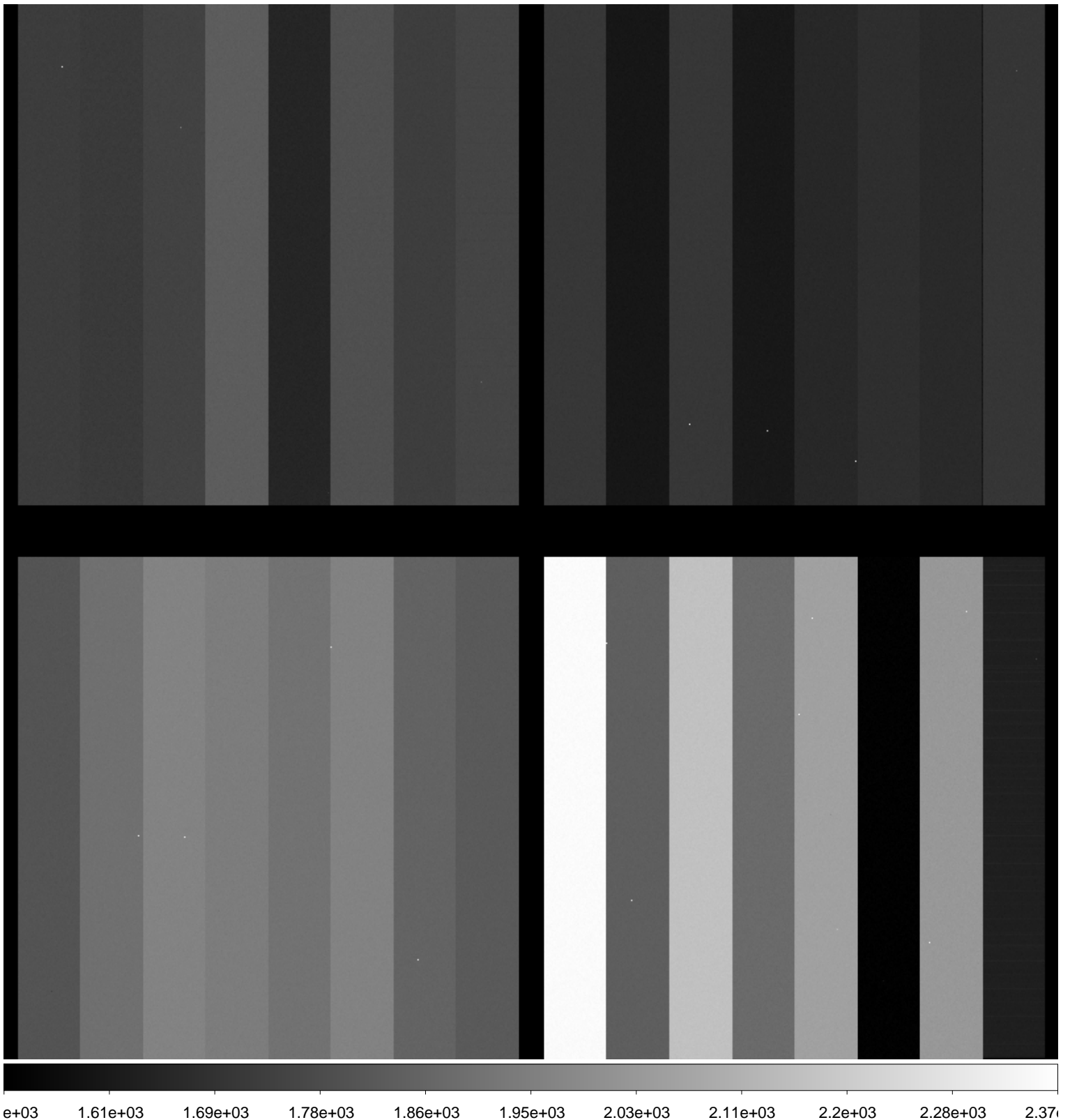

File Name : **xkmtc.20161219.043961.fits** # 3 / 235 #
Project ID : ALL
Image Type : DARK
Object Name : **dark**
RA : 00:10:26.580
DEC : -30:06:35.20
Exposure Time : 60
Airmass : 1.00
Sidereal Time : 00:11:10
Filter ID : R
Observation Date : 2016-12-19T22:58:52
CCD Temperature : -99.24

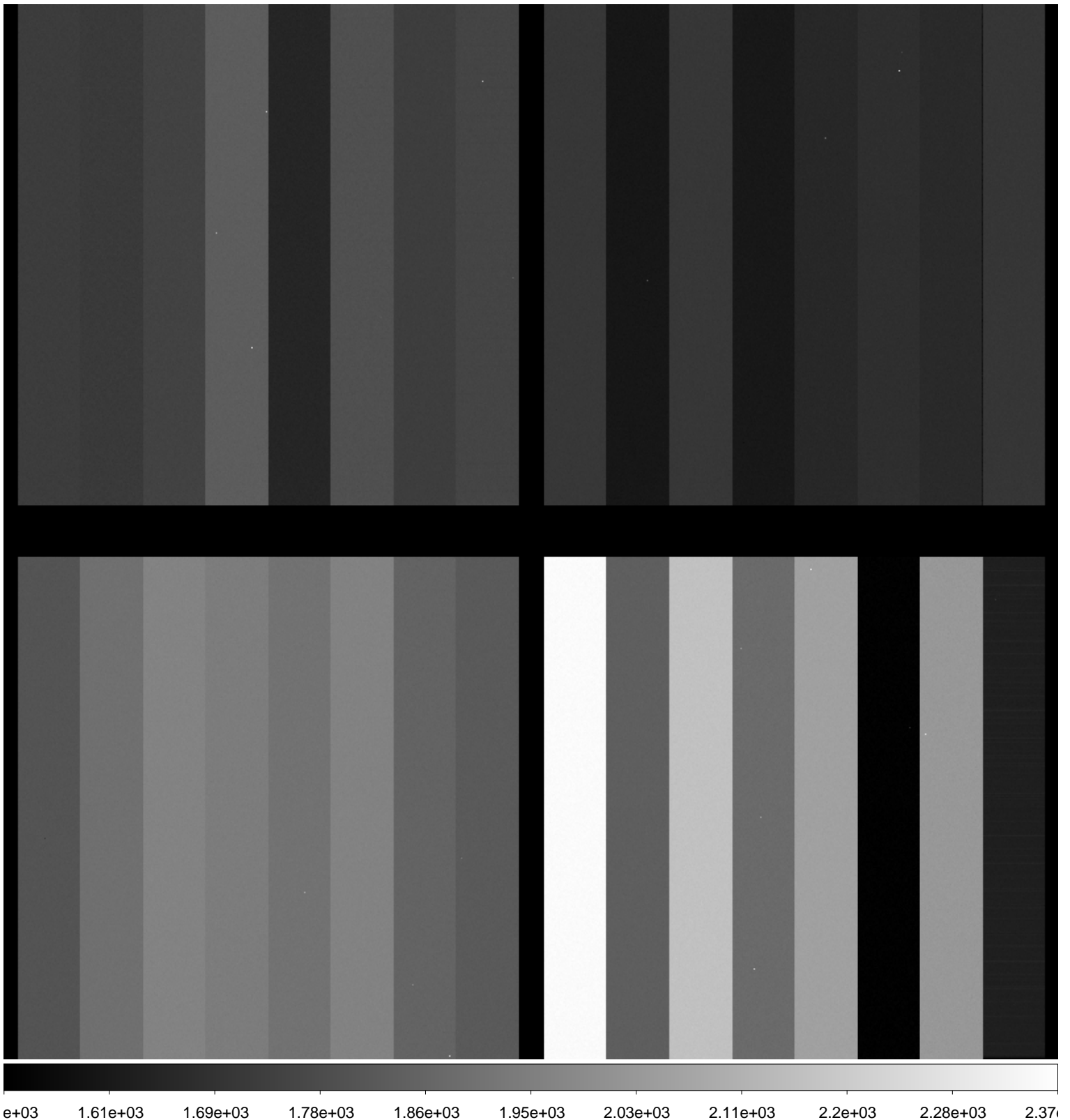

File Name : **xkmtc.20161219.043962.fits** # 4 / 235 #
Project ID : ALL
Image Type : DARK
Object Name : **dark**
RA : 00:12:38.360
DEC : -30:06:34.90
Exposure Time : 60
Airmass : 1.00
Sidereal Time : 00:13:22
Filter ID : R
Observation Date : 2016-12-19T23:00:50
CCD Temperature : -99.32

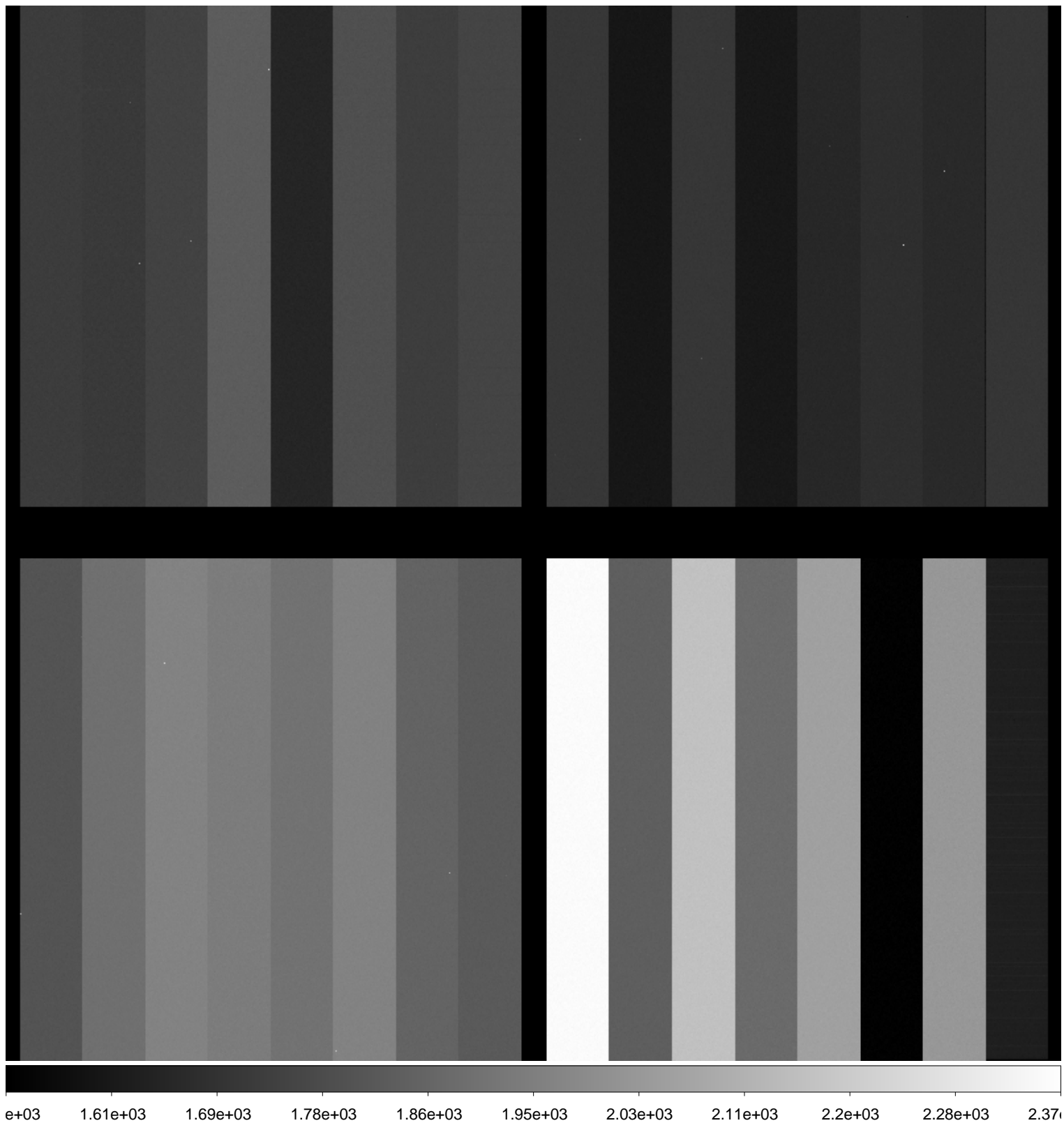

File Name : **xkmtc.20161219.043963.fits** # 5 / 235 #
Project ID : ALL
Image Type : BIAS
Object Name : **bias**
RA : 00:15:03.160
DEC : -30:06:34.60
Exposure Time : 0
Airmass : 1.00
Sidereal Time : 00:15:46
Filter ID : R
Observation Date : 2016-12-19T23:03:15
CCD Temperature : -99.34

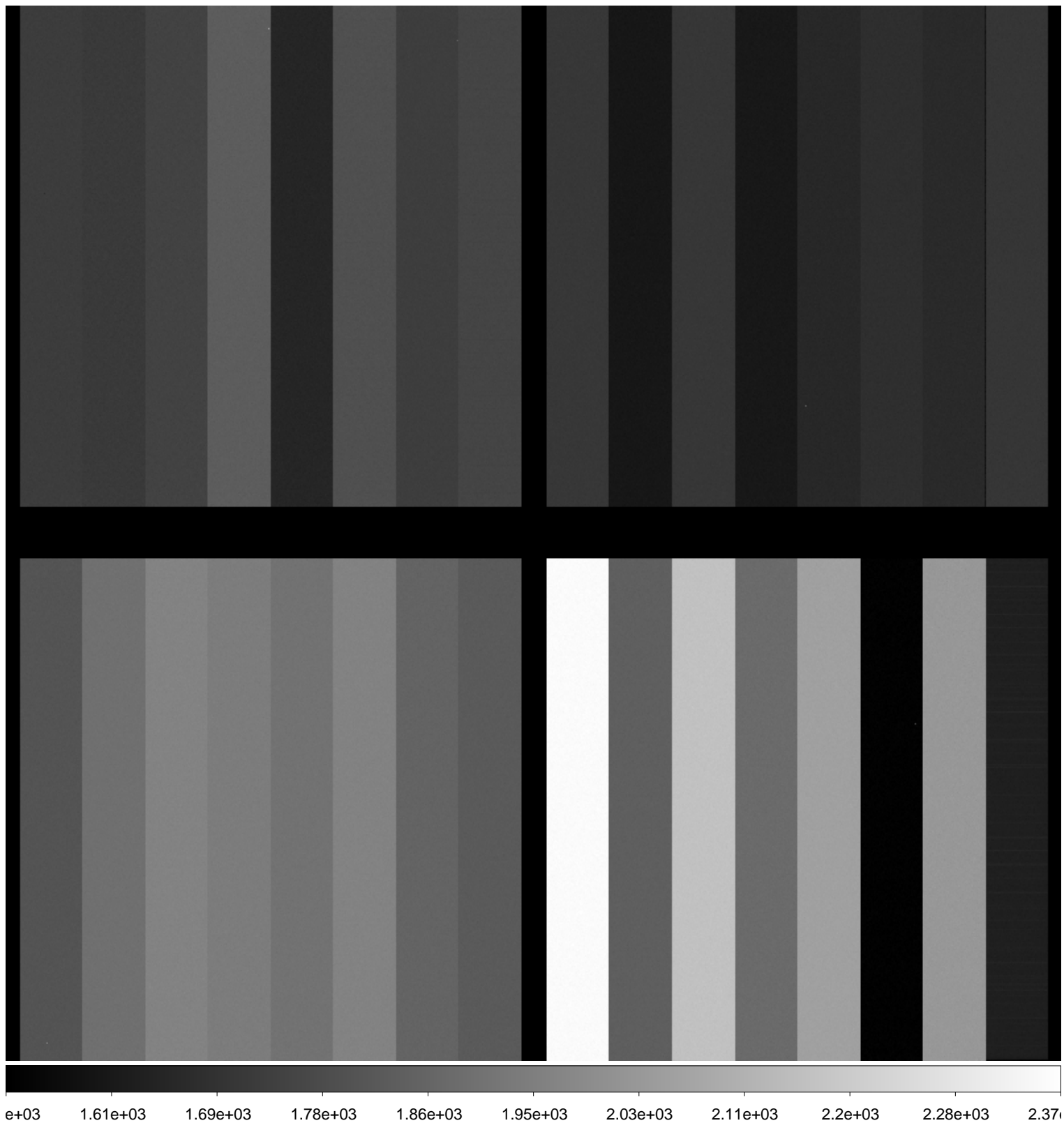

File Name : **xkmtc.20161219.043964.fits** # 6 / 235 #
Project ID : ALL
Image Type : BIAS
Object Name : **bias**
RA : 00:16:01.870
DEC : -30:06:34.50
Exposure Time : 0
Airmass : 1.00
Sidereal Time : 00:16:45
Filter ID : R
Observation Date : 2016-12-19T23:04:13
CCD Temperature : -99.35

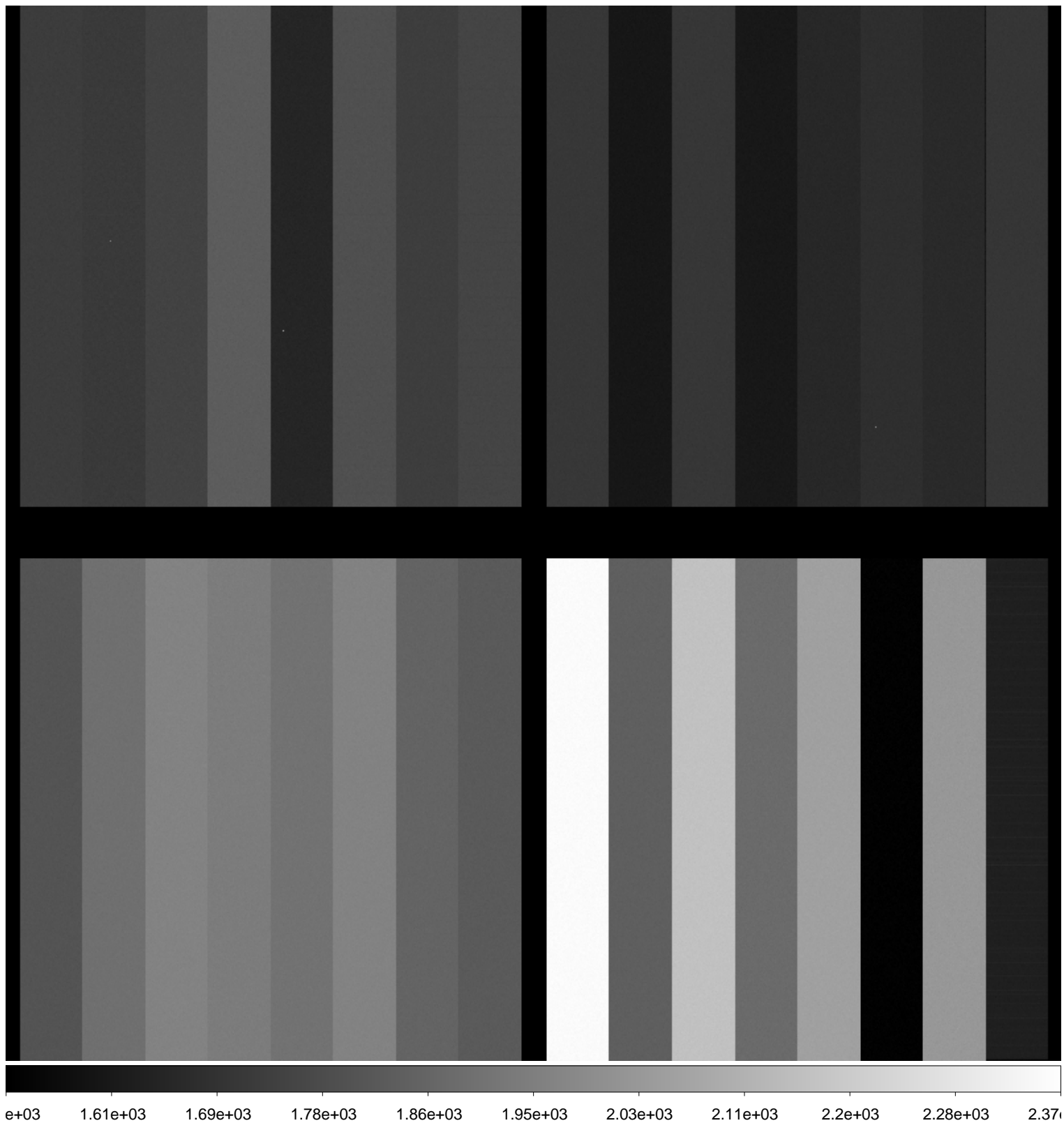

File Name : **xkmtc.20161219.043965.fits** # 7 / 235 #
Project ID : ALL
Image Type : BIAS
Object Name : **bias**
RA : 00:17:02.450
DEC : -30:06:34.30
Exposure Time : 0
Airmass : 1.00
Sidereal Time : 00:17:45
Filter ID : R
Observation Date : 2016-12-19T23:05:14
CCD Temperature : -99.39

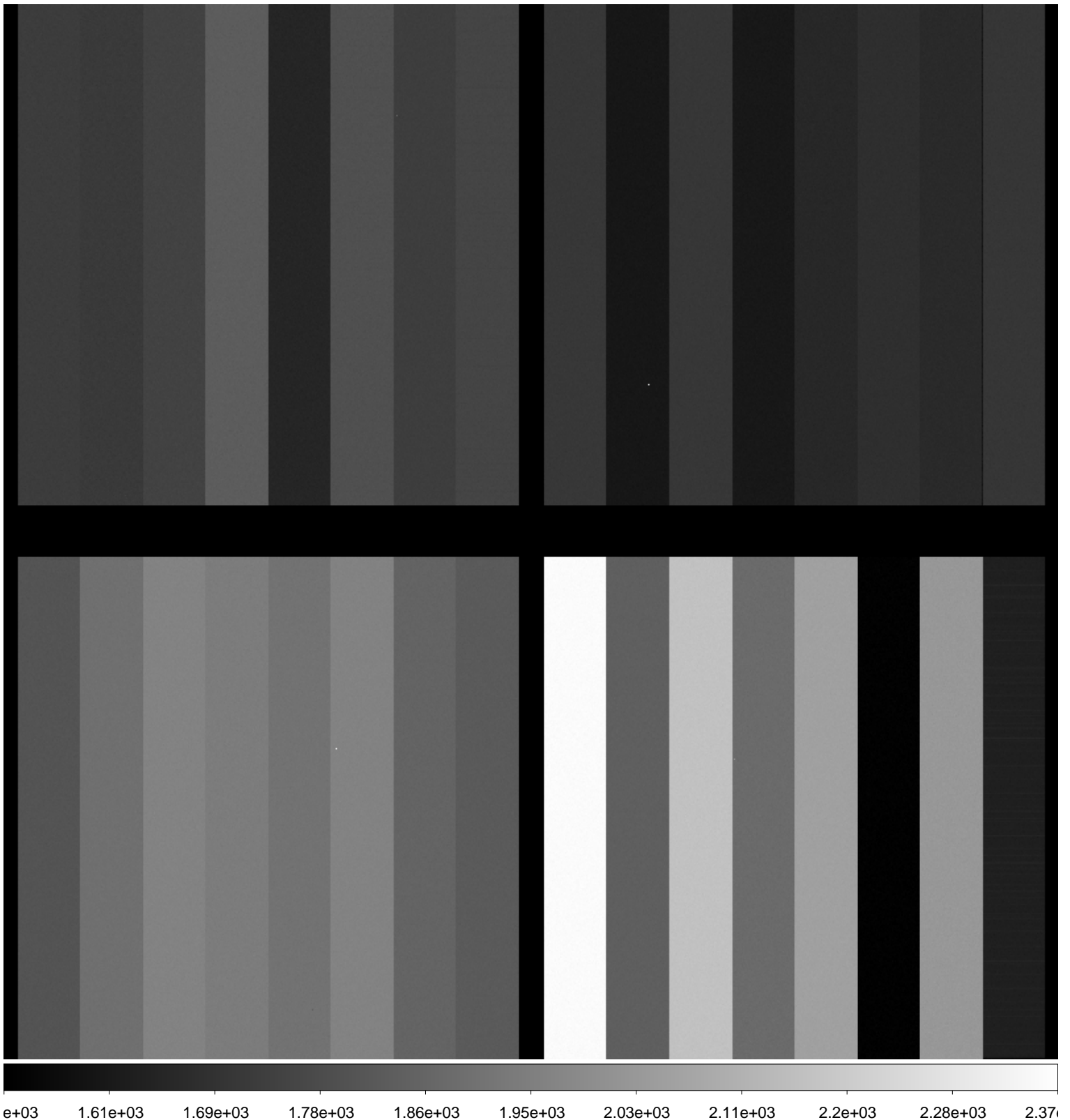

File Name : **xkmtc.20161219.043966.fits** # 8 / 235 #
Project ID : ALL
Image Type : BIAS
Object Name : **bias**
RA : 00:18:01.450
DEC : -30:06:34.20
Exposure Time : 0
Airmass : 1.00
Sidereal Time : 00:18:44
Filter ID : R
Observation Date : 2016-12-19T23:06:13
CCD Temperature : -99.42

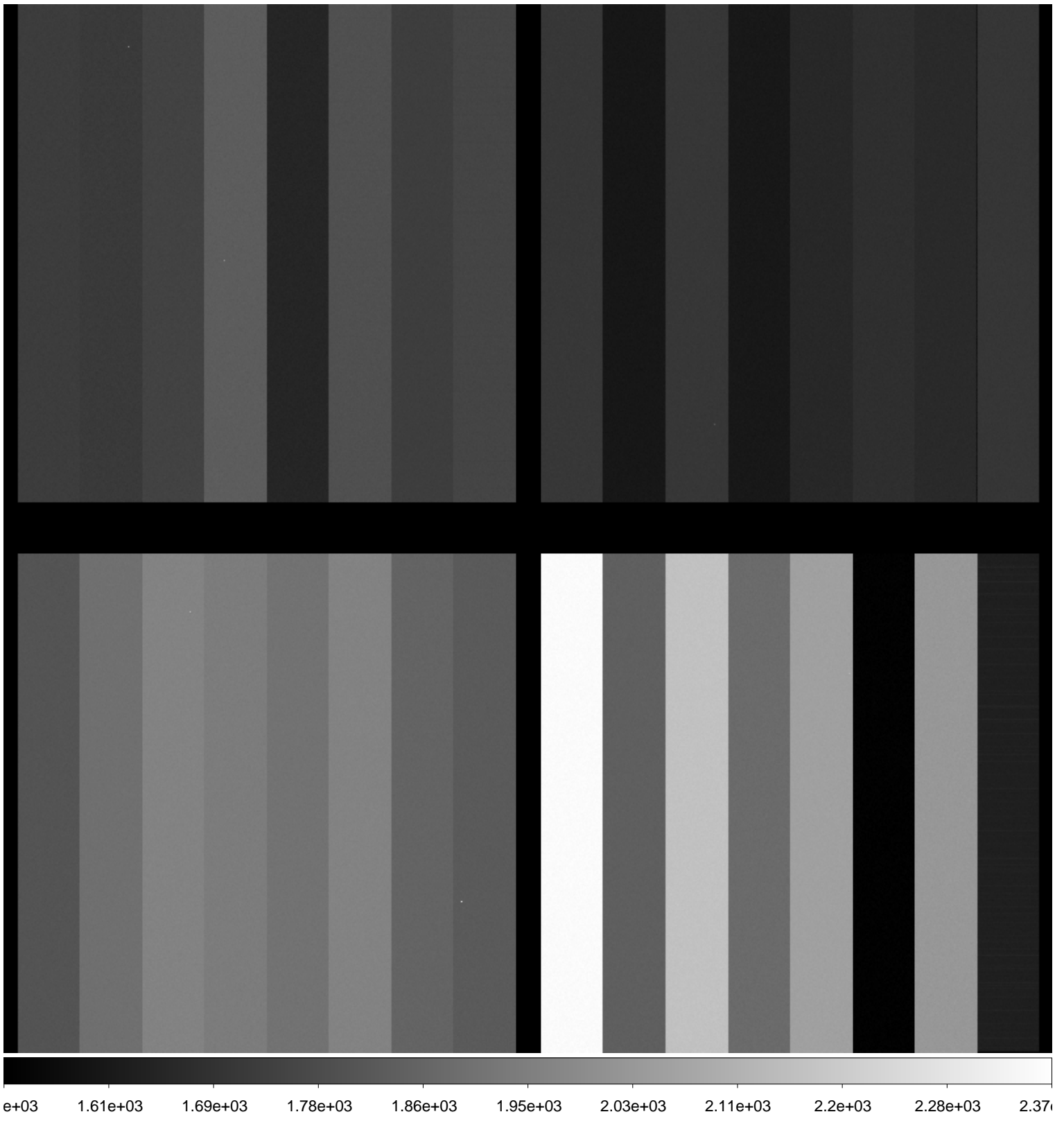

File Name : **xkmtc.20161219.043967.fits** # 9 / 235 #
Project ID : ALL
Image Type : BIAS
Object Name : **bias**
RA : 00:18:58.120
DEC : -30:06:34.00
Exposure Time : 0
Airmass : 1.00
Sidereal Time : 00:19:41
Filter ID : R
Observation Date : 2016-12-19T23:07:22
CCD Temperature : -99.44

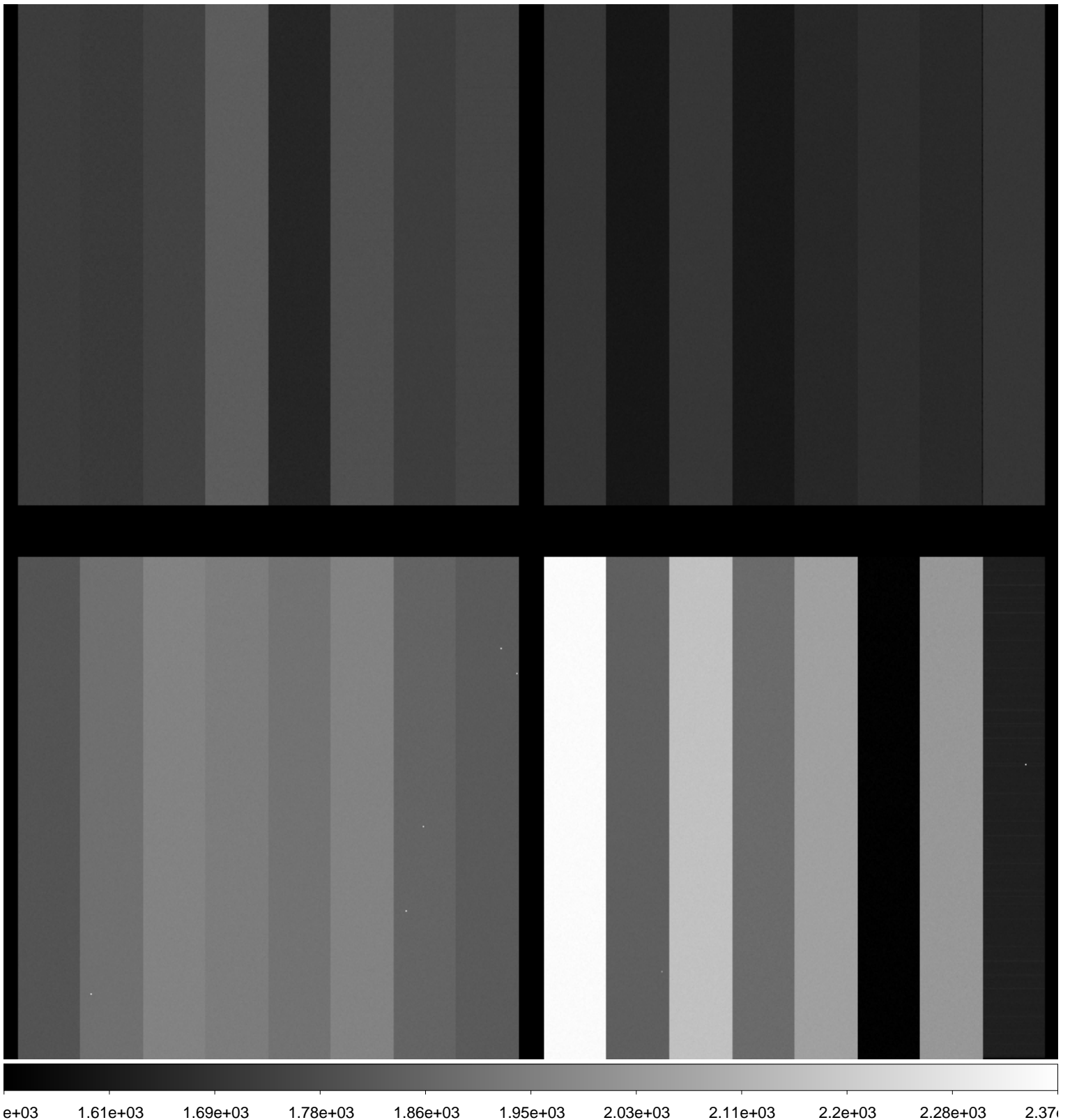

File Name : **xkmtc.20161219.043968.fits** # 10 / 235 #
Project ID : ALL
Image Type : BIAS
Object Name : **bias**
RA : 00:20:09.810
DEC : -30:06:33.80
Exposure Time : 0
Airmass : 1.00
Sidereal Time : 00:20:53
Filter ID : R
Observation Date : 2016-12-19T23:08:34
CCD Temperature : -99.45

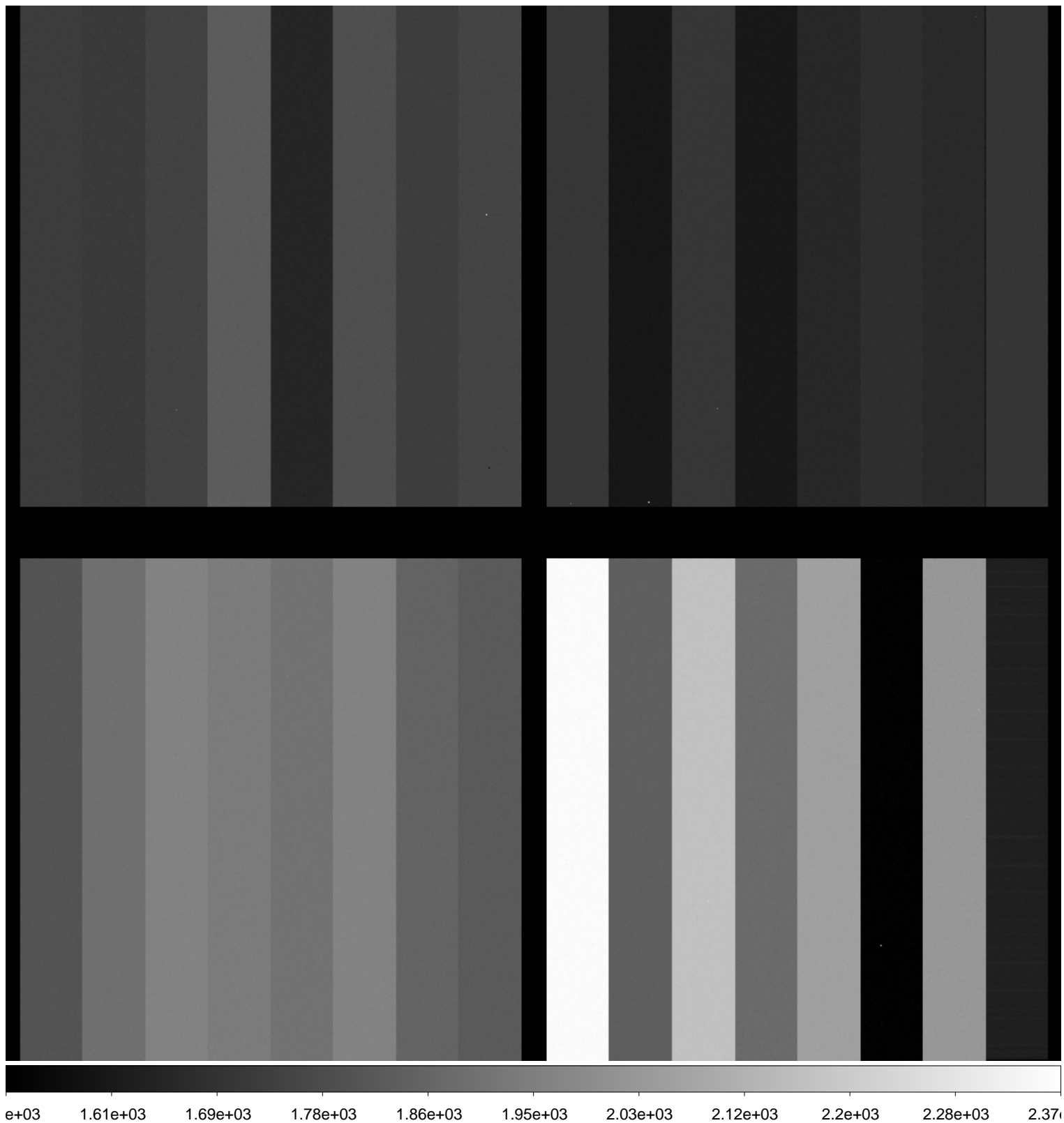

File Name : **xkmtc.20161219.043969.fits** # 11 / 235 #
Project ID : ALL
Image Type : BIAS
Object Name : **bias**
RA : 00:21:28.080
DEC : -30:06:33.60
Exposure Time : 0
Airmass : 1.00
Sidereal Time : 00:22:11
Filter ID : R
Observation Date : 2016-12-19T23:09:38
CCD Temperature : -99.47

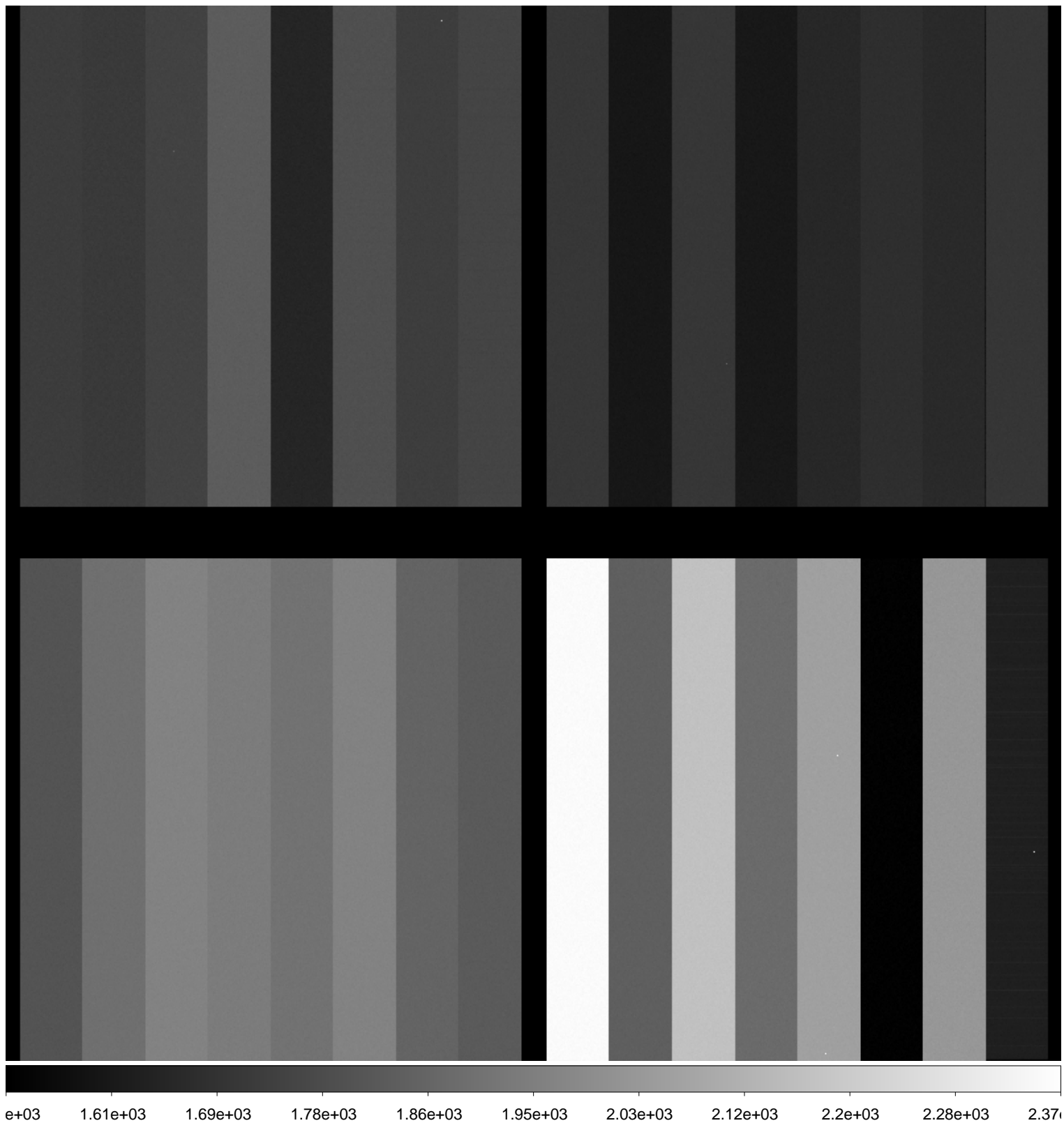

File Name : **xkmtc.20161219.043970.fits** # 12 / 235 #
Project ID : ALL
Image Type : BIAS
Object Name : **bias**
RA : 00:22:26.780
DEC : -30:06:33.40
Exposure Time : 0
Airmass : 1.00
Sidereal Time : 00:23:09
Filter ID : R
Observation Date : 2016-12-19T23:10:50
CCD Temperature : -99.51

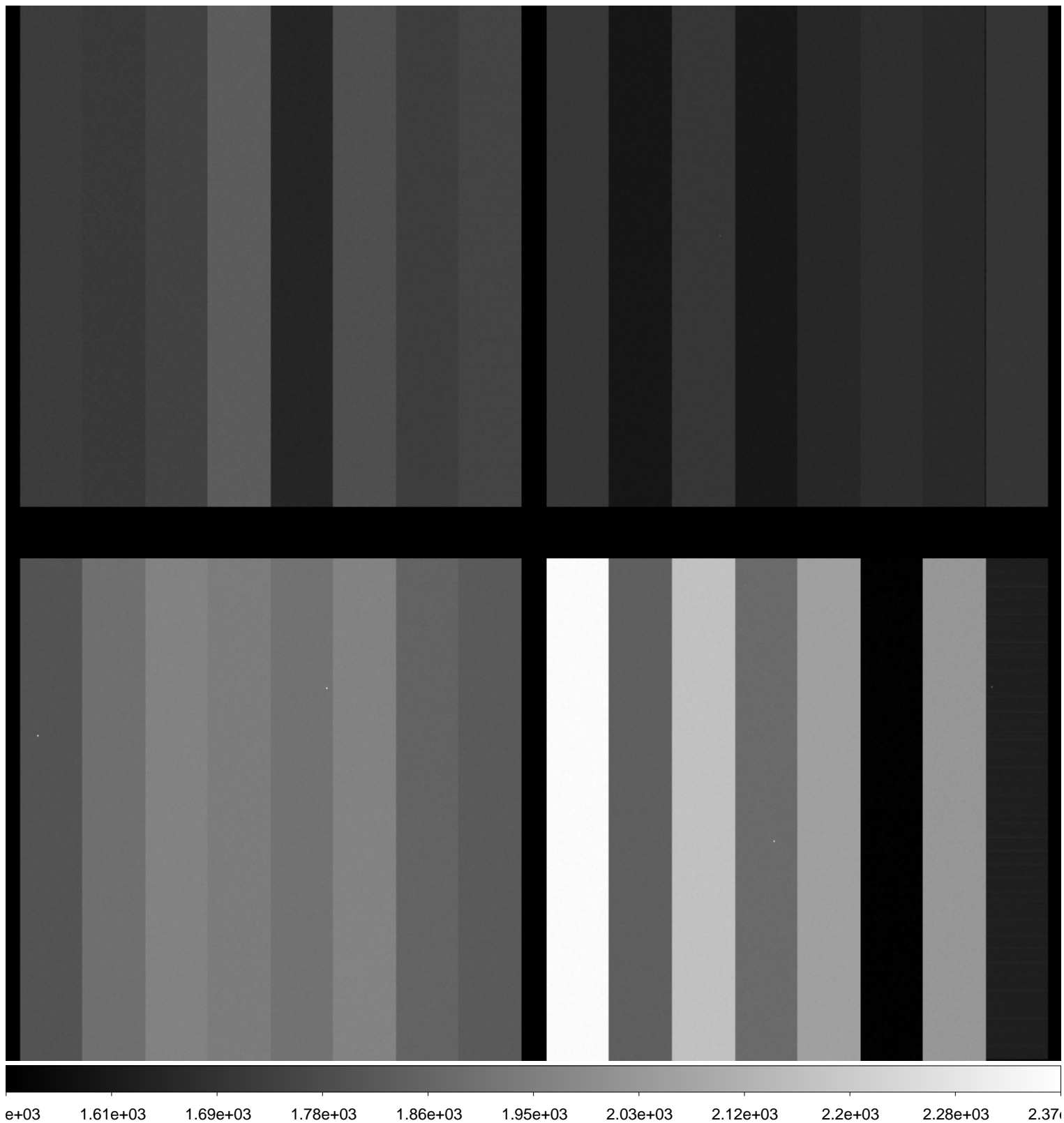

File Name : **xkmtc.20161219.043971.fits** # 13 / 235 #
Project ID : ALL
Image Type : BIAS
Object Name : **bias**
RA : 00:23:39.410
DEC : -30:06:33.20
Exposure Time : 0
Airmass : 1.00
Sidereal Time : 00:24:22
Filter ID : R
Observation Date : 2016-12-19T23:11:49
CCD Temperature : -99.5

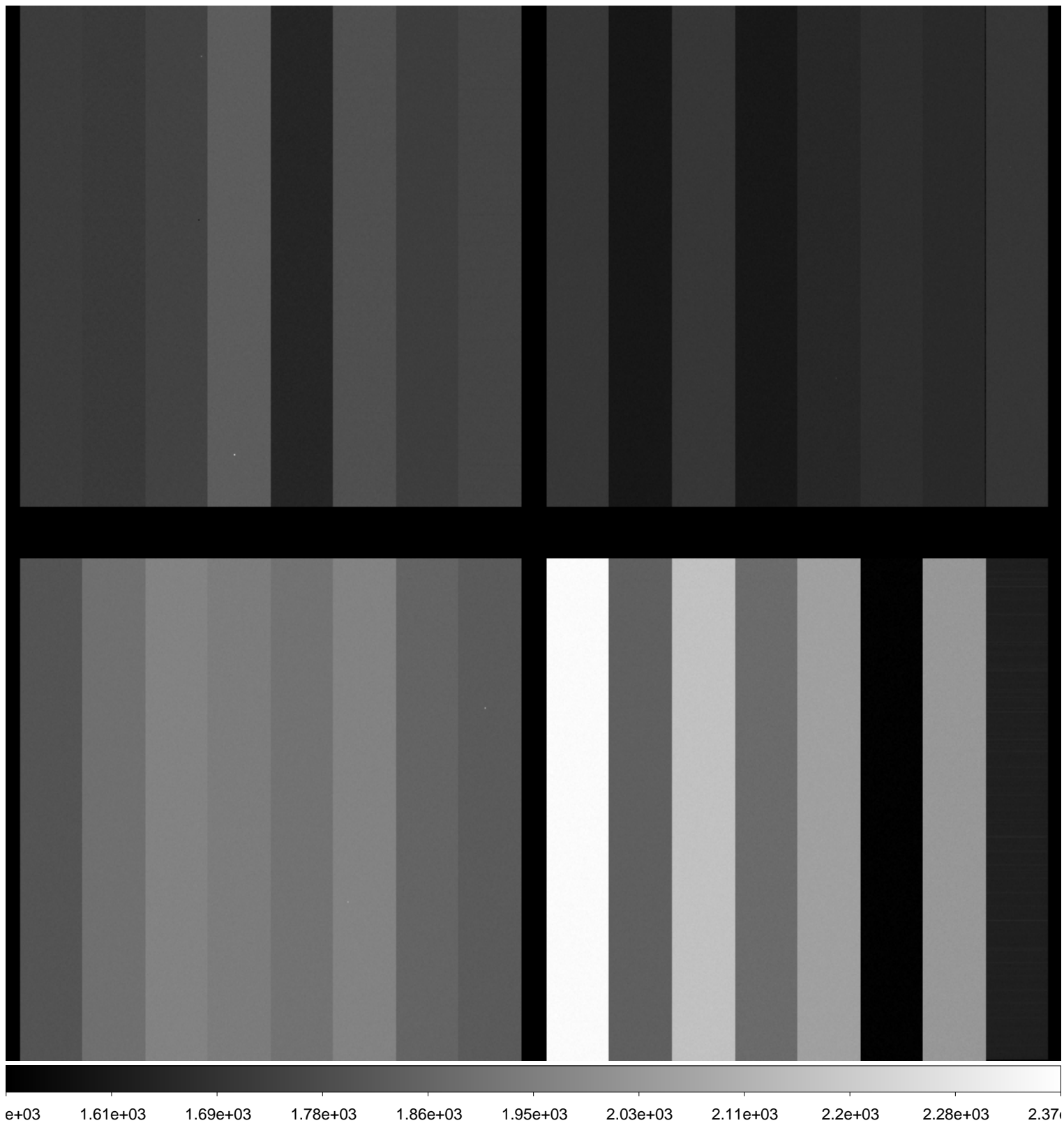

File Name : **xkmtc.20161219.043972.fits** # 14 / 235 #
Project ID : ALL
Image Type : BIAS
Object Name : **bias**
RA : 00:24:35.750
DEC : -30:06:33.00
Exposure Time : 0
Airmass : 1.00
Sidereal Time : 00:25:18
Filter ID : R
Observation Date : 2016-12-19T23:12:47
CCD Temperature : -99.53

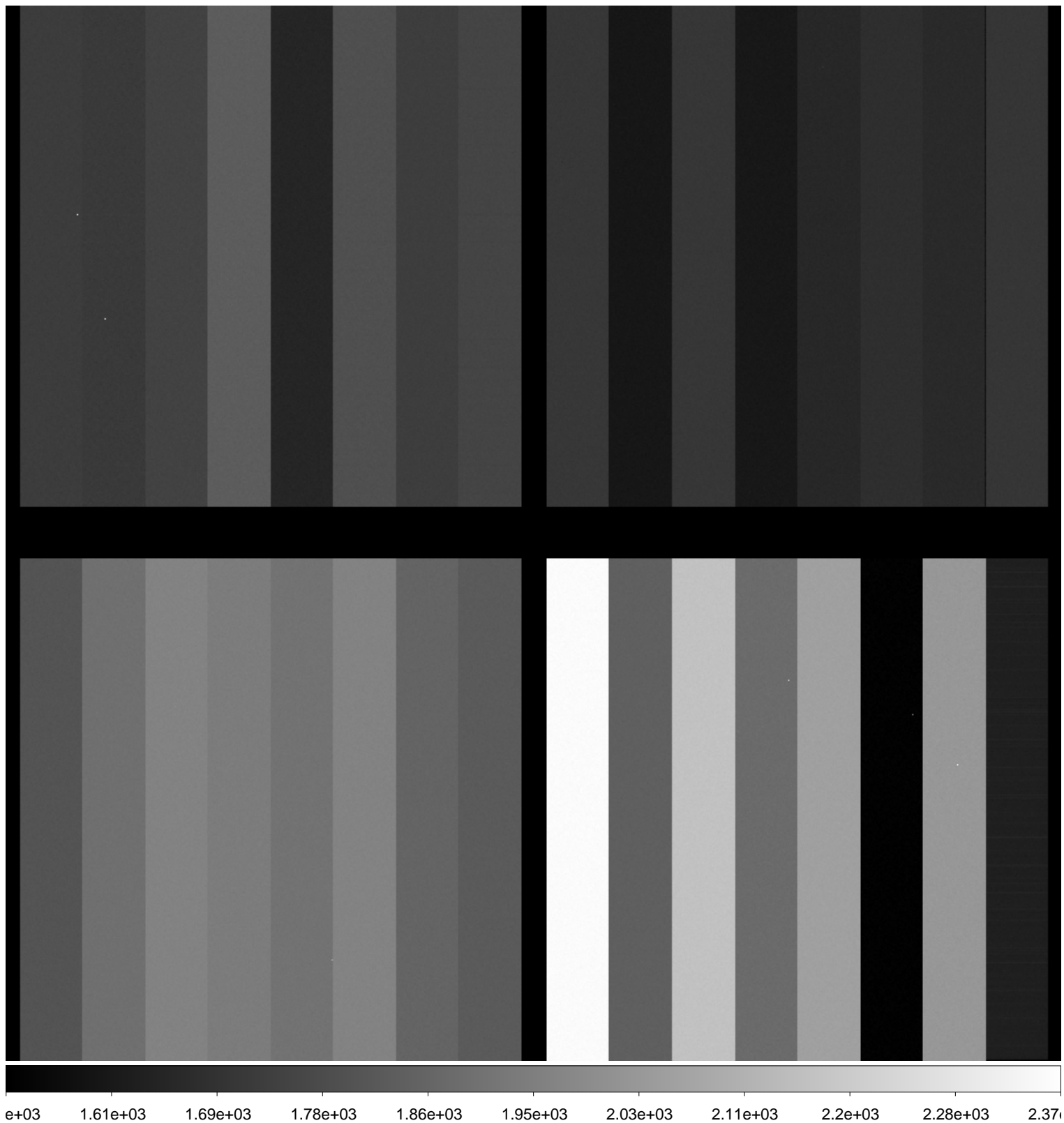

File Name : **xkmtc.20161220.043973.fits** # 15 / 235 #
Project ID : ALL
Image Type : FLAT
Object Name : **flat**
RA : 02:47:34.870
DEC : -16:03:39.90
Exposure Time : 20
Airmass : 1.09
Sidereal Time : 01:25:55
Filter ID : V
Observation Date : 2016-12-20T00:13:12
CCD Temperature : -100.1

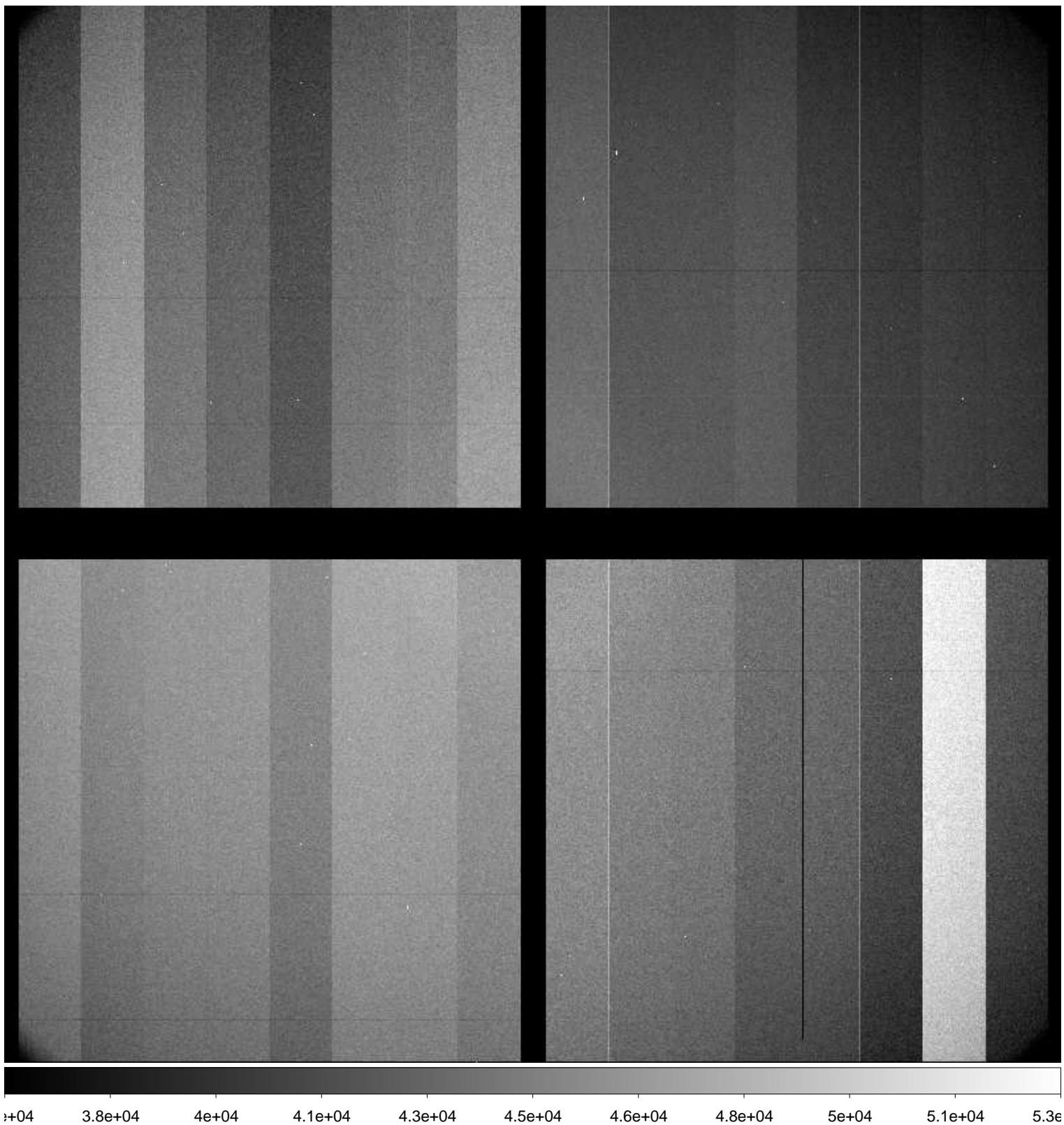

File Name : **xkmtc.20161220.043974.fits** # 16 / 235 #
Project ID : ALL
Image Type : FLAT
Object Name : **flat**
RA : 02:47:53.770
DEC : -16:07:43.80
Exposure Time : 20
Airmass : 1.09
Sidereal Time : 01:27:33
Filter ID : V
Observation Date : 2016-12-20T00:14:49
CCD Temperature : -100.17

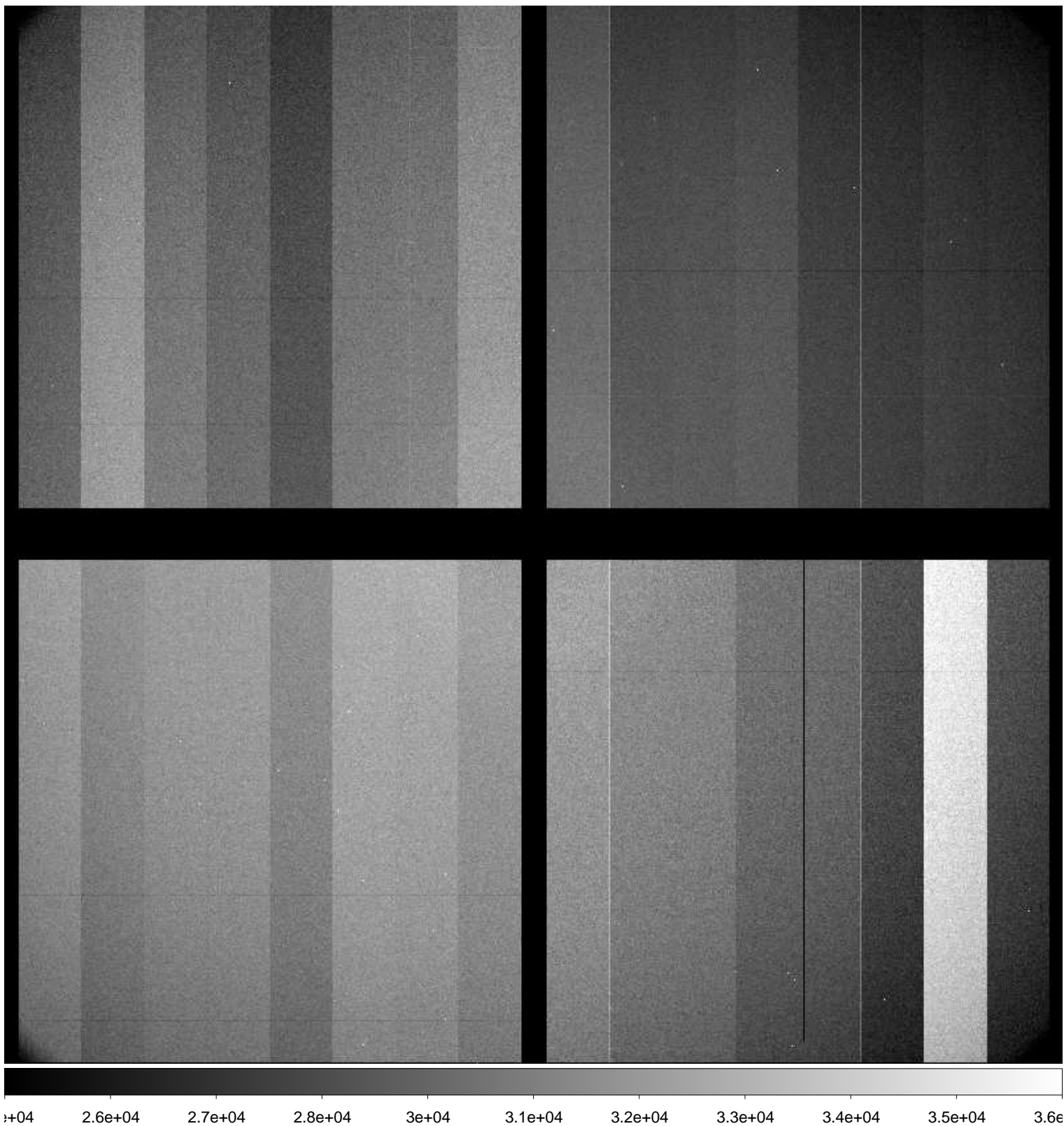

File Name : **xkmtc.20161220.043975.fits** # 17 / 235 #
Project ID : ALL
Image Type : FLAT
Object Name : **flat**
RA : 02:48:25.430
DEC : -16:13:55.80
Exposure Time : 30
Airmass : 1.09
Sidereal Time : 01:28:57
Filter ID : V
Observation Date : 2016-12-20T00:16:26
CCD Temperature : -100.22

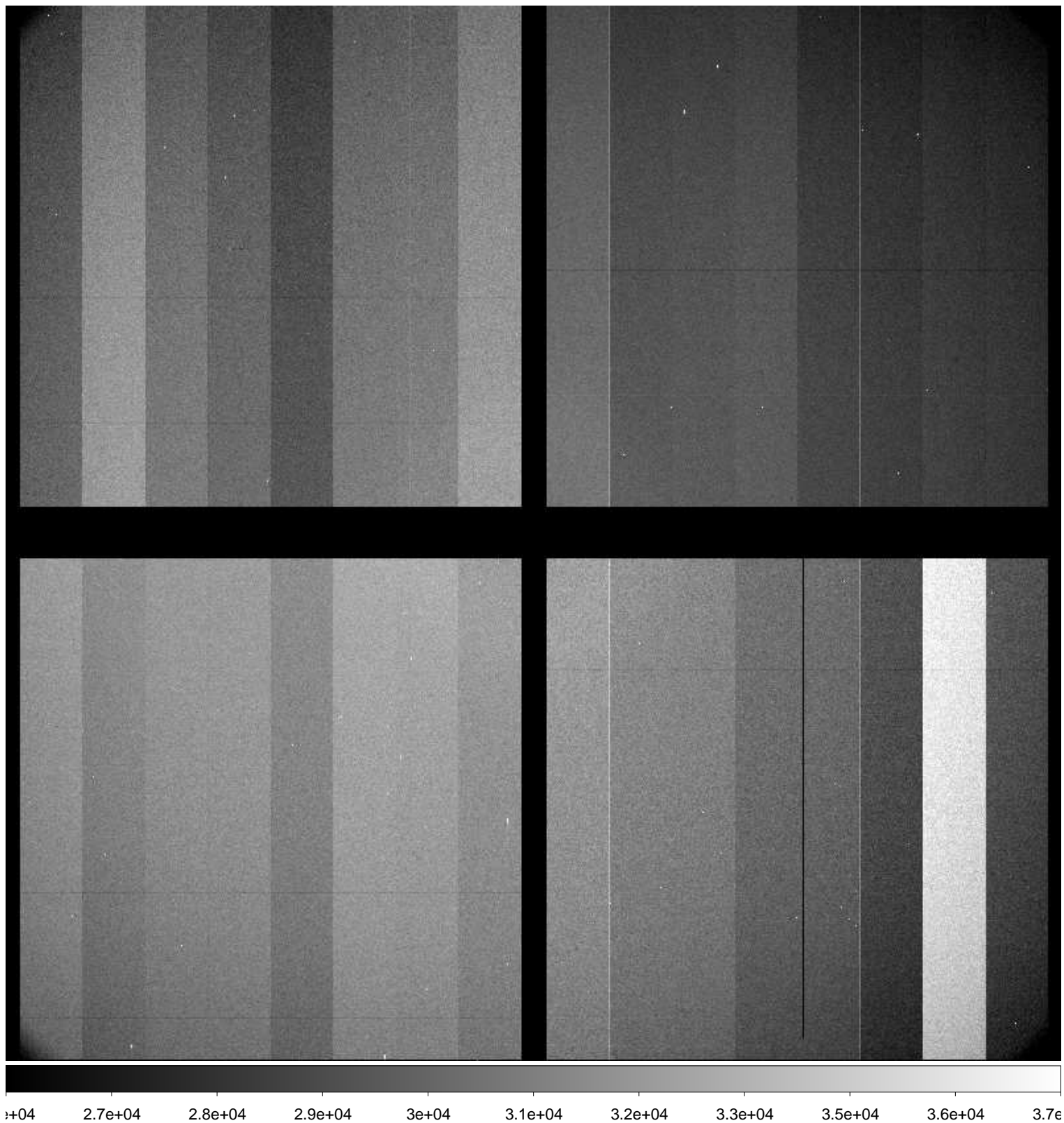

File Name : **xkmtc.20161220.043976.fits** # 18 / 235 #
Project ID : ALL
Image Type : FLAT
Object Name : **flat**
RA : 02:48:58.870
DEC : -16:24:09.20
Exposure Time : 40
Airmass : 1.08
Sidereal Time : 01:30:57
Filter ID : V
Observation Date : 2016-12-20T00:18:13
CCD Temperature : -100.26

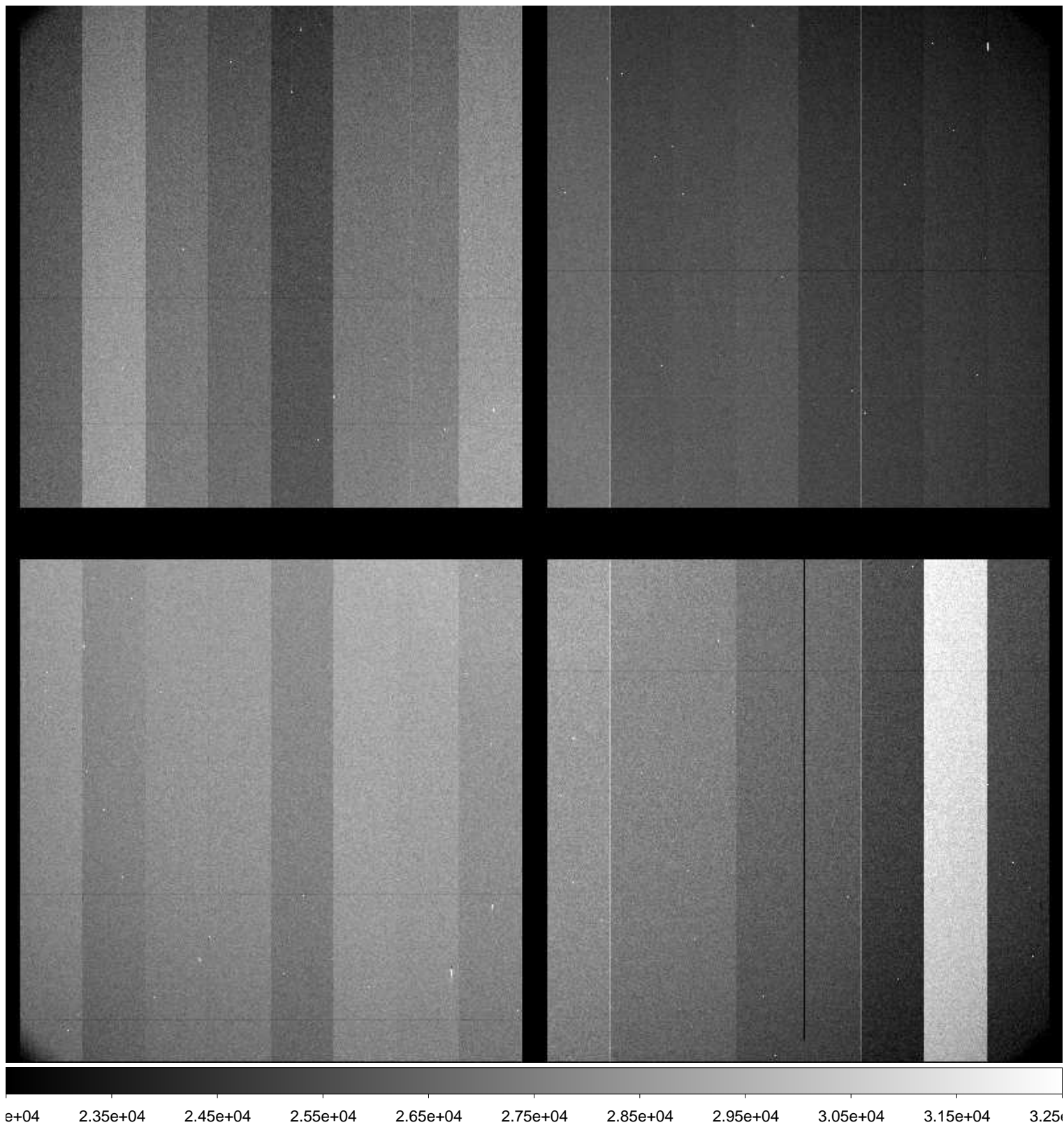

File Name : **xkmtc.20161220.043977.fits** # 19 / 235 #
Project ID : ALL
Image Type : FLAT
Object Name : **flat**
RA : 02:49:21.630
DEC : -16:36:15.70
Exposure Time : 30
Airmass : 1.08
Sidereal Time : 01:34:03
Filter ID : I
Observation Date : 2016-12-20T00:21:19
CCD Temperature : -100.06

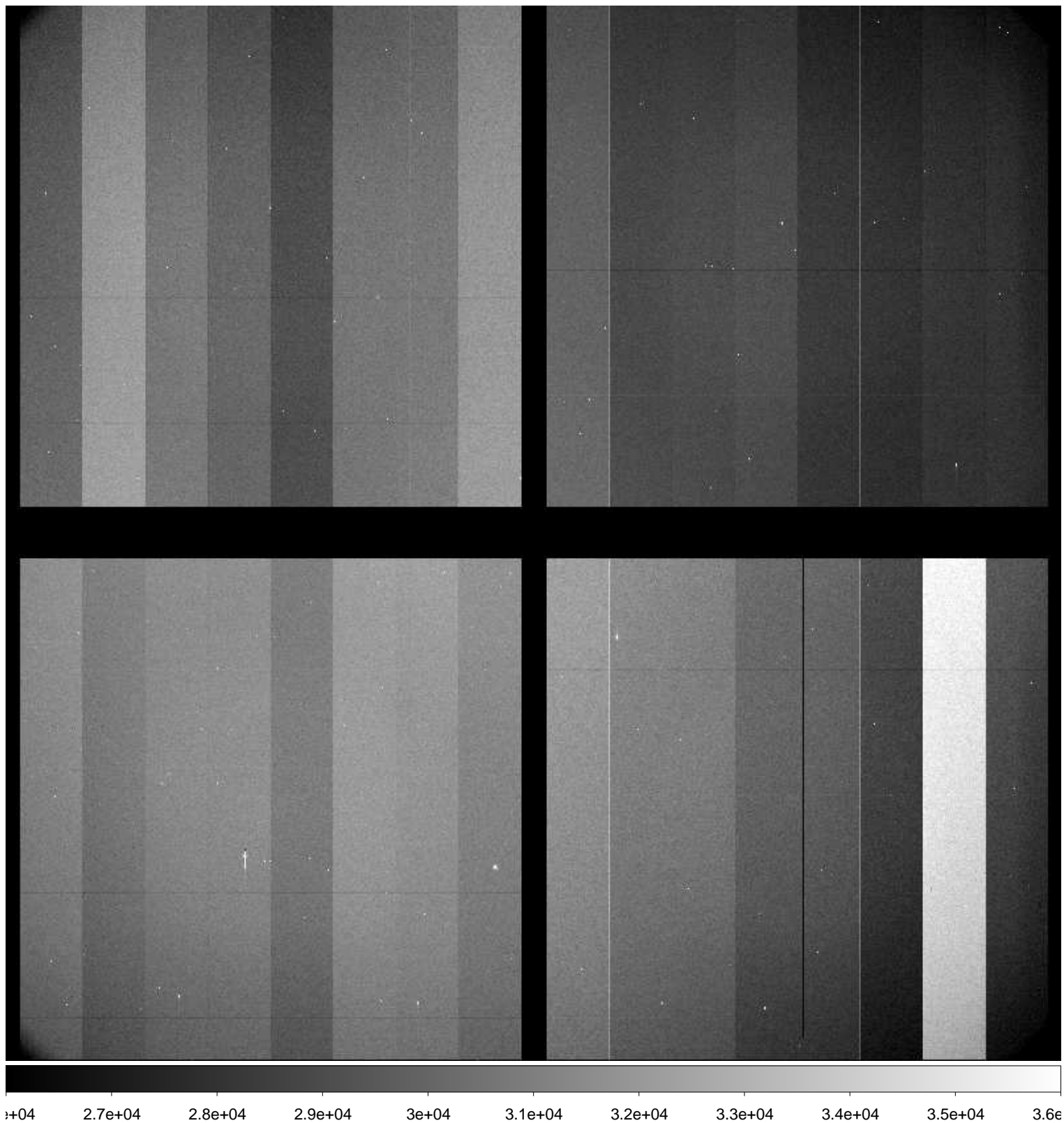

File Name : **xkmtc.20161220.043978.fits** # 20 / 235 #
Project ID : ALL
Image Type : FLAT
Object Name : **flat**
RA : 02:50:16.640
DEC : -16:45:03.50
Exposure Time : 40
Airmass : 1.08
Sidereal Time : 01:35:50
Filter ID : I
Observation Date : 2016-12-20T00:23:06
CCD Temperature : -100.16

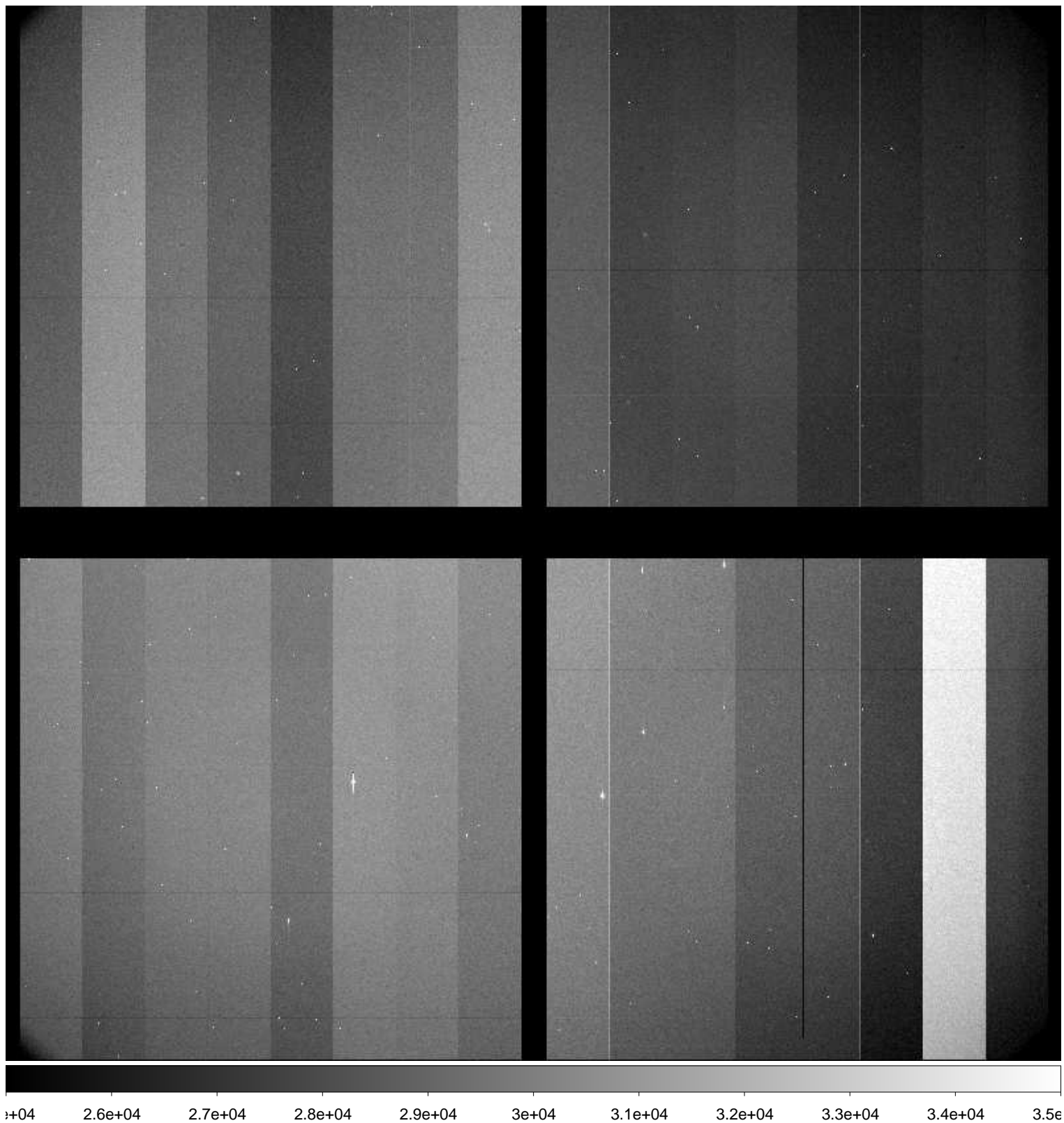

File Name : **xkmtc.20161220.043979.fits** # 21 / 235 #
Project ID : ALL
Image Type : FLAT
Object Name : **flat**
RA : 02:50:39.410
DEC : -16:55:44.80
Exposure Time : 60
Airmass : 1.07
Sidereal Time : 01:37:28
Filter ID : I
Observation Date : 2016-12-20T00:24:56
CCD Temperature : -100.24

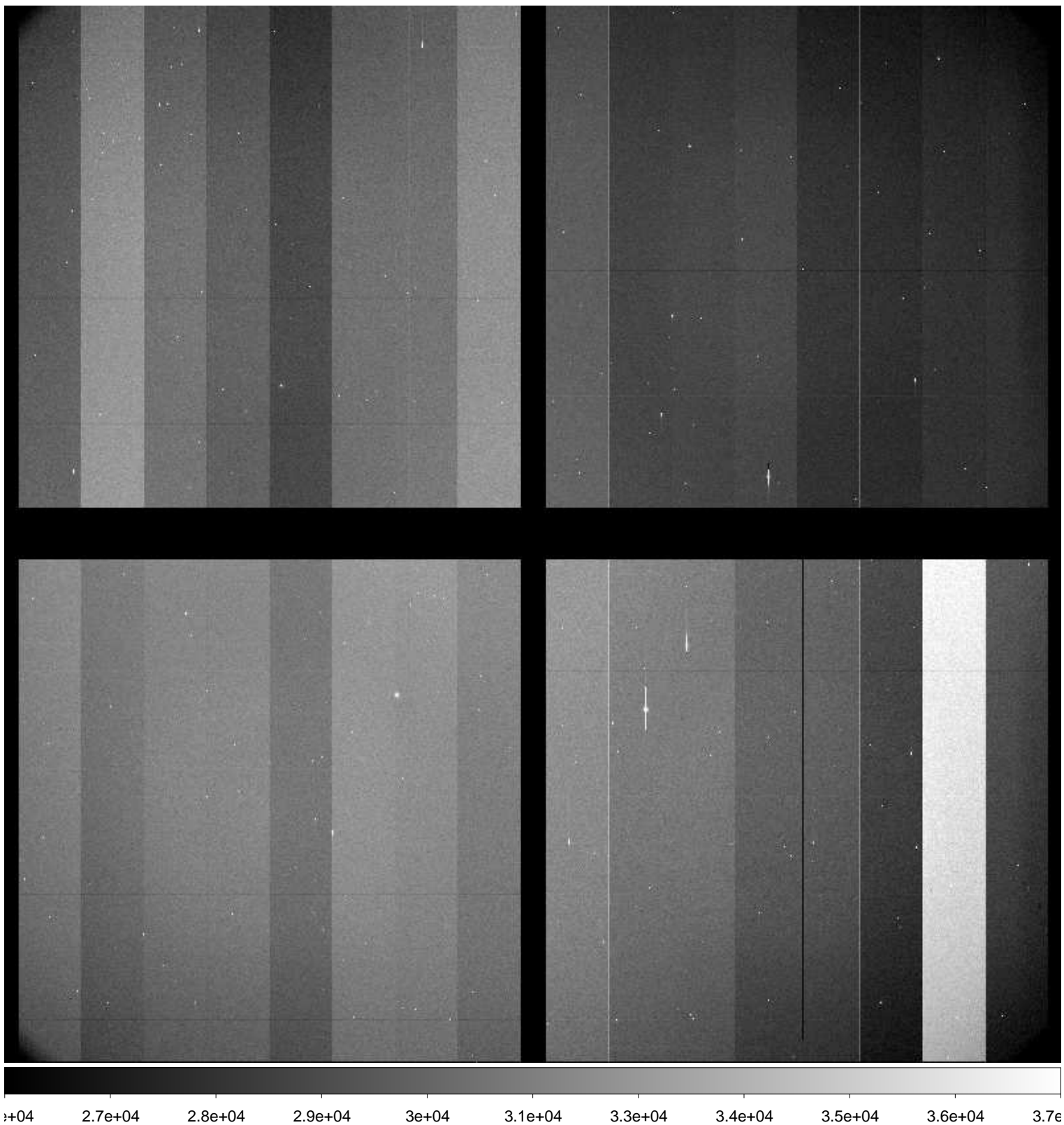

File Name : **xkmtc.20161220.043980.fits** # 22 / 235 #
Project ID : SN
Image Type : OBJECT
Object Name : **focus**
RA : 00:48:40.020
DEC : -20:20:00.00
Exposure Time : 10
Airmass : 1.06
Sidereal Time : 02:02:52
Filter ID : I
Observation Date : 2016-12-20T00:50:03
CCD Temperature : -100.7

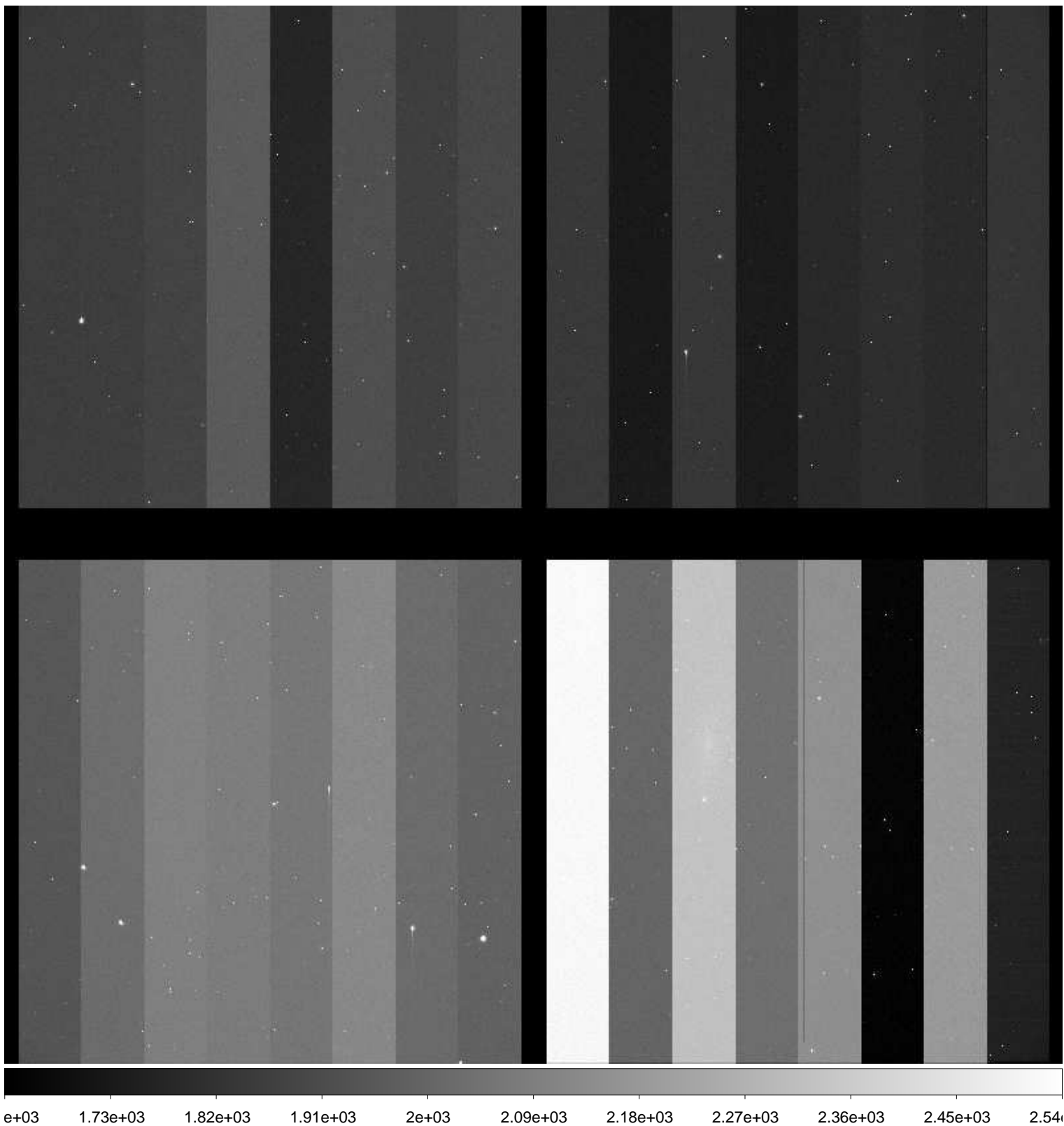

File Name : **xkmtc.20161220.043981.fits** # 23 / 235 #
Project ID : SN
Image Type : OBJECT
Object Name : **focus**
RA : 00:48:39.970
DEC : -20:19:59.90
Exposure Time : 10
Airmass : 1.06
Sidereal Time : 02:05:21
Filter ID : I
Observation Date : 2016-12-20T00:52:31
CCD Temperature : -100.77

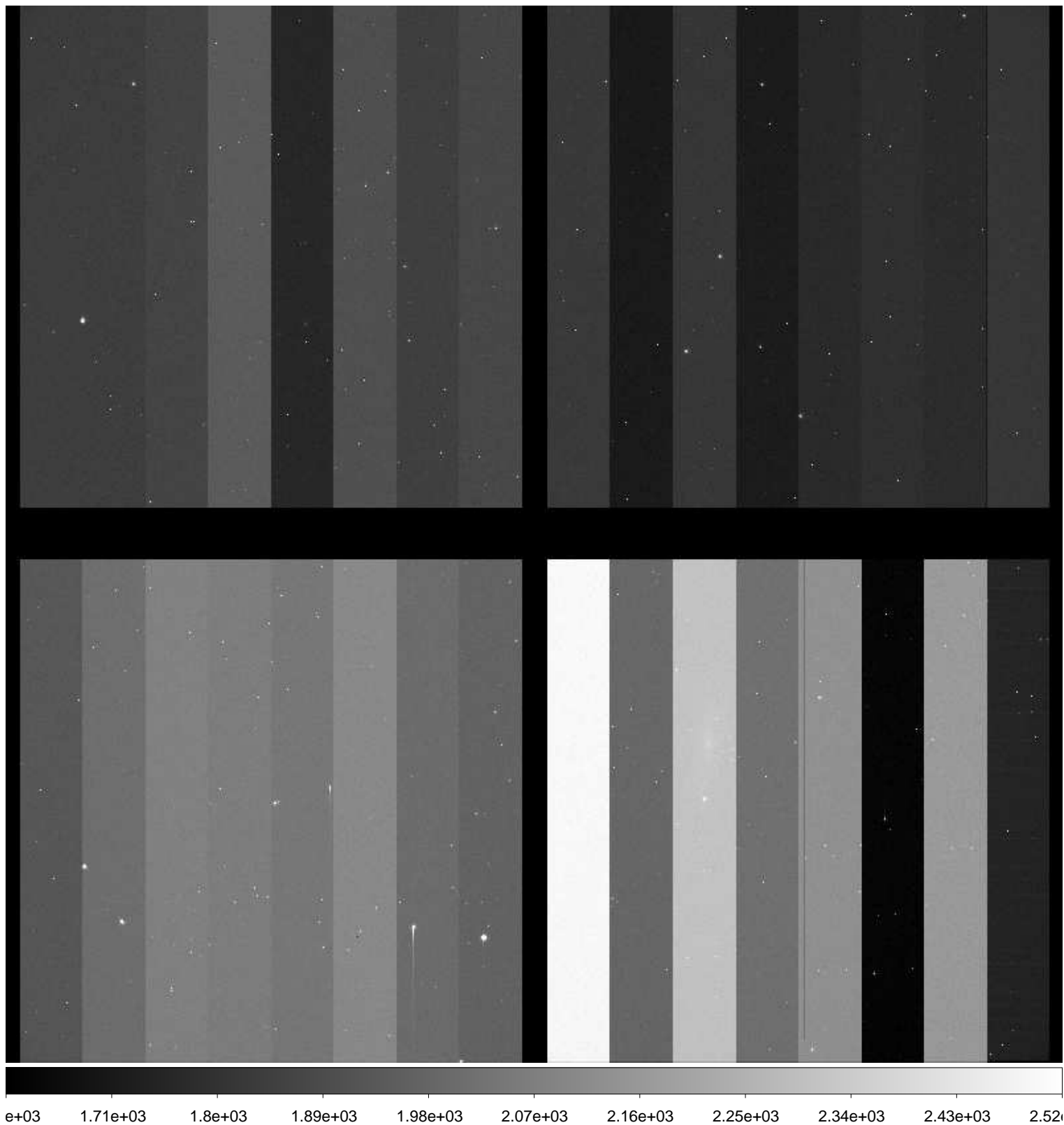

File Name : **xkmtc.20161220.043982.fits** # 24 / 235 #
Project ID : SN
Image Type : OBJECT
Object Name : **focus**
RA : 00:48:39.940
DEC : -20:19:59.80
Exposure Time : 10
Airmass : 1.06
Sidereal Time : 02:07:19
Filter ID : I
Observation Date : 2016-12-20T00:54:29
CCD Temperature : -100.83

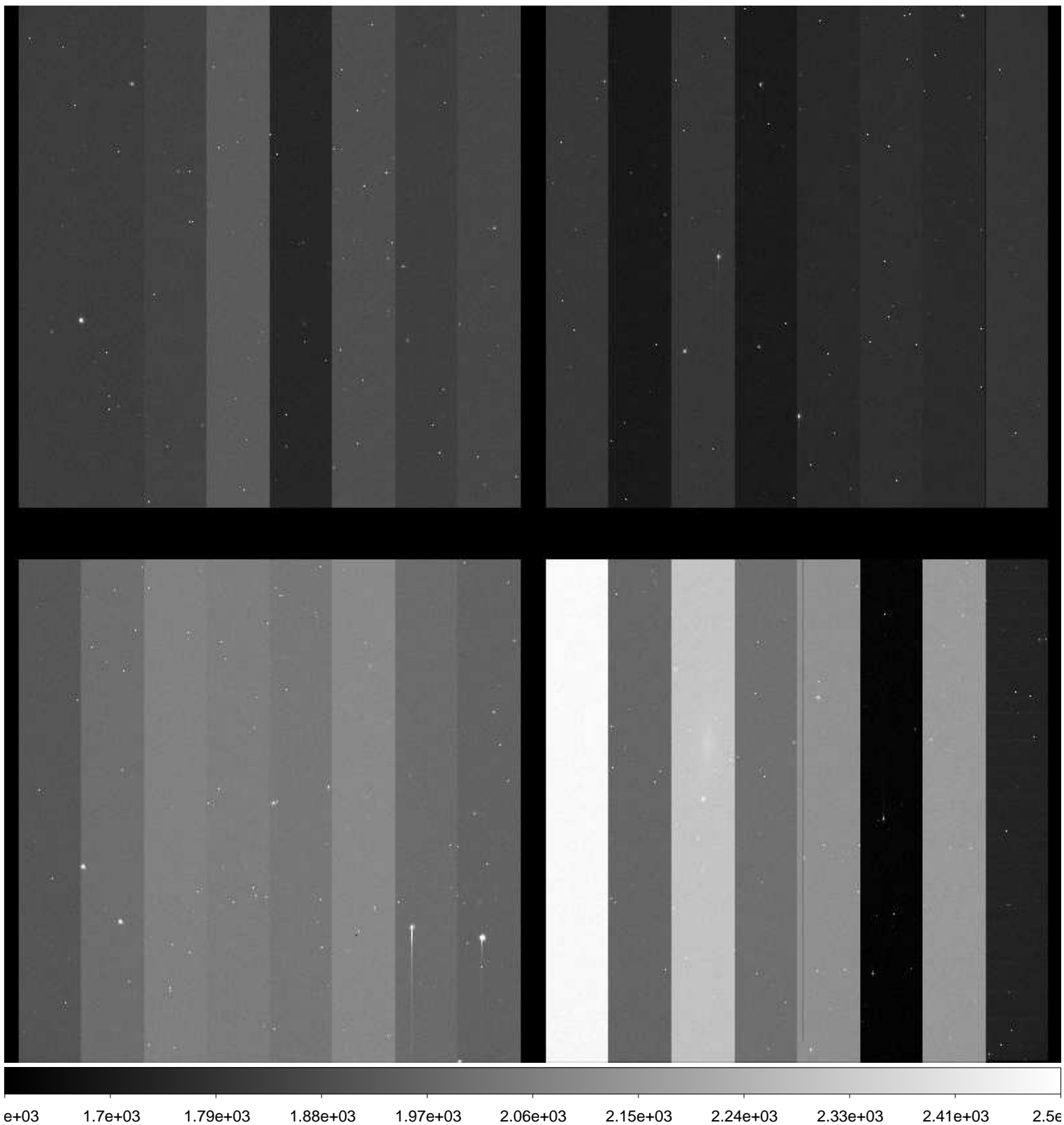

File Name : **xkmtc.20161220.043983.fits** # 25 / 235 #
Project ID : SN
Image Type : OBJECT
Object Name : **focus**
RA : 00:48:39.930
DEC : -20:19:59.70
Exposure Time : 10
Airmass : 1.07
Sidereal Time : 02:09:15
Filter ID : I
Observation Date : 2016-12-20T00:56:25
CCD Temperature : -100.59

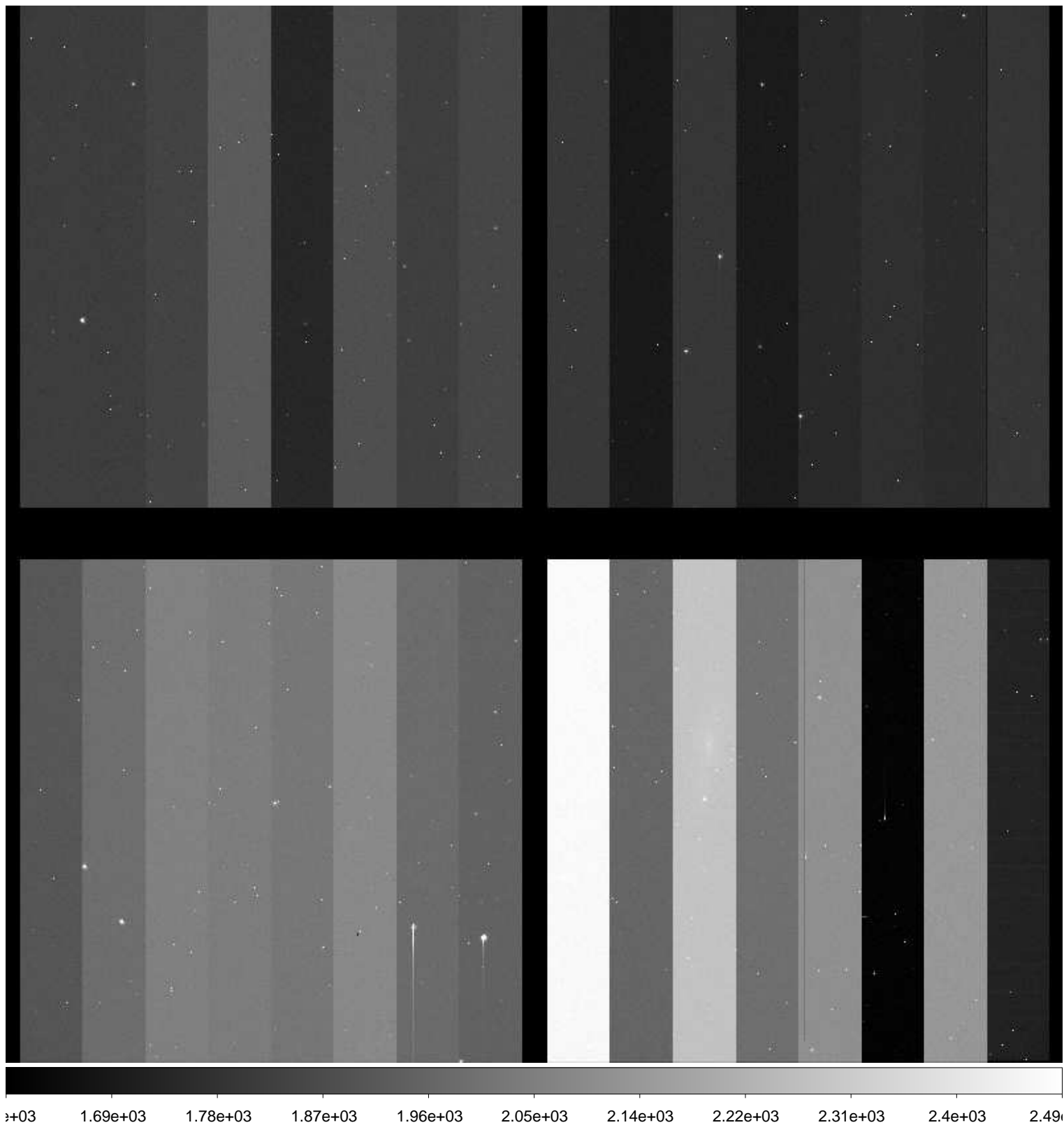

File Name : **xkmtc.20161220.043984.fits** # 26 / 235 #
Project ID : SN
Image Type : OBJECT
Object Name : **focus**
RA : 00:48:39.890
DEC : -20:19:59.70
Exposure Time : 10
Airmass : 1.07
Sidereal Time : 02:11:01
Filter ID : I
Observation Date : 2016-12-20T00:58:10
CCD Temperature : -100.71

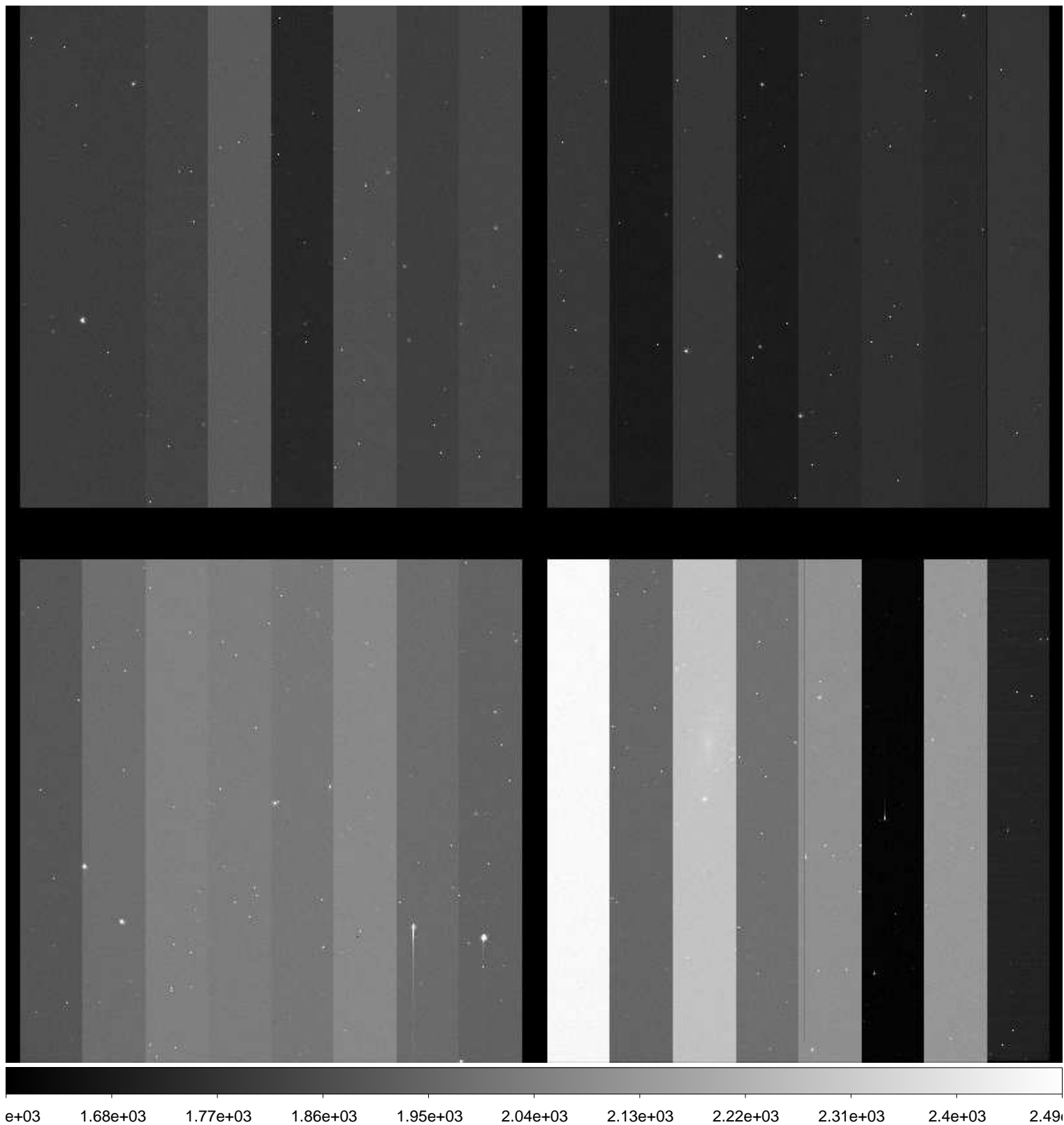

File Name : **xkmtc.20161220.043985.fits** # 27 / 235 #
Project ID : SN
Image Type : OBJECT
Object Name : **focus**
RA : 00:48:39.870
DEC : -20:19:59.60
Exposure Time : 10
Airmass : 1.07
Sidereal Time : 02:12:55
Filter ID : I
Observation Date : 2016-12-20T01:00:05
CCD Temperature : -100.79

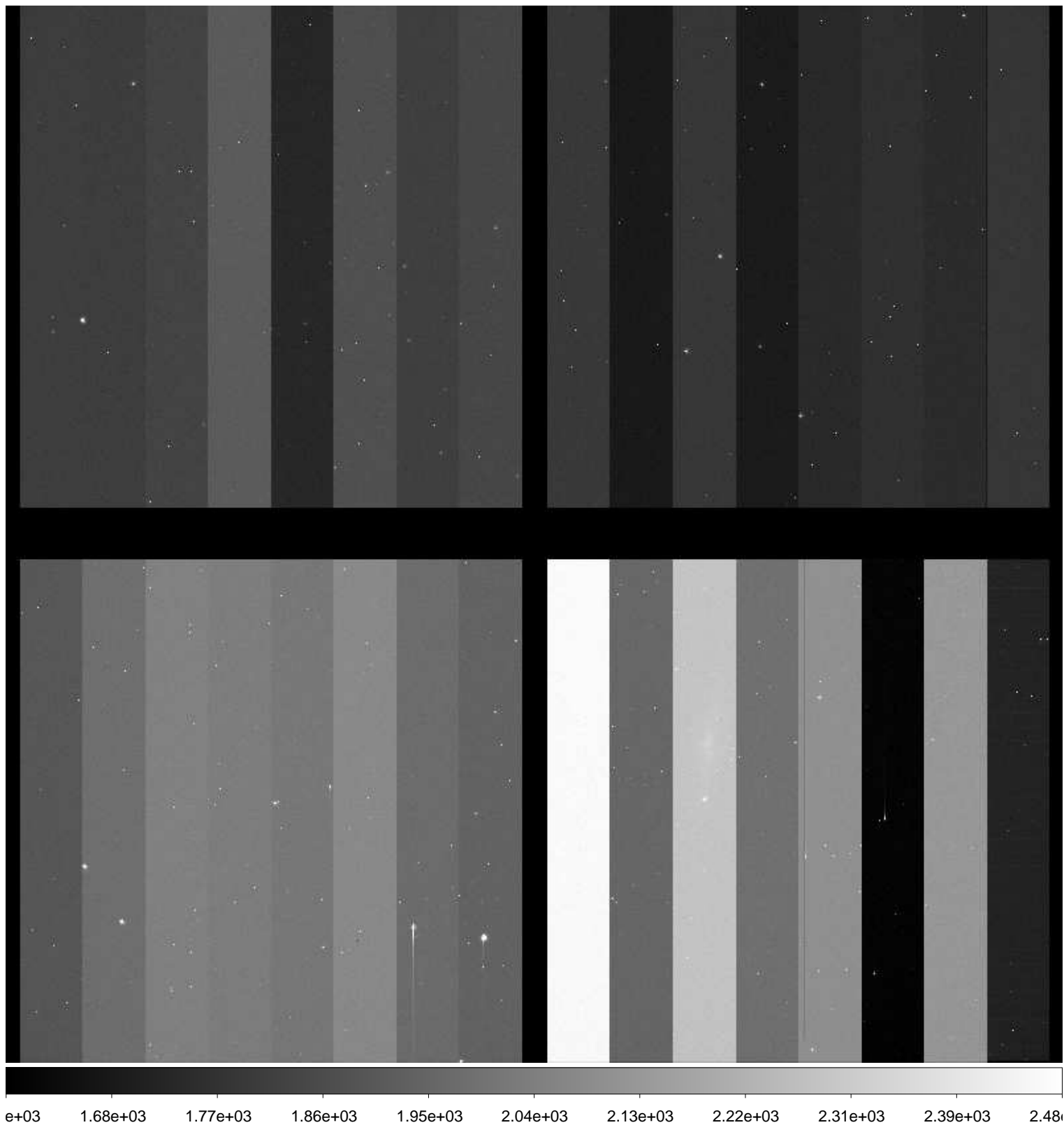

File Name : **xkmtc.20161220.043986.fits** # 28 / 235 #
Project ID : SN
Image Type : OBJECT
Object Name : **N247-1**
RA : 00:48:40.000
DEC : -20:19:59.90
Exposure Time : 60
Airmass : 1.08
Sidereal Time : 02:14:39
Filter ID : B
Observation Date : 2016-12-20T01:01:48
CCD Temperature : -100.86

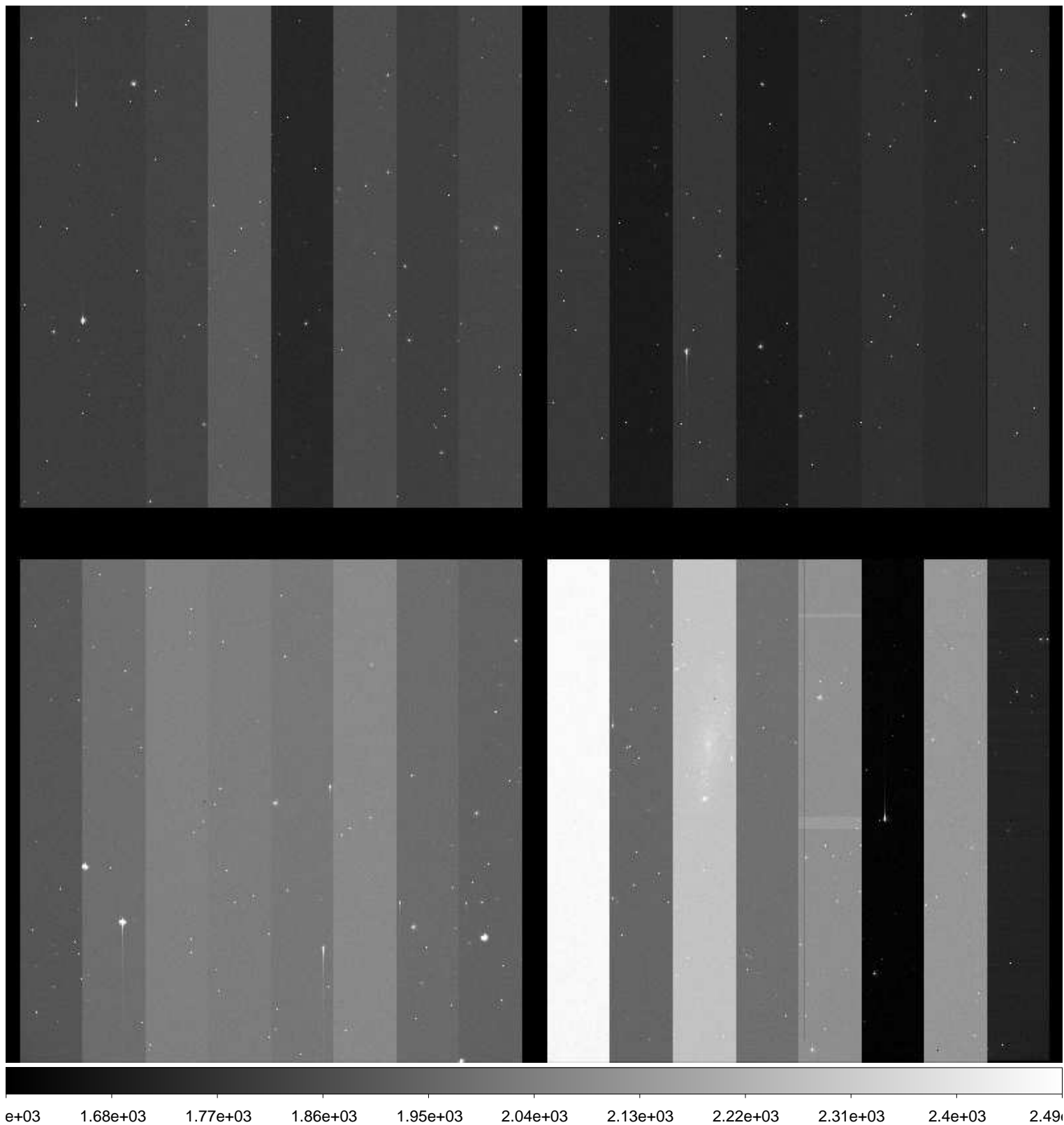

File Name : **xkmtc.20161220.043987.fits** # 29 / 235 #
Project ID : SN
Image Type : OBJECT
Object Name : **N247-1**
RA : 00:48:40.010
DEC : -20:19:59.90
Exposure Time : 60
Airmass : 1.08
Sidereal Time : 02:16:41
Filter ID : V
Observation Date : 2016-12-20T01:03:50
CCD Temperature : -100.95

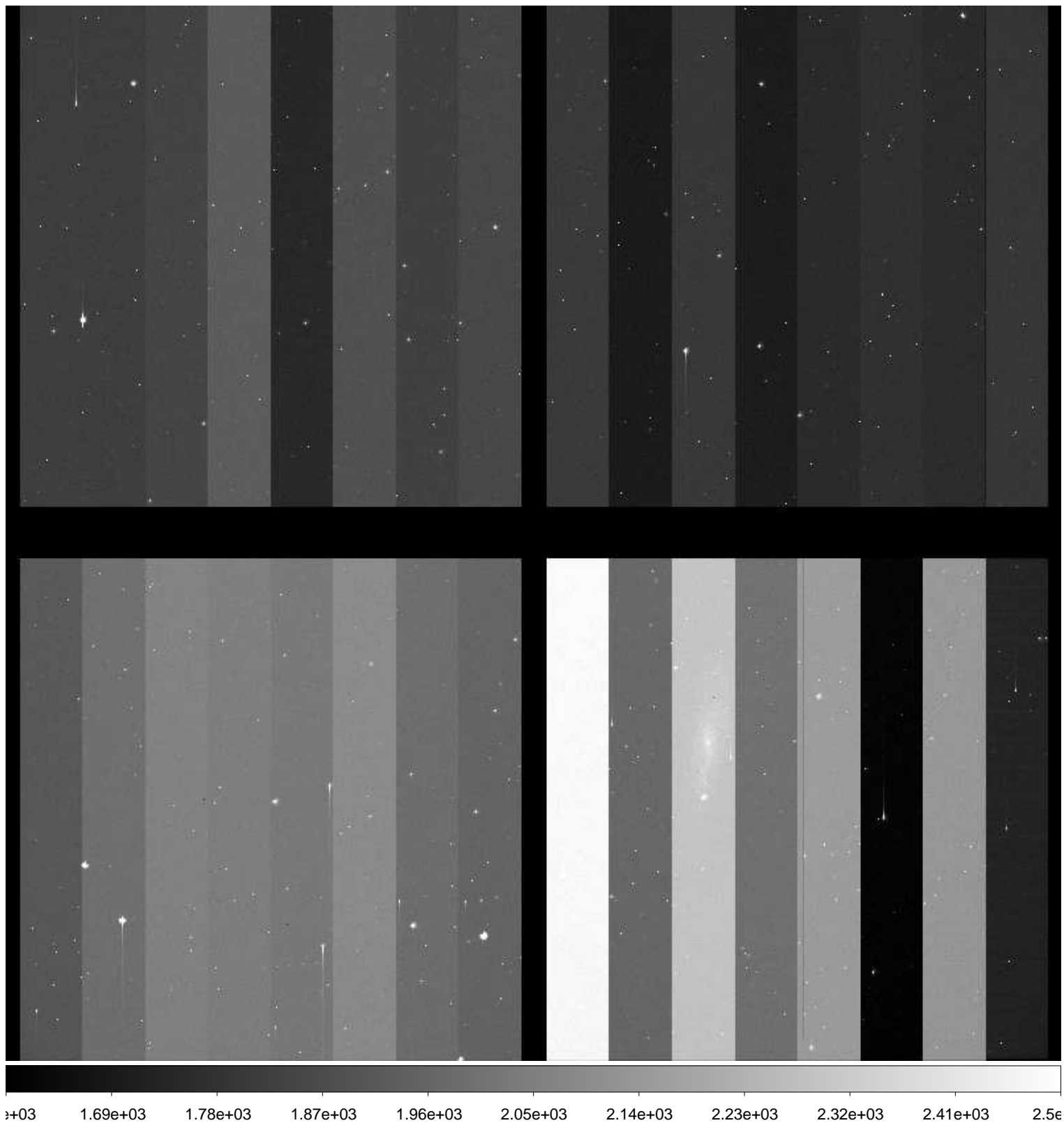

File Name : **xkmtc.20161220.043988.fits** # 30 / 235 #
Project ID : SN
Image Type : OBJECT
Object Name : **N247-1**
RA : 00:48:40.000
DEC : -20:19:59.90
Exposure Time : 60
Airmass : 1.08
Sidereal Time : 02:19:06
Filter ID : I
Observation Date : 2016-12-20T01:06:15
CCD Temperature : -101

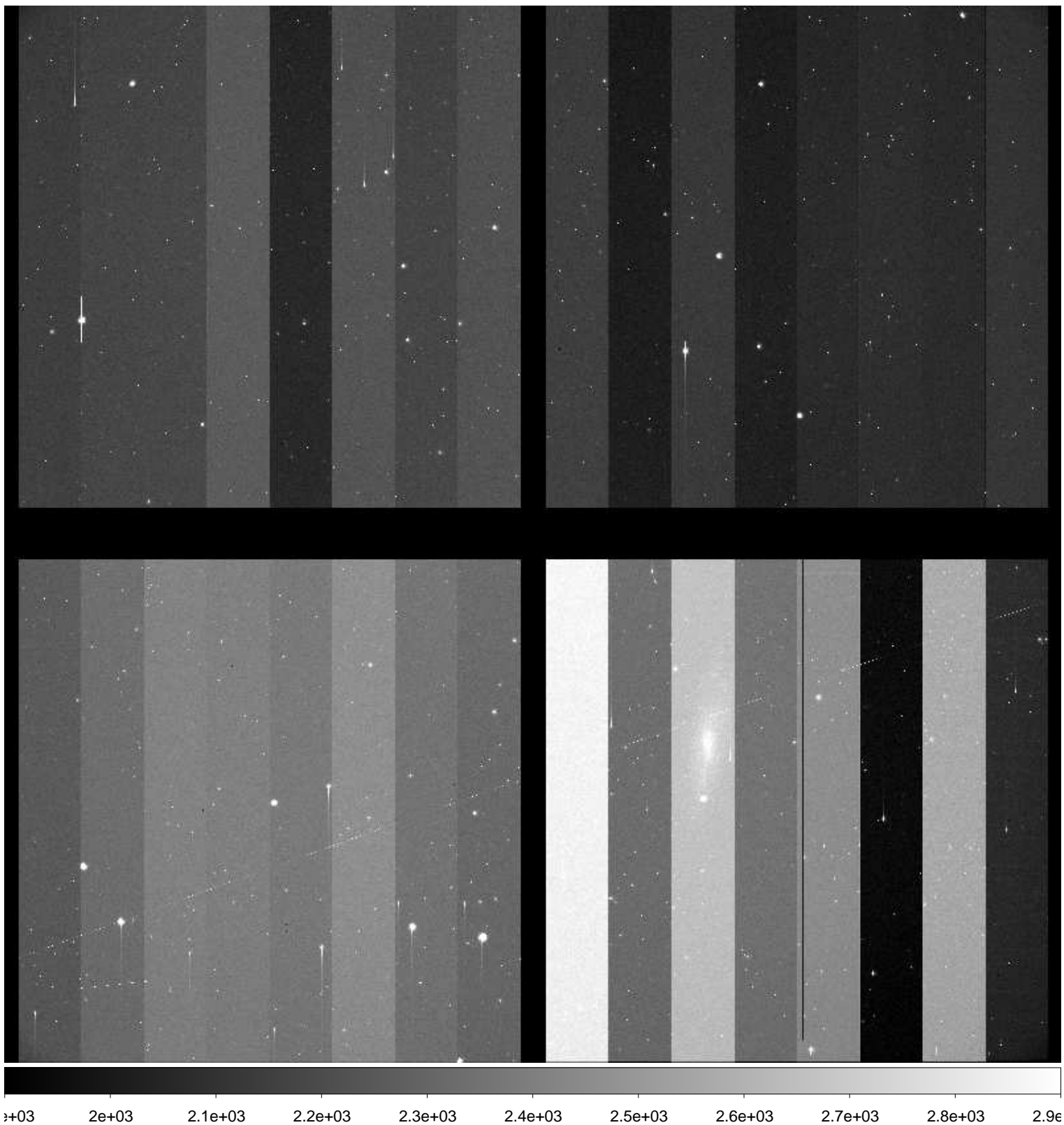

File Name : **xkmtc.20161220.043989.fits** # 31 / 235 #
Project ID : SN
Image Type : OBJECT
Object Name : **N247-1**
RA : 00:13:29.000
DEC : -21:12:59.90
Exposure Time : 60
Airmass : 1.15
Sidereal Time : 02:21:12
Filter ID : B
Observation Date : 2016-12-20T01:08:20
CCD Temperature : -101.04

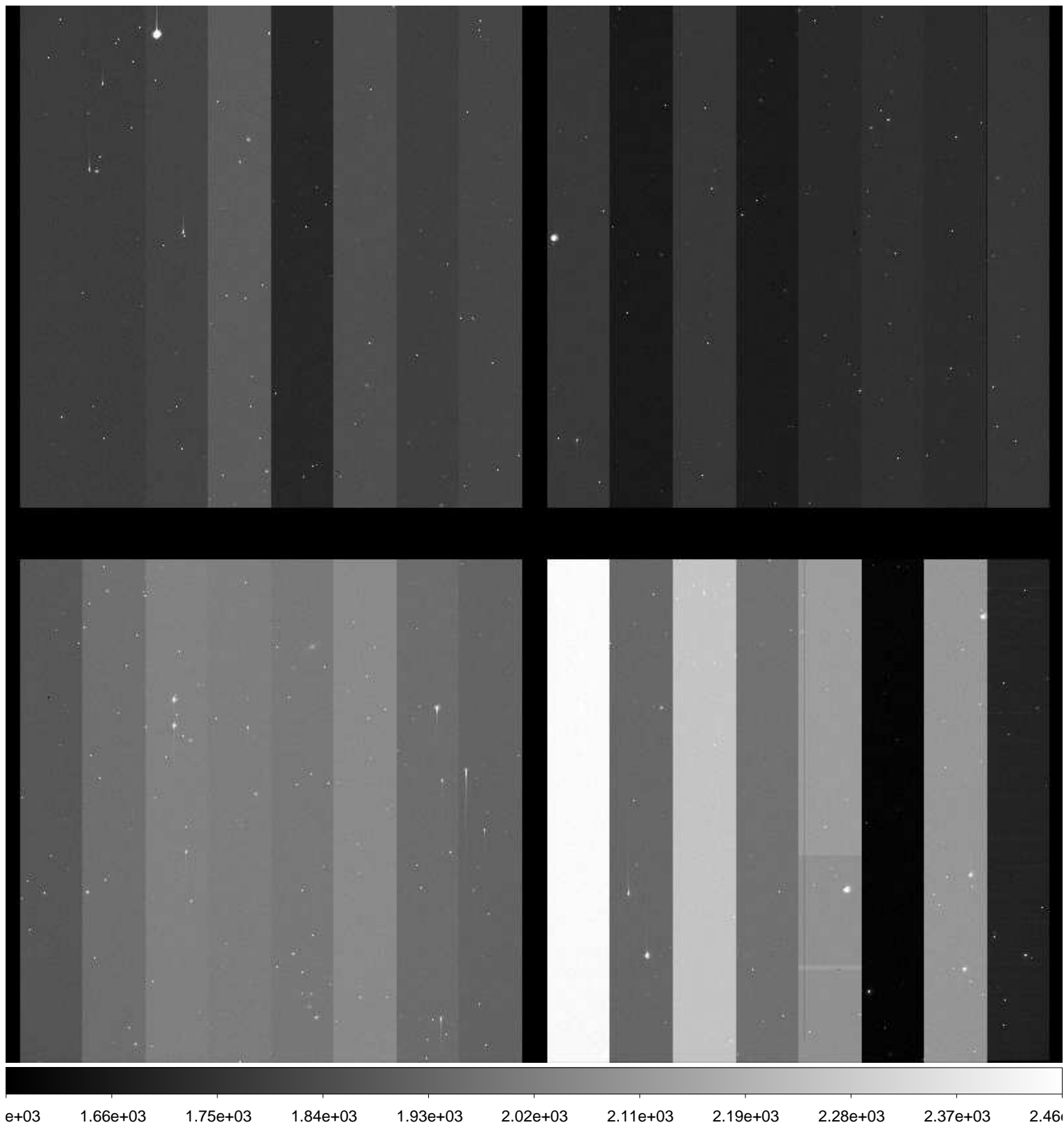

File Name : **xkmtc.20161220.043990.fits** # 32 / 235 #
Project ID : SN
Image Type : OBJECT
Object Name : **N247-1**
RA : 00:13:30.000
DEC : -21:12:59.90
Exposure Time : 60
Airmass : 1.16
Sidereal Time : 02:23:10
Filter ID : V
Observation Date : 2016-12-20T01:10:30
CCD Temperature : -101.04

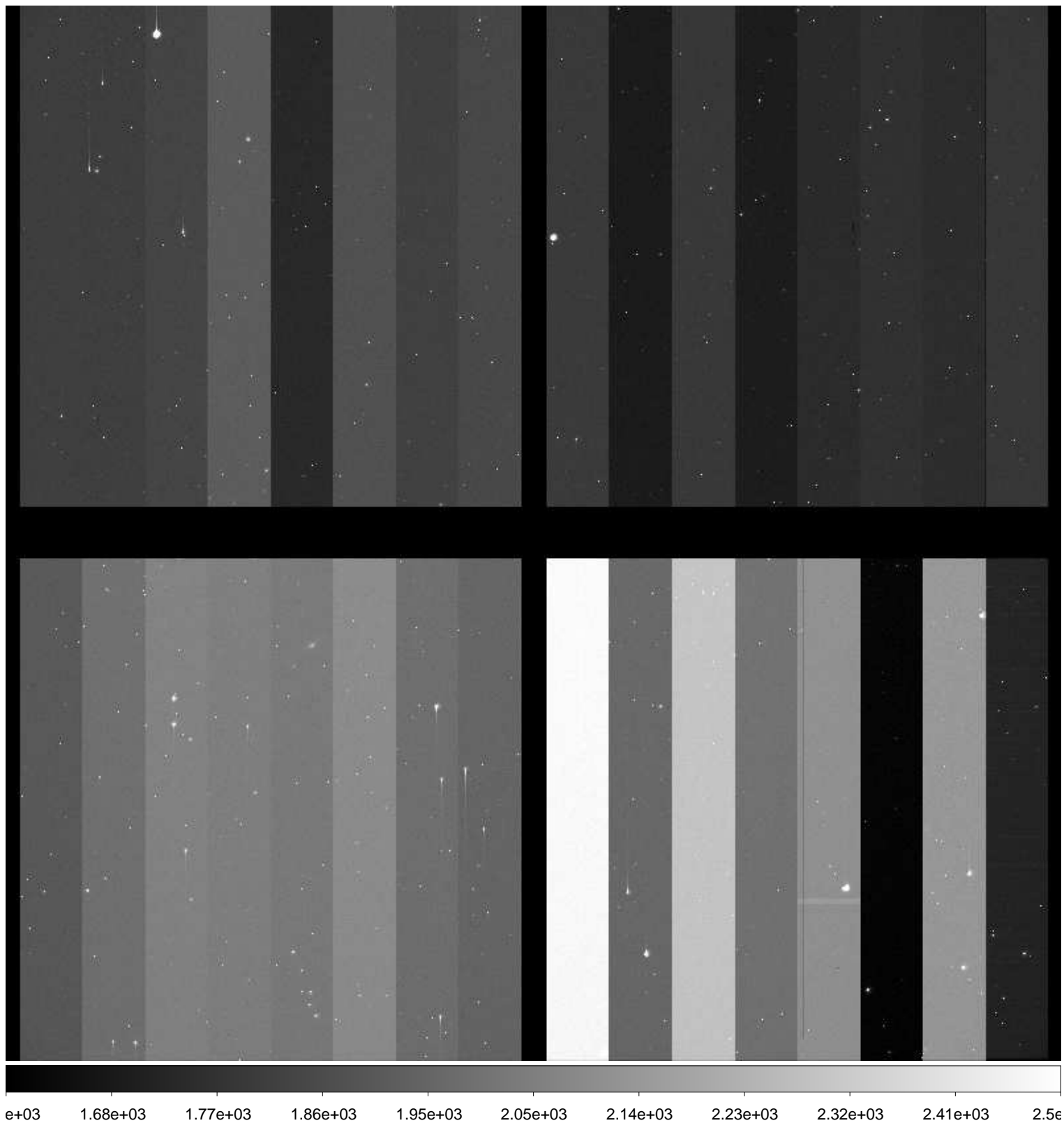

File Name : **xkmtc.20161220.043991.fits** # 33 / 235 #
Project ID : SN
Image Type : OBJECT
Object Name : **N247-1**
RA : 00:13:30.000
DEC : -21:12:59.90
Exposure Time : 60
Airmass : 1.16
Sidereal Time : 02:25:25
Filter ID : I
Observation Date : 2016-12-20T01:12:33
CCD Temperature : -101.15

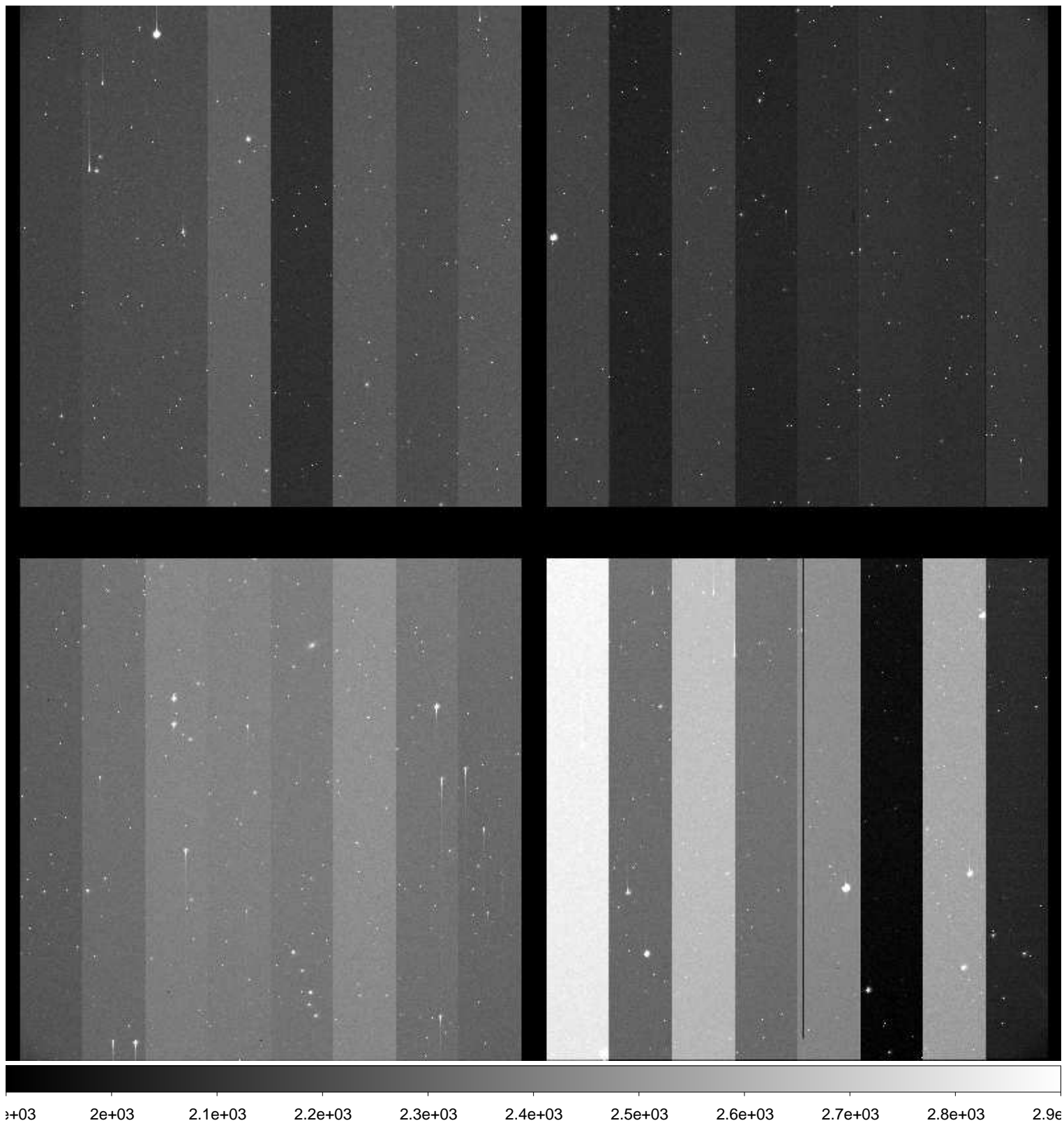

File Name : **xkmtc.20161220.043992.fits** # 34 / 235 #
Project ID : SN
Image Type : OBJECT
Object Name : **N300-1**
RA : 00:53:24.000
DEC : -37:20:30.20
Exposure Time : 60
Airmass : 1.07
Sidereal Time : 02:28:10
Filter ID : B
Observation Date : 2016-12-20T01:15:17
CCD Temperature : -101.2

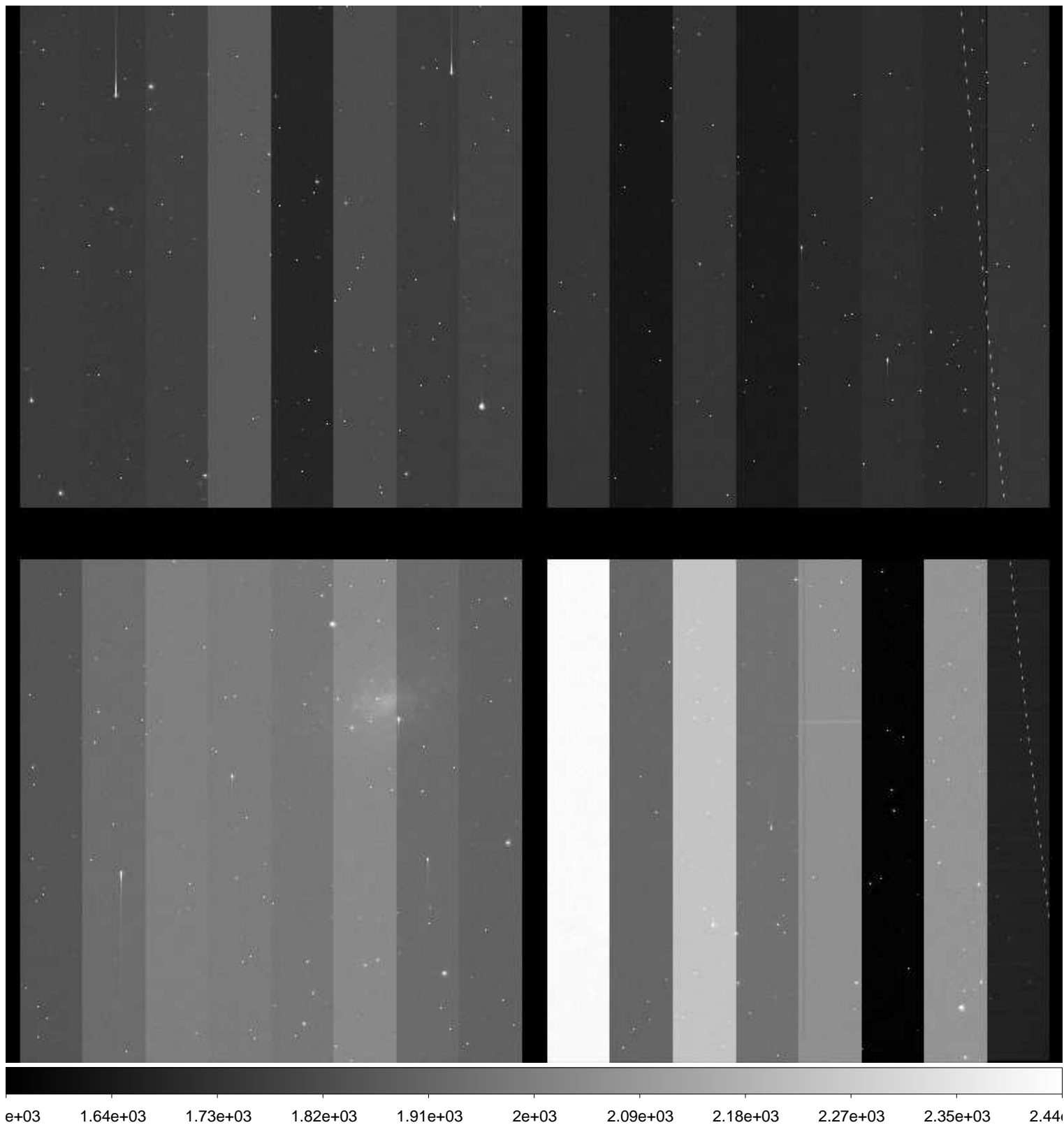

File Name : **xkmtc.20161220.043993.fits** # 35 / 235 #
Project ID : SN
Image Type : OBJECT
Object Name : **N300-1**
RA : 00:53:24.010
DEC : -37:20:30.00
Exposure Time : 60
Airmass : 1.07
Sidereal Time : 02:30:07
Filter ID : V
Observation Date : 2016-12-20T01:17:14
CCD Temperature : -98.8

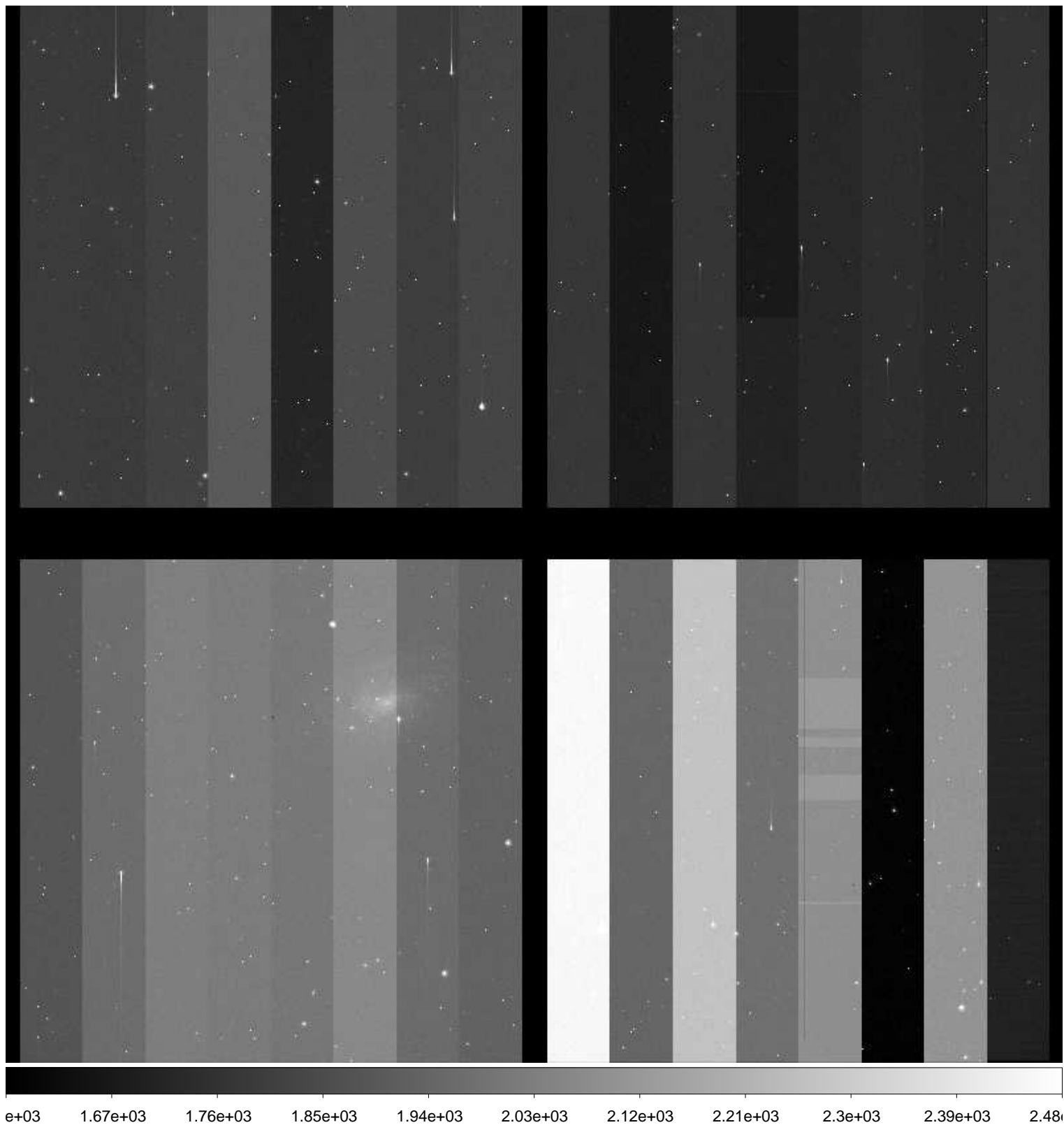

File Name : **xkmtc.20161220.043994.fits** # 36 / 235 #
Project ID : SN
Image Type : OBJECT
Object Name : **N300-1**
RA : 00:53:23.990
DEC : -37:20:30.00
Exposure Time : 60
Airmass : 1.08
Sidereal Time : 02:32:13
Filter ID : I
Observation Date : 2016-12-20T01:19:19
CCD Temperature : -101.08

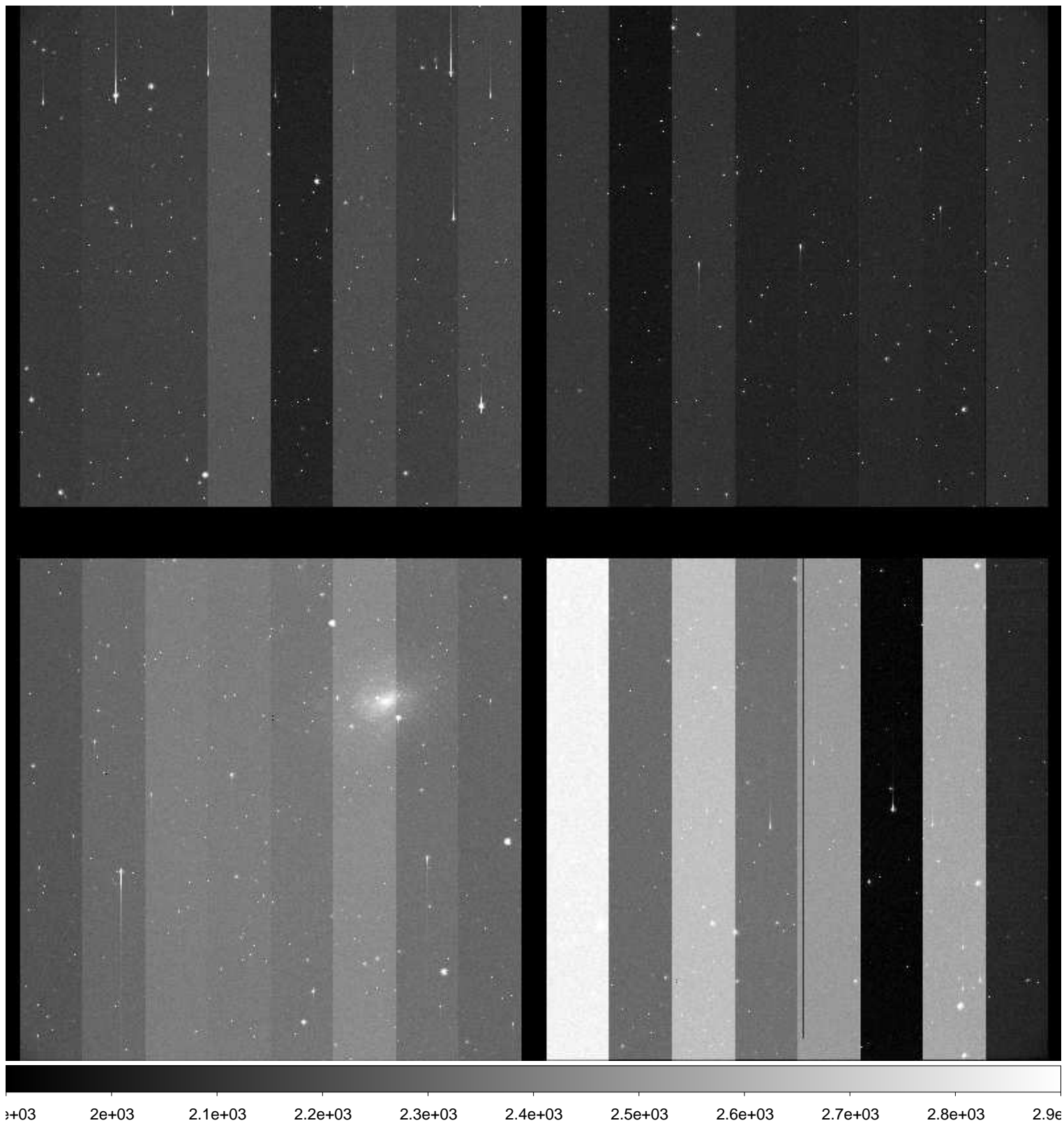

File Name : **xkmtc.20161220.043995.fits** # 37 / 235 #
Project ID : SN
Image Type : OBJECT
Object Name : **N55-1**
RA : 00:12:49.960
DEC : -38:49:59.90
Exposure Time : 60
Airmass : 1.16
Sidereal Time : 02:35:02
Filter ID : B
Observation Date : 2016-12-20T01:22:08
CCD Temperature : -101.18

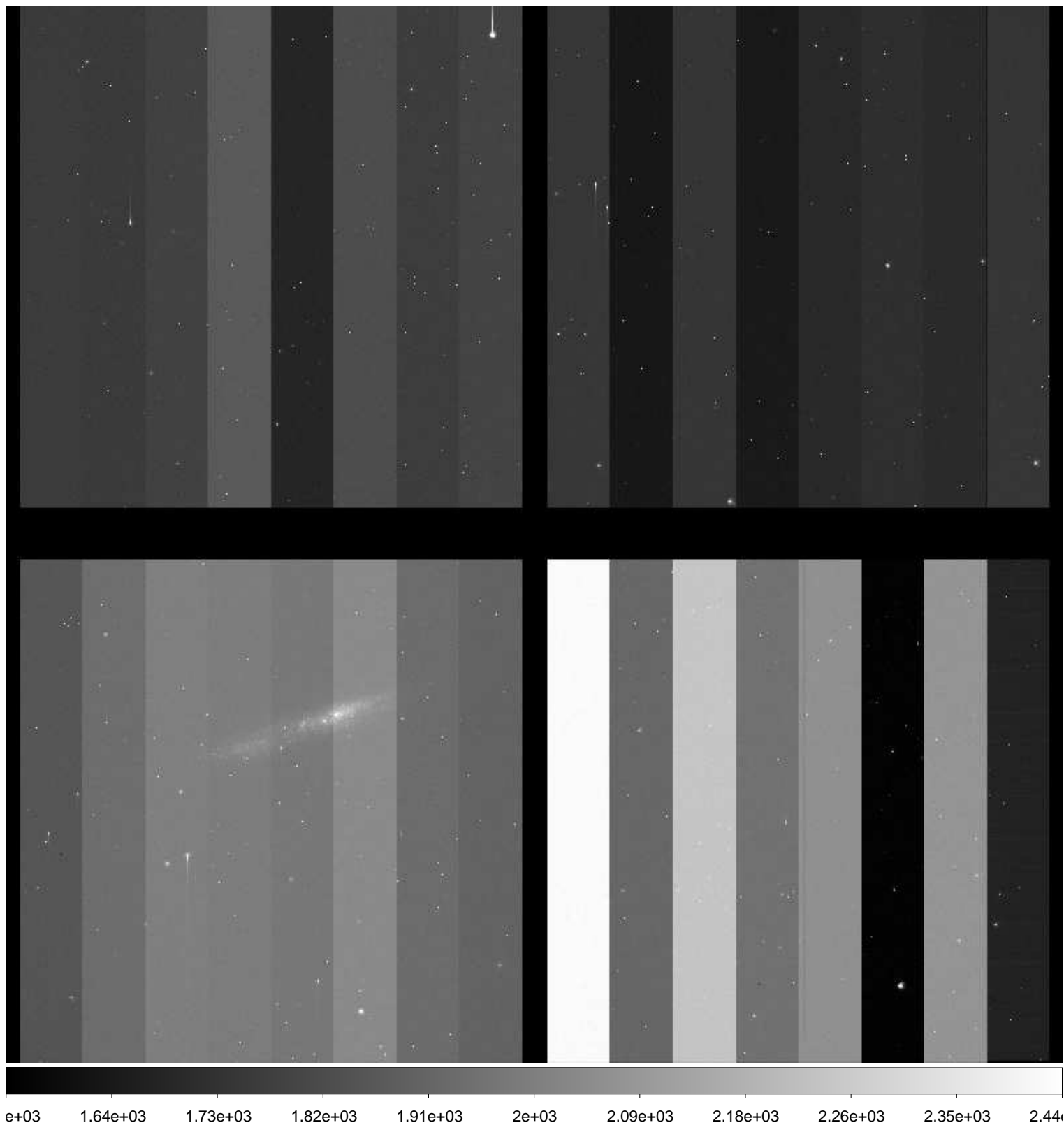

File Name : **xkmtc.20161220.043996.fits** # 38 / 235 #
Project ID : SN
Image Type : OBJECT
Object Name : **N55-1**
RA : 00:12:50.000
DEC : -38:49:59.90
Exposure Time : 60
Airmass : 1.16
Sidereal Time : 02:37:07
Filter ID : V
Observation Date : 2016-12-20T01:24:13
CCD Temperature : -101.27

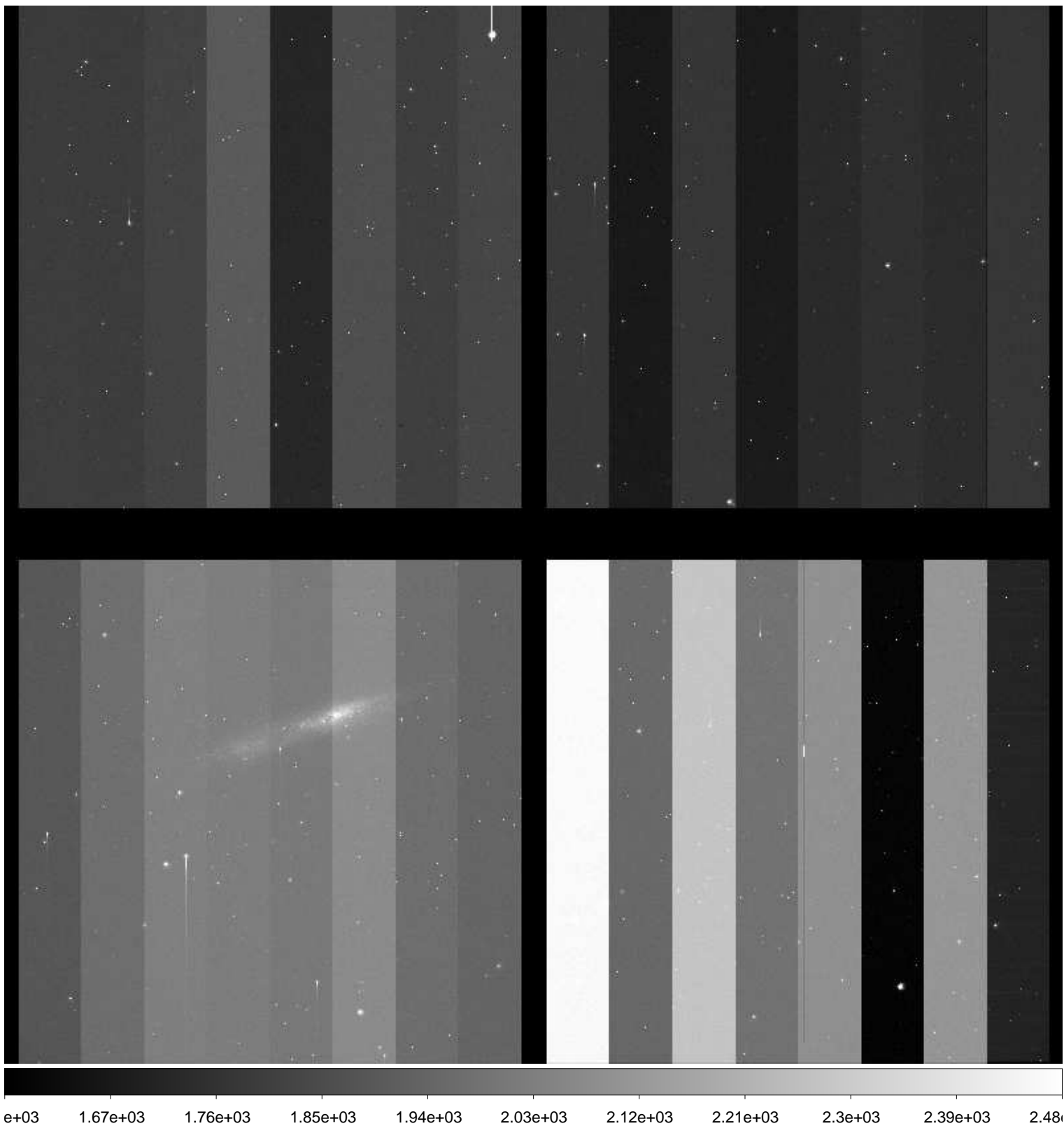

File Name : **xkmtc.20161220.043997.fits** # 39 / 235 #
Project ID : SN
Image Type : OBJECT
Object Name : **N55-1**
RA : 00:12:49.990
DEC : -38:49:59.90
Exposure Time : 60
Airmass : 1.17
Sidereal Time : 02:39:12
Filter ID : I
Observation Date : 2016-12-20T01:26:17
CCD Temperature : -101.34

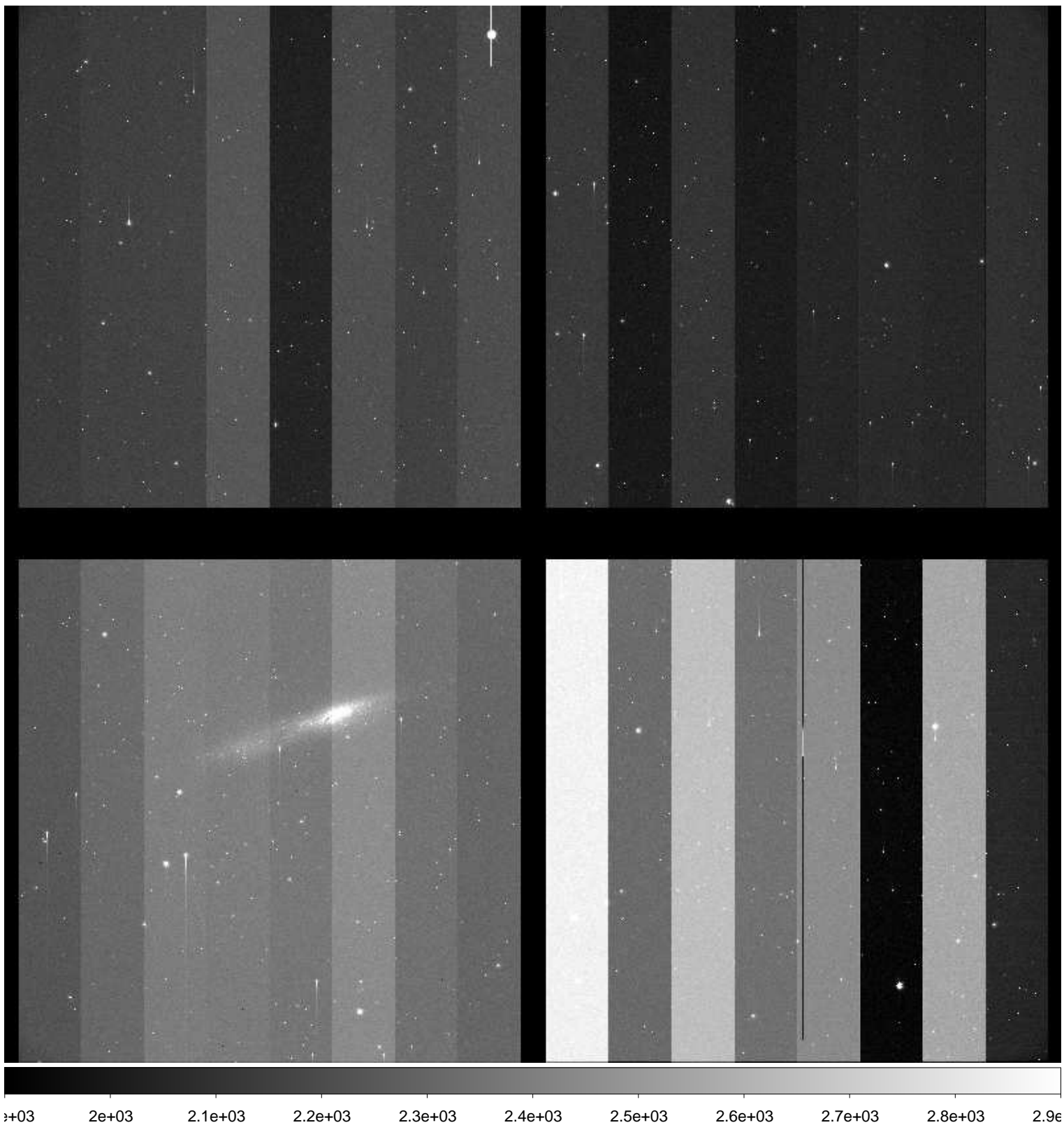

File Name : **xkmtc.20161220.043998.fits** # 40 / 235 #
Project ID : SN
Image Type : OBJECT
Object Name : **N7793-1**
RA : 23:55:50.010
DEC : -32:13:59.90
Exposure Time : 60
Airmass : 1.22
Sidereal Time : 02:41:09
Filter ID : B
Observation Date : 2016-12-20T01:28:27
CCD Temperature : -101.35

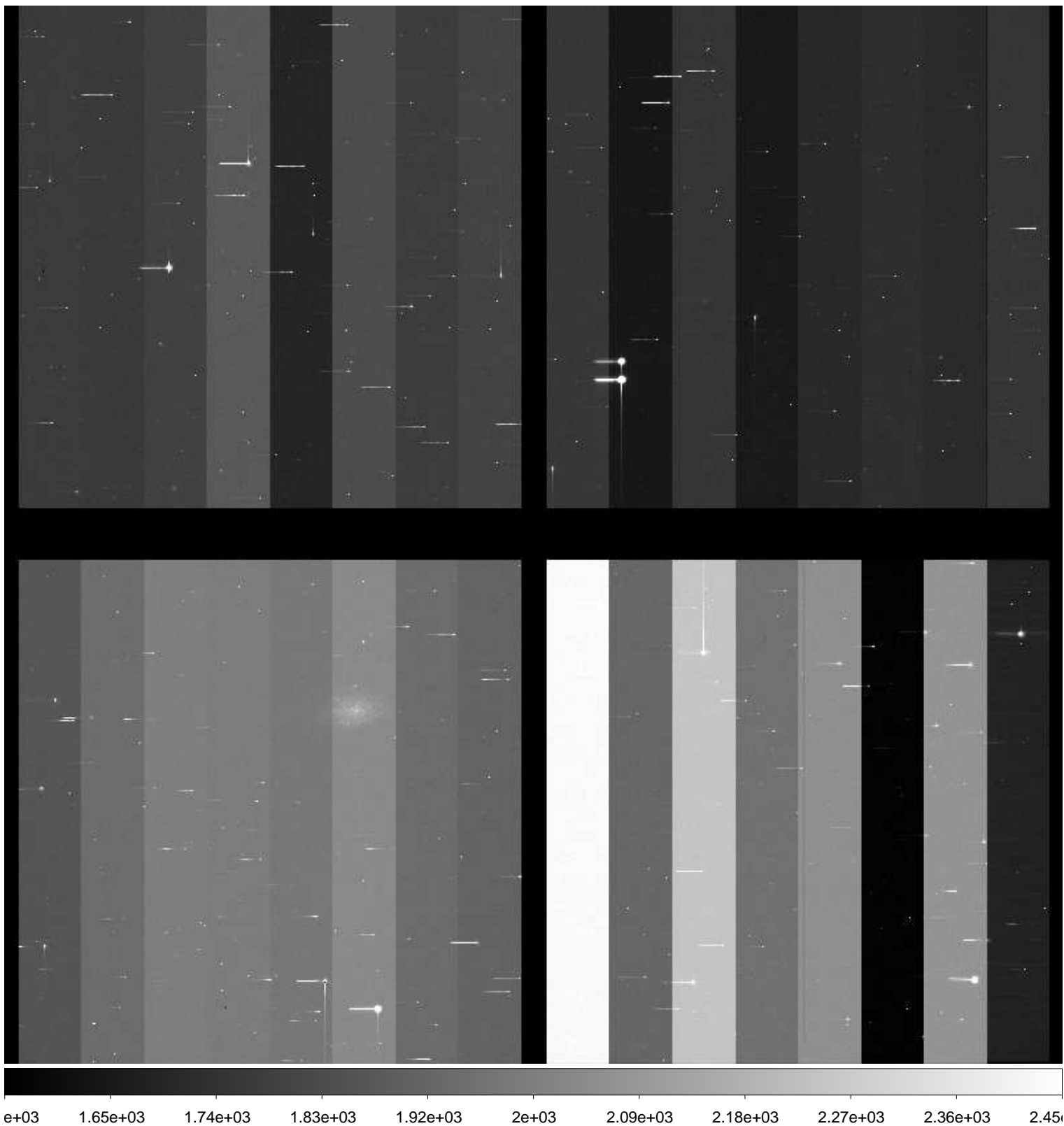

File Name : **xkmtc.20161220.043999.fits** # 41 / 235 #
Project ID : SN
Image Type : OBJECT
Object Name : **N7793-1**
RA : 23:55:49.990
DEC : -32:13:59.90
Exposure Time : 60
Airmass : 1.23
Sidereal Time : 02:43:28
Filter ID : B
Observation Date : 2016-12-20T01:30:46
CCD Temperature : -101.45

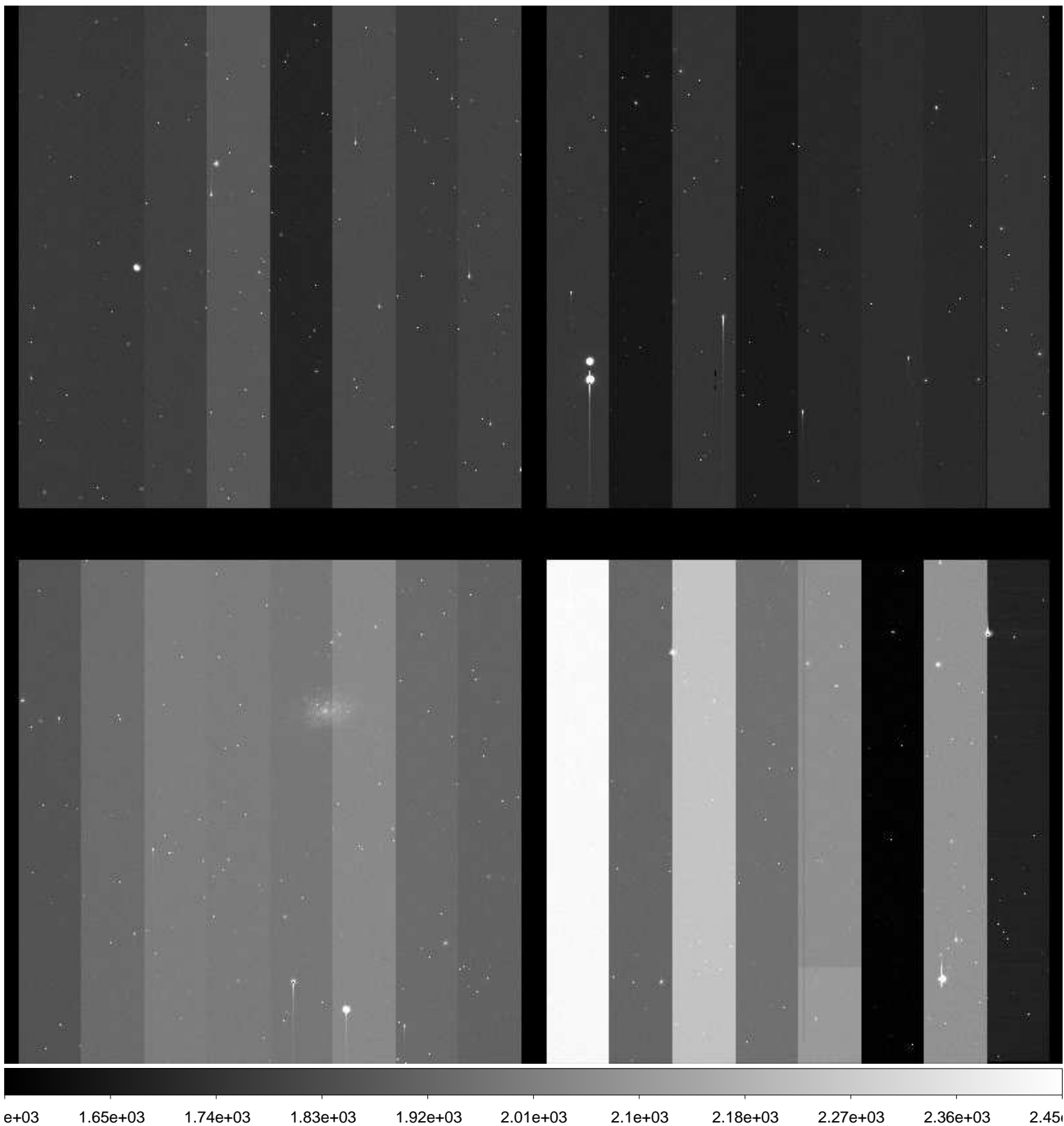

File Name : **xkmtc.20161220.044000.fits** # 42 / 235 #
Project ID : SN
Image Type : OBJECT
Object Name : **N7793-1**
RA : 23:55:49.990
DEC : -32:13:59.80
Exposure Time : 60
Airmass : 1.24
Sidereal Time : 02:45:49
Filter ID : V
Observation Date : 2016-12-20T01:33:06
CCD Temperature : -101.51

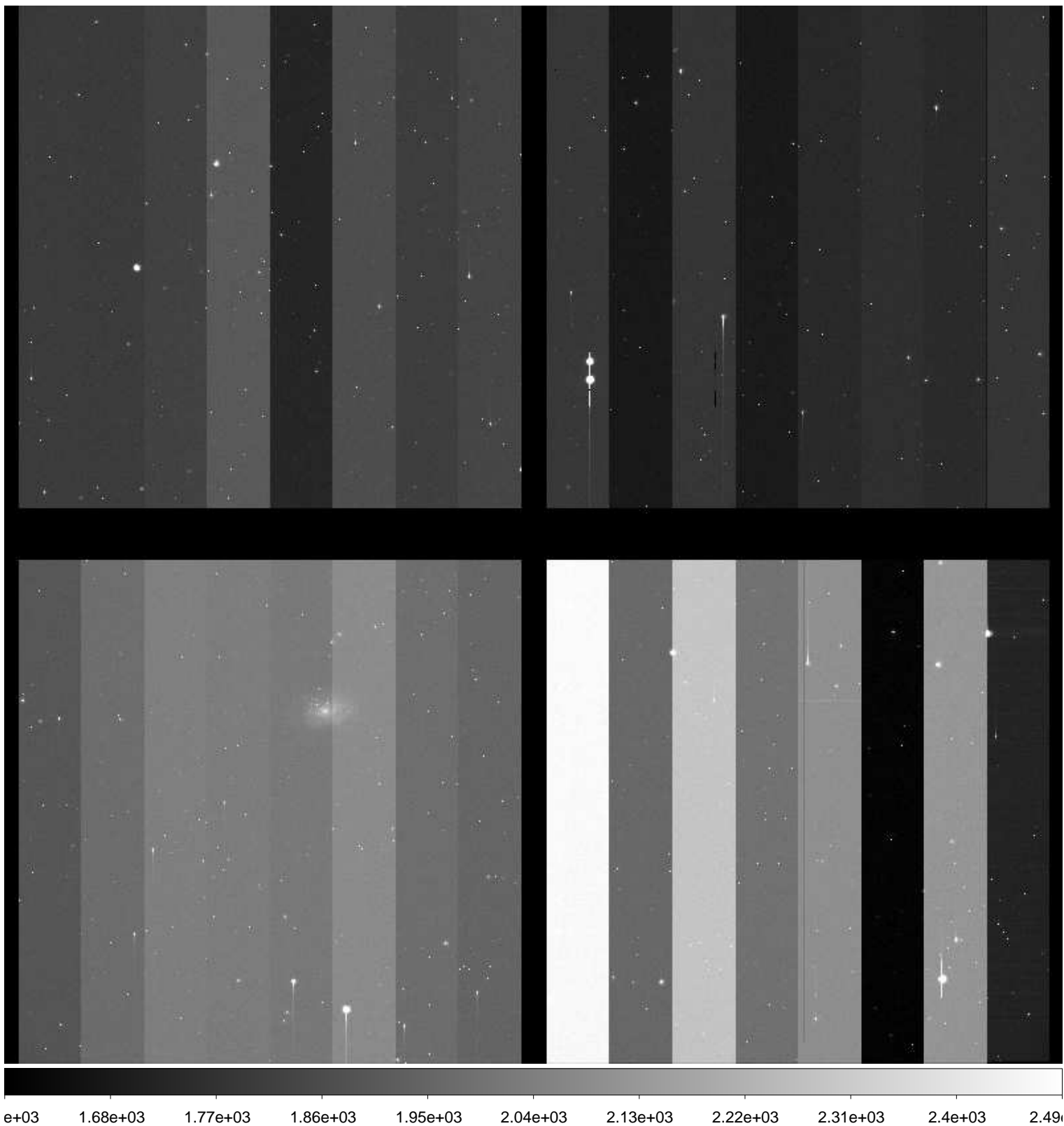

File Name : **xkmtc.20161220.044001.fits** # 43 / 235 #
Project ID : SN
Image Type : OBJECT
Object Name : **N7793-1**
RA : 23:55:50.000
DEC : -32:13:59.90
Exposure Time : 60
Airmass : 1.25
Sidereal Time : 02:48:21
Filter ID : I
Observation Date : 2016-12-20T01:35:25
CCD Temperature : -101.55

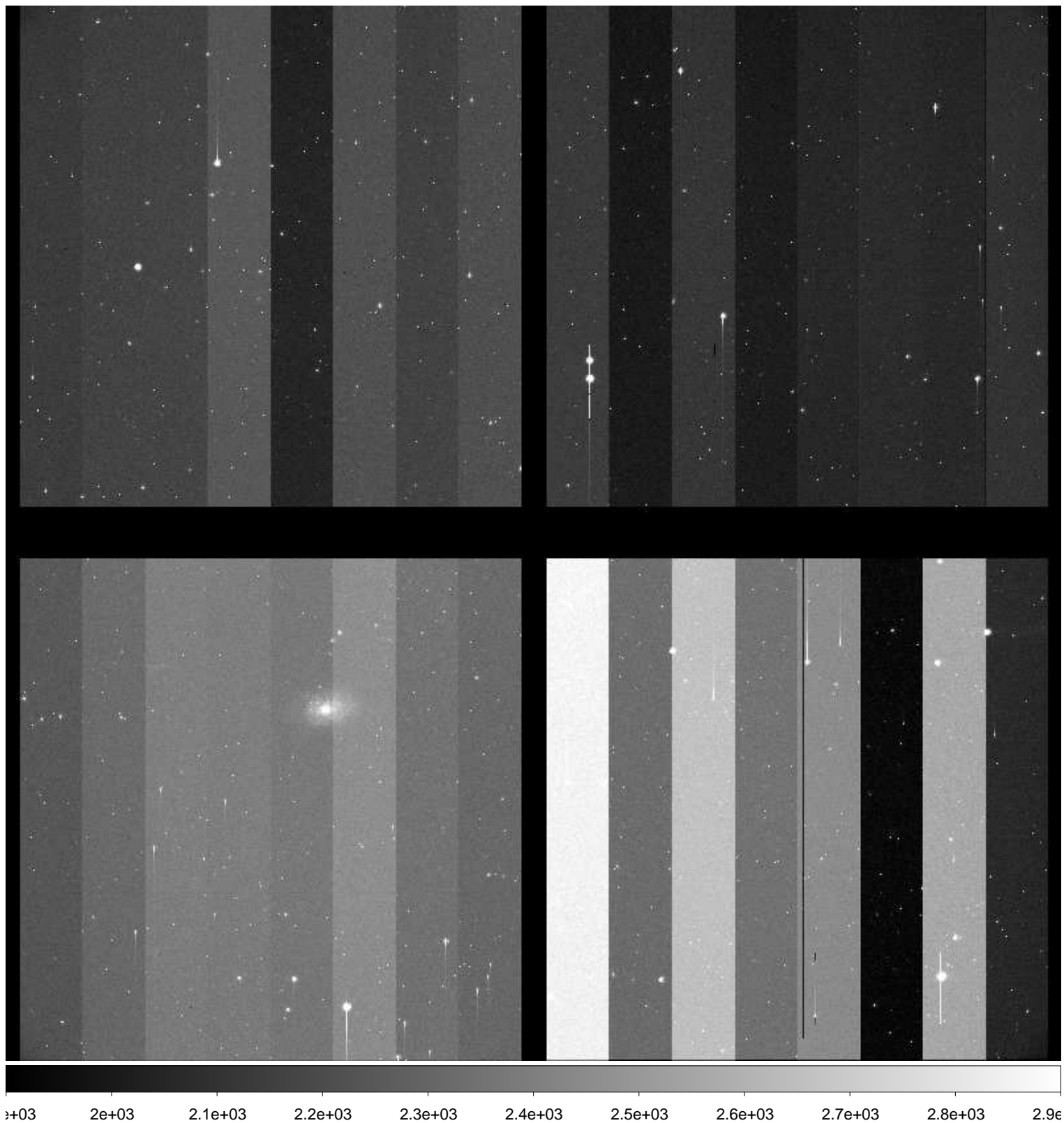

File Name : **xkmtc.20161220.044002.fits** # 44 / 235 #
Project ID : SN
Image Type : OBJECT
Object Name : **E149-1**
RA : 23:49:59.950
DEC : -52:11:00.00
Exposure Time : 60
Airmass : 1.30
Sidereal Time : 02:50:29
Filter ID : B
Observation Date : 2016-12-20T01:37:32
CCD Temperature : -101.56

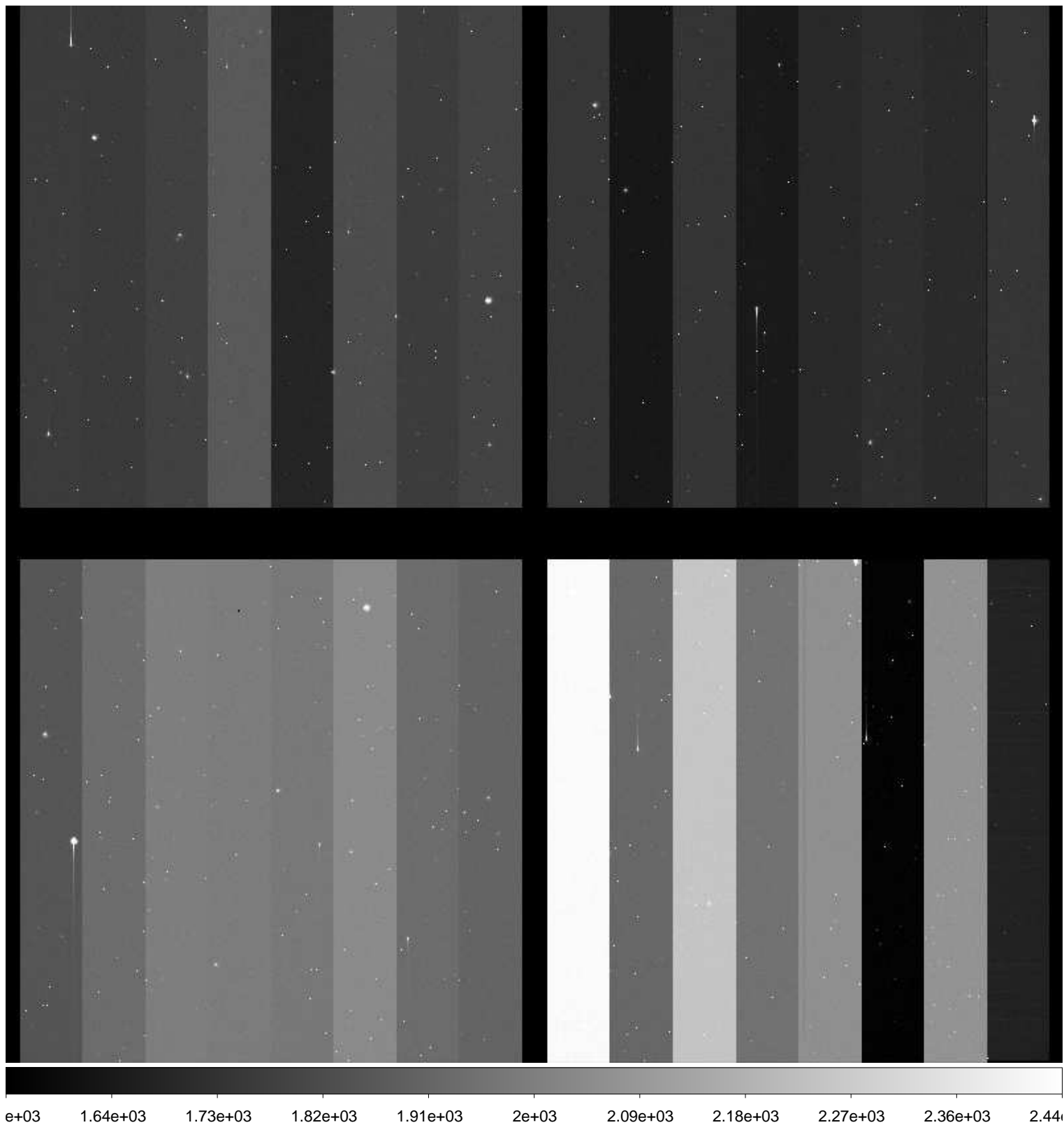

File Name : **xkmtc.20161220.044003.fits** # 45 / 235 #
Project ID : SN
Image Type : OBJECT
Object Name : **E149-1**
RA : 23:49:59.900
DEC : -52:10:59.70
Exposure Time : 60
Airmass : 1.30
Sidereal Time : 02:52:26
Filter ID : V
Observation Date : 2016-12-20T01:39:42
CCD Temperature : -101.61

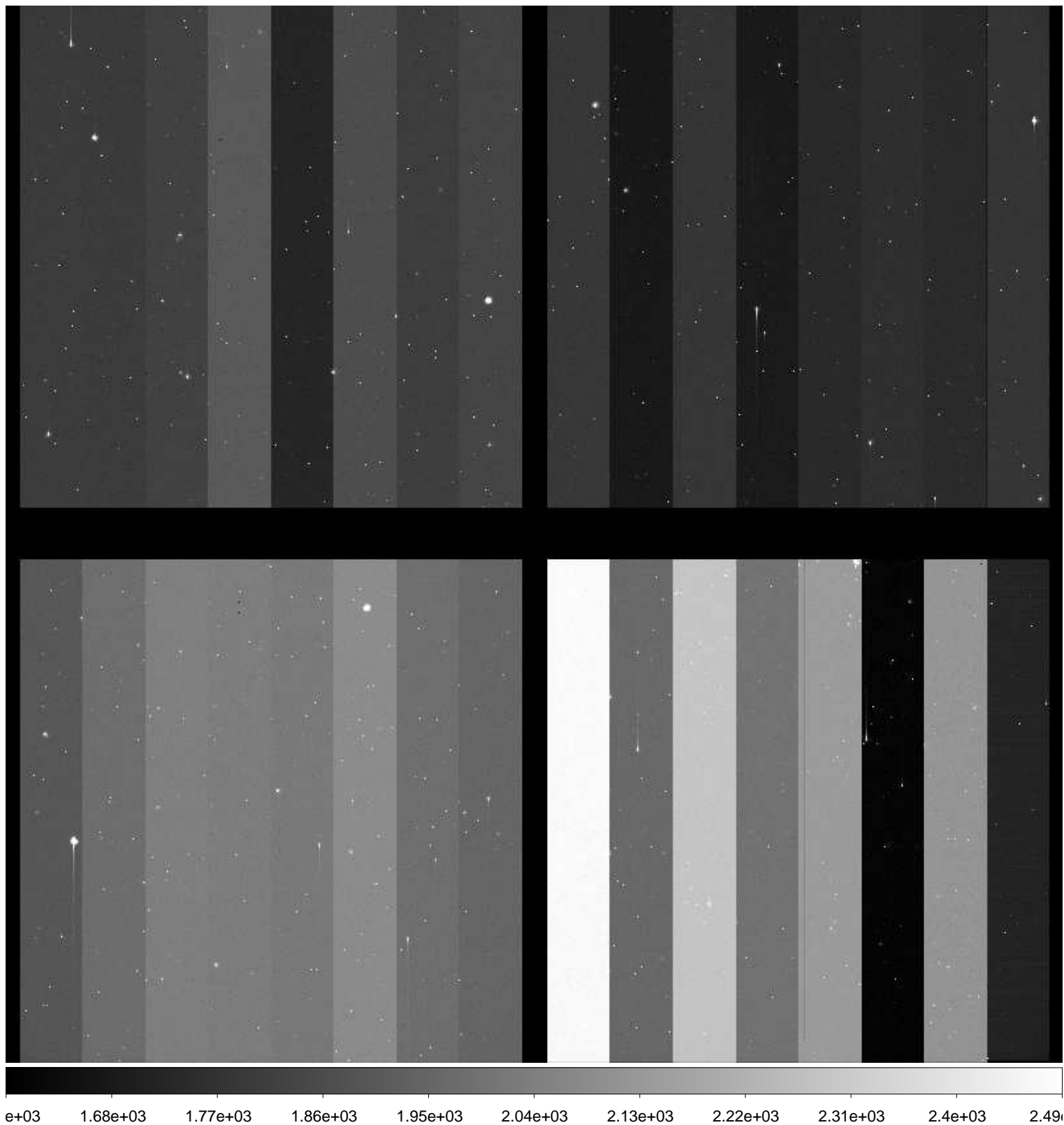

File Name : **xkmtc.20161220.044004.fits** # 46 / 235 #
Project ID : SN
Image Type : OBJECT
Object Name : **E149-1**
RA : 23:49:59.950
DEC : -52:10:59.90
Exposure Time : 60
Airmass : 1.31
Sidereal Time : 02:54:44
Filter ID : I
Observation Date : 2016-12-20T01:41:59
CCD Temperature : -101.65

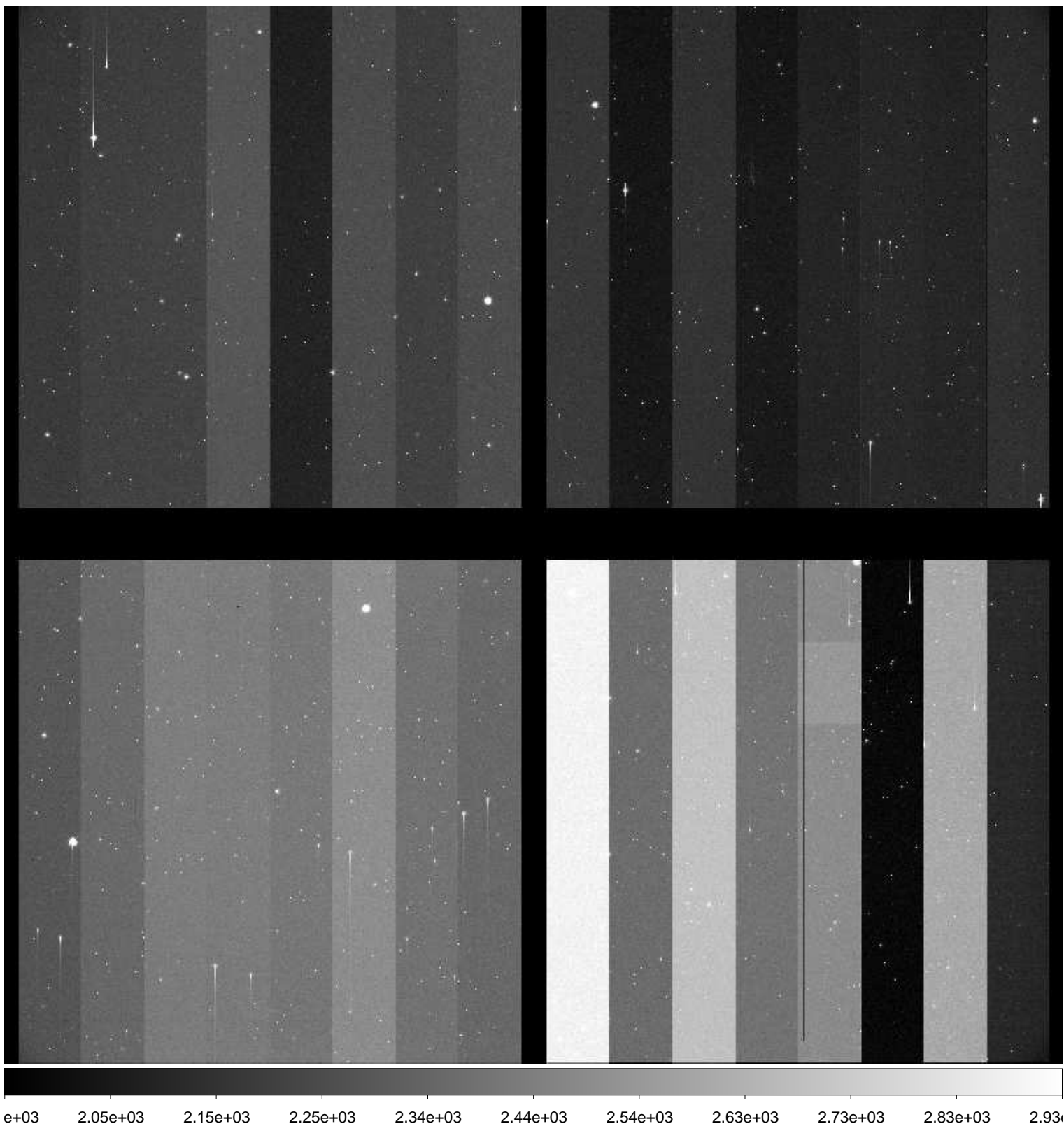

File Name : **xkmtc.20161220.044005.fits** # 47 / 235 #
Project ID : SN
Image Type : OBJECT
Object Name : **N247-1**
RA : 00:48:40.000
DEC : -20:20:00.00
Exposure Time : 60
Airmass : 1.16
Sidereal Time : 02:57:36
Filter ID : B
Observation Date : 2016-12-20T01:44:39
CCD Temperature : -101.44

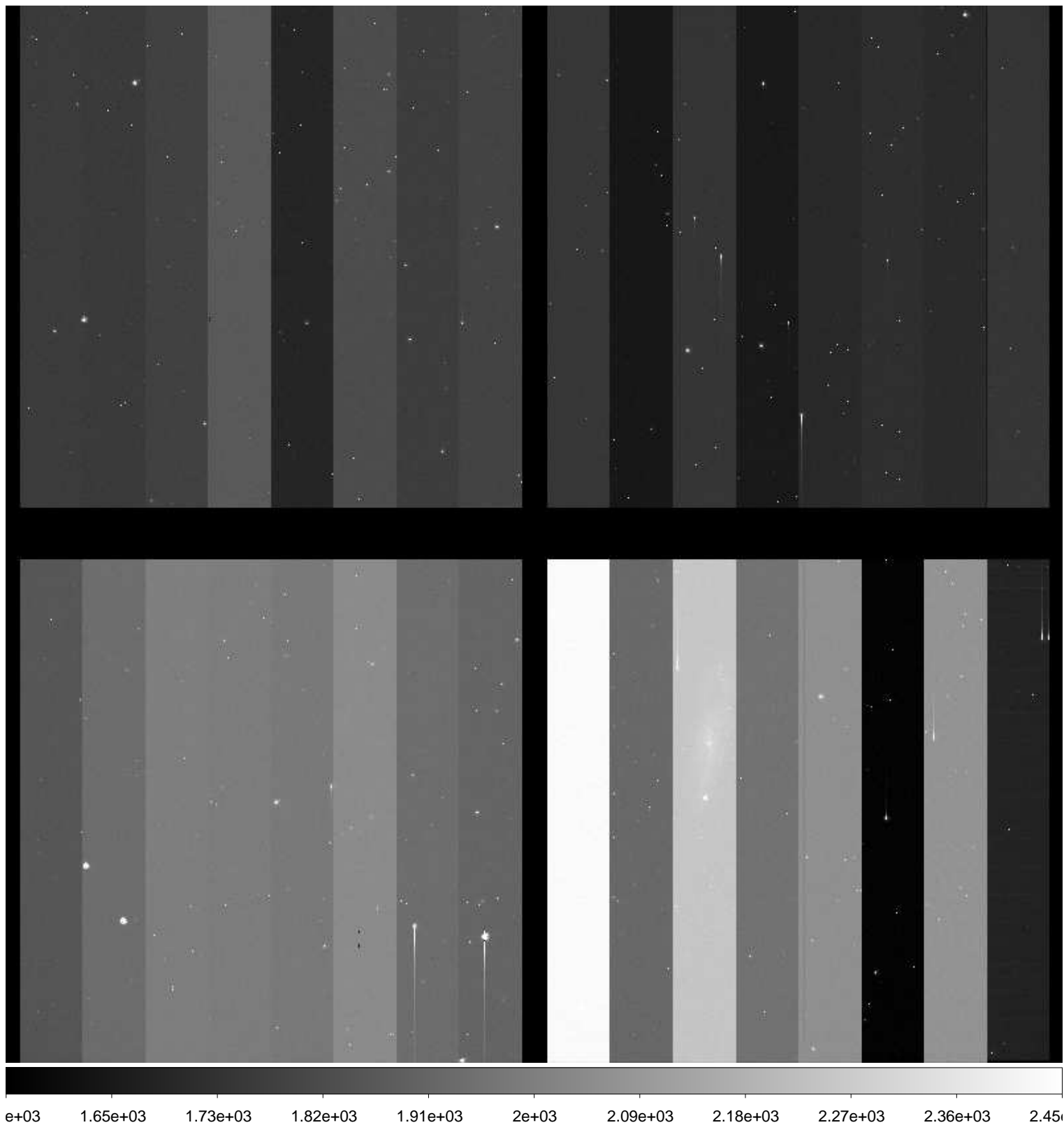

File Name : **xkmtc.20161220.044006.fits** # 48 / 235 #
Project ID : SN
Image Type : OBJECT
Object Name : **N247-1**
RA : 00:48:40.010
DEC : -20:19:59.90
Exposure Time : 60
Airmass : 1.17
Sidereal Time : 02:59:33
Filter ID : V
Observation Date : 2016-12-20T01:46:35
CCD Temperature : -101.5

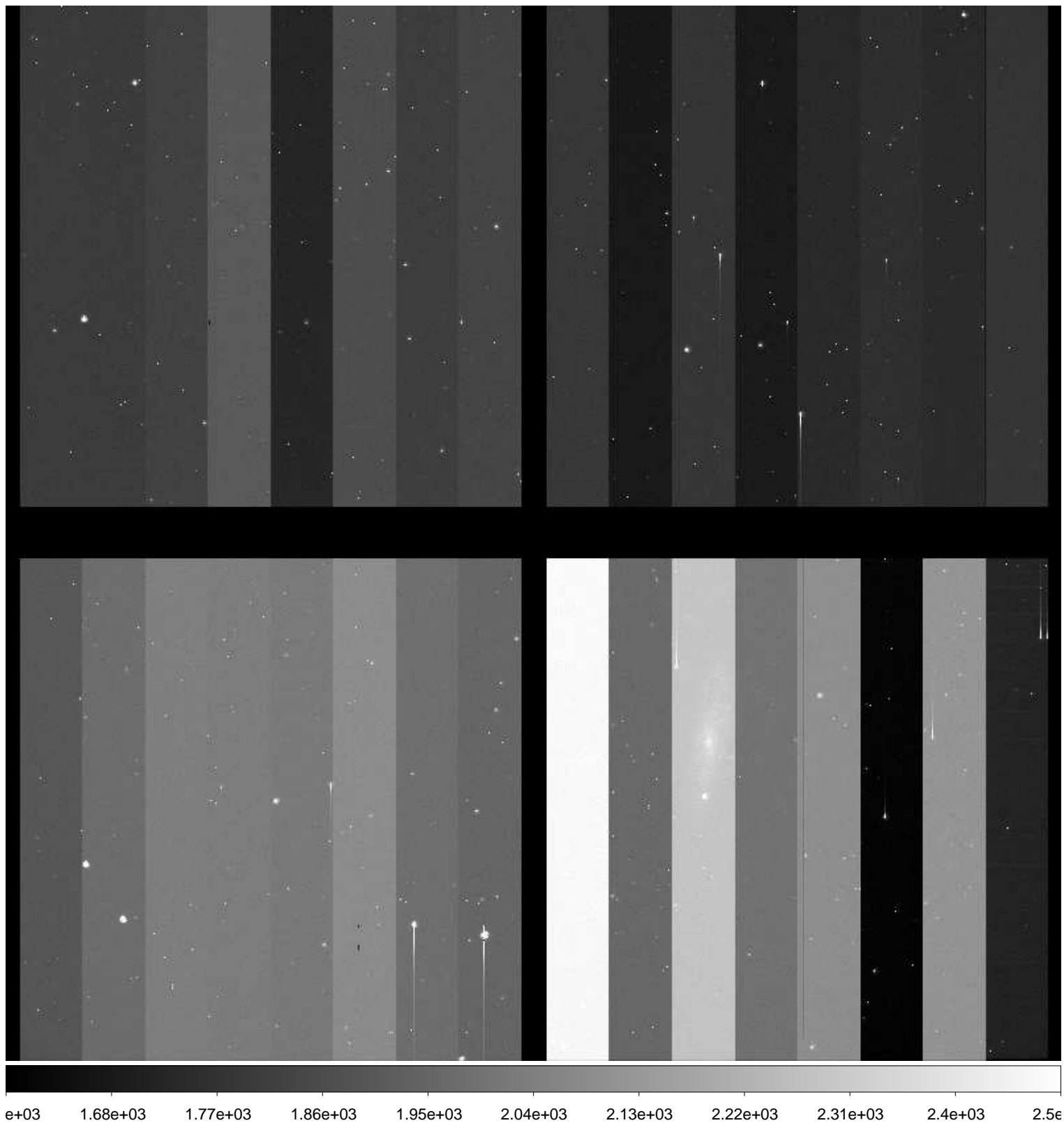

File Name : **xkmtc.20161220.044007.fits** # 49 / 235 #
Project ID : SN
Image Type : OBJECT
Object Name : **N247-1**
RA : 00:48:40.010
DEC : -20:19:59.90
Exposure Time : 60
Airmass : 1.17
Sidereal Time : 03:01:31
Filter ID : I
Observation Date : 2016-12-20T01:48:34
CCD Temperature : -101.6

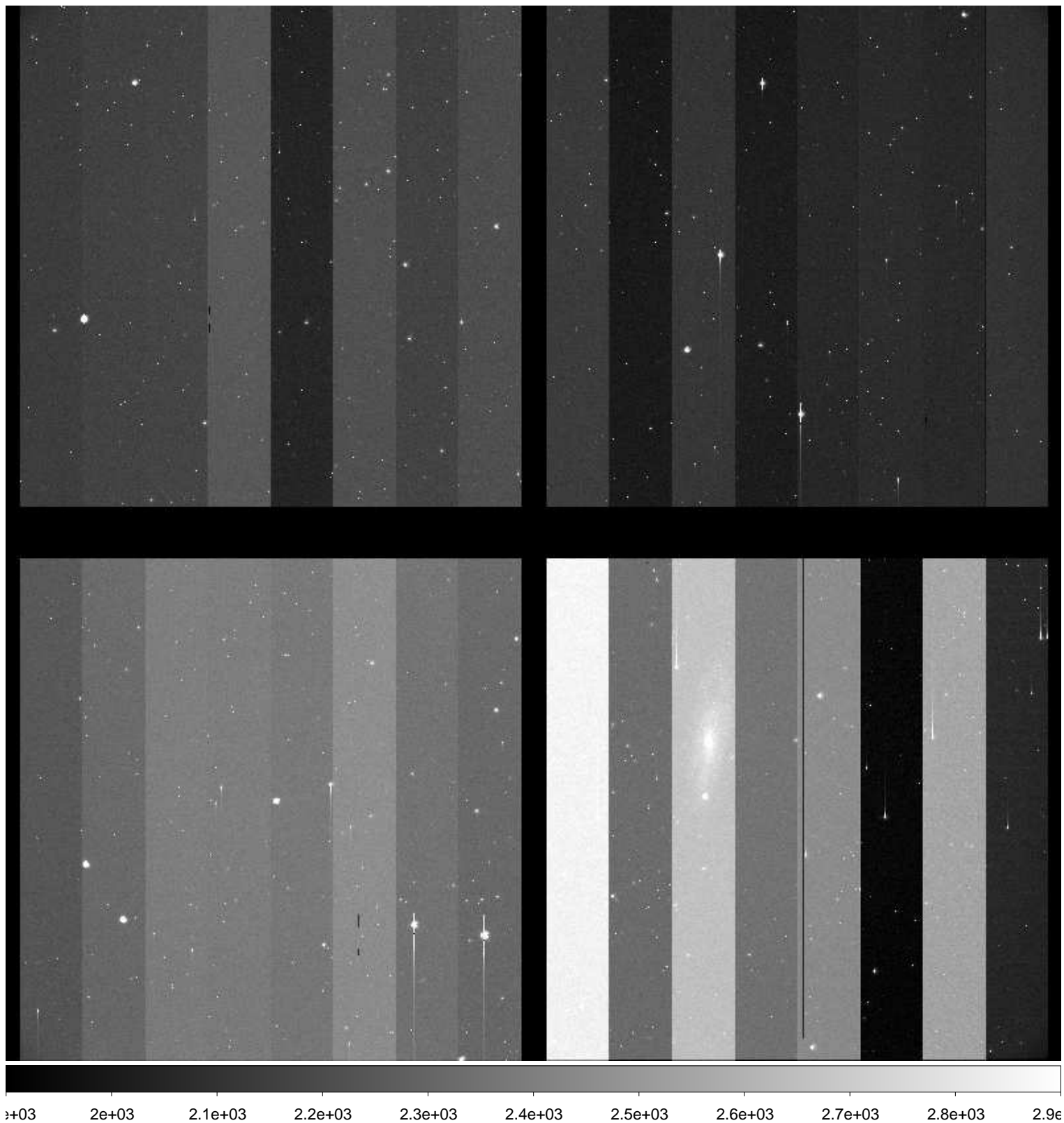

File Name : **xkmtc.20161220.044008.fits** # 50 / 235 #
Project ID : SN
Image Type : OBJECT
Object Name : **N59-1**
RA : 00:13:29.490
DEC : -21:12:59.90
Exposure Time : 60
Airmass : 1.29
Sidereal Time : 03:03:41
Filter ID : B
Observation Date : 2016-12-20T01:50:43
CCD Temperature : -101.72

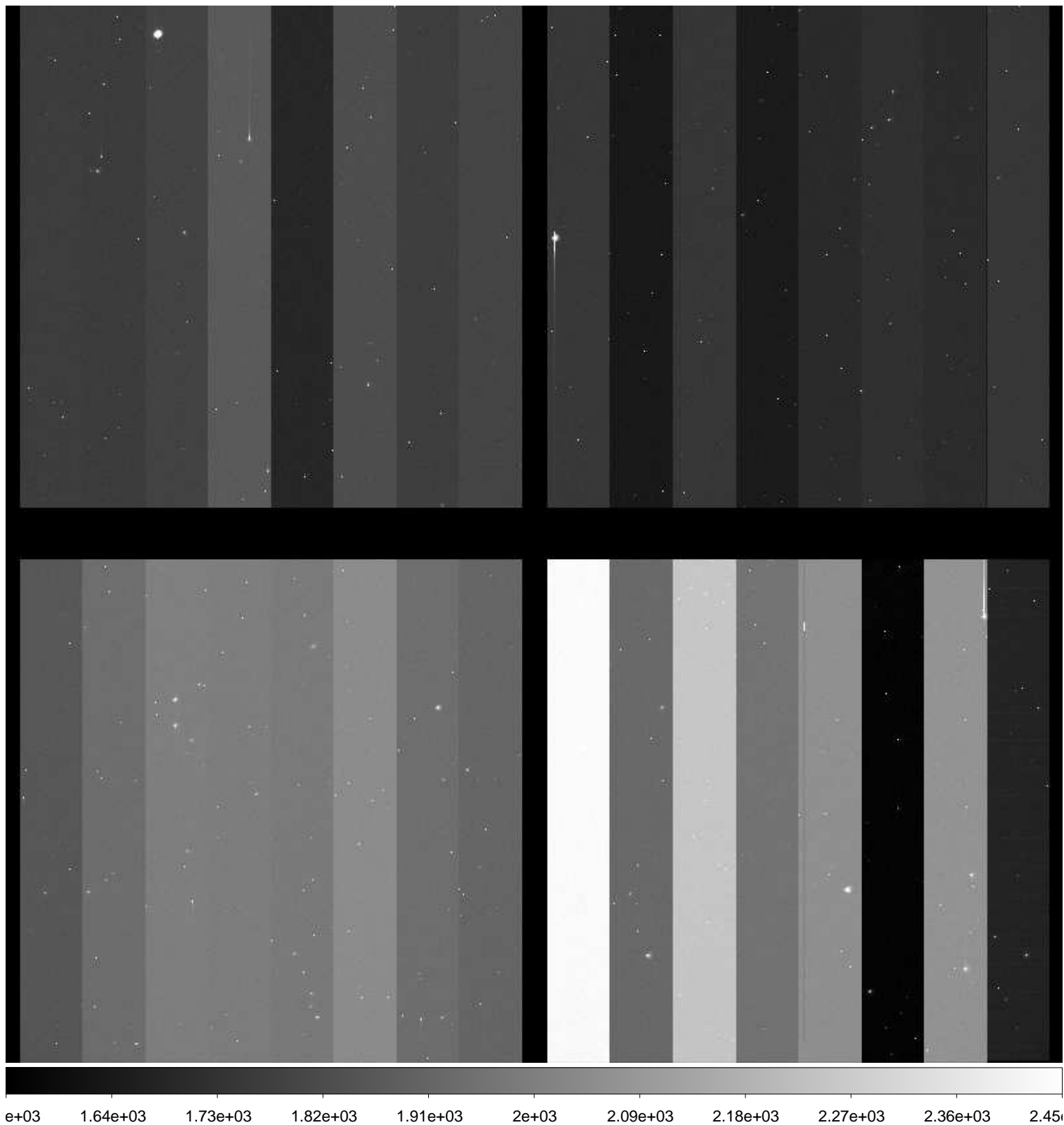

File Name : **xkmtc.20161220.044009.fits** # 51 / 235 #
Project ID : SN
Image Type : OBJECT
Object Name : **N59-1**
RA : 00:13:29.990
DEC : -21:13:00.00
Exposure Time : 60
Airmass : 1.29
Sidereal Time : 03:05:39
Filter ID : V
Observation Date : 2016-12-20T01:52:40
CCD Temperature : -101.74

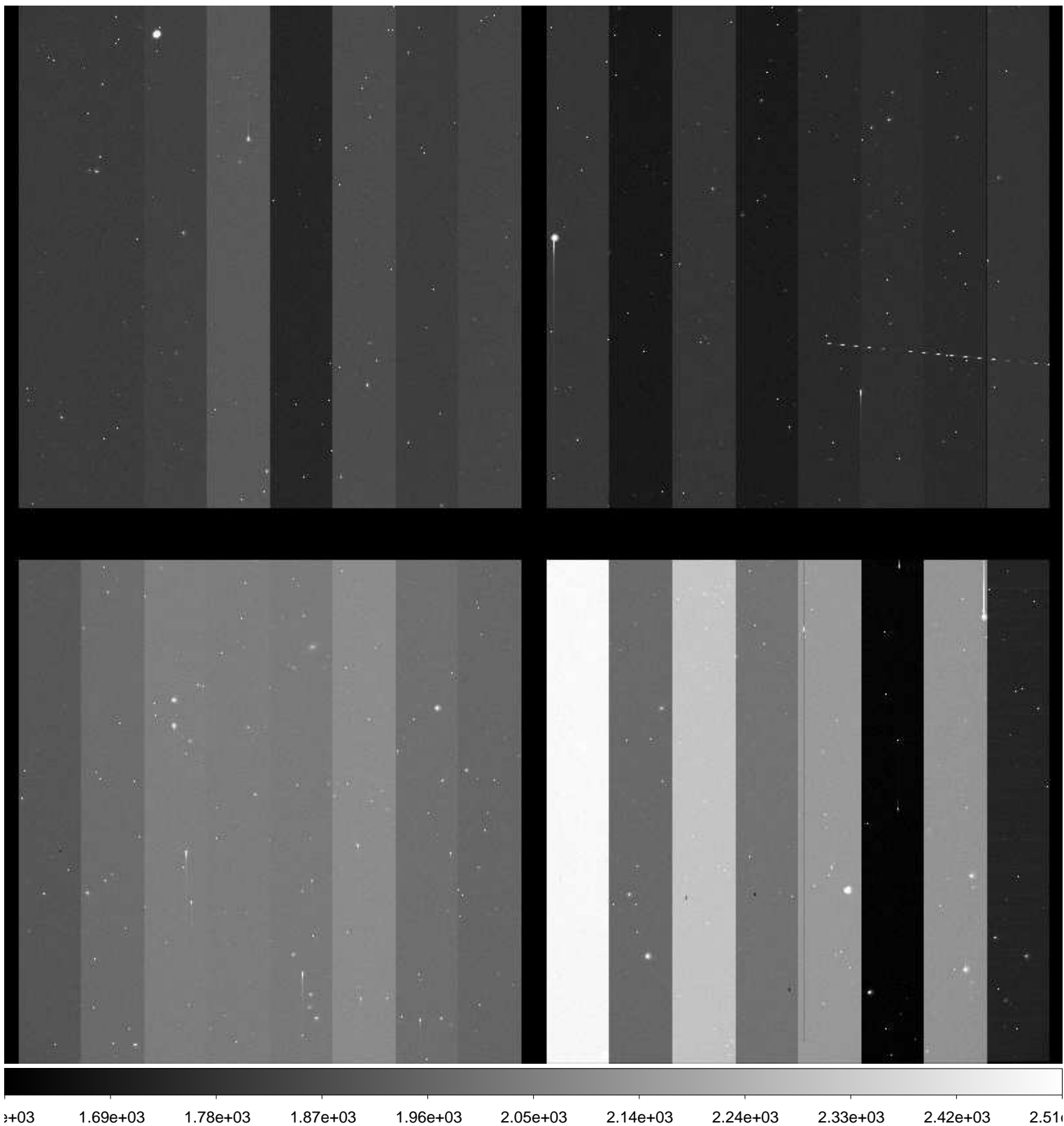

File Name : **xkmtc.20161220.044010.fits** # 52 / 235 #
Project ID : SN
Image Type : OBJECT
Object Name : **N59-1**
RA : 00:13:29.990
DEC : -21:12:59.90
Exposure Time : 60
Airmass : 1.30
Sidereal Time : 03:07:37
Filter ID : I
Observation Date : 2016-12-20T01:54:38
CCD Temperature : -101.8

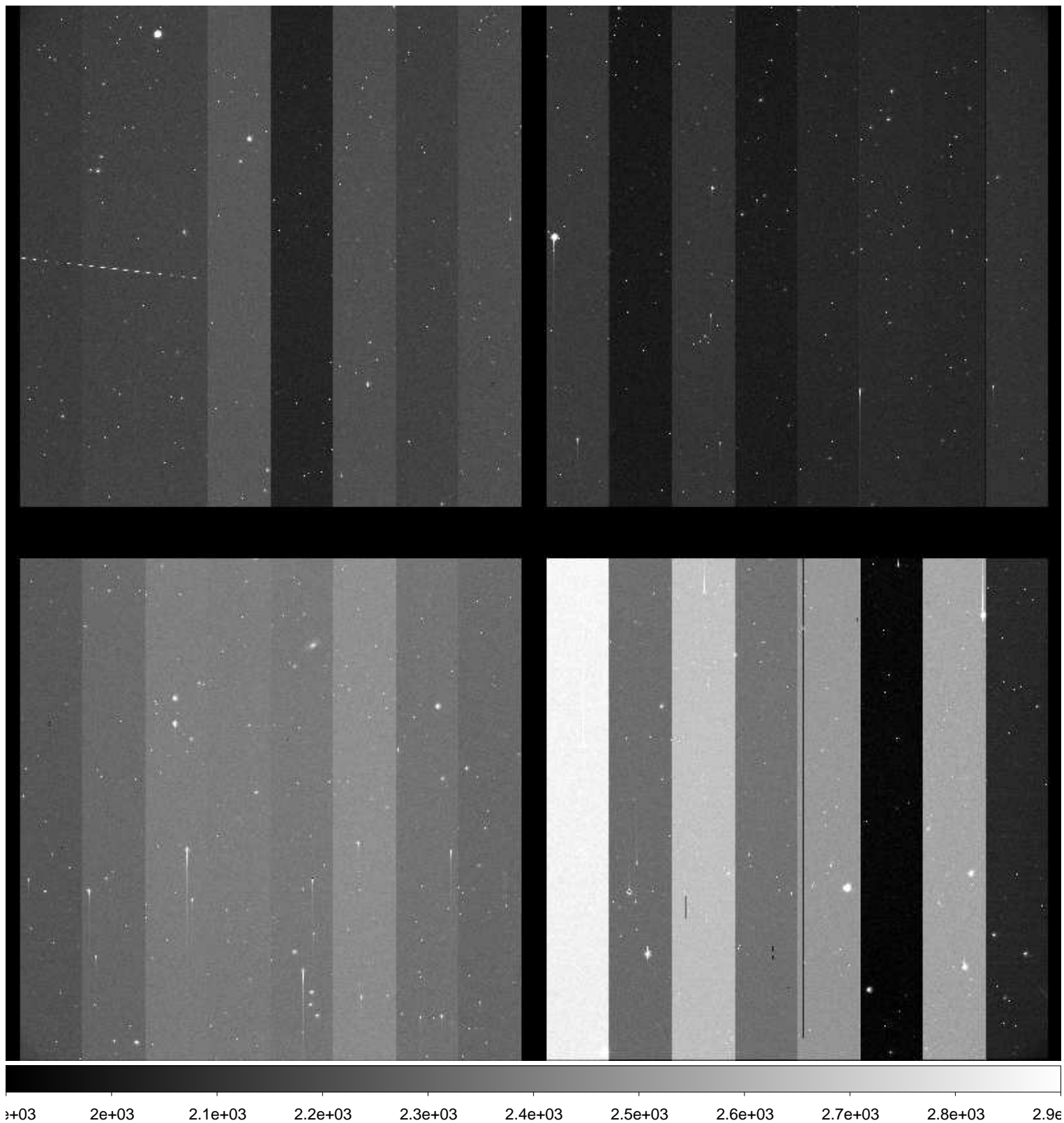

File Name : **xkmtc.20161220.044011.fits** # 53 / 235 #
Project ID : SN
Image Type : OBJECT
Object Name : **N300-1**
RA : 00:53:23.990
DEC : -37:20:30.00
Exposure Time : 60
Airmass : 1.14
Sidereal Time : 03:09:46
Filter ID : B
Observation Date : 2016-12-20T01:56:46
CCD Temperature : -101.91

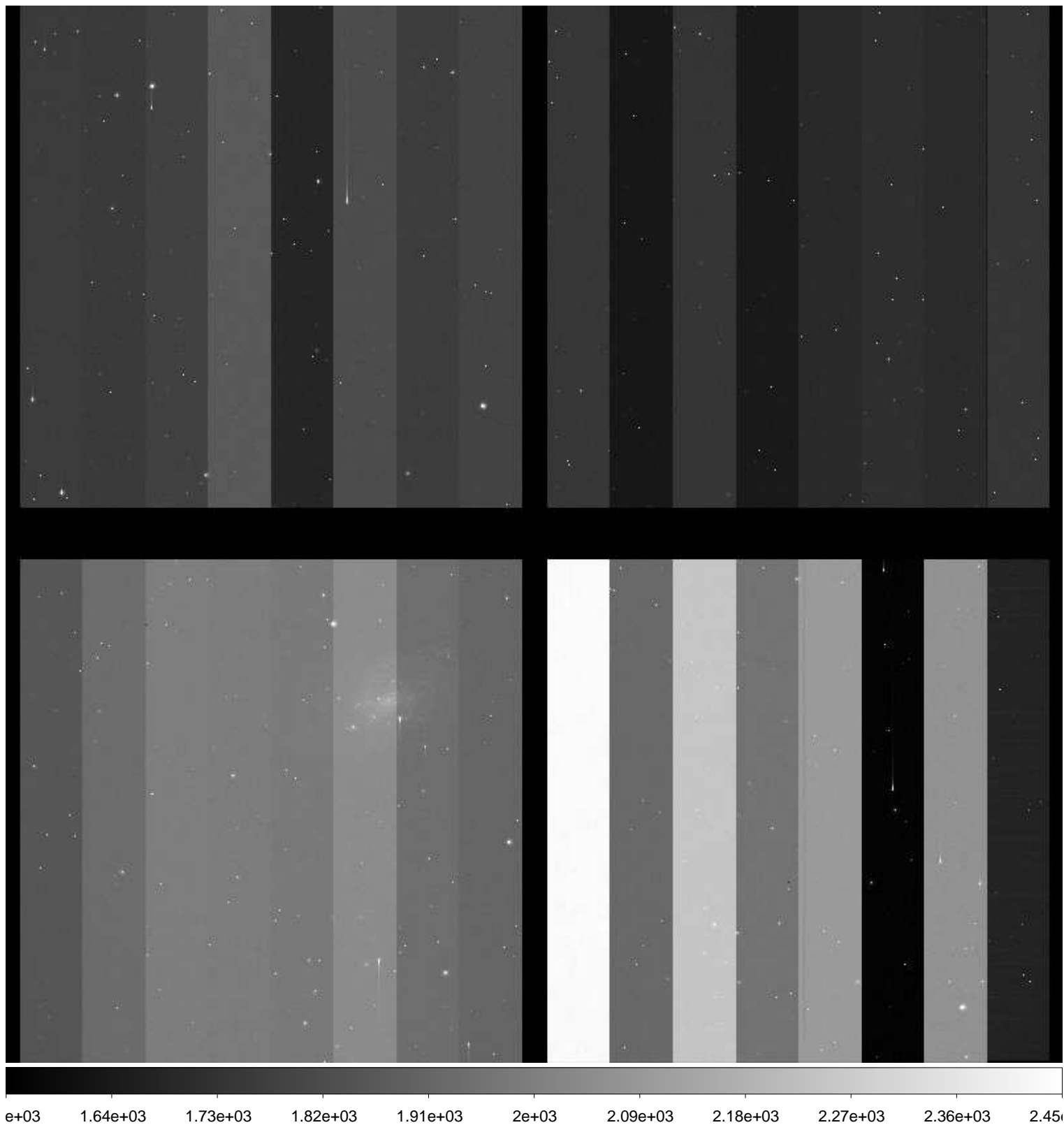

File Name : **xkmtc.20161220.044012.fits** # 54 / 235 #
Project ID : SN
Image Type : OBJECT
Object Name : **N300-1**
RA : 00:53:23.990
DEC : -37:20:29.90
Exposure Time : 60
Airmass : 1.15
Sidereal Time : 03:11:49
Filter ID : V
Observation Date : 2016-12-20T01:58:49
CCD Temperature : -101.91

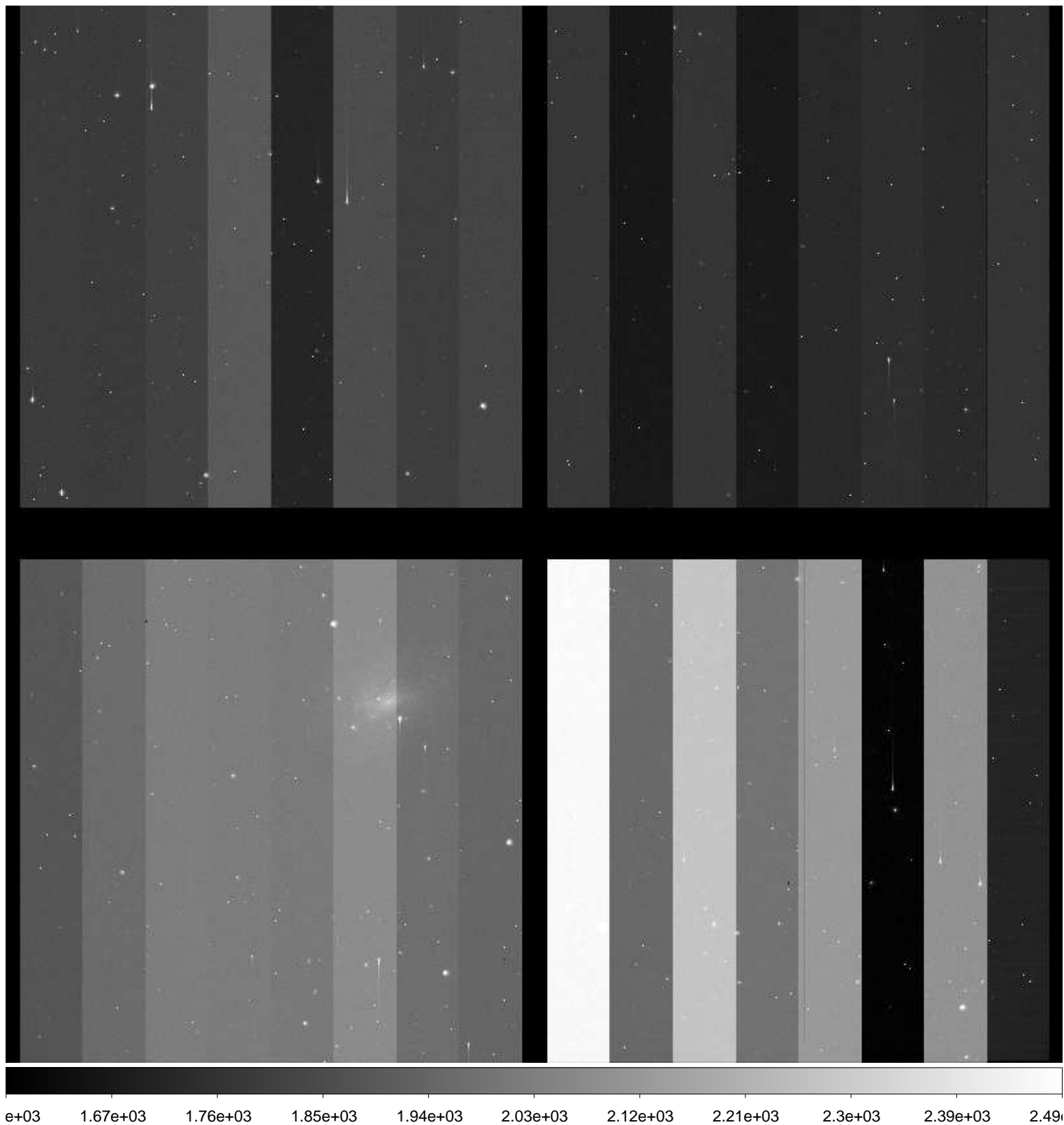

File Name : **xkmtc.20161220.044013.fits** # 55 / 235 #
Project ID : SN
Image Type : OBJECT
Object Name : **N300-1**
RA : 00:53:24.010
DEC : -37:20:30.00
Exposure Time : 60
Airmass : 1.15
Sidereal Time : 03:13:46
Filter ID : I
Observation Date : 2016-12-20T02:00:45
CCD Temperature : -101.95

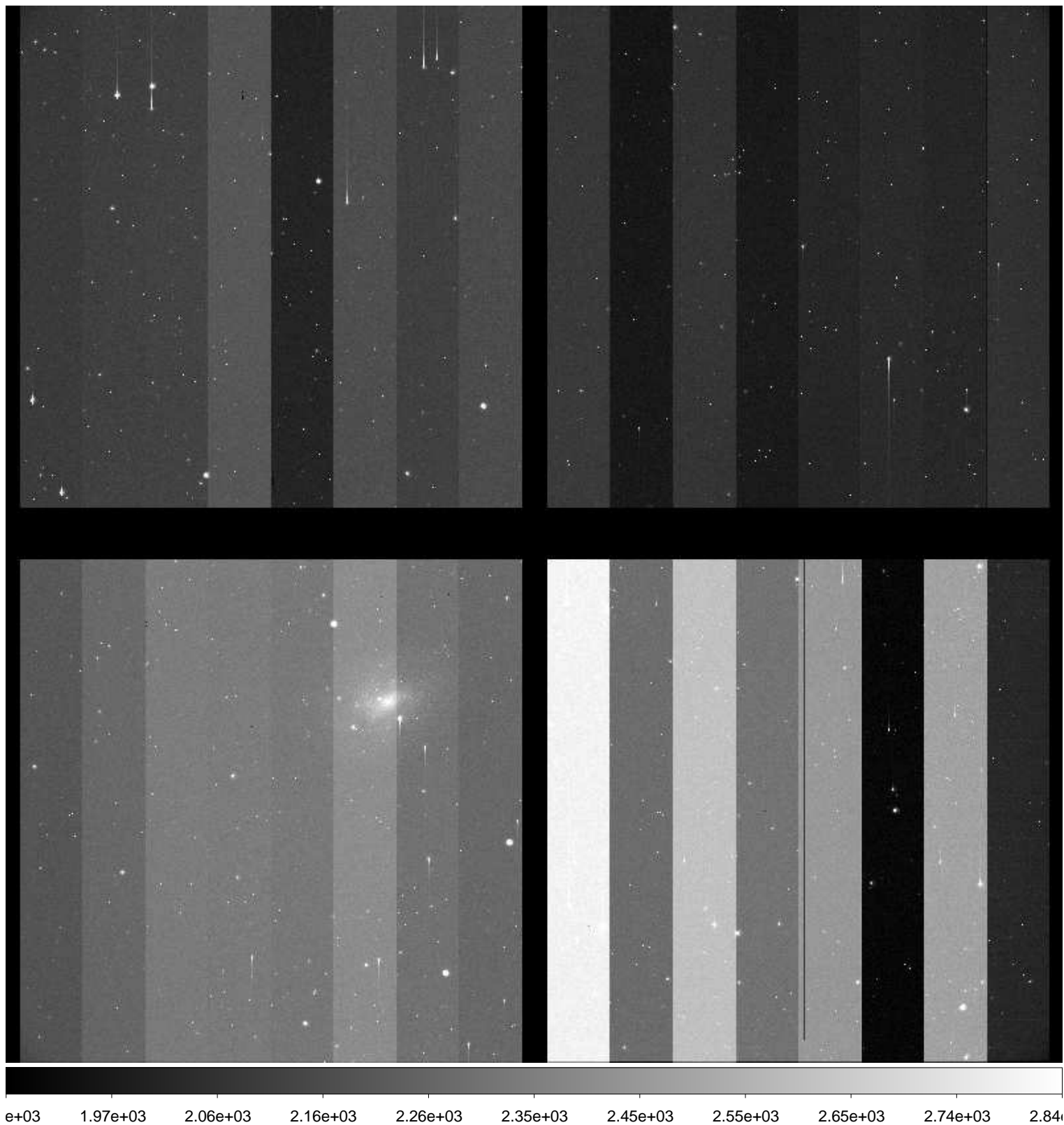

File Name : **xkmtc.20161220.044014.fits** # 56 / 235 #
Project ID : SN
Image Type : OBJECT
Object Name : **N55-1**
RA : 00:12:49.980
DEC : -38:49:59.90
Exposure Time : 60
Airmass : 1.27
Sidereal Time : 03:15:59
Filter ID : B
Observation Date : 2016-12-20T02:02:58
CCD Temperature : -102.03

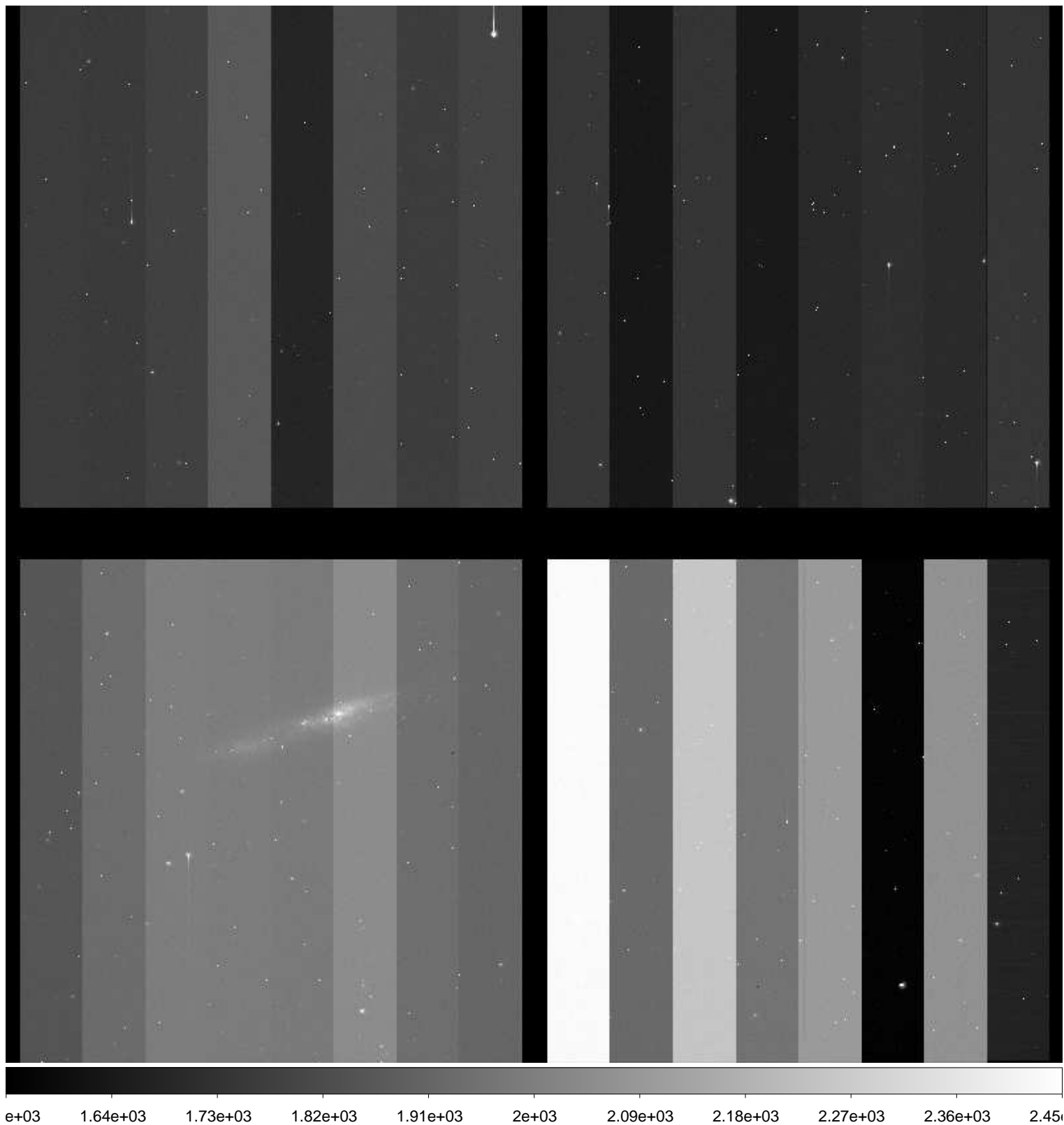

File Name : **xkmtc.20161220.044015.fits** # 57 / 235 #
Project ID : SN
Image Type : OBJECT
Object Name : **N55-1**
RA : 00:12:49.990
DEC : -38:49:59.90
Exposure Time : 60
Airmass : 1.28
Sidereal Time : 03:17:58
Filter ID : V
Observation Date : 2016-12-20T02:05:09
CCD Temperature : -102.04

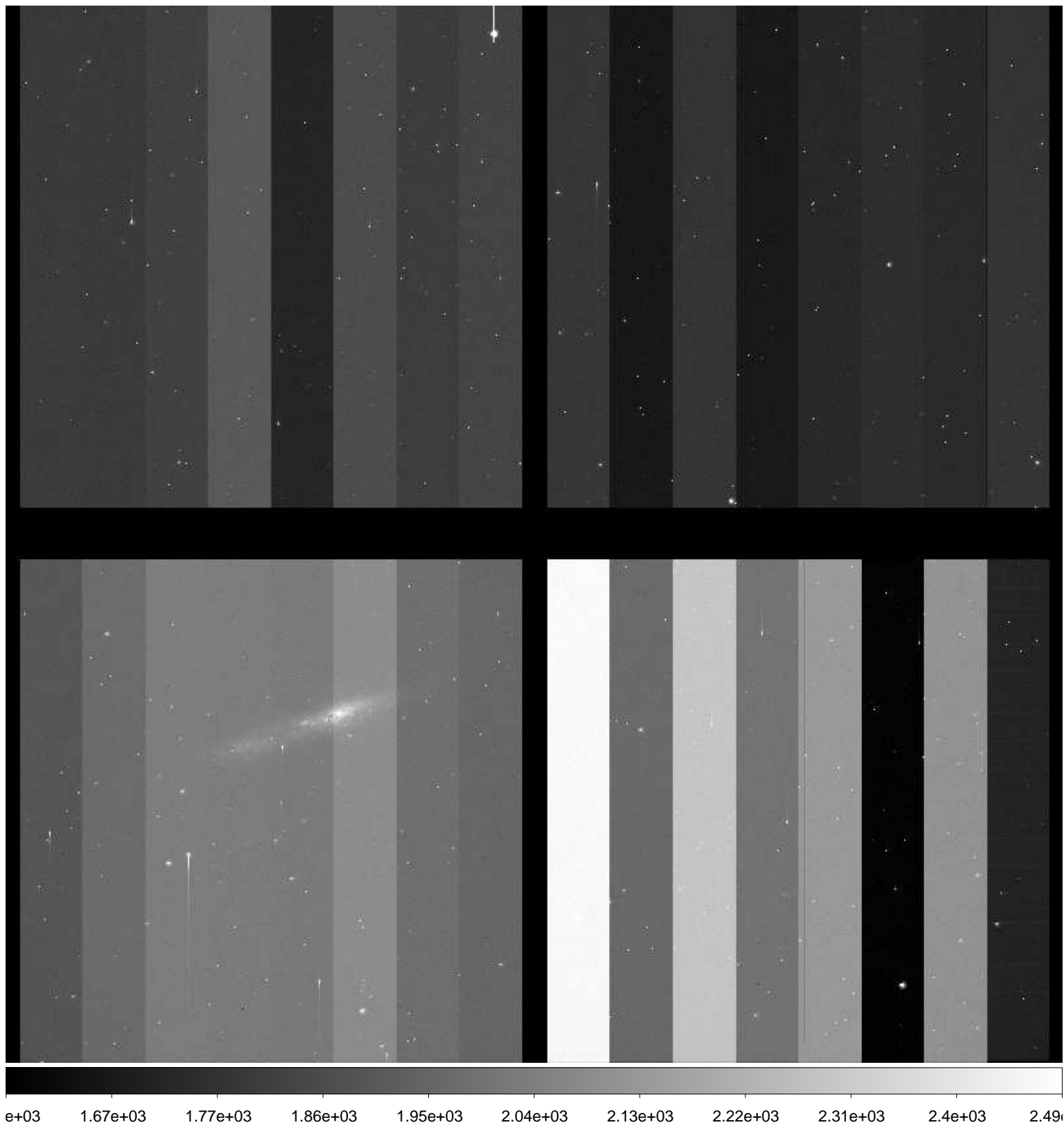

File Name : **xkmtc.20161220.044016.fits** # 58 / 235 #
Project ID : SN
Image Type : OBJECT
Object Name : **N55-1**
RA : 00:12:49.990
DEC : -38:49:59.90
Exposure Time : 60
Airmass : 1.29
Sidereal Time : 03:20:11
Filter ID : I
Observation Date : 2016-12-20T02:07:23
CCD Temperature : -102.13

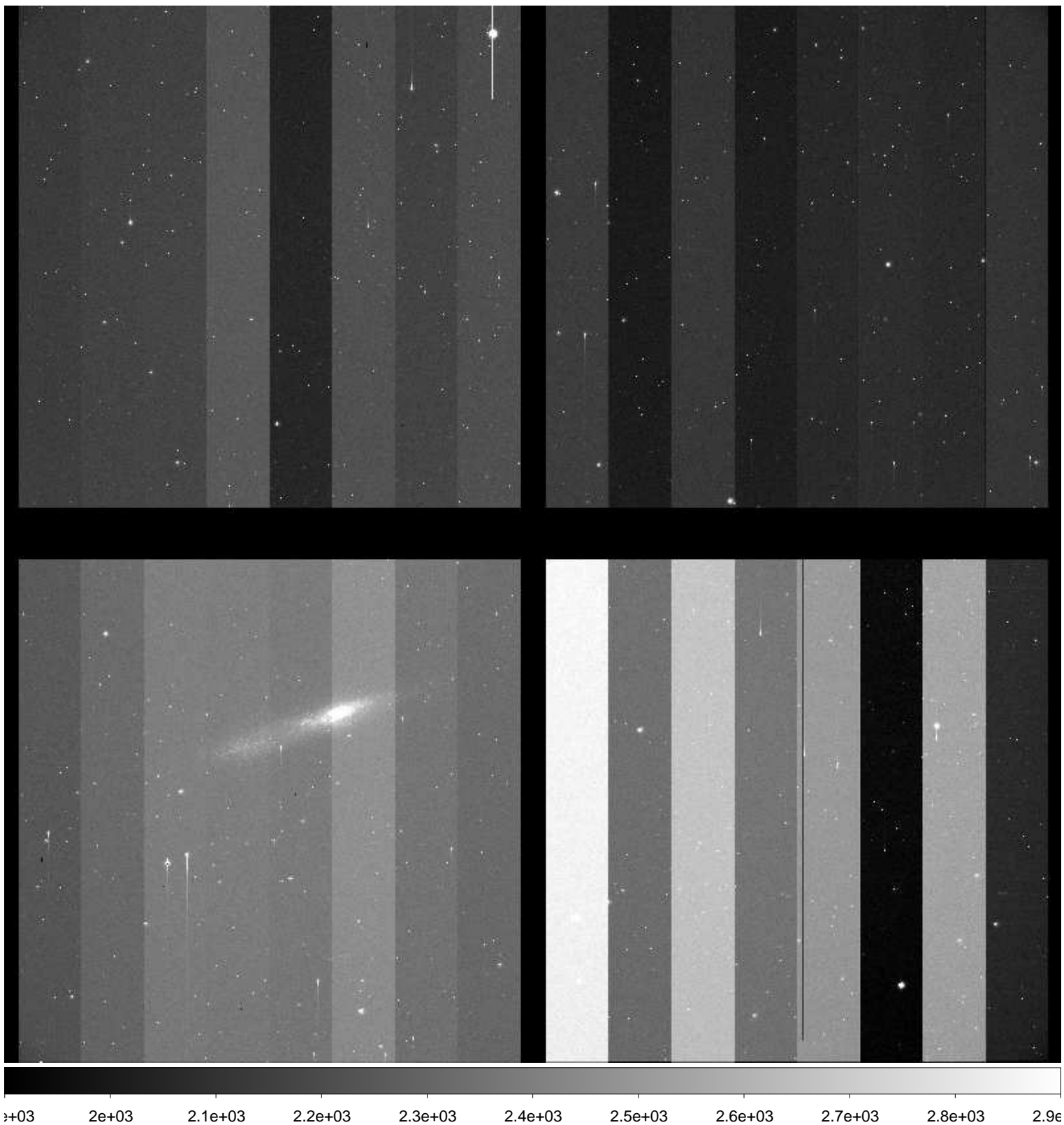

File Name : **xkmtc.20161220.044017.fits** # 59 / 235 #
Project ID : SN
Image Type : OBJECT
Object Name : **N7793-1**
RA : 23:55:49.980
DEC : -32:13:59.80
Exposure Time : 60
Airmass : 1.38
Sidereal Time : 03:22:32
Filter ID : B
Observation Date : 2016-12-20T02:09:31
CCD Temperature : -102.17

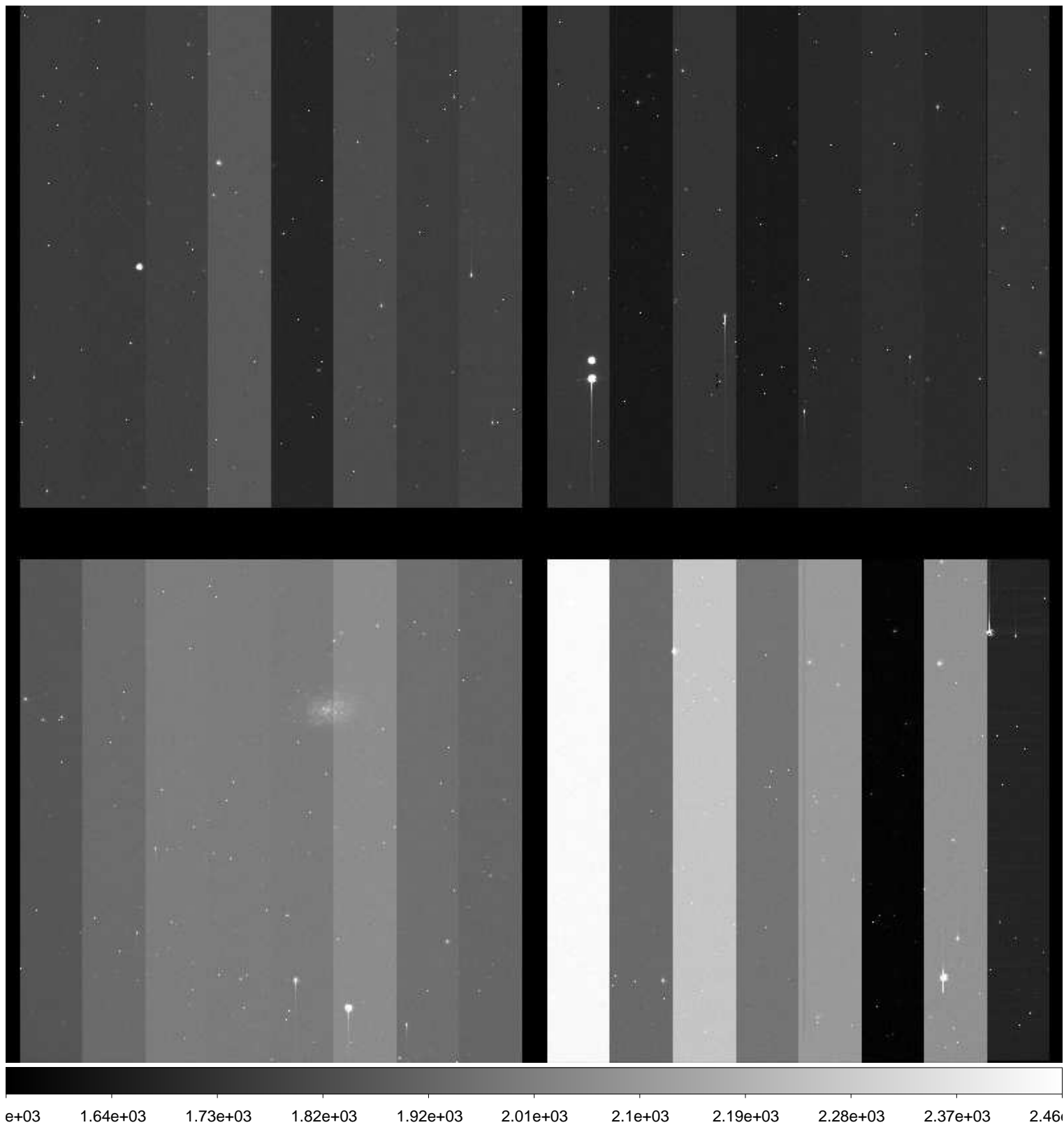

File Name : **xkmtc.20161220.044018.fits** # 60 / 235 #
Project ID : SN
Image Type : OBJECT
Object Name : **N7793-1**
RA : 23:55:50.990
DEC : -32:14:00.00
Exposure Time : 60
Airmass : 1.39
Sidereal Time : 03:24:37
Filter ID : V
Observation Date : 2016-12-20T02:11:35
CCD Temperature : -102.16

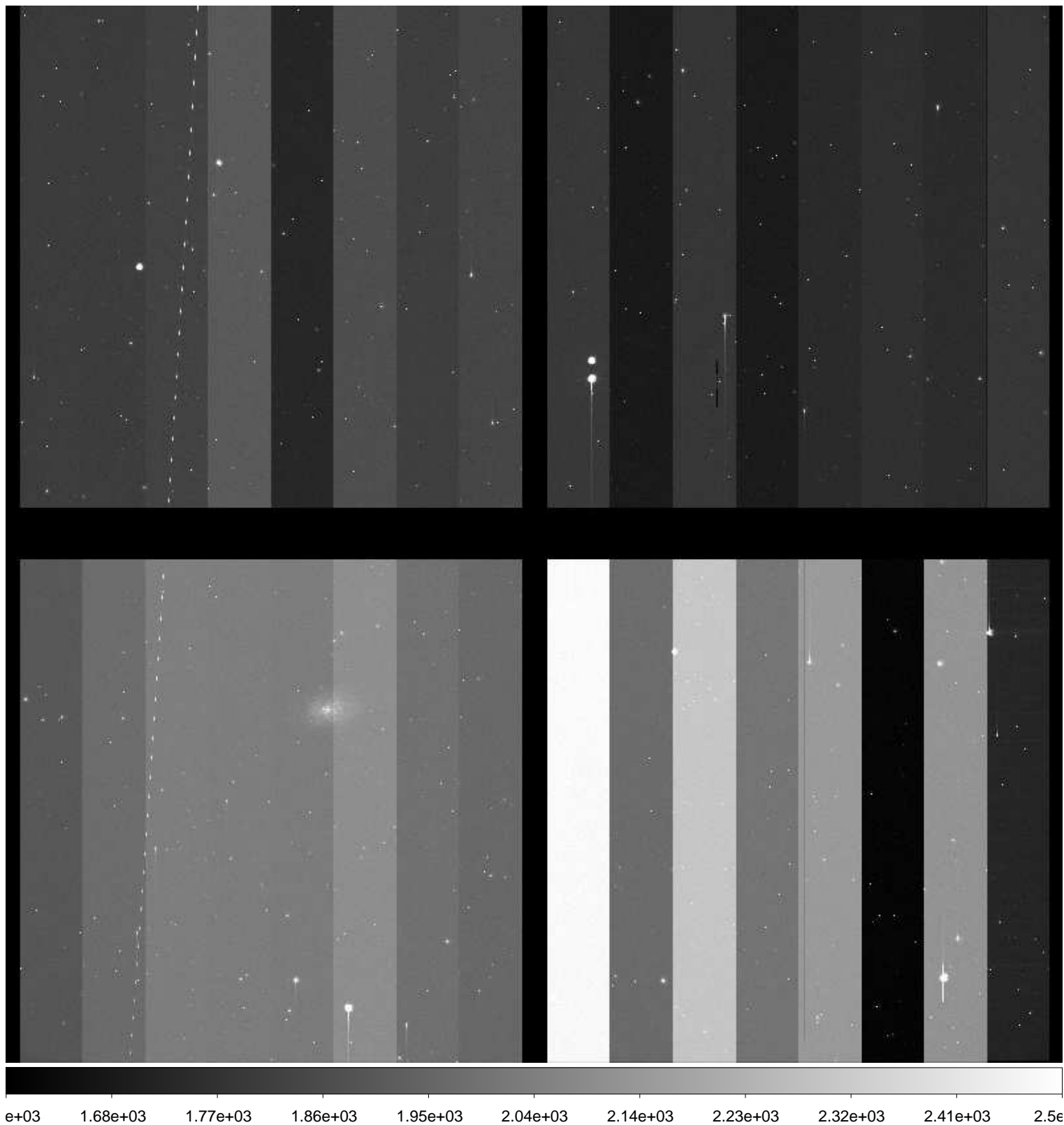

File Name : **xkmtc.20161220.044019.fits** # 61 / 235 #
Project ID : SN
Image Type : OBJECT
Object Name : **N7793-1**
RA : 23:55:49.980
DEC : -32:13:59.80
Exposure Time : 60
Airmass : 1.40
Sidereal Time : 03:26:34
Filter ID : I
Observation Date : 2016-12-20T02:13:31
CCD Temperature : -102.16

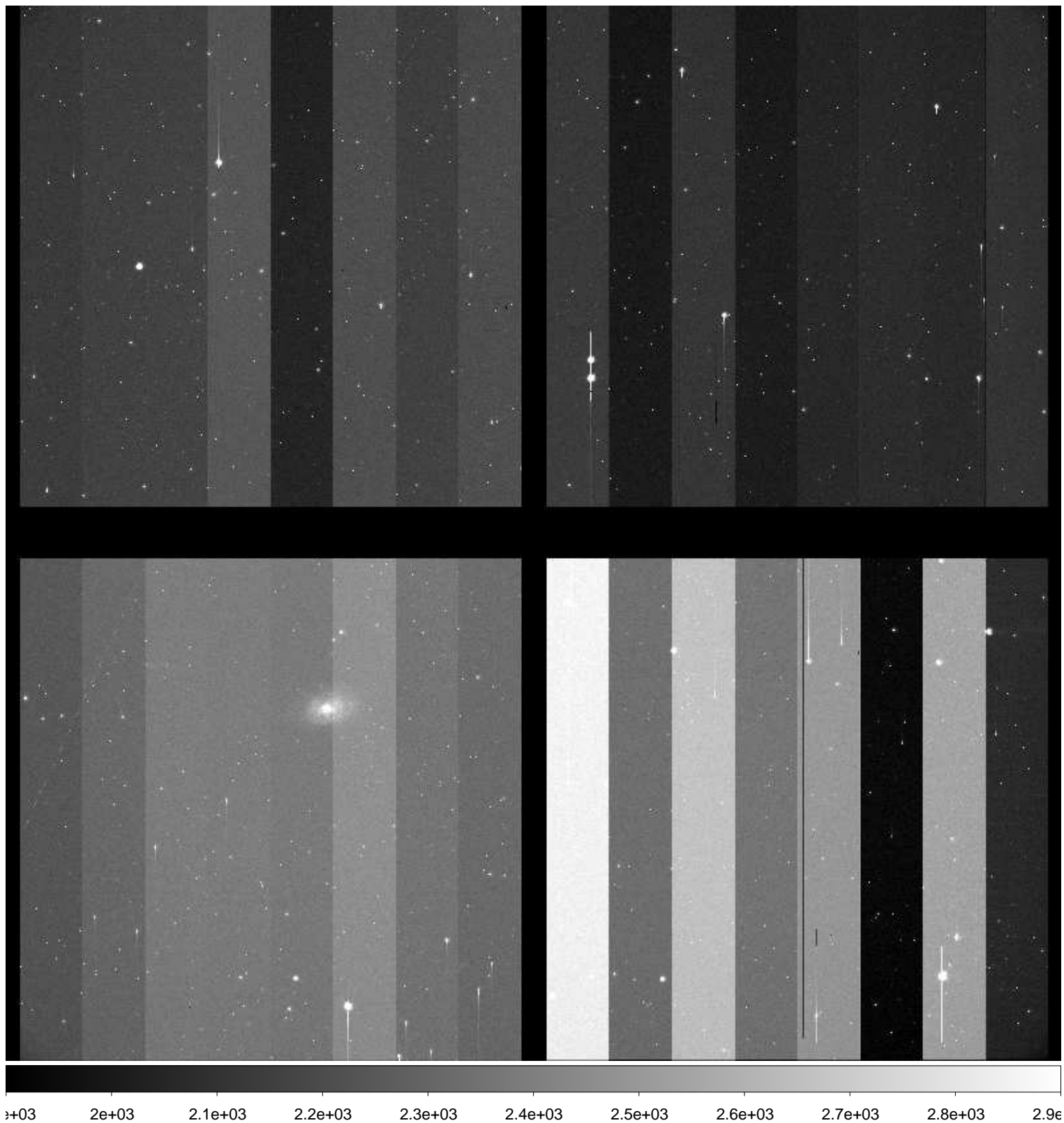

File Name : **xkmtc.20161220.044020.fits** # 62 / 235 #
Project ID : SN
Image Type : OBJECT
Object Name : **E149-1**
RA : 23:49:59.930
DEC : -52:10:59.70
Exposure Time : 60
Airmass : 1.42
Sidereal Time : 03:29:29
Filter ID : B
Observation Date : 2016-12-20T02:16:26
CCD Temperature : -102.25

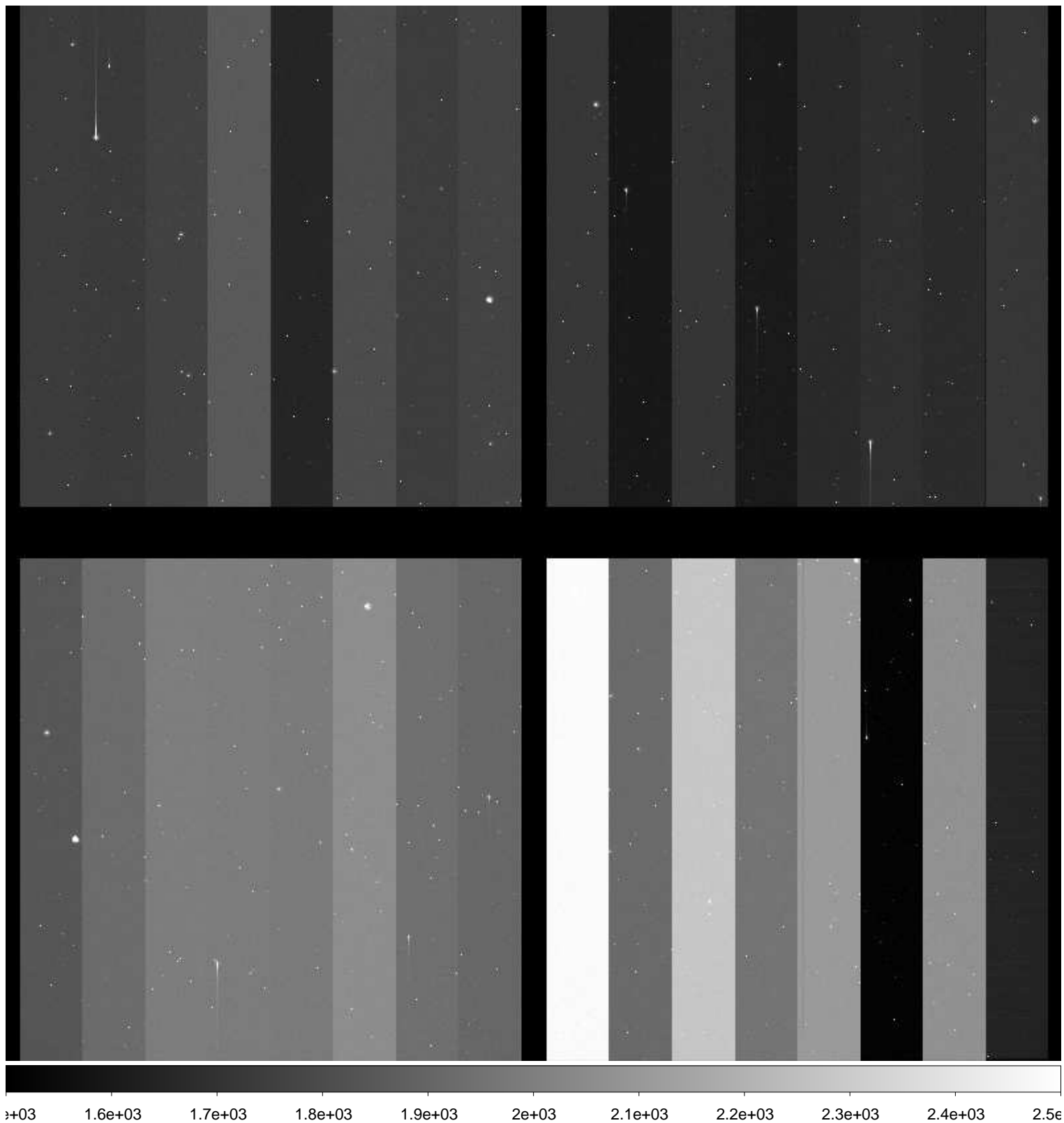

File Name : **xkmtc.20161220.044021.fits** # 63 / 235 #
Project ID : SN
Image Type : OBJECT
Object Name : **E149-1**
RA : 23:49:59.950
DEC : -52:10:59.80
Exposure Time : 60
Airmass : 1.44
Sidereal Time : 03:32:17
Filter ID : V
Observation Date : 2016-12-20T02:19:14
CCD Temperature : -102.3

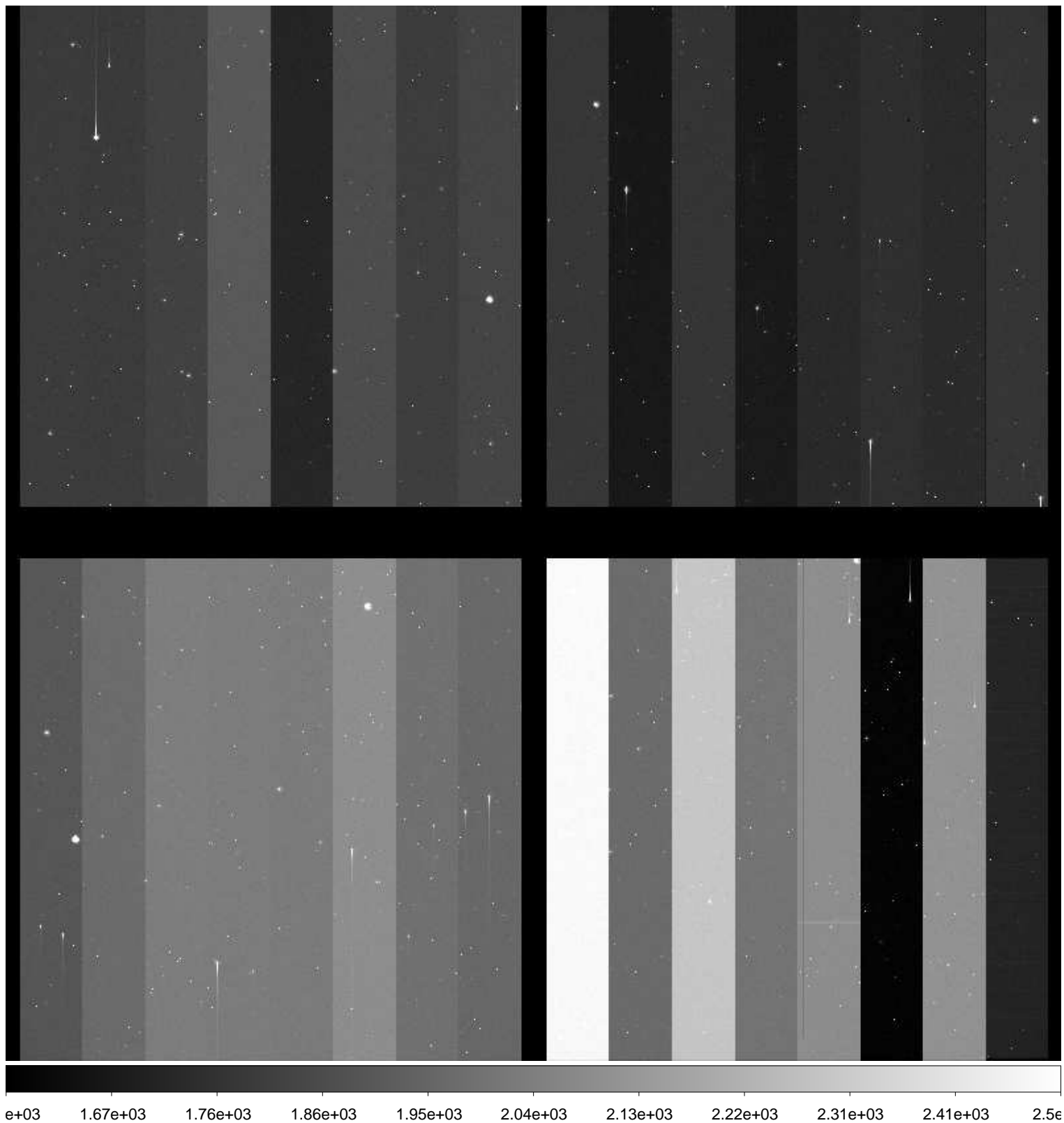

File Name : **xkmtc.20161220.044022.fits** # 64 / 235 #
Project ID : SN
Image Type : OBJECT
Object Name : **E149-1**
RA : 23:49:59.930
DEC : -52:10:59.80
Exposure Time : 60
Airmass : 1.45
Sidereal Time : 03:34:55
Filter ID : I
Observation Date : 2016-12-20T02:21:50
CCD Temperature : -102.34

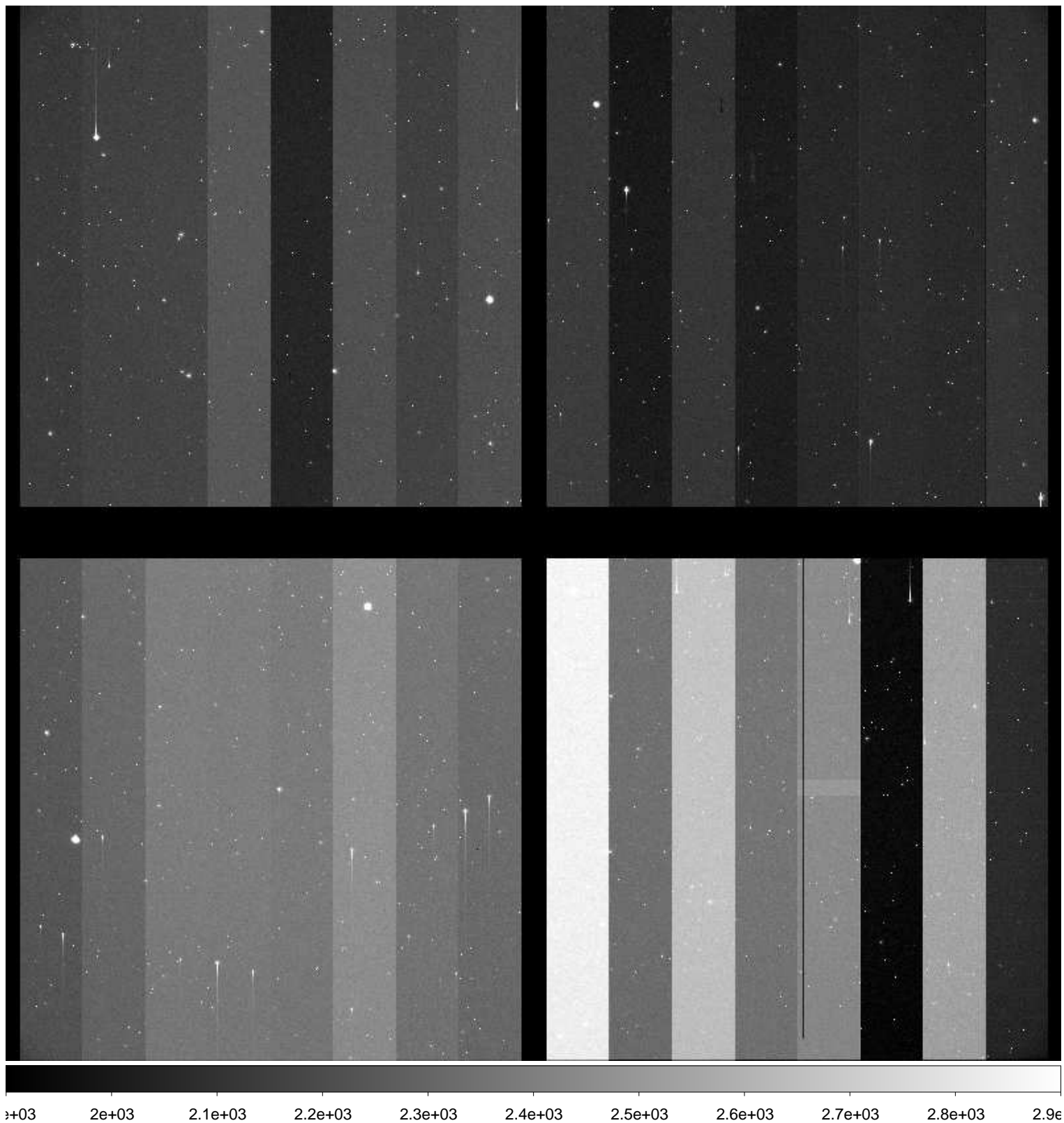

File Name : **xkmtc.20161220.044023.fits** # 65 / 235 #
Project ID : SN
Image Type : OBJECT
Object Name : **N247-1**
RA : 00:48:40.000
DEC : -20:19:59.90
Exposure Time : 60
Airmass : 1.29
Sidereal Time : 03:38:11
Filter ID : B
Observation Date : 2016-12-20T02:25:06
CCD Temperature : -102.39

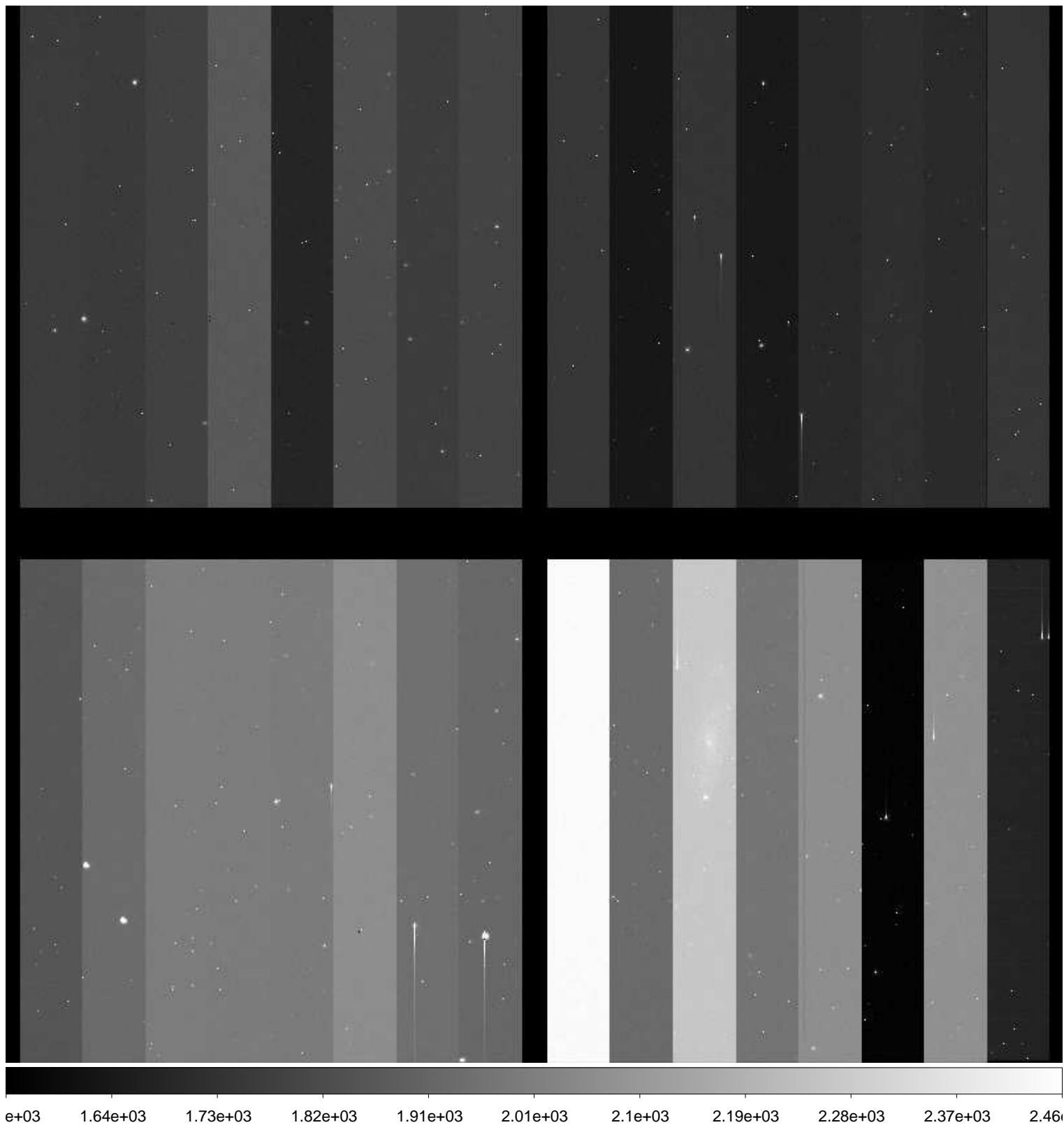

File Name : **xkmtc.20161220.044024.fits** # 66 / 235 #
Project ID : SN
Image Type : OBJECT
Object Name : **N247-1**
RA : 00:48:39.990
DEC : -20:19:59.90
Exposure Time : 60
Airmass : 1.30
Sidereal Time : 03:40:17
Filter ID : V
Observation Date : 2016-12-20T02:27:12
CCD Temperature : -100.08

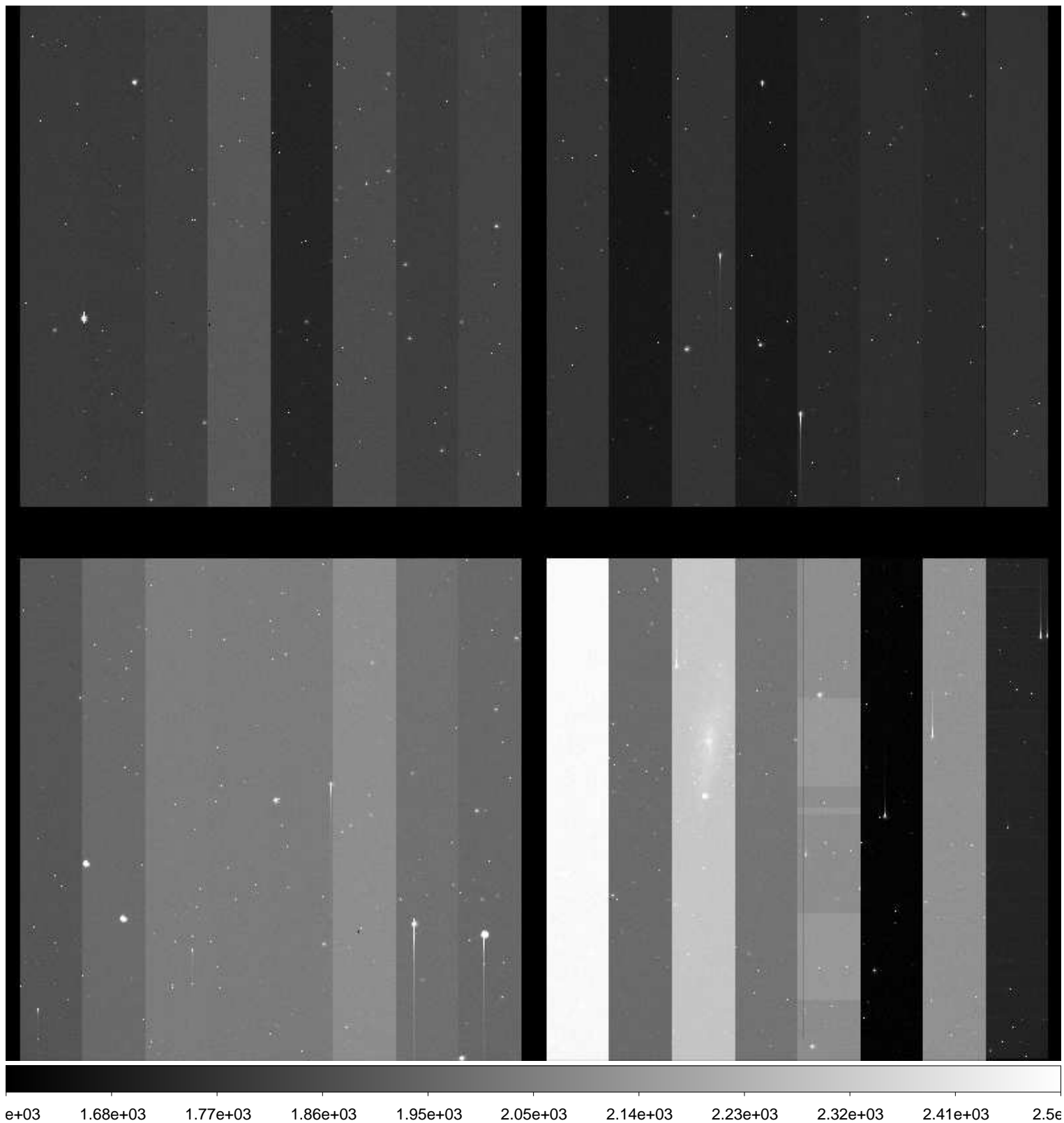

File Name : **xkmtc.20161220.044025.fits** # 67 / 235 #
Project ID : SN
Image Type : OBJECT
Object Name : **N247-1**
RA : 00:48:40.010
DEC : -20:19:59.90
Exposure Time : 60
Airmass : 1.31
Sidereal Time : 03:42:22
Filter ID : I
Observation Date : 2016-12-20T02:29:16
CCD Temperature : -102.18

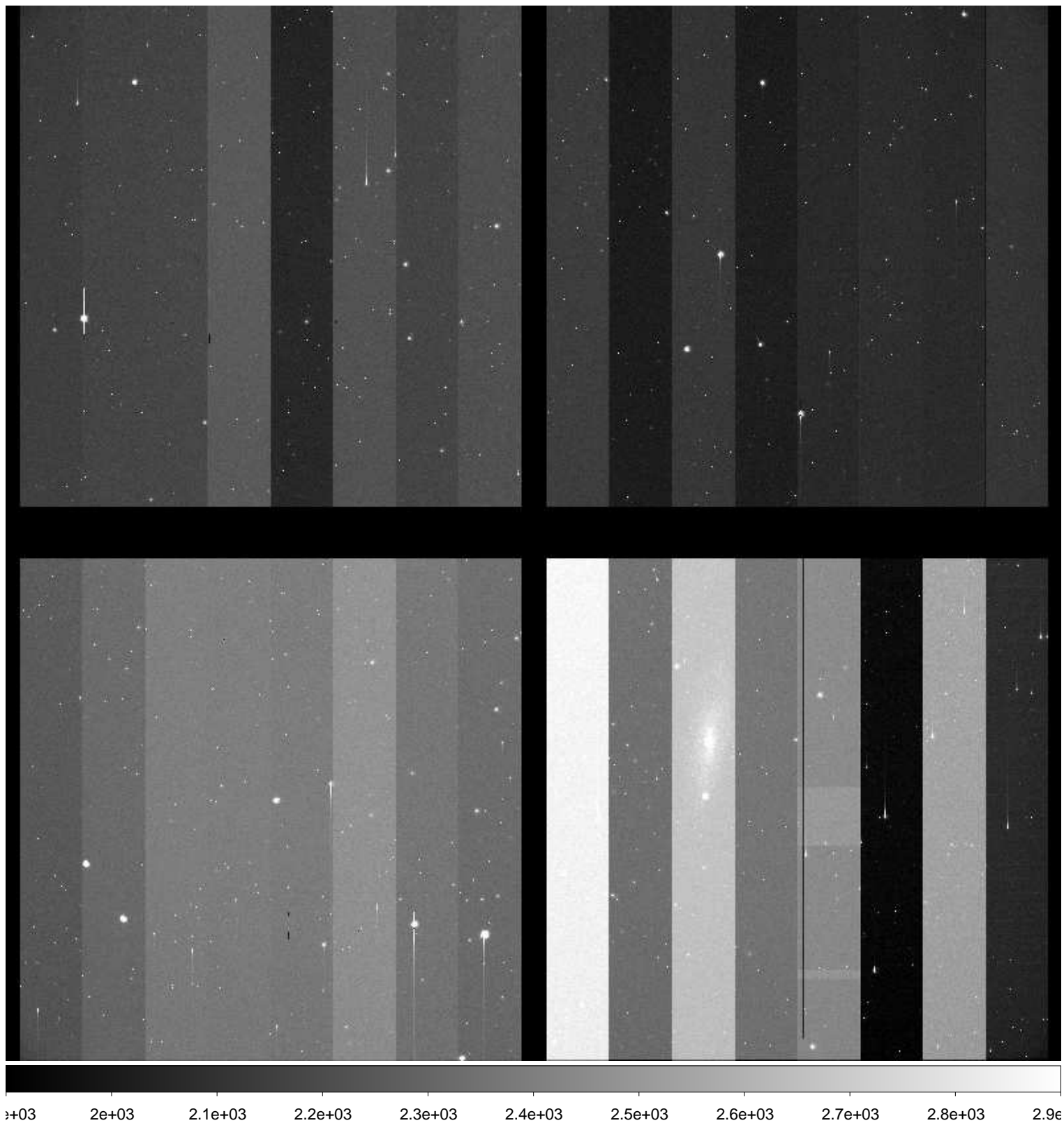

File Name : **xkmtc.20161220.044026.fits** # 68 / 235 #
Project ID : SN
Image Type : OBJECT
Object Name : **N59-1**
RA : 00:13:29.990
DEC : -21:12:59.80
Exposure Time : 60
Airmass : 1.49
Sidereal Time : 03:44:32
Filter ID : B
Observation Date : 2016-12-20T02:31:27
CCD Temperature : -102.34

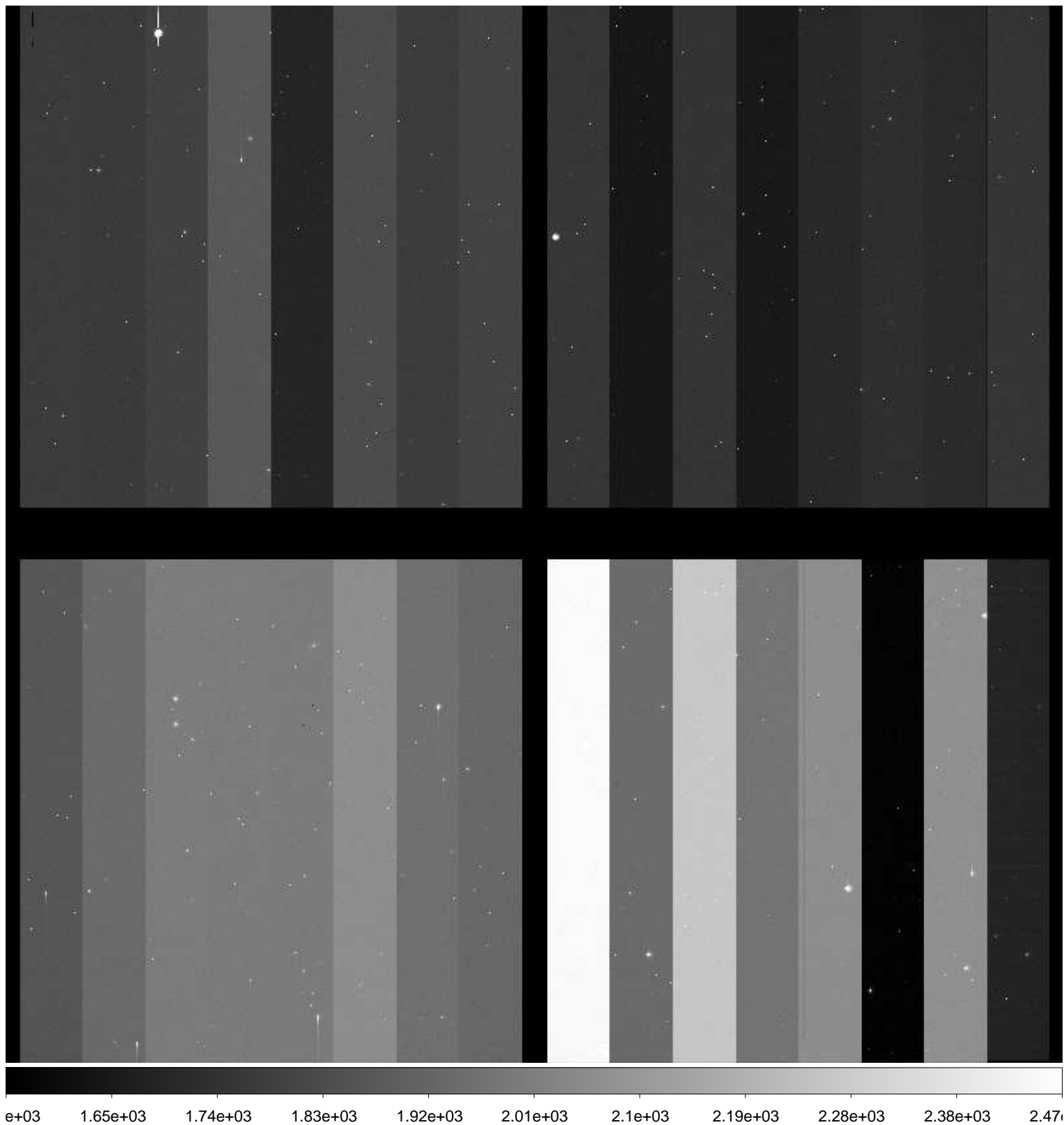

File Name : **xkmtc.20161220.044027.fits** # 69 / 235 #
Project ID : SN
Image Type : OBJECT
Object Name : **N59-1**
RA : 00:13:29.990
DEC : -21:12:59.80
Exposure Time : 60
Airmass : 1.50
Sidereal Time : 03:46:29
Filter ID : V
Observation Date : 2016-12-20T02:33:25
CCD Temperature : -102.36

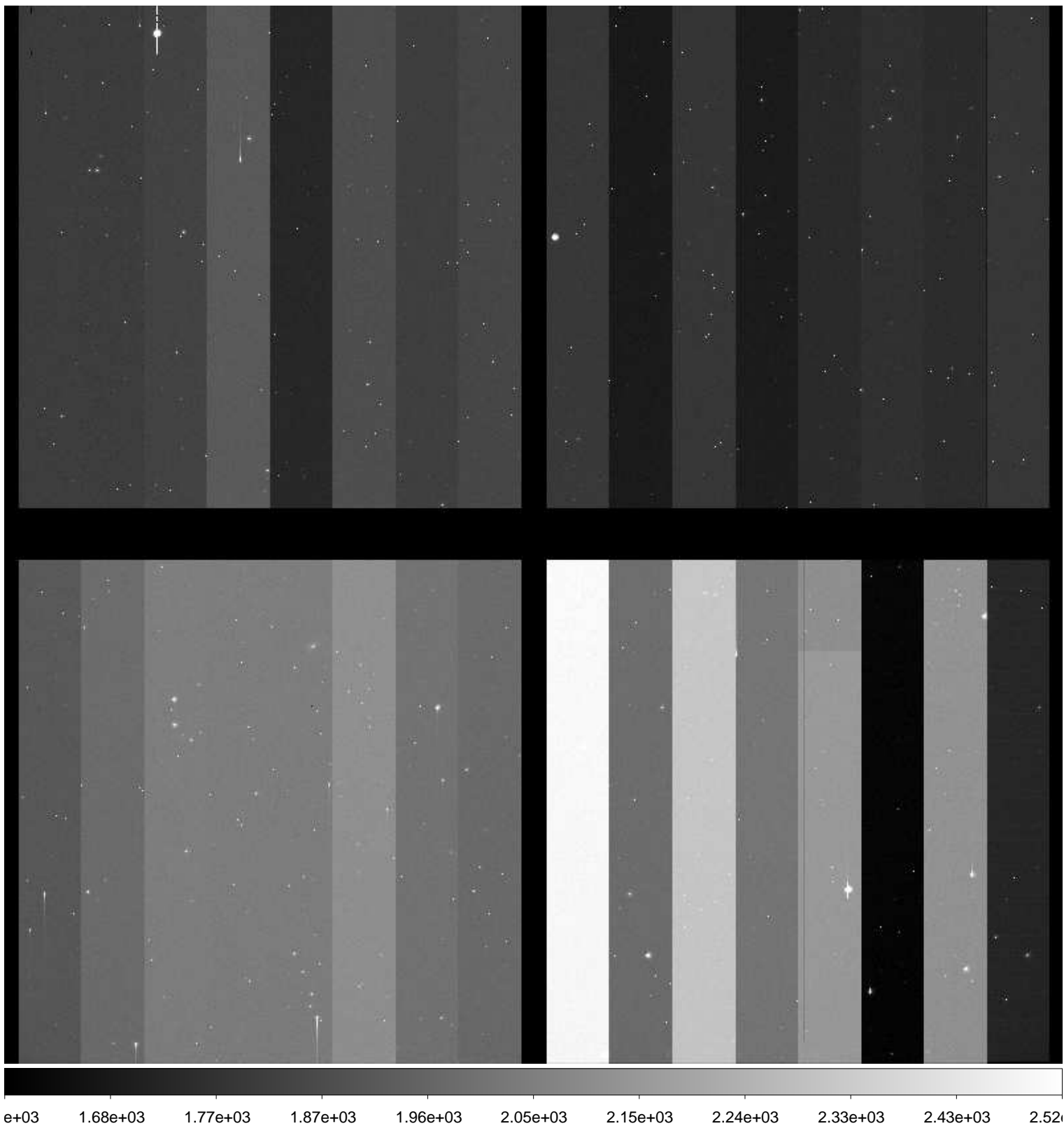

File Name : **xkmtc.20161220.044028.fits** # 70 / 235 #
Project ID : SN
Image Type : OBJECT
Object Name : **N59-1**
RA : 00:13:29.980
DEC : -21:12:59.90
Exposure Time : 60
Airmass : 1.51
Sidereal Time : 03:48:30
Filter ID : I
Observation Date : 2016-12-20T02:35:25
CCD Temperature : -102.43

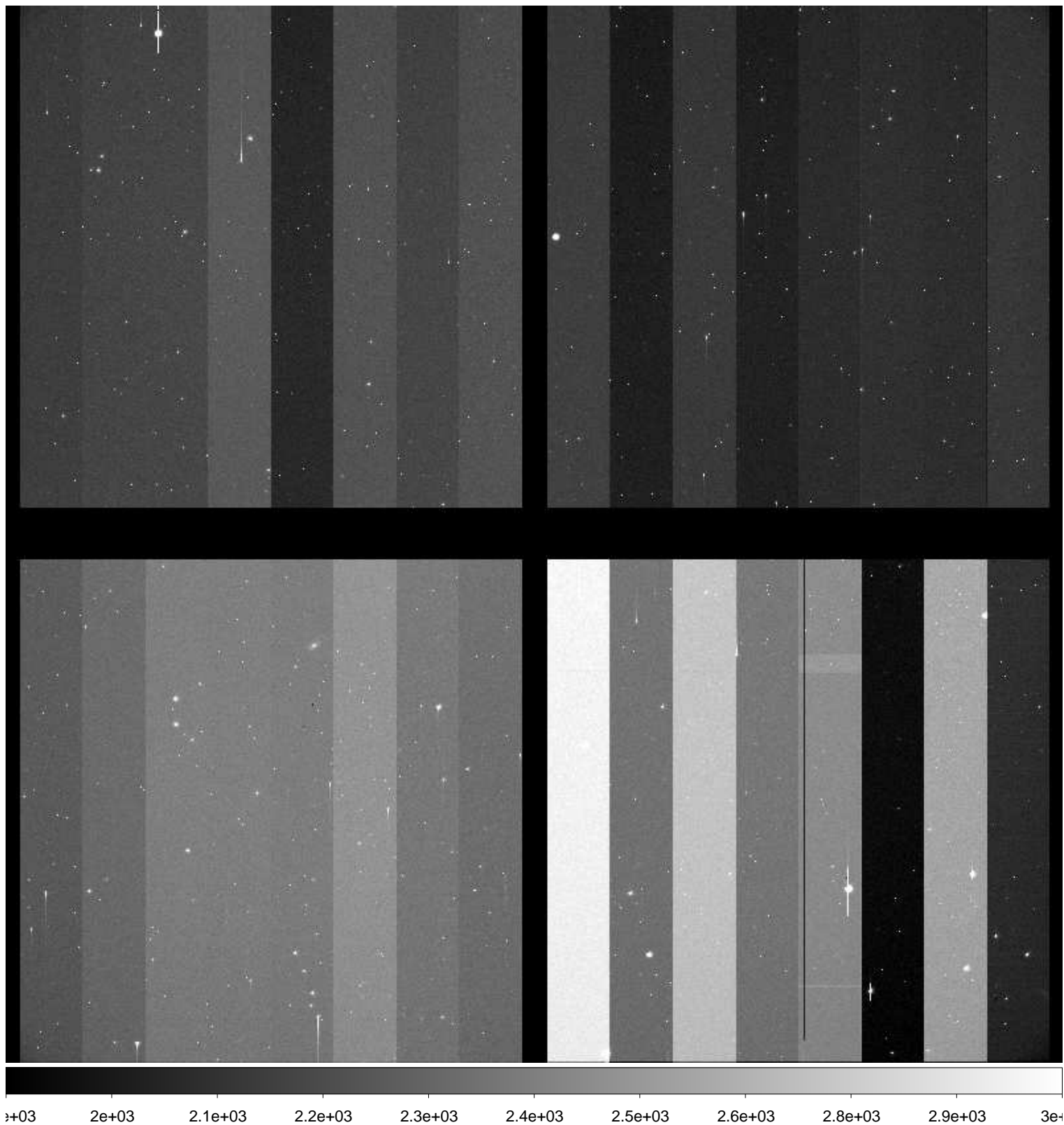

File Name : **xkmtc.20161220.044029.fits** # 71 / 235 #
Project ID : SN
Image Type : OBJECT
Object Name : **N300-1**
RA : 00:53:23.980
DEC : -37:20:29.90
Exposure Time : 60
Airmass : 1.26
Sidereal Time : 03:51:51
Filter ID : B
Observation Date : 2016-12-20T02:38:44
CCD Temperature : -102.55

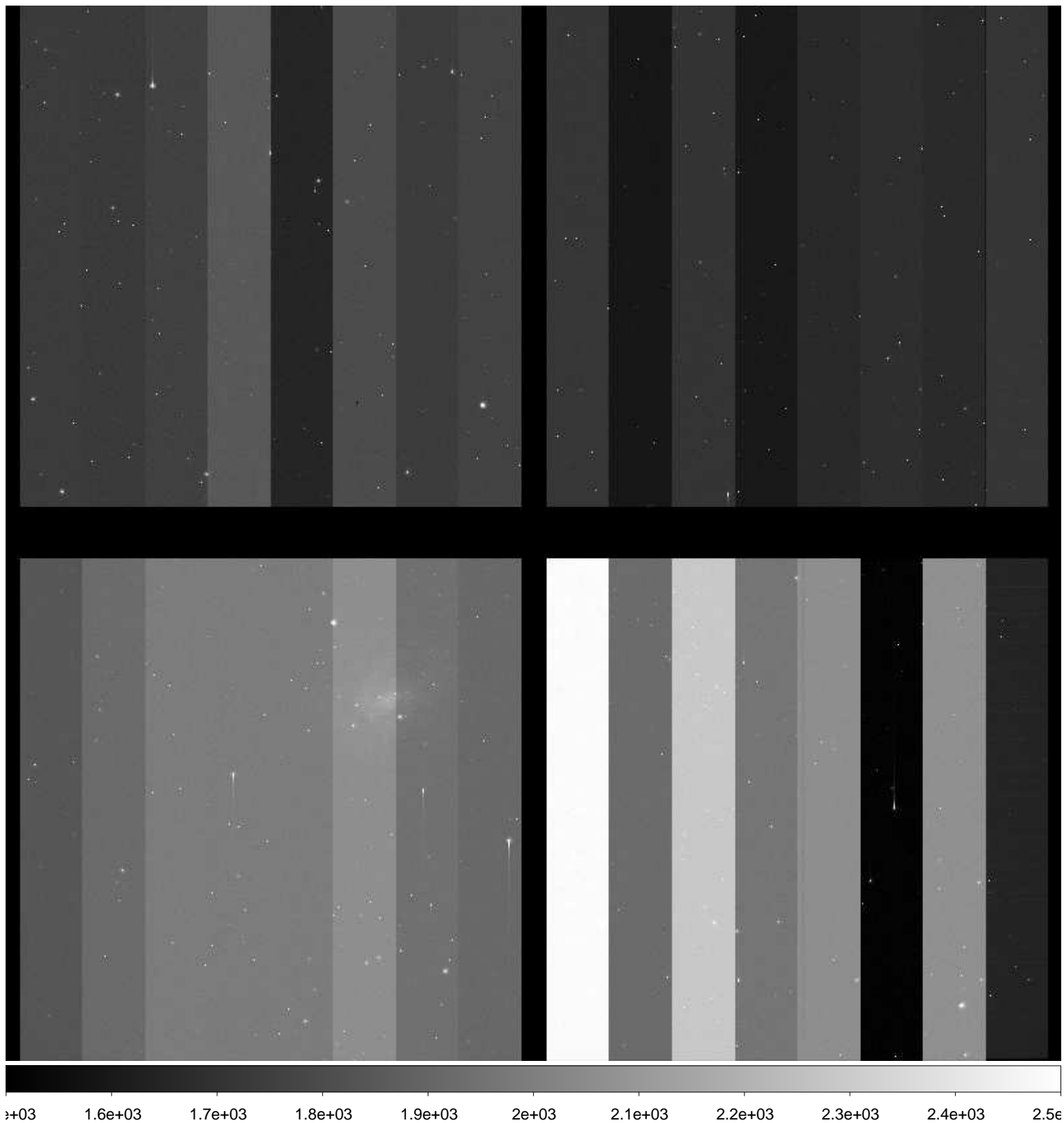

File Name : **xkmtc.20161220.044030.fits** # 72 / 235 #
Project ID : SN
Image Type : OBJECT
Object Name : **N300-1**
RA : 00:53:23.900
DEC : -37:20:29.90
Exposure Time : 60
Airmass : 1.26
Sidereal Time : 03:53:49
Filter ID : V
Observation Date : 2016-12-20T02:40:42
CCD Temperature : -102.56

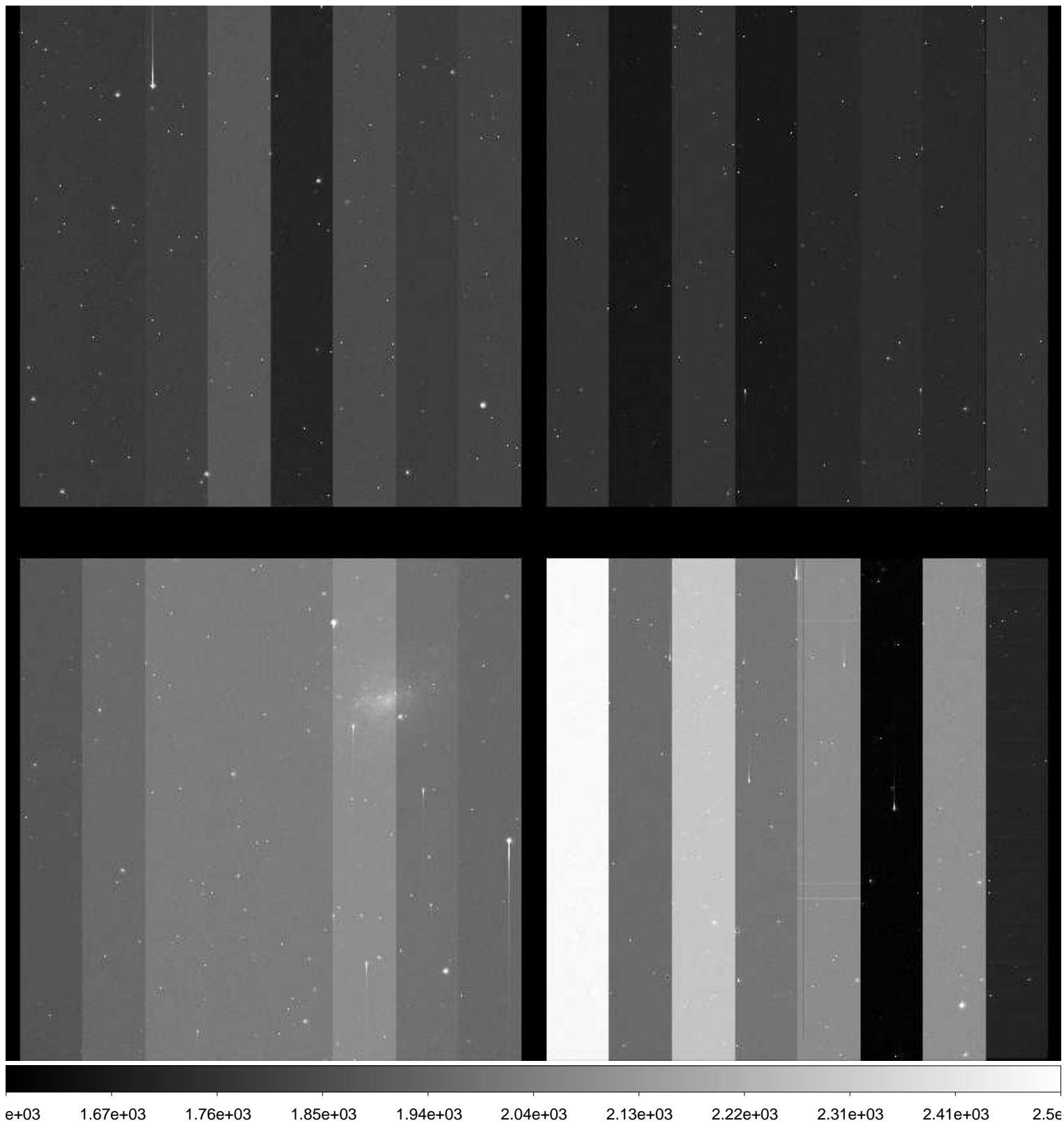

File Name : **xkmtc.20161220.044031.fits** # 73 / 235 #
Project ID : SN
Image Type : OBJECT
Object Name : **N300-1**
RA : 00:53:23.990
DEC : -37:20:29.90
Exposure Time : 60
Airmass : 1.27
Sidereal Time : 03:55:51
Filter ID : I
Observation Date : 2016-12-20T02:42:57
CCD Temperature : -102.57

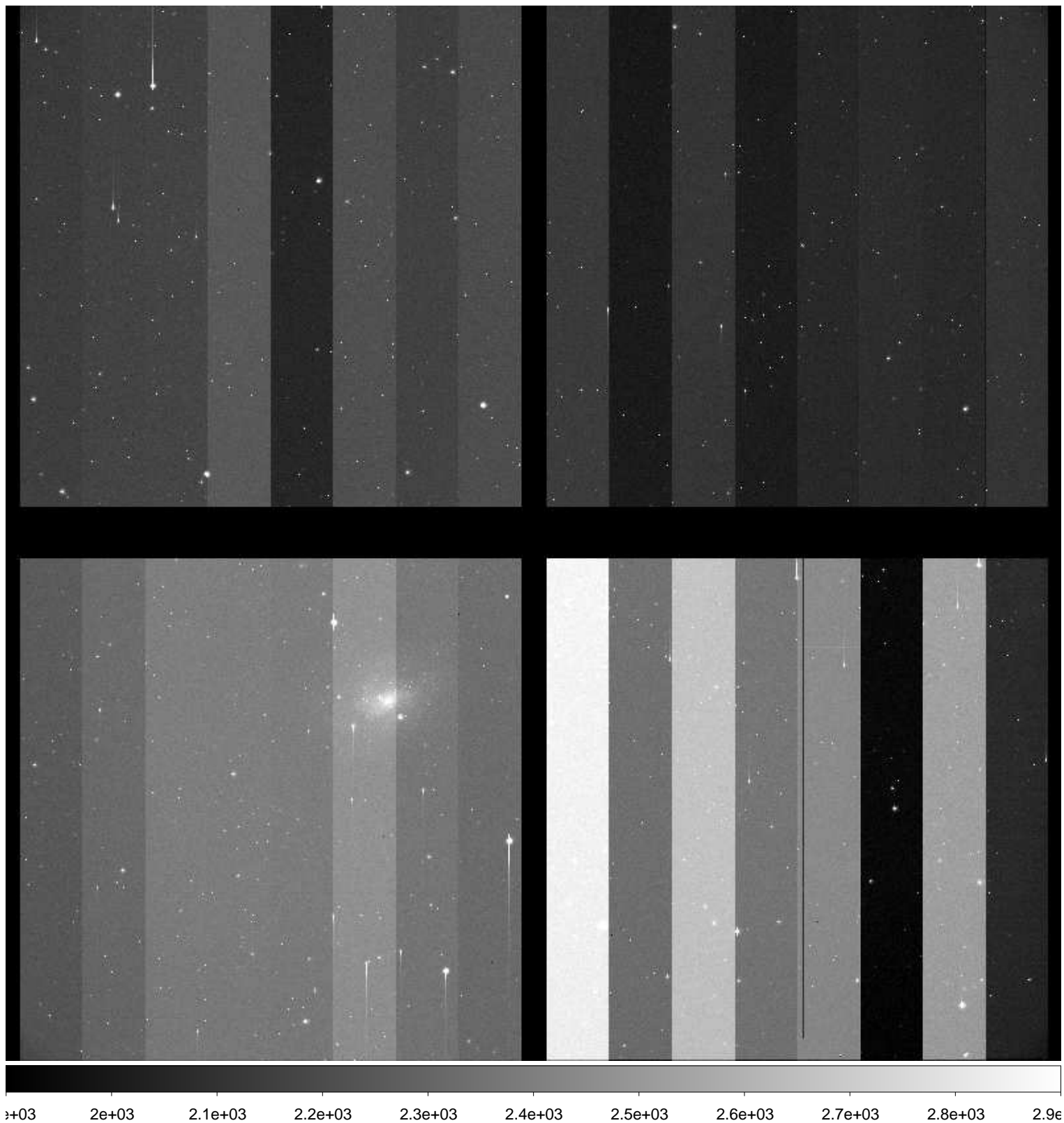

File Name : **xkmtc.20161220.044032.fits** # 74 / 235 #
Project ID : SN
Image Type : OBJECT
Object Name : **N55-1**
RA : 00:12:49.880
DEC : -38:49:59.80
Exposure Time : 60
Airmass : 1.45
Sidereal Time : 03:58:10
Filter ID : B
Observation Date : 2016-12-20T02:45:02
CCD Temperature : -102.69

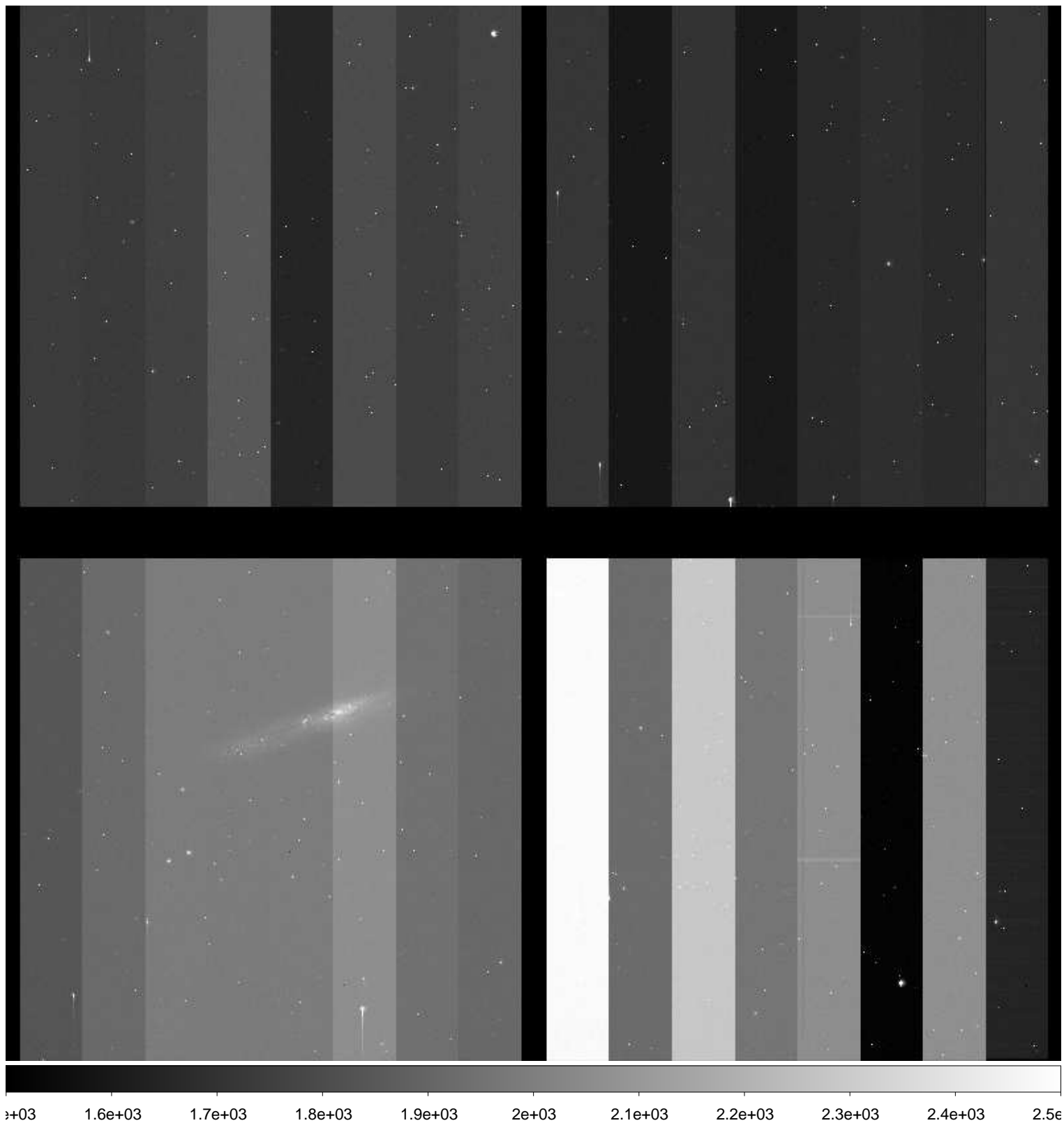

File Name : **xkmtc.20161220.044033.fits** # 75 / 235 #
Project ID : SN
Image Type : OBJECT
Object Name : **N55-1**
RA : 00:12:49.980
DEC : -38:49:59.90
Exposure Time : 60
Airmass : 1.46
Sidereal Time : 04:00:11
Filter ID : V
Observation Date : 2016-12-20T02:47:15
CCD Temperature : -102.68

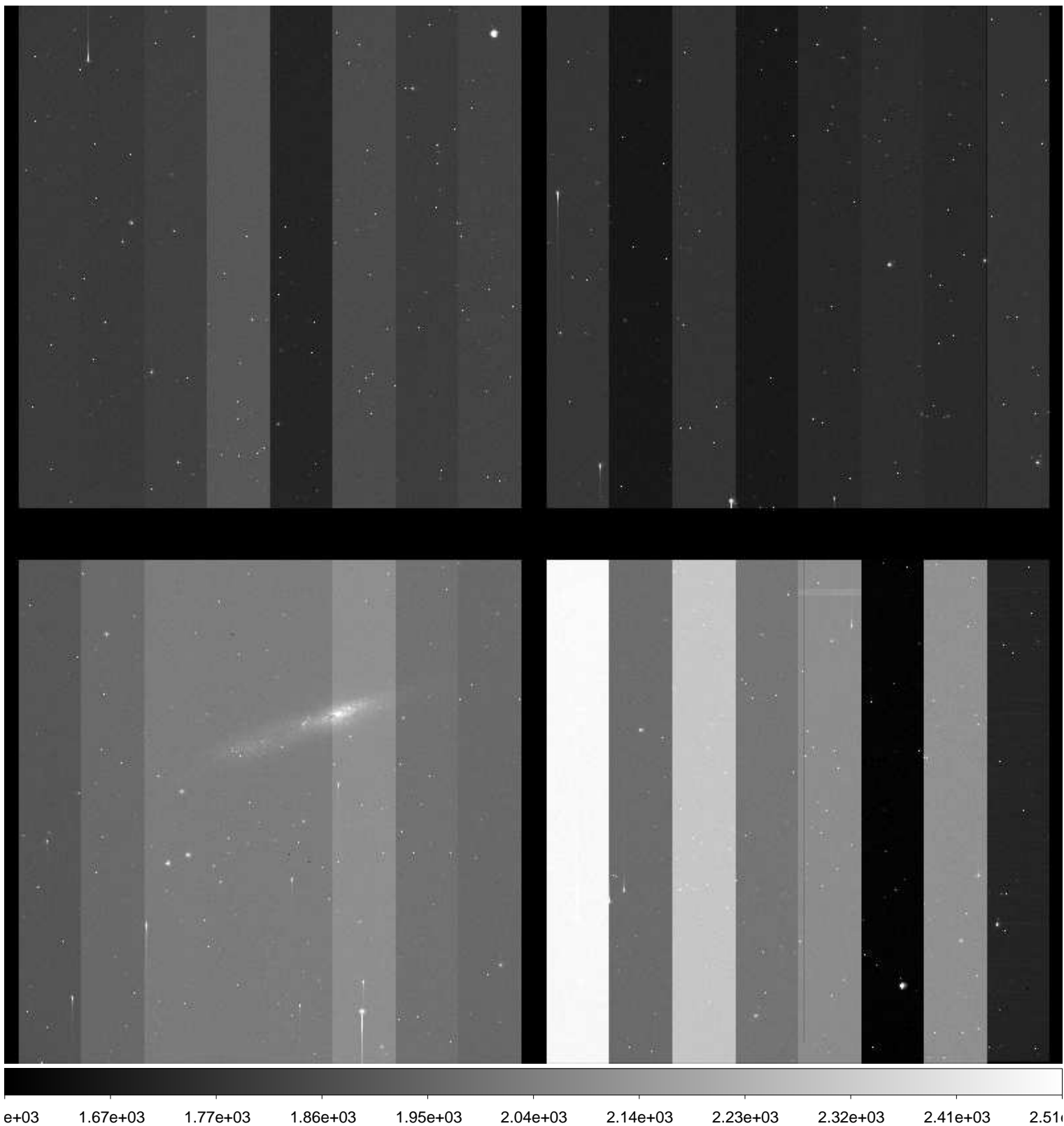

File Name : **xkmtc.20161220.044034.fits** # 76 / 235 #
Project ID : SN
Image Type : OBJECT
Object Name : **N55-1**
RA : 00:12:49.970
DEC : -38:49:59.80
Exposure Time : 60
Airmass : 1.47
Sidereal Time : 04:02:38
Filter ID : I
Observation Date : 2016-12-20T02:49:29
CCD Temperature : -102.78

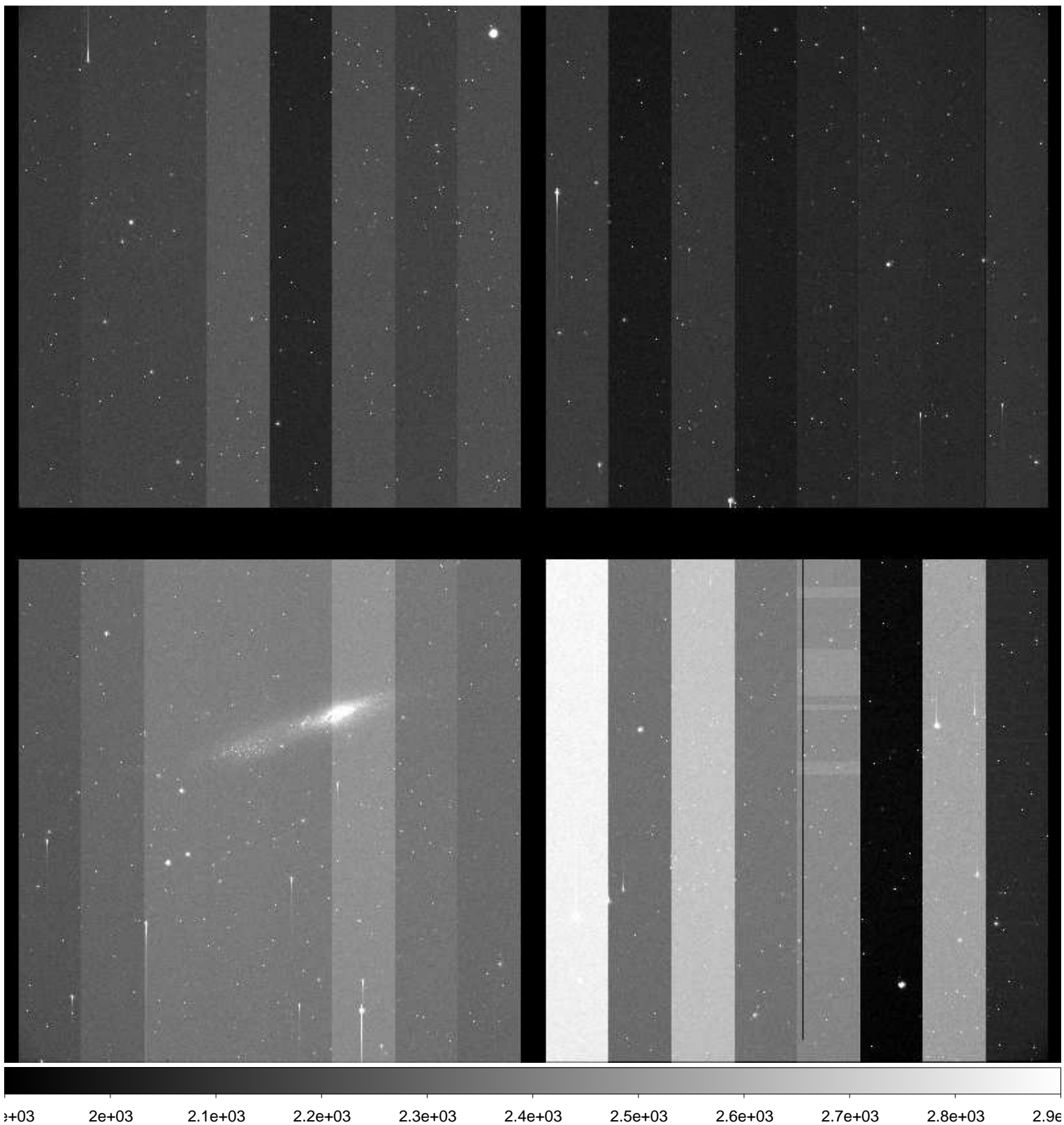

File Name : **xkmtc.20161220.044035.fits** # 77 / 235 #
Project ID : SN
Image Type : OBJECT
Object Name : **N7793-1**
RA : 23:55:49.970
DEC : -32:13:59.70
Exposure Time : 60
Airmass : 1.65
Sidereal Time : 04:05:40
Filter ID : B
Observation Date : 2016-12-20T02:52:30
CCD Temperature : -102.82

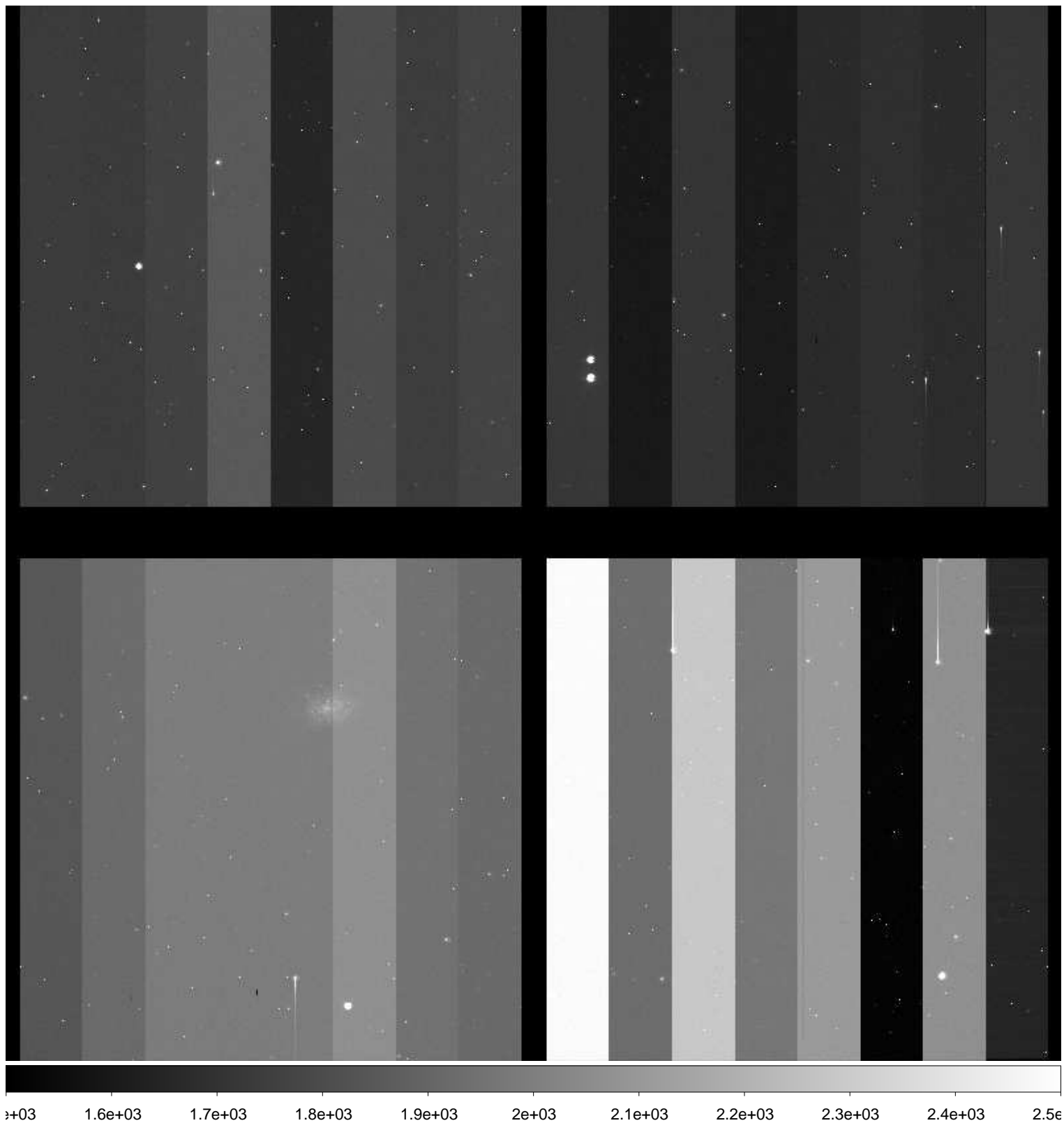

File Name : **xkmtc.20161220.044036.fits** # 78 / 235 #
Project ID : SN
Image Type : OBJECT
Object Name : **N7793-1**
RA : 23:55:49.980
DEC : -32:13:59.80
Exposure Time : 60
Airmass : 1.66
Sidereal Time : 04:07:37
Filter ID : V
Observation Date : 2016-12-20T02:54:30
CCD Temperature : -102.83

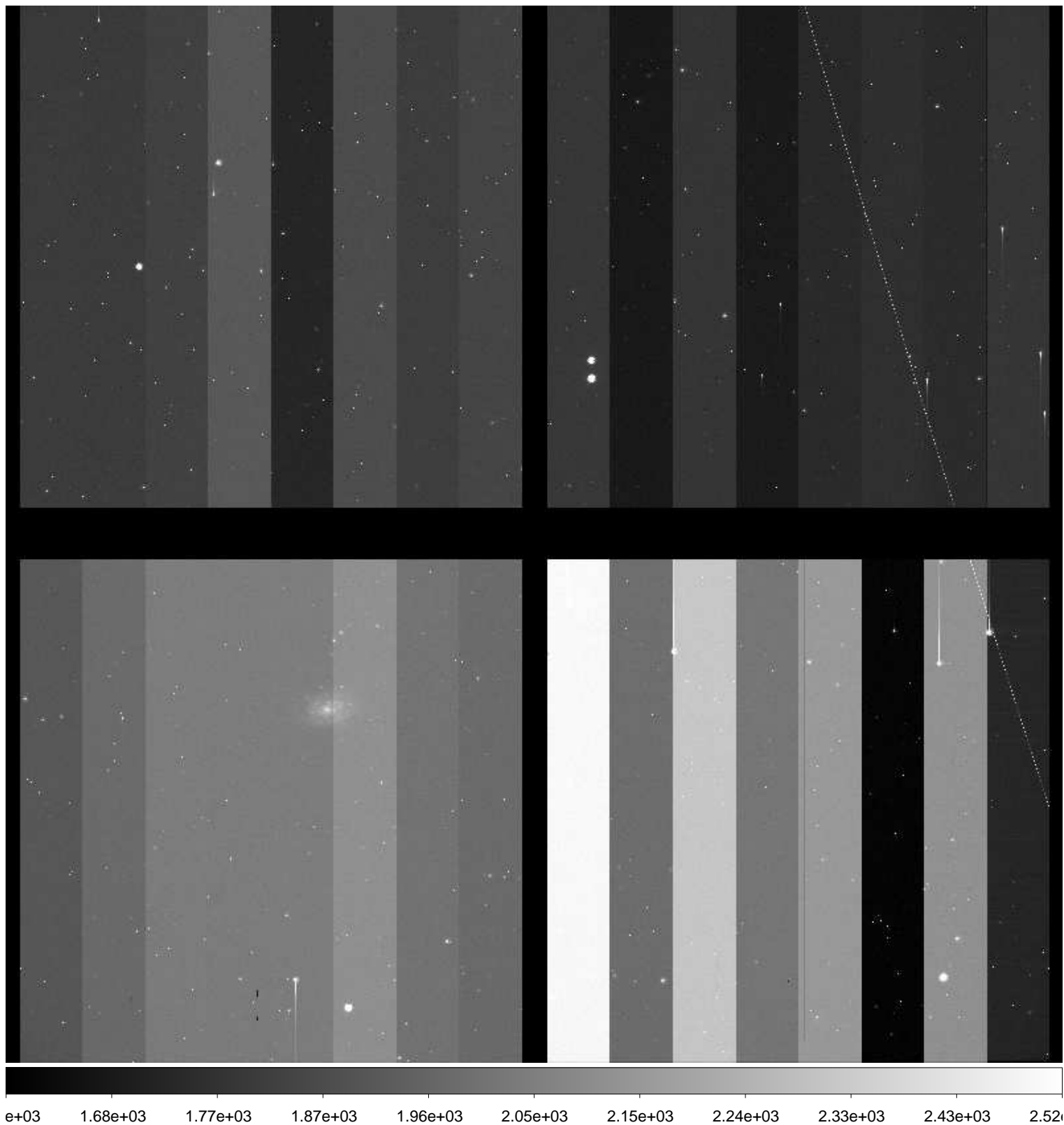

File Name : **xkmtc.20161220.044037.fits** # 79 / 235 #
Project ID : SN
Image Type : OBJECT
Object Name : **N7793-1**
RA : 23:55:49.990
DEC : -32:13:59.90
Exposure Time : 60
Airmass : 1.68
Sidereal Time : 04:09:46
Filter ID : I
Observation Date : 2016-12-20T02:56:37
CCD Temperature : -102.91

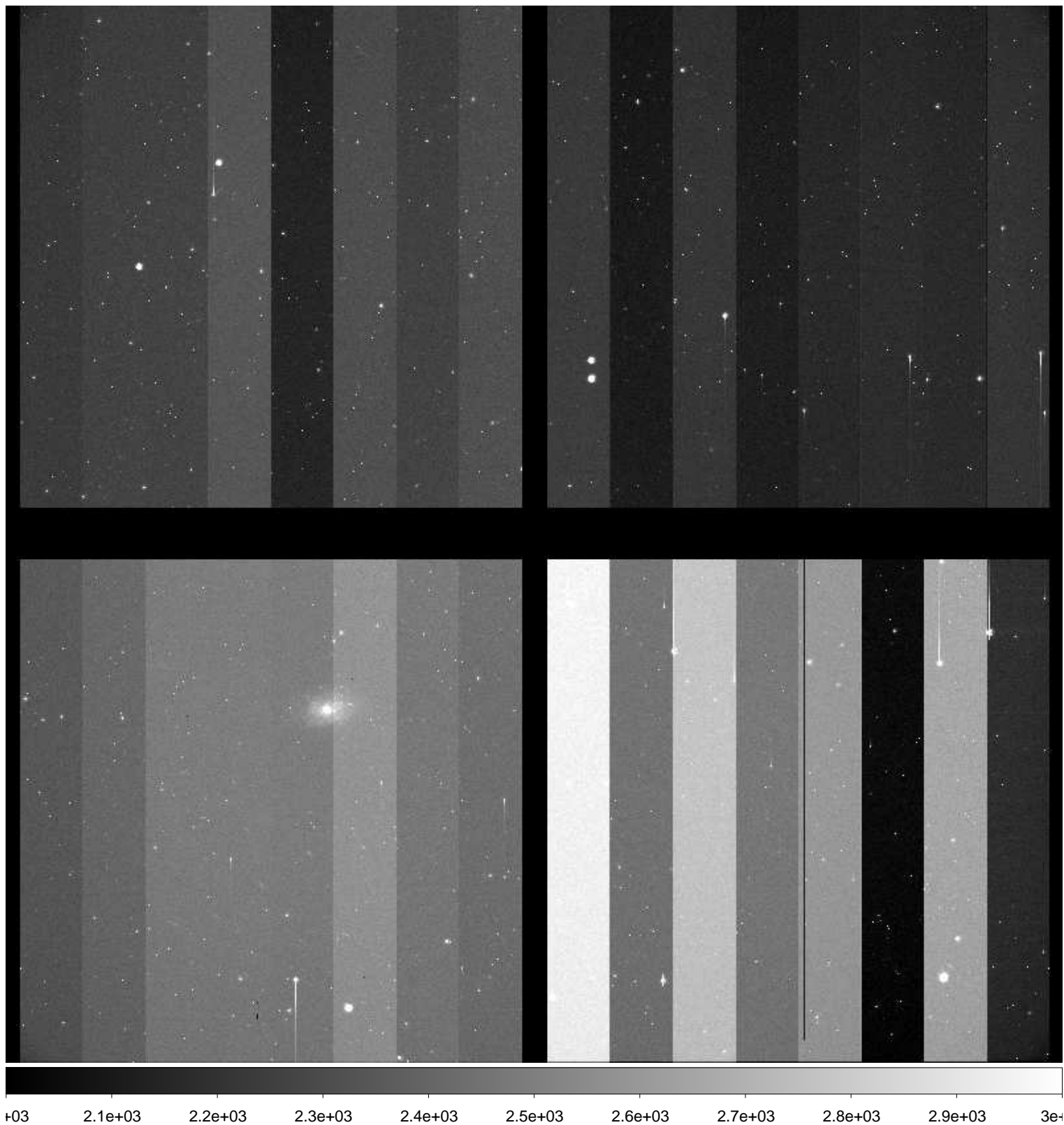

File Name : **xkmtc.20161220.044038.fits** # 80 / 235 #
Project ID : SN
Image Type : OBJECT
Object Name : **E149-1**
RA : 23:49:59.930
DEC : -52:10:59.70
Exposure Time : 60
Airmass : 1.62
Sidereal Time : 04:12:30
Filter ID : B
Observation Date : 2016-12-20T02:59:21
CCD Temperature : -102.93

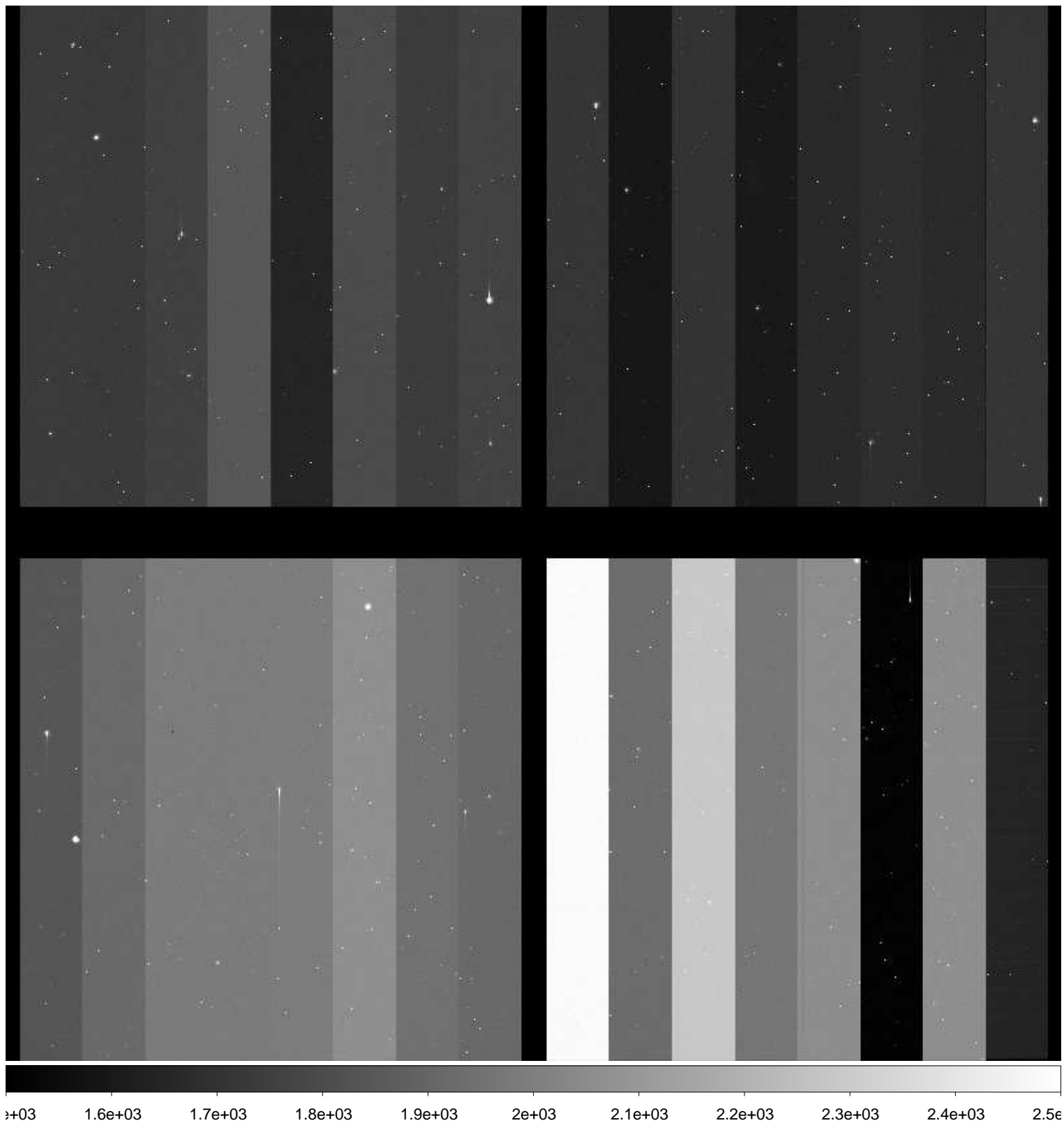

File Name : **xkmtc.20161220.044039.fits** # 81 / 235 #
Project ID : SN
Image Type : OBJECT
Object Name : **E149-1**
RA : 23:49:59.960
DEC : -52:10:59.80
Exposure Time : 60
Airmass : 1.64
Sidereal Time : 04:14:35
Filter ID : V
Observation Date : 2016-12-20T03:01:25
CCD Temperature : -102.98

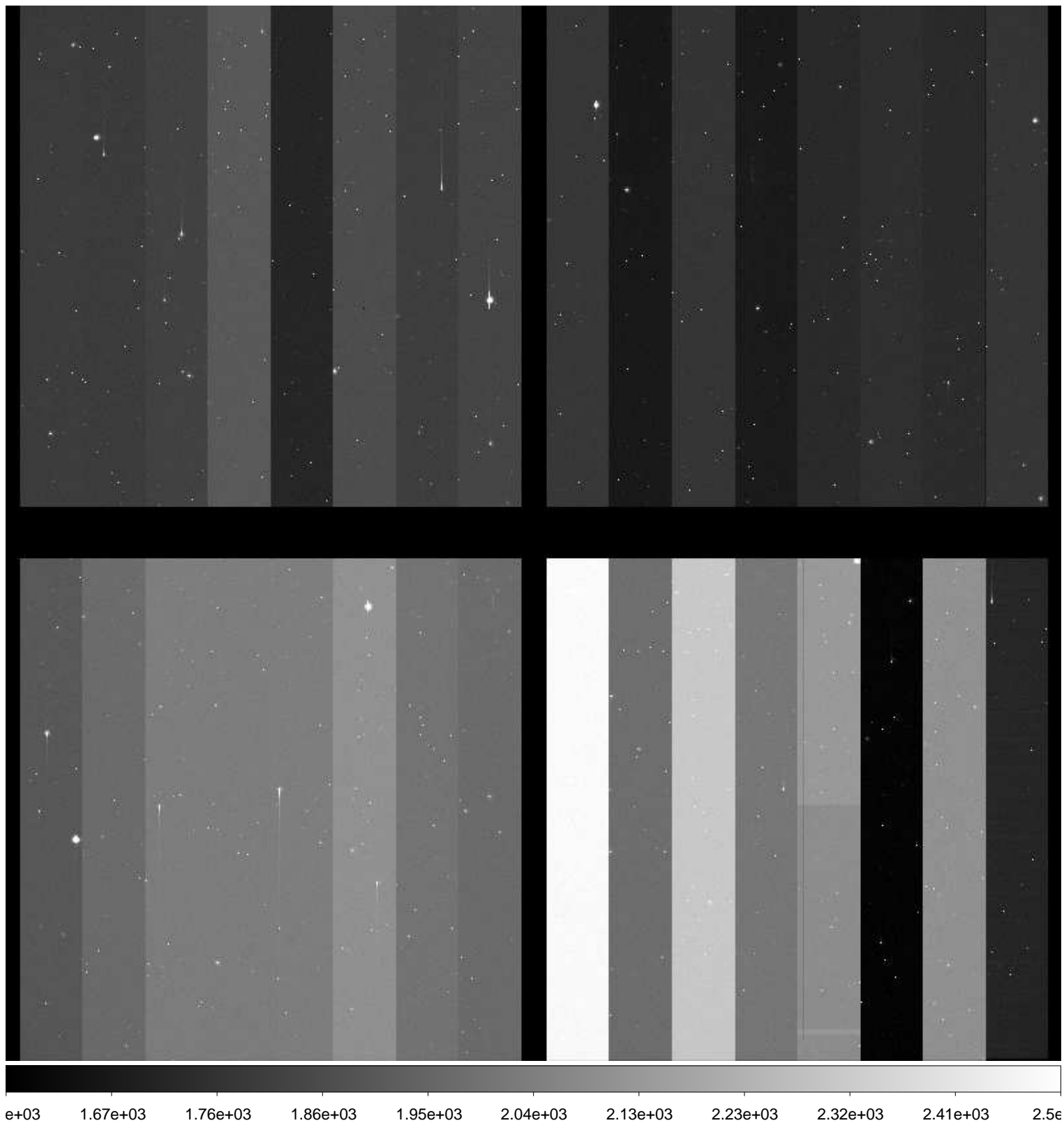

File Name : **xkmtc.20161220.044040.fits** # 82 / 235 #
Project ID : SN
Image Type : OBJECT
Object Name : **E149-1**
RA : 23:49:59.950
DEC : -52:10:59.80
Exposure Time : 60
Airmass : 1.65
Sidereal Time : 04:16:33
Filter ID : I
Observation Date : 2016-12-20T03:03:23
CCD Temperature : -102.98

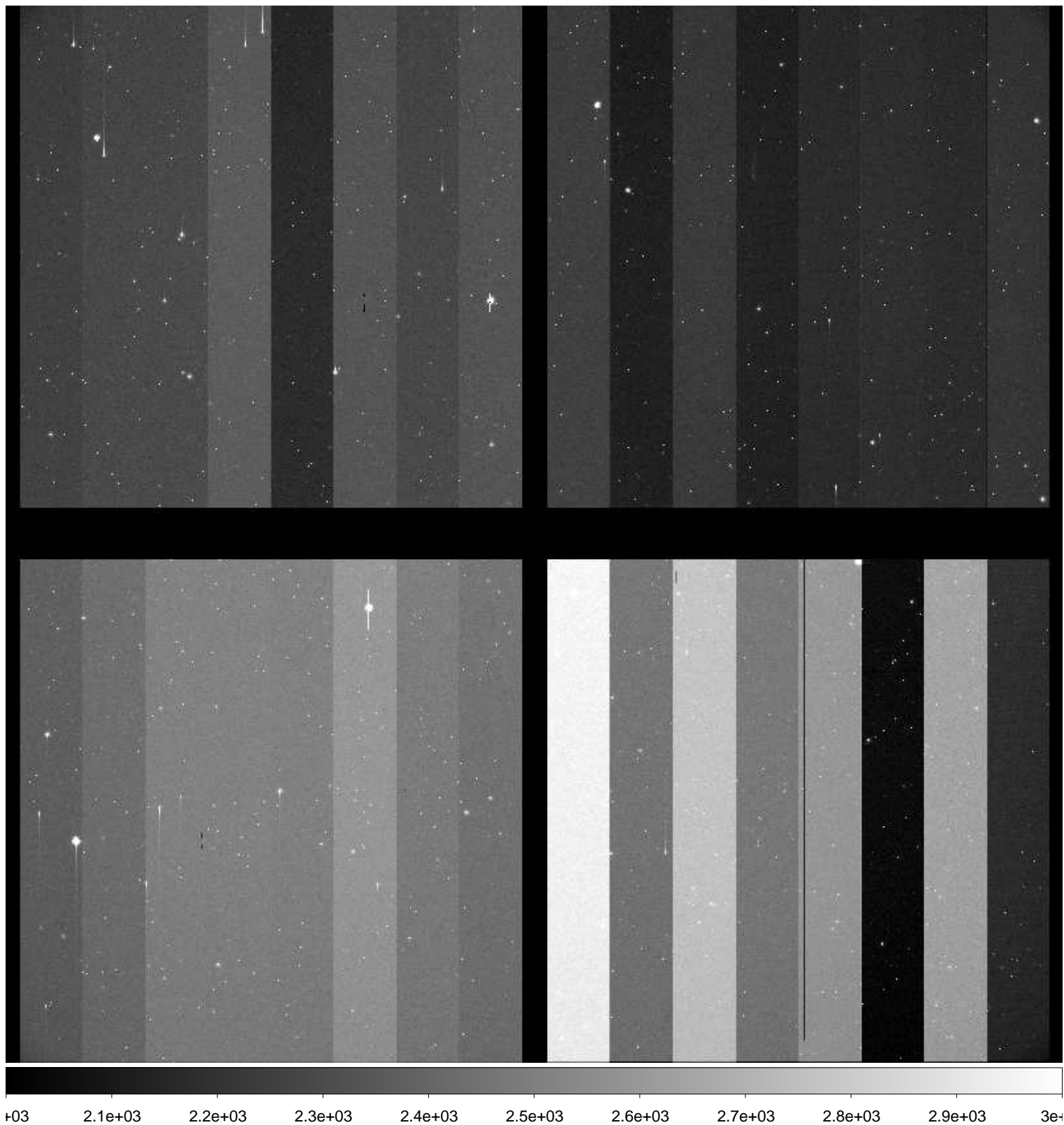

File Name : **xkmtc.20161220.044041.fits** # 83 / 235 #
Project ID : SN
Image Type : OBJECT
Object Name : **N247-1**
RA : 00:48:40.020
DEC : -20:19:59.80
Exposure Time : 60
Airmass : 1.49
Sidereal Time : 04:18:39
Filter ID : B
Observation Date : 2016-12-20T03:05:28
CCD Temperature : -103.05

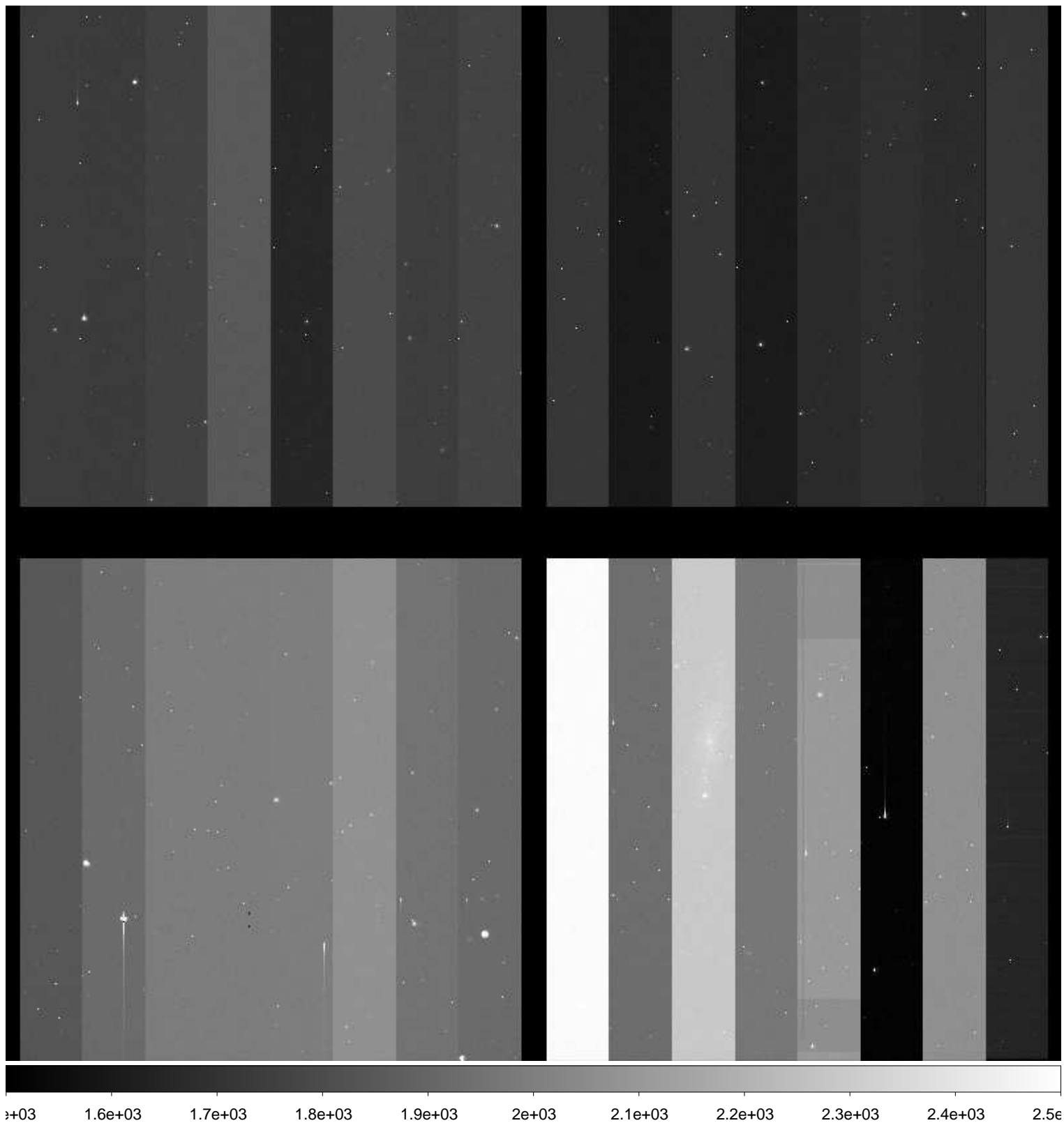

File Name : **xkmtc.20161220.044042.fits** # 84 / 235 #
Project ID : SN
Image Type : OBJECT
Object Name : **N247-1**
RA : 00:48:39.960
DEC : -20:19:59.60
Exposure Time : 60
Airmass : 1.51
Sidereal Time : 04:20:46
Filter ID : V
Observation Date : 2016-12-20T03:07:34
CCD Temperature : -103.05

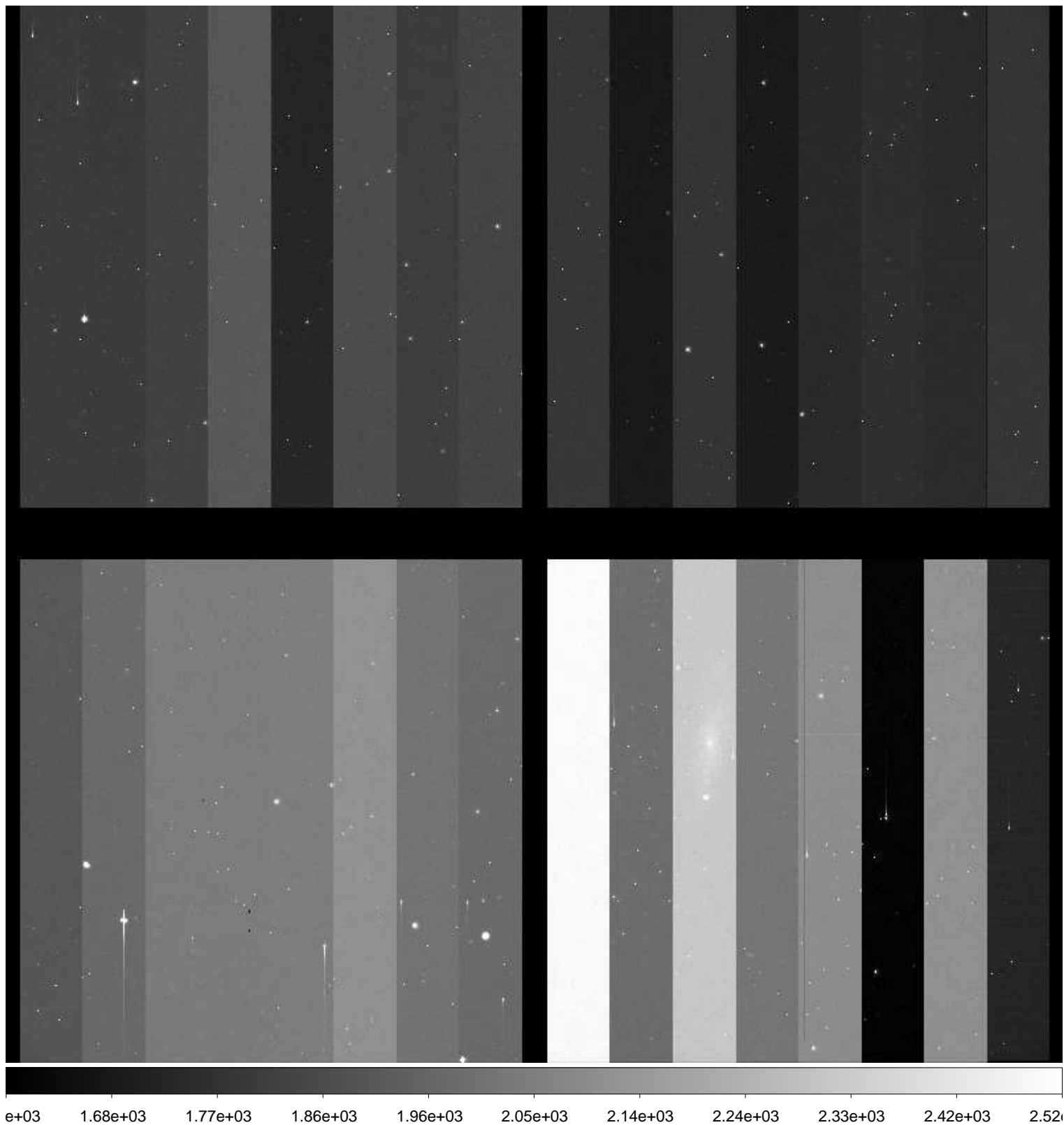

File Name : **xkmtc.20161220.044043.fits** # 85 / 235 #
Project ID : SN
Image Type : OBJECT
Object Name : **N247-1**
RA : 00:48:40.020
DEC : -20:19:59.80
Exposure Time : 60
Airmass : 1.52
Sidereal Time : 04:22:52
Filter ID : I
Observation Date : 2016-12-20T03:09:40
CCD Temperature : -103.12

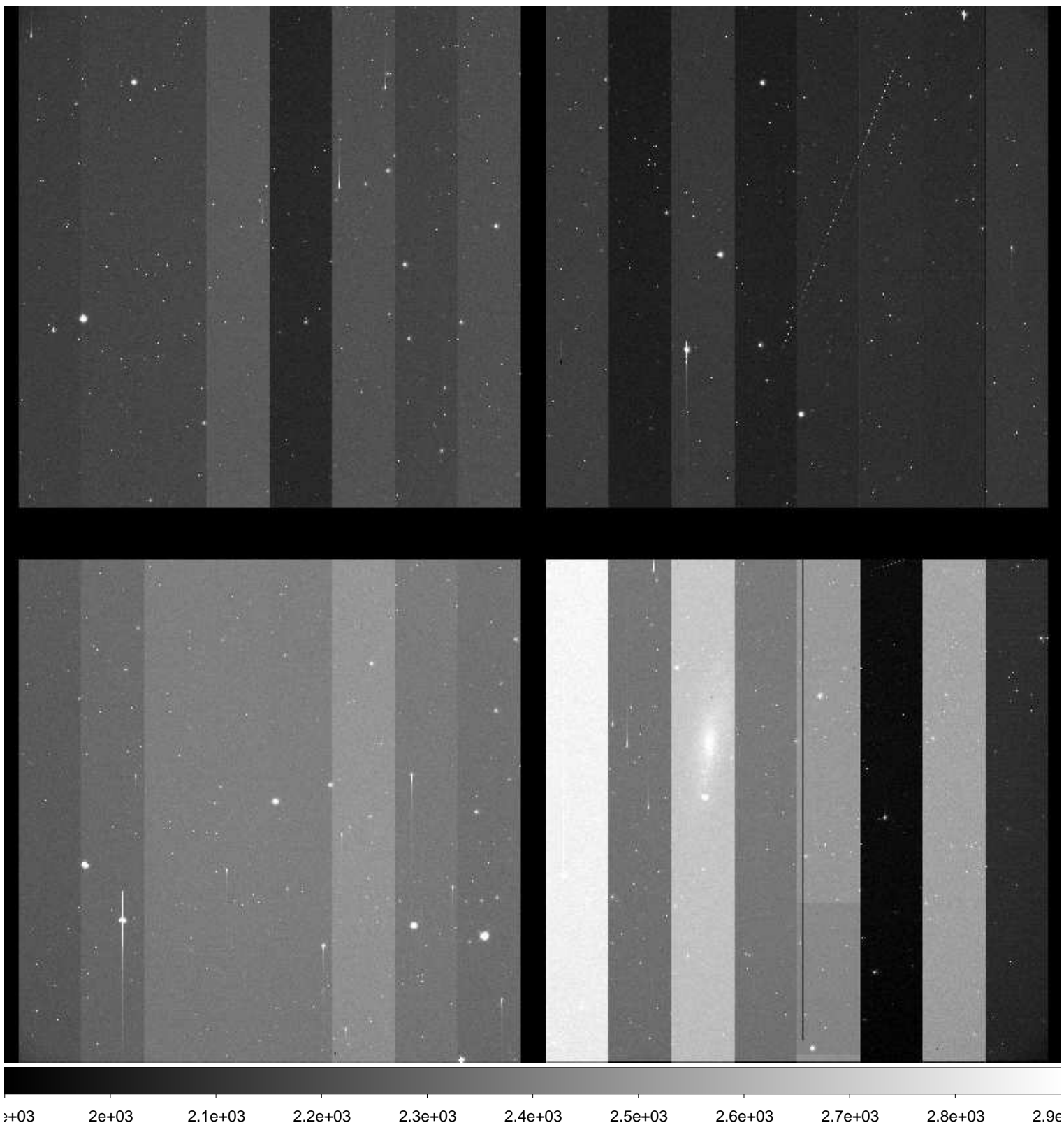

File Name : **xkmtc.20161220.044044.fits** # 86 / 235 #
Project ID : SN
Image Type : OBJECT
Object Name : **N59-1**
RA : 00:13:30.000
DEC : -21:12:59.70
Exposure Time : 60
Airmass : 1.81
Sidereal Time : 04:24:57
Filter ID : B
Observation Date : 2016-12-20T03:11:44
CCD Temperature : -103.14

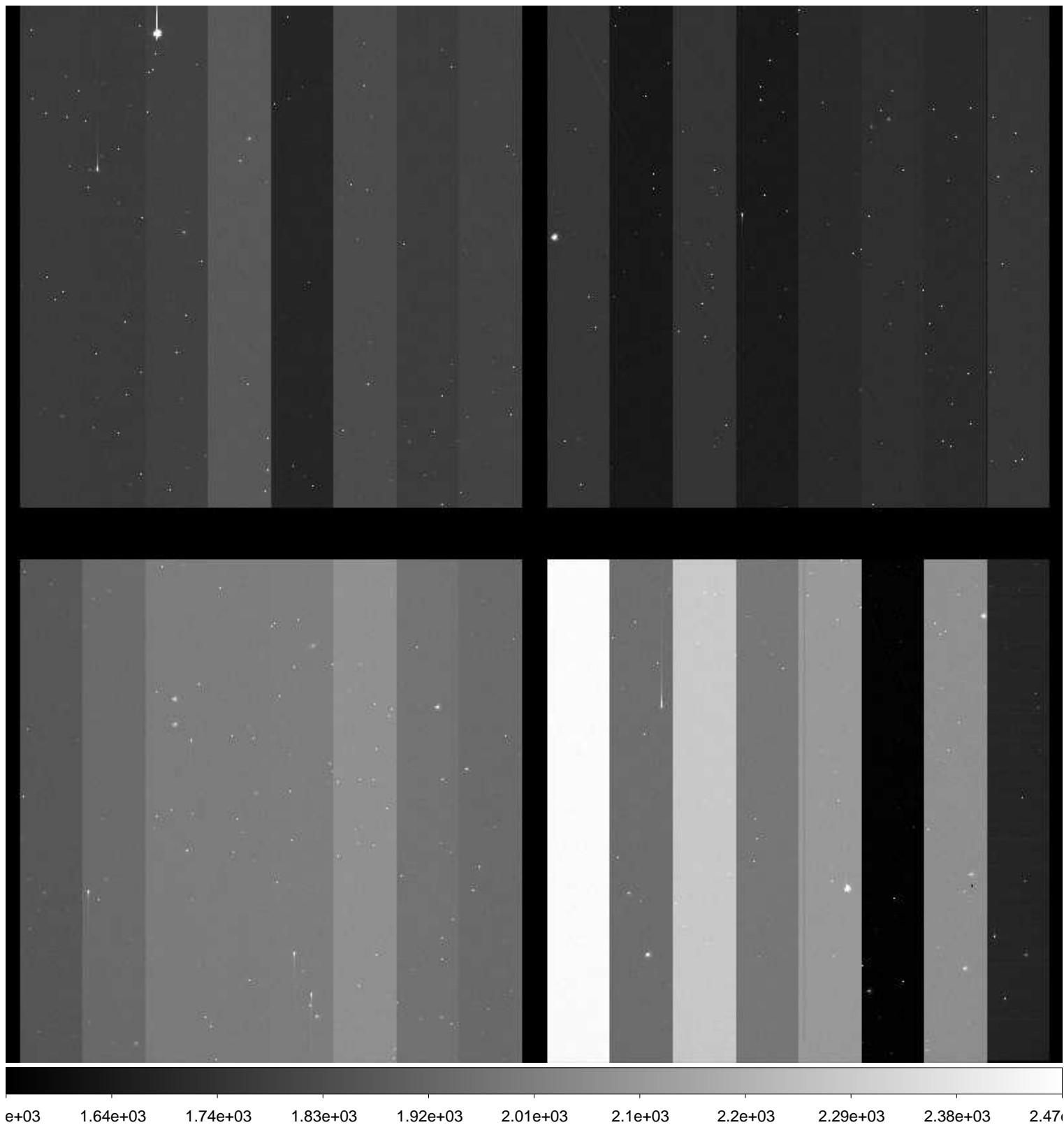

File Name : **xkmtc.20161220.044045.fits** # 87 / 235 #
Project ID : SN
Image Type : OBJECT
Object Name : **N59-1**
RA : 00:13:30.000
DEC : -21:12:59.80
Exposure Time : 60
Airmass : 1.84
Sidereal Time : 04:27:03
Filter ID : V
Observation Date : 2016-12-20T03:13:51
CCD Temperature : -103.17

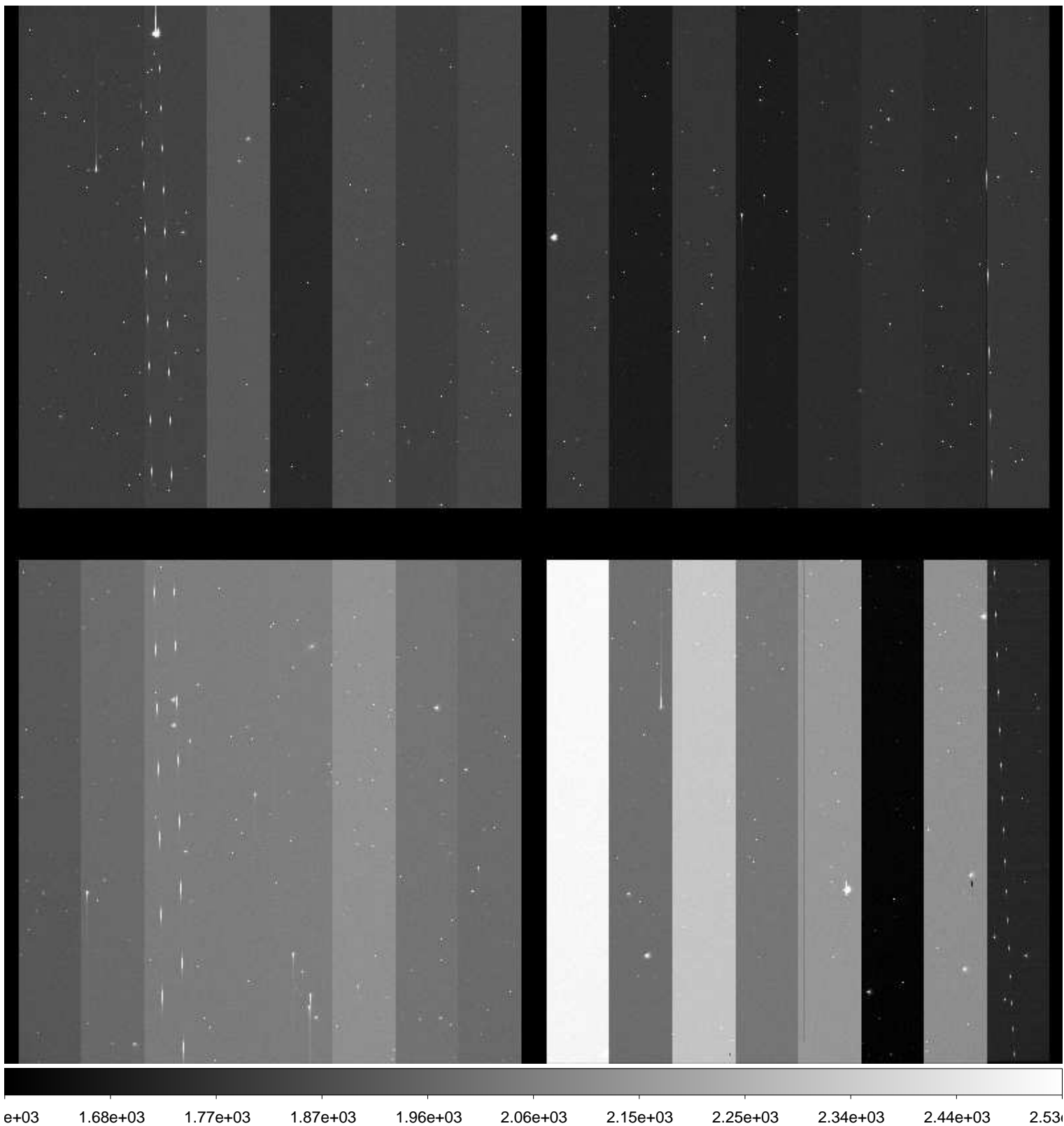

File Name : **xkmtc.20161220.044046.fits** # 88 / 235 #
Project ID : SN
Image Type : OBJECT
Object Name : **N59-1**
RA : 00:13:29.970
DEC : -21:12:59.80
Exposure Time : 60
Airmass : 1.86
Sidereal Time : 04:29:09
Filter ID : I
Observation Date : 2016-12-20T03:16:06
CCD Temperature : -103.16

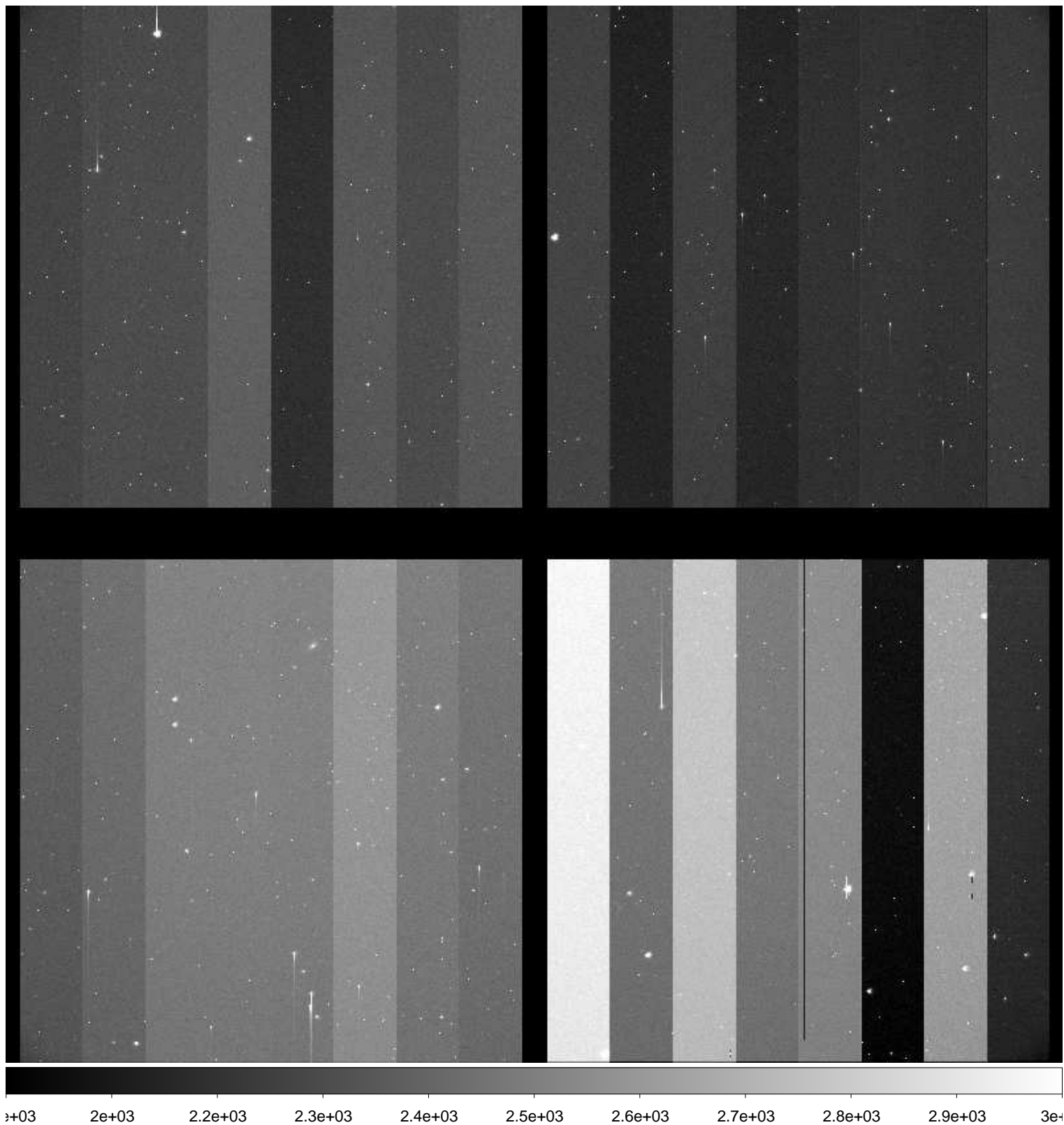

File Name : **xkmtc.20161220.044047.fits** # 89 / 235 #
Project ID : SN
Image Type : OBJECT
Object Name : **CGMW1-1**
RA : 06:36:00.040
DEC : -15:30:00.00
Exposure Time : 60
Airmass : 1.18
Sidereal Time : 04:32:45
Filter ID : B
Observation Date : 2016-12-20T03:19:31
CCD Temperature : -103.21

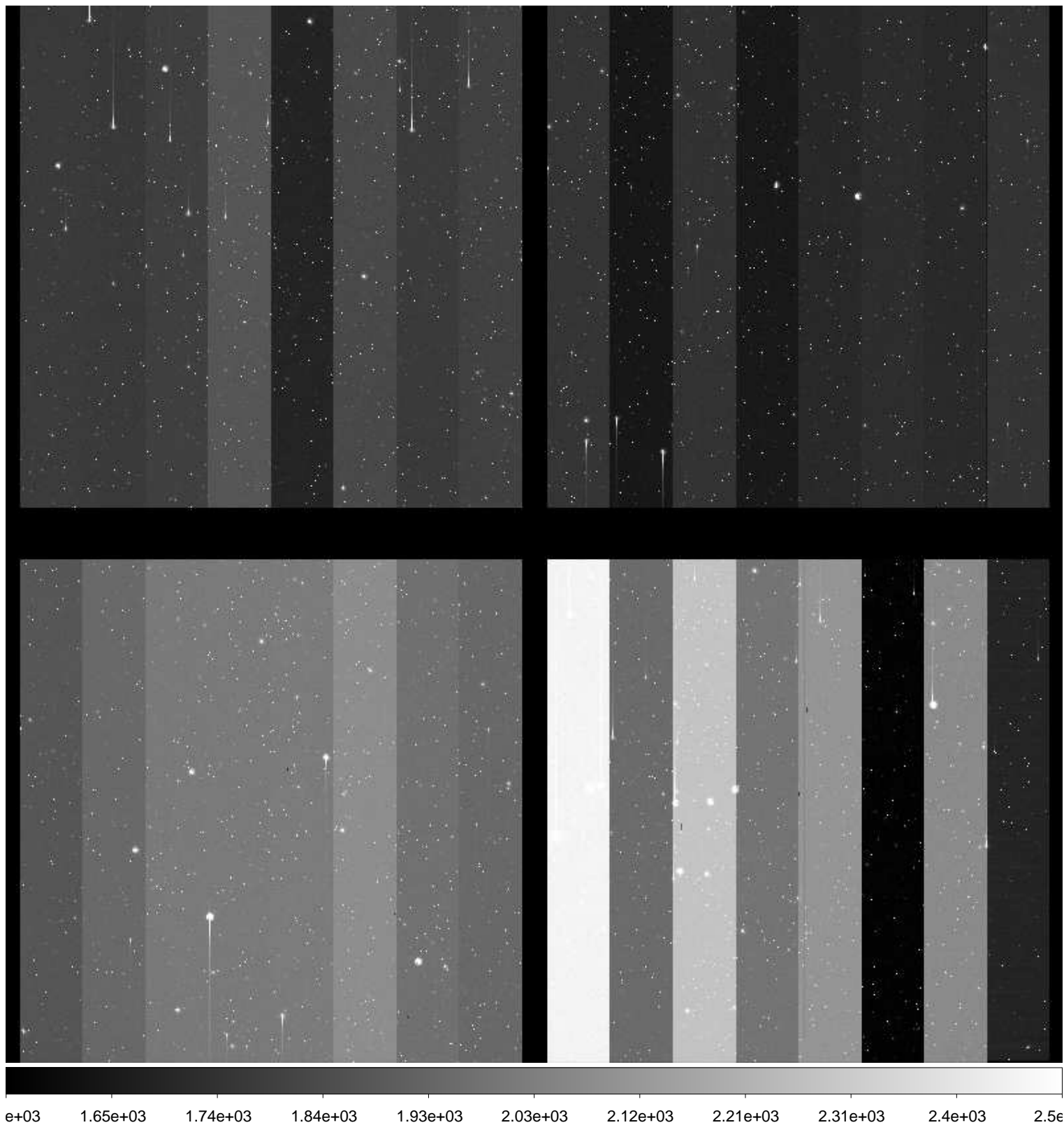

File Name : **xkmtc.20161220.044048.fits** # 90 / 235 #
Project ID : SN
Image Type : OBJECT
Object Name : **CGMW1-1**
RA : 06:36:00.010
DEC : -15:30:00.10
Exposure Time : 60
Airmass : 1.17
Sidereal Time : 04:34:42
Filter ID : V
Observation Date : 2016-12-20T03:21:41
CCD Temperature : -103.22

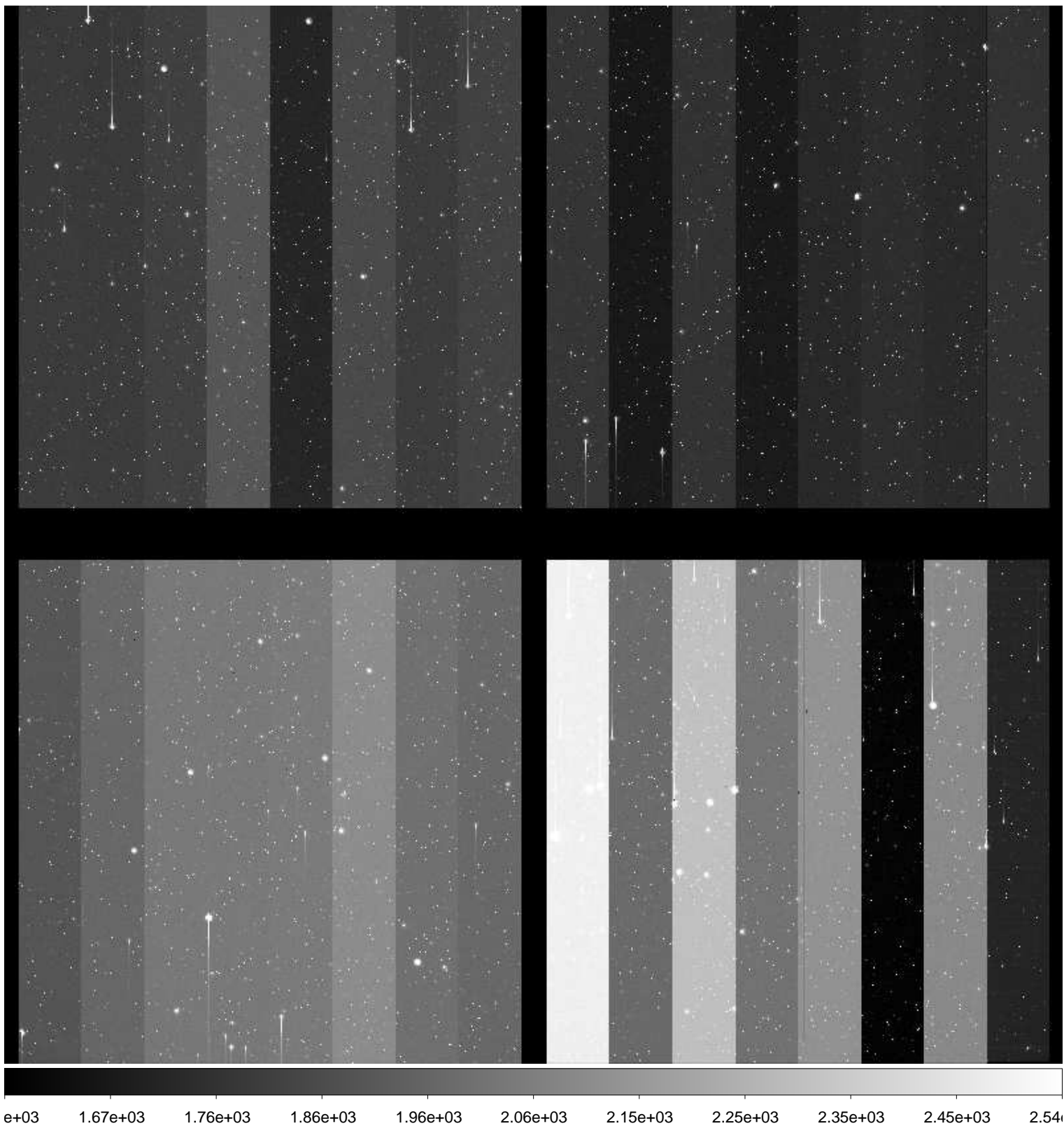

File Name : **xkmtc.20161220.044049.fits** # 91 / 235 #
Project ID : SN
Image Type : OBJECT
Object Name : **CGMW1-1**
RA : 06:36:00.000
DEC : -15:30:00.10
Exposure Time : 60
Airmass : 1.16
Sidereal Time : 04:37:49
Filter ID : I
Observation Date : 2016-12-20T03:24:35
CCD Temperature : -103.27

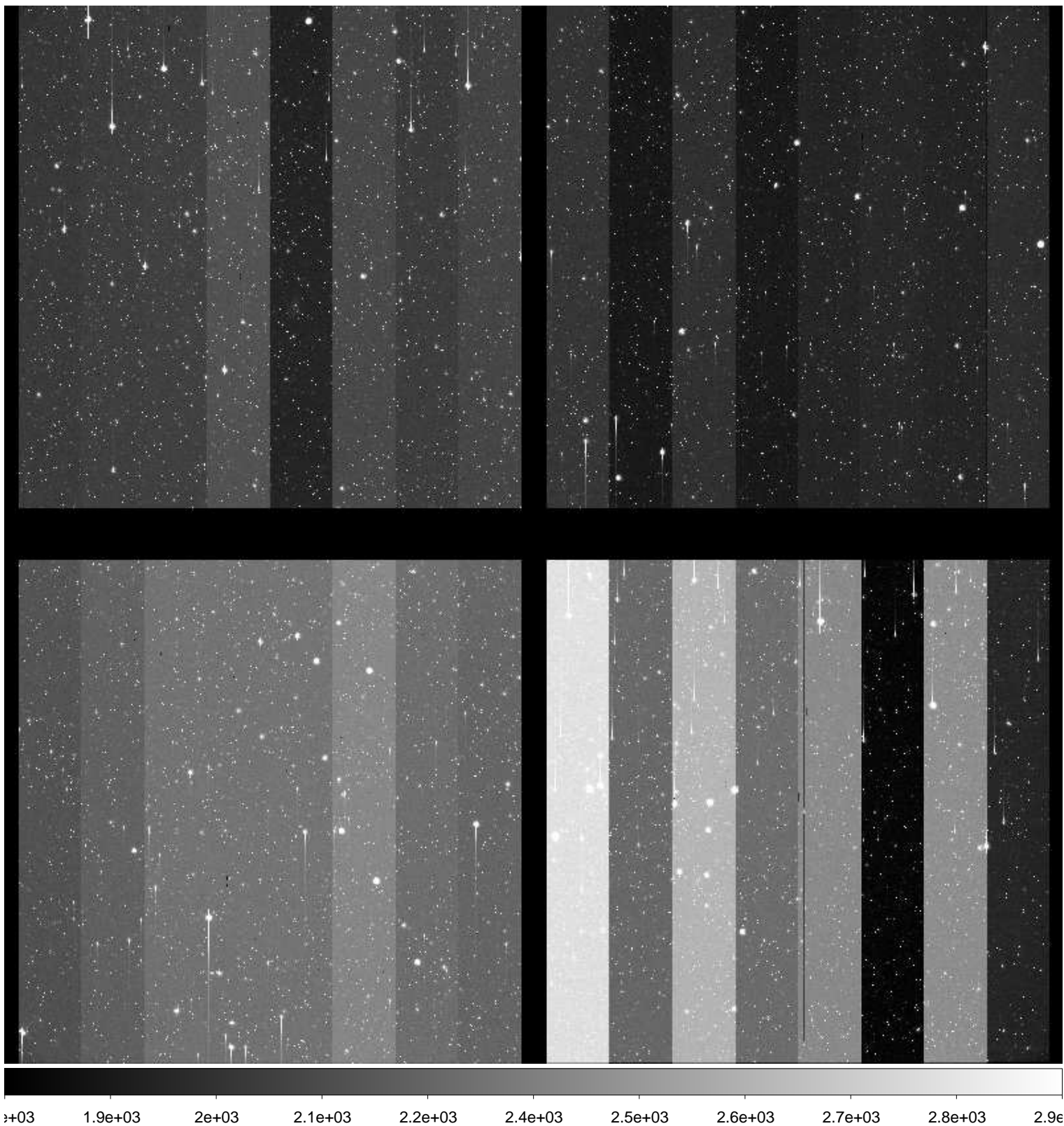

File Name : **xkmtc.20161220.044050.fits** # 92 / 235 #
Project ID : SN
Image Type : OBJECT
Object Name : **E489-1**
RA : 06:17:00.010
DEC : -24:10:00.00
Exposure Time : 60
Airmass : 1.08
Sidereal Time : 04:41:18
Filter ID : B
Observation Date : 2016-12-20T03:28:04
CCD Temperature : -103.3

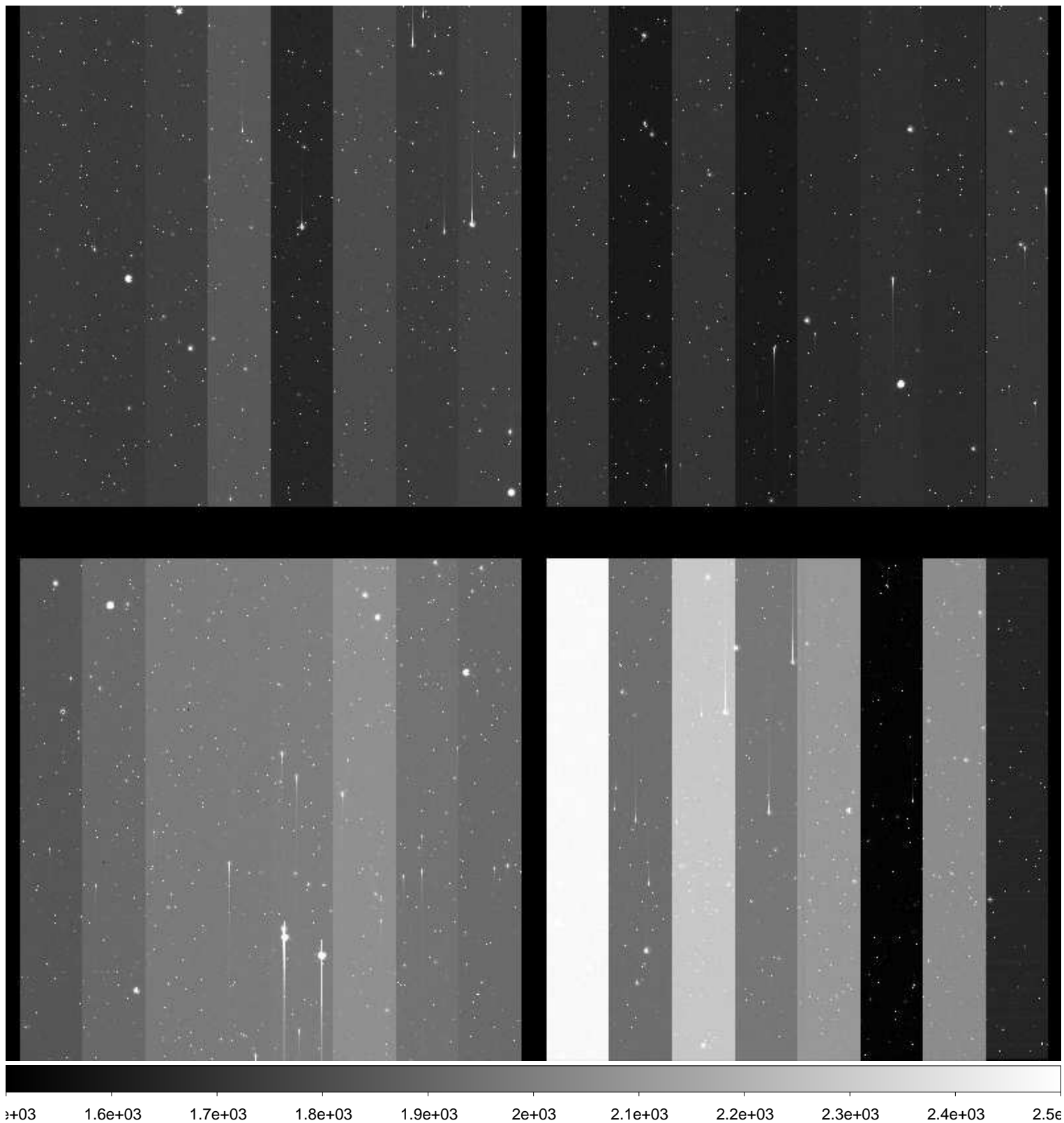

File Name : **xkmtc.20161220.044051.fits** # 93 / 235 #
Project ID : SN
Image Type : OBJECT
Object Name : **E489-1**
RA : 06:17:00.010
DEC : -24:10:00.10
Exposure Time : 60
Airmass : 1.08
Sidereal Time : 04:43:16
Filter ID : V
Observation Date : 2016-12-20T03:30:01
CCD Temperature : -103.31

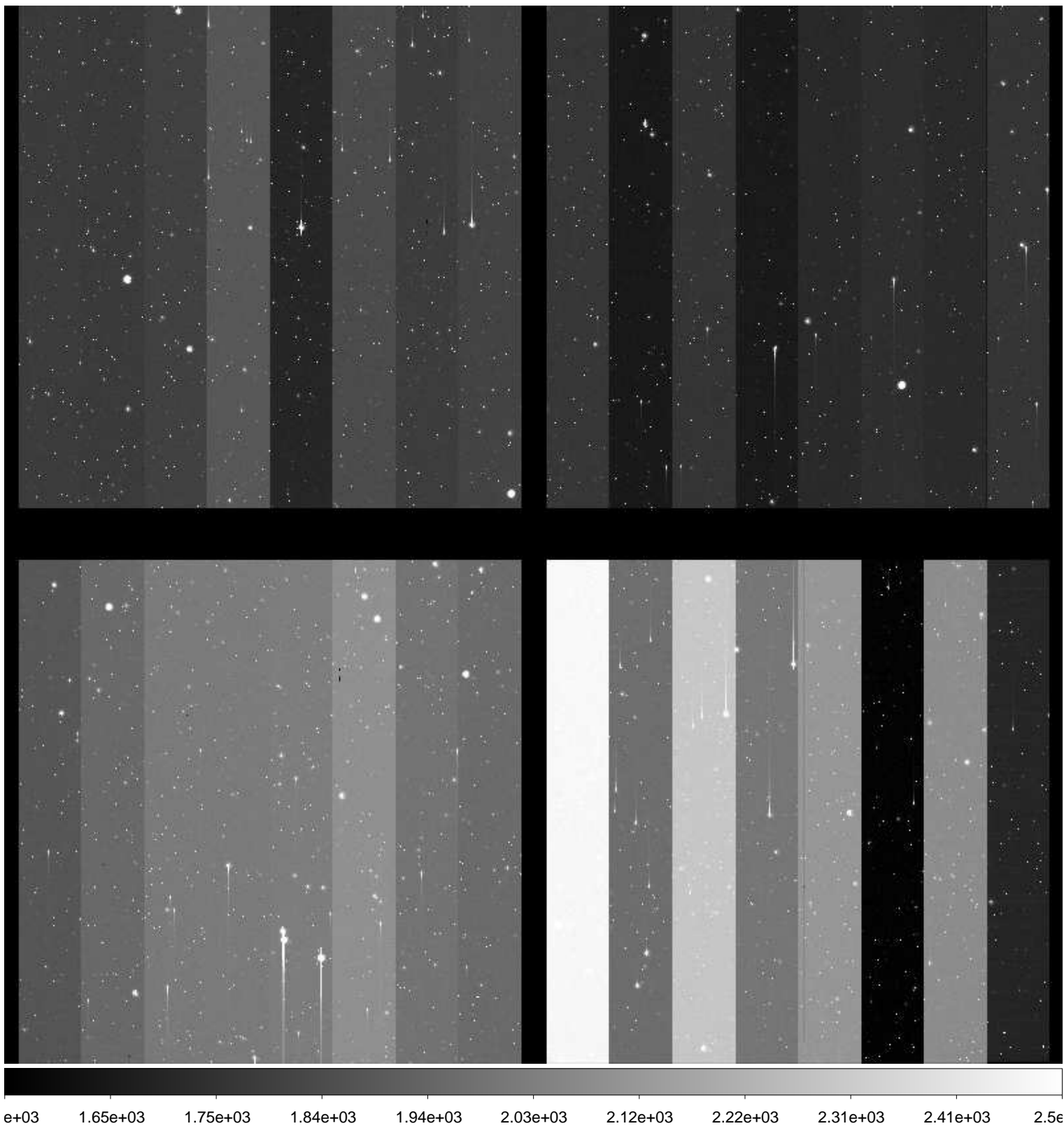

File Name : **xkmtc.20161220.044052.fits** # 94 / 235 #
Project ID : SN
Image Type : OBJECT
Object Name : **E489-1**
RA : 06:17:00.020
DEC : -24:10:00.00
Exposure Time : 60
Airmass : 1.07
Sidereal Time : 04:45:17
Filter ID : I
Observation Date : 2016-12-20T03:32:14
CCD Temperature : -103.34

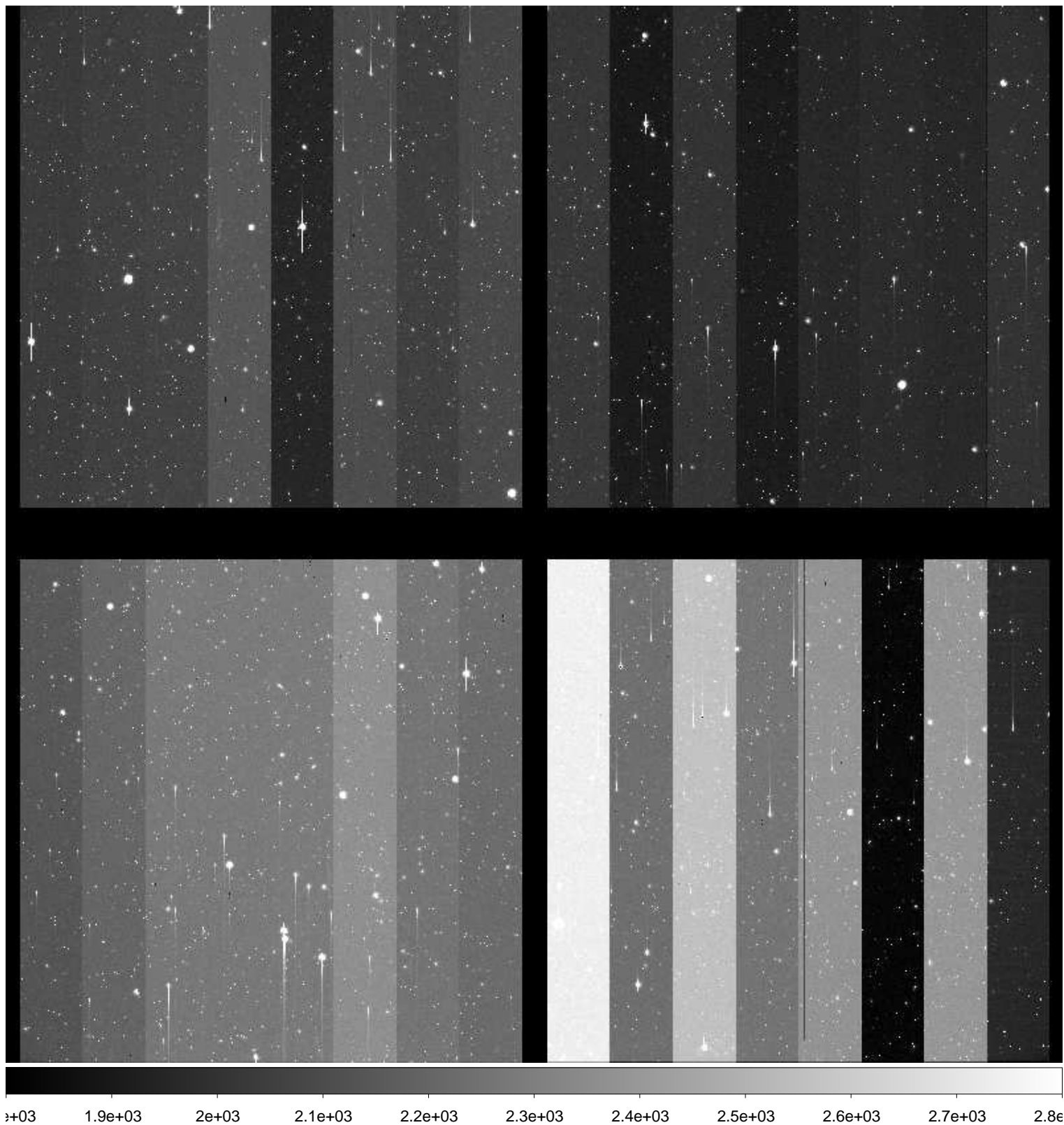

File Name : **xkmtc.20161220.044053.fits** # 95 / 235 #
Project ID : SN
Image Type : OBJECT
Object Name : **N2207-9**
RA : 06:14:34.010
DEC : -22:07:00.10
Exposure Time : 60
Airmass : 1.07
Sidereal Time : 04:47:47
Filter ID : B
Observation Date : 2016-12-20T03:34:31
CCD Temperature : -103.1

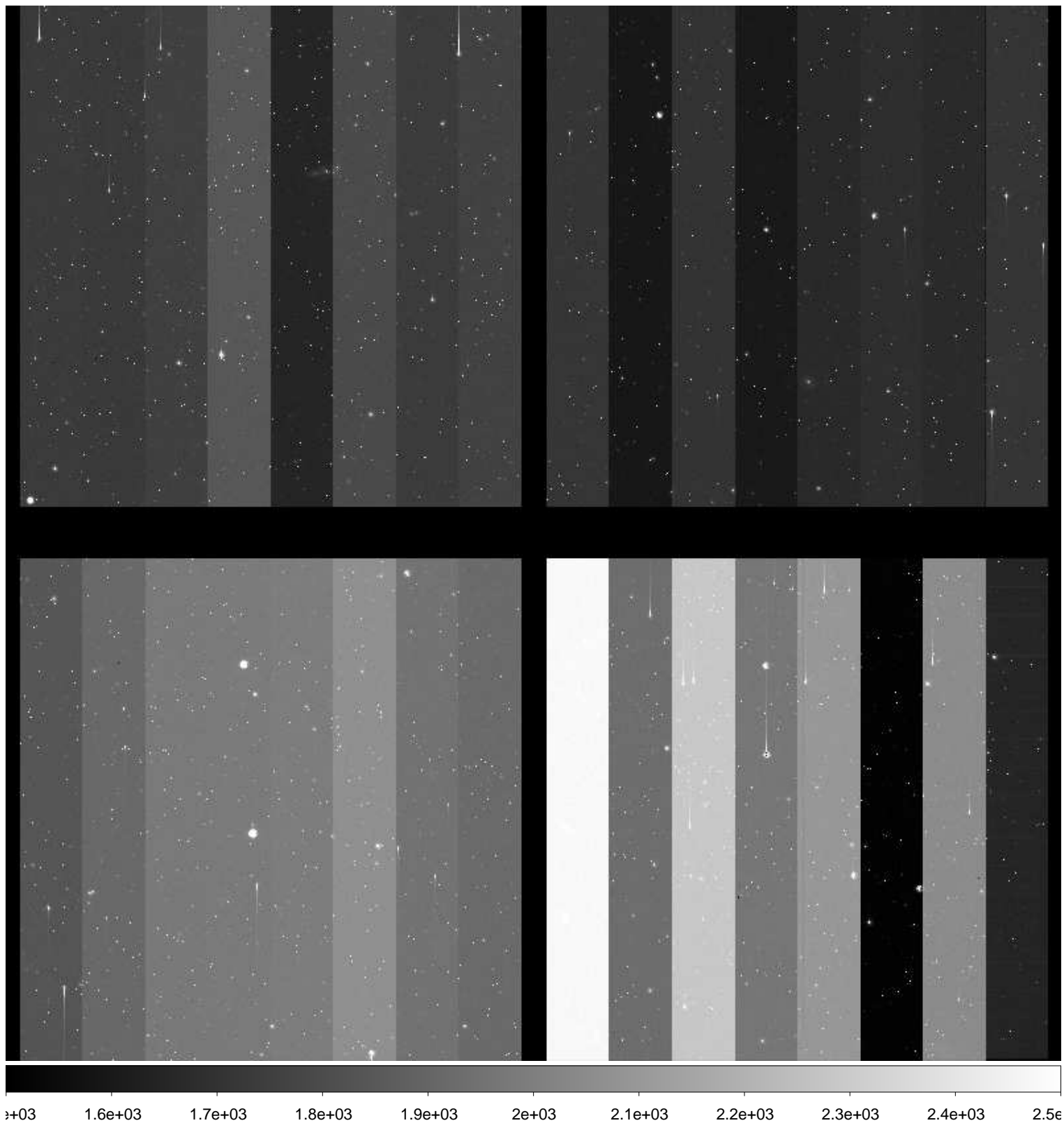

File Name : **xkmtc.20161220.044054.fits** # 96 / 235 #
Project ID : SN
Image Type : OBJECT
Object Name : **N2207-9**
RA : 06:14:34.010
DEC : -22:07:00.00
Exposure Time : 60
Airmass : 1.07
Sidereal Time : 04:49:44
Filter ID : V
Observation Date : 2016-12-20T03:36:28
CCD Temperature : -103.15

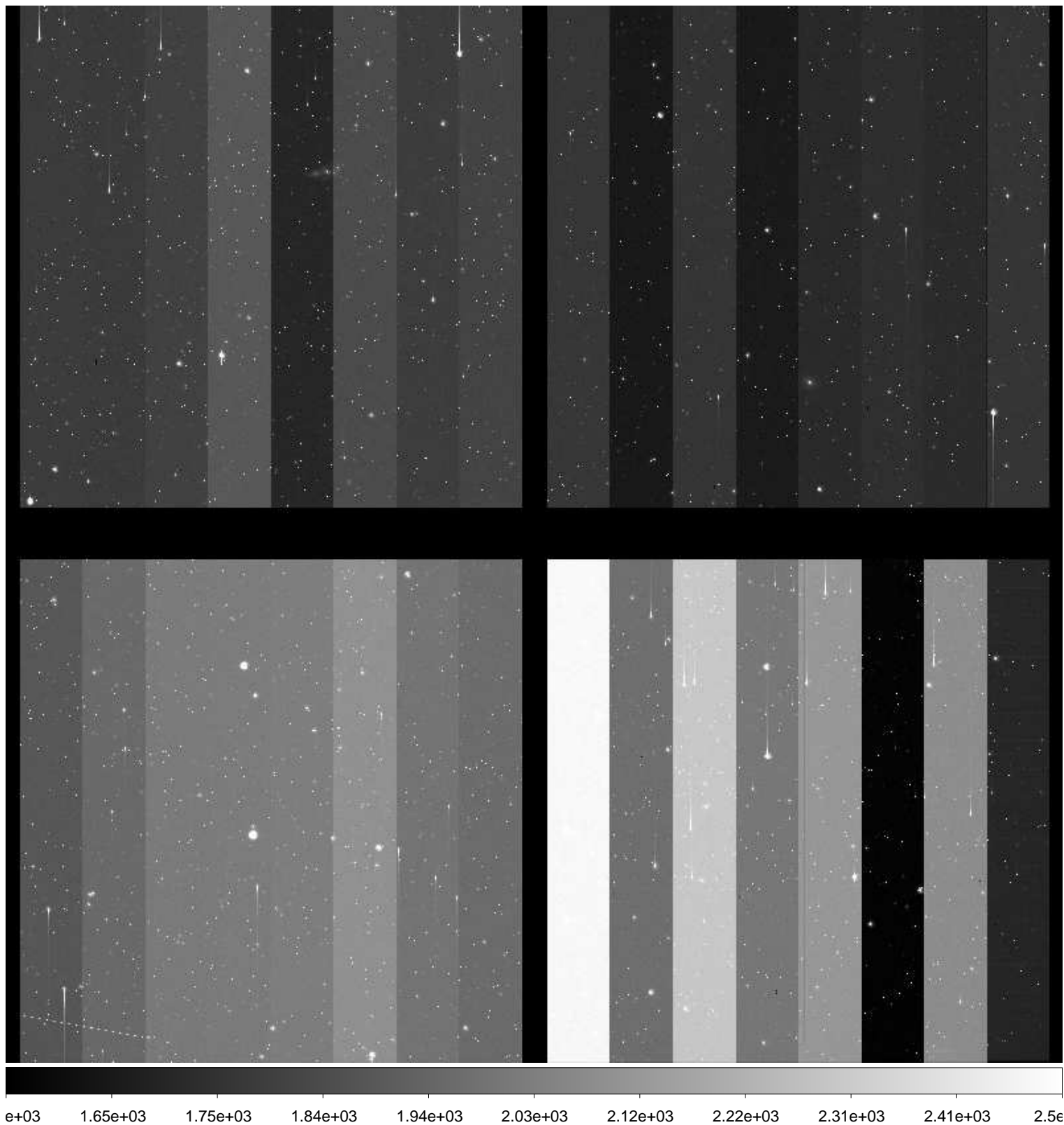

File Name : **xkmtc.20161220.044055.fits** # 97 / 235 #
Project ID : SN
Image Type : OBJECT
Object Name : **N2207-9**
RA : 06:14:34.020
DEC : -22:07:00.00
Exposure Time : 60
Airmass : 1.07
Sidereal Time : 04:51:50
Filter ID : I
Observation Date : 2016-12-20T03:38:34
CCD Temperature : -103.24

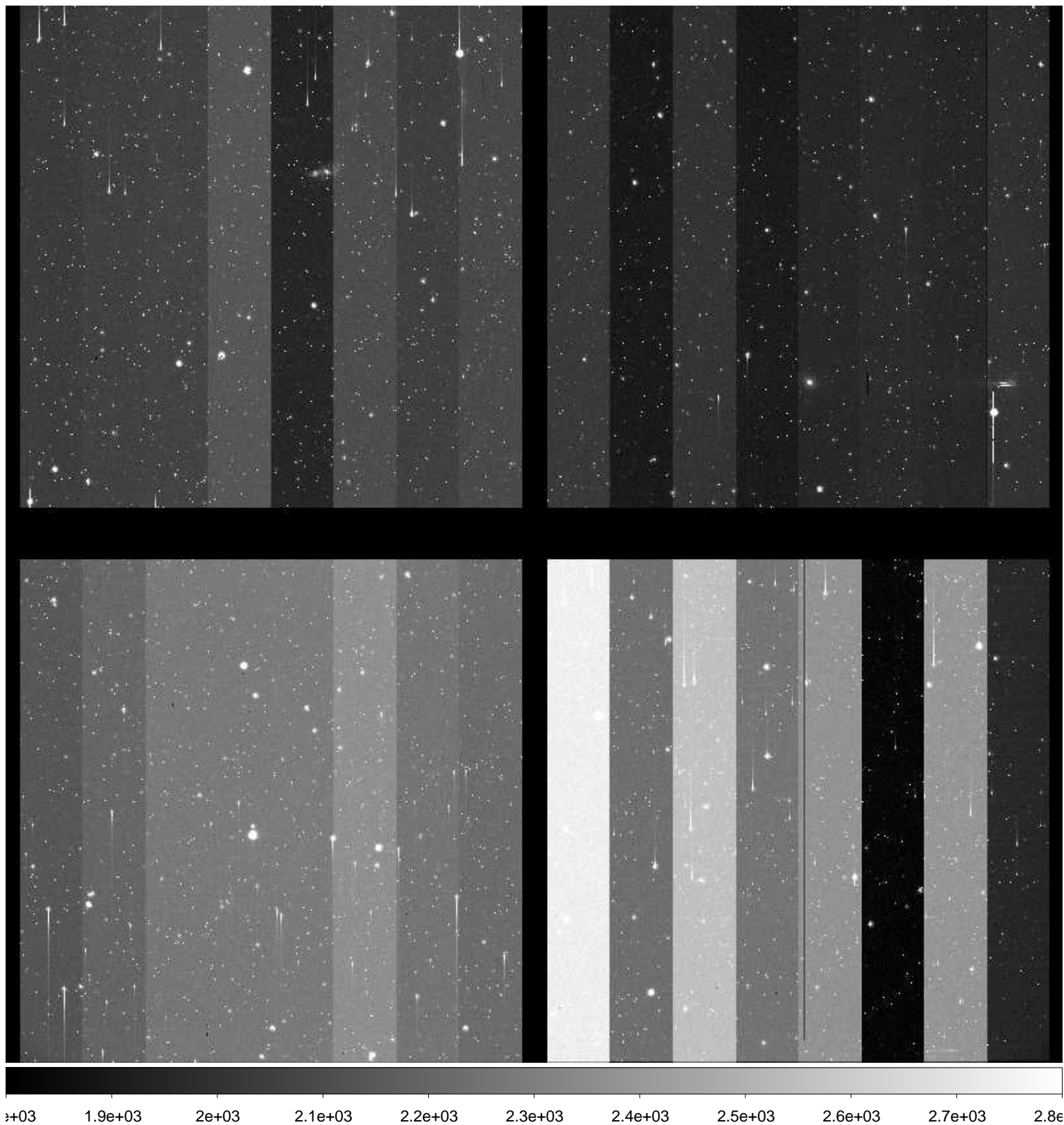

File Name : **xkmtc.20161220.044056.fits** # 98 / 235 #
Project ID : SN
Image Type : OBJECT
Object Name : **N2223-1**
RA : 06:22:30.020
DEC : -22:21:05.10
Exposure Time : 60
Airmass : 1.07
Sidereal Time : 04:53:49
Filter ID : B
Observation Date : 2016-12-20T03:40:46
CCD Temperature : -103.31

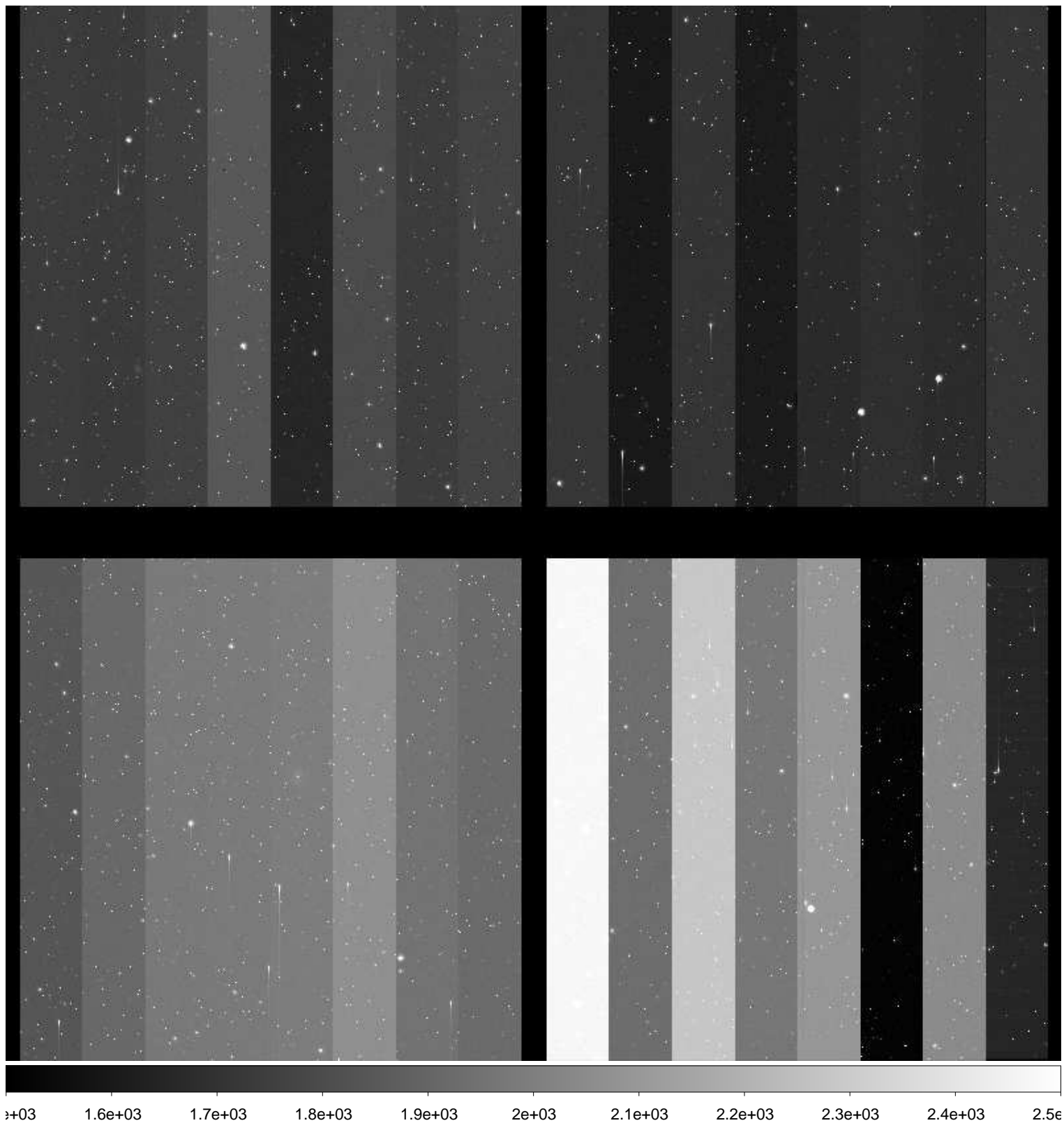

File Name : **xkmtc.20161220.044057.fits** # 99 / 235 #
Project ID : SN
Image Type : OBJECT
Object Name : **N2223-1**
RA : 06:22:30.010
DEC : -22:21:05.10
Exposure Time : 60
Airmass : 1.07
Sidereal Time : 04:56:00
Filter ID : V
Observation Date : 2016-12-20T03:42:44
CCD Temperature : -103.37

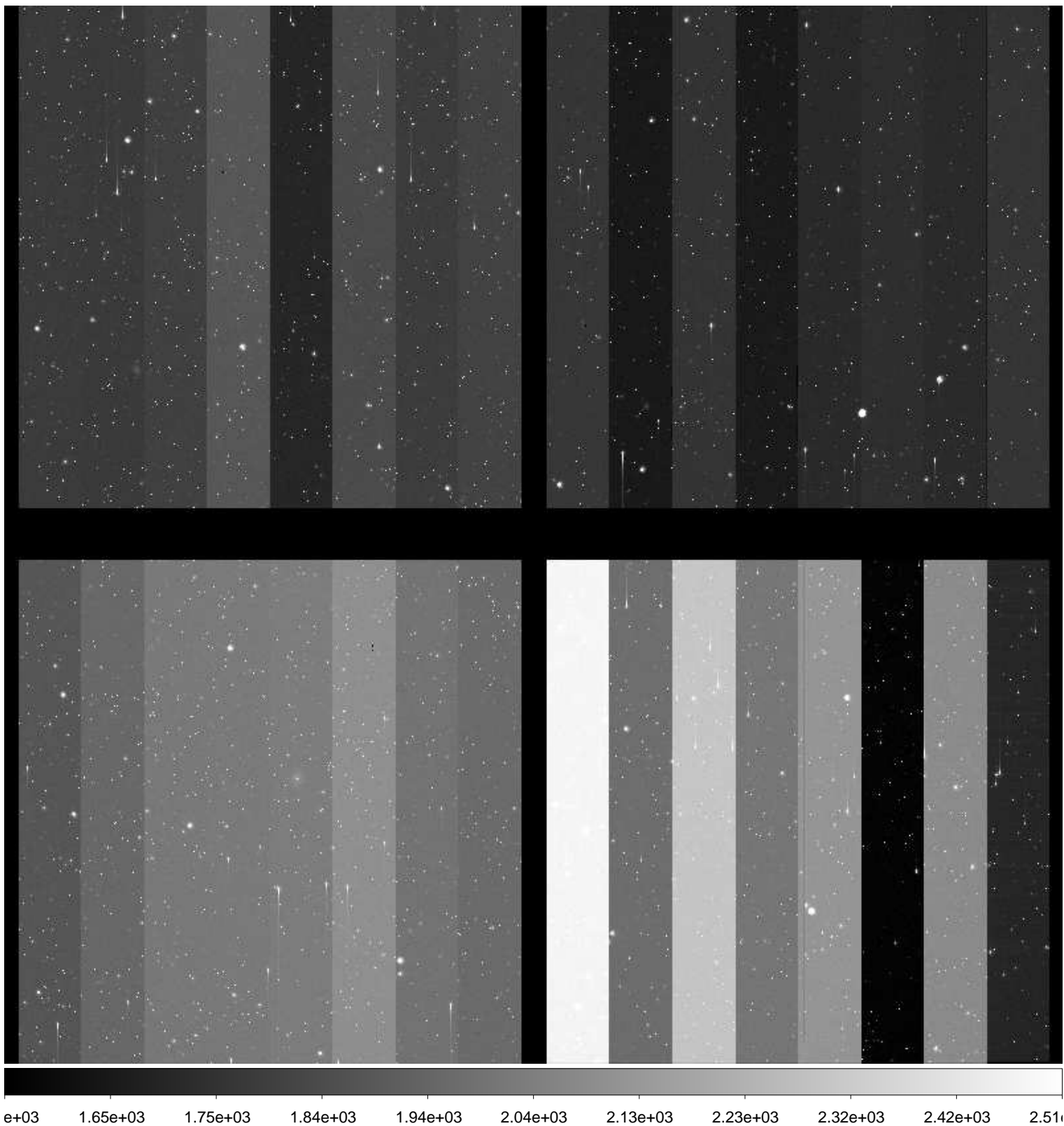

File Name : **xkmtc.20161220.044058.fits** # 100 / 235 #
Project ID : SN
Image Type : OBJECT
Object Name : **N2223-1**
RA : 06:22:30.020
DEC : -22:21:05.10
Exposure Time : 60
Airmass : 1.07
Sidereal Time : 04:57:58
Filter ID : I
Observation Date : 2016-12-20T03:44:40
CCD Temperature : -101

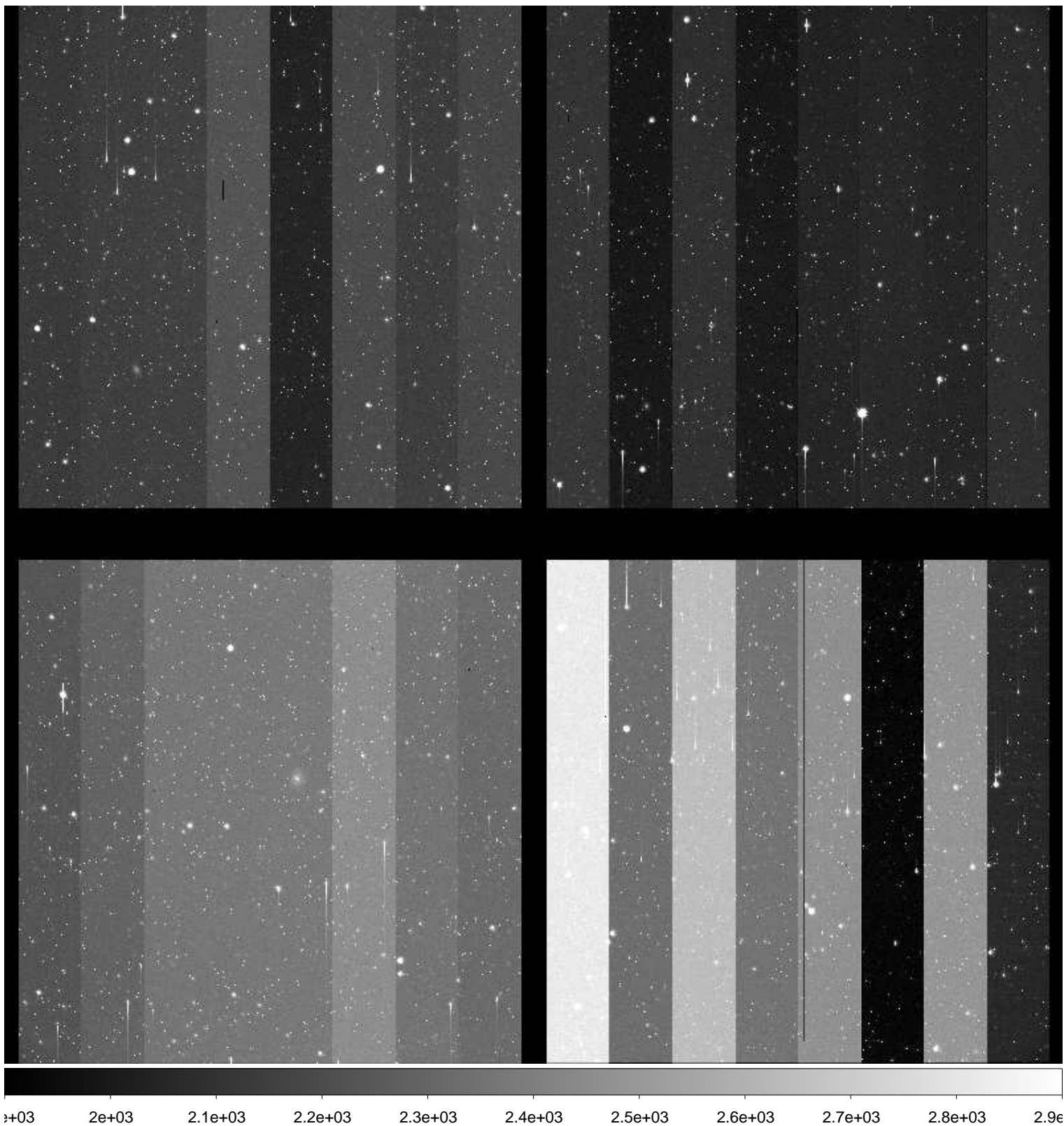

File Name : **xkmtc.20161220.044059.fits** # 101 / 235 #
Project ID : SN
Image Type : OBJECT
Object Name : **N2217-1**
RA : 06:19:36.010
DEC : -26:50:00.00
Exposure Time : 60
Airmass : 1.05
Sidereal Time : 05:00:03
Filter ID : B
Observation Date : 2016-12-20T03:46:45
CCD Temperature : -103.28

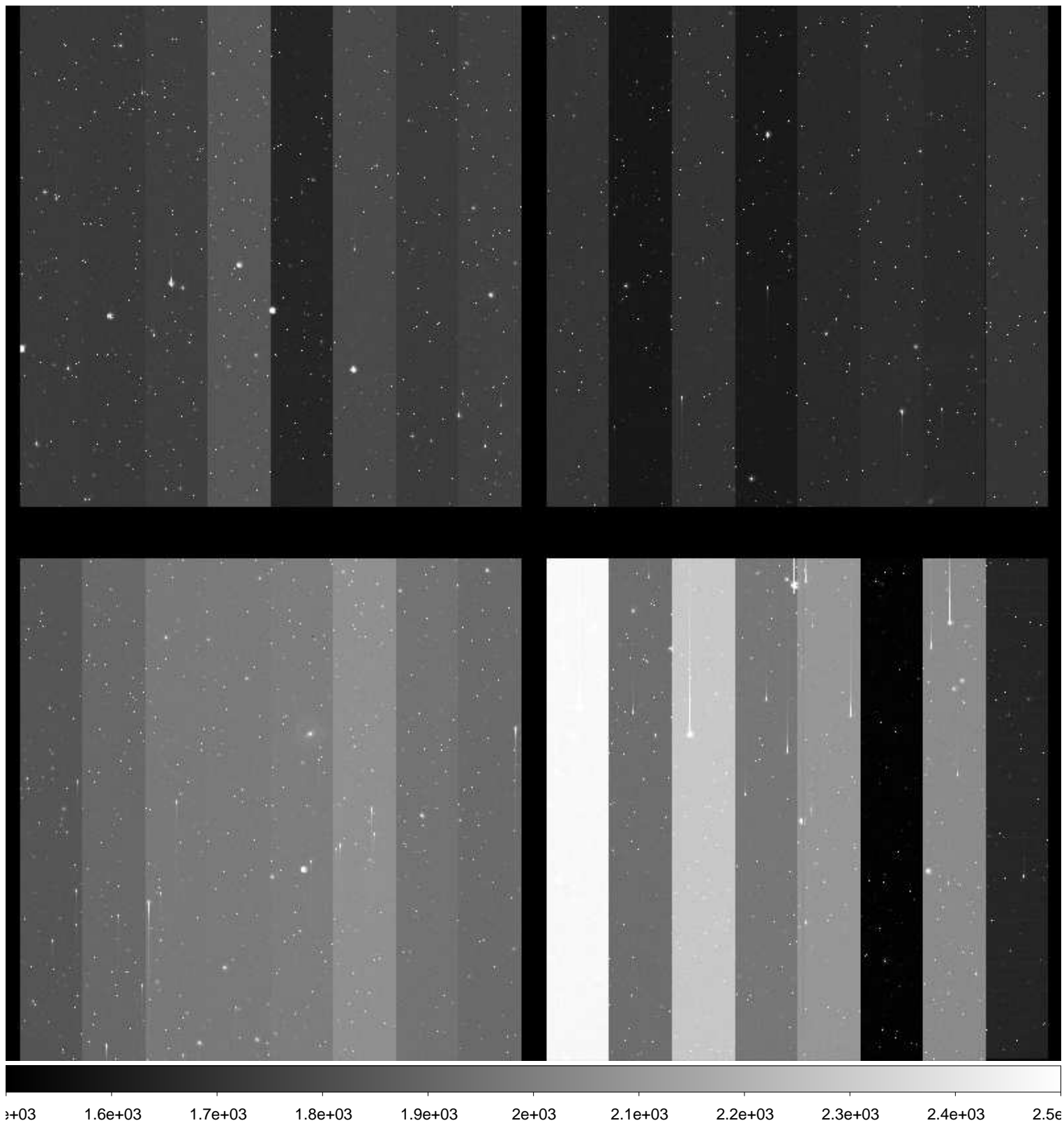

File Name : **xkmtc.20161220.044060.fits** # 102 / 235 #
Project ID : SN
Image Type : OBJECT
Object Name : **N2217-1**
RA : 06:19:36.000
DEC : -26:50:00.00
Exposure Time : 60
Airmass : 1.05
Sidereal Time : 05:02:18
Filter ID : V
Observation Date : 2016-12-20T03:49:00
CCD Temperature : -103.37

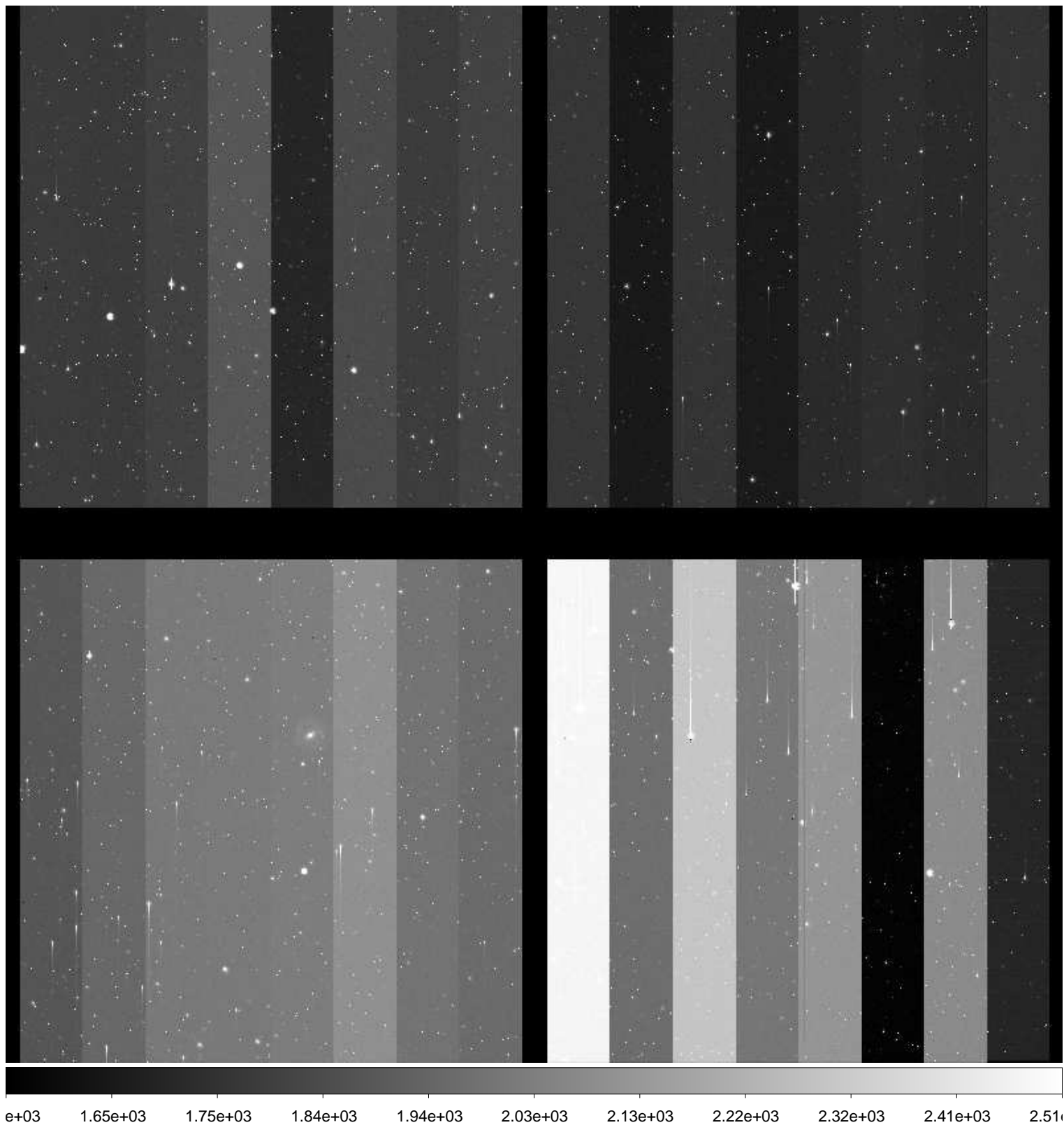

File Name : **xkmtc.20161220.044061.fits** # 103 / 235 #
Project ID : SN
Image Type : OBJECT
Object Name : **N2217-1**
RA : 06:19:36.990
DEC : -26:50:00.10
Exposure Time : 60
Airmass : 1.04
Sidereal Time : 05:04:48
Filter ID : I
Observation Date : 2016-12-20T03:51:28
CCD Temperature : -103.45

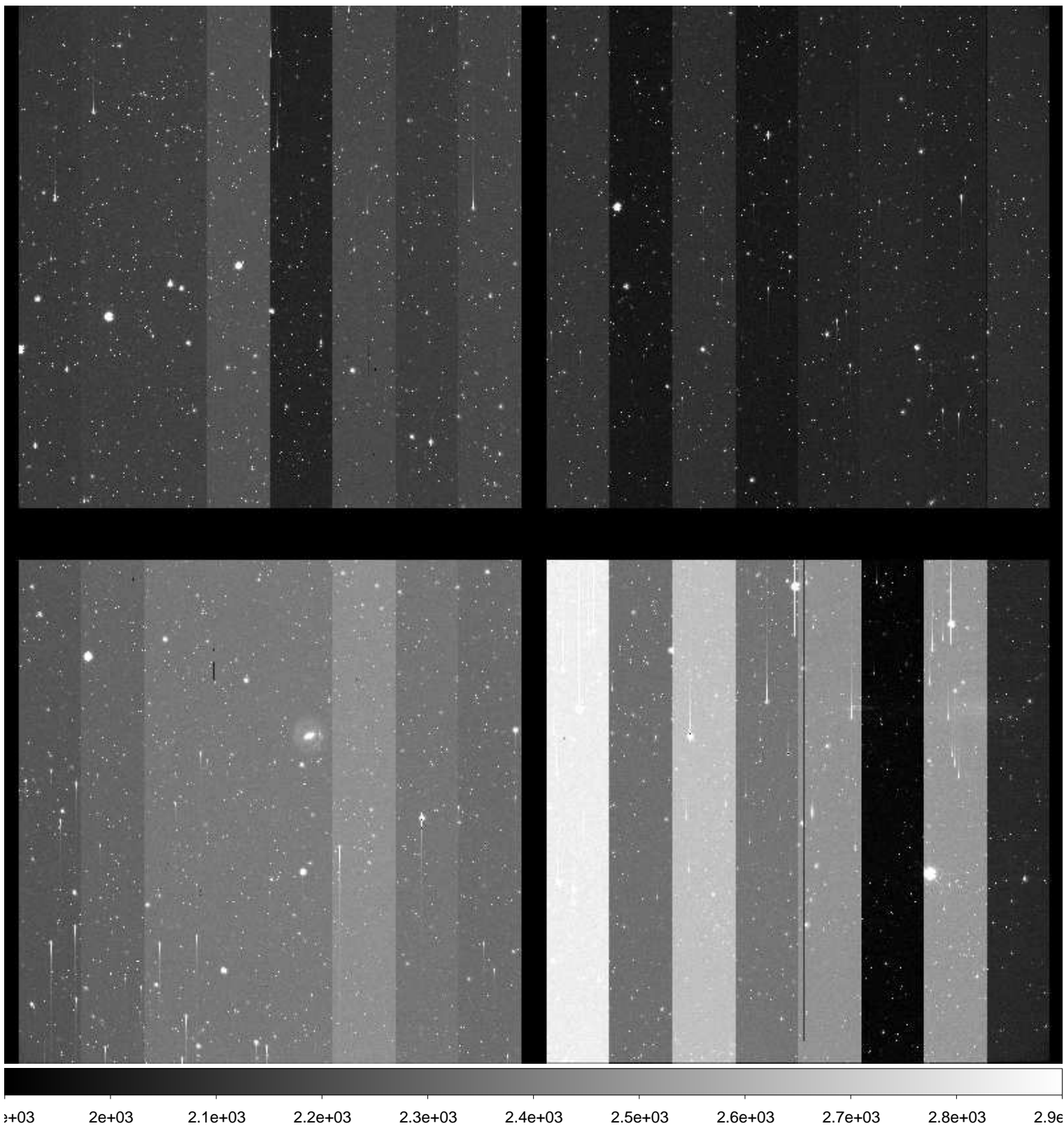

File Name : **xkmtc.20161220.044062.fits** # 104 / 235 #
Project ID : SN
Image Type : OBJECT
Object Name : **N2188-1**
RA : 06:08:00.000
DEC : -33:40:00.10
Exposure Time : 60
Airmass : 1.03
Sidereal Time : 05:07:10
Filter ID : B
Observation Date : 2016-12-20T03:53:51
CCD Temperature : -103.51

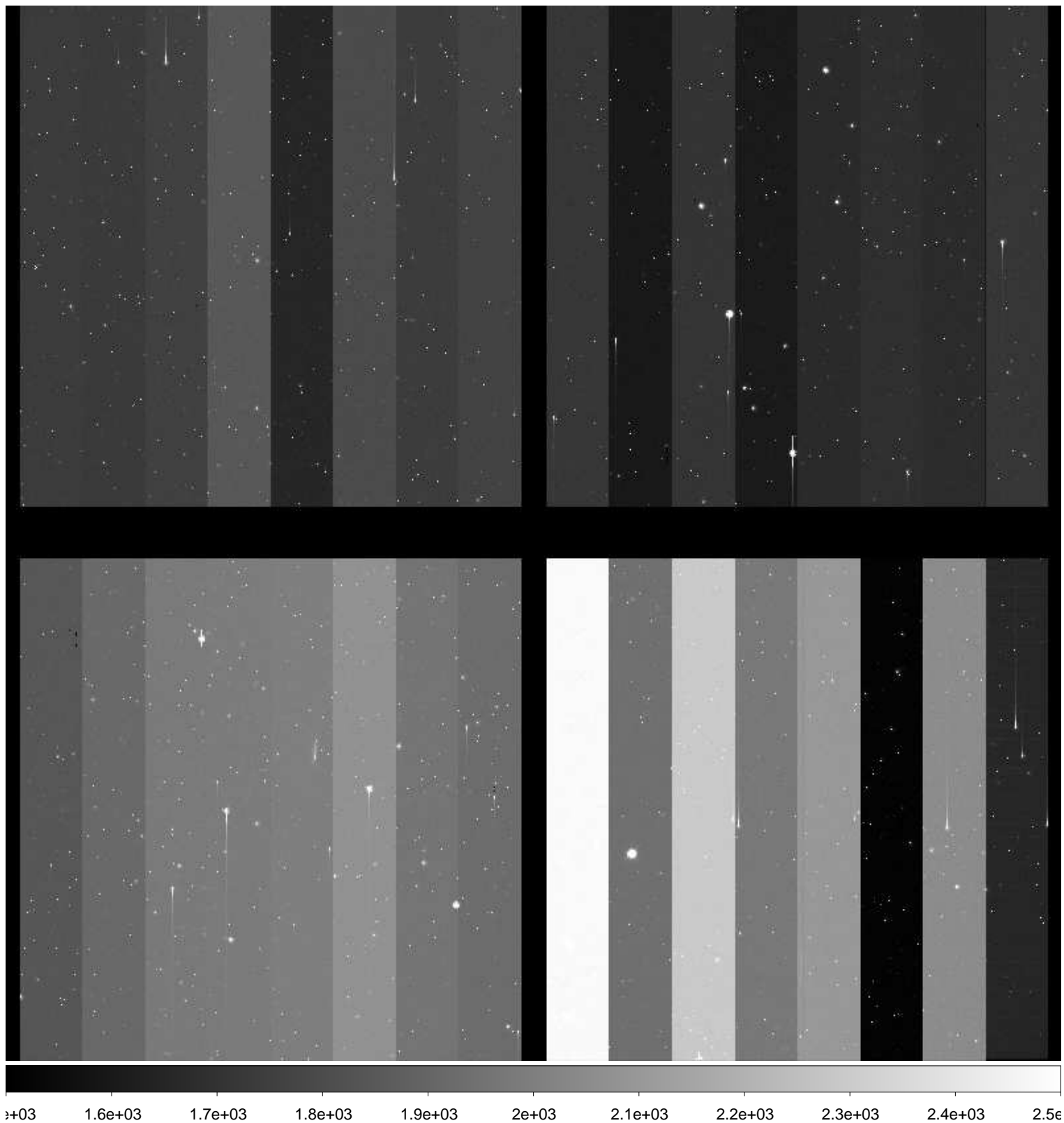

File Name : **xkmtc.20161220.044063.fits** # 105 / 235 #
Project ID : SN
Image Type : OBJECT
Object Name : **N2188-1**
RA : 06:08:00.000
DEC : -33:40:00.20
Exposure Time : 60
Airmass : 1.03
Sidereal Time : 05:09:16
Filter ID : V
Observation Date : 2016-12-20T03:55:57
CCD Temperature : -103.58

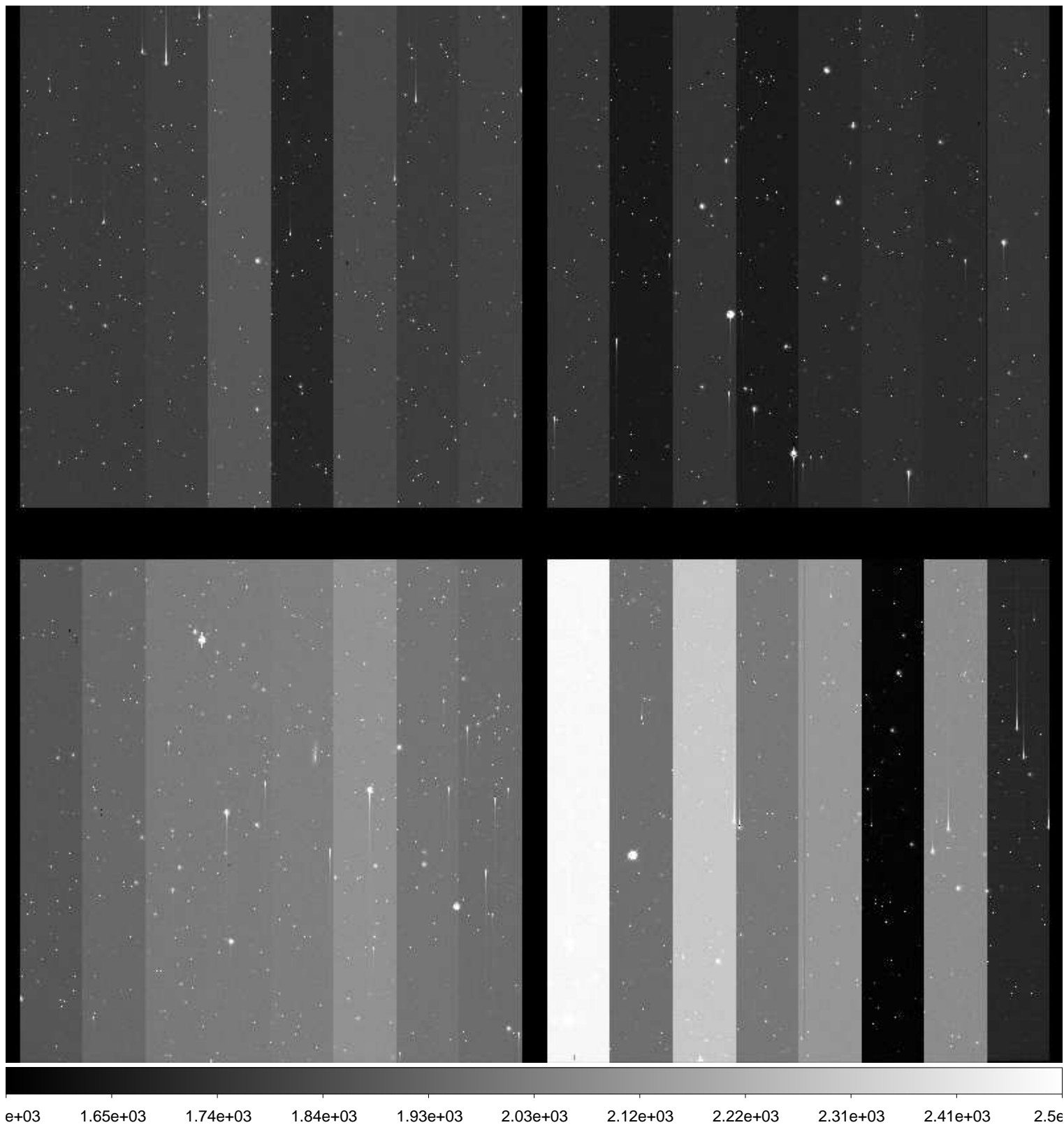

File Name : **xkmtc.20161220.044064.fits** # 106 / 235 #
Project ID : SN
Image Type : OBJECT
Object Name : **N2188-1**
RA : 06:08:00.010
DEC : -33:40:00.20
Exposure Time : 60
Airmass : 1.02
Sidereal Time : 05:11:44
Filter ID : I
Observation Date : 2016-12-20T03:58:24
CCD Temperature : -103.62

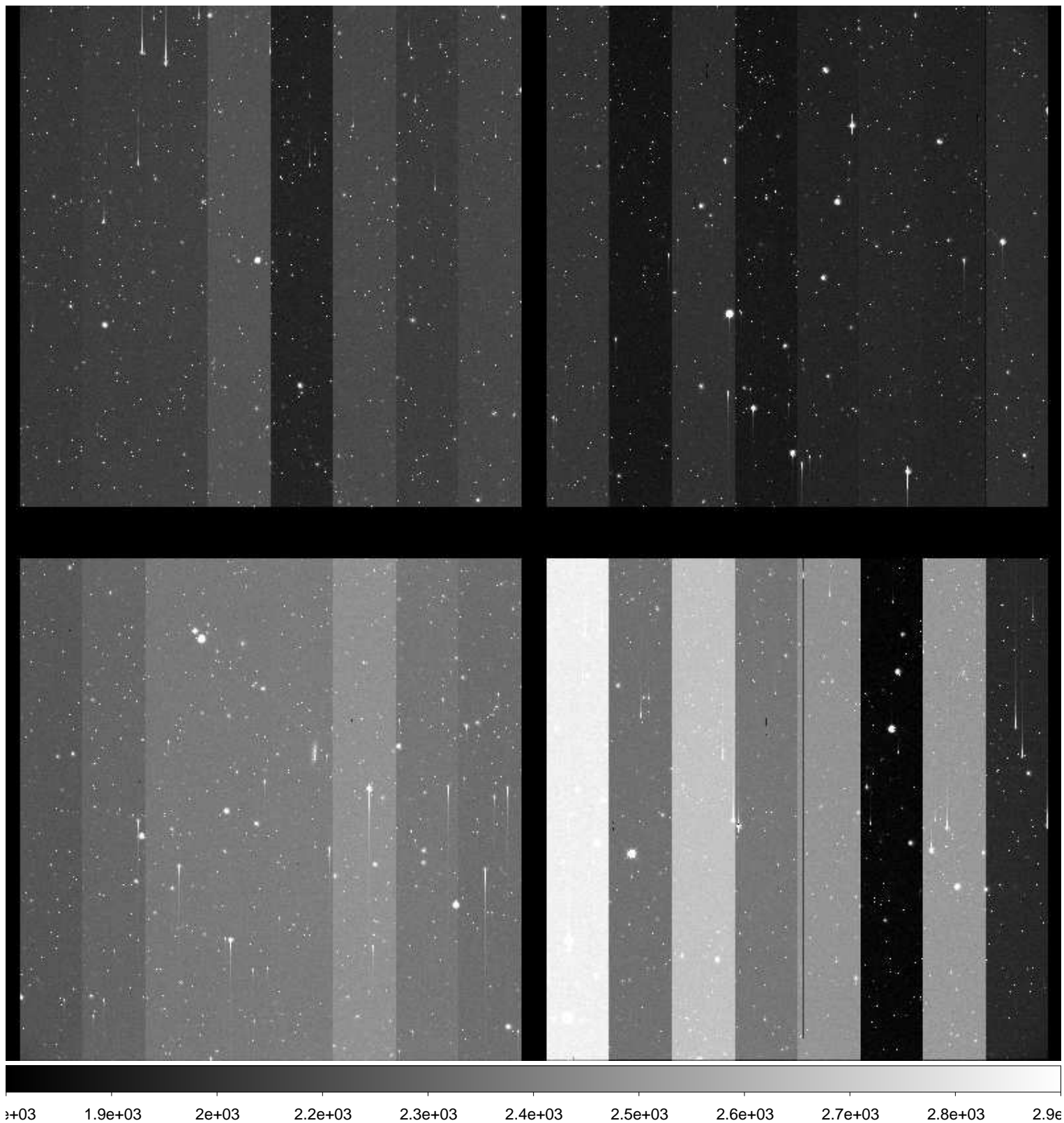

File Name : **xkmtc.20161220.044065.fits** # 107 / 235 #
Project ID : SN
Image Type : OBJECT
Object Name : **N2280-1**
RA : 06:41:30.020
DEC : -27:00:00.10
Exposure Time : 60
Airmass : 1.06
Sidereal Time : 05:14:00
Filter ID : B
Observation Date : 2016-12-20T04:00:39
CCD Temperature : -103.66

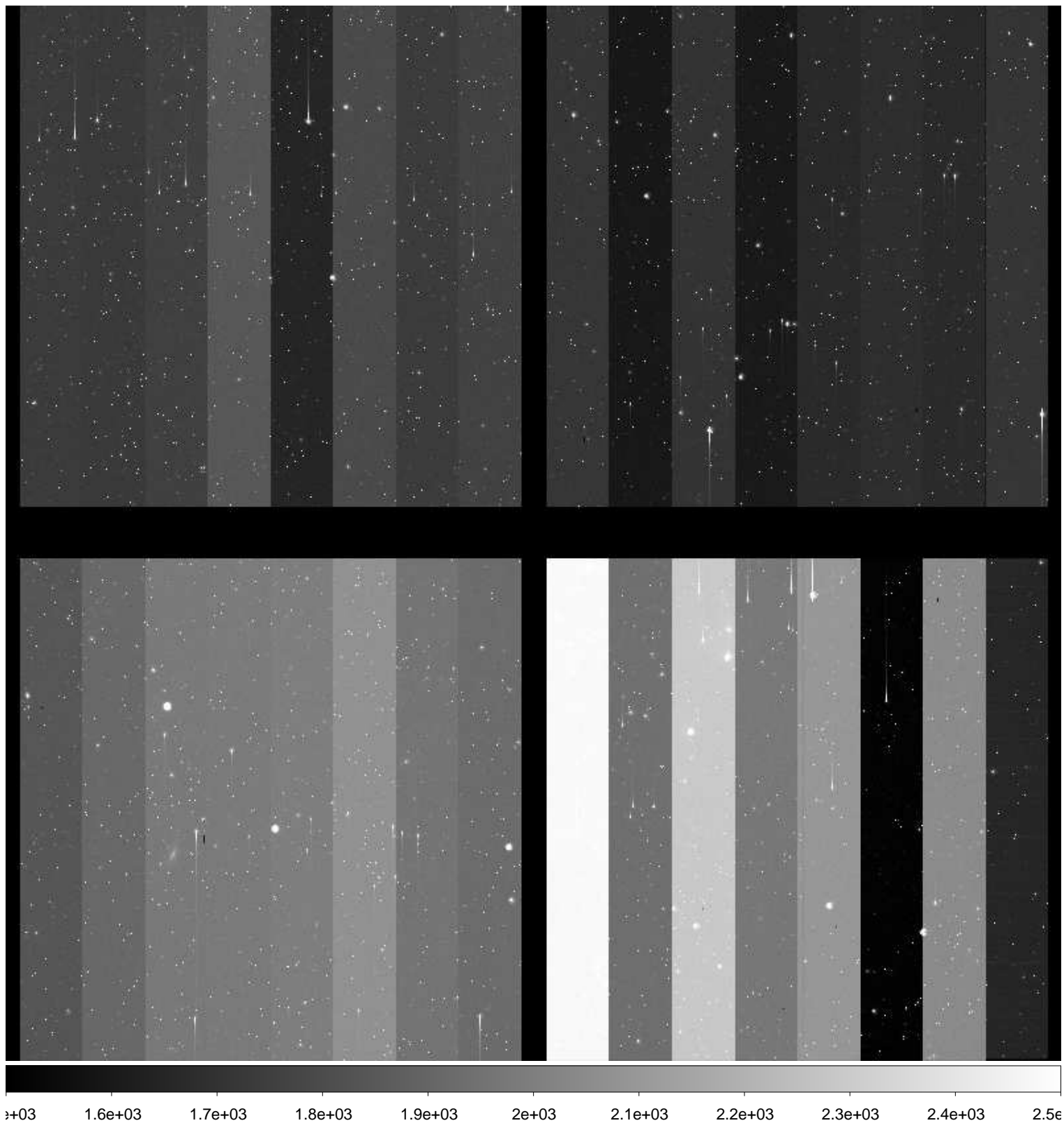

File Name : **xkmtc.20161220.044066.fits** # 108 / 235 #
Project ID : SN
Image Type : OBJECT
Object Name : **N2280-1**
RA : 06:41:30.010
DEC : -27:00:00.00
Exposure Time : 60
Airmass : 1.06
Sidereal Time : 05:15:57
Filter ID : V
Observation Date : 2016-12-20T04:02:50
CCD Temperature : -103.67

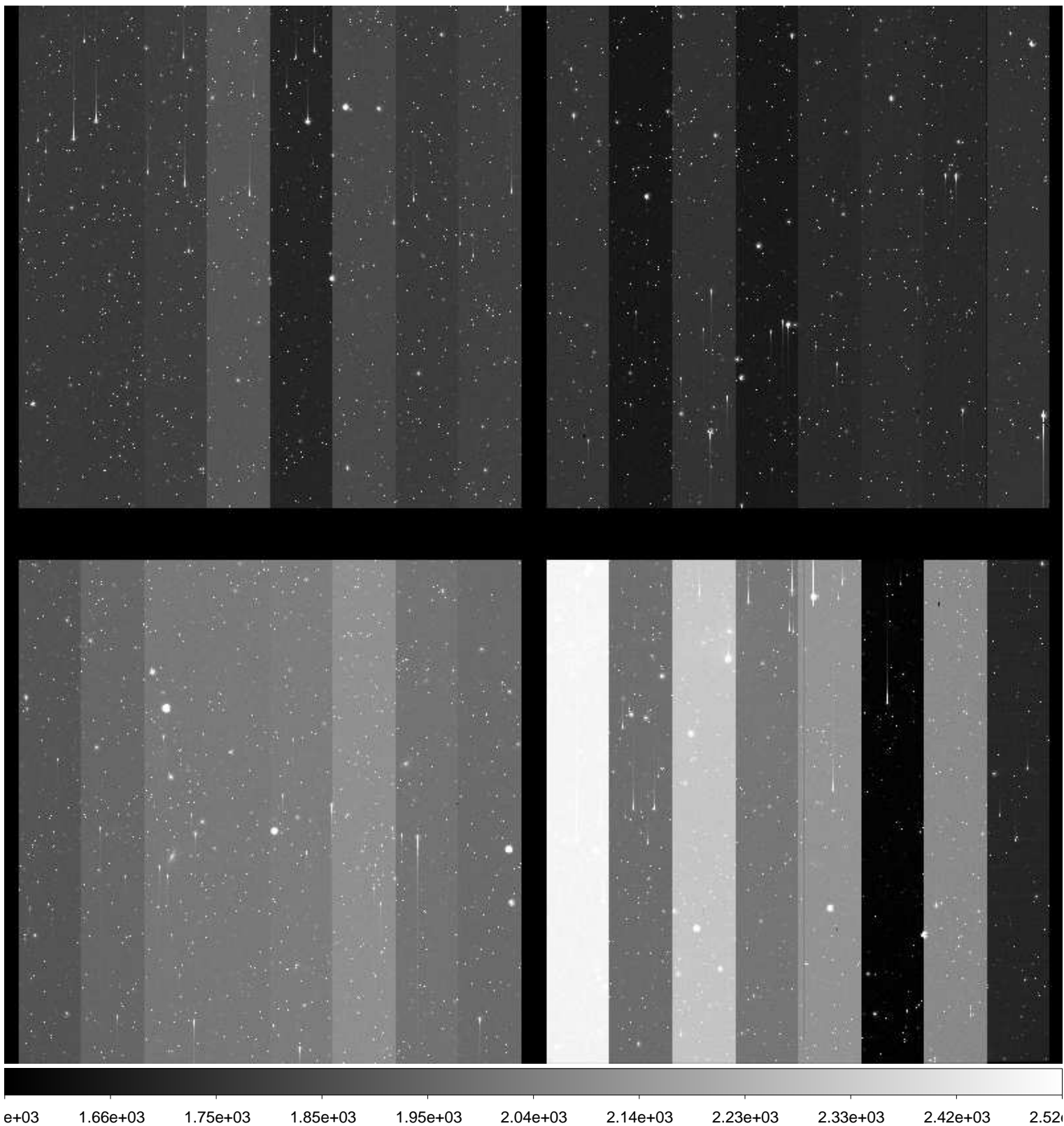

File Name : **xkmtc.20161220.044067.fits** # 109 / 235 #
Project ID : SN
Image Type : OBJECT
Object Name : **N2280-1**
RA : 06:41:30.010
DEC : -27:00:00.00
Exposure Time : 60
Airmass : 1.06
Sidereal Time : 05:18:18
Filter ID : I
Observation Date : 2016-12-20T04:04:57
CCD Temperature : -103.71

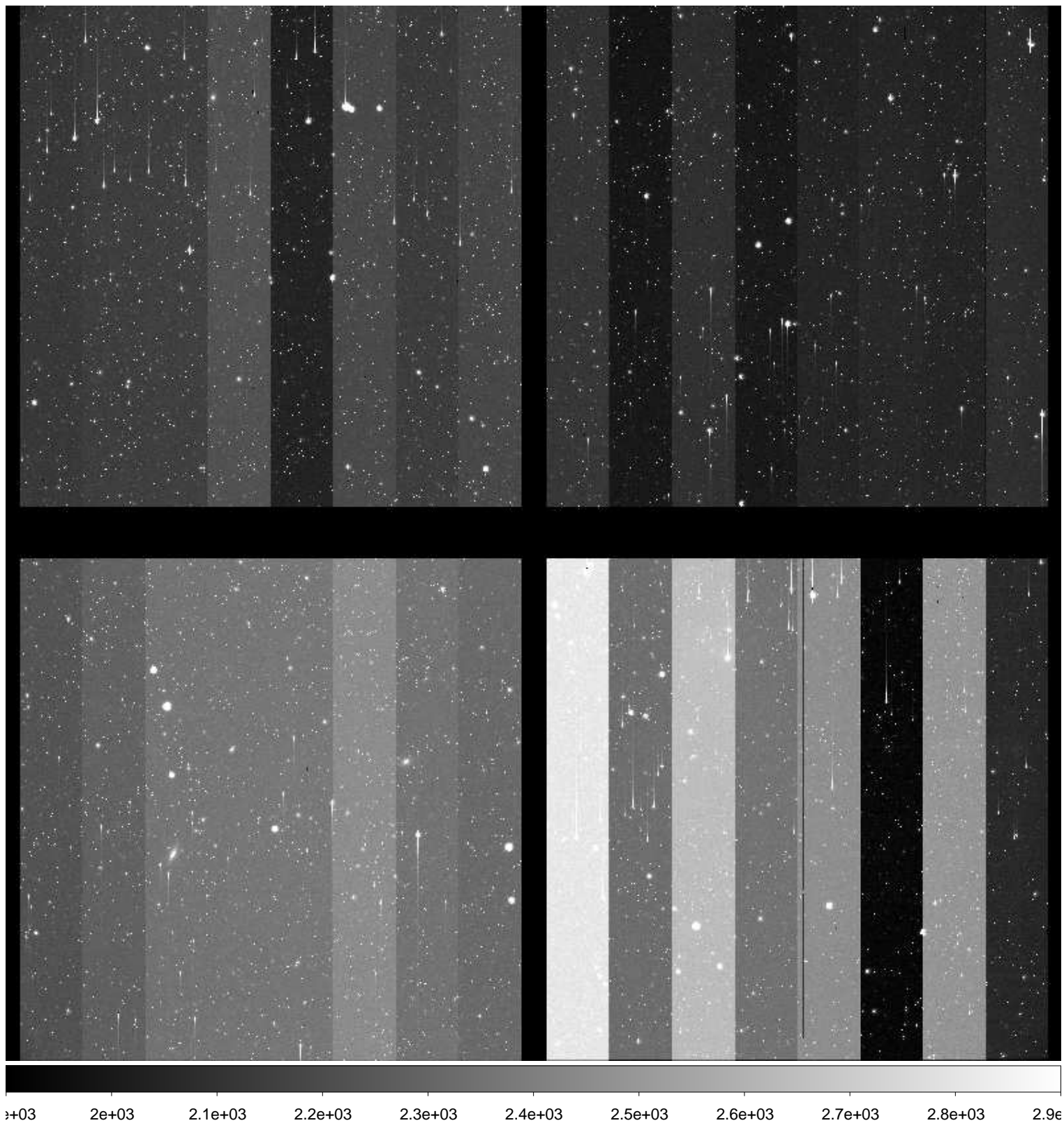

File Name : **xkmtc.20161220.044068.fits** # 110 / 235 #
Project ID : SN
Image Type : OBJECT
Object Name : **N2292-1**
RA : 06:45:40.030
DEC : -26:24:00.00
Exposure Time : 60
Airmass : 1.06
Sidereal Time : 05:21:08
Filter ID : B
Observation Date : 2016-12-20T04:07:48
CCD Temperature : -103.78

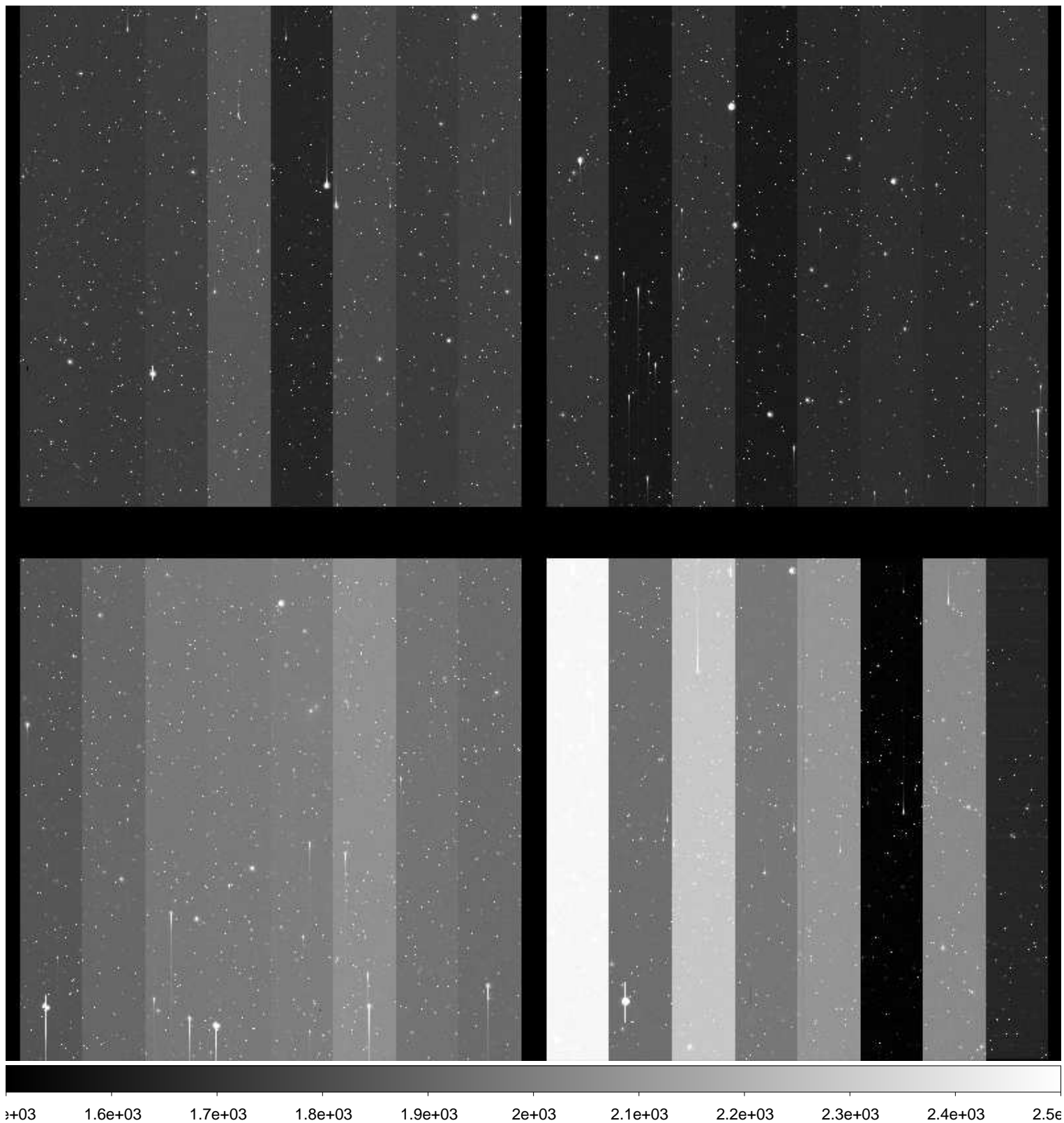

File Name : **xkmtc.20161220.044069.fits** # 111 / 235 #
Project ID : SN
Image Type : OBJECT
Object Name : **N2292-1**
RA : 06:45:40.020
DEC : -26:24:00.10
Exposure Time : 60
Airmass : 1.06
Sidereal Time : 05:23:17
Filter ID : V
Observation Date : 2016-12-20T04:09:55
CCD Temperature : -103.82

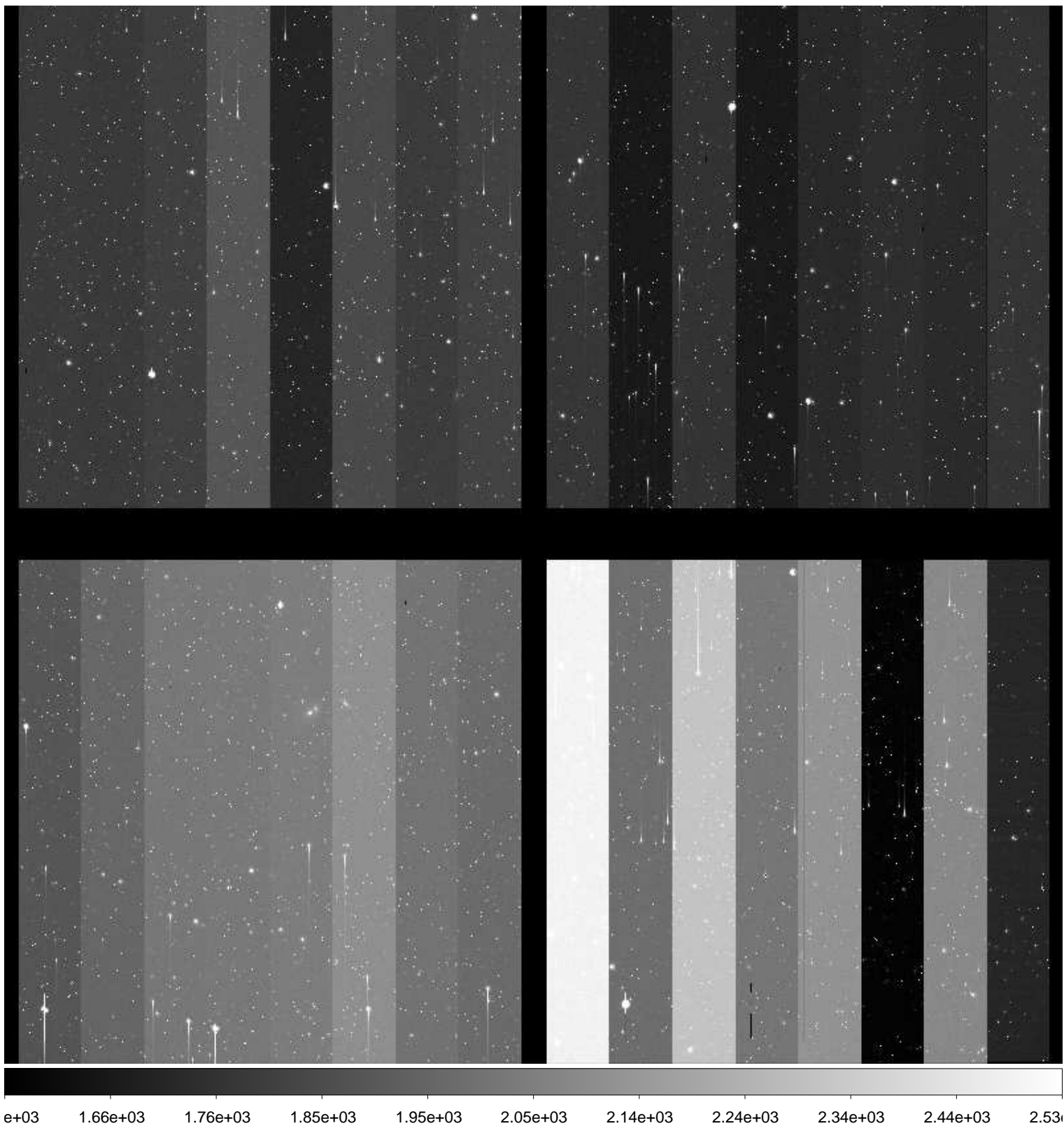

File Name : **xkmtc.20161220.044070.fits** # 112 / 235 #
Project ID : SN
Image Type : OBJECT
Object Name : **N2292-1**
RA : 06:45:40.020
DEC : -26:24:00.00
Exposure Time : 60
Airmass : 1.05
Sidereal Time : 05:25:16
Filter ID : I
Observation Date : 2016-12-20T04:12:07
CCD Temperature : -103.86

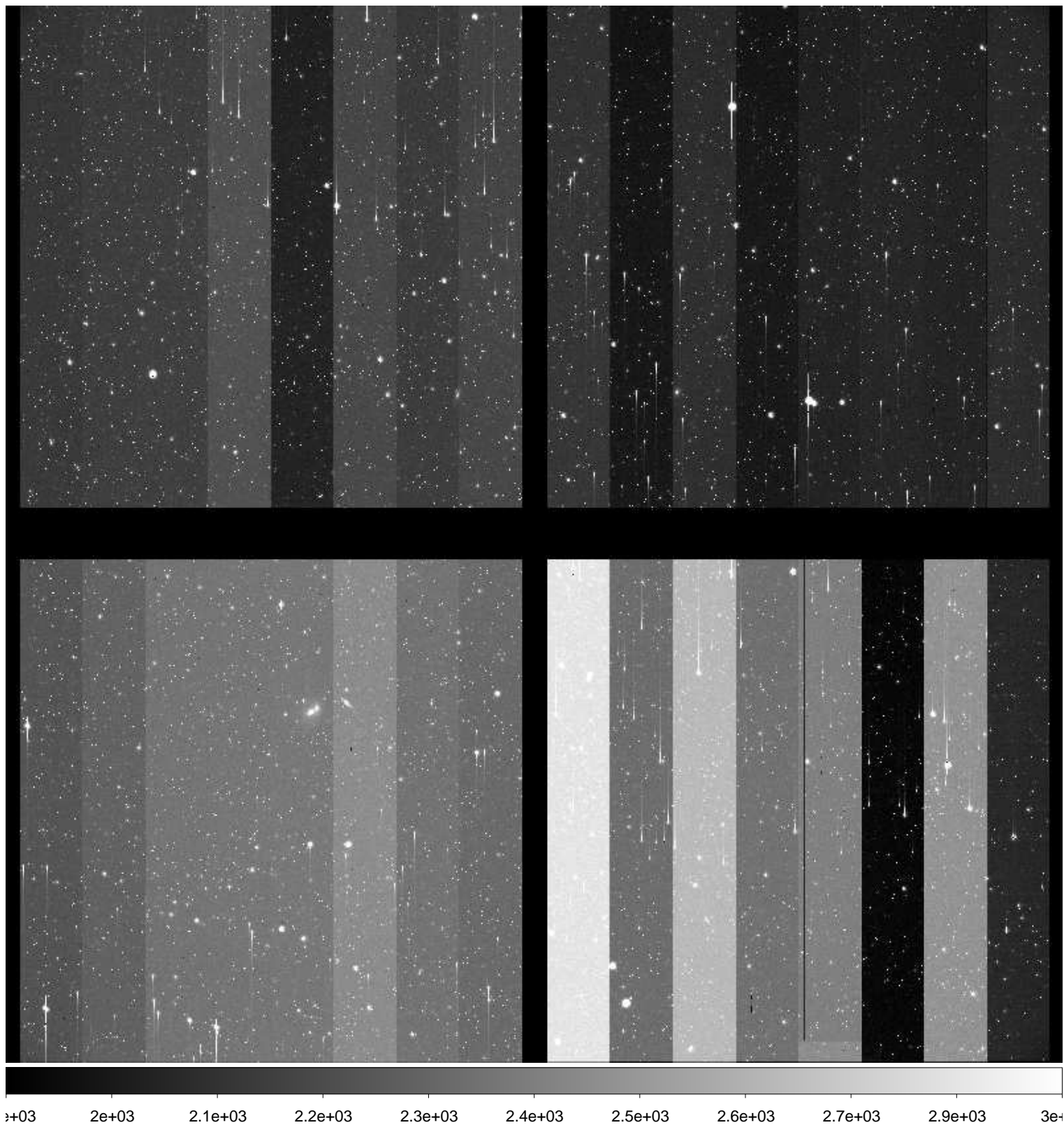

File Name : **xkmtc.20161220.044071.fits** # 113 / 235 #
Project ID : SN
Image Type : OBJECT
Object Name : **N2325-1**
RA : 07:04:45.000
DEC : -29:10:00.10
Exposure Time : 60
Airmass : 1.07
Sidereal Time : 05:28:20
Filter ID : B
Observation Date : 2016-12-20T04:14:57
CCD Temperature : -103.88

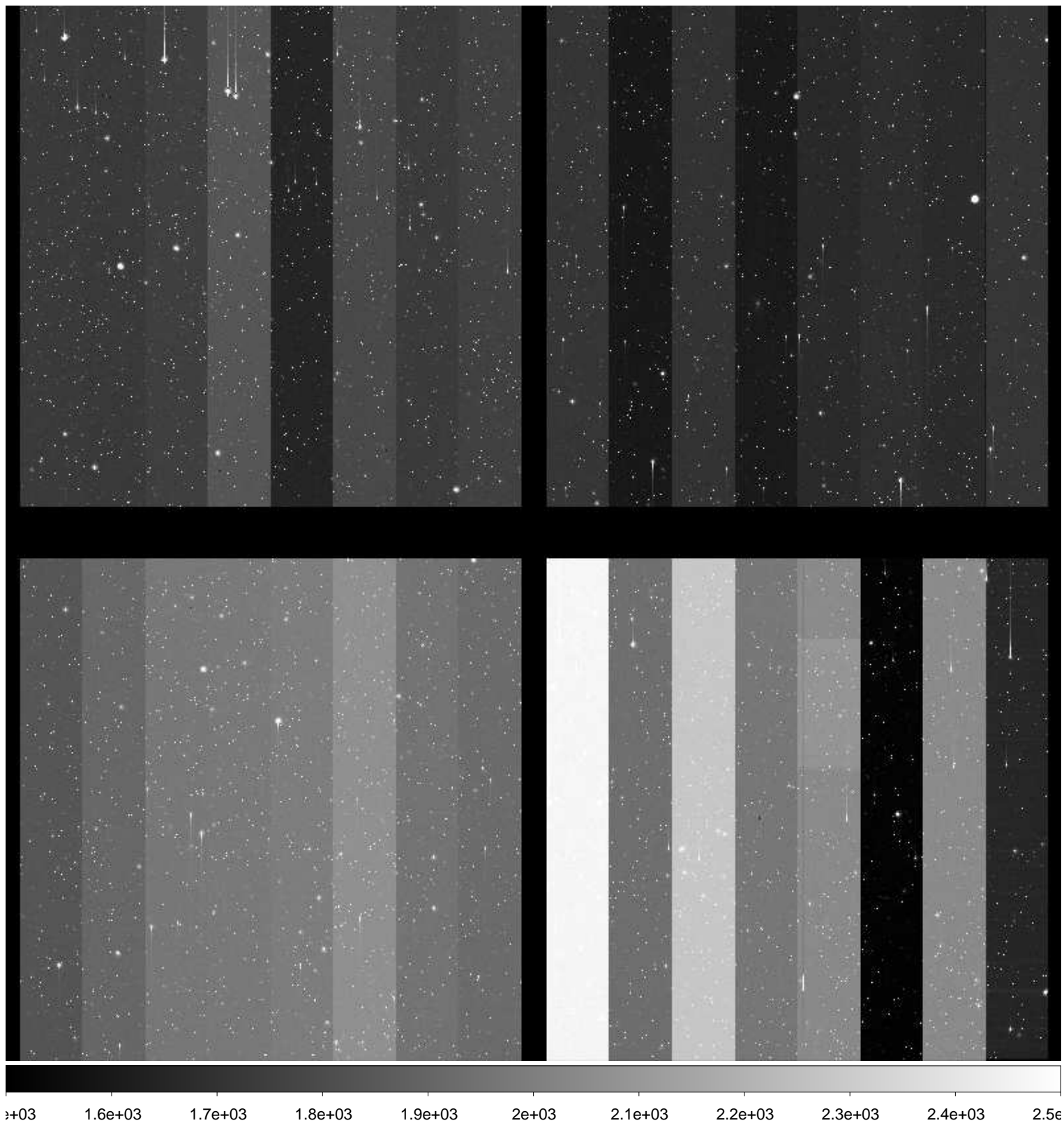

File Name : **xkmtc.20161220.044072.fits** # 114 / 235 #
Project ID : SN
Image Type : OBJECT
Object Name : **N2325-1**
RA : 07:04:45.020
DEC : -29:10:00.00
Exposure Time : 60
Airmass : 1.07
Sidereal Time : 05:30:20
Filter ID : V
Observation Date : 2016-12-20T04:16:57
CCD Temperature : -103.88

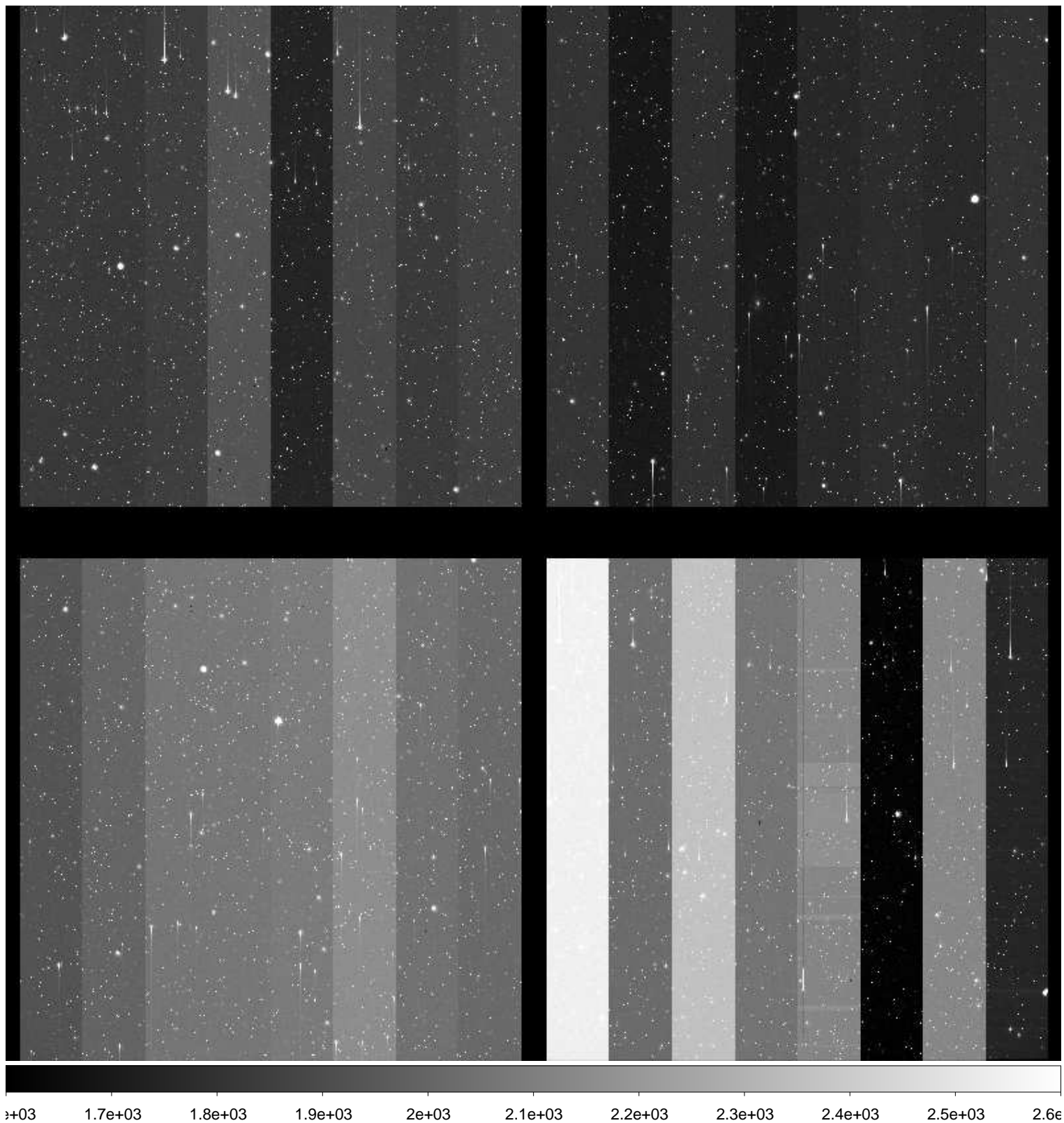

File Name : **xkmtc.20161220.044073.fits** # 115 / 235 #
Project ID : SN
Image Type : OBJECT
Object Name : **N2325-1**
RA : 07:04:45.020
DEC : -29:10:00.10
Exposure Time : 60
Airmass : 1.07
Sidereal Time : 05:32:24
Filter ID : I
Observation Date : 2016-12-20T04:19:00
CCD Temperature : -103.86

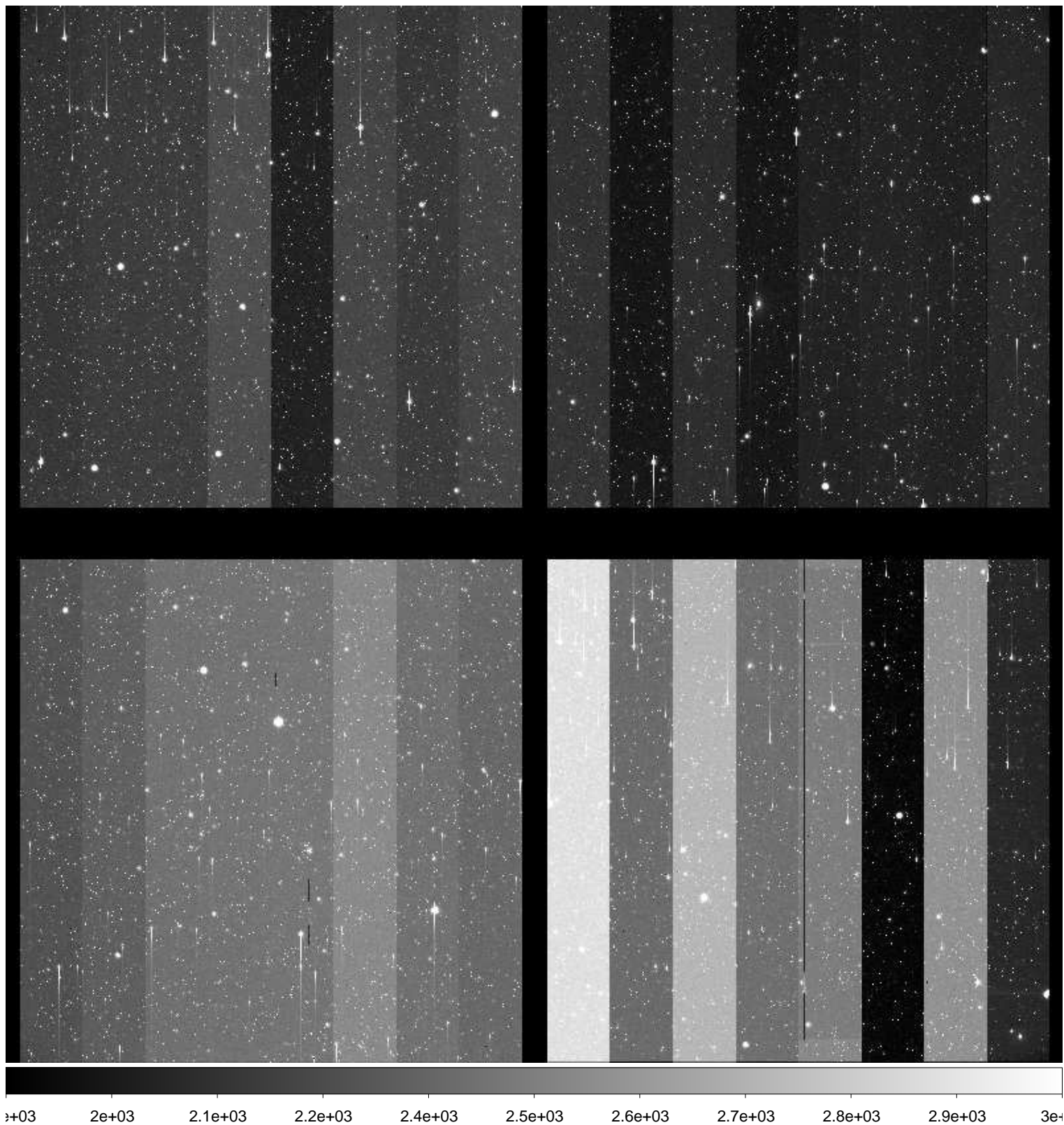

File Name : **xkmtc.20161220.044074.fits** # 116 / 235 #
Project ID : SN
Image Type : OBJECT
Object Name : **N2283-1**
RA : 06:43:50.010
DEC : -18:40:00.00
Exposure Time : 60
Airmass : 1.06
Sidereal Time : 05:34:21
Filter ID : B
Observation Date : 2016-12-20T04:21:10
CCD Temperature : -103.9

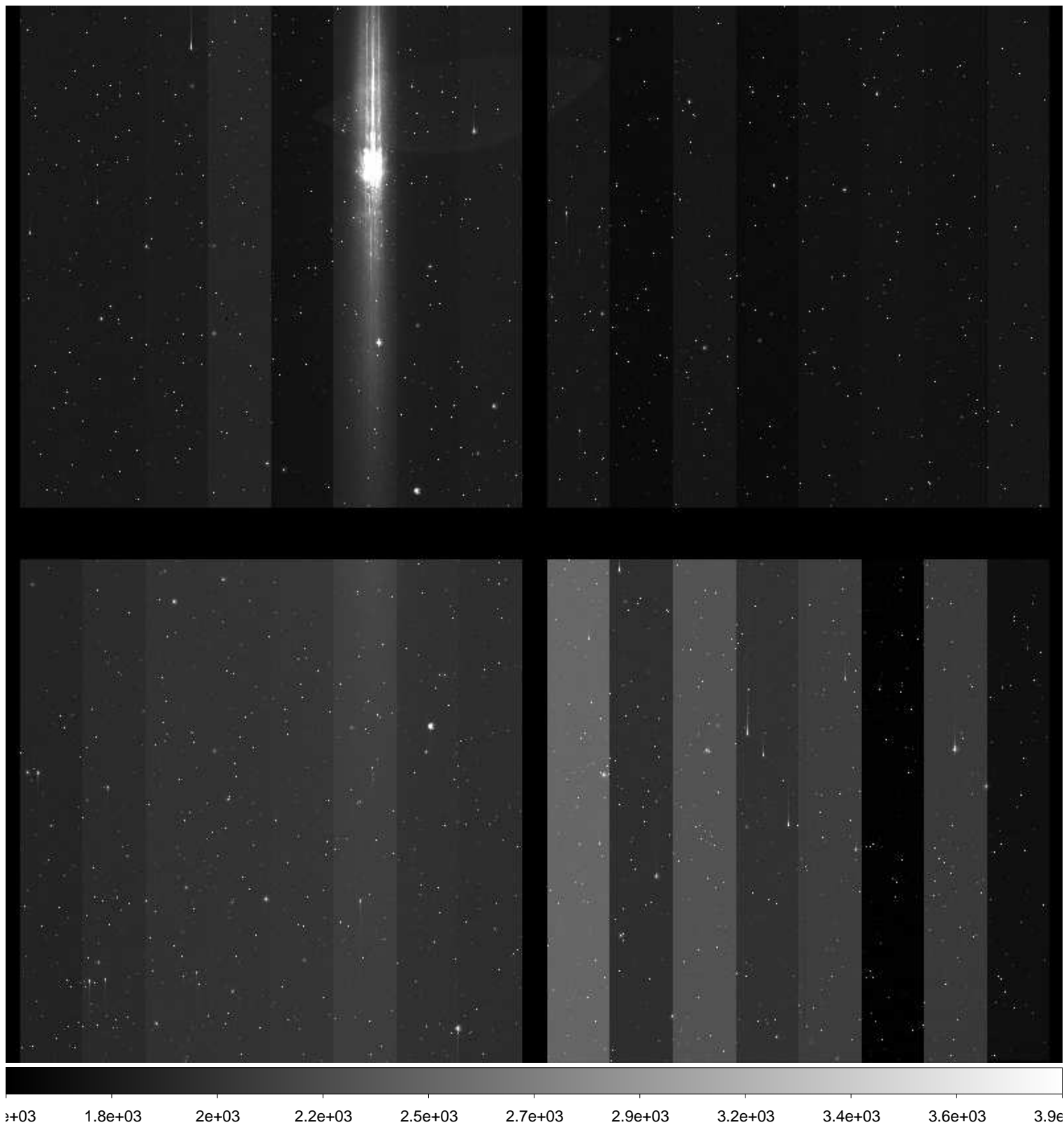

File Name : **xkmtc.20161220.044075.fits** # 117 / 235 #
Project ID : SN
Image Type : OBJECT
Object Name : **N2283-1**
RA : 06:43:50.010
DEC : -18:40:00.00
Exposure Time : 60
Airmass : 1.06
Sidereal Time : 05:36:31
Filter ID : V
Observation Date : 2016-12-20T04:23:09
CCD Temperature : -103.94

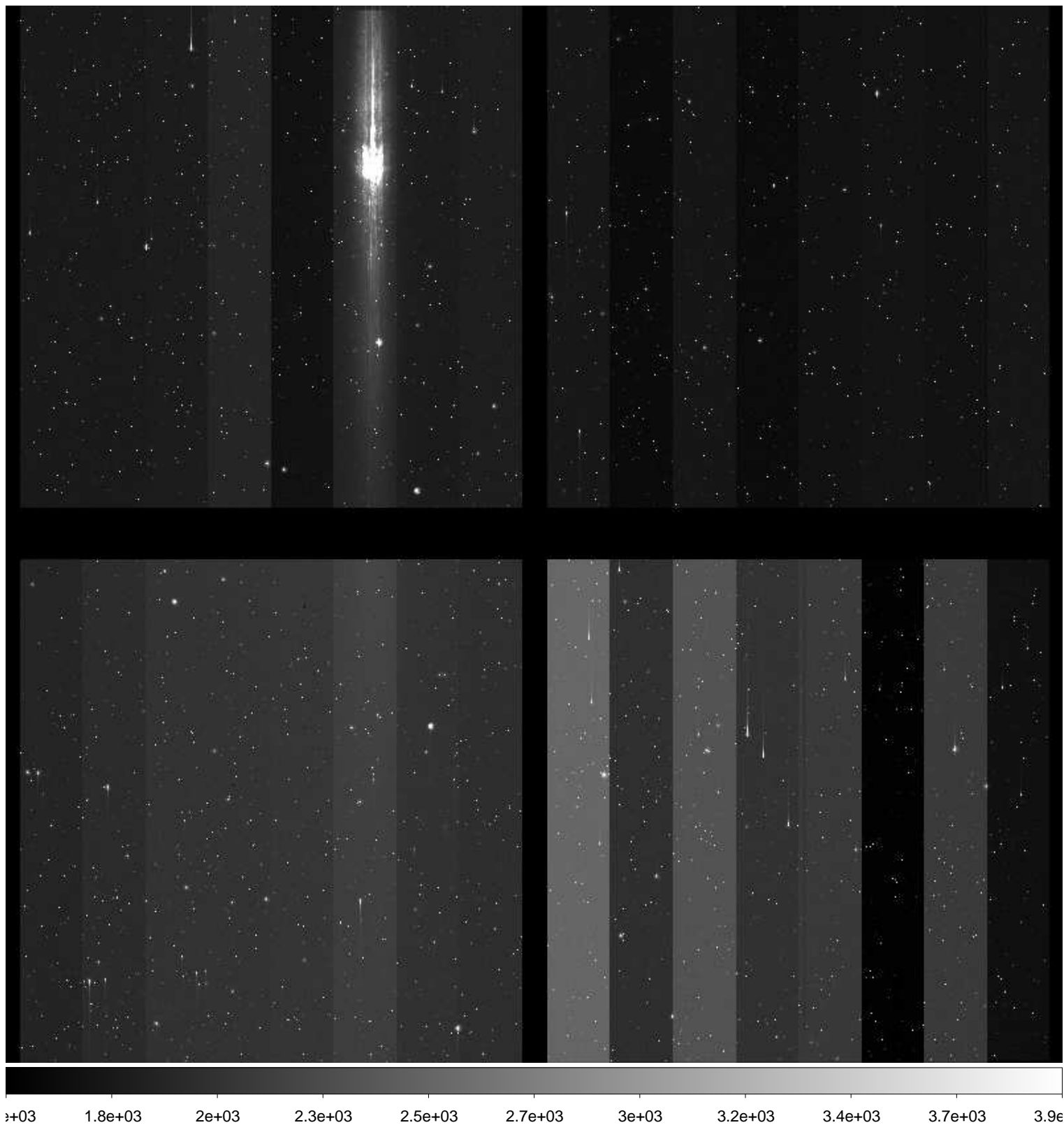

File Name : **xkmtc.20161220.044076.fits** # 118 / 235 #
Project ID : SN
Image Type : OBJECT
Object Name : **N2283-1**
RA : 06:43:50.010
DEC : -18:40:00.00
Exposure Time : 60
Airmass : 1.06
Sidereal Time : 05:38:44
Filter ID : I
Observation Date : 2016-12-20T04:25:20
CCD Temperature : -104.02

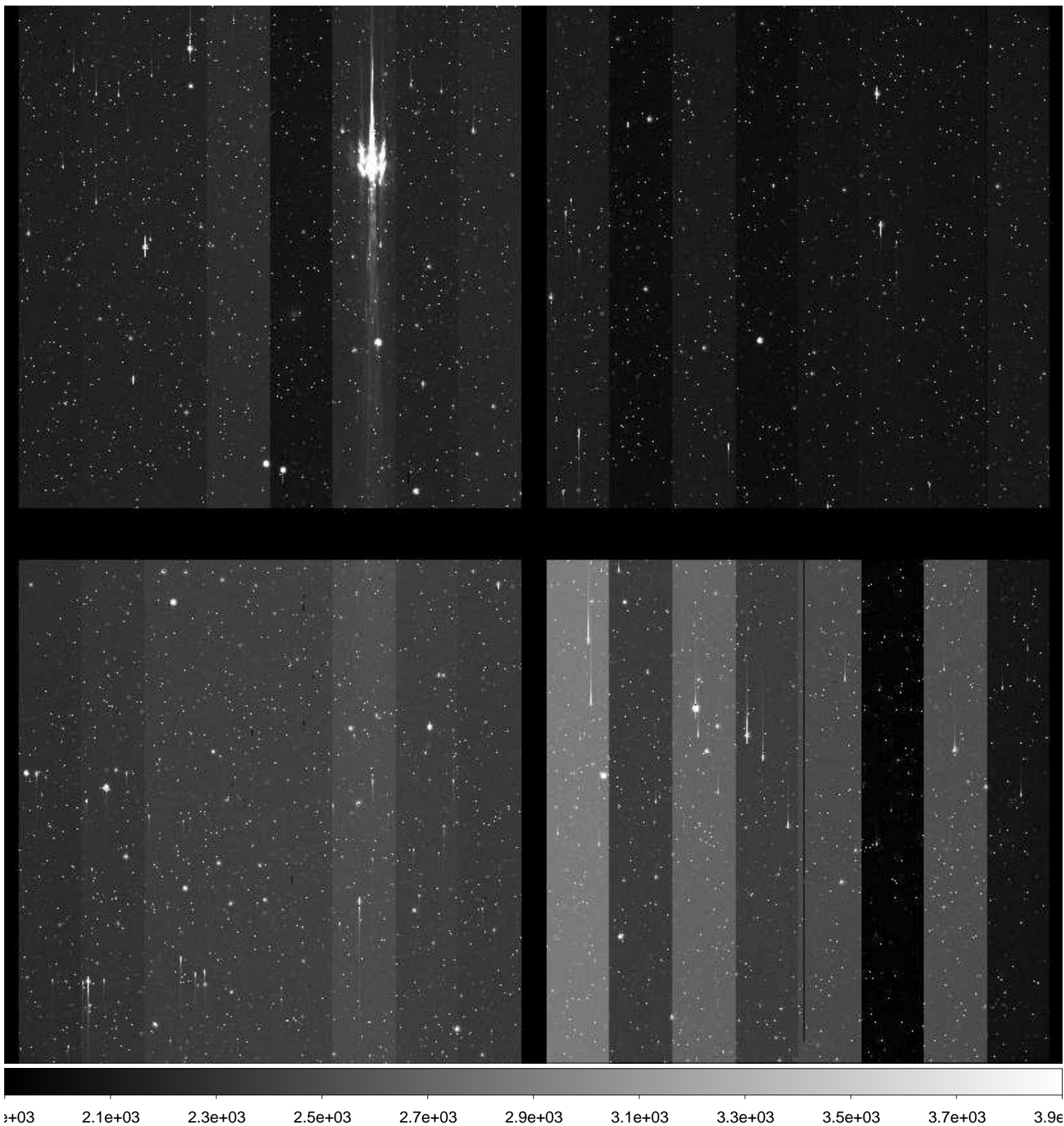

File Name : **xkmtc.20161220.044077.fits** # 119 / 235 #
Project ID : SN
Image Type : OBJECT
Object Name : **CGMW1-1**
RA : 06:36:00.020
DEC : -15:30:00.00
Exposure Time : 60
Airmass : 1.06
Sidereal Time : 05:41:42
Filter ID : B
Observation Date : 2016-12-20T04:28:17
CCD Temperature : -104.04

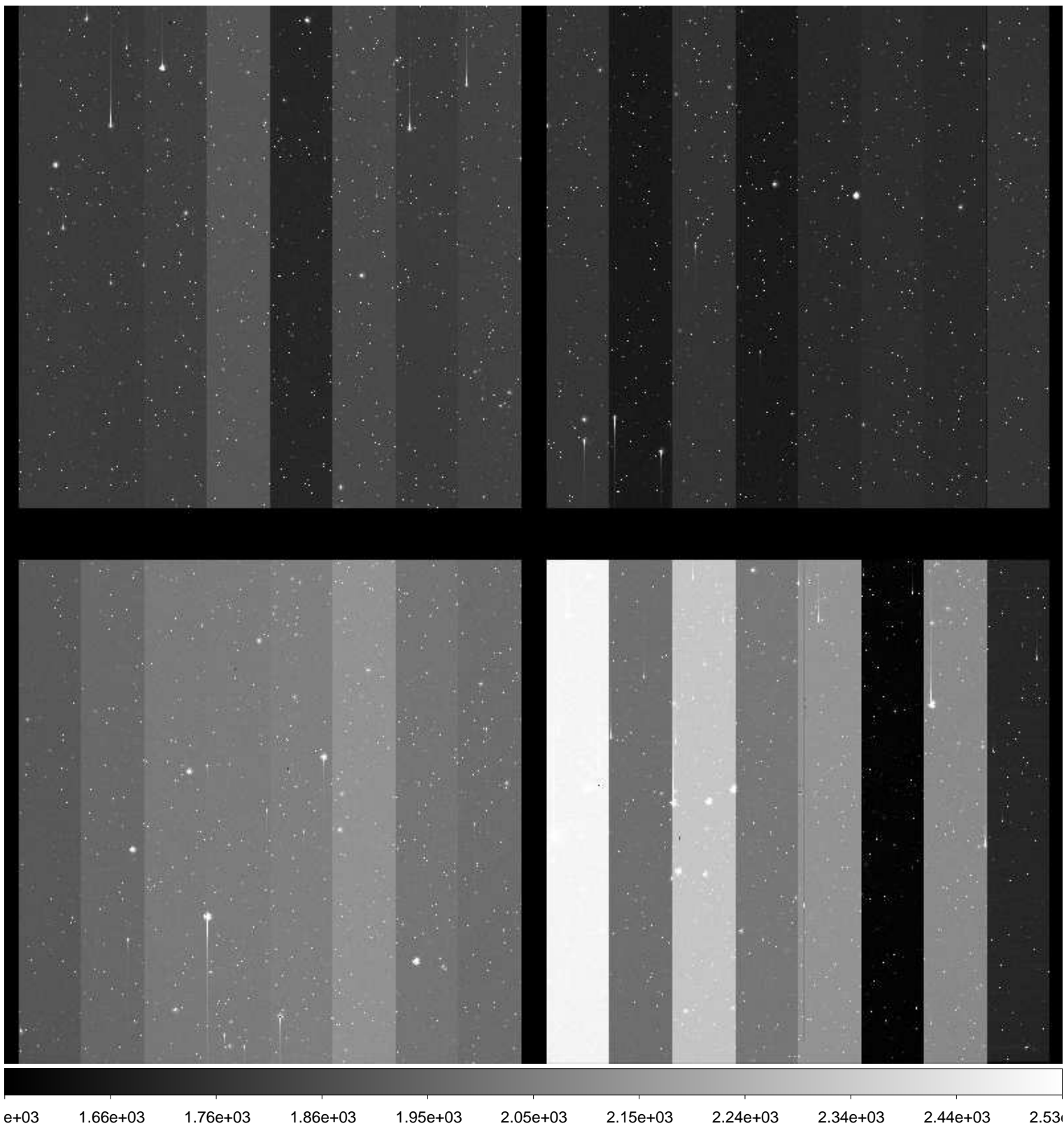

File Name : **xkmtc.20161220.044078.fits** # 120 / 235 #
Project ID : SN
Image Type : OBJECT
Object Name : **CGMW1-1**
RA : 06:36:00.010
DEC : -15:30:00.00
Exposure Time : 60
Airmass : 1.06
Sidereal Time : 05:43:56
Filter ID : V
Observation Date : 2016-12-20T04:30:31
CCD Temperature : -104.07

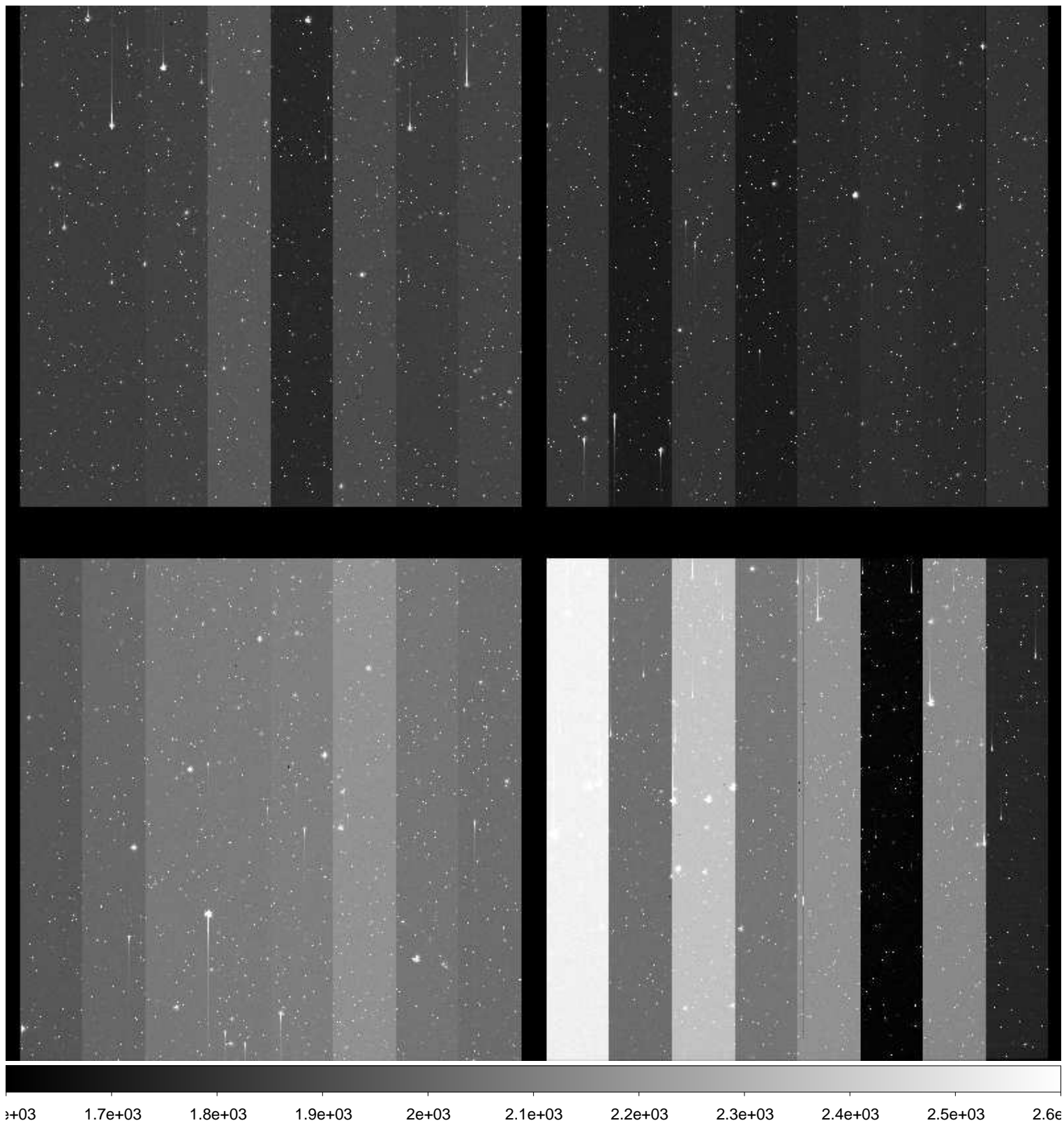

File Name : **xkmtc.20161220.044079.fits** # 121 / 235 #
Project ID : SN
Image Type : OBJECT
Object Name : **CGMW1-1**
RA : 06:36:00.010
DEC : -15:30:00.10
Exposure Time : 60
Airmass : 1.05
Sidereal Time : 05:46:19
Filter ID : I
Observation Date : 2016-12-20T04:32:54
CCD Temperature : -104.11

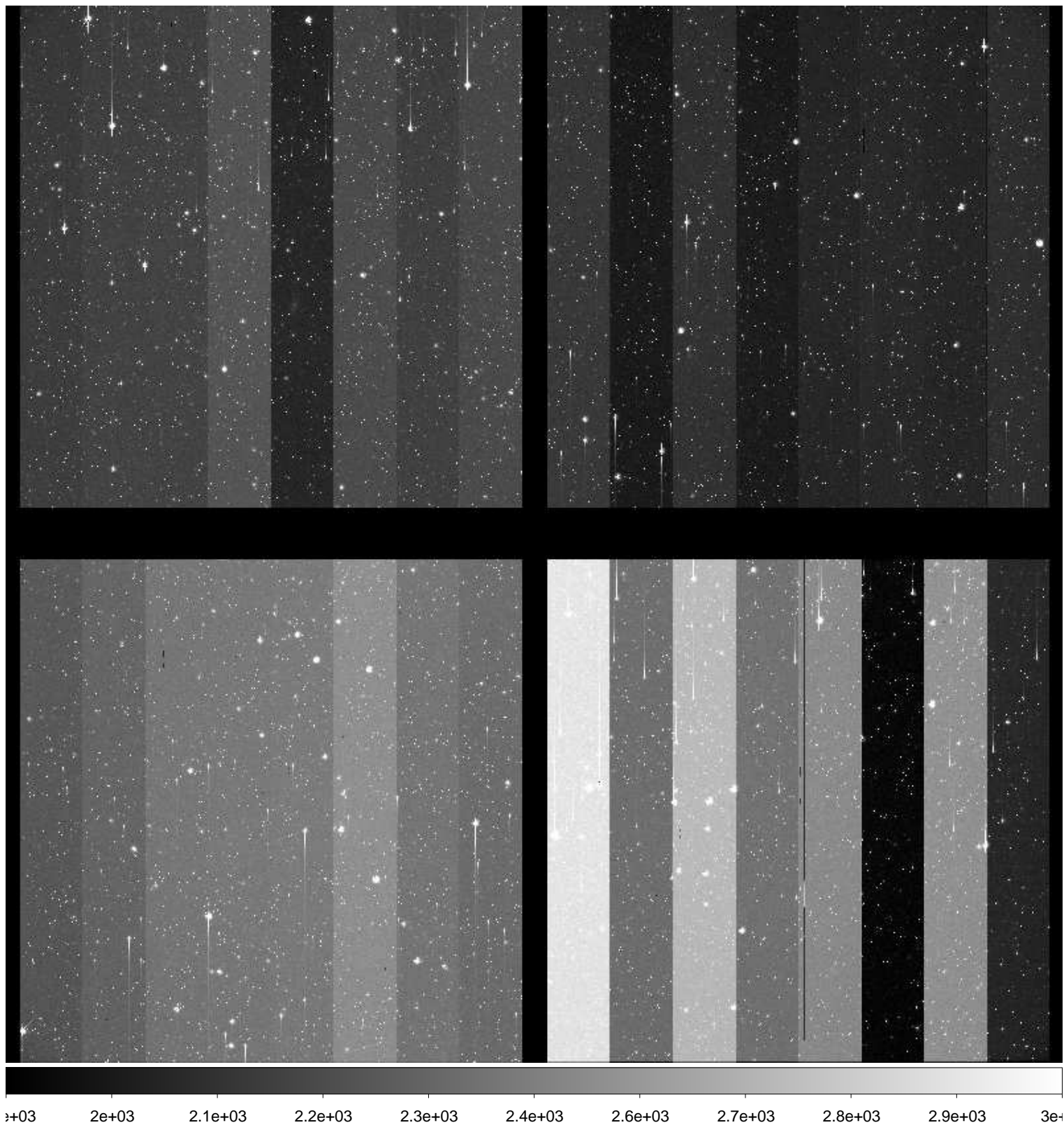

File Name : **xkmtc.20161220.044080.fits** # 122 / 235 #
Project ID : SN
Image Type : OBJECT
Object Name : **E489-1**
RA : 06:17:00.010
DEC : -24:10:00.00
Exposure Time : 60
Airmass : 1.01
Sidereal Time : 05:49:36
Filter ID : B
Observation Date : 2016-12-20T04:36:10
CCD Temperature : -104.1

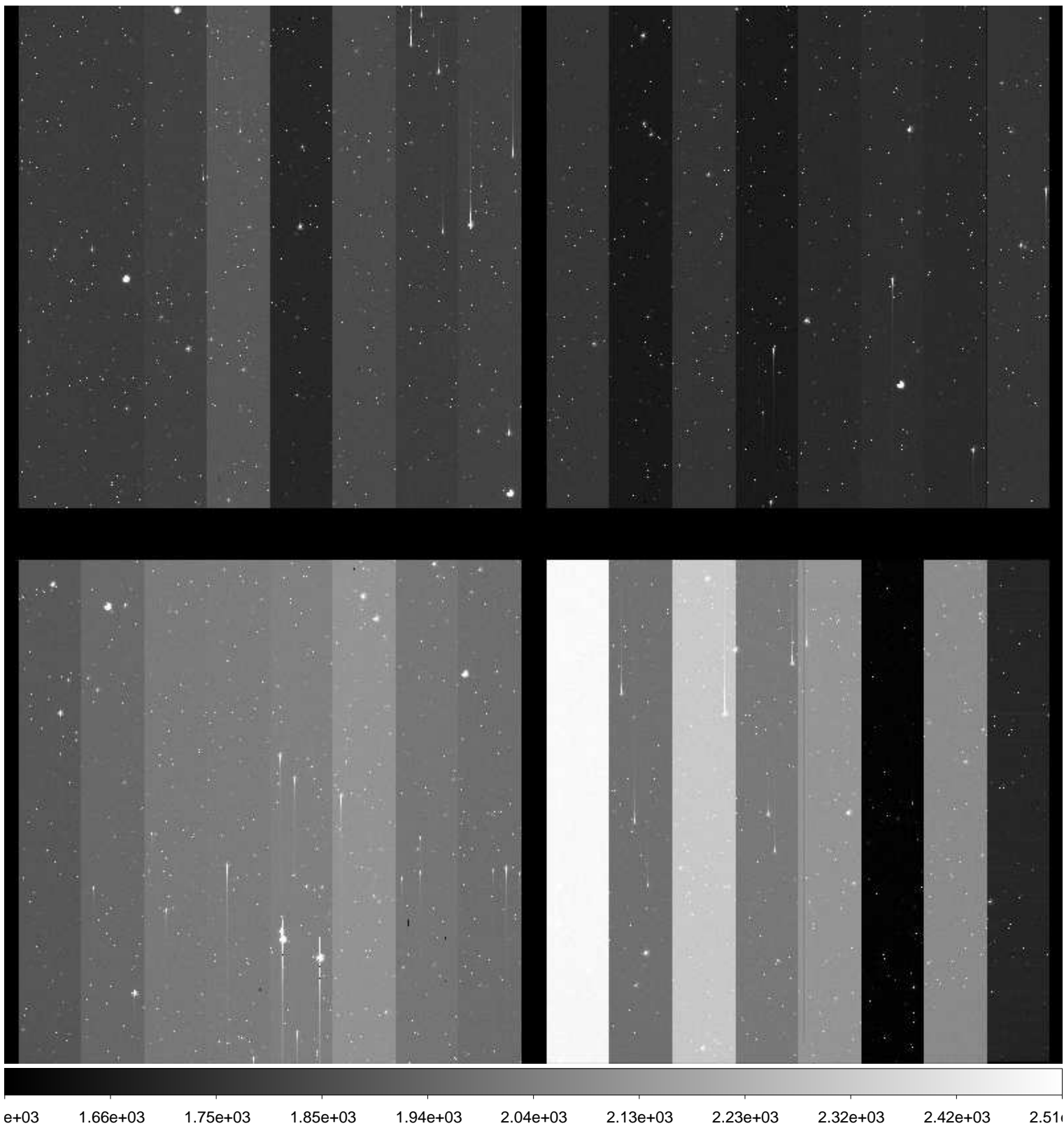

File Name : **xkmtc.20161220.044081.fits** # 123 / 235 #
Project ID : SN
Image Type : OBJECT
Object Name : **E489-1**
RA : 06:17:00.020
DEC : -24:10:00.00
Exposure Time : 60
Airmass : 1.01
Sidereal Time : 05:51:33
Filter ID : V
Observation Date : 2016-12-20T04:38:19
CCD Temperature : -104.1

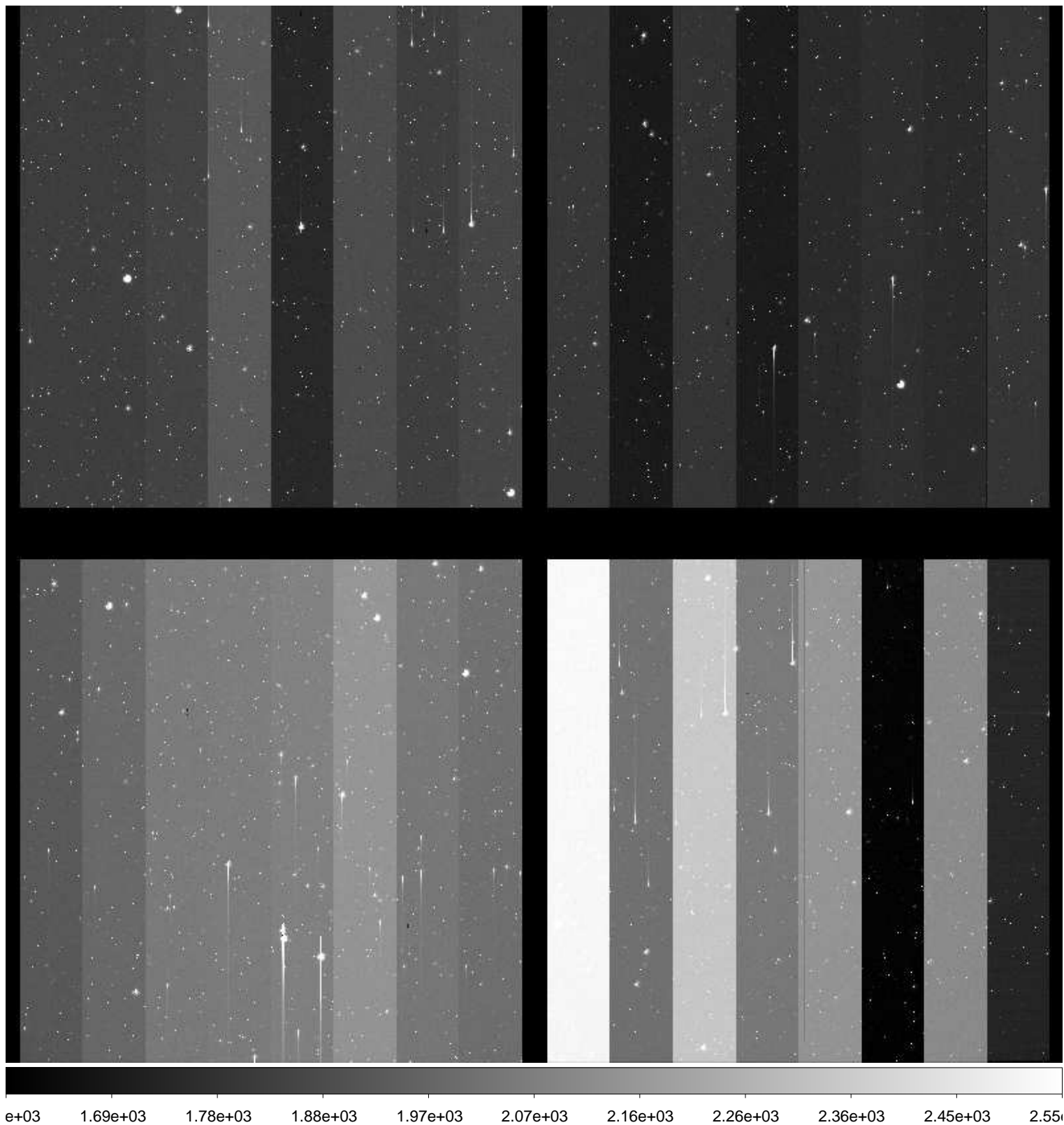

File Name : **xkmtc.20161220.044082.fits** # 124 / 235 #
Project ID : SN
Image Type : OBJECT
Object Name : **E489-1**
RA : 06:17:00.020
DEC : -24:10:00.10
Exposure Time : 60
Airmass : 1.01
Sidereal Time : 05:54:53
Filter ID : I
Observation Date : 2016-12-20T04:41:26
CCD Temperature : -104.17

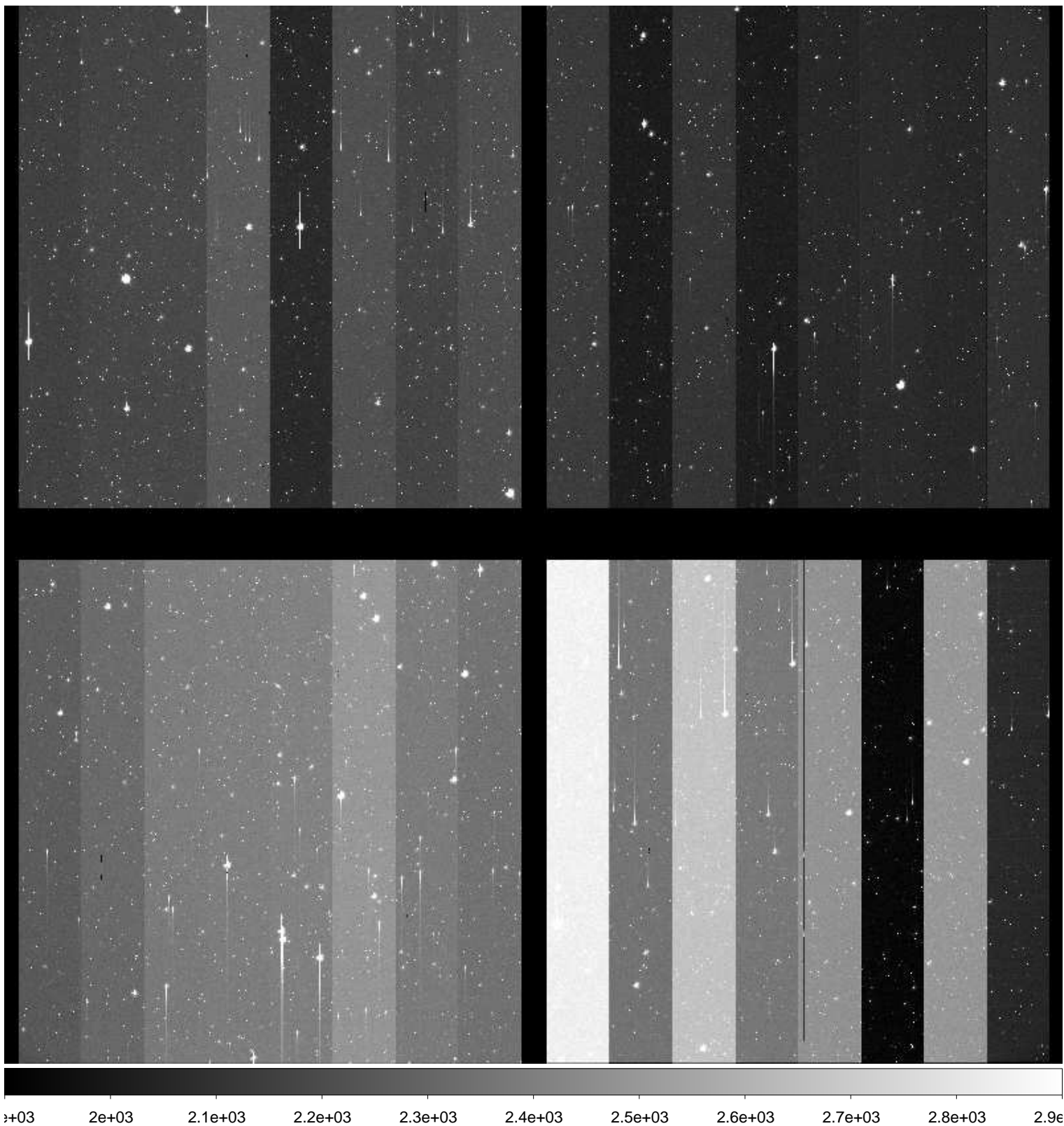

File Name : **xkmtc.20161220.044083.fits** # 125 / 235 #
Project ID : SN
Image Type : OBJECT
Object Name : **N2207-9**
RA : 06:14:34.030
DEC : -22:07:00.00
Exposure Time : 60
Airmass : 1.01
Sidereal Time : 05:57:05
Filter ID : B
Observation Date : 2016-12-20T04:43:37
CCD Temperature : -104.21

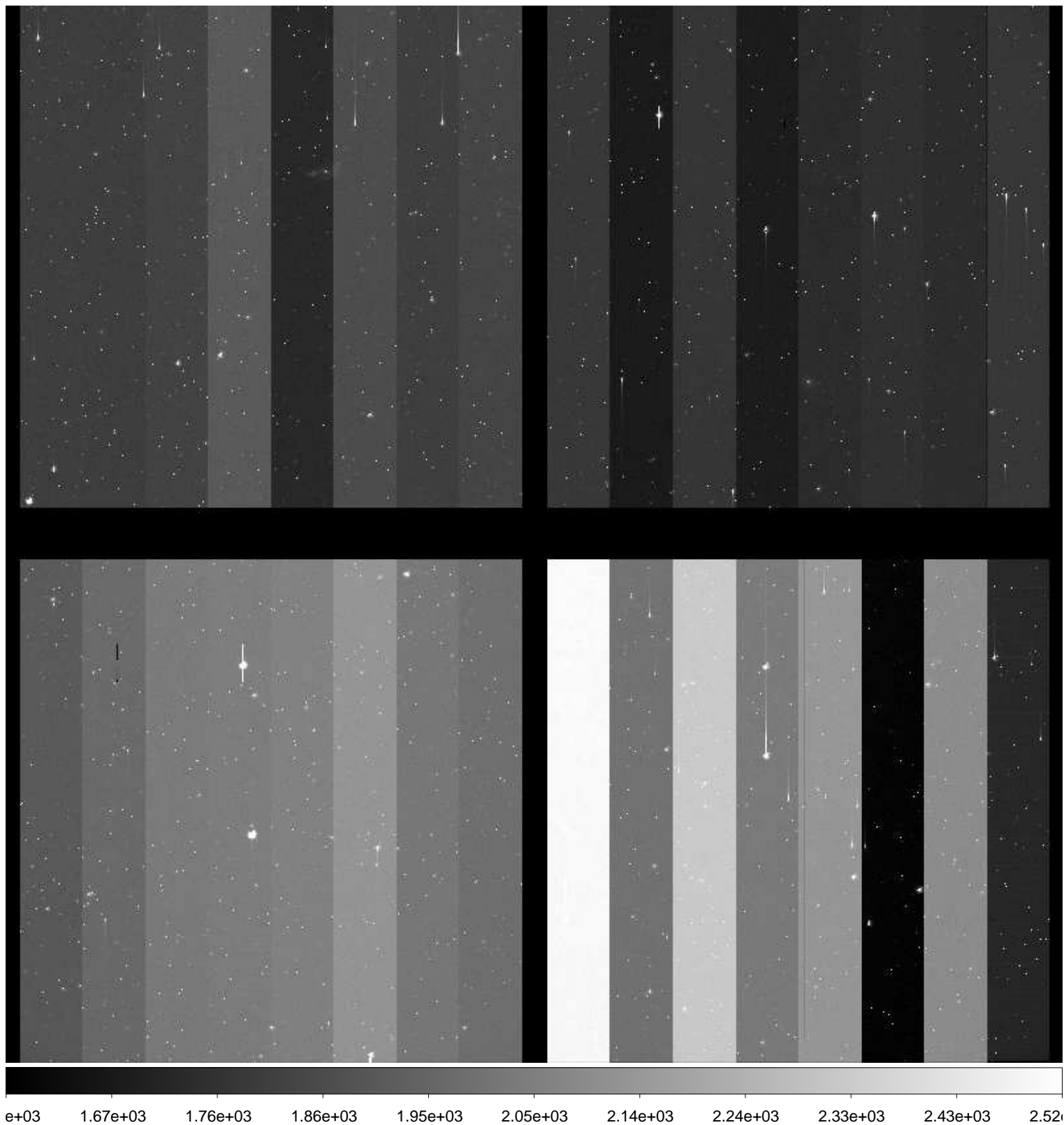

File Name : **xkmtc.20161220.044084.fits** # 126 / 235 #
Project ID : SN
Image Type : OBJECT
Object Name : **N2207-9**
RA : 06:14:34.000
DEC : -22:07:00.00
Exposure Time : 60
Airmass : 1.01
Sidereal Time : 05:59:50
Filter ID : V
Observation Date : 2016-12-20T04:46:22
CCD Temperature : -104.24

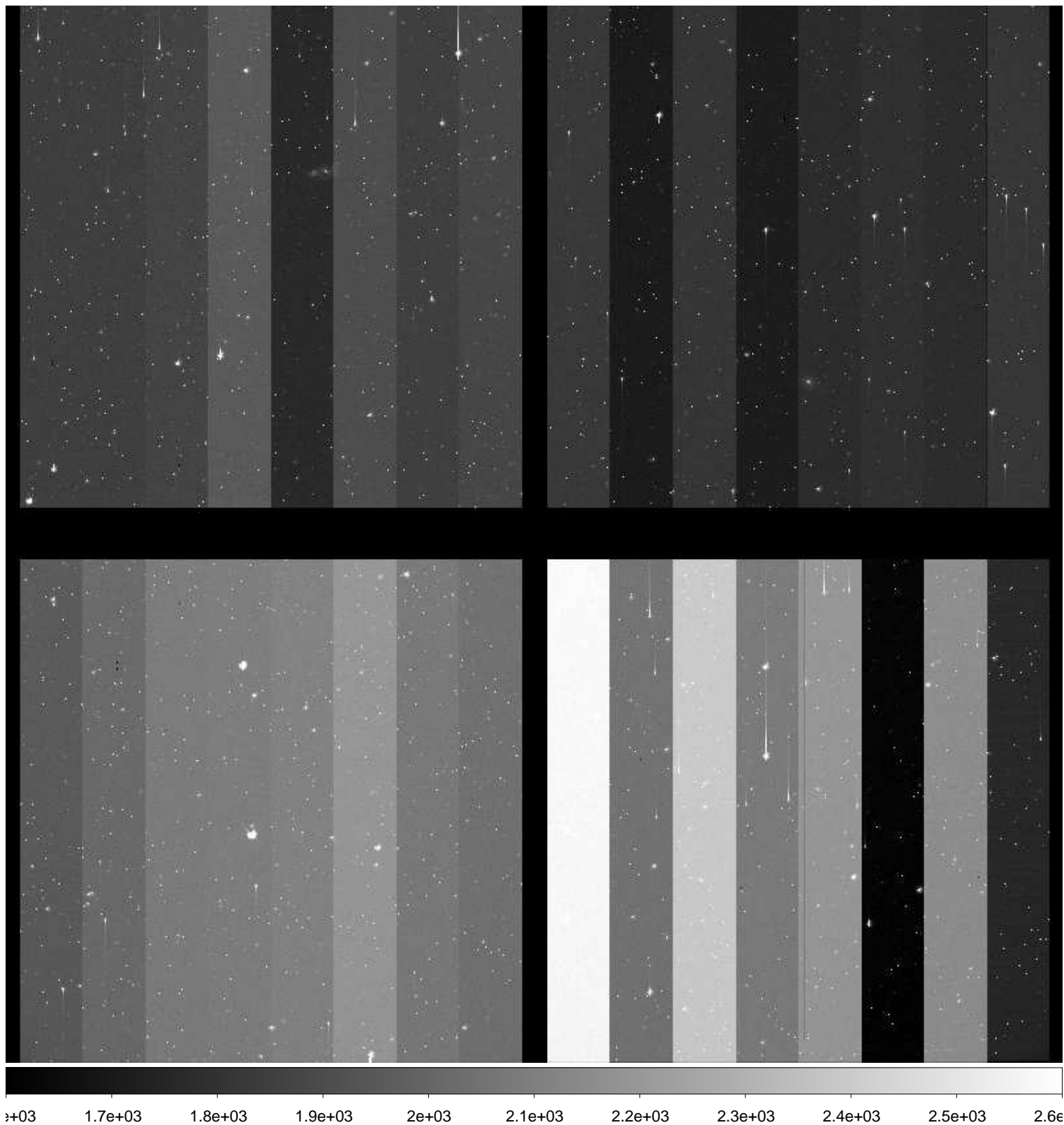

File Name : **xkmtc.20161220.044085.fits** # 127 / 235 #
Project ID : SN
Image Type : OBJECT
Object Name : **N2207-9**
RA : 06:14:34.030
DEC : -22:07:00.00
Exposure Time : 60
Airmass : 1.01
Sidereal Time : 06:02:09
Filter ID : I
Observation Date : 2016-12-20T04:48:40
CCD Temperature : -103.95

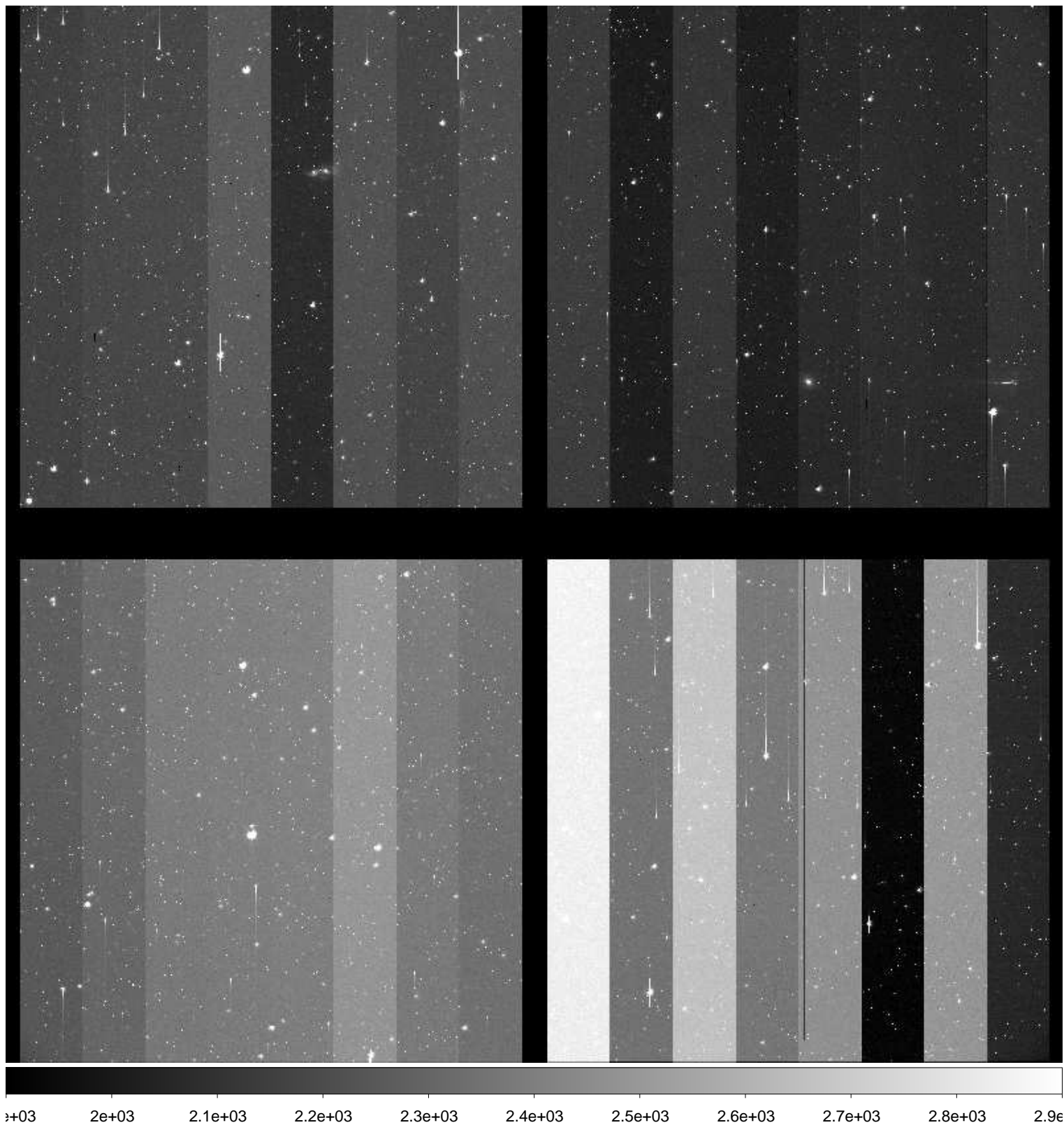

File Name : **xkmtc.20161220.044086.fits** # 128 / 235 #
Project ID : SN
Image Type : OBJECT
Object Name : **N2223-1**
RA : 06:22:30.030
DEC : -22:21:05.00
Exposure Time : 60
Airmass : 1.01
Sidereal Time : 06:05:04
Filter ID : B
Observation Date : 2016-12-20T04:51:36
CCD Temperature : -104.08

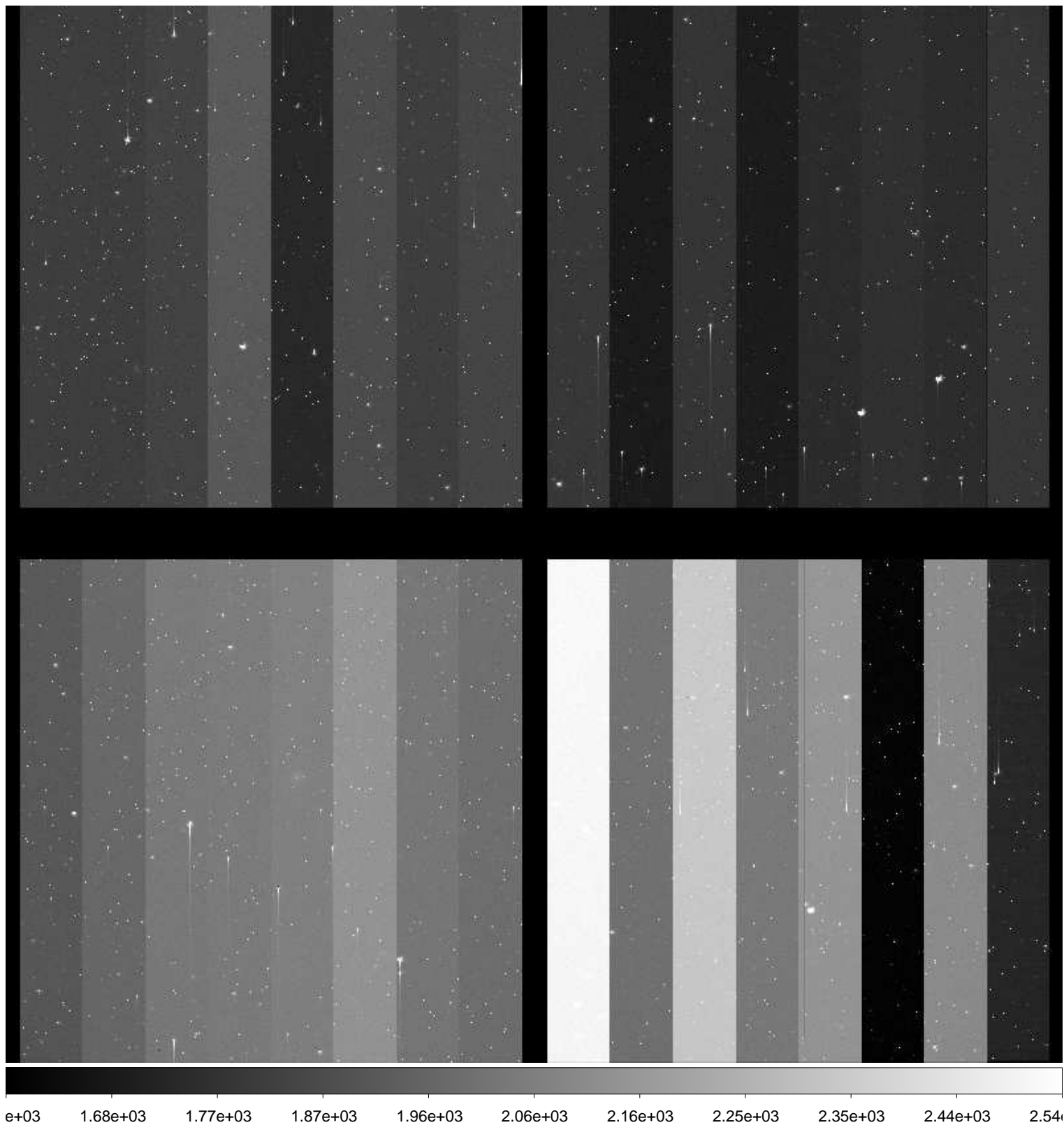

File Name : **xkmtc.20161220.044087.fits** # 129 / 235 #
Project ID : SN
Image Type : OBJECT
Object Name : **N2223-1**
RA : 06:22:30.020
DEC : -22:21:04.90
Exposure Time : 60
Airmass : 1.01
Sidereal Time : 06:07:11
Filter ID : V
Observation Date : 2016-12-20T04:53:42
CCD Temperature : -104.17

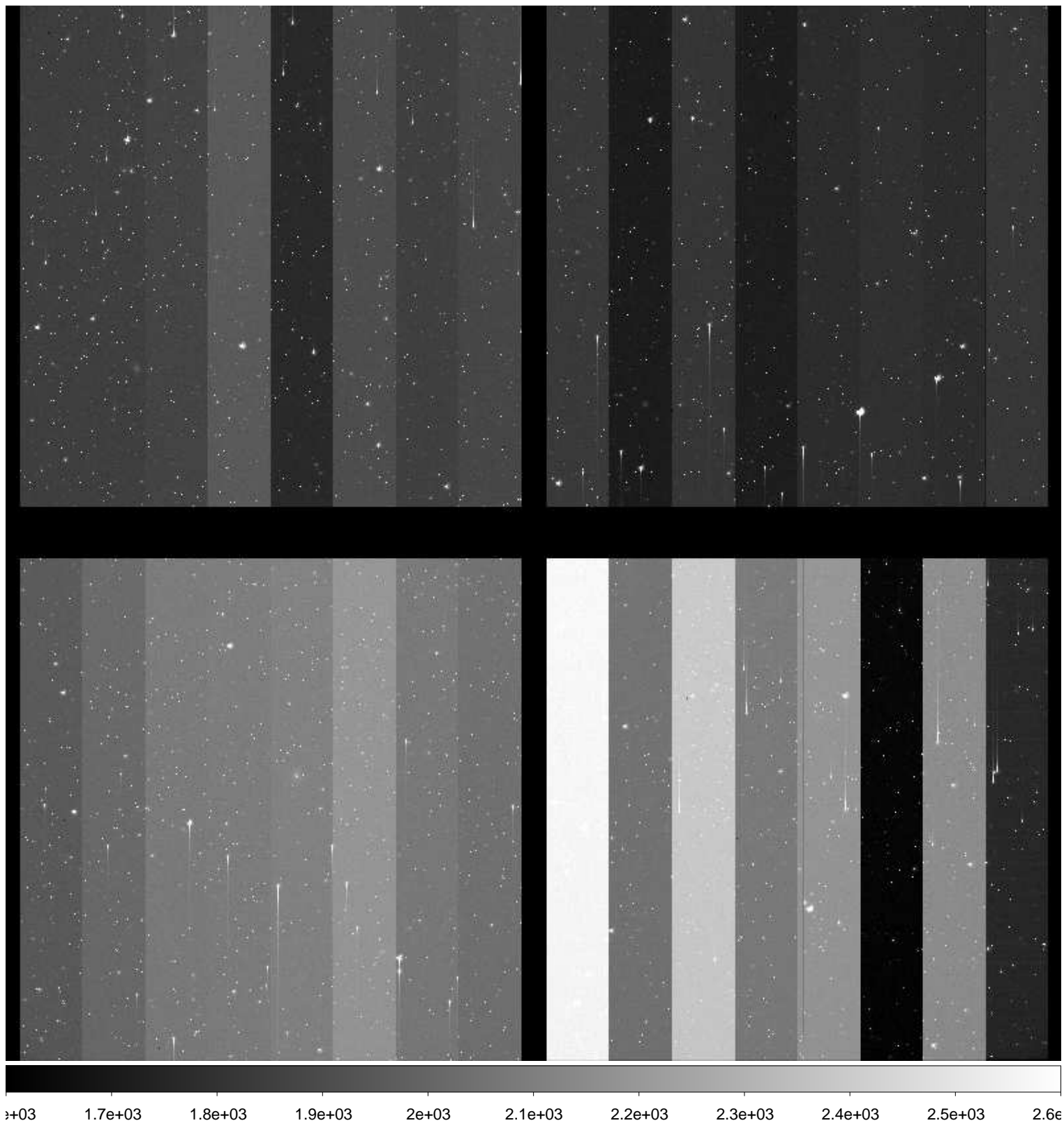

File Name : **xkmtc.20161220.044088.fits** # 130 / 235 #
Project ID : SN
Image Type : OBJECT
Object Name : **N2223-1**
RA : 06:22:30.090
DEC : -22:21:05.10
Exposure Time : 60
Airmass : 1.01
Sidereal Time : 06:09:45
Filter ID : I
Observation Date : 2016-12-20T04:56:16
CCD Temperature : -104.2

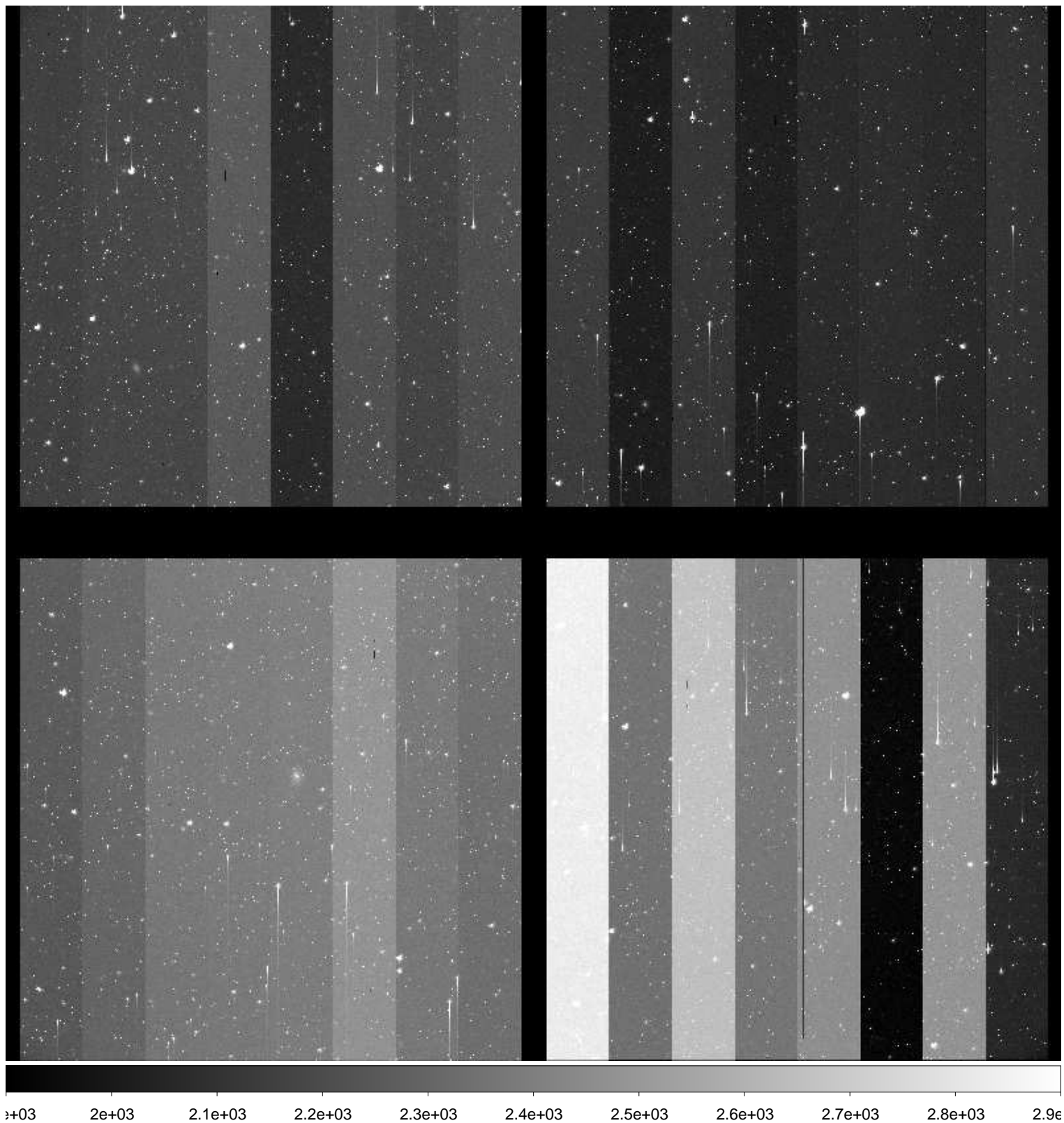

File Name : **xkmtc.20161220.044089.fits** # 131 / 235 #
Project ID : SN
Image Type : OBJECT
Object Name : **N2217-1**
RA : 06:19:36.010
DEC : -26:50:00.00
Exposure Time : 60
Airmass : 1.00
Sidereal Time : 06:11:48
Filter ID : B
Observation Date : 2016-12-20T04:58:18
CCD Temperature : -104.22

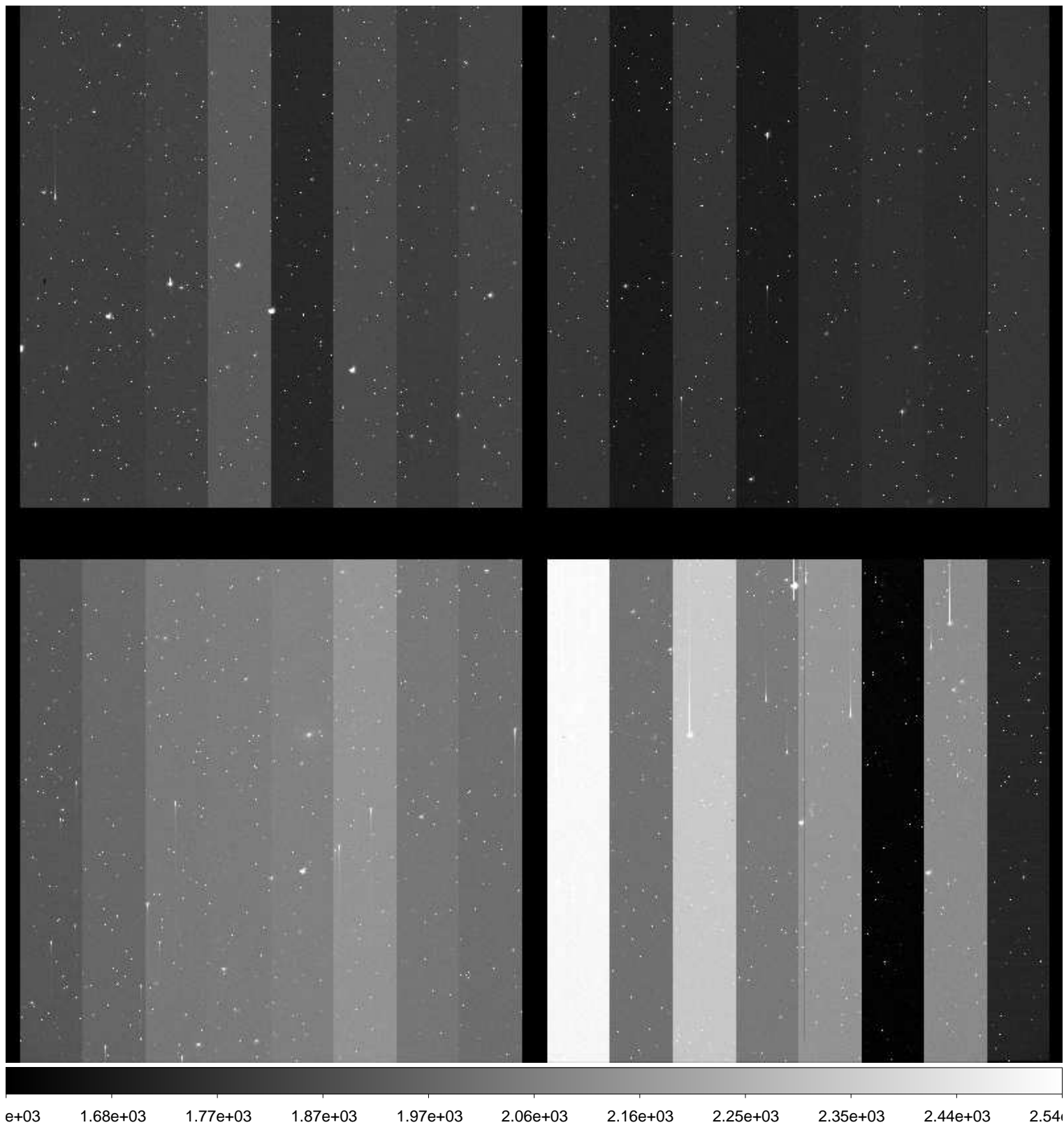

File Name : **xkmtc.20161220.044090.fits** # 132 / 235 #
Project ID : SN
Image Type : OBJECT
Object Name : **N2217-1**
RA : 06:19:36.010
DEC : -26:50:00.10
Exposure Time : 60
Airmass : 1.00
Sidereal Time : 06:13:47
Filter ID : V
Observation Date : 2016-12-20T05:00:30
CCD Temperature : -104.27

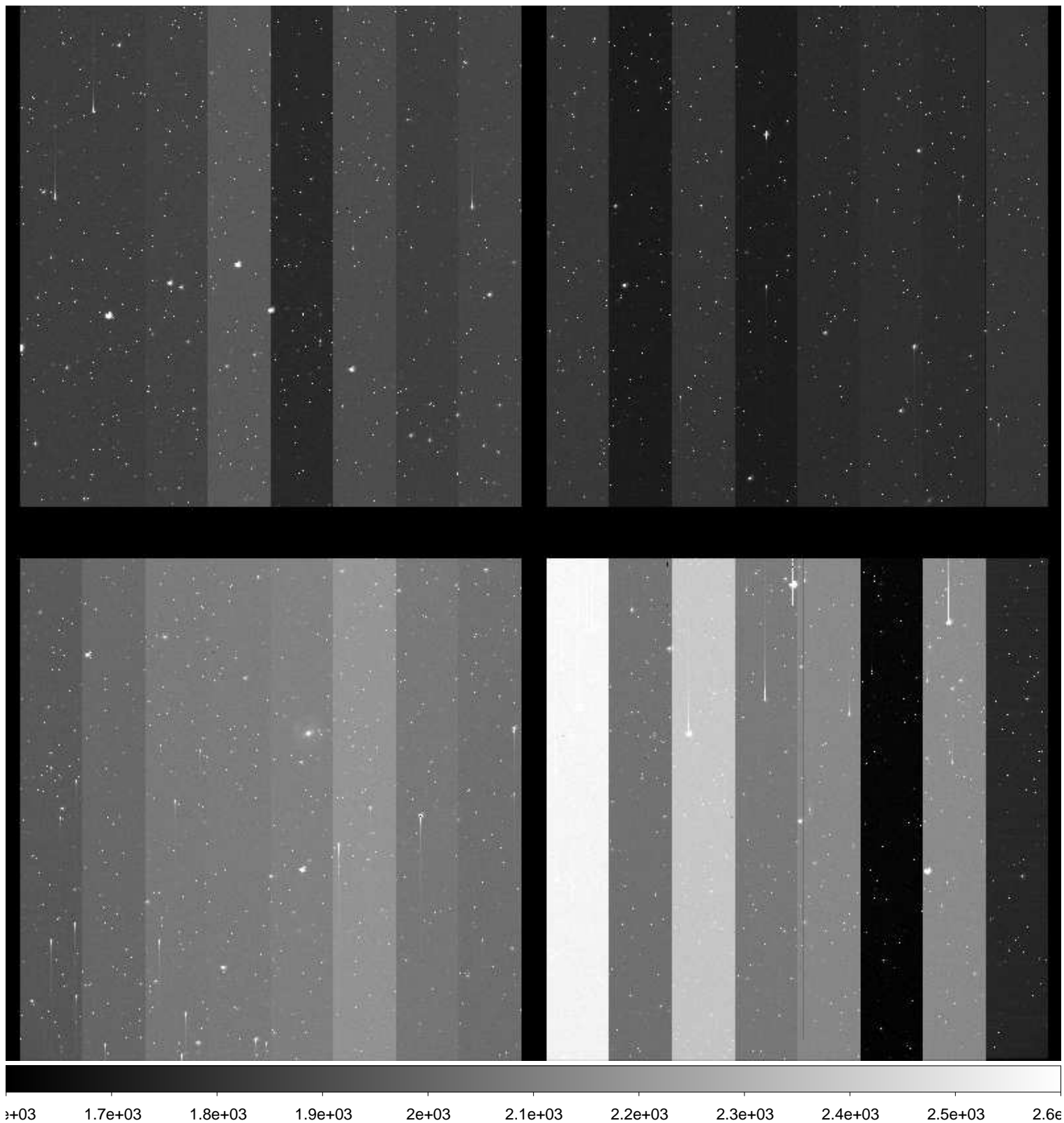

File Name : **xkmtc.20161220.044091.fits** # 133 / 235 #
Project ID : SN
Image Type : OBJECT
Object Name : **N2217-1**
RA : 06:19:36.020
DEC : -26:50:00.00
Exposure Time : 60
Airmass : 1.00
Sidereal Time : 06:15:57
Filter ID : I
Observation Date : 2016-12-20T05:02:26
CCD Temperature : -104.32

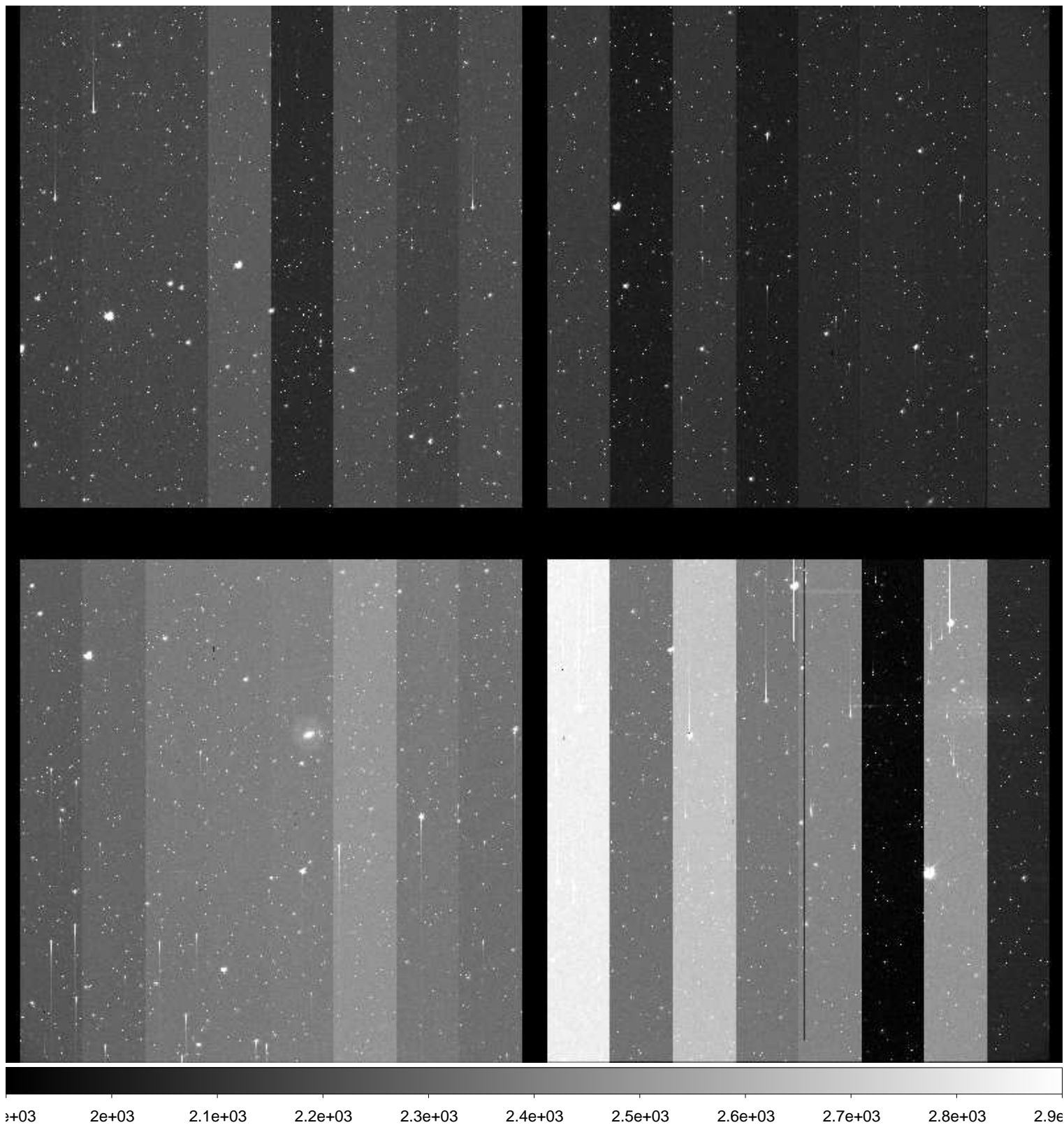

File Name : **xkmtc.20161220.044092.fits** # 134 / 235 #
Project ID : SN
Image Type : OBJECT
Object Name : **N2188-1**
RA : 06:07:59.980
DEC : -33:40:00.20
Exposure Time : 60
Airmass : 1.00
Sidereal Time : 06:19:58
Filter ID : B
Observation Date : 2016-12-20T05:06:27
CCD Temperature : -104.17

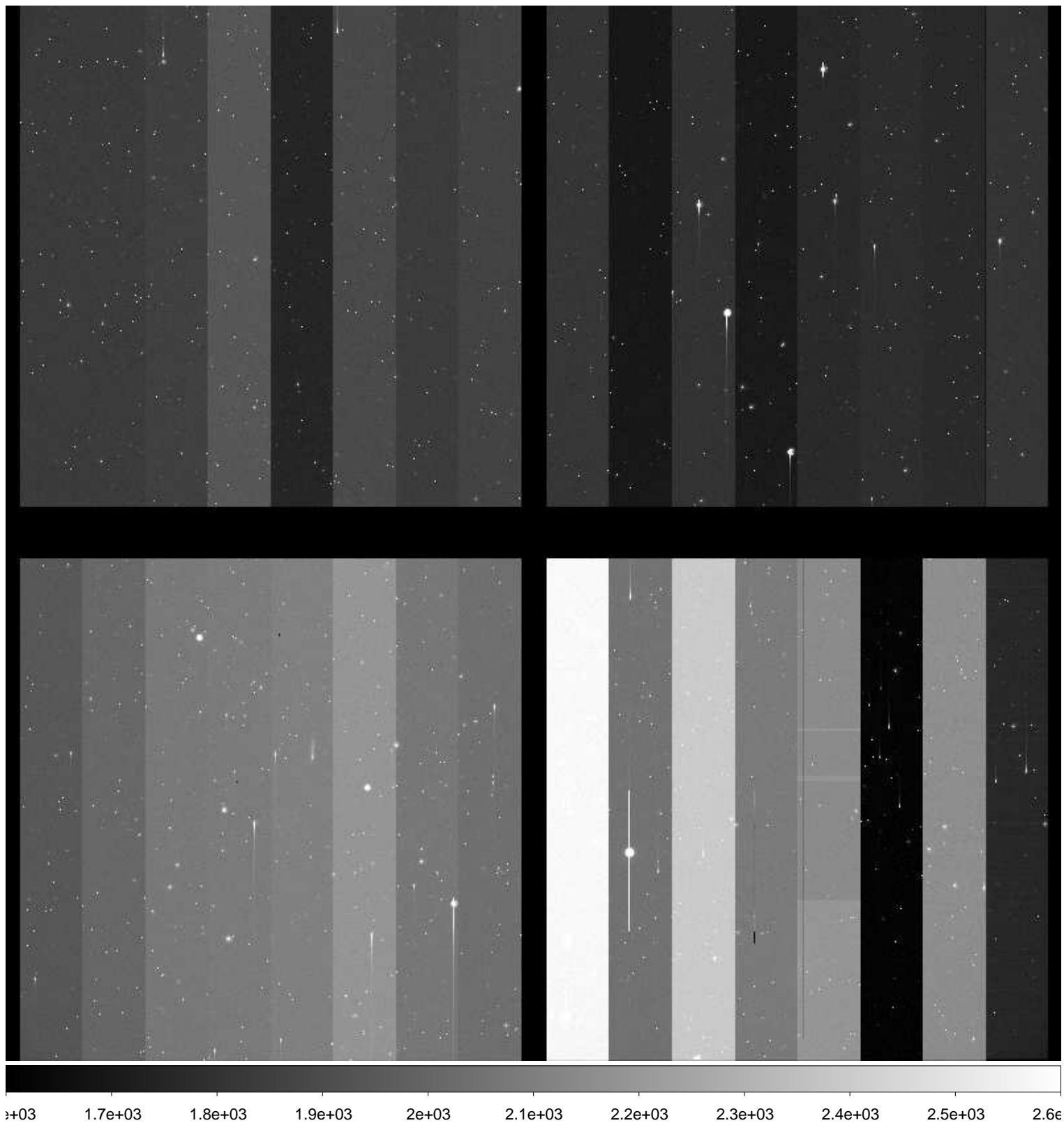

File Name : **xkmtc.20161220.044093.fits** # 135 / 235 #
Project ID : SN
Image Type : OBJECT
Object Name : **N2188-1**
RA : 06:07:59.990
DEC : -33:40:00.20
Exposure Time : 60
Airmass : 1.00
Sidereal Time : 06:22:39
Filter ID : V
Observation Date : 2016-12-20T05:09:08
CCD Temperature : -104.27

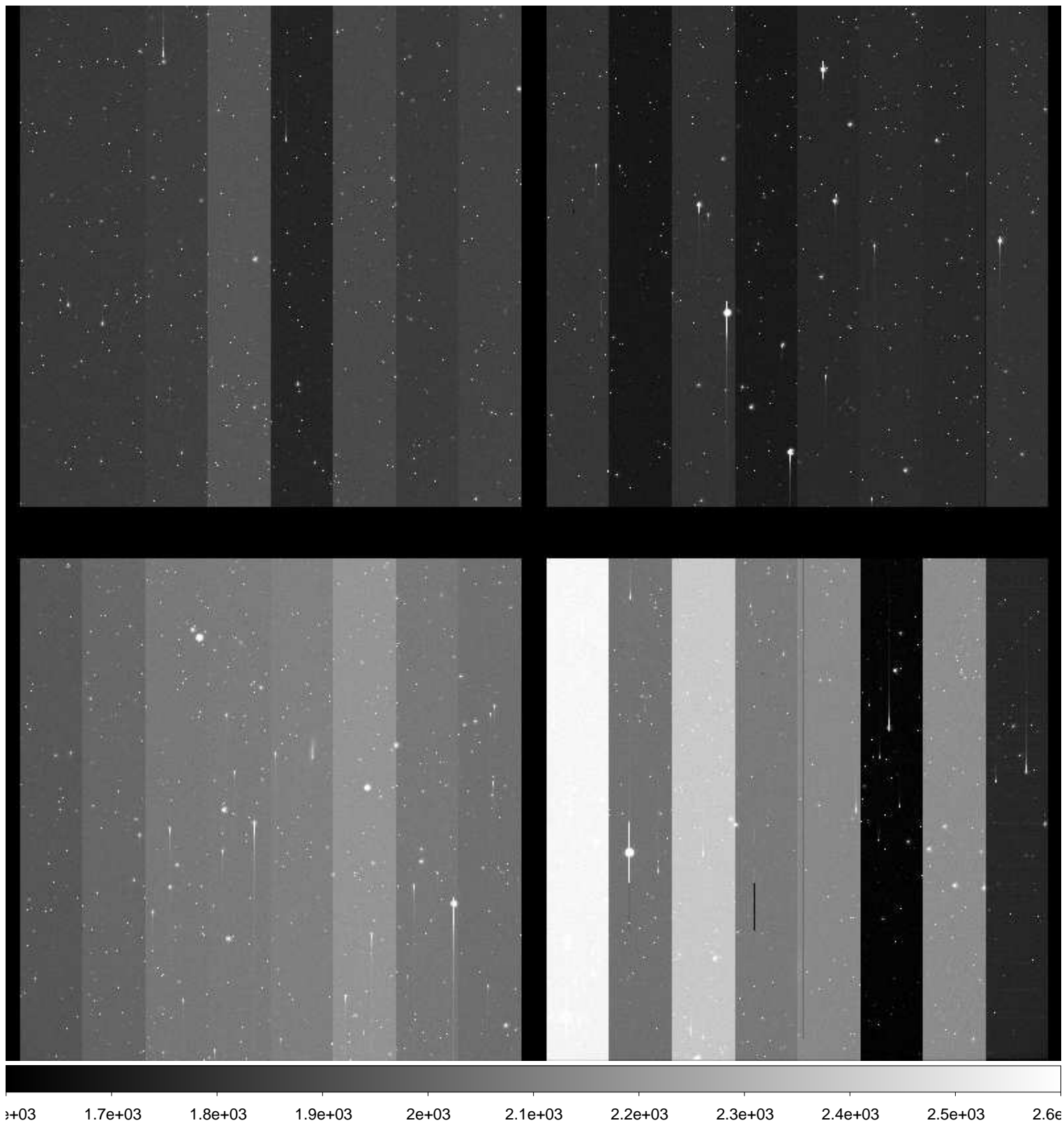

File Name : **xkmtc.20161220.044094.fits** # 136 / 235 #
Project ID : SN
Image Type : OBJECT
Object Name : **N2188-1**
RA : 06:07:59.970
DEC : -33:40:00.30
Exposure Time : 60
Airmass : 1.00
Sidereal Time : 06:24:42
Filter ID : I
Observation Date : 2016-12-20T05:11:11
CCD Temperature : -104.3

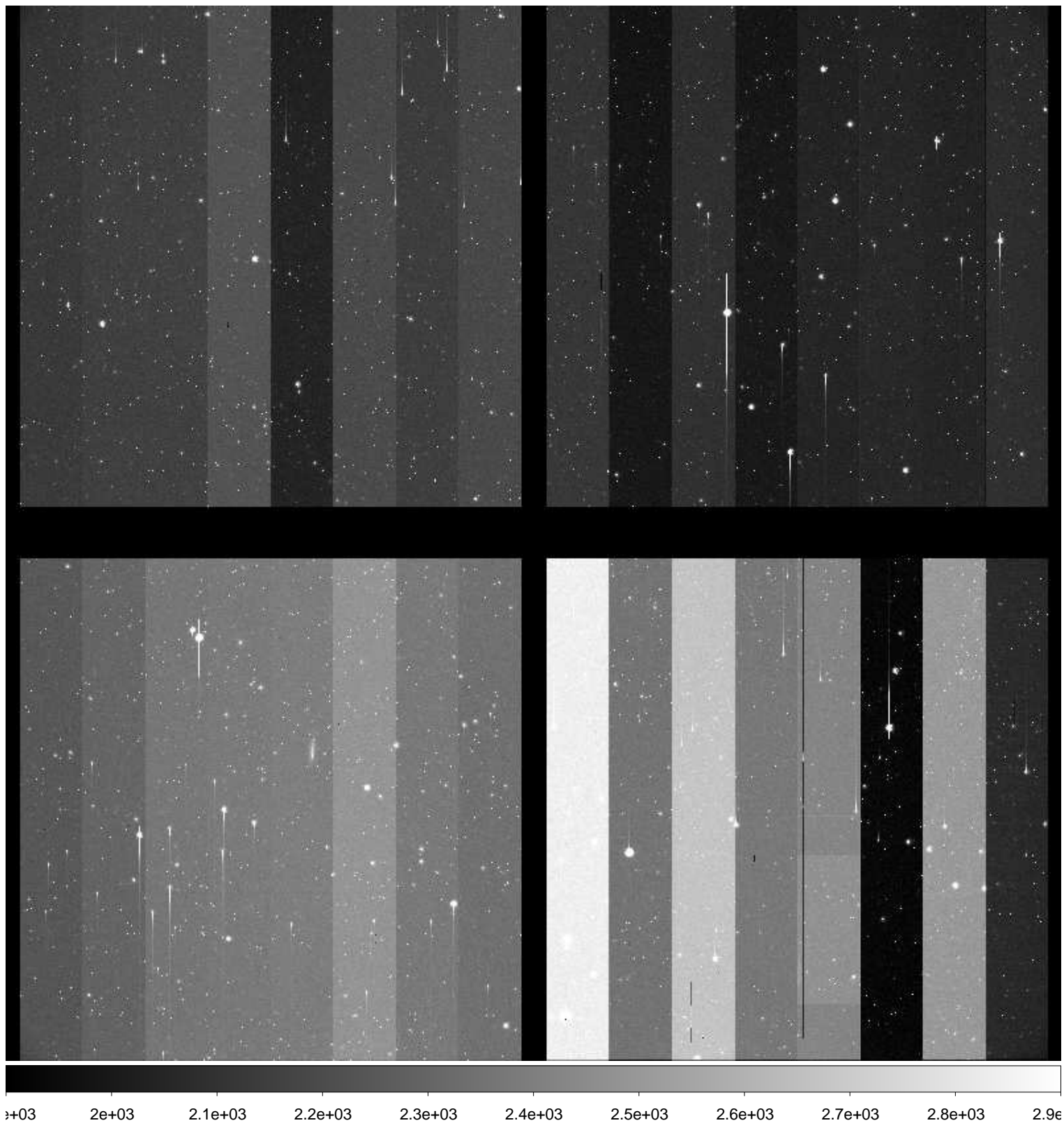

File Name : **xkmtc.20161220.044095.fits** # 137 / 235 #
Project ID : SN
Image Type : OBJECT
Object Name : **N2280-1**
RA : 06:41:30.000
DEC : -27:00:00.10
Exposure Time : 60
Airmass : 1.00
Sidereal Time : 06:28:09
Filter ID : B
Observation Date : 2016-12-20T05:14:37
CCD Temperature : -104.39

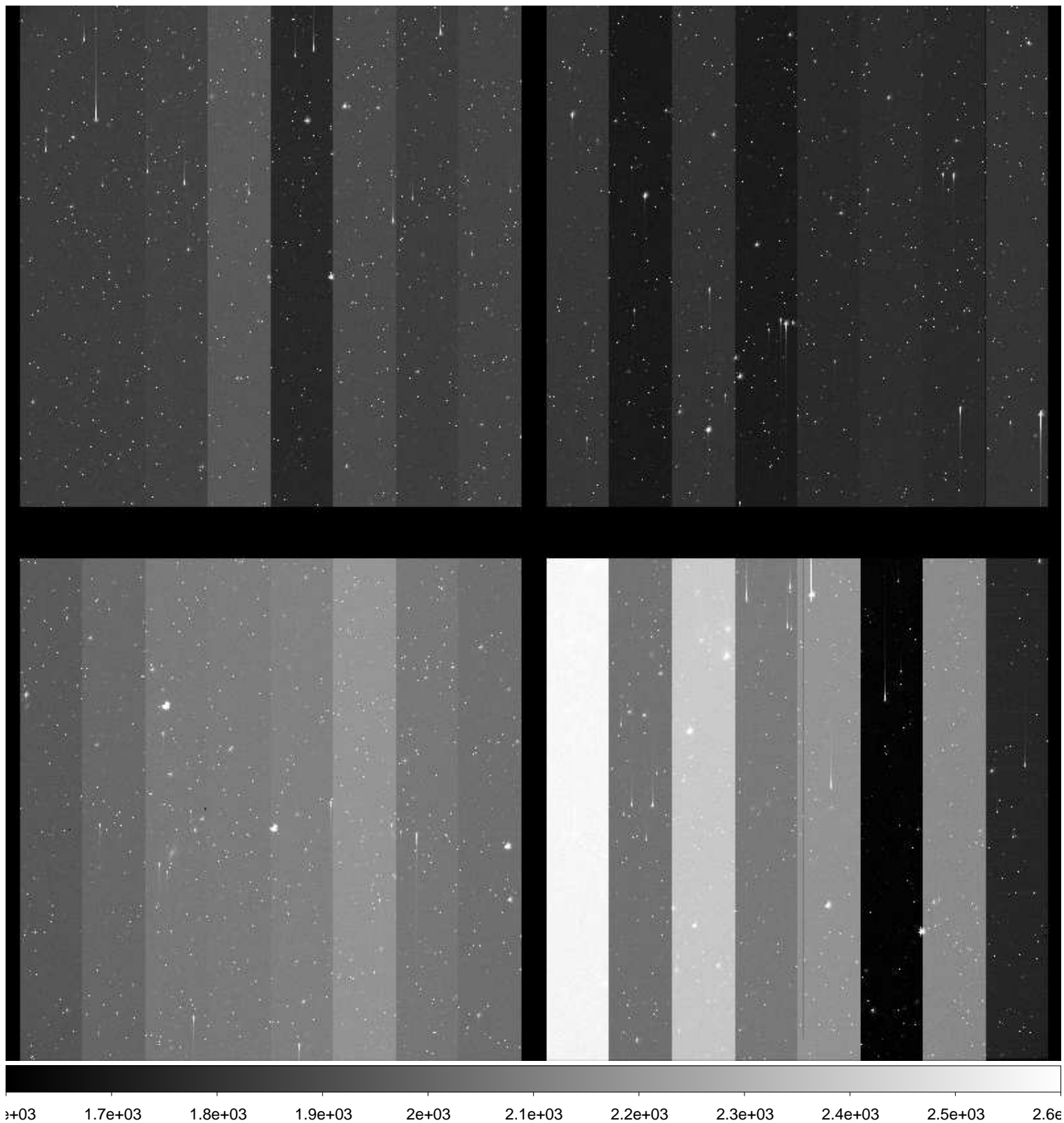

File Name : **xkmtc.20161220.044096.fits** # 138 / 235 #
Project ID : SN
Image Type : OBJECT
Object Name : **N2280-1**
RA : 06:41:30.010
DEC : -27:00:00.10
Exposure Time : 60
Airmass : 1.00
Sidereal Time : 06:30:17
Filter ID : V
Observation Date : 2016-12-20T05:16:44
CCD Temperature : -104.46

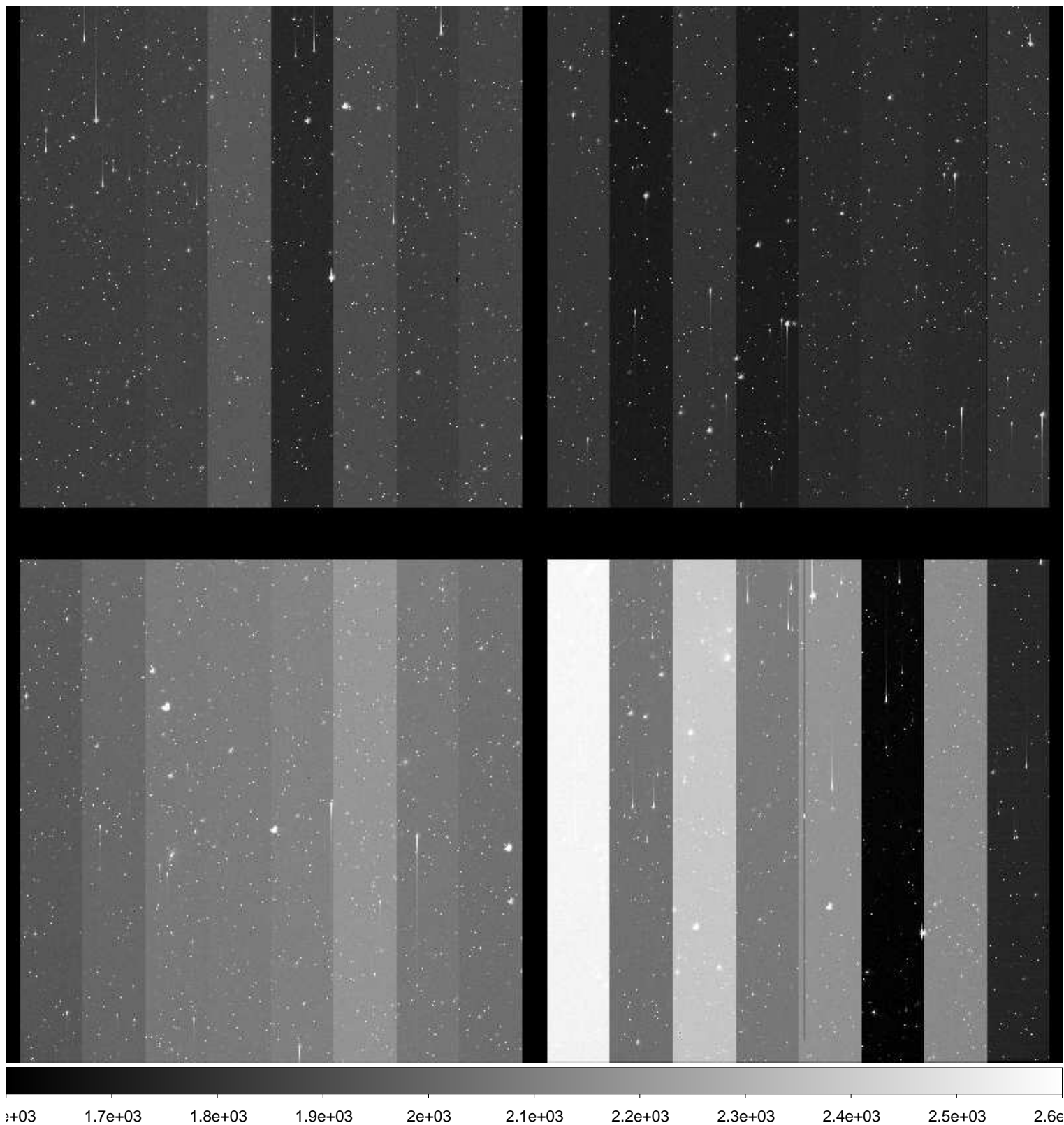

File Name : **xkmtc.20161220.044097.fits** # 139 / 235 #
Project ID : SN
Image Type : OBJECT
Object Name : **N2280-1**
RA : 06:41:30.010
DEC : -27:00:00.00
Exposure Time : 60
Airmass : 1.00
Sidereal Time : 06:32:22
Filter ID : I
Observation Date : 2016-12-20T05:18:49
CCD Temperature : -104.51

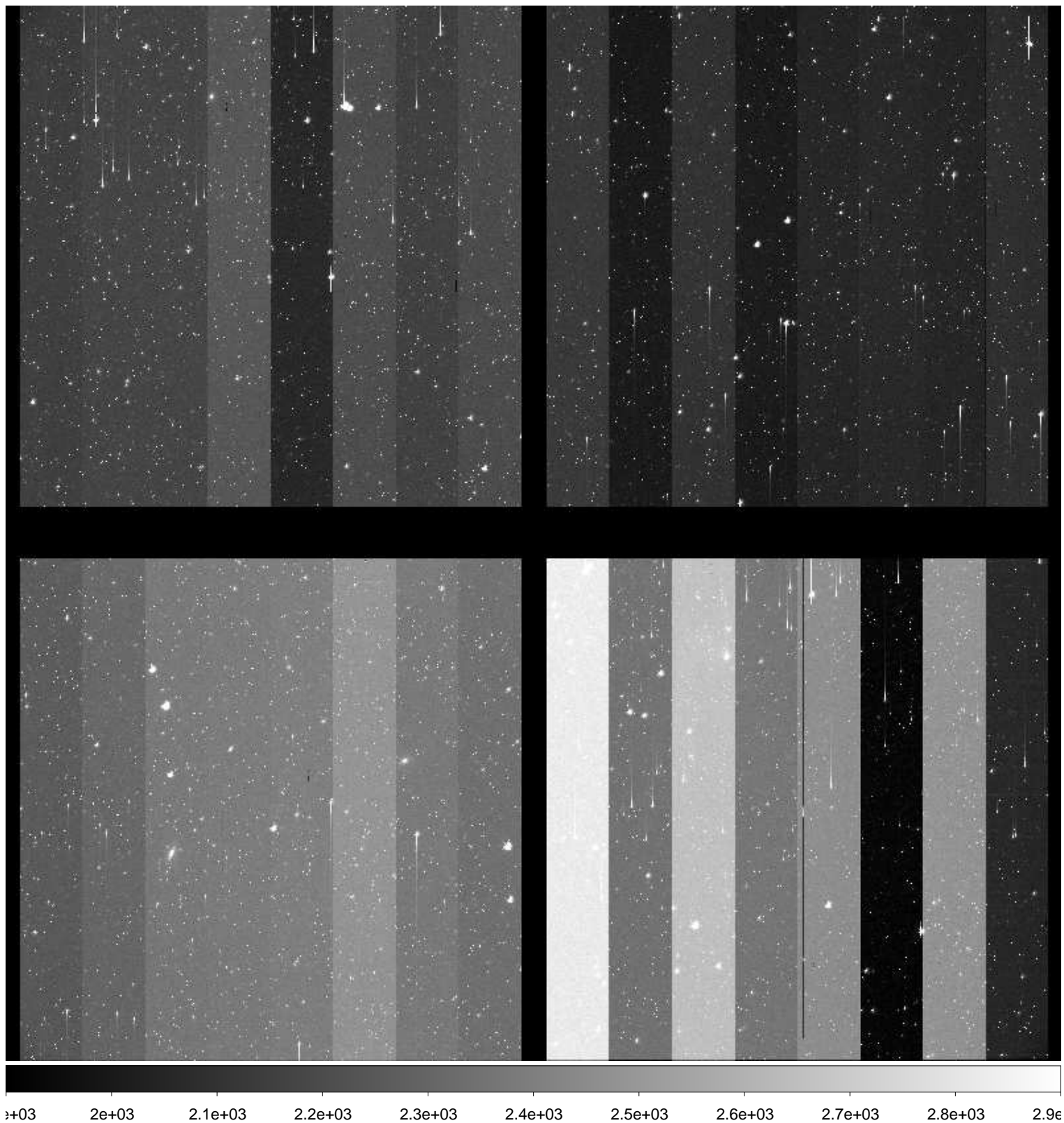

File Name : **xkmtc.20161220.044098.fits** # 140 / 235 #
Project ID : SN
Image Type : OBJECT
Object Name : **N2292-1**
RA : 06:45:40.010
DEC : -26:24:00.00
Exposure Time : 60
Airmass : 1.00
Sidereal Time : 06:34:34
Filter ID : B
Observation Date : 2016-12-20T05:21:01
CCD Temperature : -104.56

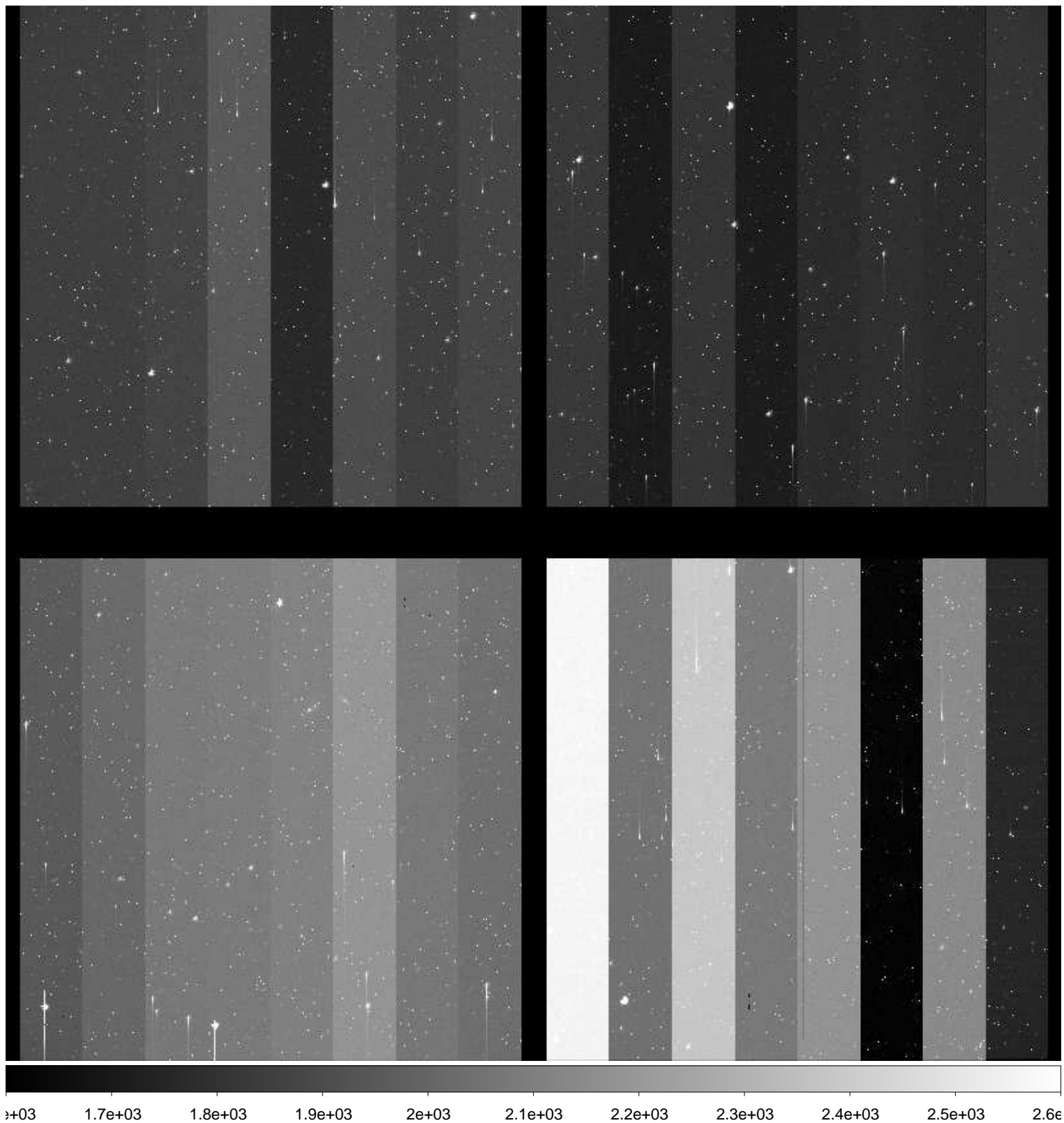

File Name : **xkmtc.20161220.044099.fits** # 141 / 235 #
Project ID : SN
Image Type : OBJECT
Object Name : **N2292-1**
RA : 06:45:40.010
DEC : -26:24:00.10
Exposure Time : 60
Airmass : 1.00
Sidereal Time : 06:36:33
Filter ID : V
Observation Date : 2016-12-20T05:22:59
CCD Temperature : -102.16

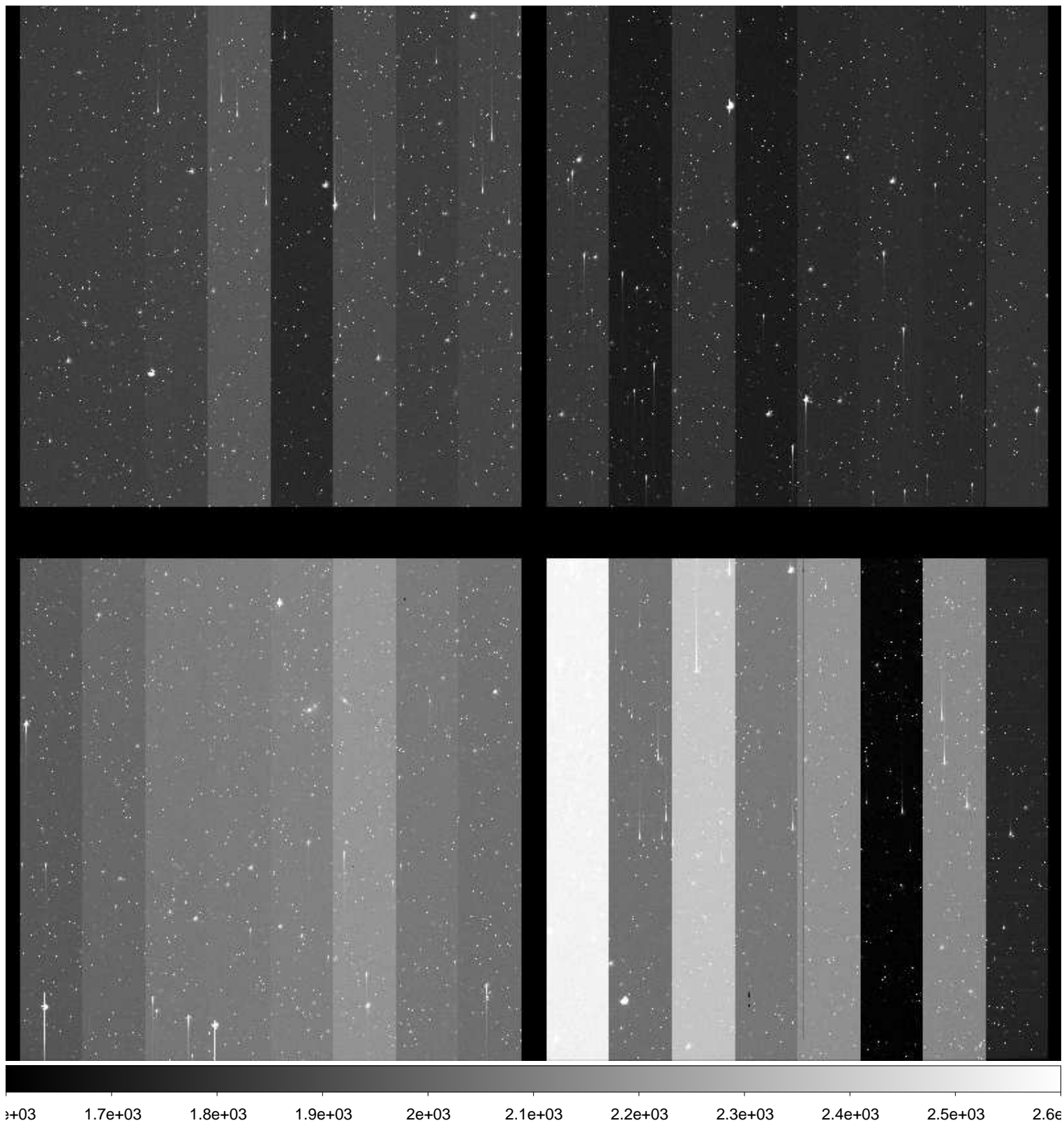

File Name : **xkmtc.20161220.044100.fits** # 142 / 235 #
Project ID : SN
Image Type : OBJECT
Object Name : **N2292-1**
RA : 06:45:40.010
DEC : -26:24:00.10
Exposure Time : 60
Airmass : 1.00
Sidereal Time : 06:38:36
Filter ID : I
Observation Date : 2016-12-20T05:25:02
CCD Temperature : -104.4

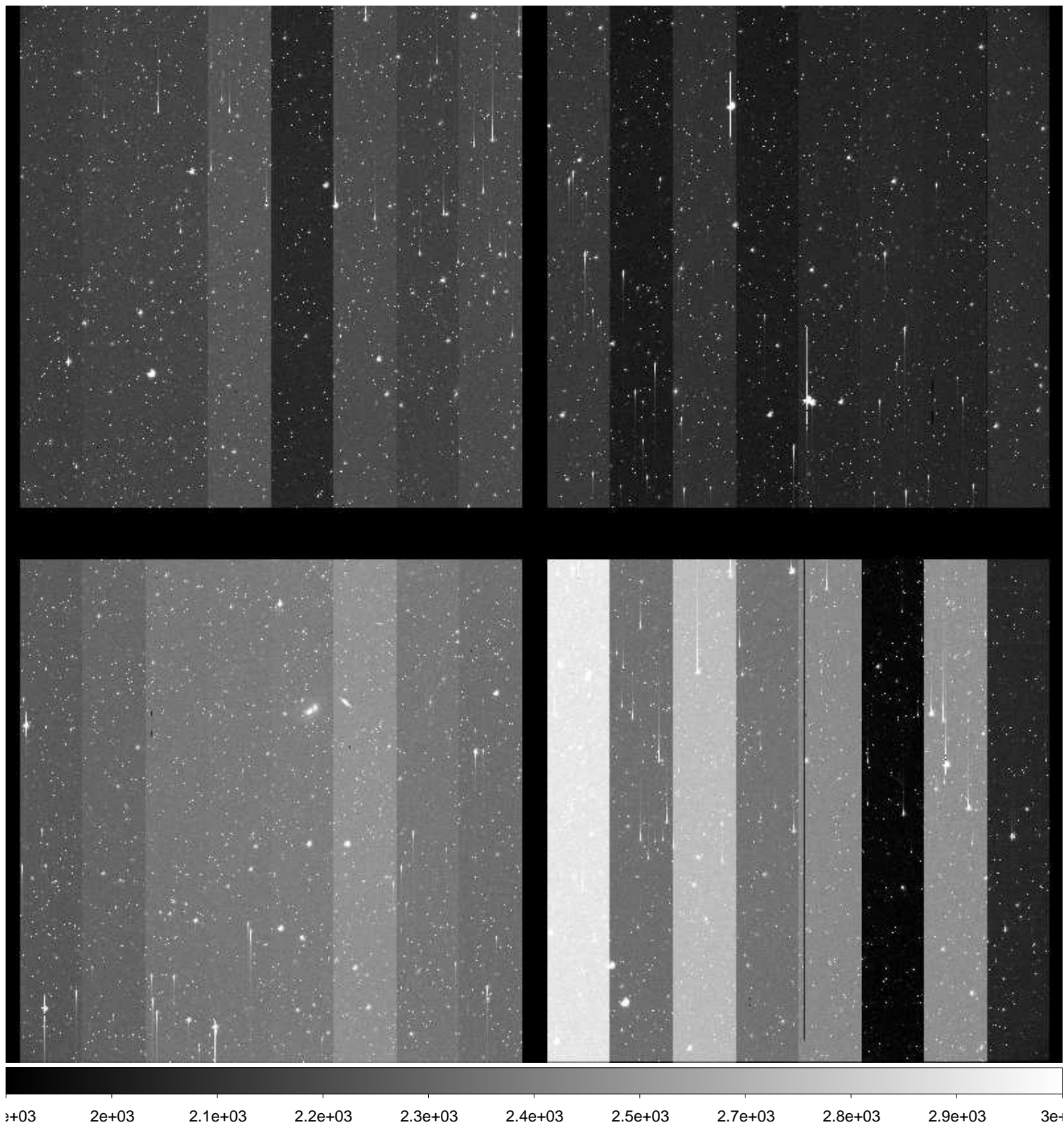

File Name : **xkmtc.20161220.044101.fits** # 143 / 235 #
Project ID : SN
Image Type : OBJECT
Object Name : **N2325-1**
RA : 07:04:45.020
DEC : -29:10:00.00
Exposure Time : 60
Airmass : 1.00
Sidereal Time : 06:41:33
Filter ID : B
Observation Date : 2016-12-20T05:27:59
CCD Temperature : -104.48

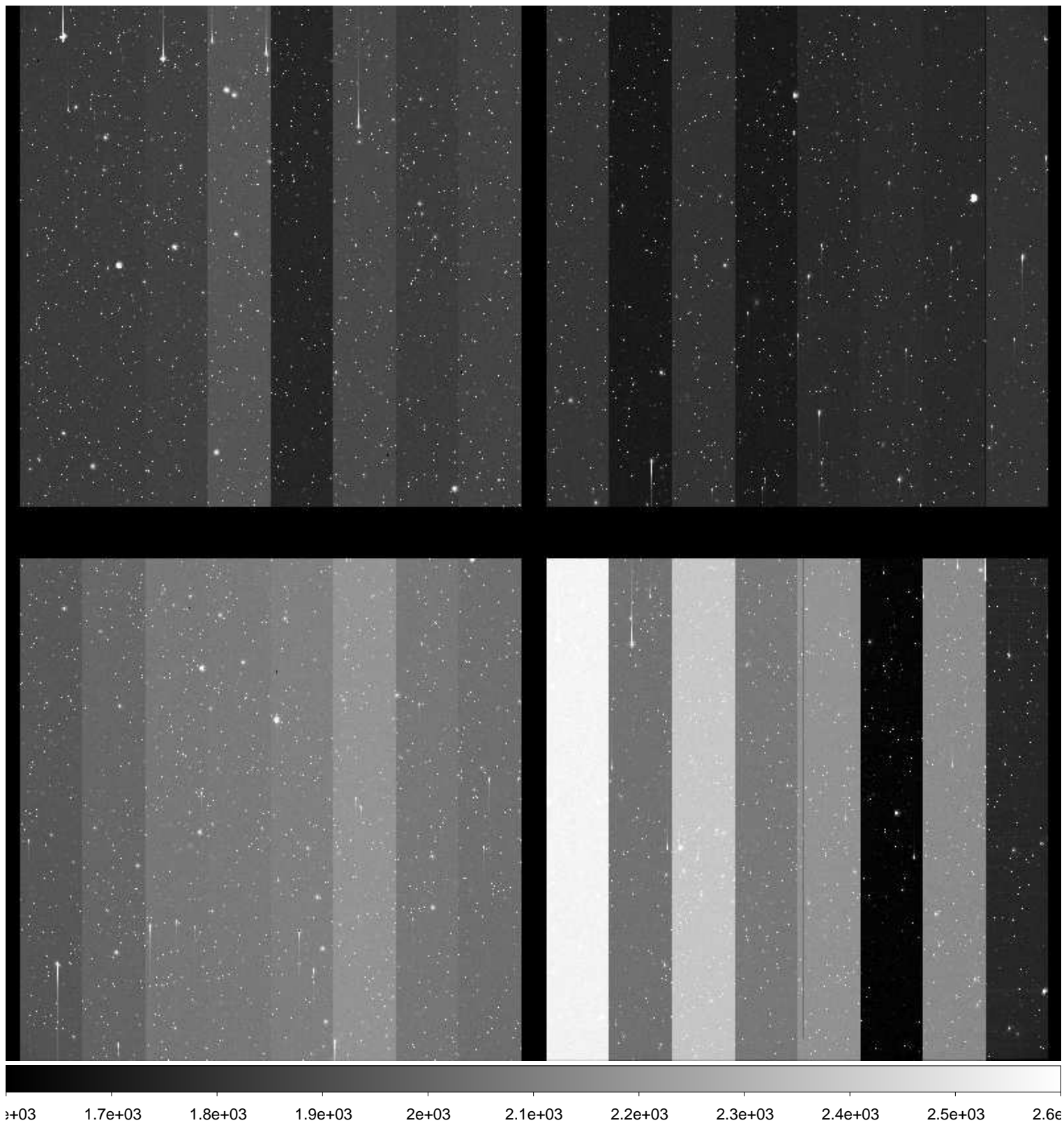

File Name : **xkmtc.20161220.044102.fits** # 144 / 235 #
Project ID : SN
Image Type : OBJECT
Object Name : **N2325-1**
RA : 07:04:45.010
DEC : -29:10:00.00
Exposure Time : 60
Airmass : 1.00
Sidereal Time : 06:44:18
Filter ID : V
Observation Date : 2016-12-20T05:30:43
CCD Temperature : -104.52

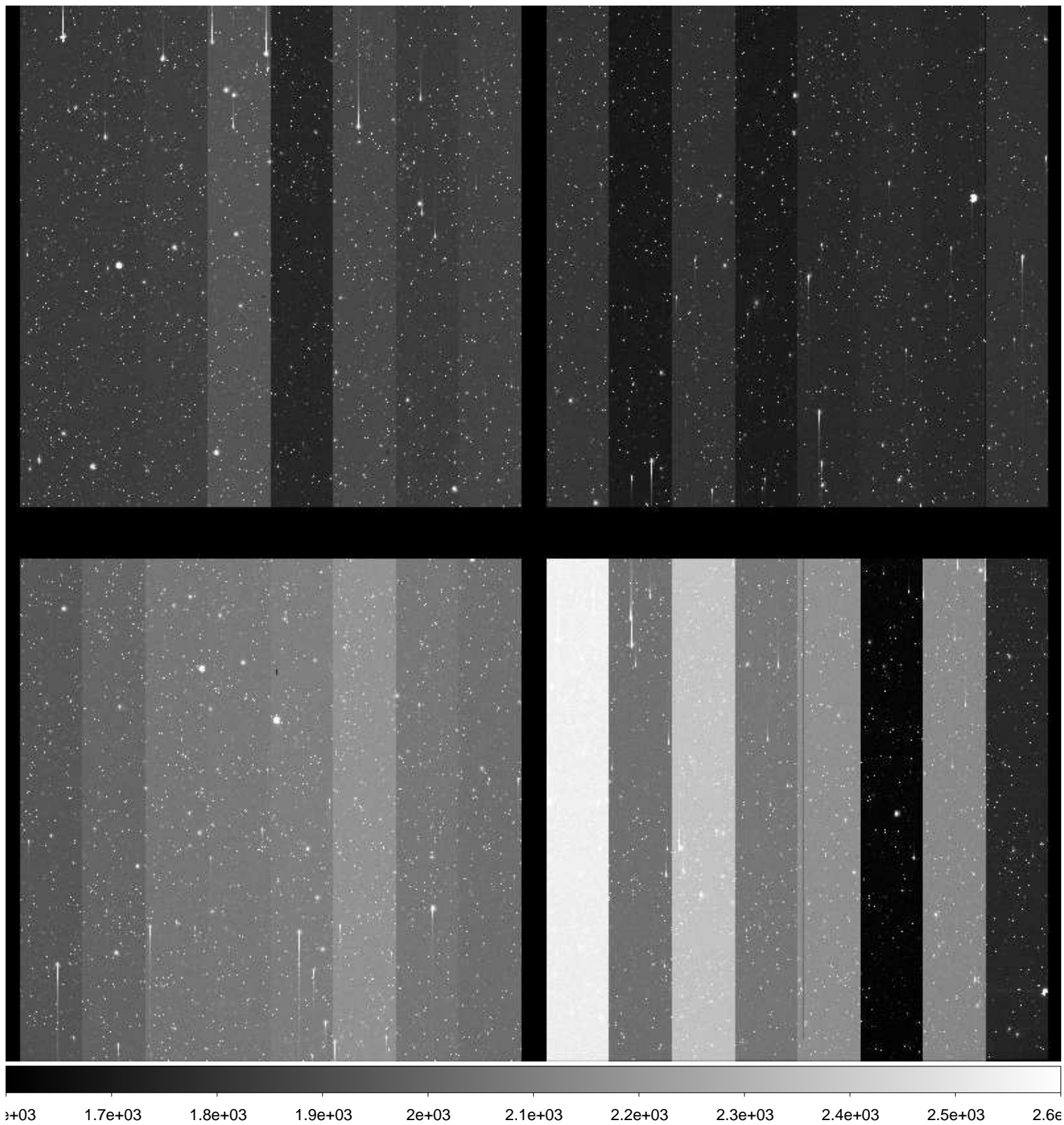

File Name : **xkmtc.20161220.044103.fits** # 145 / 235 #
Project ID : SN
Image Type : OBJECT
Object Name : **N2325-1**
RA : 07:04:45.000
DEC : -29:10:00.00
Exposure Time : 60
Airmass : 1.00
Sidereal Time : 06:46:16
Filter ID : I
Observation Date : 2016-12-20T05:32:40
CCD Temperature : -104.55

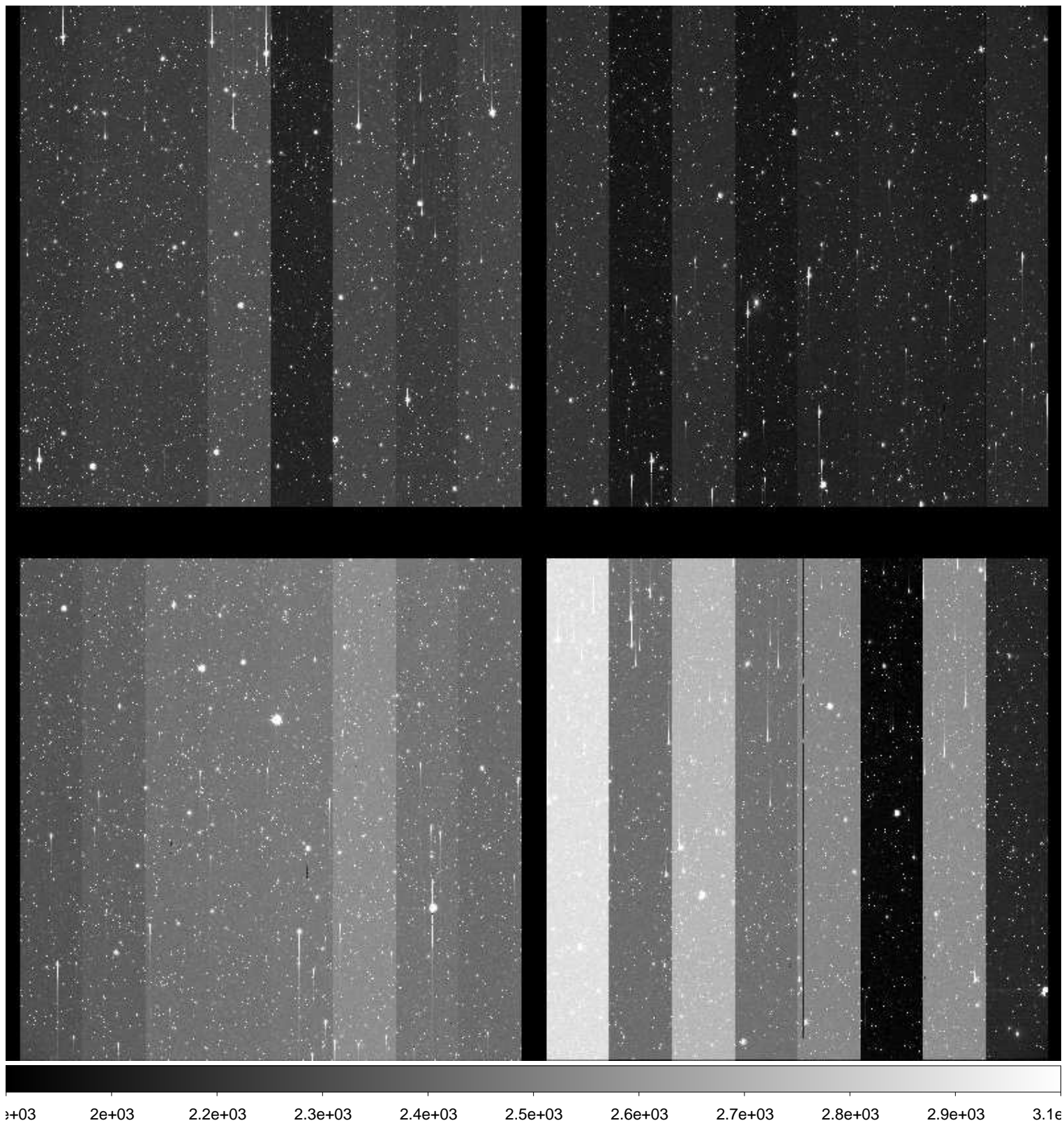

File Name : **xkmtc.20161220.044104.fits** # 146 / 235 #
Project ID : SN
Image Type : OBJECT
Object Name : **2283-1**
RA : 06:43:49.990
DEC : -18:40:00.00
Exposure Time : 60
Airmass : 1.02
Sidereal Time : 06:49:29
Filter ID : B
Observation Date : 2016-12-20T05:35:53
CCD Temperature : -104.65

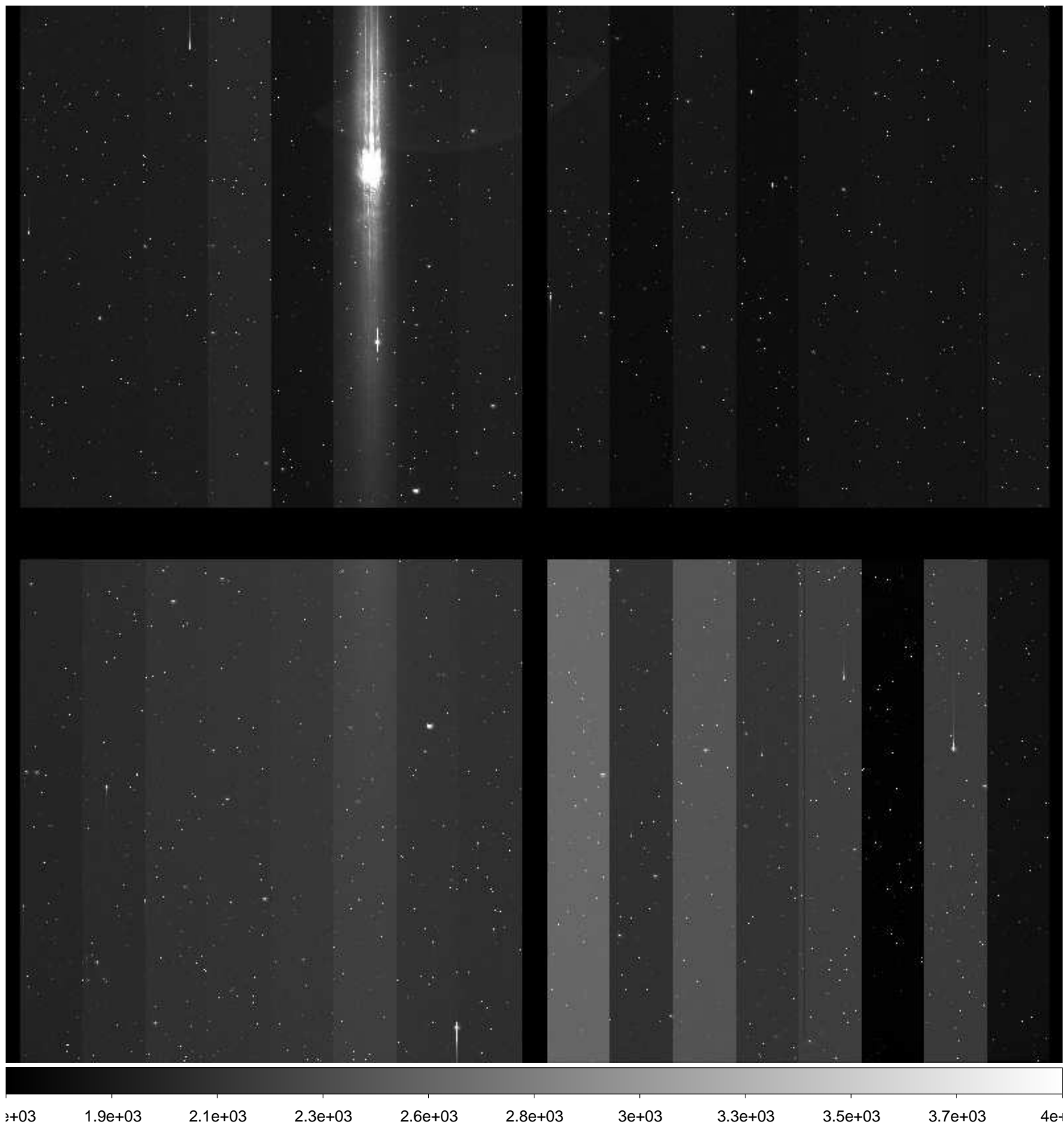

File Name : **xkmtc.20161220.044105.fits** # 147 / 235 #
Project ID : SN
Image Type : OBJECT
Object Name : **2283-1**
RA : 06:43:50.000
DEC : -18:40:00.00
Exposure Time : 60
Airmass : 1.02
Sidereal Time : 06:51:56
Filter ID : V
Observation Date : 2016-12-20T05:38:20
CCD Temperature : -104.7

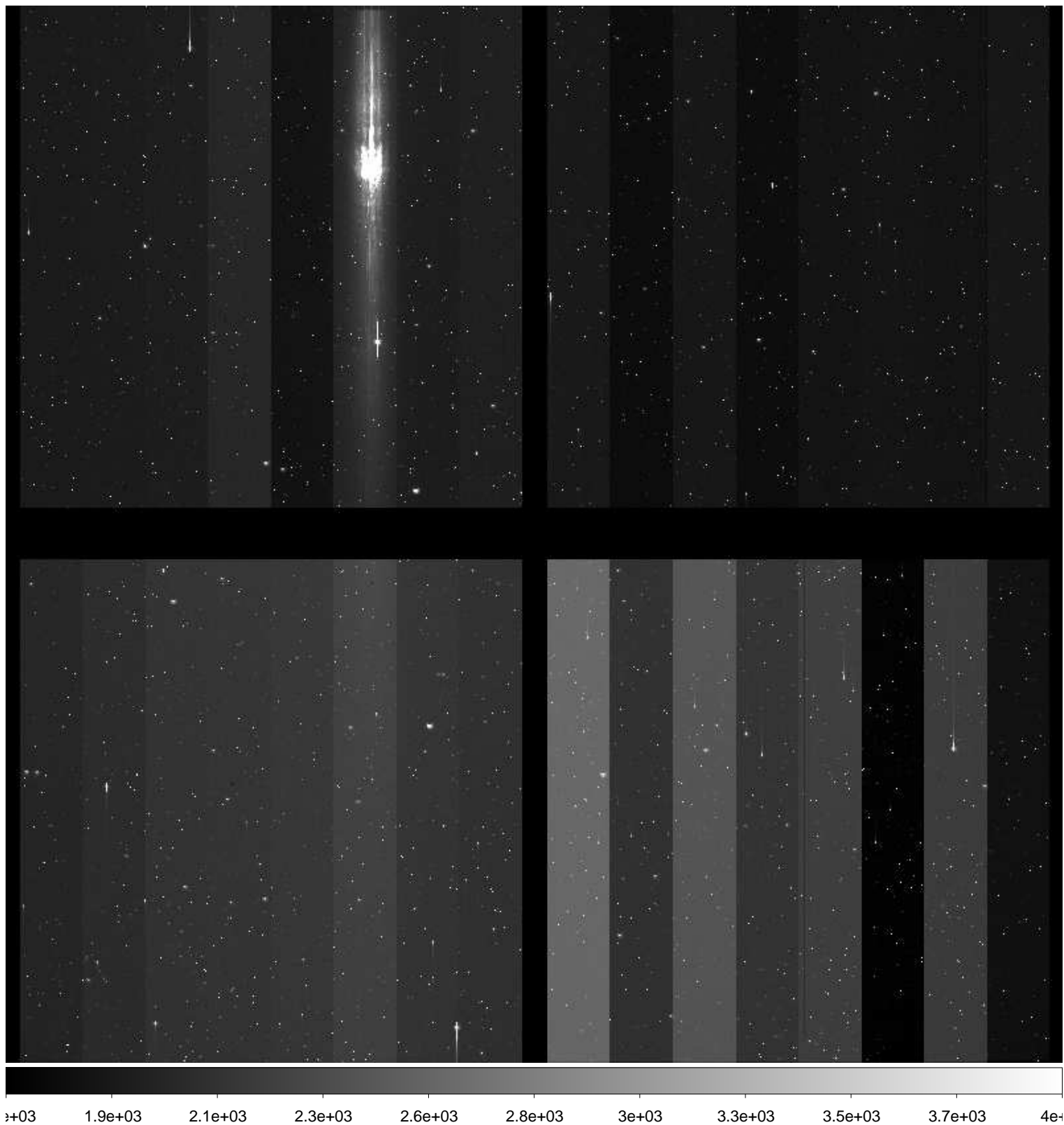

File Name : **xkmtc.20161220.044106.fits** # 148 / 235 #
Project ID : SN
Image Type : OBJECT
Object Name : **2283-1**
RA : 06:43:50.000
DEC : -18:40:00.00
Exposure Time : 60
Airmass : 1.02
Sidereal Time : 06:54:10
Filter ID : I
Observation Date : 2016-12-20T05:40:34
CCD Temperature : -104.71

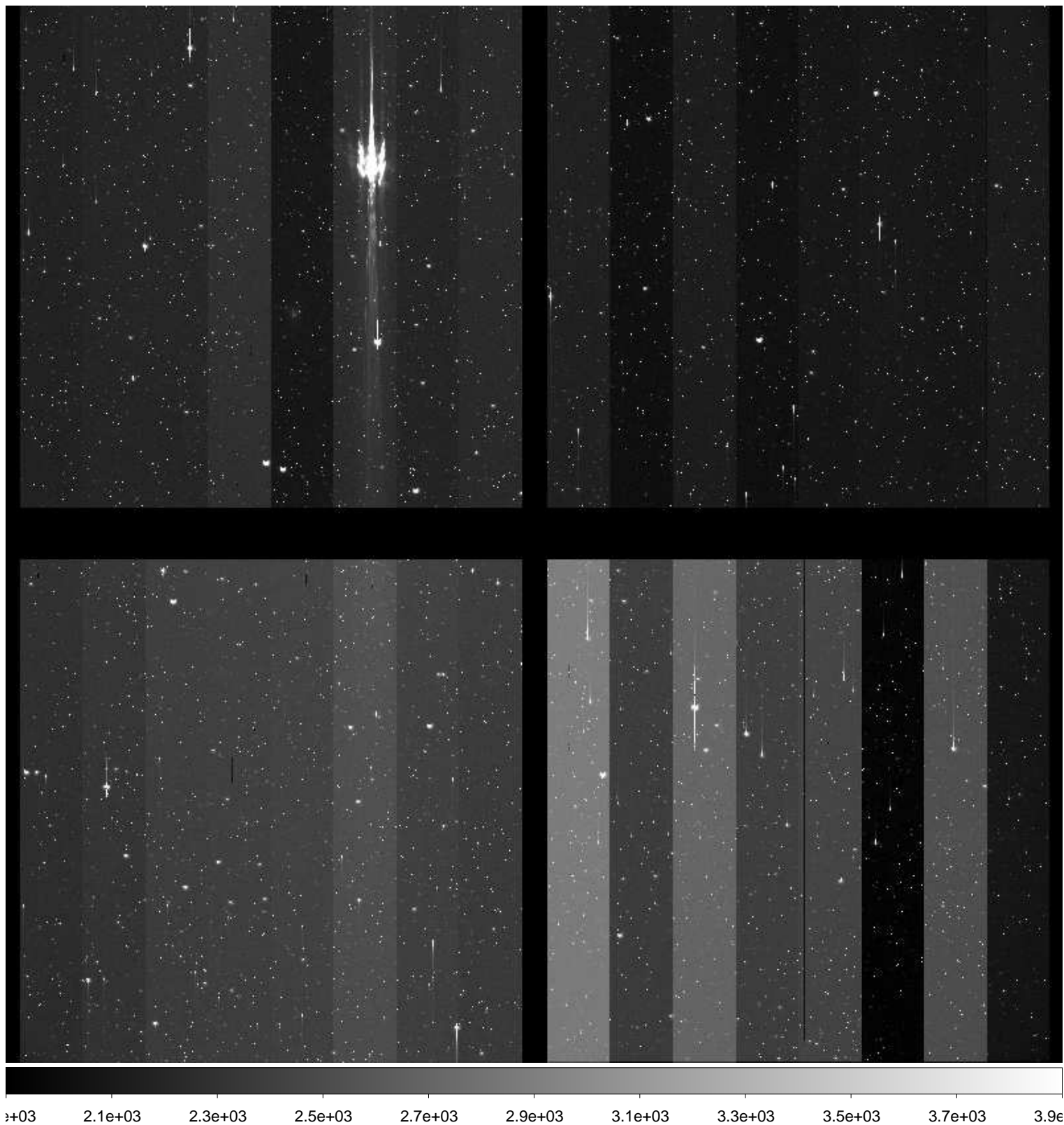

File Name : **xkmtc.20161220.044107.fits** # 149 / 235 #
Project ID : SN
Image Type : OBJECT
Object Name : **CGMW1-1**
RA : 06:36:00.010
DEC : -15:30:00.00
Exposure Time : 60
Airmass : 1.04
Sidereal Time : 06:56:09
Filter ID : B
Observation Date : 2016-12-20T05:42:32
CCD Temperature : -104.72

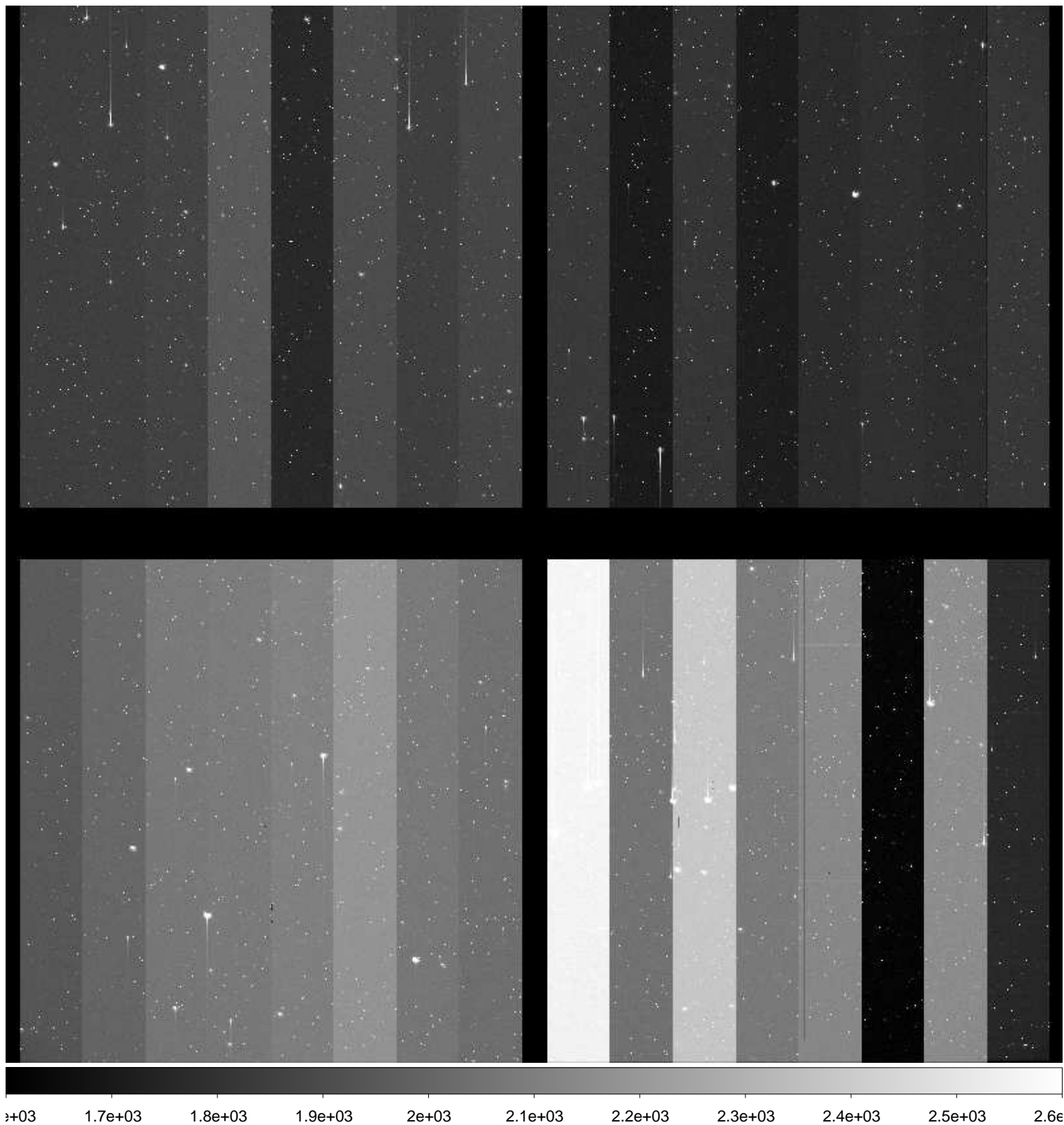

File Name : **xkmtc.20161220.044108.fits** # 150 / 235 #
Project ID : SN
Image Type : OBJECT
Object Name : **CGMW1-1**
RA : 06:36:00.020
DEC : -15:30:00.00
Exposure Time : 60
Airmass : 1.04
Sidereal Time : 06:58:07
Filter ID : V
Observation Date : 2016-12-20T05:44:42
CCD Temperature : -104.76

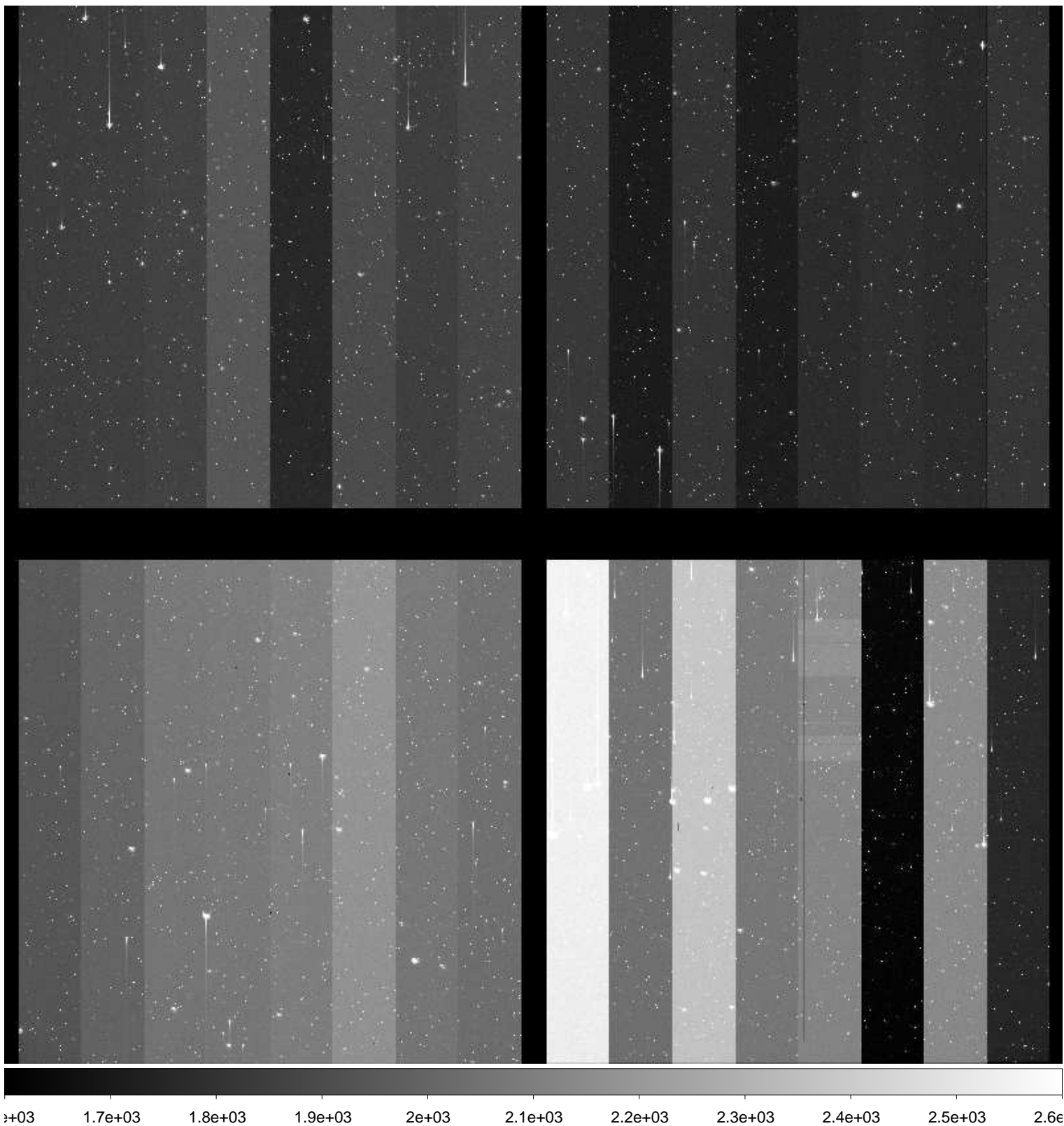

File Name : **xkmtc.20161220.044109.fits** # 151 / 235 #
Project ID : SN
Image Type : OBJECT
Object Name : **CGMW1-1**
RA : 06:36:00.010
DEC : -15:29:59.90
Exposure Time : 60
Airmass : 1.04
Sidereal Time : 07:00:16
Filter ID : I
Observation Date : 2016-12-20T05:46:40
CCD Temperature : -104.8

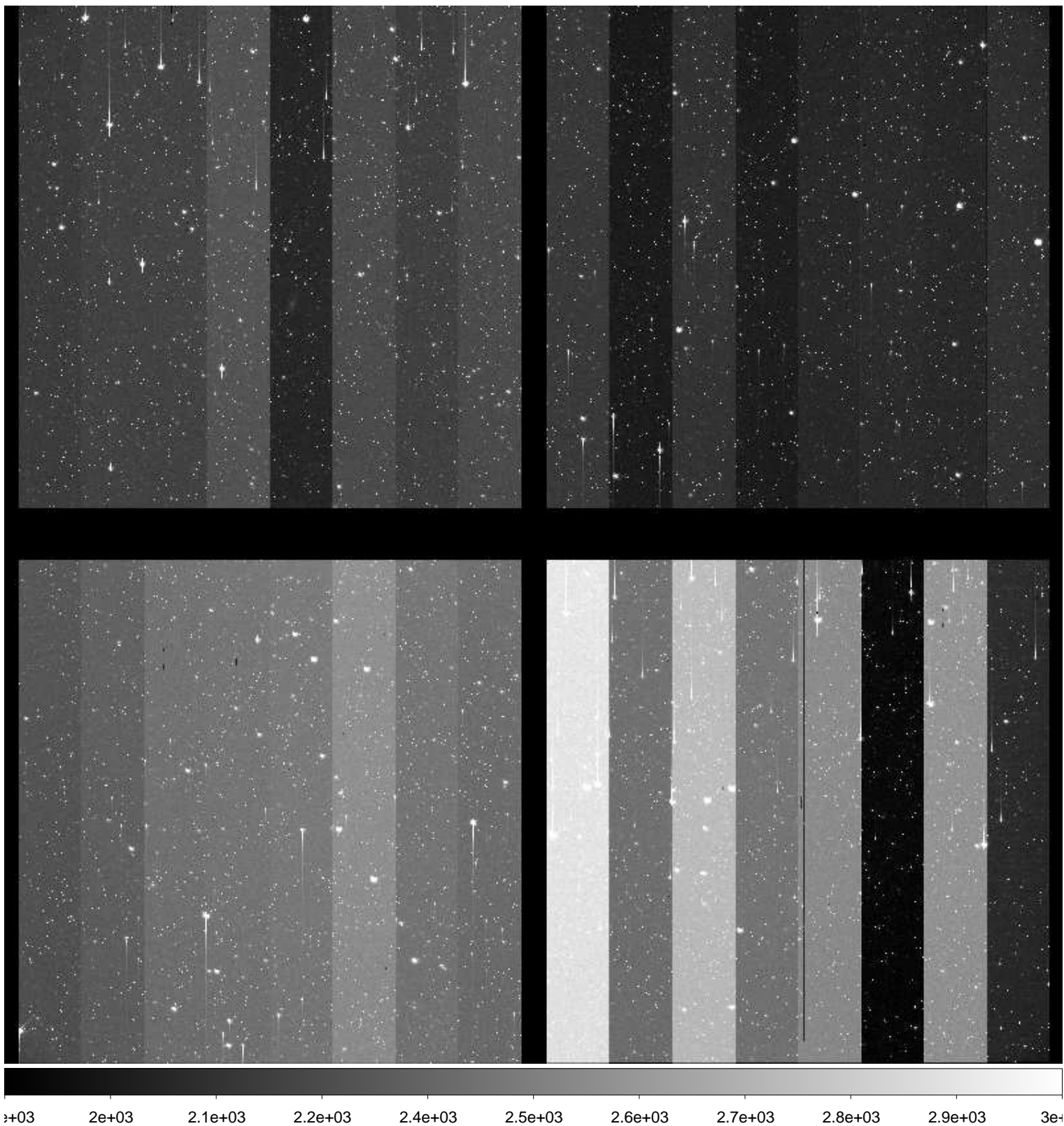

File Name : **xkmtc.20161220.044110.fits** # 152 / 235 #
Project ID : SN
Image Type : OBJECT
Object Name : **E489-1**
RA : 06:17:00.010
DEC : -24:10:00.00
Exposure Time : 60
Airmass : 1.02
Sidereal Time : 07:02:32
Filter ID : B
Observation Date : 2016-12-20T05:48:54
CCD Temperature : -104.87

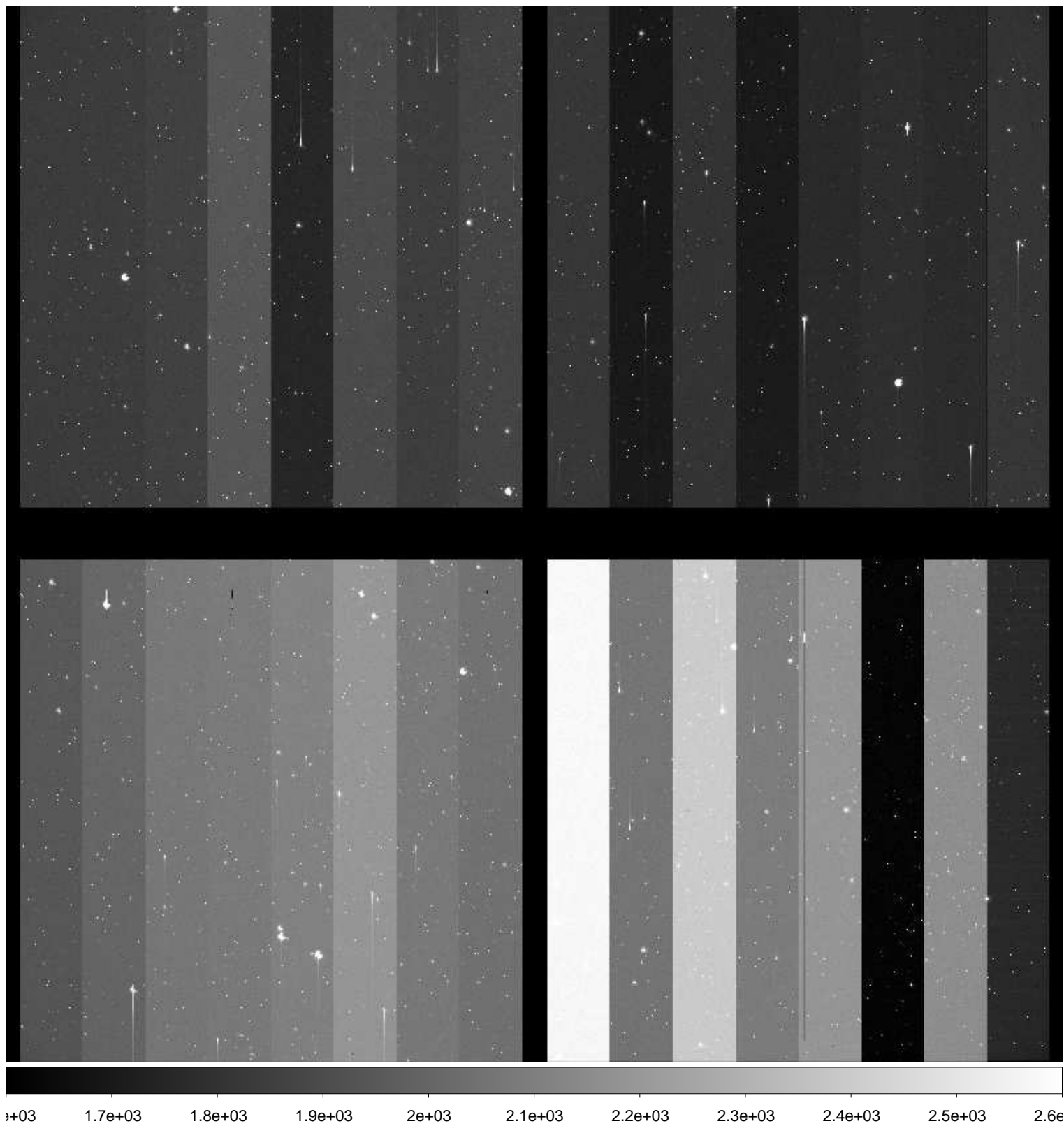

File Name : **xkmtc.20161220.044111.fits** # 153 / 235 #
Project ID : SN
Image Type : OBJECT
Object Name : **E489-1**
RA : 06:16:59.990
DEC : -24:09:59.90
Exposure Time : 60
Airmass : 1.02
Sidereal Time : 07:04:29
Filter ID : V
Observation Date : 2016-12-20T05:50:51
CCD Temperature : -104.82

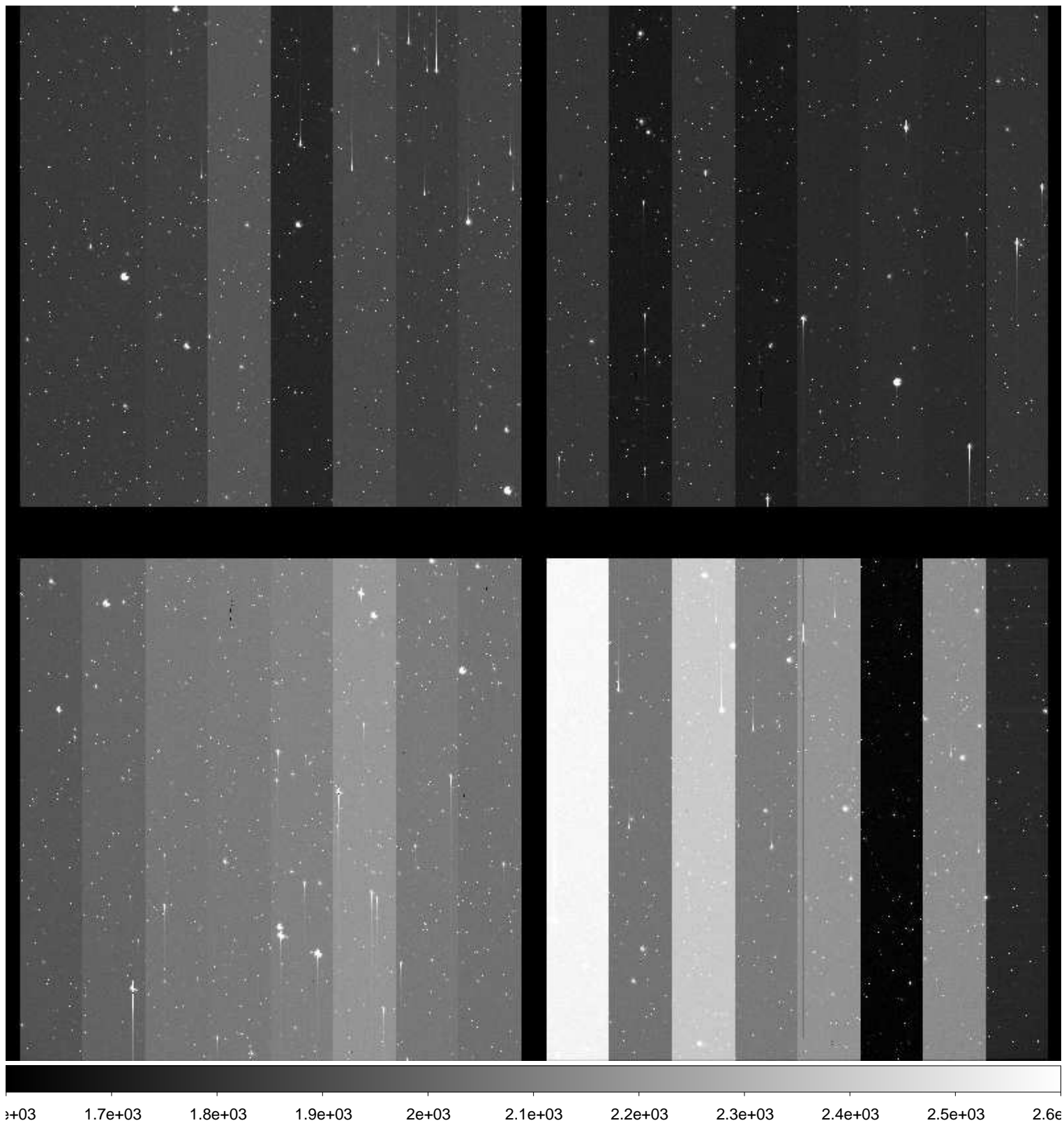

File Name : **xkmtc.20161220.044112.fits** # 154 / 235 #
Project ID : SN
Image Type : OBJECT
Object Name : **E489-1**
RA : 06:16:59.950
DEC : -24:09:59.90
Exposure Time : 60
Airmass : 1.02
Sidereal Time : 07:06:28
Filter ID : I
Observation Date : 2016-12-20T05:53:03
CCD Temperature : -104.86

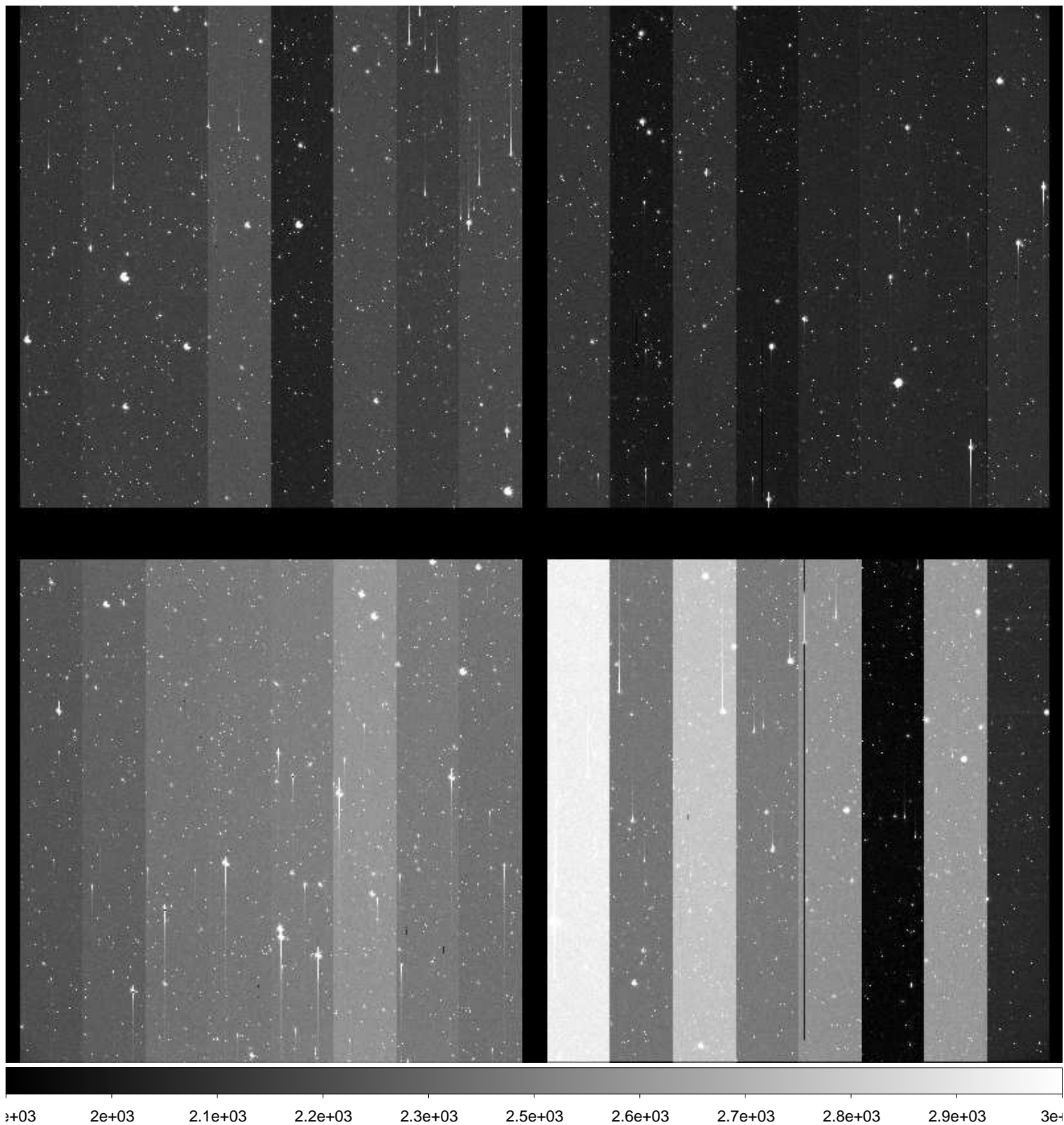

File Name : **xkmtc.20161220.044113.fits** # 155 / 235 #
Project ID : SN
Image Type : OBJECT
Object Name : **N2207-9**
RA : 06:14:34.010
DEC : -22:07:00.00
Exposure Time : 60
Airmass : 1.03
Sidereal Time : 07:09:54
Filter ID : B
Observation Date : 2016-12-20T05:56:14
CCD Temperature : -104.92

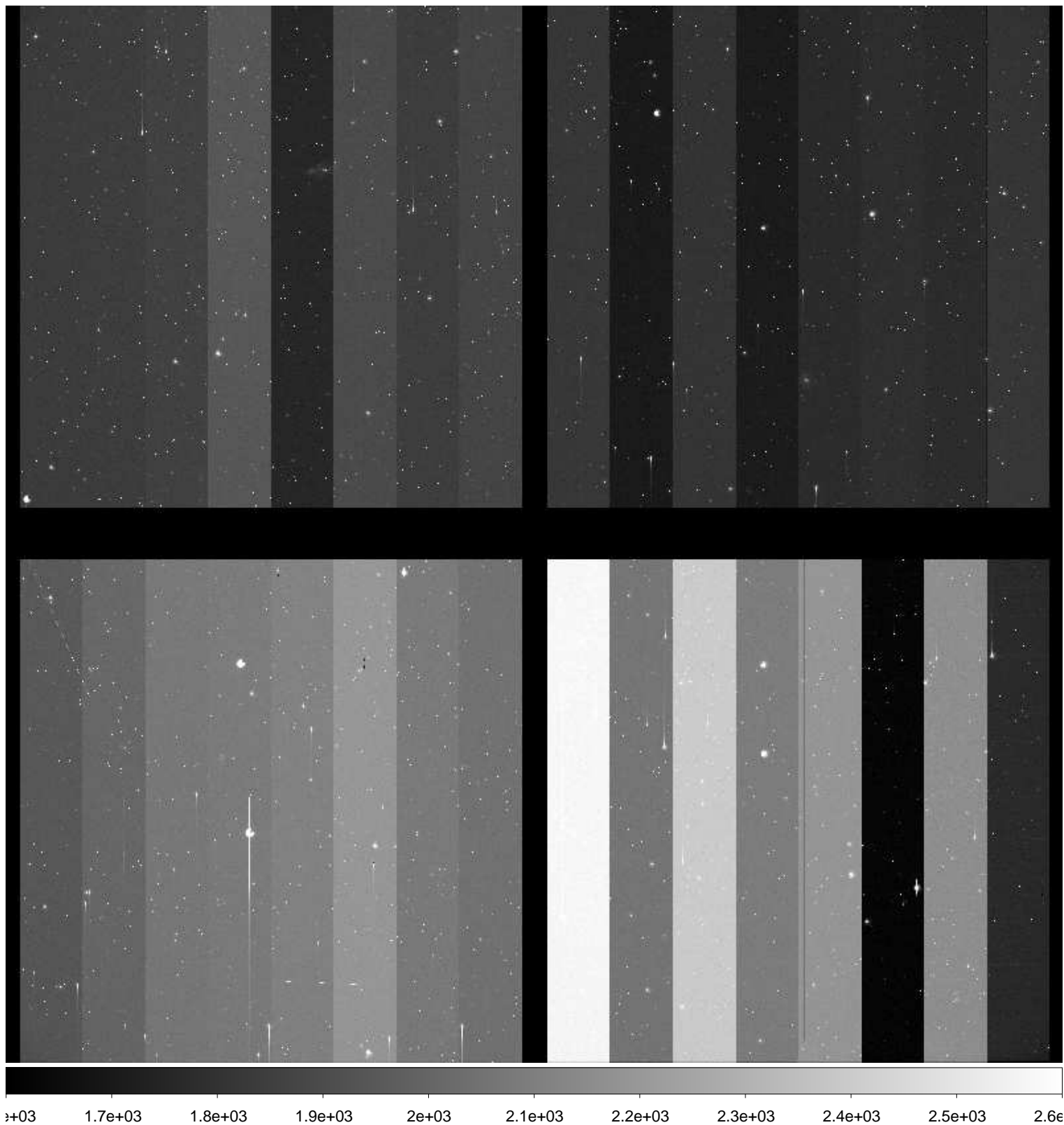

File Name : **xkmtc.20161220.044114.fits** # 156 / 235 #
Project ID : SN
Image Type : OBJECT
Object Name : **N2207-9**
RA : 06:14:34.010
DEC : -22:06:59.90
Exposure Time : 60
Airmass : 1.04
Sidereal Time : 07:12:55
Filter ID : V
Observation Date : 2016-12-20T05:59:15
CCD Temperature : -104.95

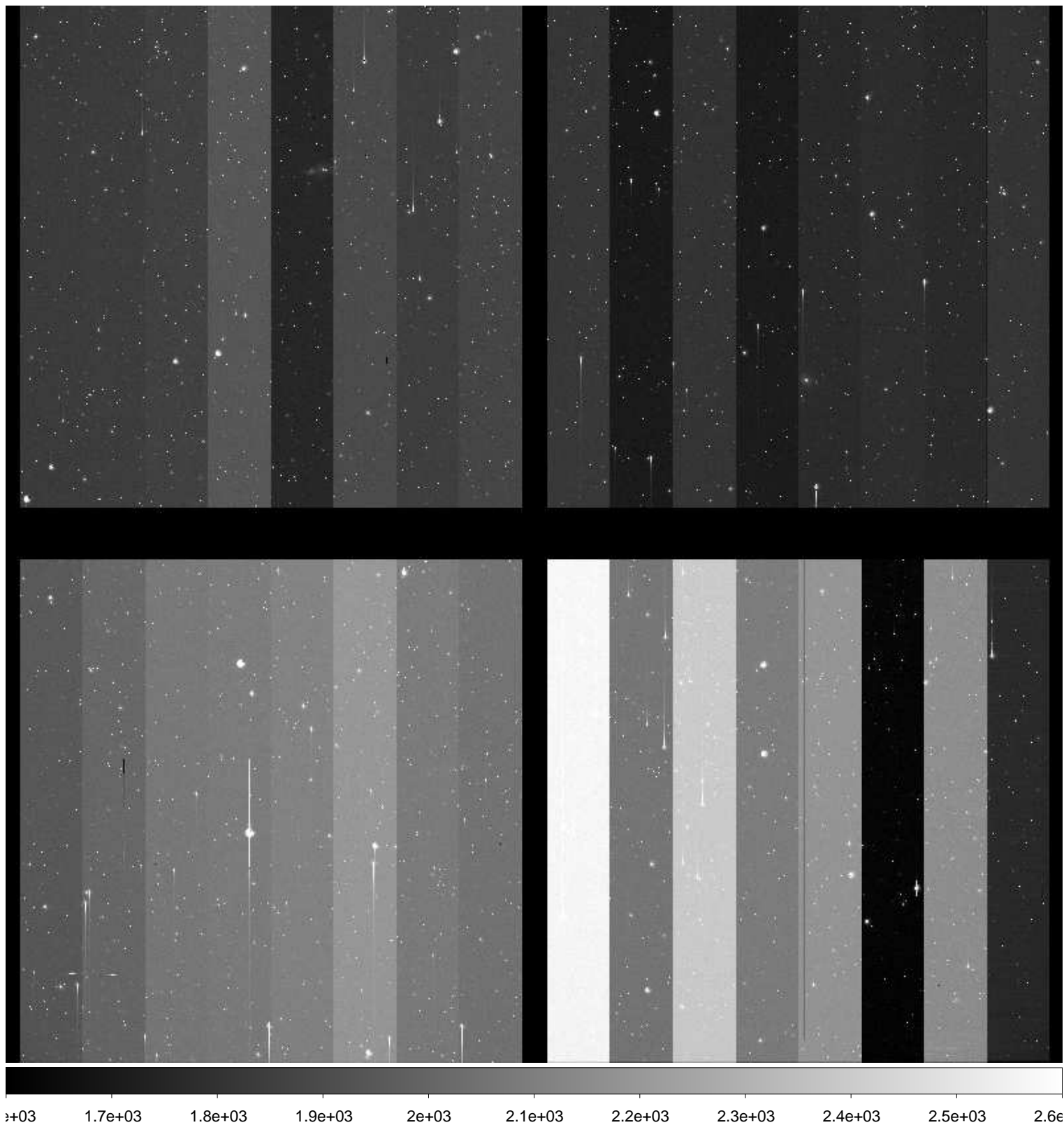

File Name : **xkmtc.20161220.044115.fits** # 157 / 235 #
Project ID : SN
Image Type : OBJECT
Object Name : **N2207-9**
RA : 06:14:33.000
DEC : -22:07:00.00
Exposure Time : 60
Airmass : 1.04
Sidereal Time : 07:15:40
Filter ID : I
Observation Date : 2016-12-20T06:02:01
CCD Temperature : -104.98

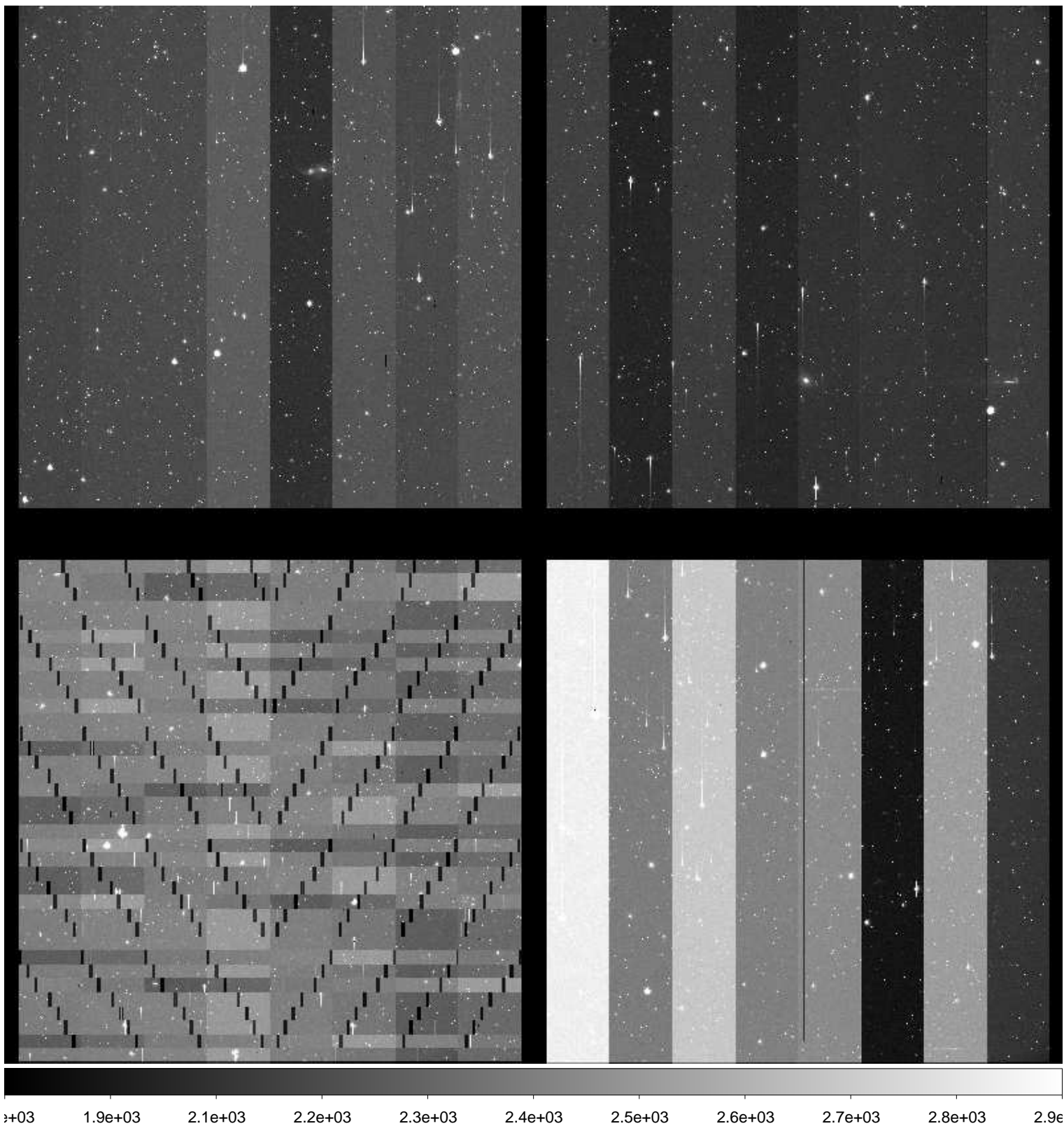

File Name : **xkmtc.20161220.044116.fits** # 158 / 235 #
Project ID : SN
Image Type : OBJECT
Object Name : **N2223-1**
RA : 06:22:30.010
DEC : -22:21:05.00
Exposure Time : 60
Airmass : 1.03
Sidereal Time : 07:17:55
Filter ID : B
Observation Date : 2016-12-20T06:04:14
CCD Temperature : -105.01

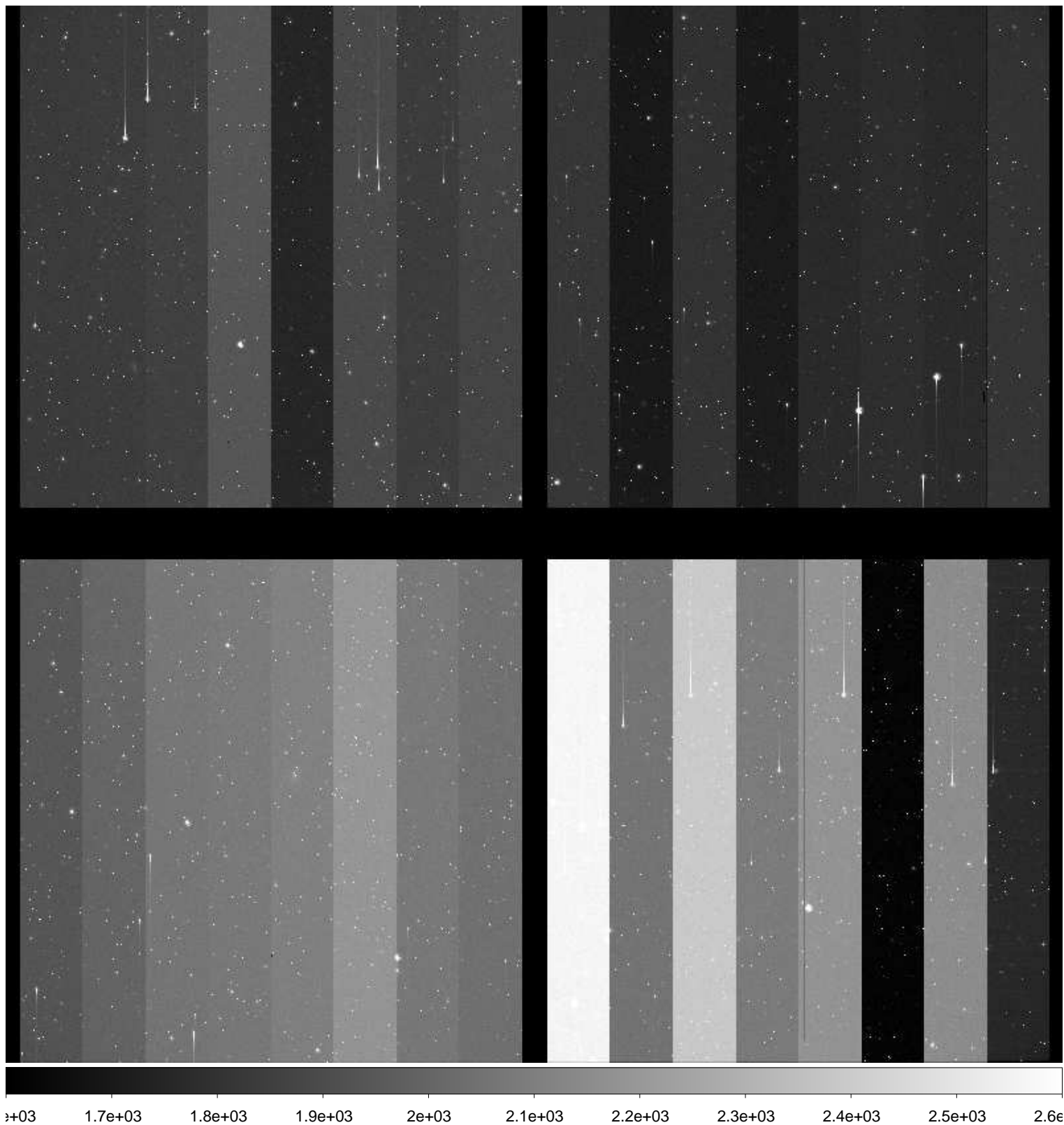

File Name : **xkmtc.20161220.044117.fits** # 159 / 235 #
Project ID : SN
Image Type : OBJECT
Object Name : **N2223-1**
RA : 06:22:30.090
DEC : -22:21:05.00
Exposure Time : 60
Airmass : 1.03
Sidereal Time : 07:20:26
Filter ID : V
Observation Date : 2016-12-20T06:06:45
CCD Temperature : -105.04

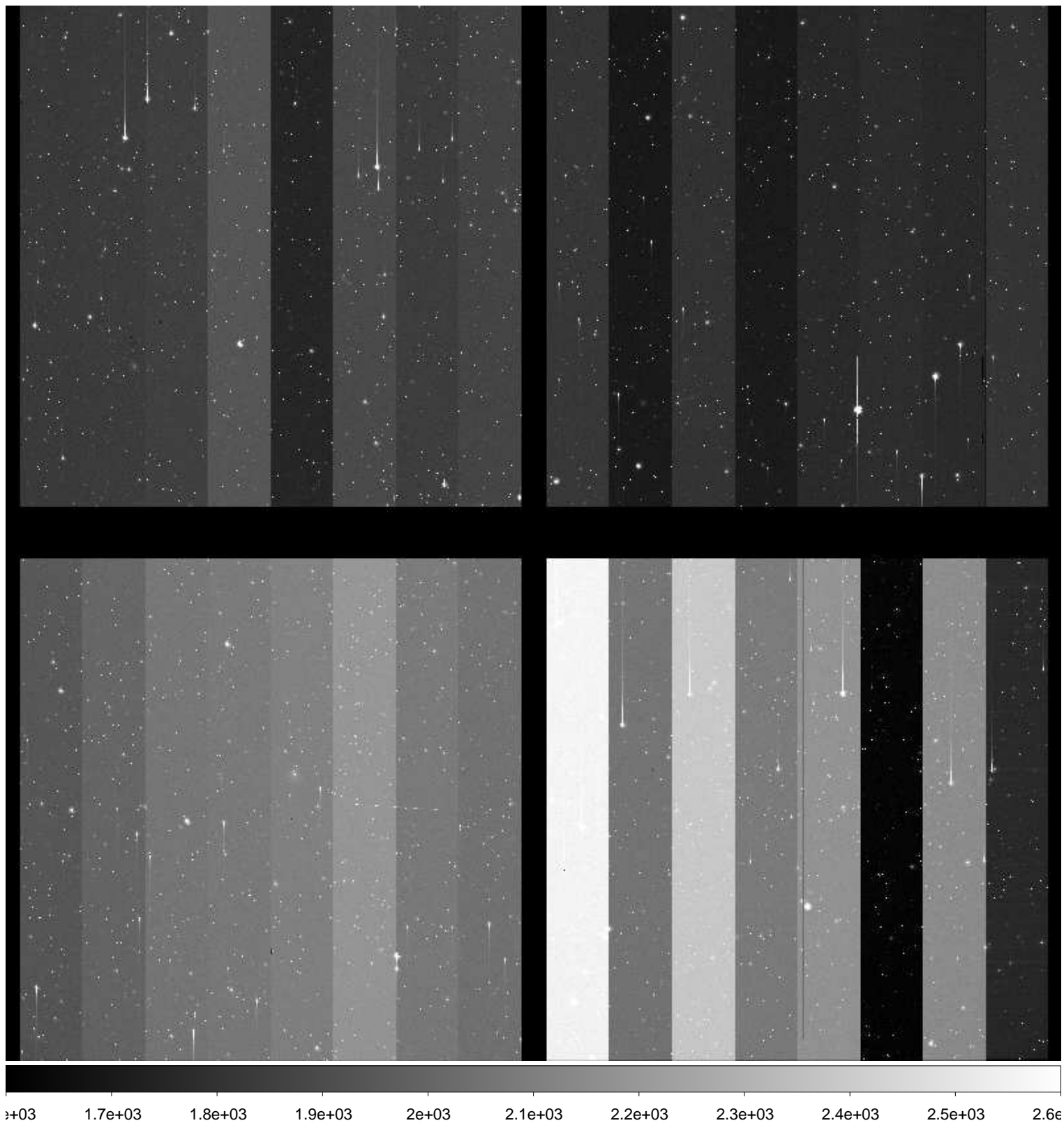

File Name : **xkmtc.20161220.044118.fits** # 160 / 235 #
Project ID : SN
Image Type : OBJECT
Object Name : **N2223-1**
RA : 06:22:30.020
DEC : -22:21:05.00
Exposure Time : 60
Airmass : 1.04
Sidereal Time : 07:23:18
Filter ID : I
Observation Date : 2016-12-20T06:09:37
CCD Temperature : -105.06

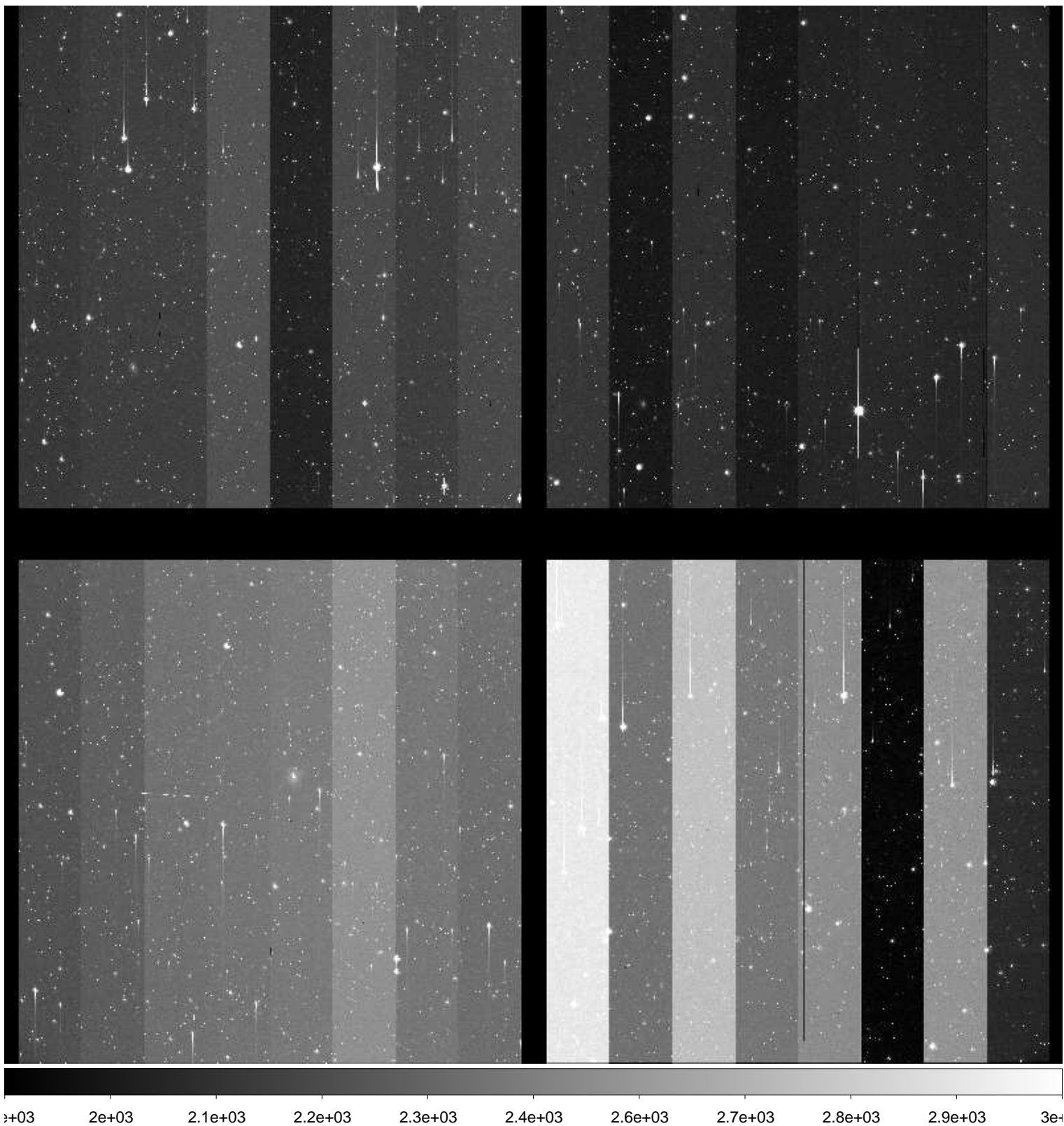

File Name : **xkmtc.20161220.044119.fits** # 161 / 235 #
Project ID : SN
Image Type : OBJECT
Object Name : **N2217-1**
RA : 06:19:36.010
DEC : -26:50:00.00
Exposure Time : 60
Airmass : 1.04
Sidereal Time : 07:26:44
Filter ID : B
Observation Date : 2016-12-20T06:13:02
CCD Temperature : -104.82

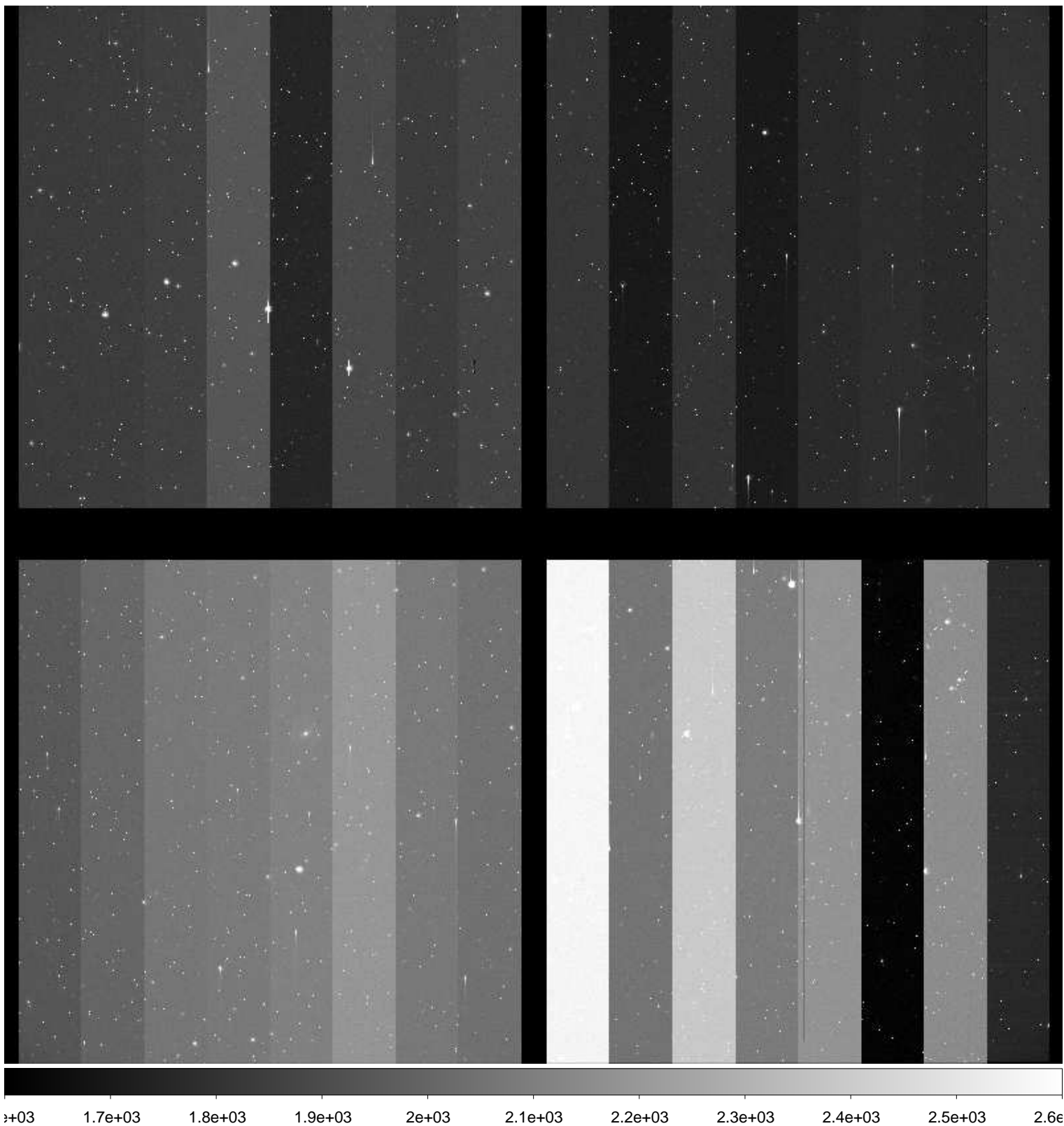

File Name : **xkmtc.20161220.044120.fits** # 162 / 235 #
Project ID : SN
Image Type : OBJECT
Object Name : **N2217-1**
RA : 06:19:36.000
DEC : -26:49:50.00
Exposure Time : 60
Airmass : 1.04
Sidereal Time : 07:28:47
Filter ID : V
Observation Date : 2016-12-20T06:15:06
CCD Temperature : -104.86

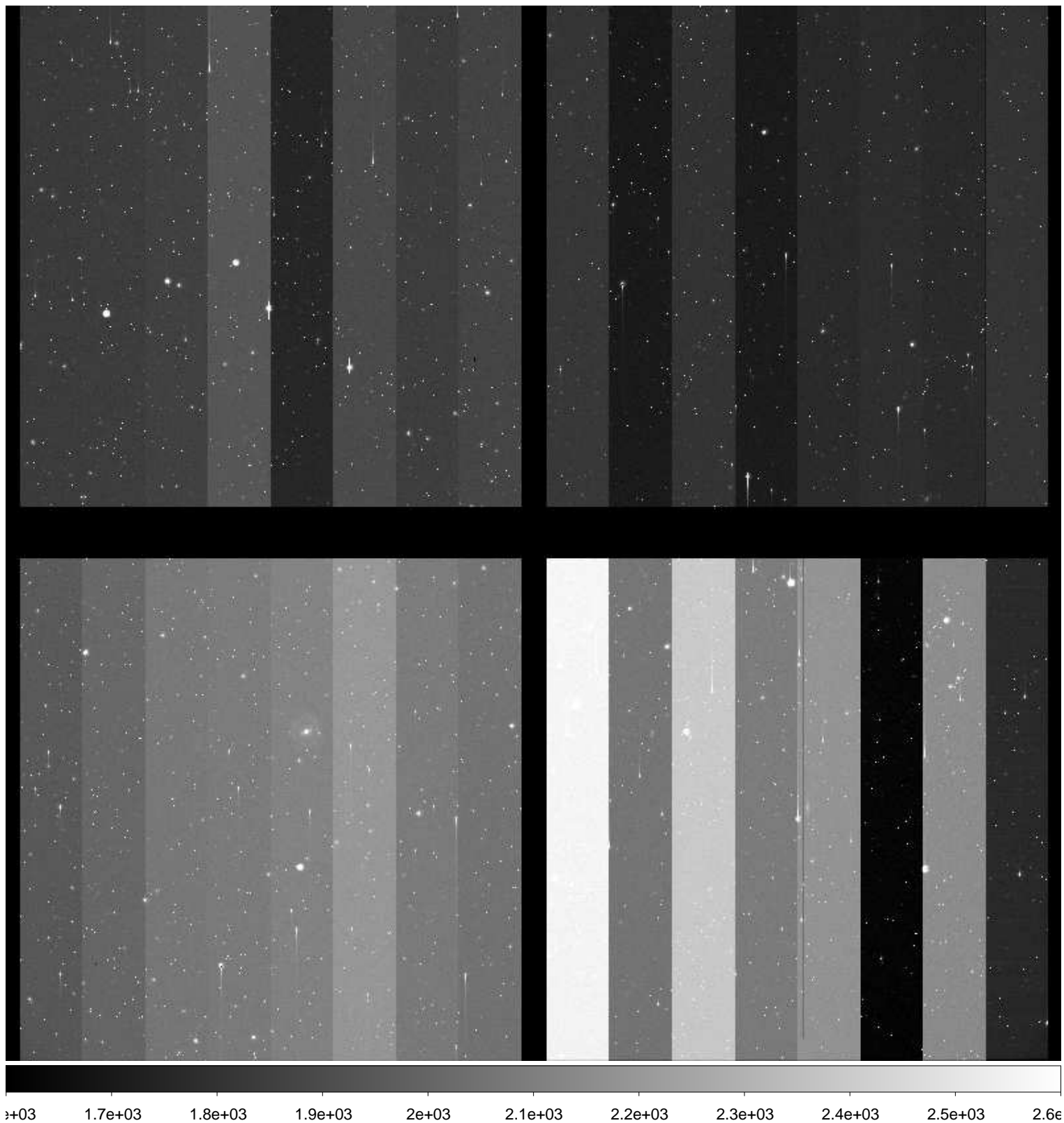

File Name : **xkmtc.20161220.044121.fits** # 163 / 235 #
Project ID : SN
Image Type : OBJECT
Object Name : **N2217-1**
RA : 06:19:36.000
DEC : -26:49:59.90
Exposure Time : 60
Airmass : 1.04
Sidereal Time : 07:30:53
Filter ID : I
Observation Date : 2016-12-20T06:17:11
CCD Temperature : -104.95

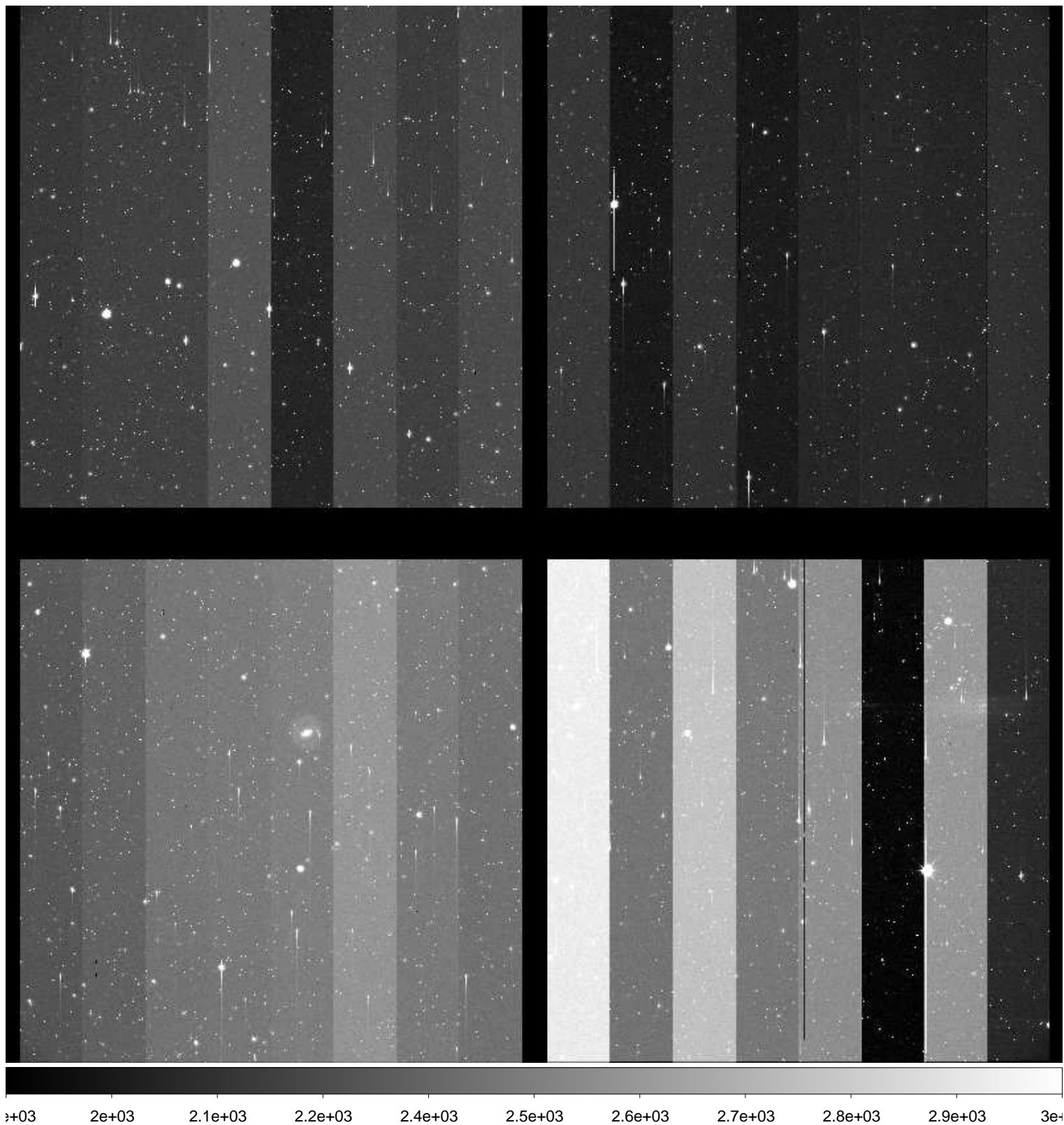

File Name : **xkmtc.20161220.044122.fits** # 164 / 235 #
Project ID : SN
Image Type : OBJECT
Object Name : **N2188-1**
RA : 06:08:00.000
DEC : -33:40:00.10
Exposure Time : 60
Airmass : 1.05
Sidereal Time : 07:33:08
Filter ID : B
Observation Date : 2016-12-20T06:19:24
CCD Temperature : -105

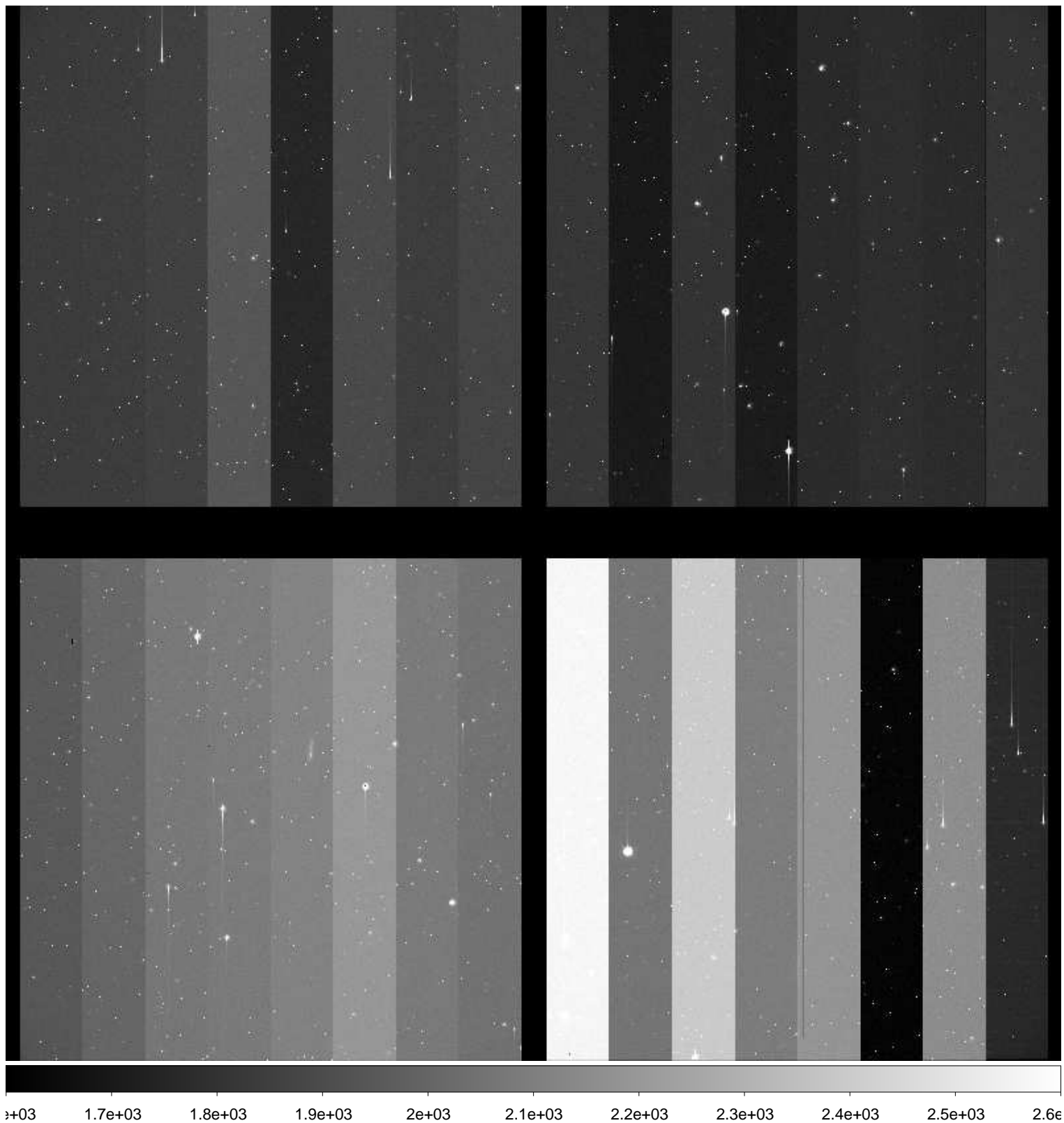

File Name : **xkmtc.20161220.044123.fits** # 165 / 235 #
Project ID : SN
Image Type : OBJECT
Object Name : **N2188-1**
RA : 06:08:00.010
DEC : -33:40:00.10
Exposure Time : 60
Airmass : 1.06
Sidereal Time : 07:35:07
Filter ID : V
Observation Date : 2016-12-20T06:21:24
CCD Temperature : -105.07

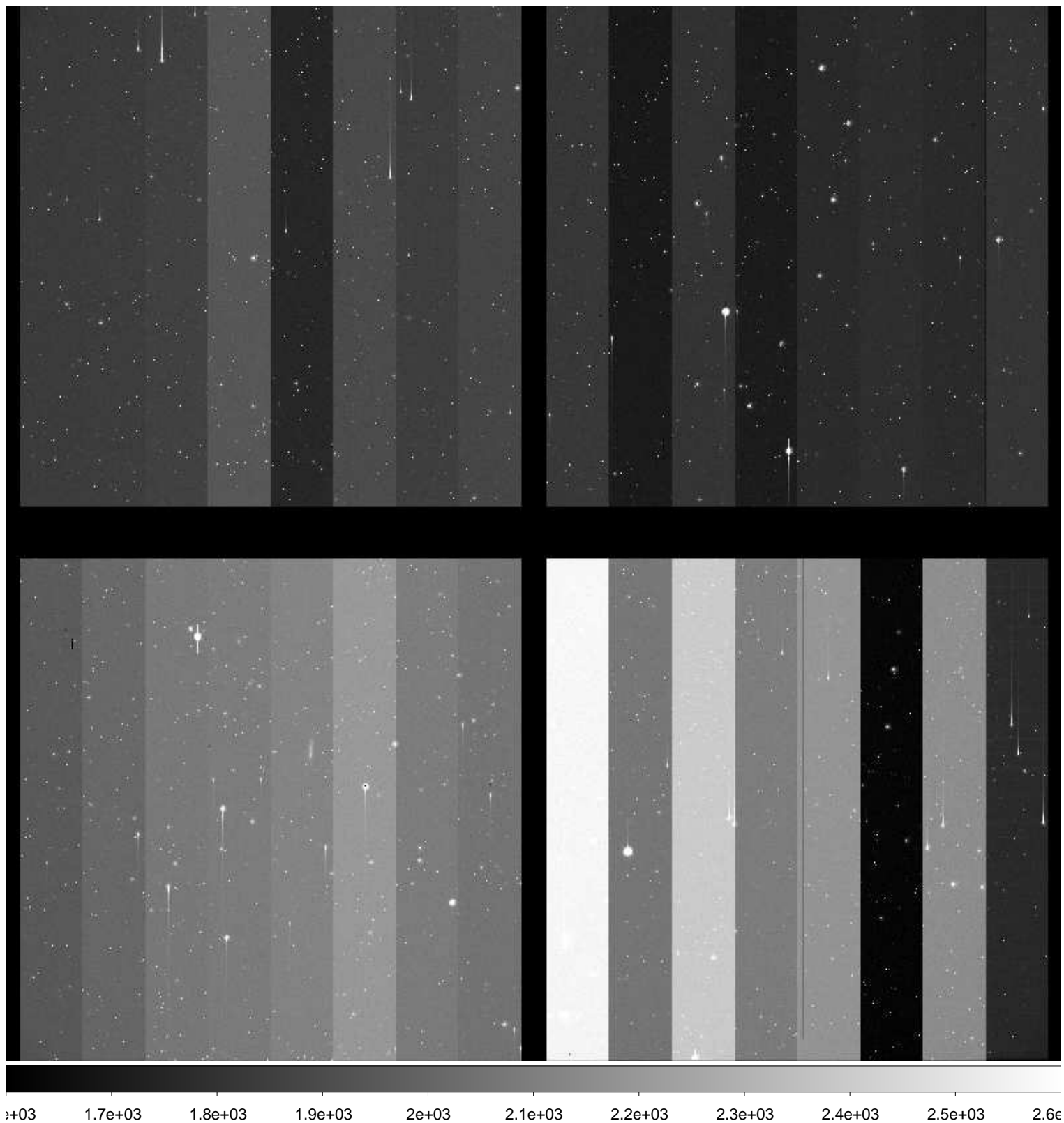

File Name : **xkmtc.20161220.044124.fits** # 166 / 235 #
Project ID : SN
Image Type : OBJECT
Object Name : **N2188-1**
RA : 06:08:00.000
DEC : -33:40:00.10
Exposure Time : 60
Airmass : 1.06
Sidereal Time : 07:37:03
Filter ID : I
Observation Date : 2016-12-20T06:23:33
CCD Temperature : -105.07

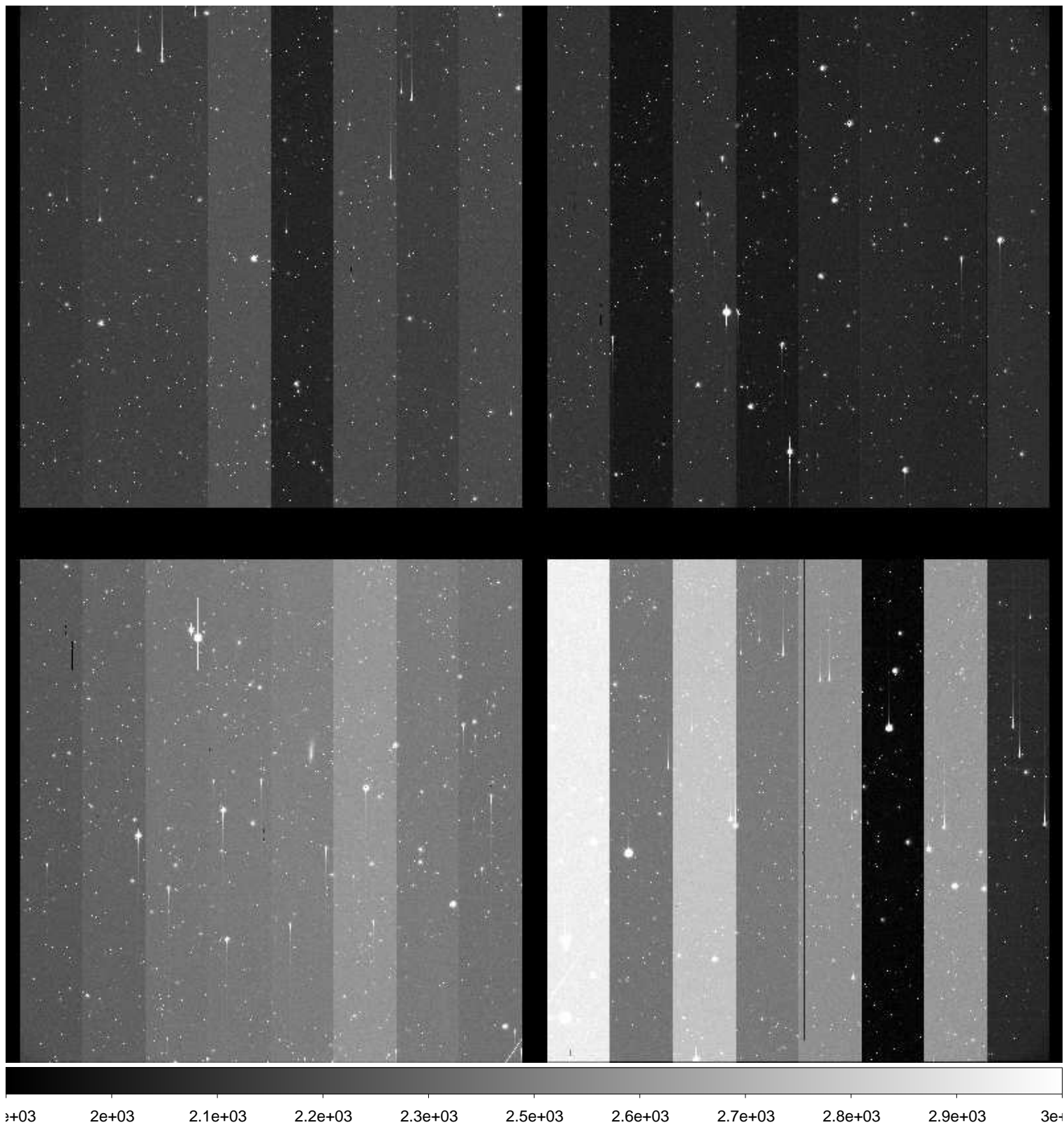

File Name : **xkmtc.20161220.044125.fits** # 167 / 235 #
Project ID : SN
Image Type : OBJECT
Object Name : **N2280-1**
RA : 06:41:30.020
DEC : -27:00:00.00
Exposure Time : 60
Airmass : 1.03
Sidereal Time : 07:39:28
Filter ID : B
Observation Date : 2016-12-20T06:25:44
CCD Temperature : -105.16

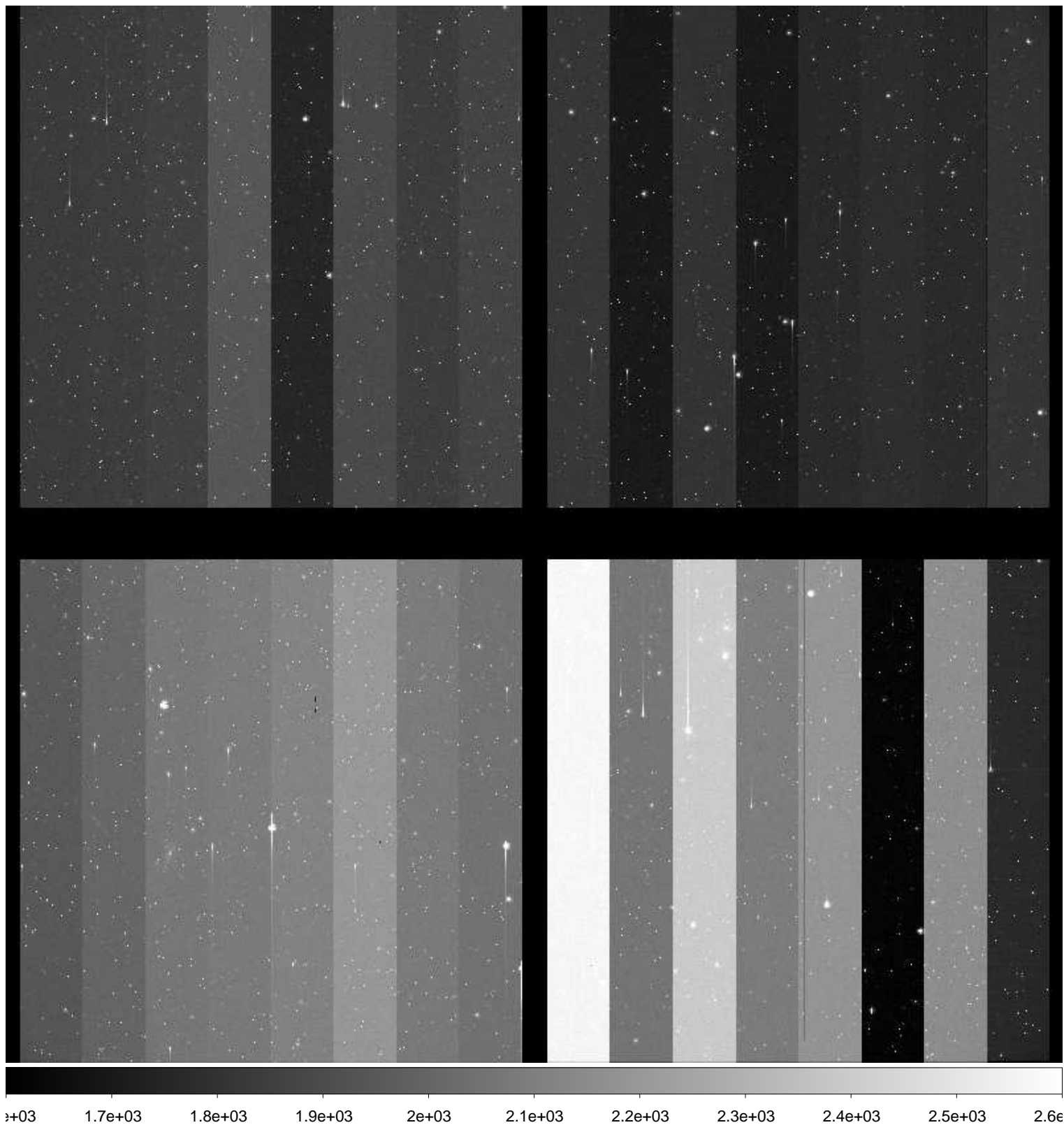

File Name : **xkmtc.20161220.044126.fits** # 168 / 235 #
Project ID : SN
Image Type : OBJECT
Object Name : **N2280-1**
RA : 06:41:30.000
DEC : -27:00:00.00
Exposure Time : 60
Airmass : 1.03
Sidereal Time : 07:41:28
Filter ID : V
Observation Date : 2016-12-20T06:27:56
CCD Temperature : -105.14

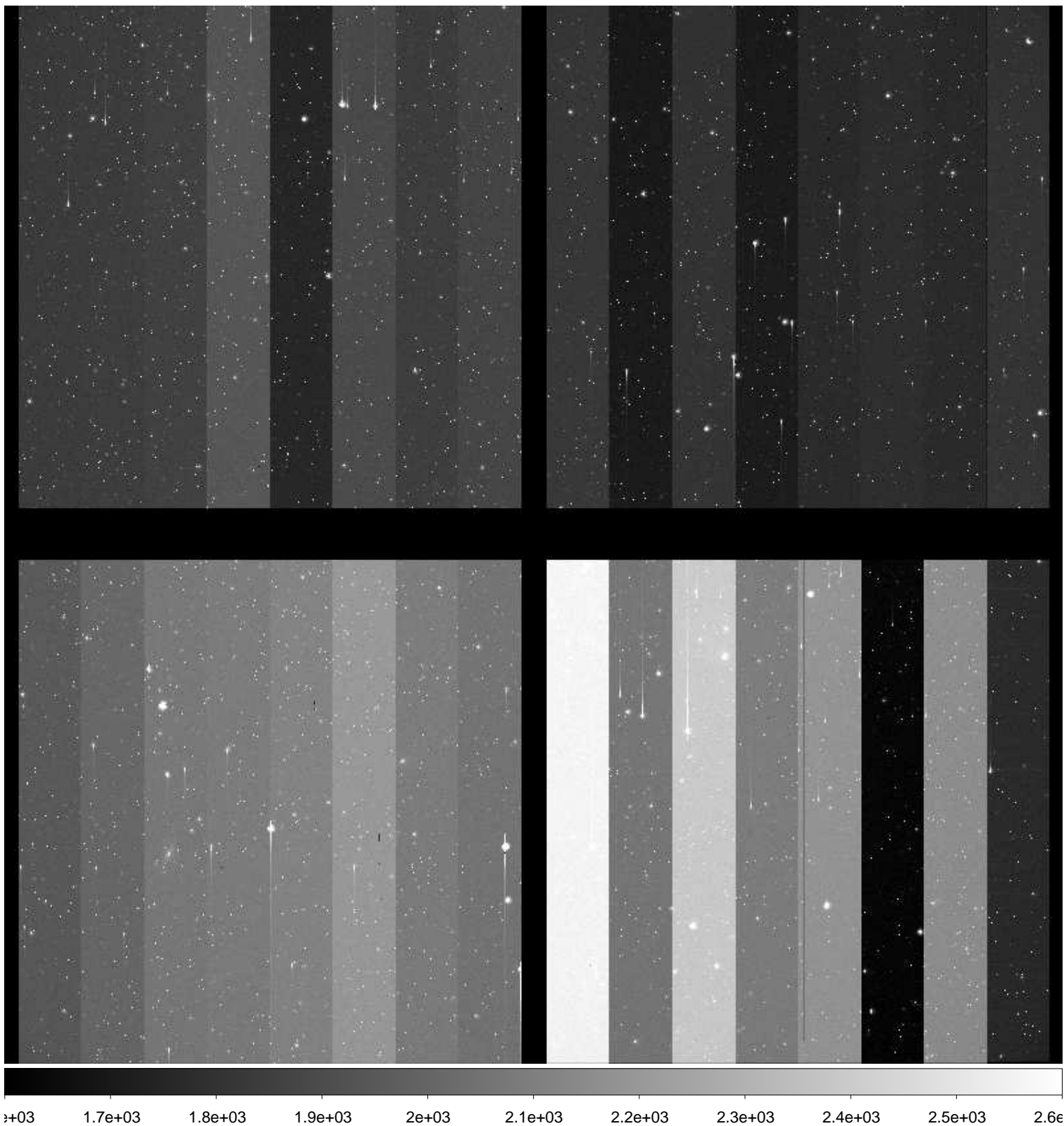

File Name : **xkmtc.20161220.044127.fits** # 169 / 235 #
Project ID : SN
Image Type : OBJECT
Object Name : **N2280-1**
RA : 06:41:30.010
DEC : -27:00:00.00
Exposure Time : 60
Airmass : 1.03
Sidereal Time : 07:43:41
Filter ID : I
Observation Date : 2016-12-20T06:30:08
CCD Temperature : -105.18

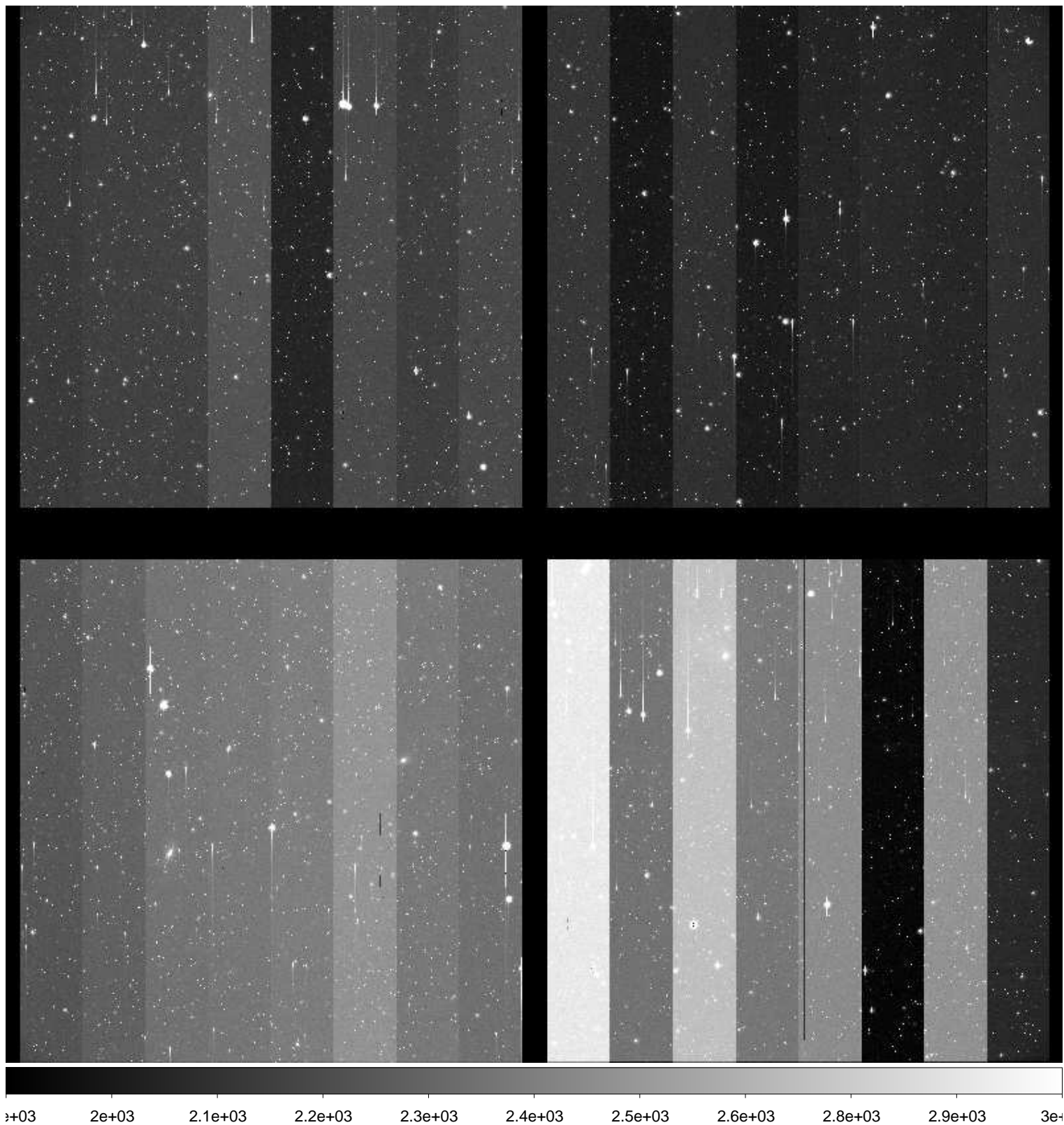

File Name : **xkmtc.20161220.044128.fits** # 170 / 235 #
Project ID : SN
Image Type : OBJECT
Object Name : **N2292-1**
RA : 06:45:40.010
DEC : -26:24:00.00
Exposure Time : 60
Airmass : 1.03
Sidereal Time : 07:45:57
Filter ID : B
Observation Date : 2016-12-20T06:32:12
CCD Temperature : -105.21

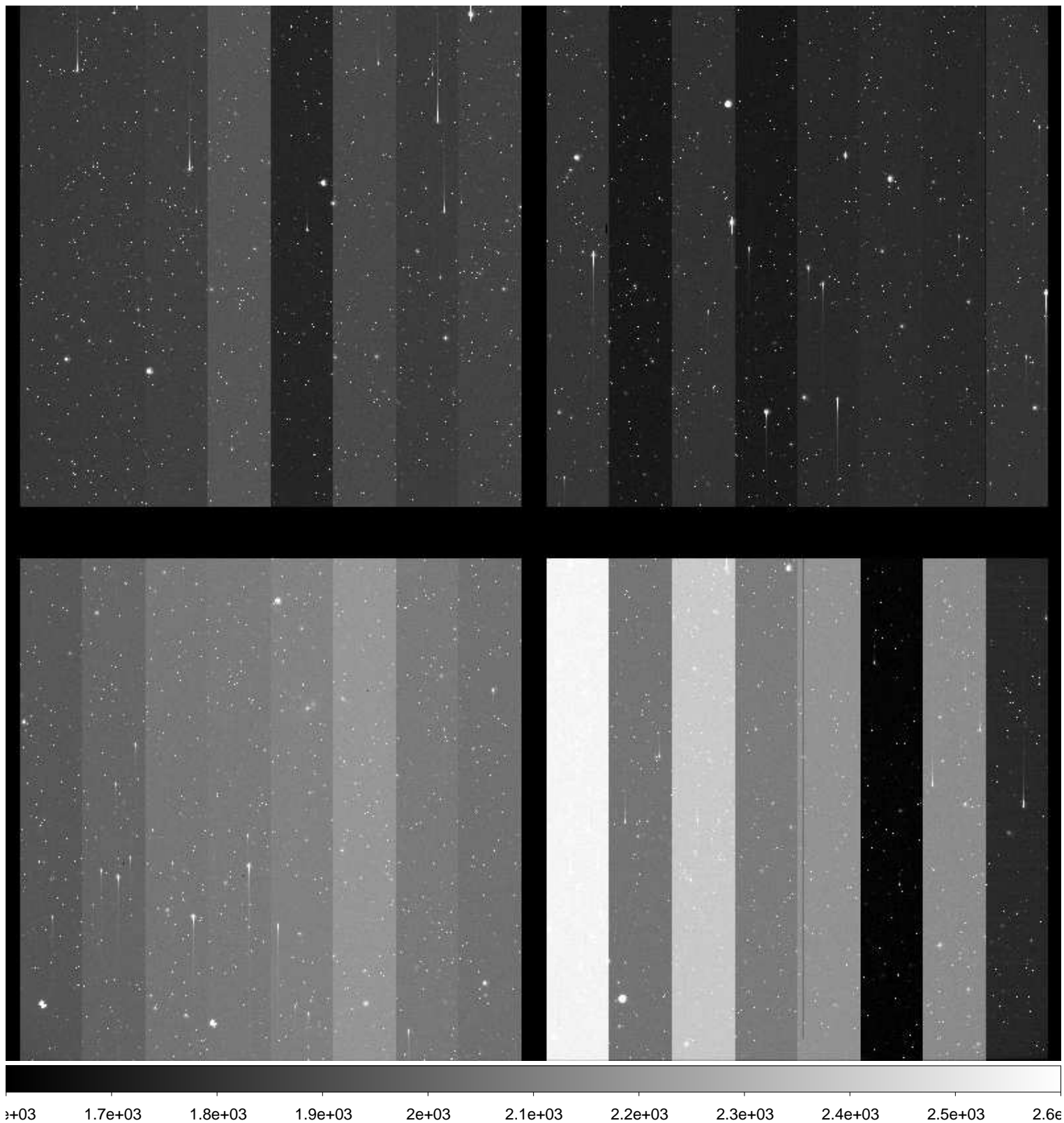

File Name : **xkmtc.20161220.044129.fits** # 171 / 235 #
Project ID : SN
Image Type : OBJECT
Object Name : **N2292-1**
RA : 06:45:40.000
DEC : -26:24:00.00
Exposure Time : 60
Airmass : 1.03
Sidereal Time : 07:48:18
Filter ID : V
Observation Date : 2016-12-20T06:34:32
CCD Temperature : -105.23

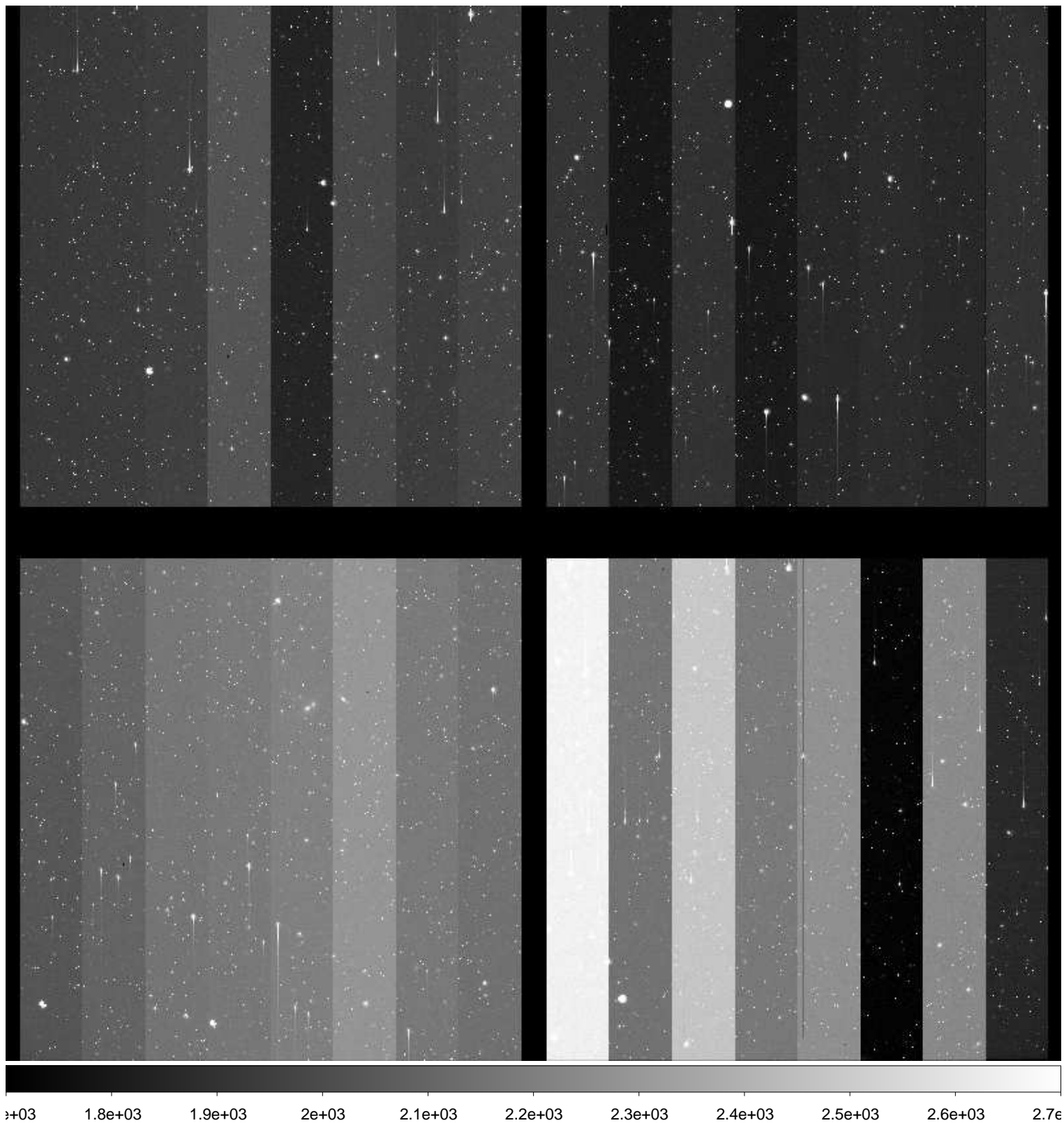

File Name : **xkmtc.20161220.044130.fits** # 172 / 235 #
Project ID : SN
Image Type : OBJECT
Object Name : **N2292-1**
RA : 06:45:40.000
DEC : -26:24:00.00
Exposure Time : 60
Airmass : 1.03
Sidereal Time : 07:50:37
Filter ID : I
Observation Date : 2016-12-20T06:36:50
CCD Temperature : -105.26

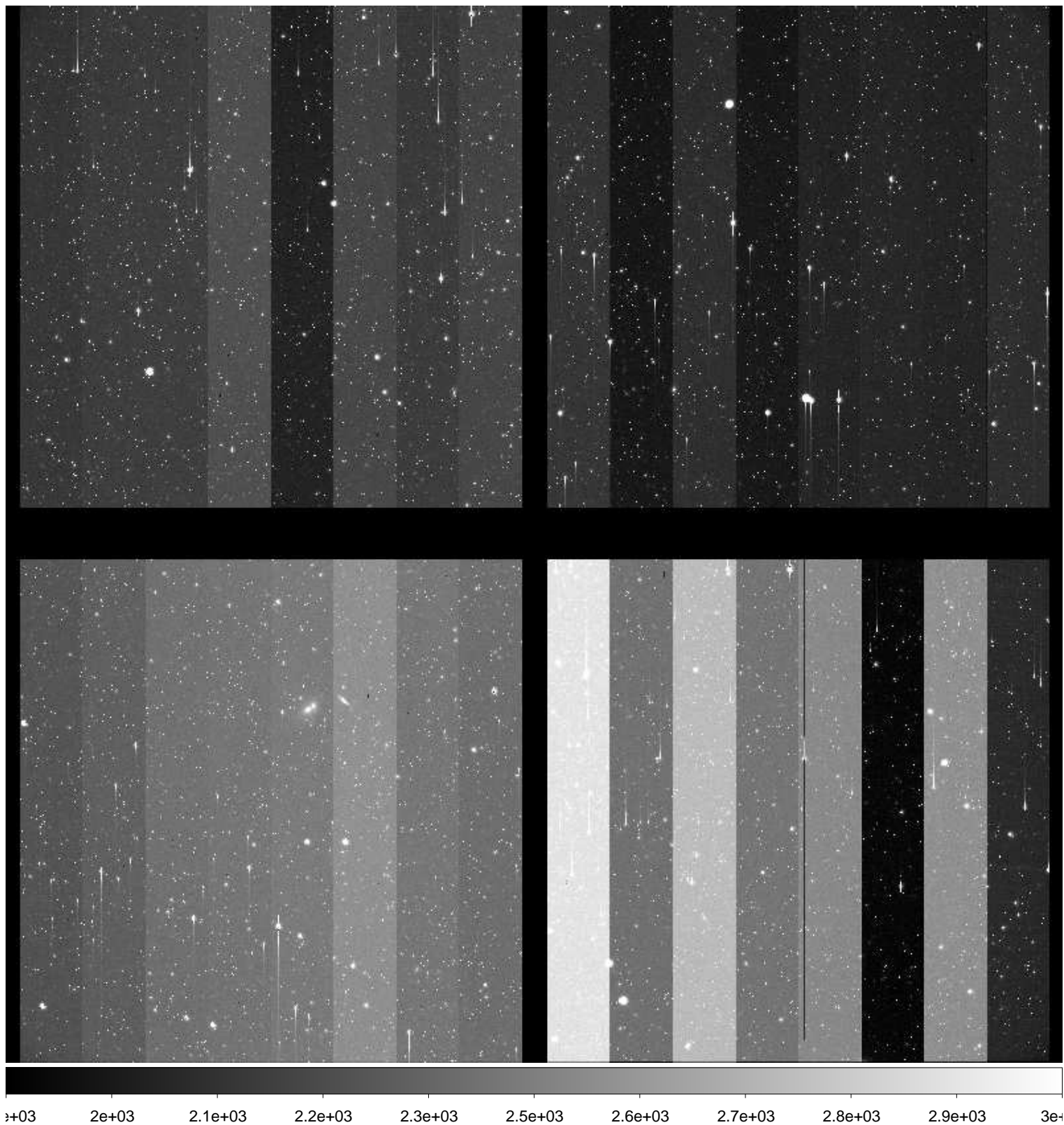

File Name : **xkmtc.20161220.044131.fits** # 173 / 235 #
Project ID : SN
Image Type : OBJECT
Object Name : **N2325-1**
RA : 07:04:45.020
DEC : -29:10:00.00
Exposure Time : 60
Airmass : 1.02
Sidereal Time : 07:52:51
Filter ID : B
Observation Date : 2016-12-20T06:39:05
CCD Temperature : -104.94

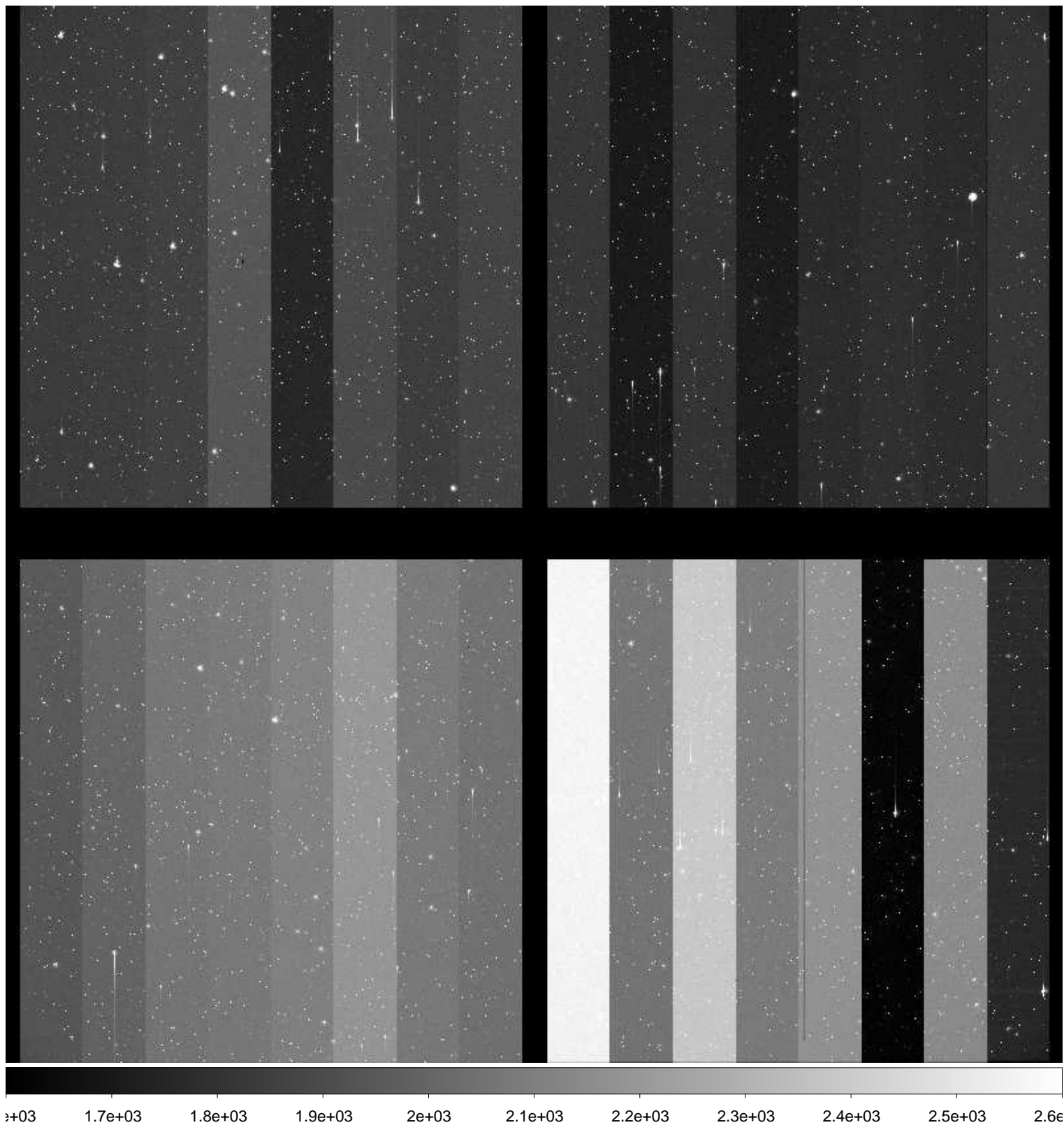

File Name : **xkmtc.20161220.044132.fits** # 174 / 235 #
Project ID : SN
Image Type : OBJECT
Object Name : **N2325-1**
RA : 07:04:45.000
DEC : -29:10:00.00
Exposure Time : 60
Airmass : 1.02
Sidereal Time : 07:54:49
Filter ID : V
Observation Date : 2016-12-20T06:41:16
CCD Temperature : -104.99

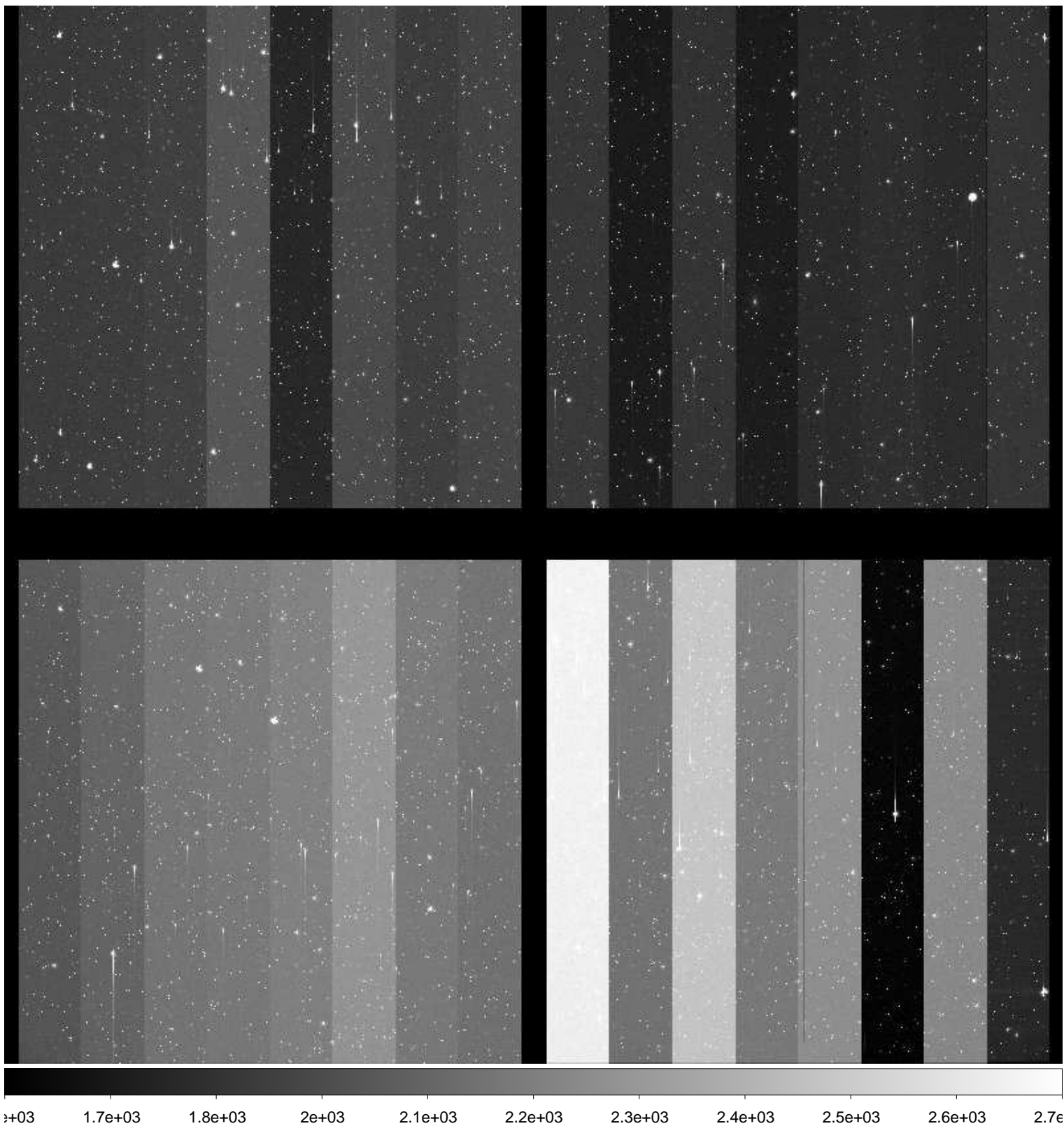

File Name : **xkmtc.20161220.044133.fits** # 175 / 235 #
Project ID : SN
Image Type : OBJECT
Object Name : **N2325-1**
RA : 07:04:45.020
DEC : -29:10:00.00
Exposure Time : 60
Airmass : 1.02
Sidereal Time : 07:57:00
Filter ID : I
Observation Date : 2016-12-20T06:43:25
CCD Temperature : -105.08

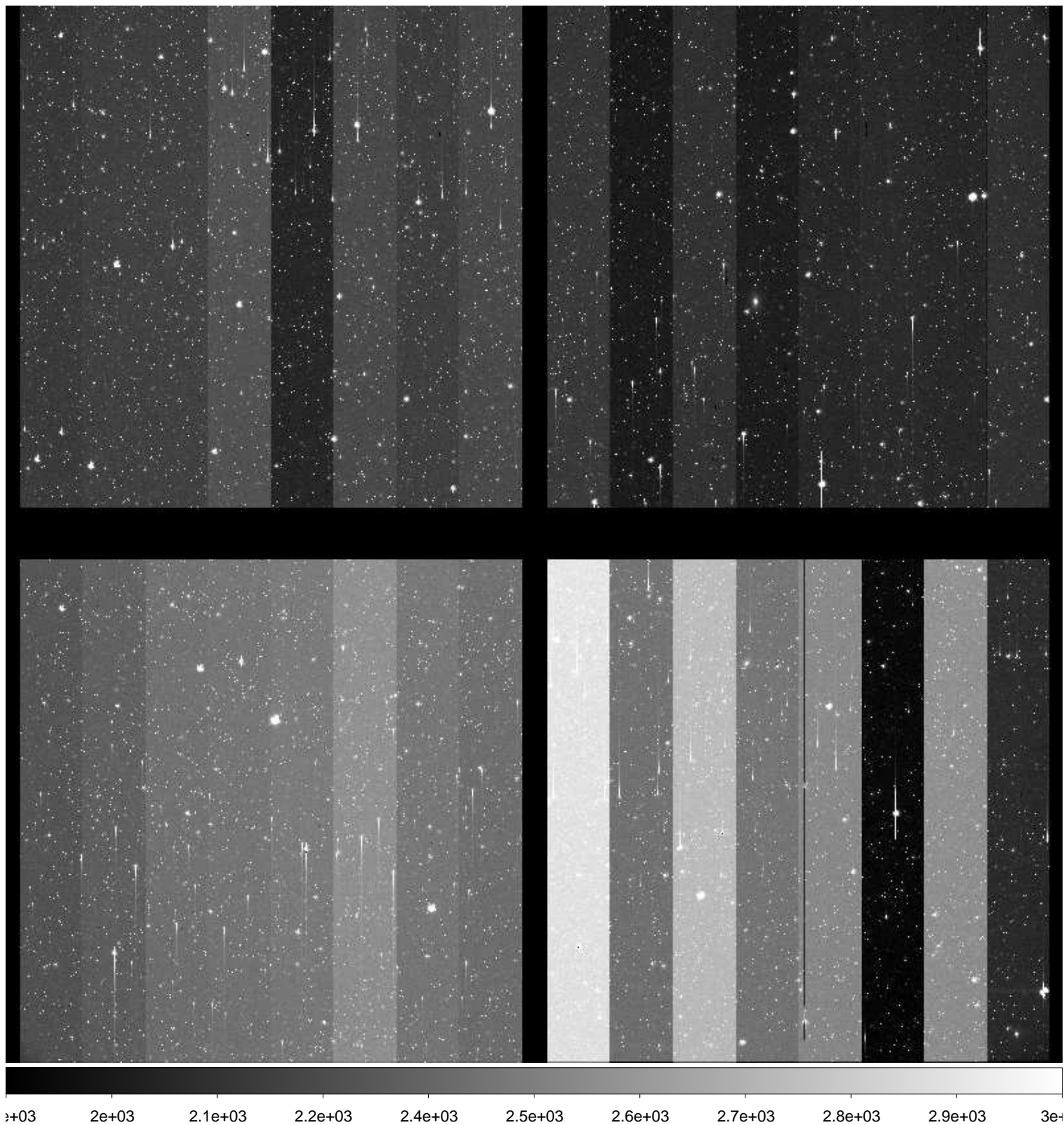

File Name : **xkmtc.20161220.044134.fits** # 176 / 235 #
Project ID : SN
Image Type : OBJECT
Object Name : **N2283-1**
RA : 06:43:50.010
DEC : -18:39:59.90
Exposure Time : 60
Airmass : 1.07
Sidereal Time : 07:59:12
Filter ID : B
Observation Date : 2016-12-20T06:45:38
CCD Temperature : -105.15

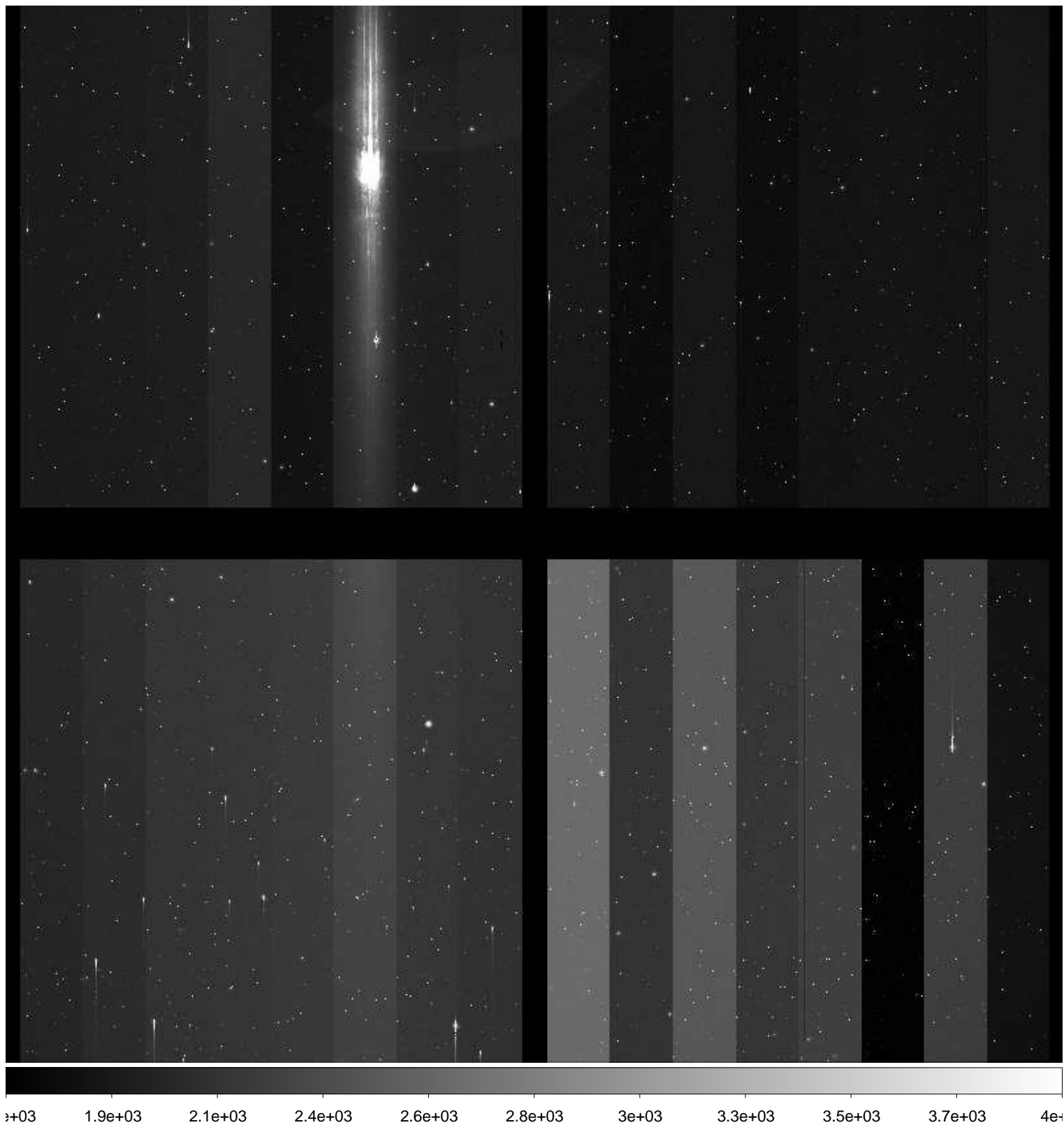

File Name : **xkmtc.20161220.044135.fits** # 177 / 235 #
Project ID : SN
Image Type : OBJECT
Object Name : **N2283-1**
RA : 06:43:49.980
DEC : -18:39:59.80
Exposure Time : 60
Airmass : 1.07
Sidereal Time : 08:01:42
Filter ID : V
Observation Date : 2016-12-20T06:47:55
CCD Temperature : -105.26

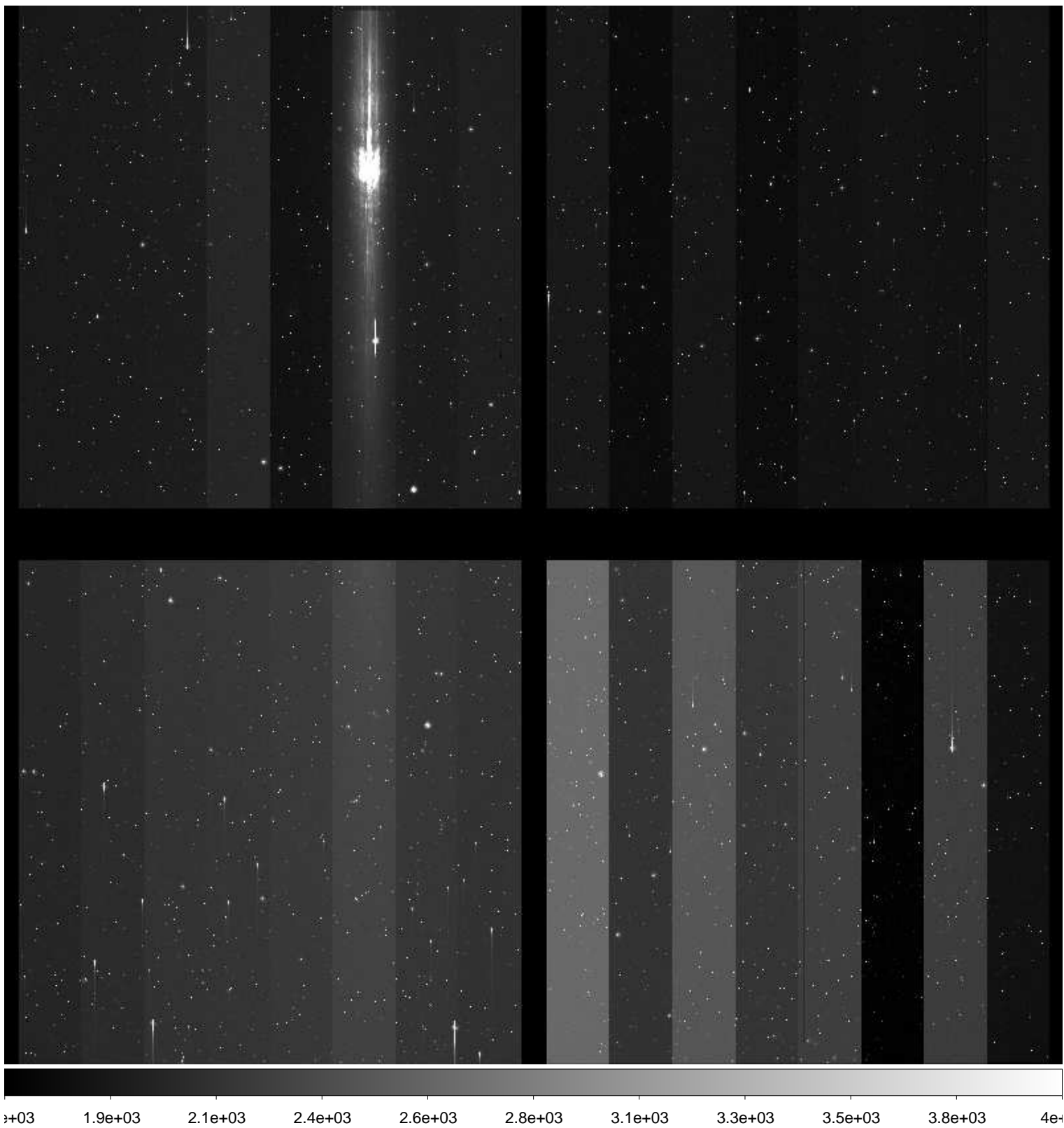

File Name : **xkmtc.20161220.044136.fits** # 178 / 235 #
Project ID : SN
Image Type : OBJECT
Object Name : **N2283-1**
RA : 06:43:49.940
DEC : -18:39:59.70
Exposure Time : 60
Airmass : 1.07
Sidereal Time : 08:03:39
Filter ID : I
Observation Date : 2016-12-20T06:49:50
CCD Temperature : -105.27

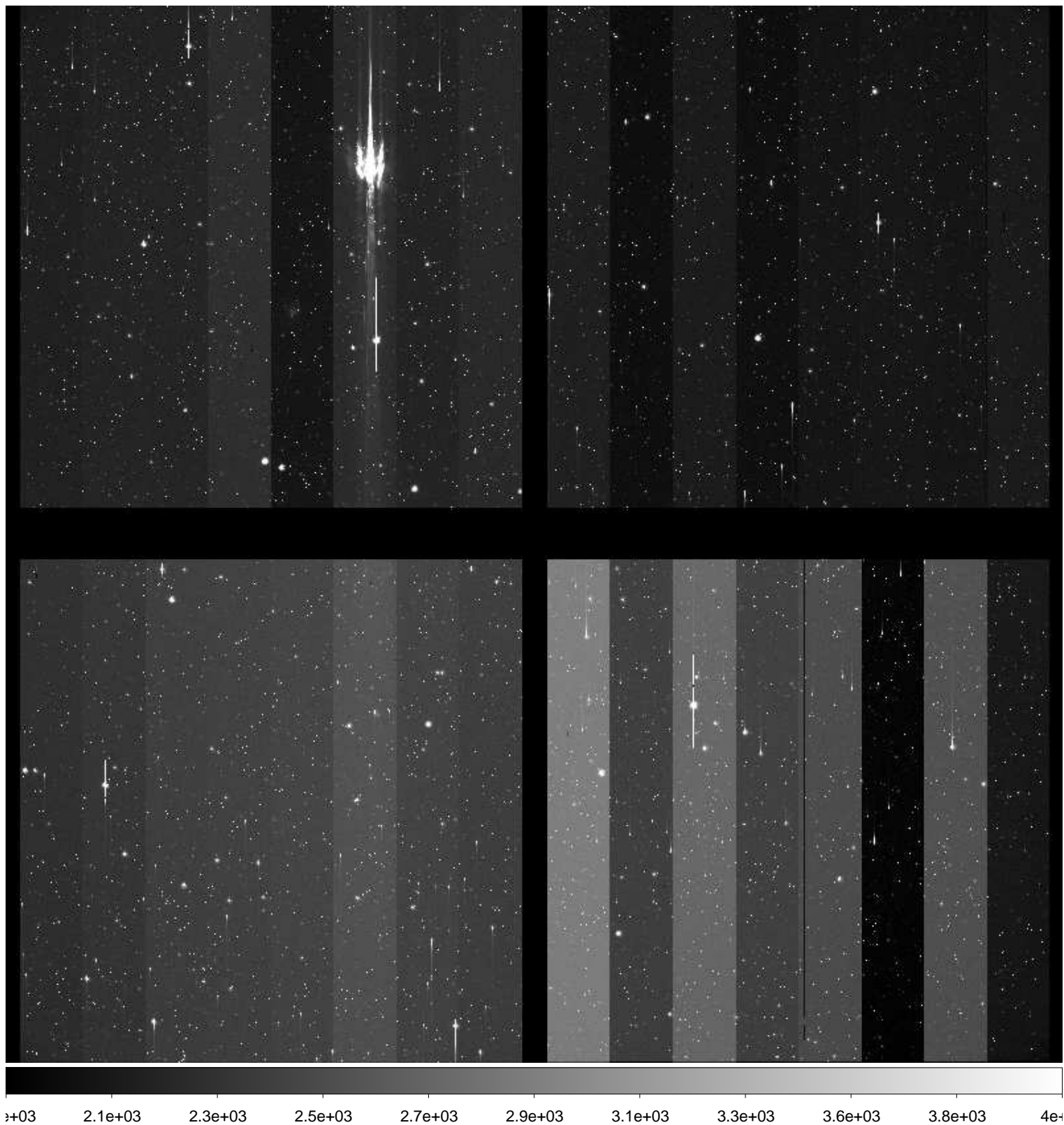

File Name : **xkmtc.20161220.044137.fits** # 179 / 235 #
Project ID : SN
Image Type : OBJECT
Object Name : **CGMW1-1**
RA : 06:36:00.000
DEC : -15:30:00.00
Exposure Time : 60
Airmass : 1.10
Sidereal Time : 08:05:39
Filter ID : B
Observation Date : 2016-12-20T06:52:04
CCD Temperature : -105.27

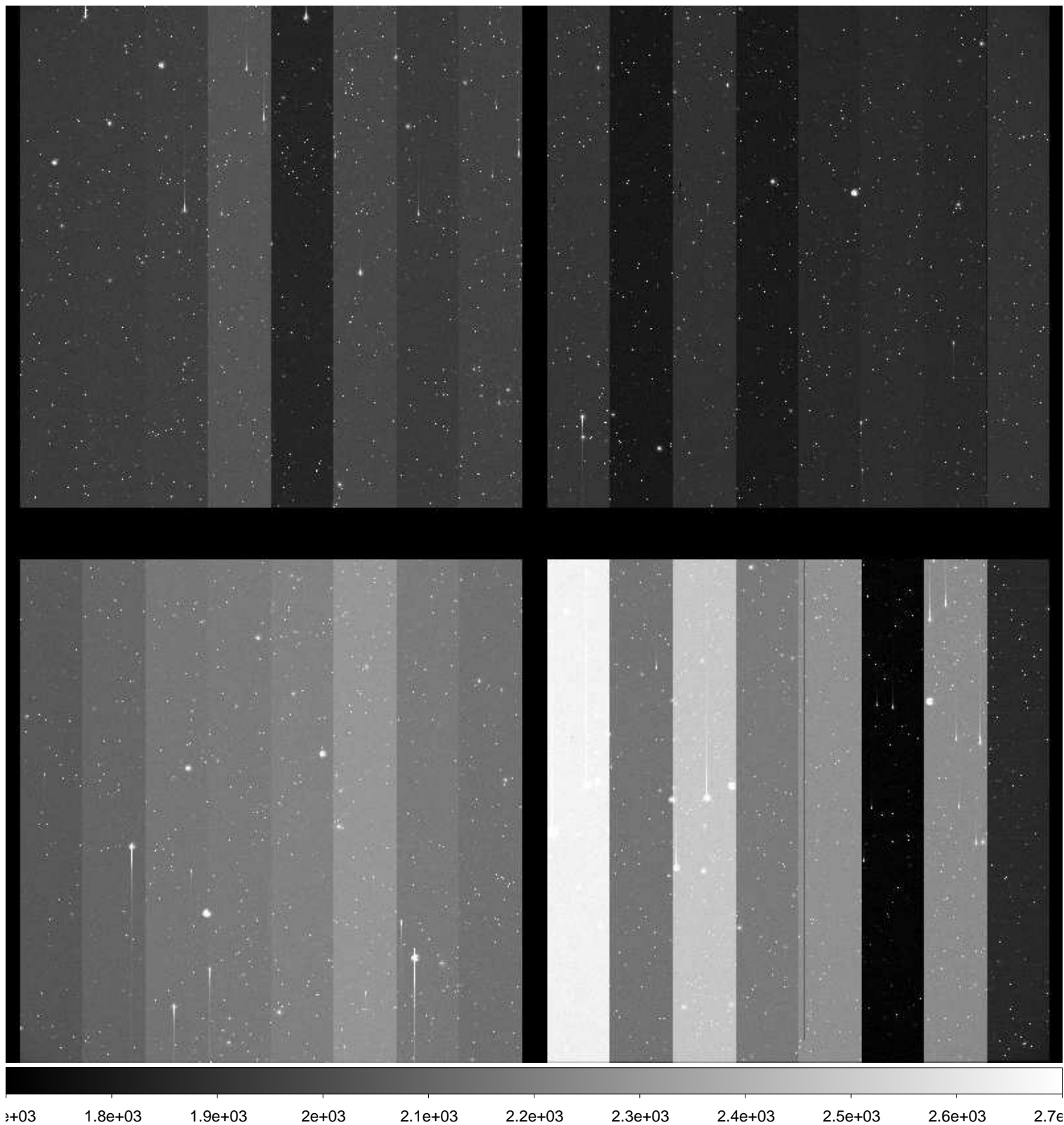

File Name : **xkmtc.20161220.044138.fits** # 180 / 235 #
Project ID : SN
Image Type : OBJECT
Object Name : **CGMW1-1**
RA : 06:36:00.010
DEC : -15:29:59.90
Exposure Time : 60
Airmass : 1.11
Sidereal Time : 08:07:48
Filter ID : V
Observation Date : 2016-12-20T06:54:00
CCD Temperature : -105.27

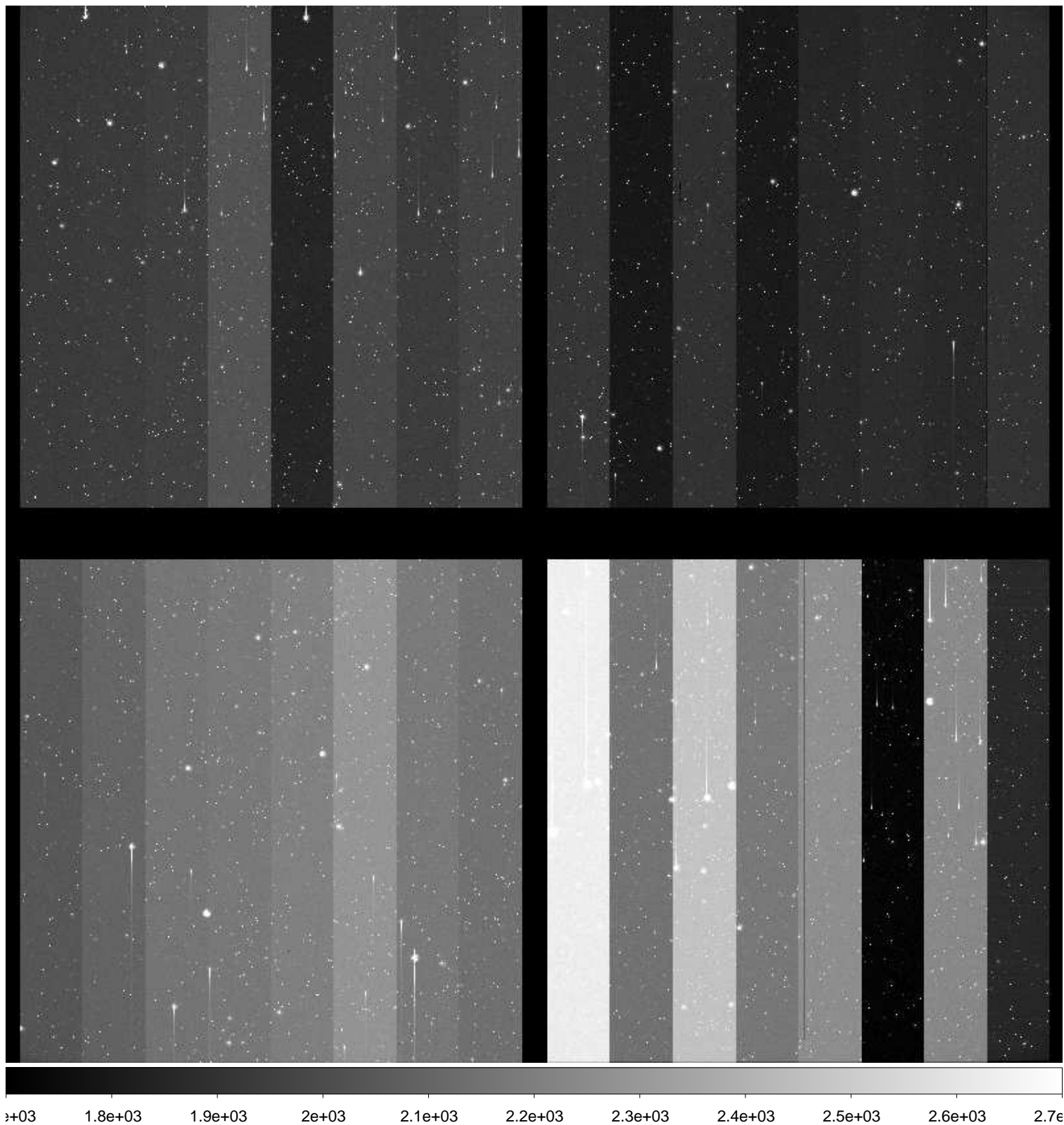

File Name : **xkmtc.20161220.044139.fits** # 181 / 235 #
Project ID : SN
Image Type : OBJECT
Object Name : **CGMW1-1**
RA : 06:36:00.010
DEC : -15:29:59.90
Exposure Time : 60
Airmass : 1.11
Sidereal Time : 08:09:46
Filter ID : I
Observation Date : 2016-12-20T06:55:56
CCD Temperature : -105.32

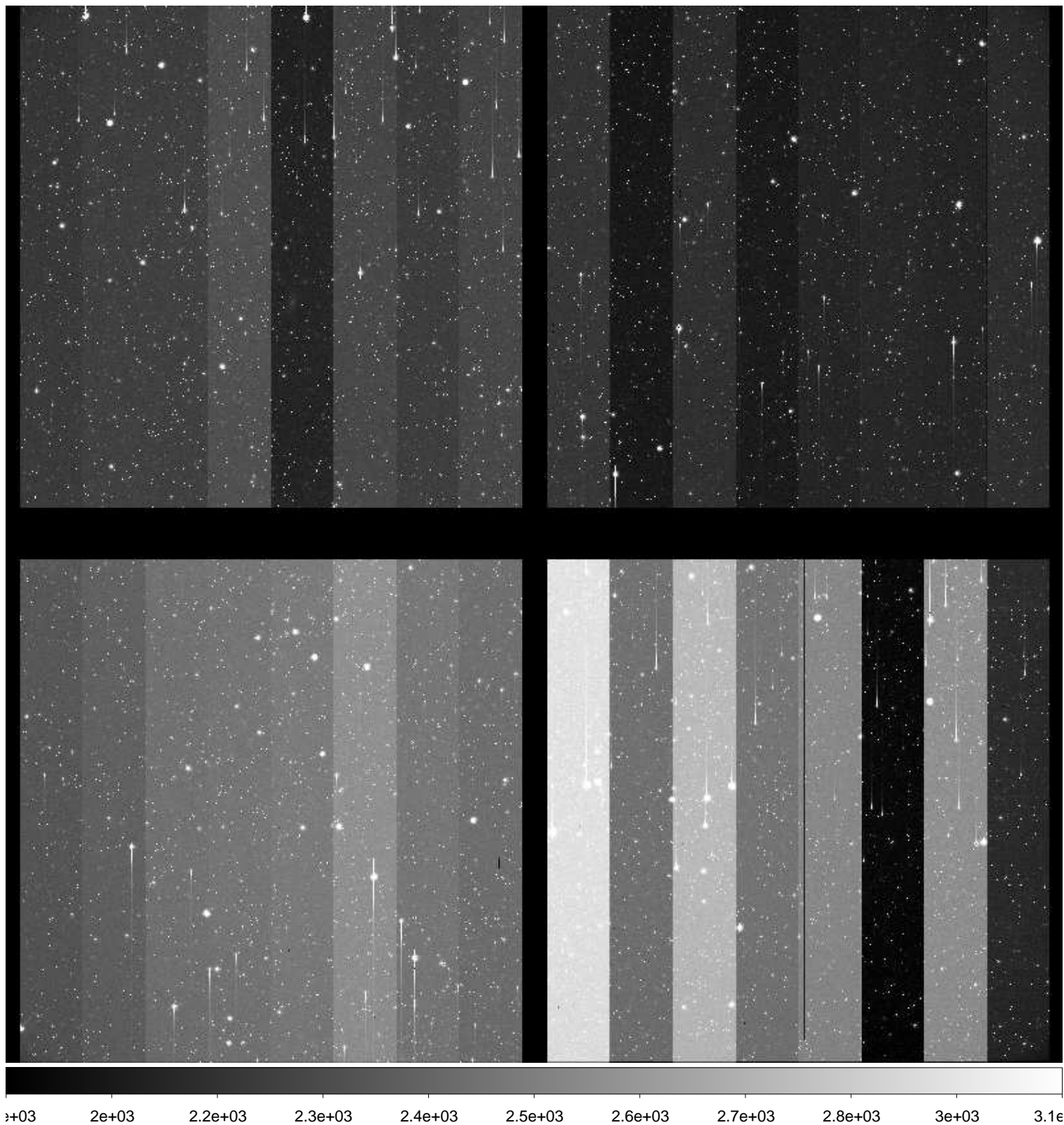

File Name : **xkmtc.20161220.044140.fits** # 182 / 235 #
Project ID : SN
Image Type : OBJECT
Object Name : **E489-1**
RA : 06:17:00.000
DEC : -24:09:59.90
Exposure Time : 60
Airmass : 1.11
Sidereal Time : 08:11:53
Filter ID : B
Observation Date : 2016-12-20T06:58:04
CCD Temperature : -105.4

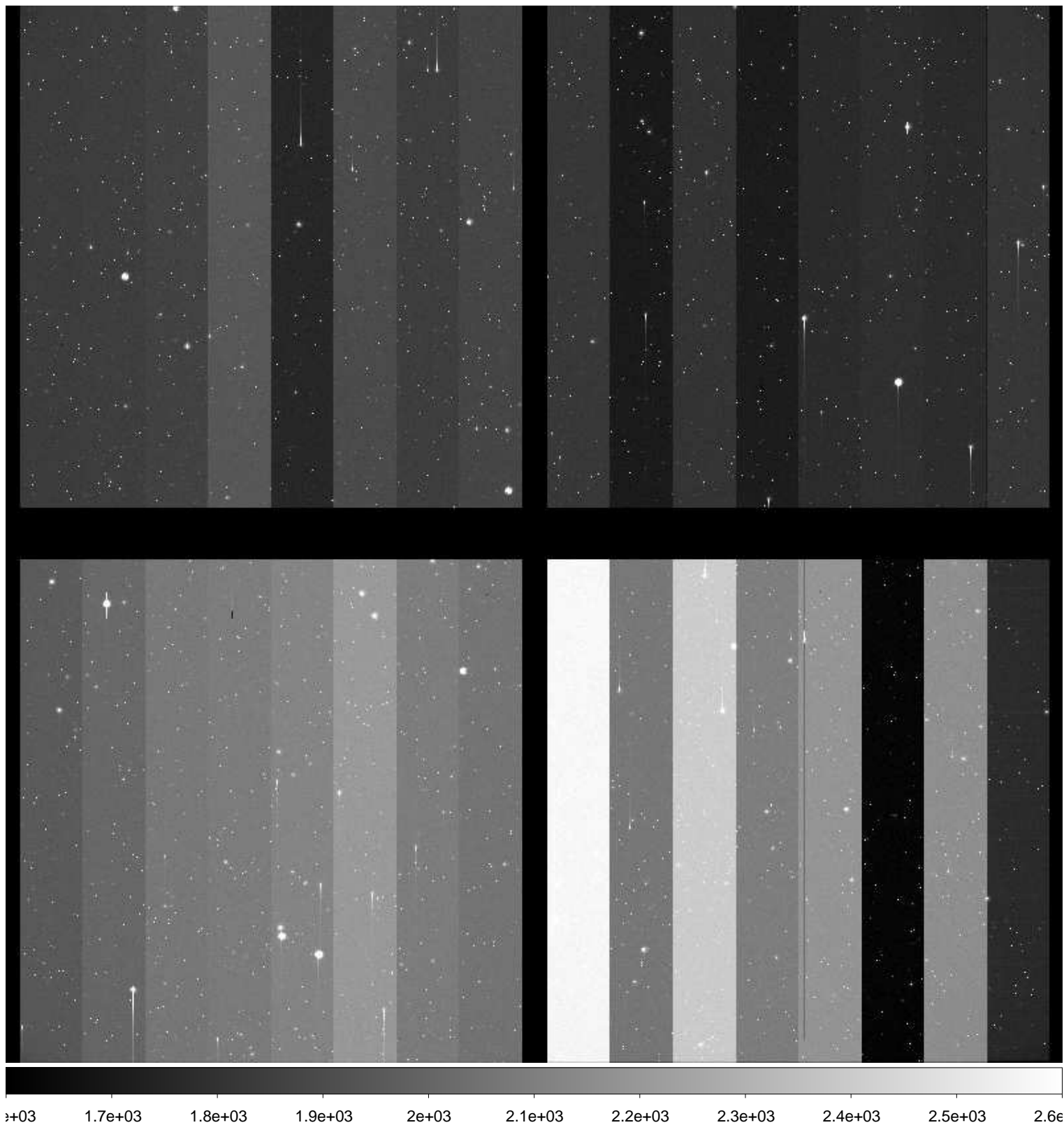

File Name : **xkmtc.20161220.044141.fits** # 183 / 235 #
Project ID : SN
Image Type : OBJECT
Object Name : **N2207-9**
RA : 06:14:34.010
DEC : -22:07:00.00
Exposure Time : 60
Airmass : 1.13
Sidereal Time : 08:14:44
Filter ID : B
Observation Date : 2016-12-20T07:00:54
CCD Temperature : -105.38

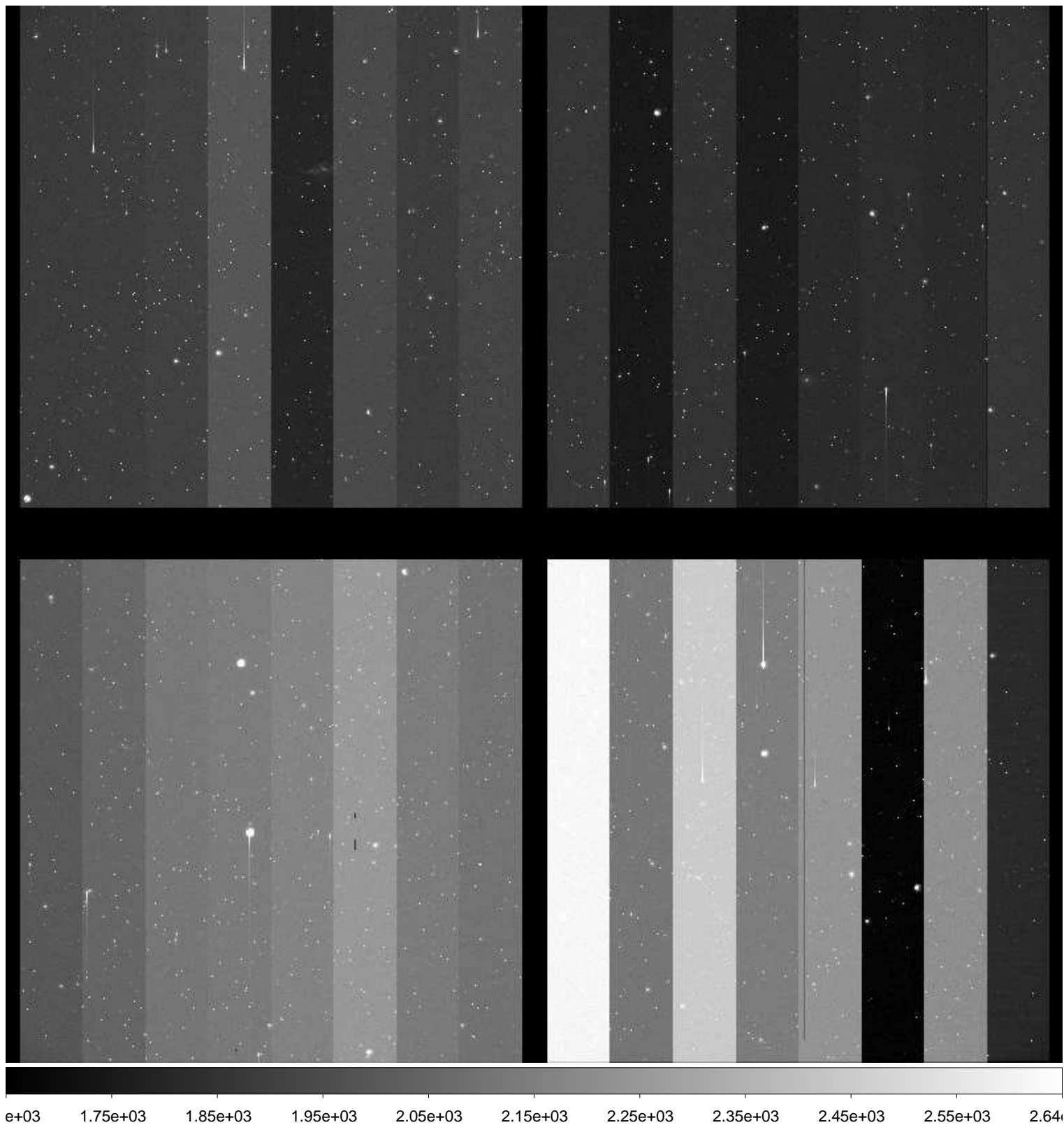

File Name : **xkmtc.20161220.044142.fits** # 184 / 235 #
Project ID : SN
Image Type : OBJECT
Object Name : **E489-1**
RA : 06:17:00.000
DEC : -24:09:59.90
Exposure Time : 60
Airmass : 1.12
Sidereal Time : 08:16:50
Filter ID : V
Observation Date : 2016-12-20T07:03:00
CCD Temperature : -105.39

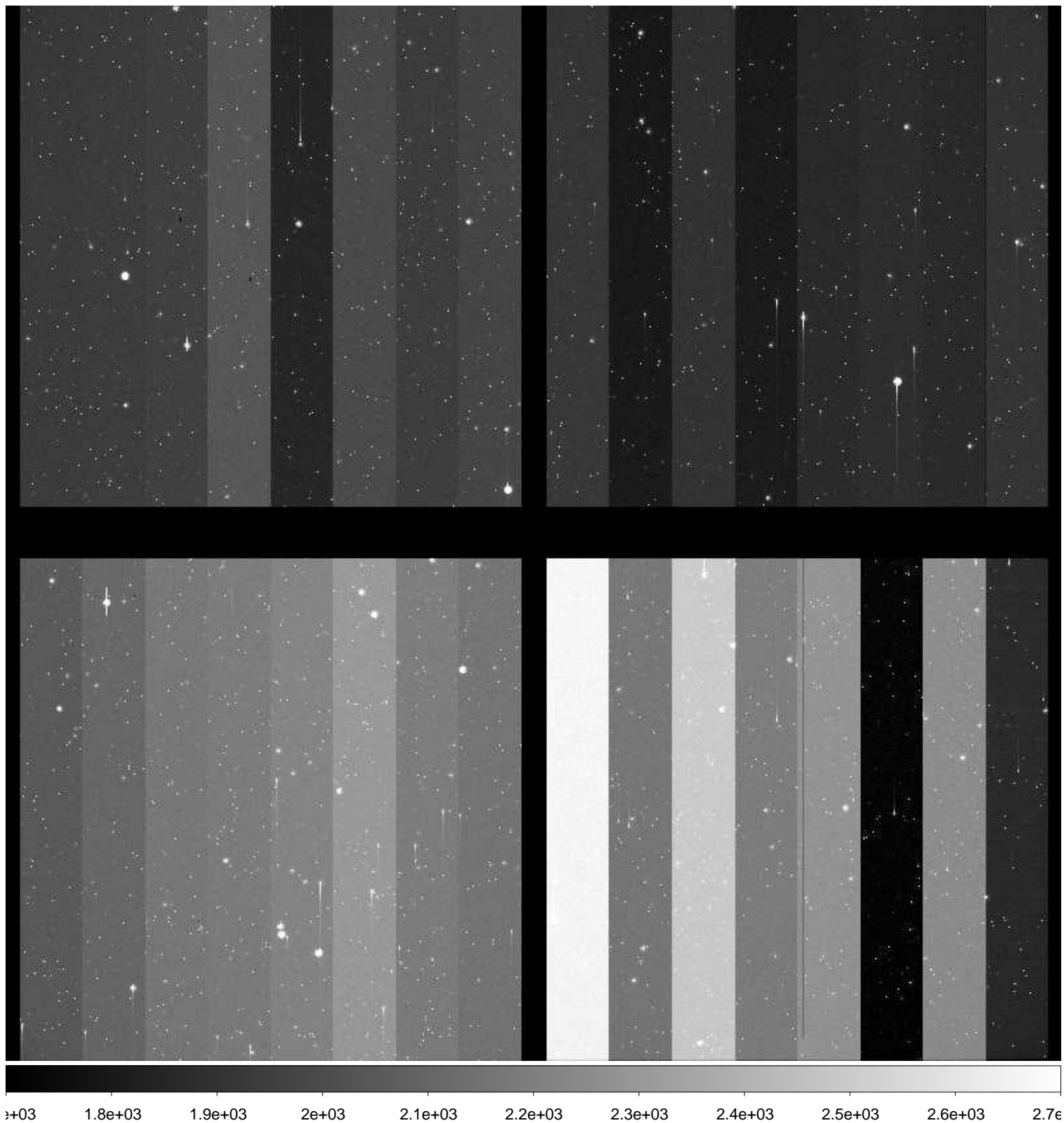

File Name : **xkmtc.20161220.044143.fits** # 185 / 235 #
Project ID : SN
Image Type : OBJECT
Object Name : **E489-1**
RA : 06:17:00.020
DEC : -24:10:00.00
Exposure Time : 60
Airmass : 1.13
Sidereal Time : 08:18:51
Filter ID : I
Observation Date : 2016-12-20T07:05:14
CCD Temperature : -105.39

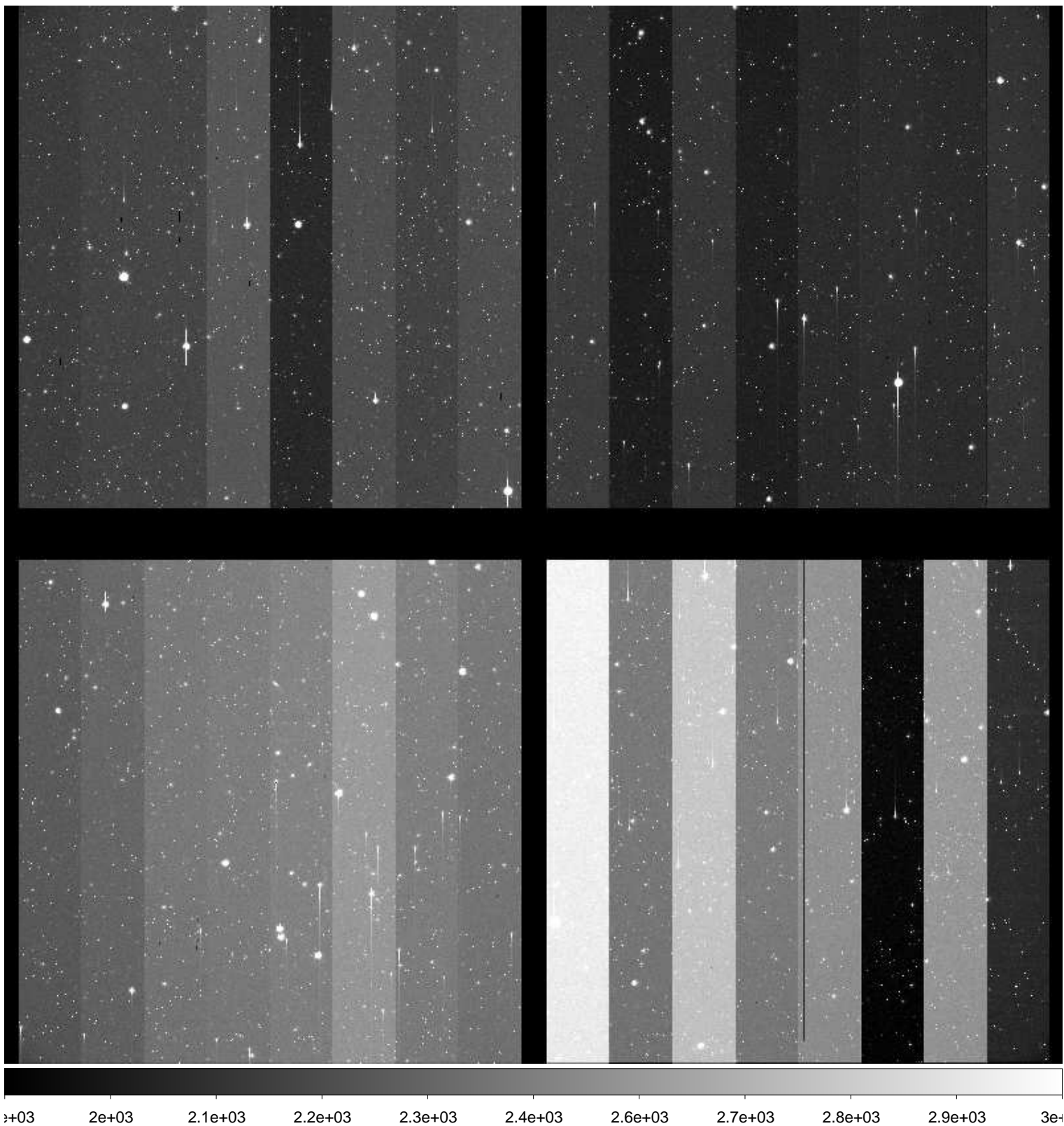

File Name : **xkmtc.20161220.044144.fits** # 186 / 235 #
Project ID : SN
Image Type : OBJECT
Object Name : **N2207-9**
RA : 06:14:33.990
DEC : -22:07:00.00
Exposure Time : 60
Airmass : 1.15
Sidereal Time : 08:21:02
Filter ID : B
Observation Date : 2016-12-20T07:07:11
CCD Temperature : -105.38

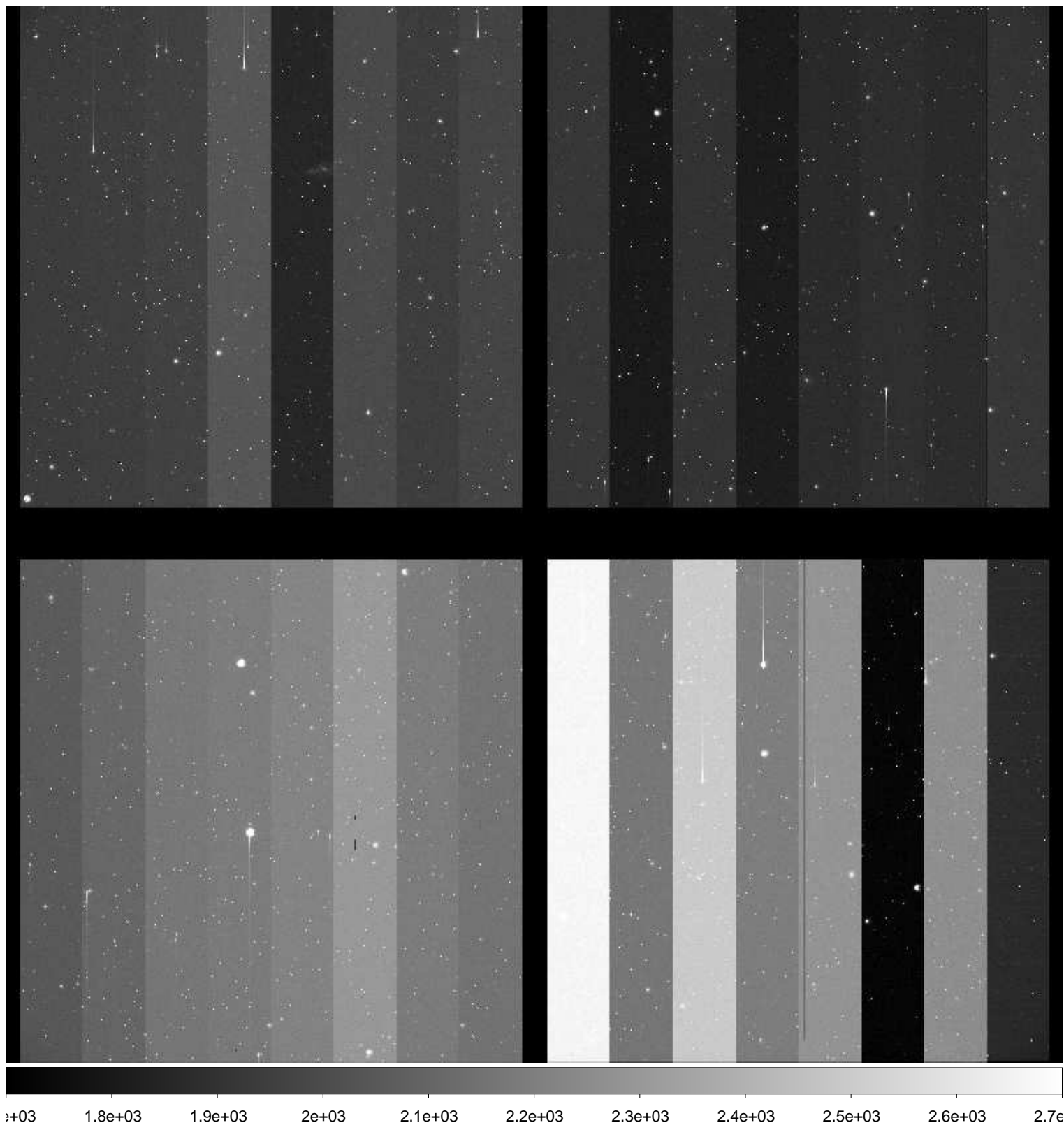

File Name : **xkmtc.20161220.044145.fits** # 187 / 235 #
Project ID : SN
Image Type : OBJECT
Object Name : **N2207-9**
RA : 06:14:33.990
DEC : -22:06:59.90
Exposure Time : 60
Airmass : 1.15
Sidereal Time : 08:23:12
Filter ID : V
Observation Date : 2016-12-20T07:09:20
CCD Temperature : -105.47

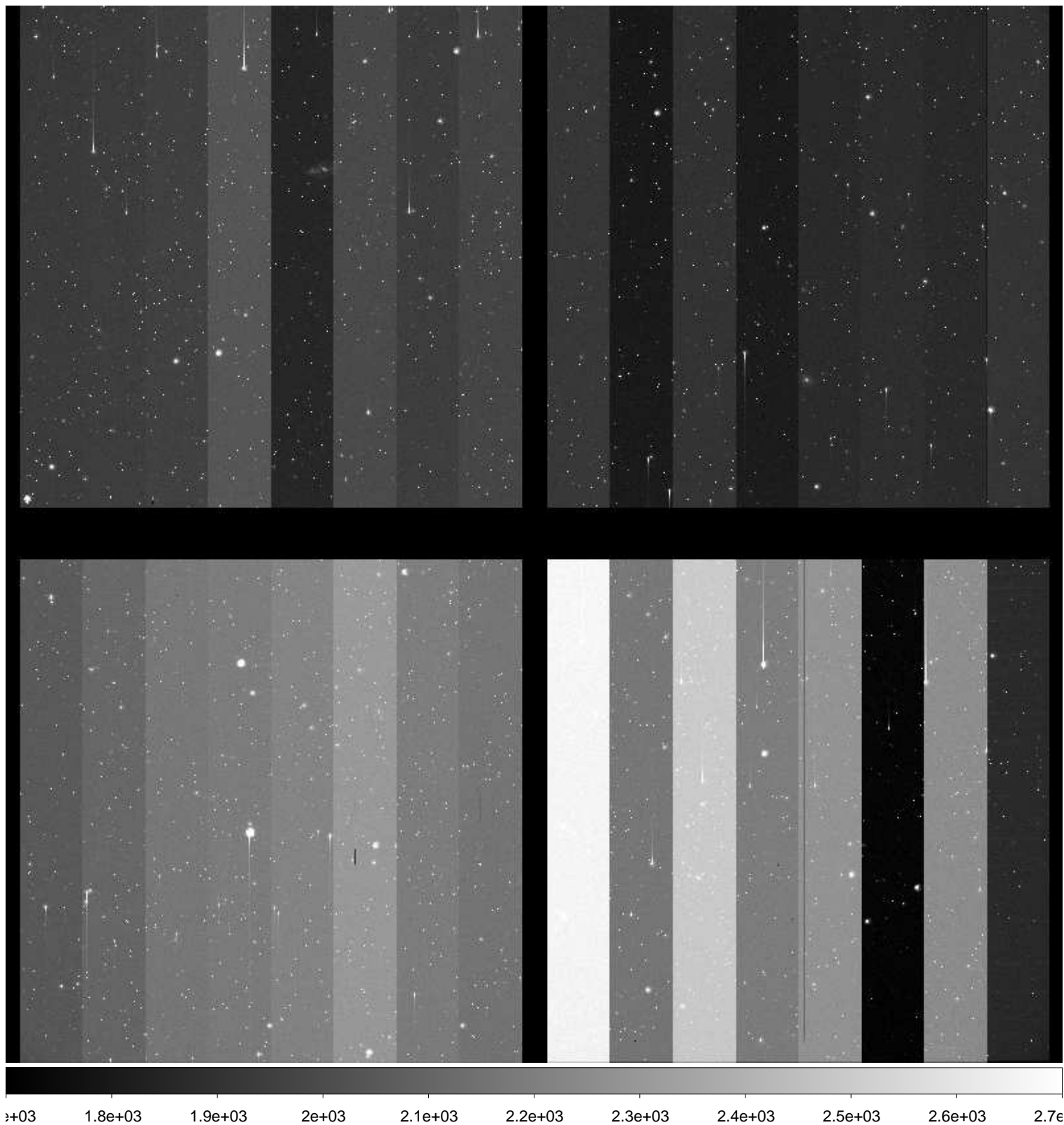

File Name : **xkmtc.20161220.044146.fits** # 188 / 235 #
Project ID : SN
Image Type : OBJECT
Object Name : **N2207-9**
RA : 06:14:33.990
DEC : -22:06:59.90
Exposure Time : 60
Airmass : 1.16
Sidereal Time : 08:25:18
Filter ID : I
Observation Date : 2016-12-20T07:11:27
CCD Temperature : -105.51

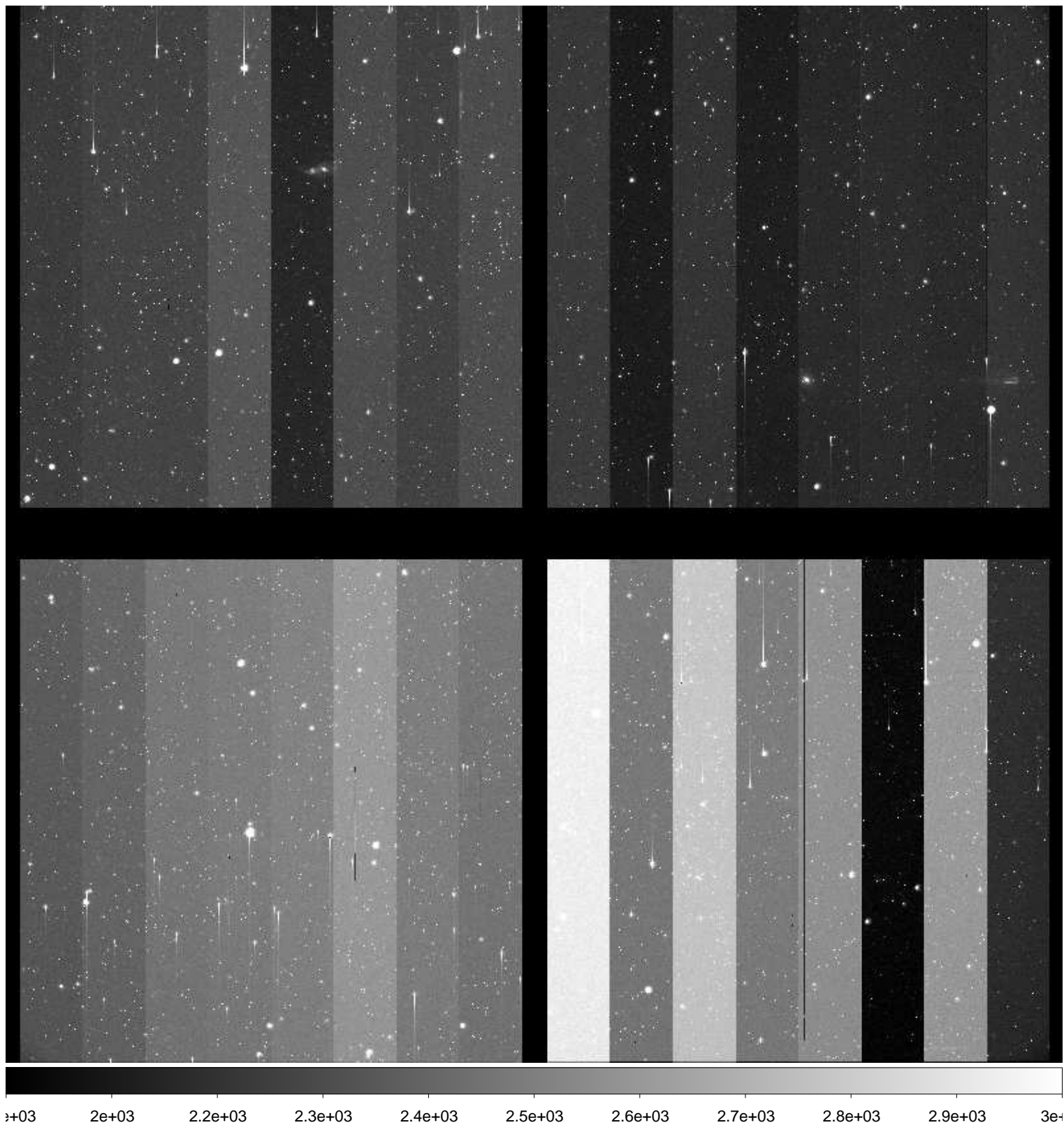

File Name : **xkmtc.20161220.044147.fits** # 189 / 235 #
Project ID : SN
Image Type : OBJECT
Object Name : **N2223-1**
RA : 06:22:30.000
DEC : -22:21:04.90
Exposure Time : 60
Airmass : 1.14
Sidereal Time : 08:27:27
Filter ID : B
Observation Date : 2016-12-20T07:13:34
CCD Temperature : -103.21

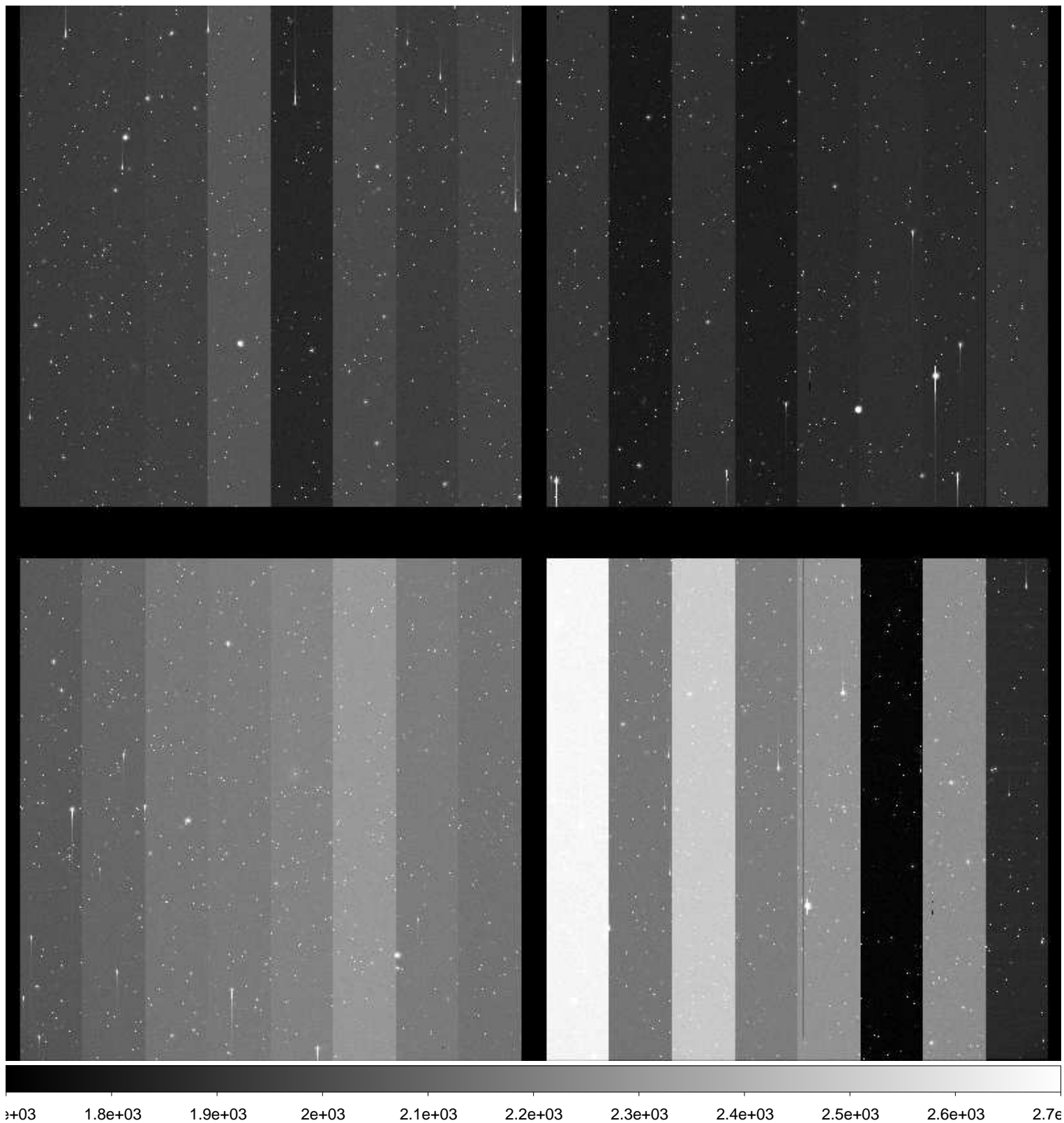

File Name : **xkmtc.20161220.044148.fits** # 190 / 235 #
Project ID : SN
Image Type : OBJECT
Object Name : **N2223-1**
RA : 06:22:30.990
DEC : -22:21:05.00
Exposure Time : 60
Airmass : 1.15
Sidereal Time : 08:29:22
Filter ID : V
Observation Date : 2016-12-20T07:15:32
CCD Temperature : -105.26

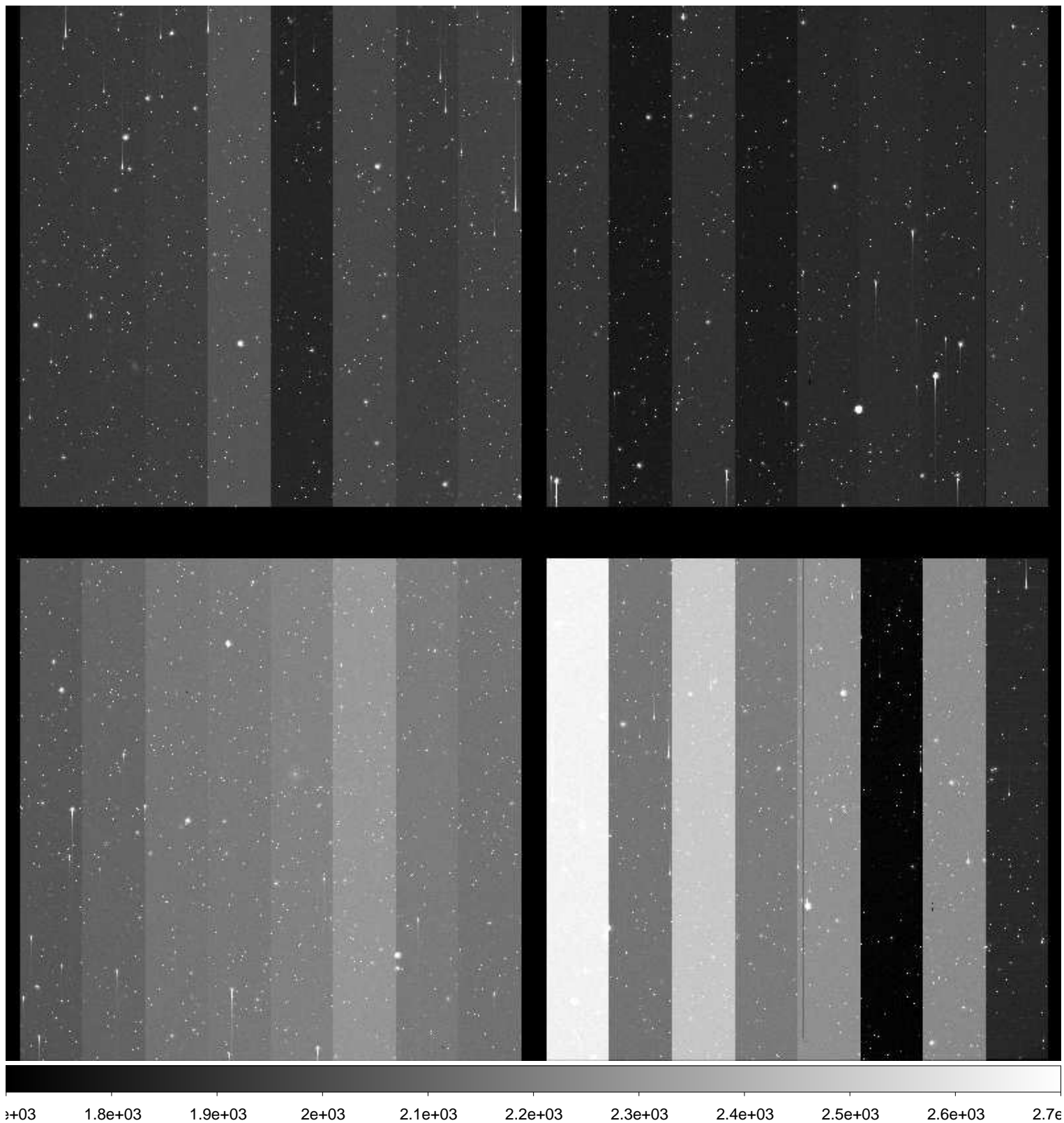

File Name : **xkmtc.20161220.044149.fits** # 191 / 235 #
Project ID : SN
Image Type : OBJECT
Object Name : **N2223-1**
RA : 06:22:29.990
DEC : -22:21:04.90
Exposure Time : 60
Airmass : 1.15
Sidereal Time : 08:31:21
Filter ID : I
Observation Date : 2016-12-20T07:17:31
CCD Temperature : -105.35

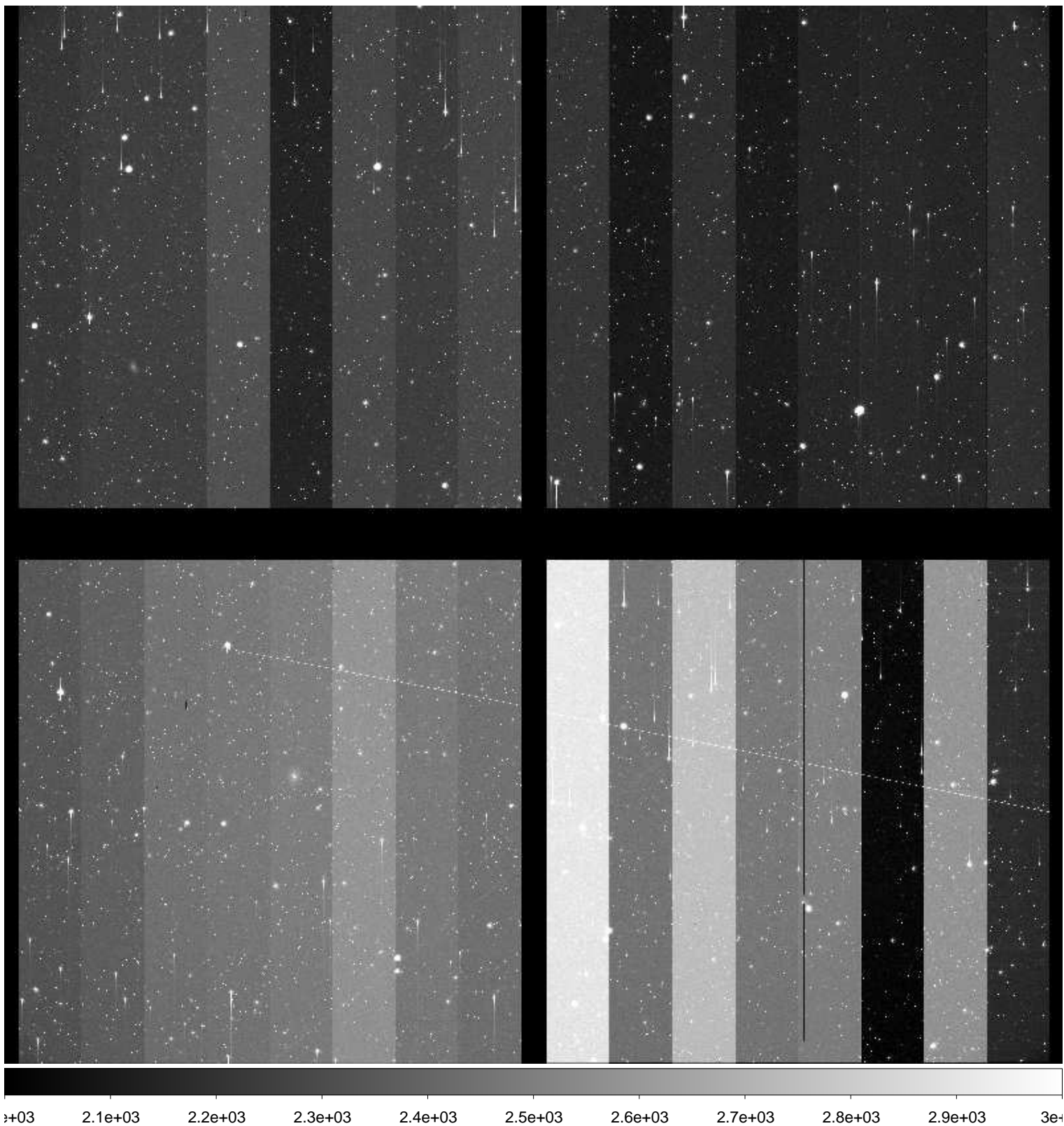

File Name : **xkmtc.20161220.044150.fits** # 192 / 235 #
Project ID : SN
Image Type : OBJECT
Object Name : **N2223-1**
RA : 06:19:36.000
DEC : -26:49:59.90
Exposure Time : 60
Airmass : 1.15
Sidereal Time : 08:33:20
Filter ID : B
Observation Date : 2016-12-20T07:19:28
CCD Temperature : -105.41

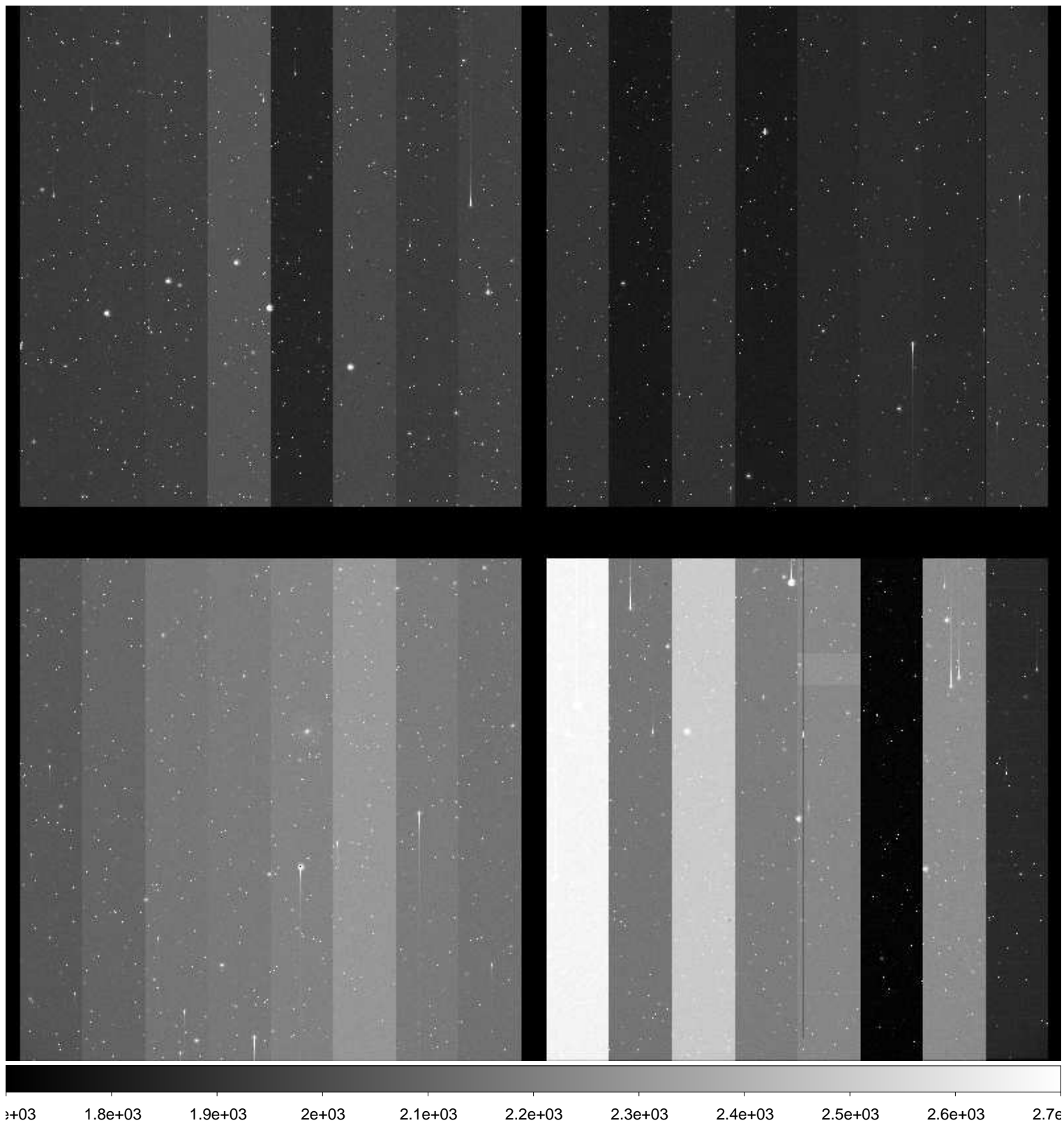

File Name : **xkmtc.20161220.044151.fits** # 193 / 235 #
Project ID : SN
Image Type : OBJECT
Object Name : **N2223-1**
RA : 06:19:36.010
DEC : -26:49:59.90
Exposure Time : 60
Airmass : 1.15
Sidereal Time : 08:35:26
Filter ID : V
Observation Date : 2016-12-20T07:21:33
CCD Temperature : -105.47

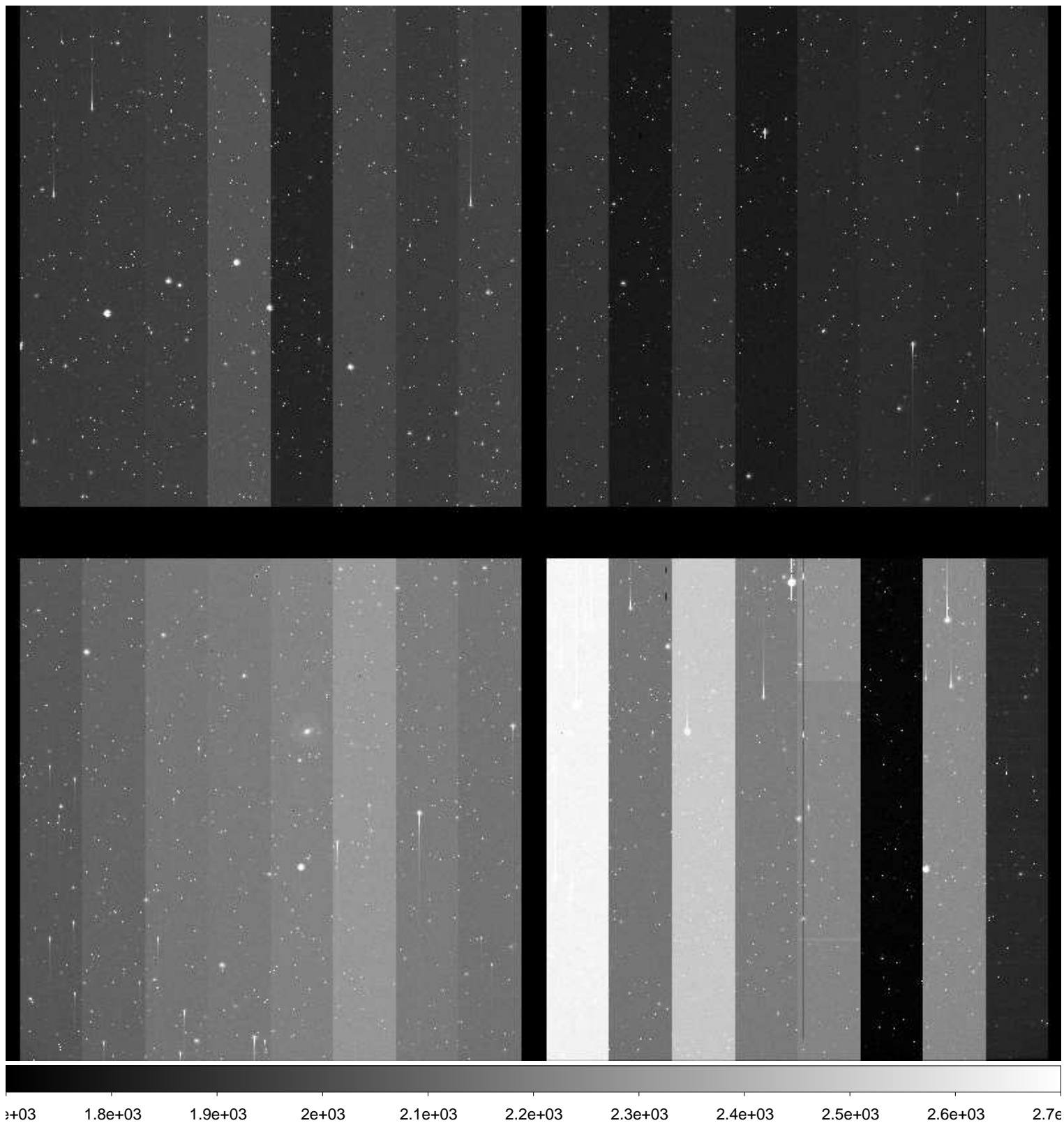

File Name : **xkmtc.20161220.044152.fits** # 194 / 235 #
Project ID : SN
Image Type : OBJECT
Object Name : **N2223-1**
RA : 06:19:36.000
DEC : -26:49:59.90
Exposure Time : 60
Airmass : 1.16
Sidereal Time : 08:37:38
Filter ID : I
Observation Date : 2016-12-20T07:23:45
CCD Temperature : -105.2

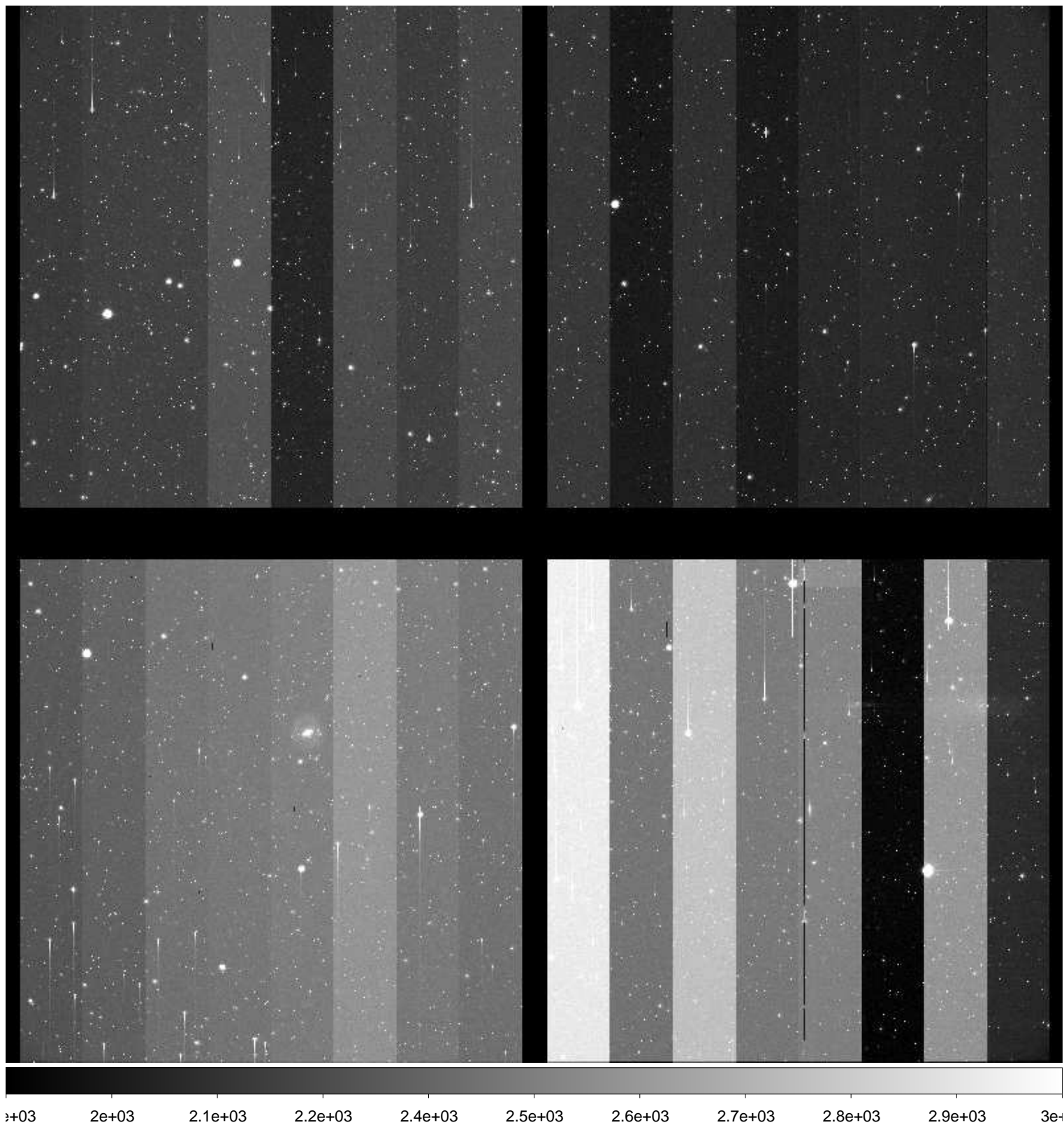

File Name : **xkmtc.20161220.044153.fits** # 195 / 235 #
Project ID : SN
Image Type : OBJECT
Object Name : **N2188-1**
RA : 06:08:00.000
DEC : -33:40:00.00
Exposure Time : 60
Airmass : 1.18
Sidereal Time : 08:39:50
Filter ID : B
Observation Date : 2016-12-20T07:25:56
CCD Temperature : -104.99

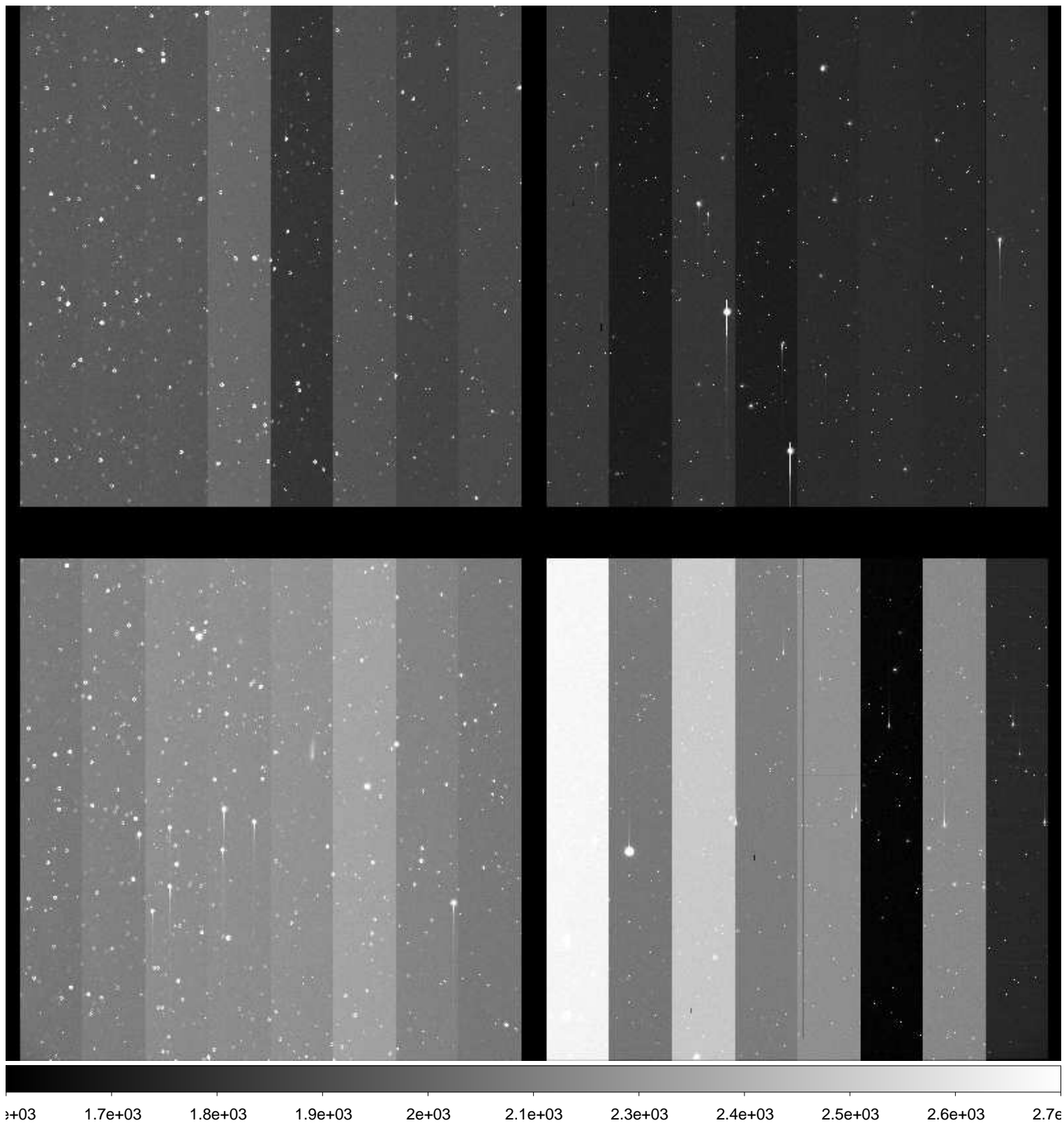

File Name : **xkmtc.20161220.044154.fits** # 196 / 235 #
Project ID : SN
Image Type : OBJECT
Object Name : **N2188-1**
RA : 06:08:00.010
DEC : -33:40:00.00
Exposure Time : 60
Airmass : 1.19
Sidereal Time : 08:41:50
Filter ID : V
Observation Date : 2016-12-20T07:28:08
CCD Temperature : -105.2

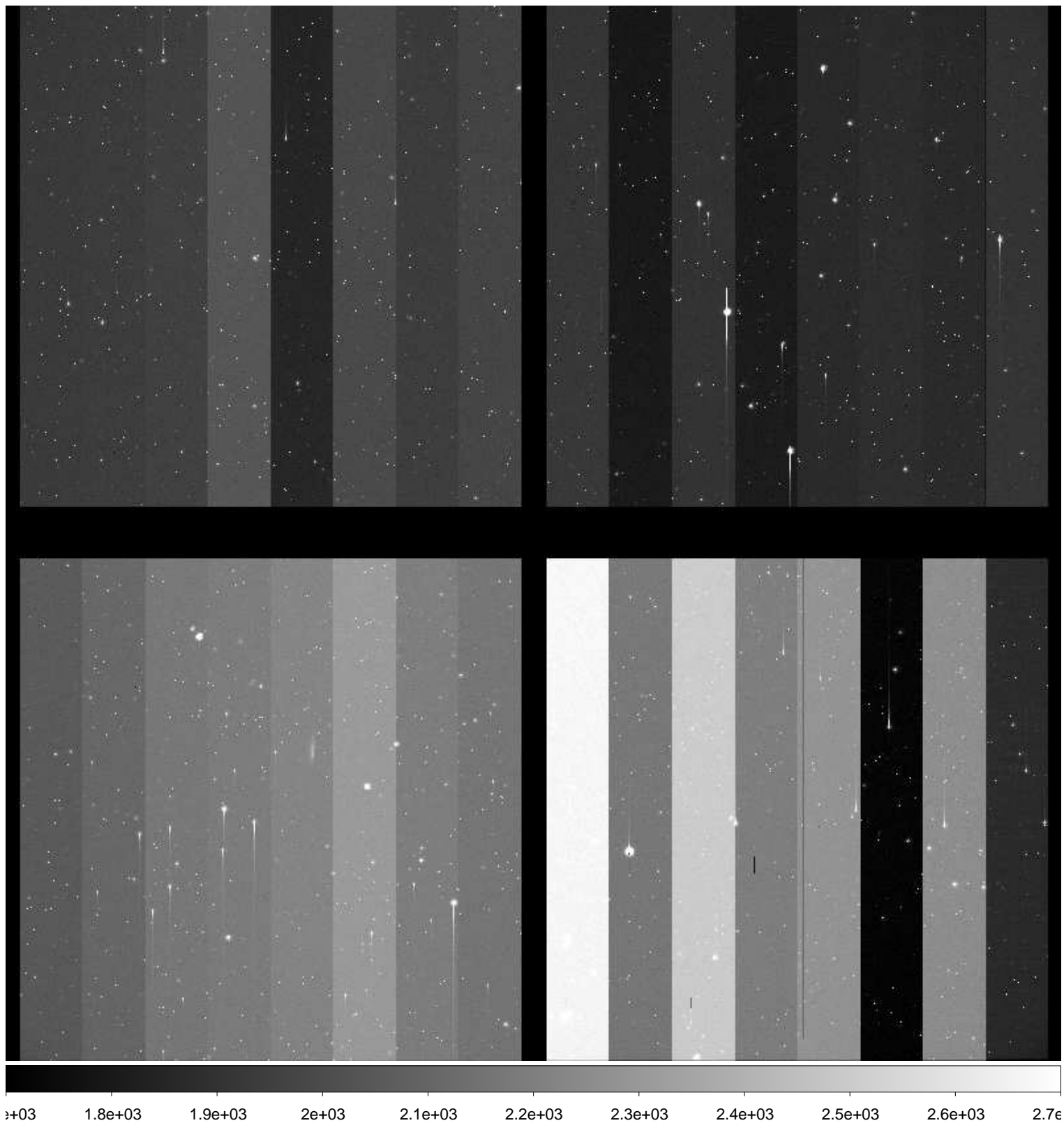

File Name : **xkmtc.20161220.044155.fits** # 197 / 235 #
Project ID : SN
Image Type : OBJECT
Object Name : **N2188-1**
RA : 06:08:00.090
DEC : -33:40:00.00
Exposure Time : 60
Airmass : 1.19
Sidereal Time : 08:44:06
Filter ID : I
Observation Date : 2016-12-20T07:30:12
CCD Temperature : -105.33

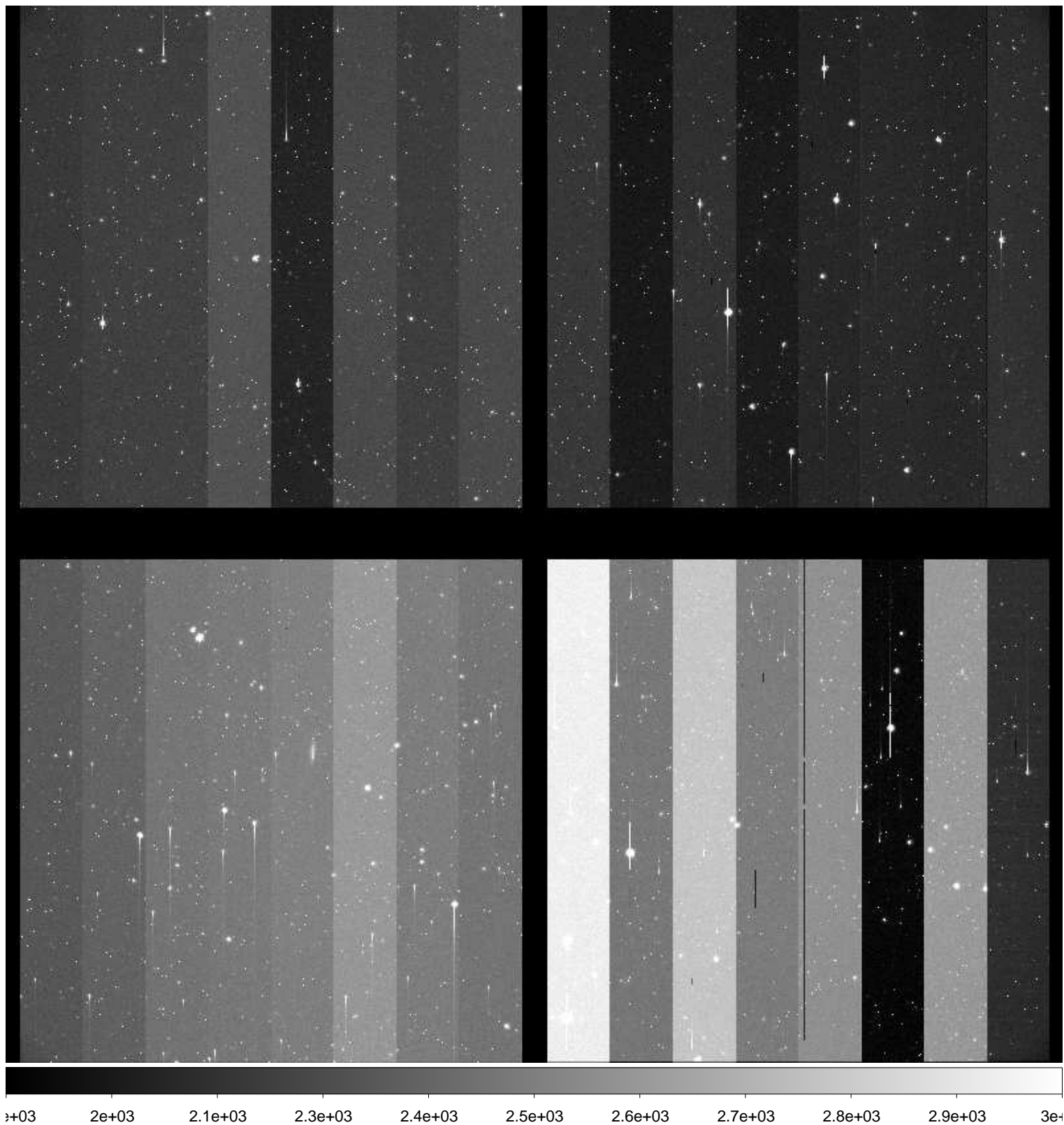

File Name : **xkmtc.20161220.044156.fits** # 198 / 235 #
Project ID : SN
Image Type : OBJECT
Object Name : **N2280-1**
RA : 06:41:30.000
DEC : -26:59:59.90
Exposure Time : 60
Airmass : 1.13
Sidereal Time : 08:46:33
Filter ID : B
Observation Date : 2016-12-20T07:32:38
CCD Temperature : -105.42

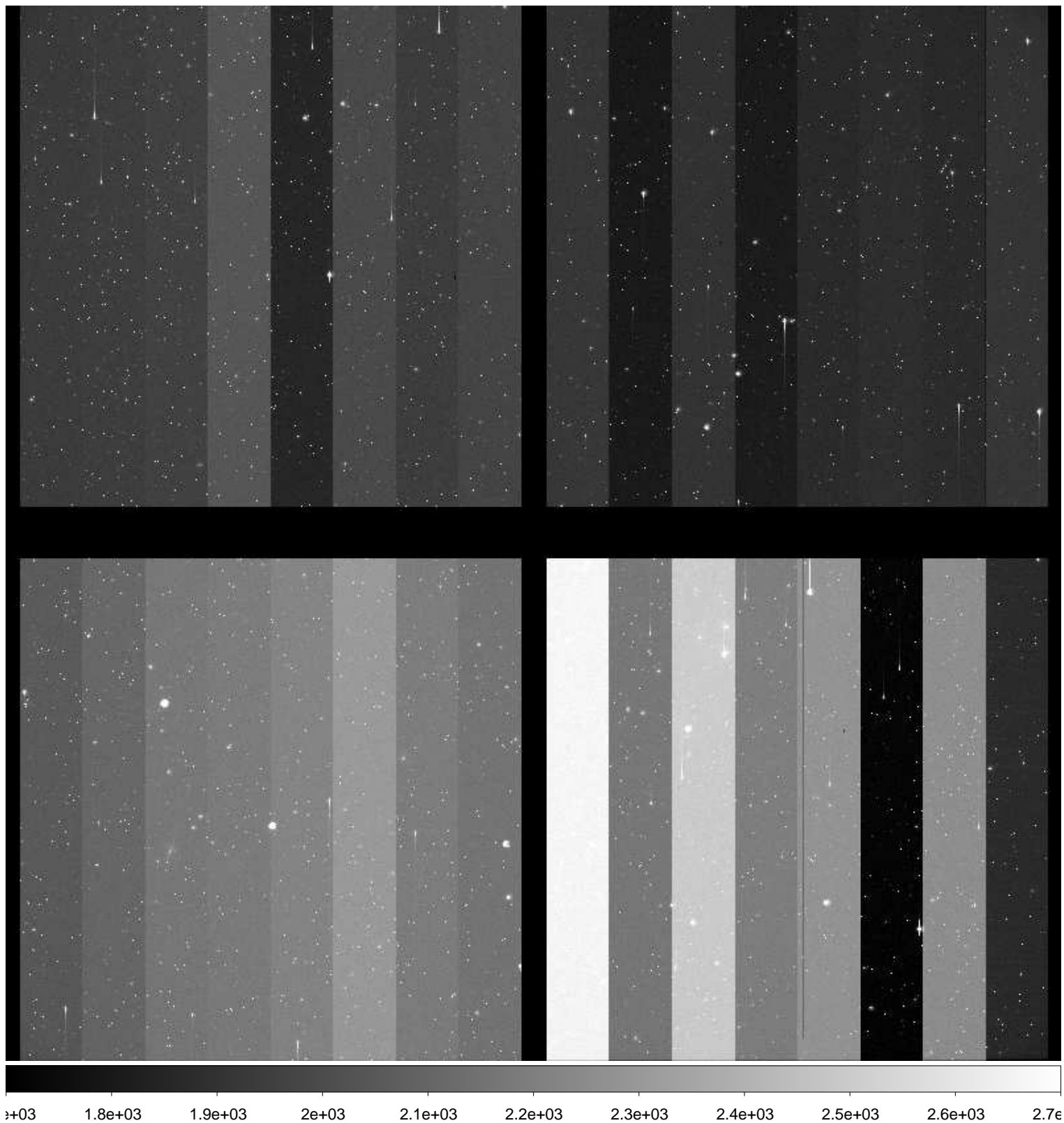

File Name : **xkmtc.20161220.044157.fits** # 199 / 235 #
Project ID : SN
Image Type : OBJECT
Object Name : **N2280-1**
RA : 06:41:29.940
DEC : -26:59:59.90
Exposure Time : 60
Airmass : 1.13
Sidereal Time : 08:48:51
Filter ID : V
Observation Date : 2016-12-20T07:34:56
CCD Temperature : -105.51

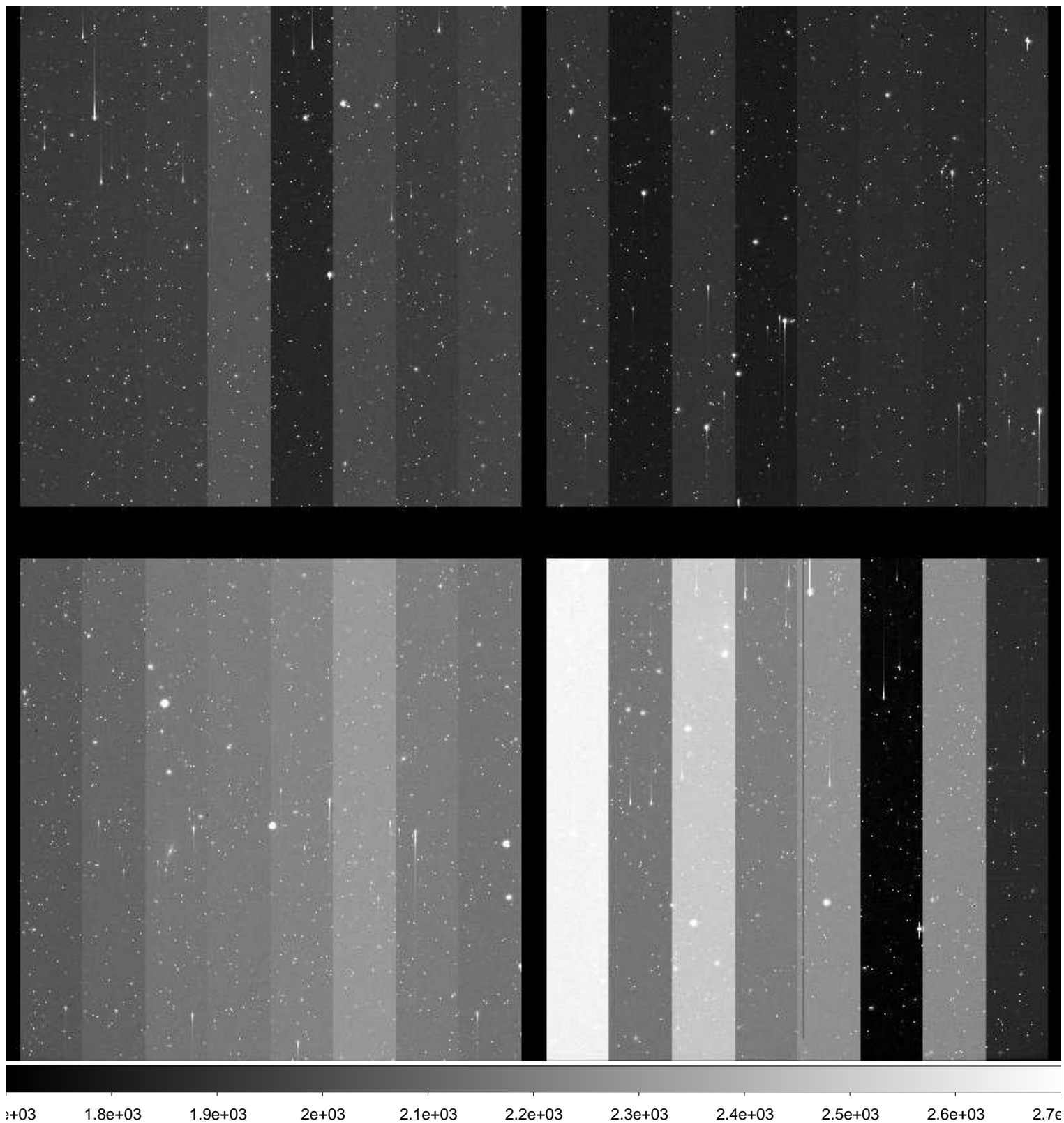

File Name : **xkmtc.20161220.044158.fits** # 200 / 235 #
Project ID : SN
Image Type : OBJECT
Object Name : **N2280-1**
RA : 06:41:30.020
DEC : -27:00:00.00
Exposure Time : 60
Airmass : 1.14
Sidereal Time : 08:50:50
Filter ID : I
Observation Date : 2016-12-20T07:37:07
CCD Temperature : -105.52

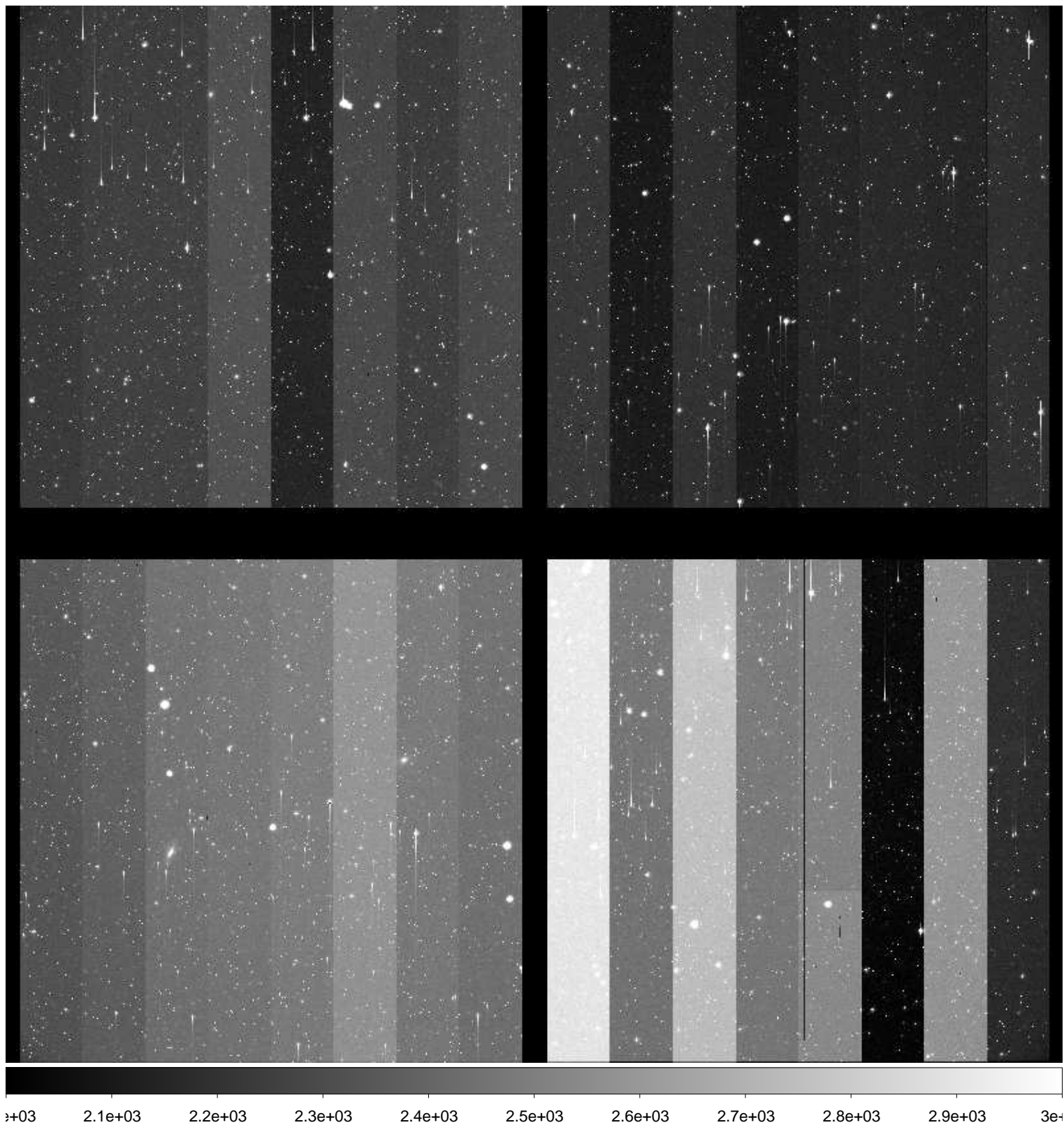

File Name : **xkmtc.20161220.044159.fits** # 201 / 235 #
Project ID : SN
Image Type : OBJECT
Object Name : **N2292-1**
RA : 06:45:40.000
DEC : -26:24:00.00
Exposure Time : 60
Airmass : 1.13
Sidereal Time : 08:53:09
Filter ID : B
Observation Date : 2016-12-20T07:39:13
CCD Temperature : -105.63

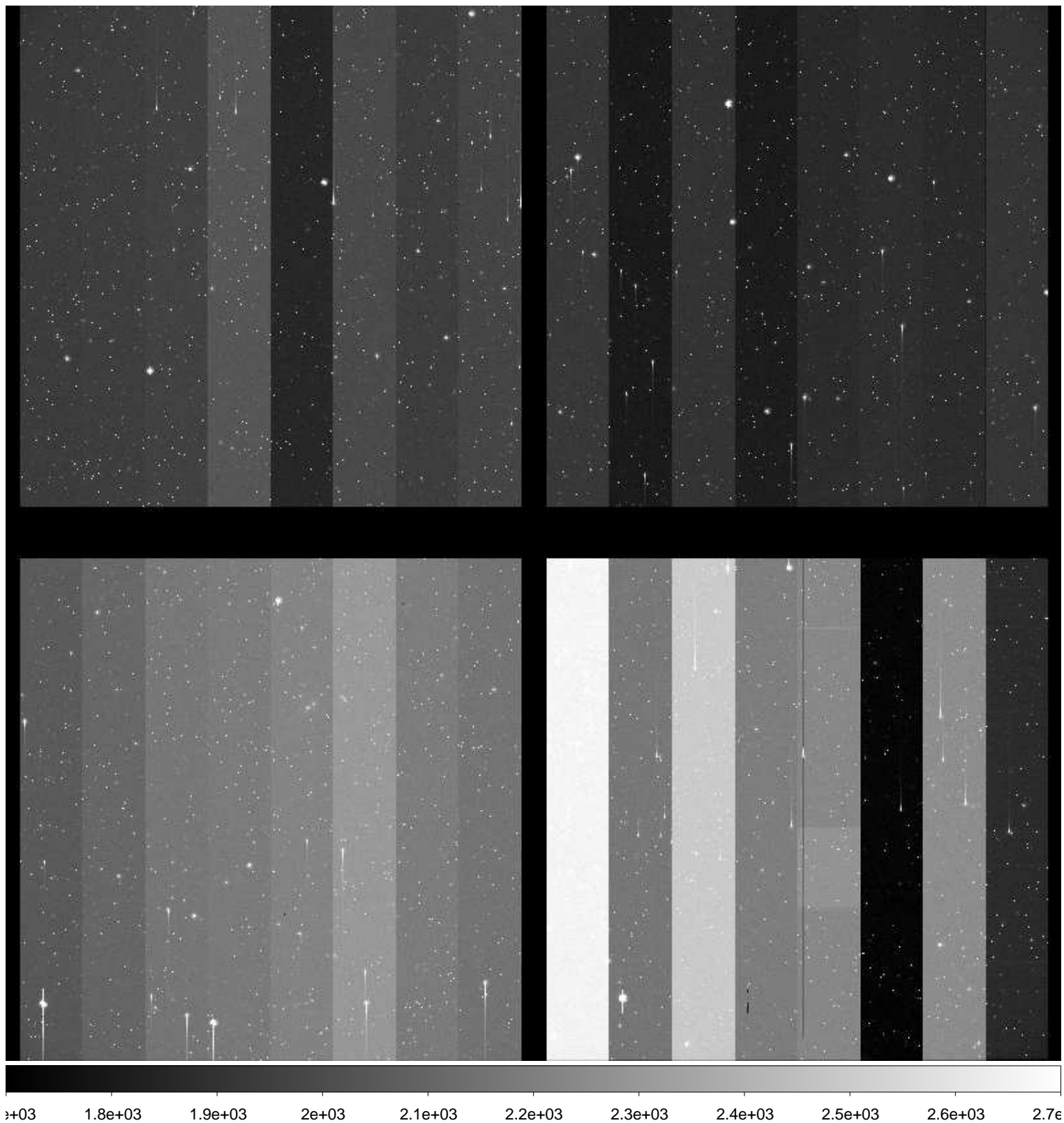

File Name : **xkmtc.20161220.044160.fits** # 202 / 235 #
Project ID : SN
Image Type : OBJECT
Object Name : **N2292-1**
RA : 06:45:39.990
DEC : -26:23:59.90
Exposure Time : 60
Airmass : 1.14
Sidereal Time : 08:55:14
Filter ID : V
Observation Date : 2016-12-20T07:41:18
CCD Temperature : -105.68

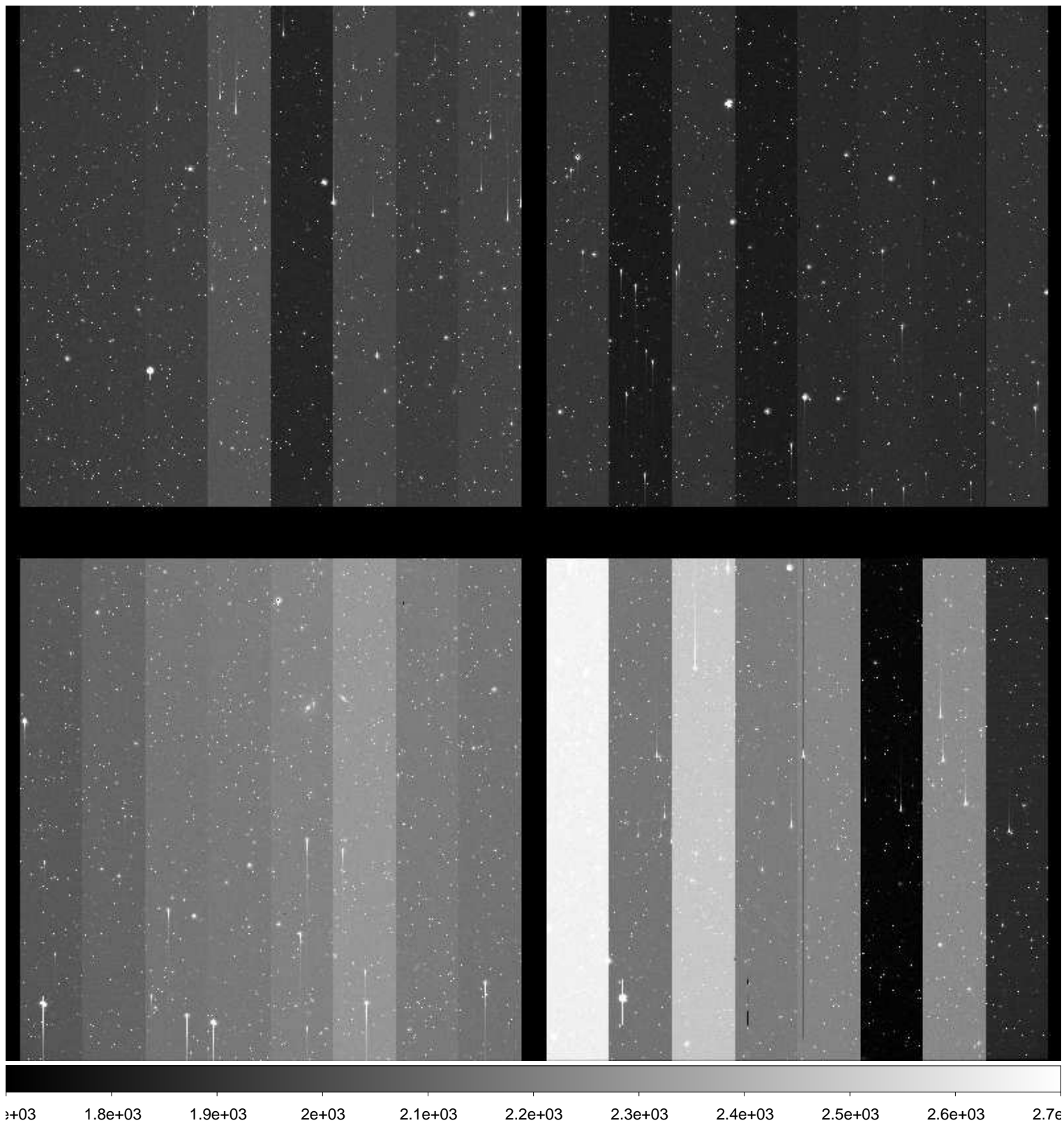

File Name : **xkmtc.20161220.044161.fits** # 203 / 235 #
Project ID : SN
Image Type : OBJECT
Object Name : **N2292-1**
RA : 06:45:40.000
DEC : -26:23:59.90
Exposure Time : 60
Airmass : 1.14
Sidereal Time : 08:57:11
Filter ID : I
Observation Date : 2016-12-20T07:43:17
CCD Temperature : -105.67

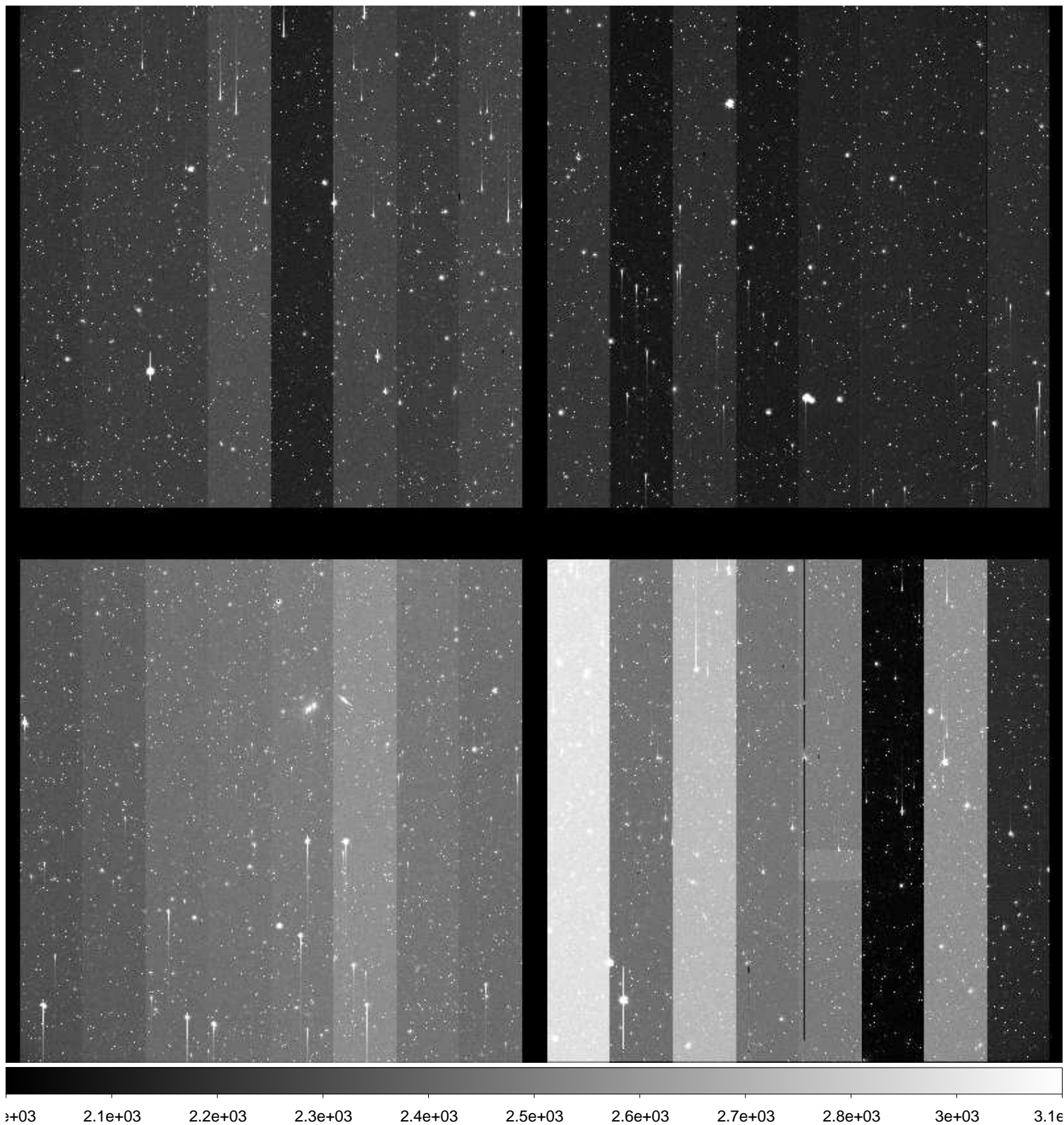

File Name : **xkmtc.20161220.044162.fits** # 204 / 235 #
Project ID : SN
Image Type : OBJECT
Object Name : **N2325-1**
RA : 07:04:44.980
DEC : -29:09:59.00
Exposure Time : 60
Airmass : 1.10
Sidereal Time : 08:59:19
Filter ID : B
Observation Date : 2016-12-20T07:45:21
CCD Temperature : -105.75

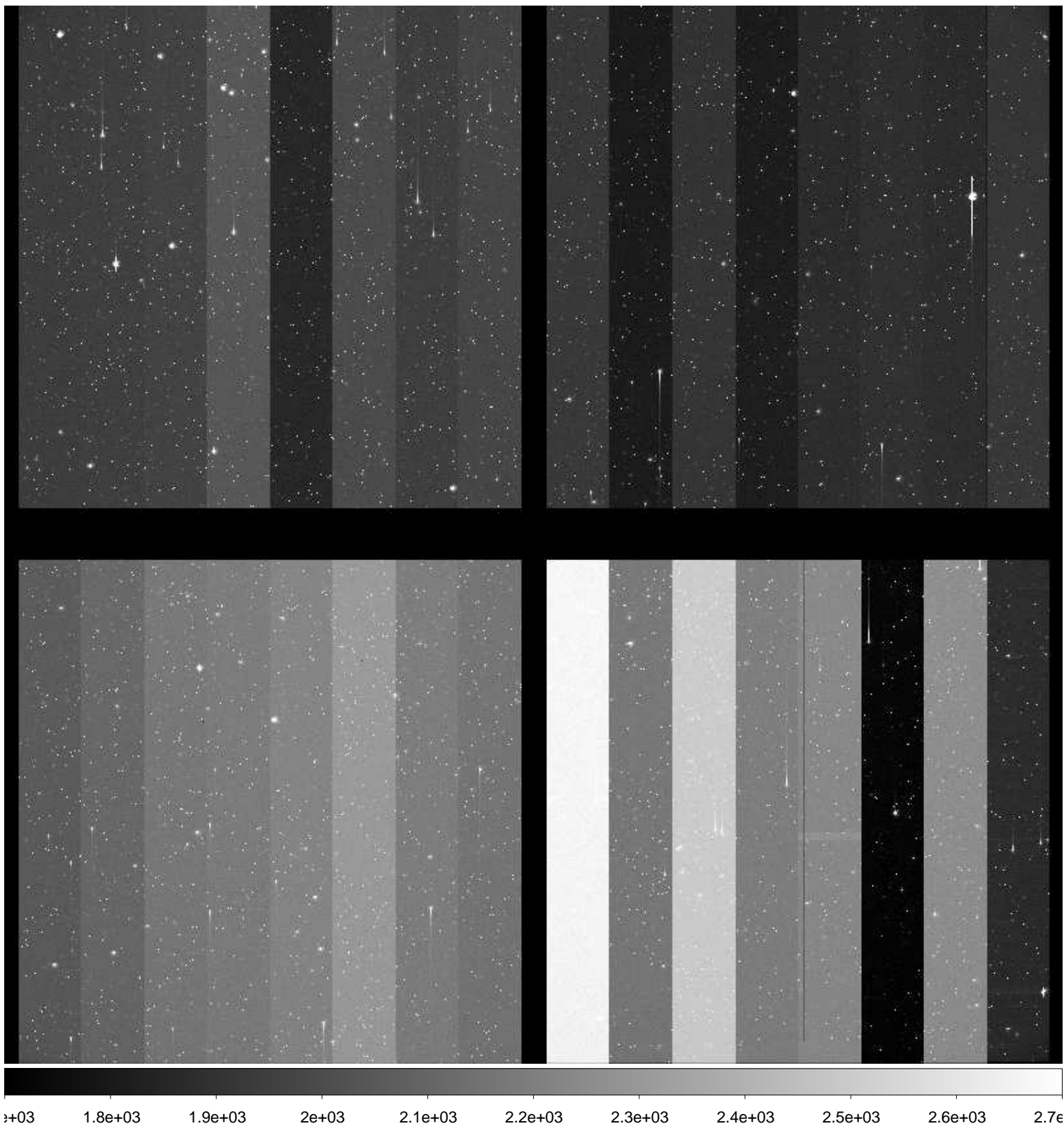

File Name : **xkmtc.20161220.044163.fits** # 205 / 235 #
Project ID : SN
Image Type : OBJECT
Object Name : **N2325-1**
RA : 07:04:44.990
DEC : -29:10:00.00
Exposure Time : 60
Airmass : 1.10
Sidereal Time : 09:01:23
Filter ID : V
Observation Date : 2016-12-20T07:47:26
CCD Temperature : -105.78

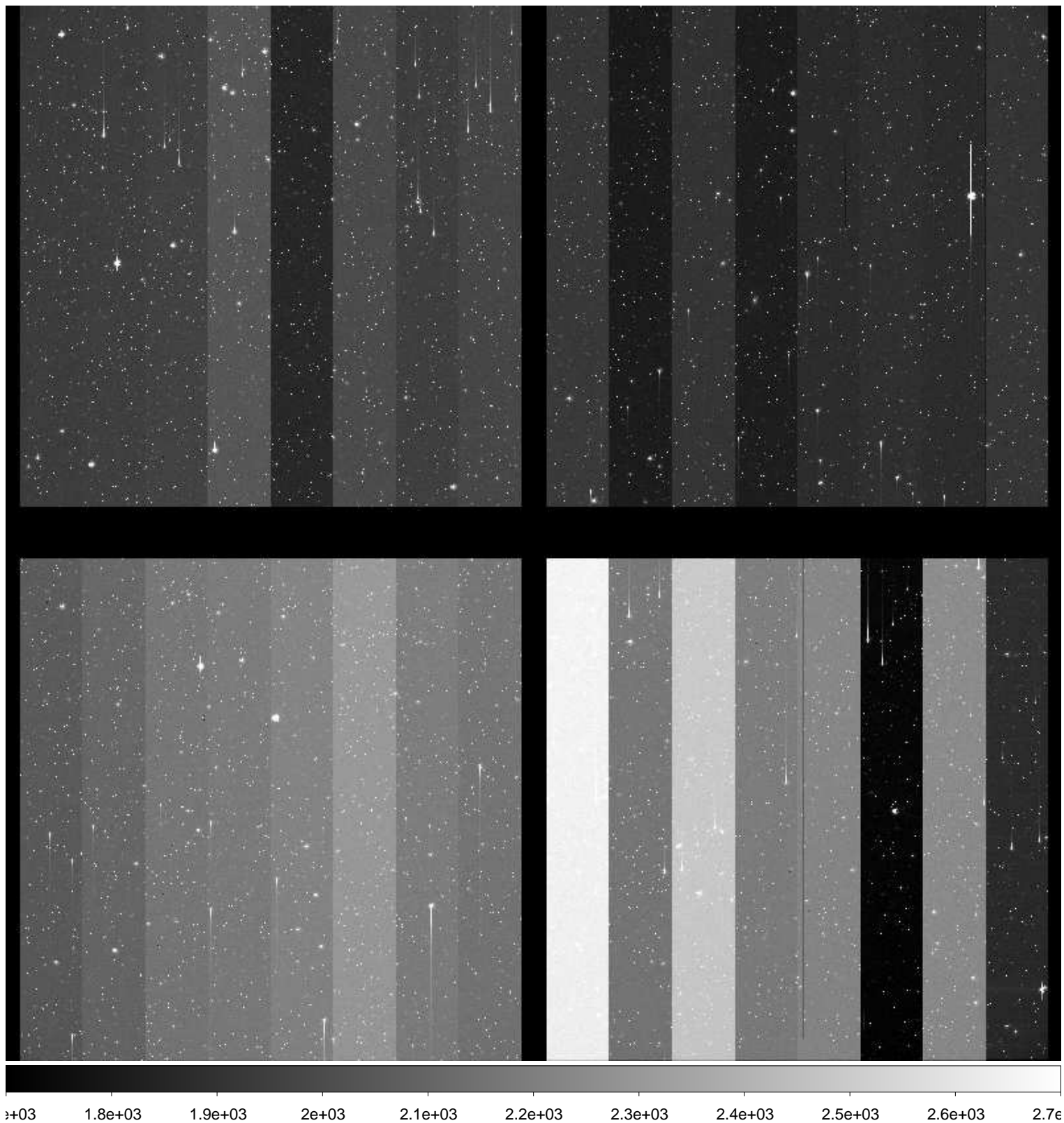

File Name : **xkmtc.20161220.044164.fits** # 206 / 235 #
Project ID : SN
Image Type : OBJECT
Object Name : **N2325-1**
RA : 07:04:44.980
DEC : -29:09:59.90
Exposure Time : 60
Airmass : 1.11
Sidereal Time : 09:03:28
Filter ID : I
Observation Date : 2016-12-20T07:49:29
CCD Temperature : -105.76

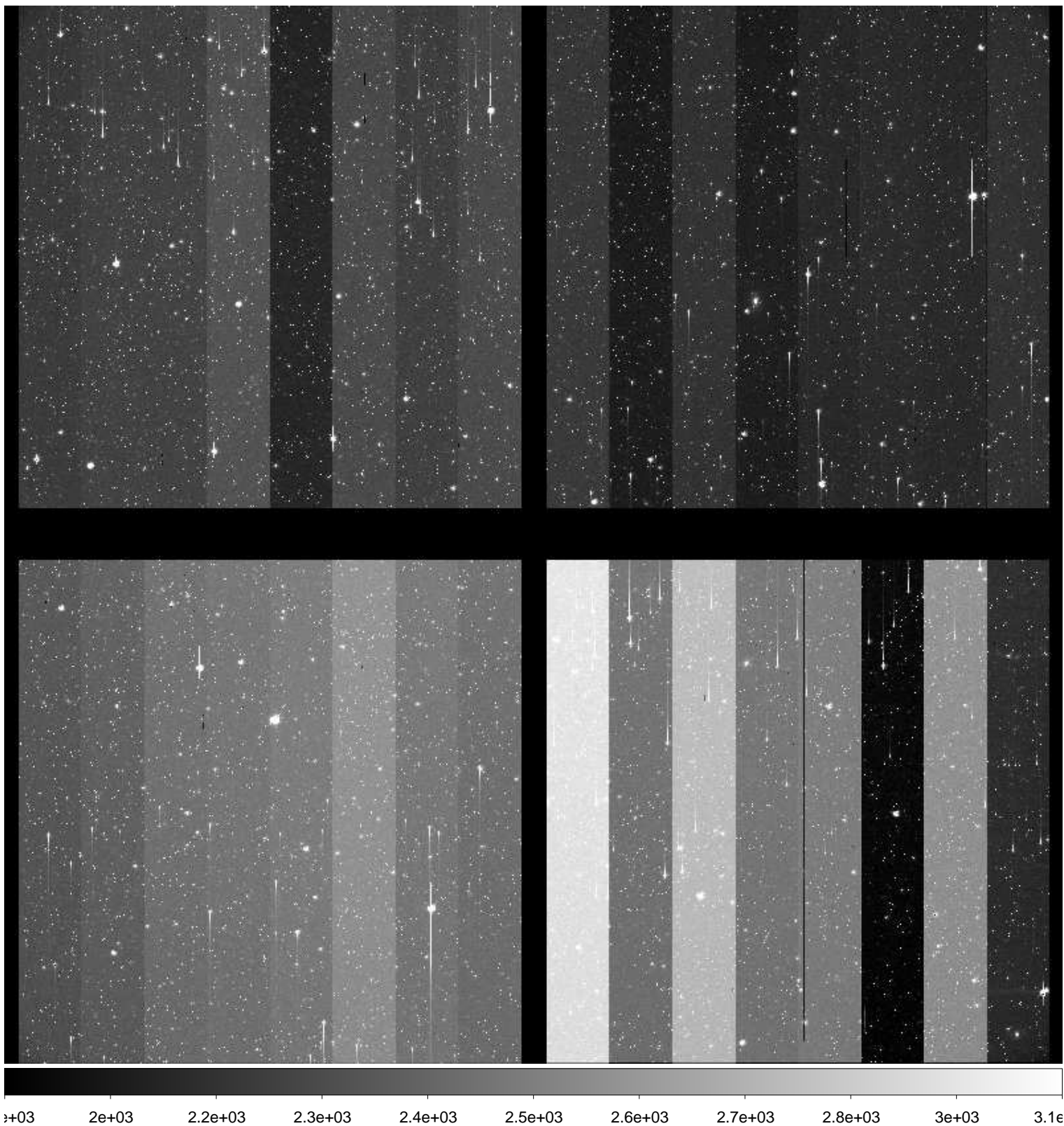

File Name : **xkmtc.20161220.044165.fits** # 207 / 235 #
Project ID : SN
Image Type : OBJECT
Object Name : **N2283-1**
RA : 06:43:49.990
DEC : -18:40:00.00
Exposure Time : 60
Airmass : 1.21
Sidereal Time : 09:05:54
Filter ID : B
Observation Date : 2016-12-20T07:51:56
CCD Temperature : -105.47

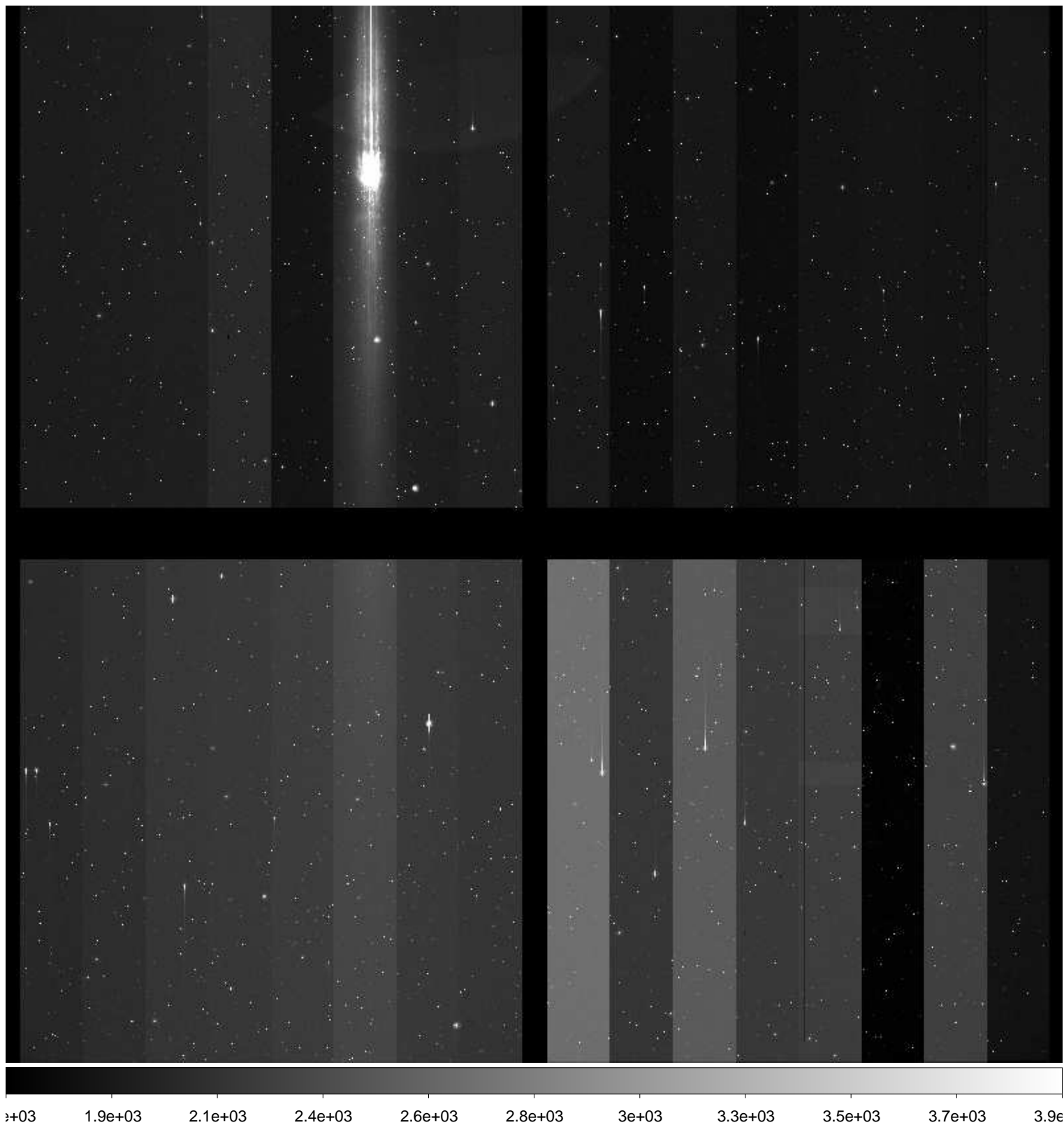

File Name : **xkmtc.20161220.044166.fits** # 208 / 235 #
Project ID : SN
Image Type : OBJECT
Object Name : **N2283-1**
RA : 06:43:49.000
DEC : -18:39:59.90
Exposure Time : 60
Airmass : 1.21
Sidereal Time : 09:07:59
Filter ID : V
Observation Date : 2016-12-20T07:54:01
CCD Temperature : -105.59

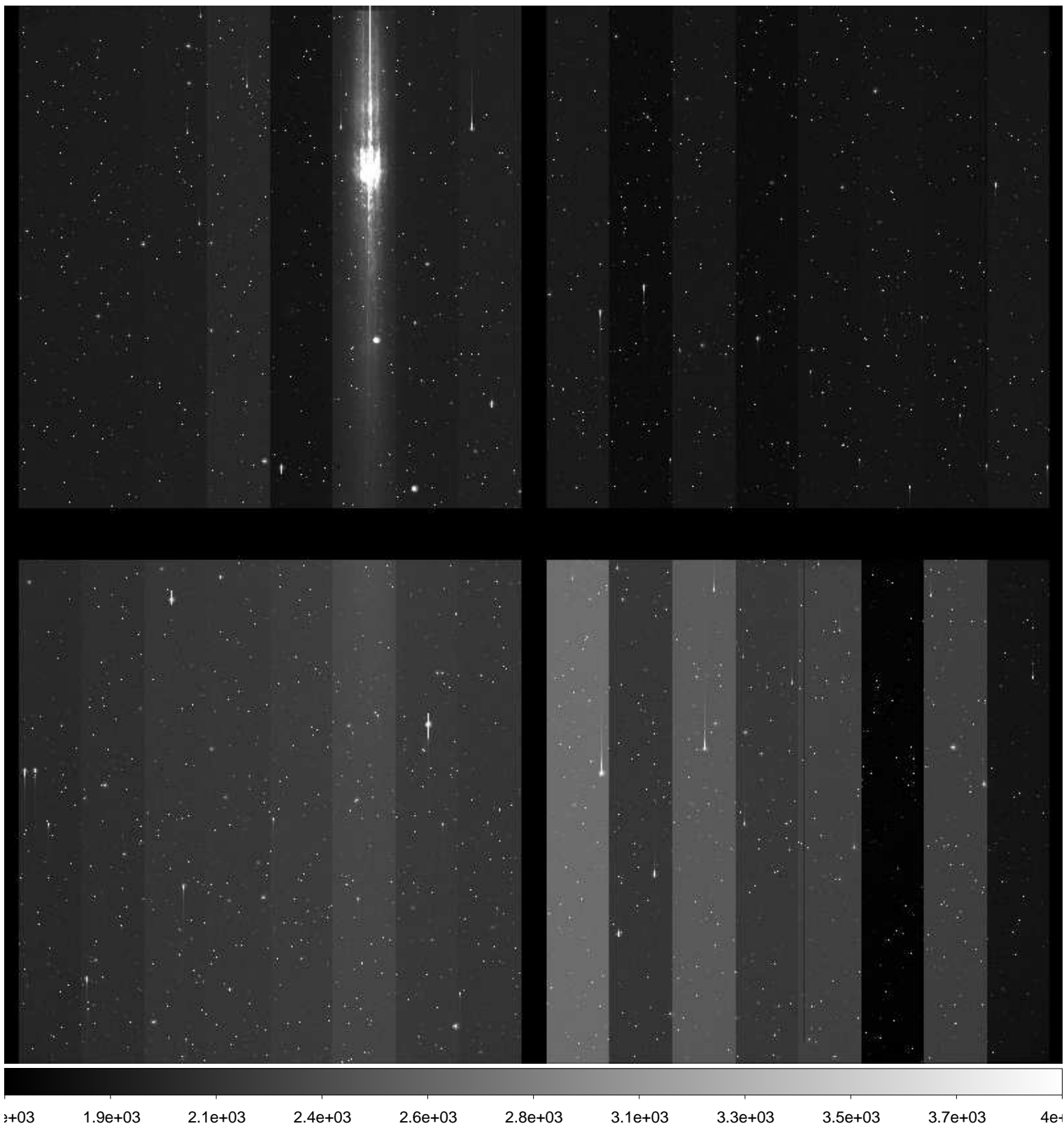

File Name : **xkmtc.20161220.044167.fits** # 209 / 235 #
Project ID : SN
Image Type : OBJECT
Object Name : **N2283-1**
RA : 06:43:49.990
DEC : -18:39:59.90
Exposure Time : 60
Airmass : 1.22
Sidereal Time : 09:10:06
Filter ID : I
Observation Date : 2016-12-20T07:56:07
CCD Temperature : -105.67

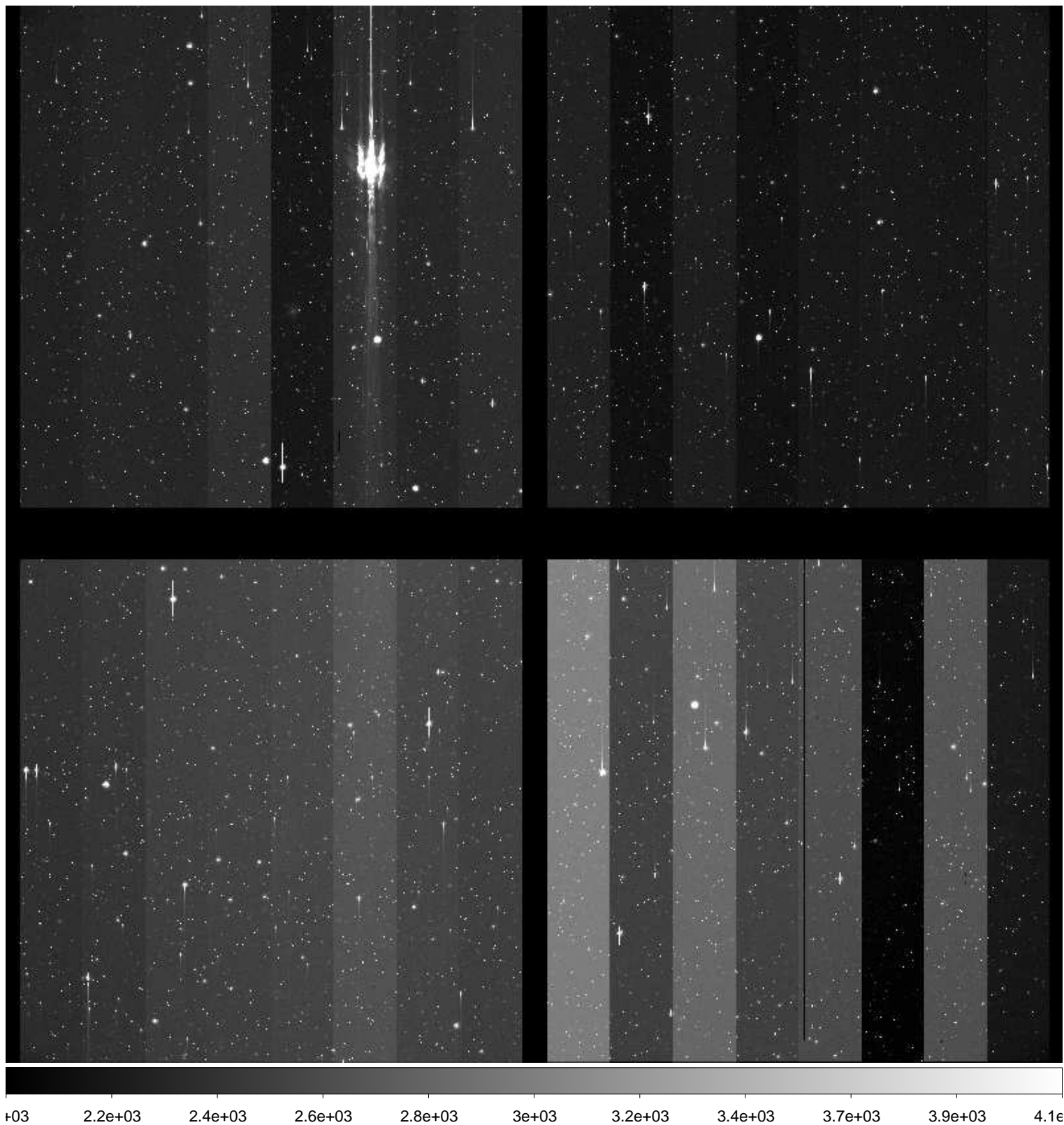

File Name : **xkmtc.20161220.044168.fits** # 210 / 235 #
Project ID : SN
Image Type : OBJECT
Object Name : **CGMW1-1**
RA : 06:35:59.990
DEC : -15:29:59.90
Exposure Time : 60
Airmass : 1.28
Sidereal Time : 09:12:13
Filter ID : B
Observation Date : 2016-12-20T07:58:14
CCD Temperature : -105.73

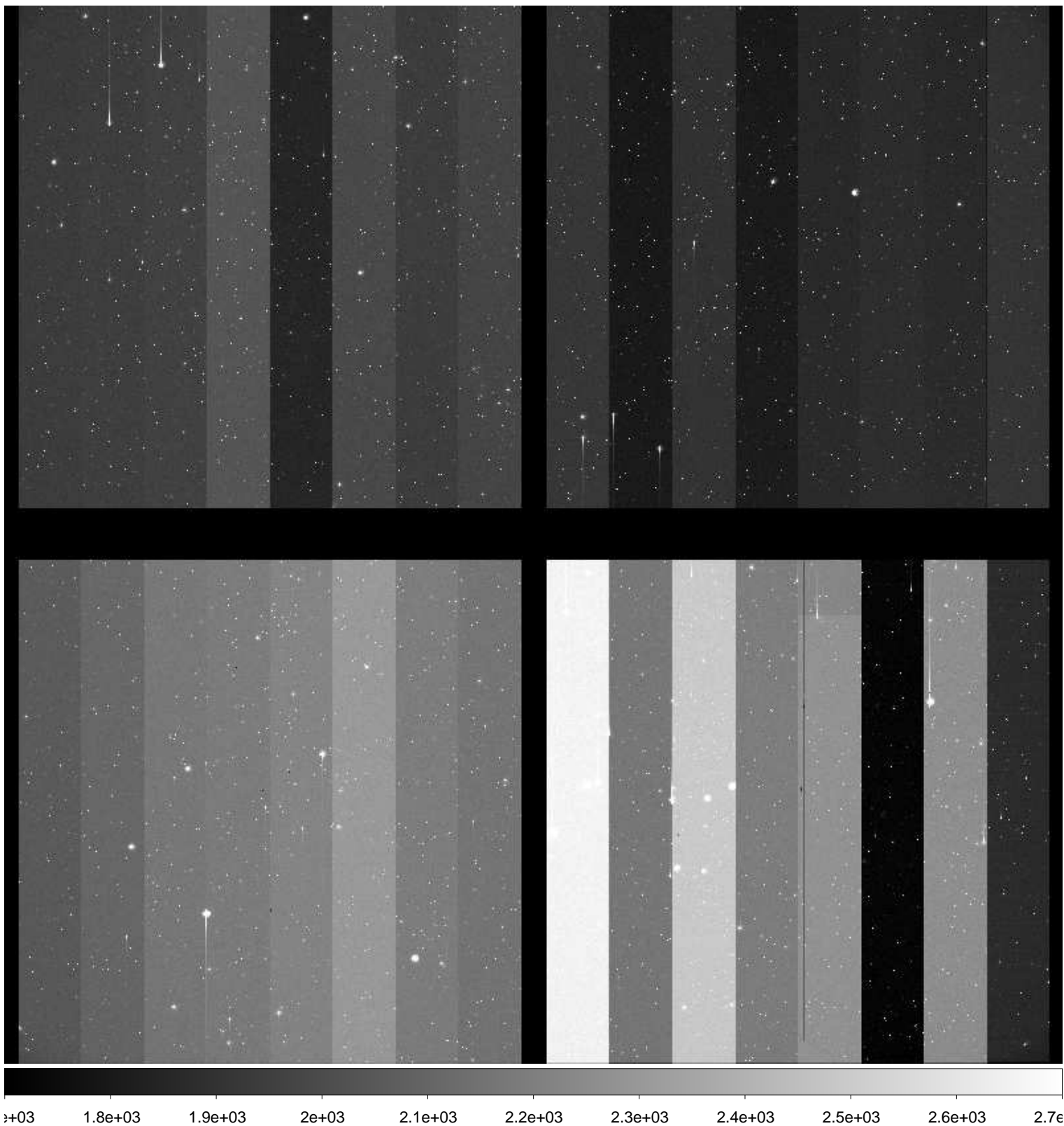

File Name : **xkmtc.20161220.044169.fits** # 211 / 235 #
Project ID : SN
Image Type : OBJECT
Object Name : **CGMW1-1**
RA : 06:36:00.010
DEC : -15:29:59.90
Exposure Time : 60
Airmass : 1.28
Sidereal Time : 09:14:18
Filter ID : V
Observation Date : 2016-12-20T08:00:19
CCD Temperature : -105.74

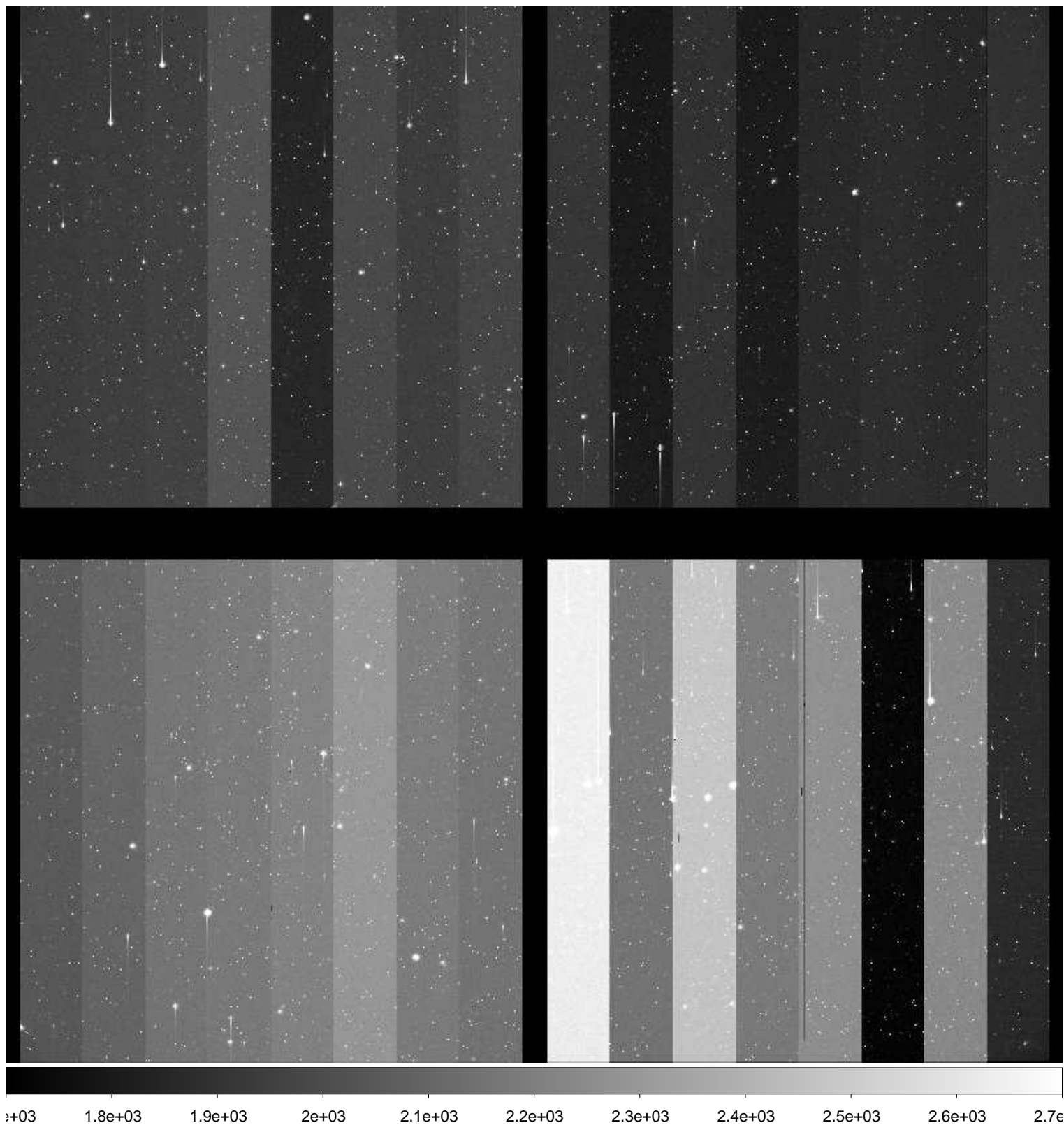

File Name : **xkmtc.20161220.044170.fits** # 212 / 235 #
Project ID : SN
Image Type : OBJECT
Object Name : **CGMW1-1**
RA : 06:36:00.010
DEC : -15:29:59.90
Exposure Time : 60
Airmass : 1.29
Sidereal Time : 09:16:22
Filter ID : I
Observation Date : 2016-12-20T08:02:22
CCD Temperature : -105.56

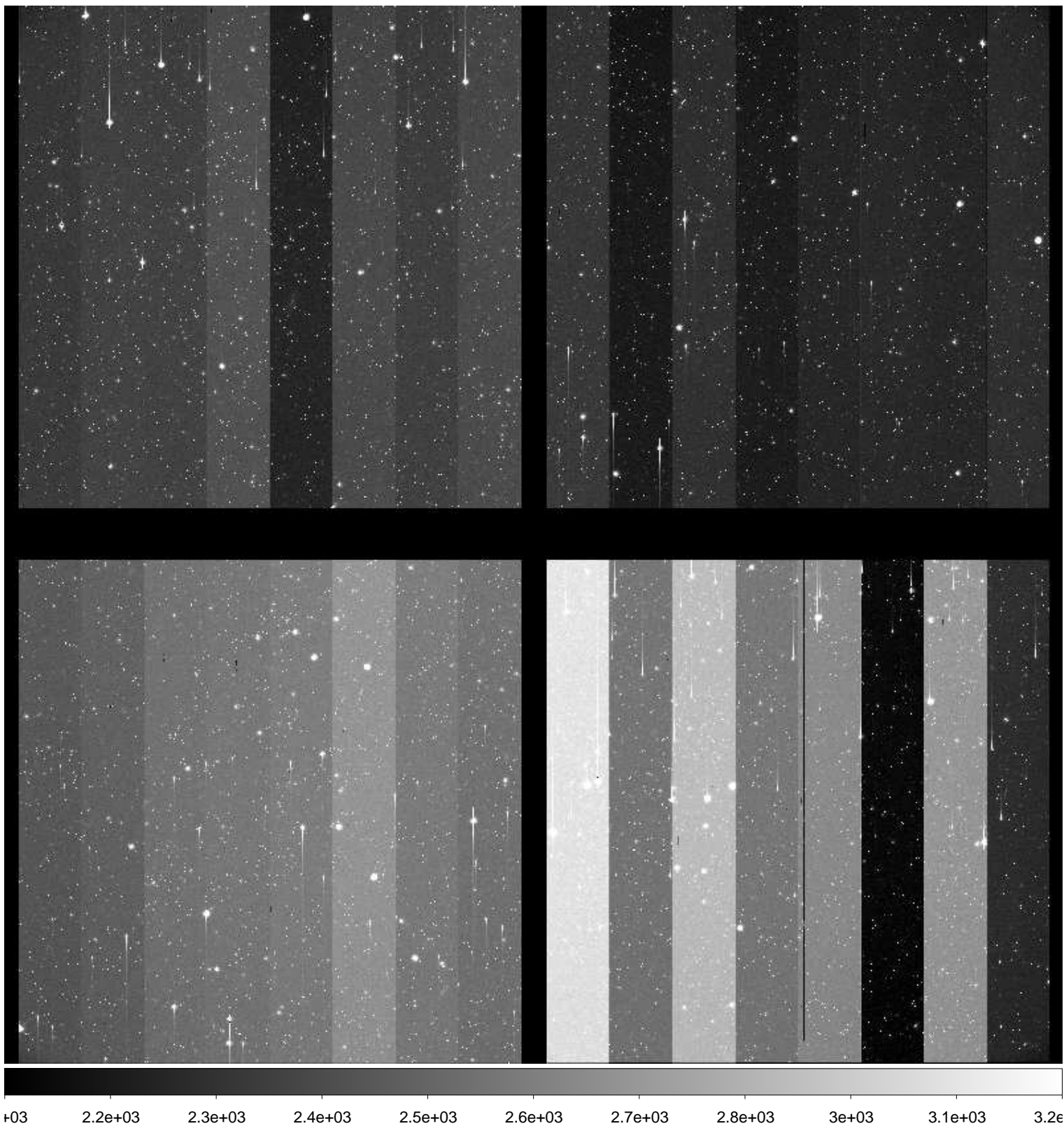

File Name : **xkmtc.20161220.044171.fits** # 213 / 235 #
Project ID : SN
Image Type : OBJECT
Object Name : **E489-1**
RA : 06:16:59.940
DEC : -24:09:59.90
Exposure Time : 60
Airmass : 1.32
Sidereal Time : 09:19:15
Filter ID : B
Observation Date : 2016-12-20T08:05:15
CCD Temperature : -105.66

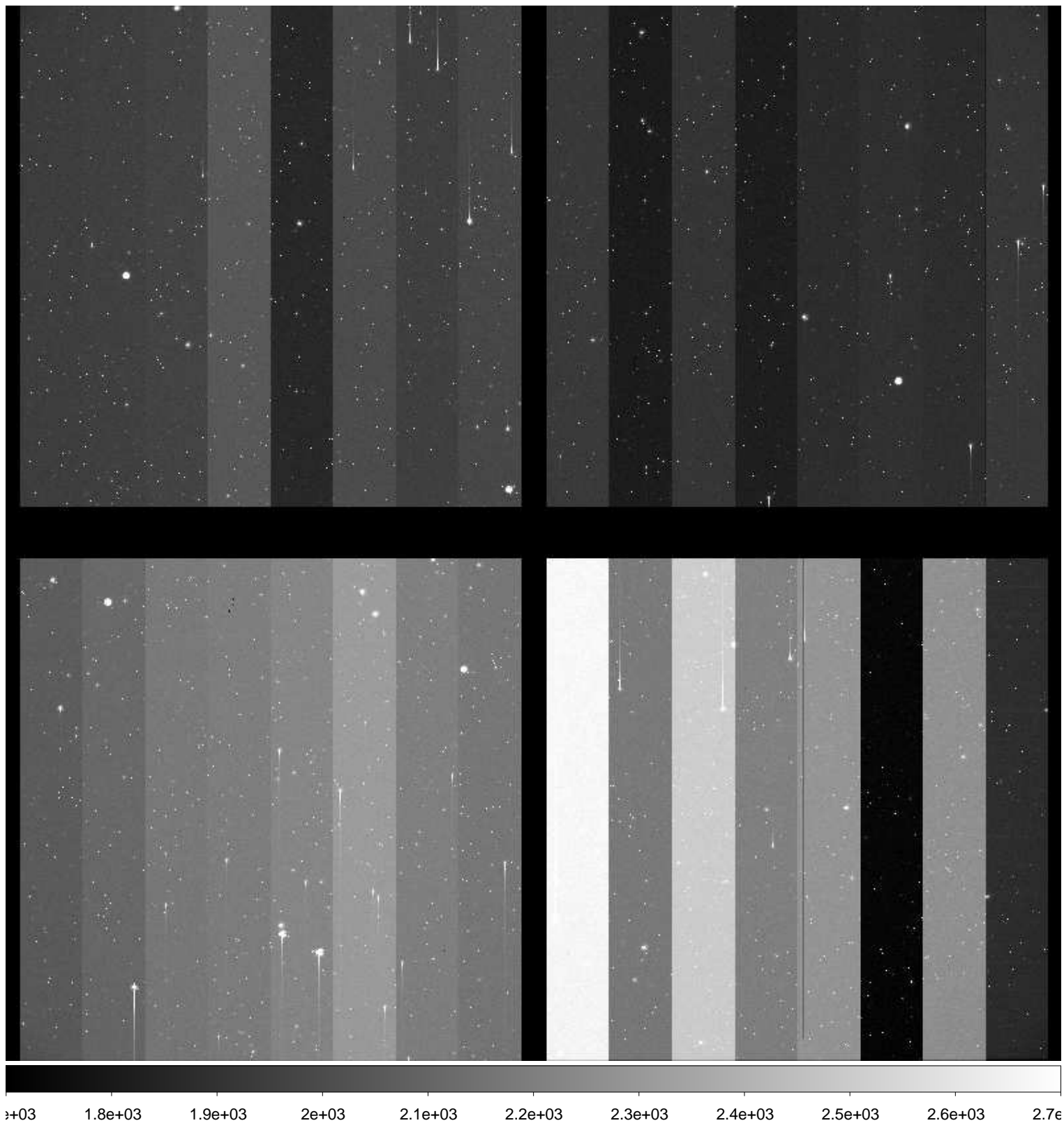

File Name : **xkmtc.20161220.044172.fits** # 214 / 235 #
Project ID : SN
Image Type : OBJECT
Object Name : **E489-1**
RA : 06:16:59.990
DEC : -24:09:59.90
Exposure Time : 60
Airmass : 1.33
Sidereal Time : 09:21:20
Filter ID : V
Observation Date : 2016-12-20T08:07:32
CCD Temperature : -105.68

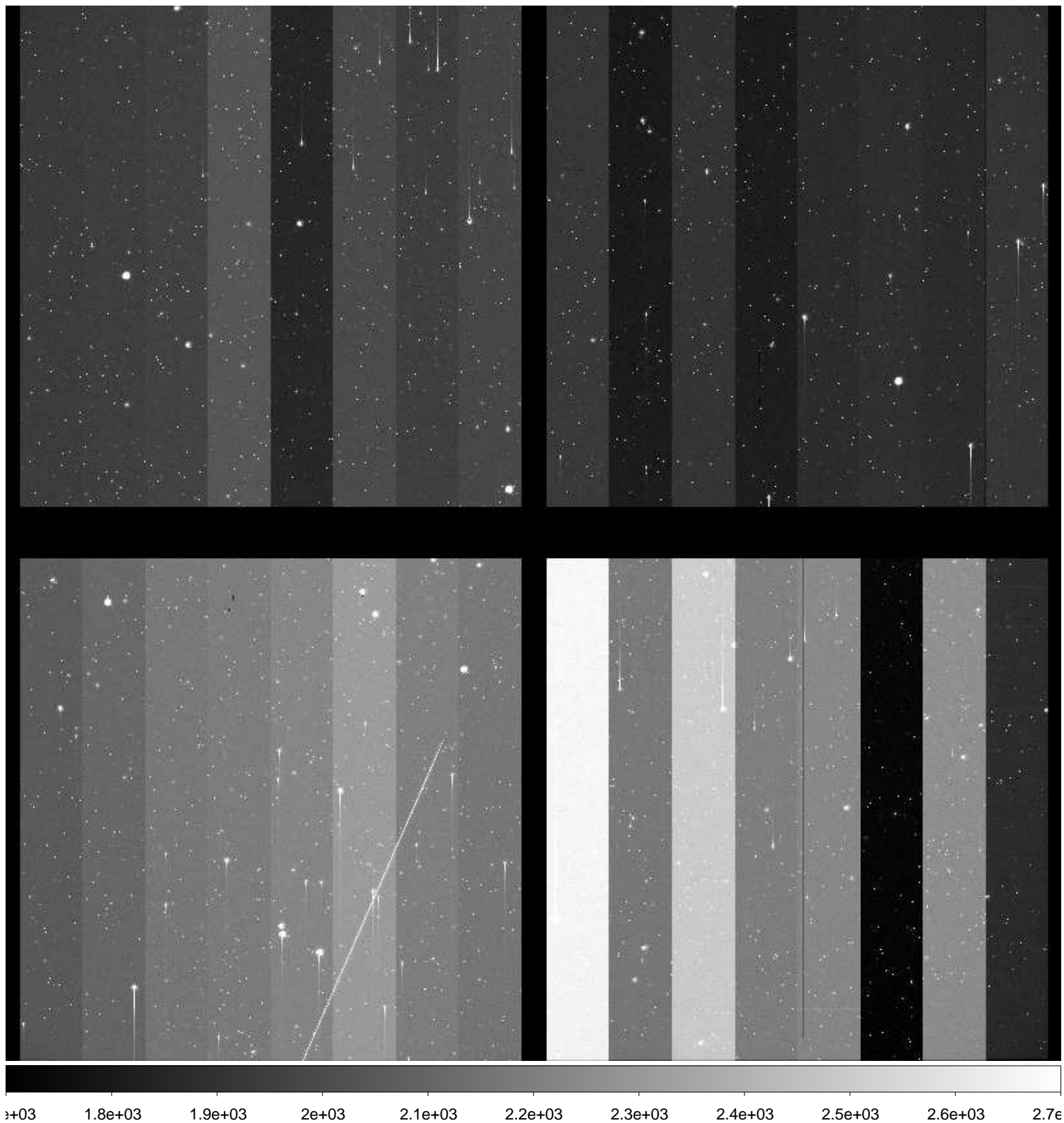

File Name : **xkmtc.20161220.044173.fits** # 215 / 235 #
Project ID : SN
Image Type : OBJECT
Object Name : **E489-1**
RA : 06:17:00.000
DEC : -24:09:59.90
Exposure Time : 60
Airmass : 1.34
Sidereal Time : 09:23:38
Filter ID : I
Observation Date : 2016-12-20T08:09:37
CCD Temperature : -105.75

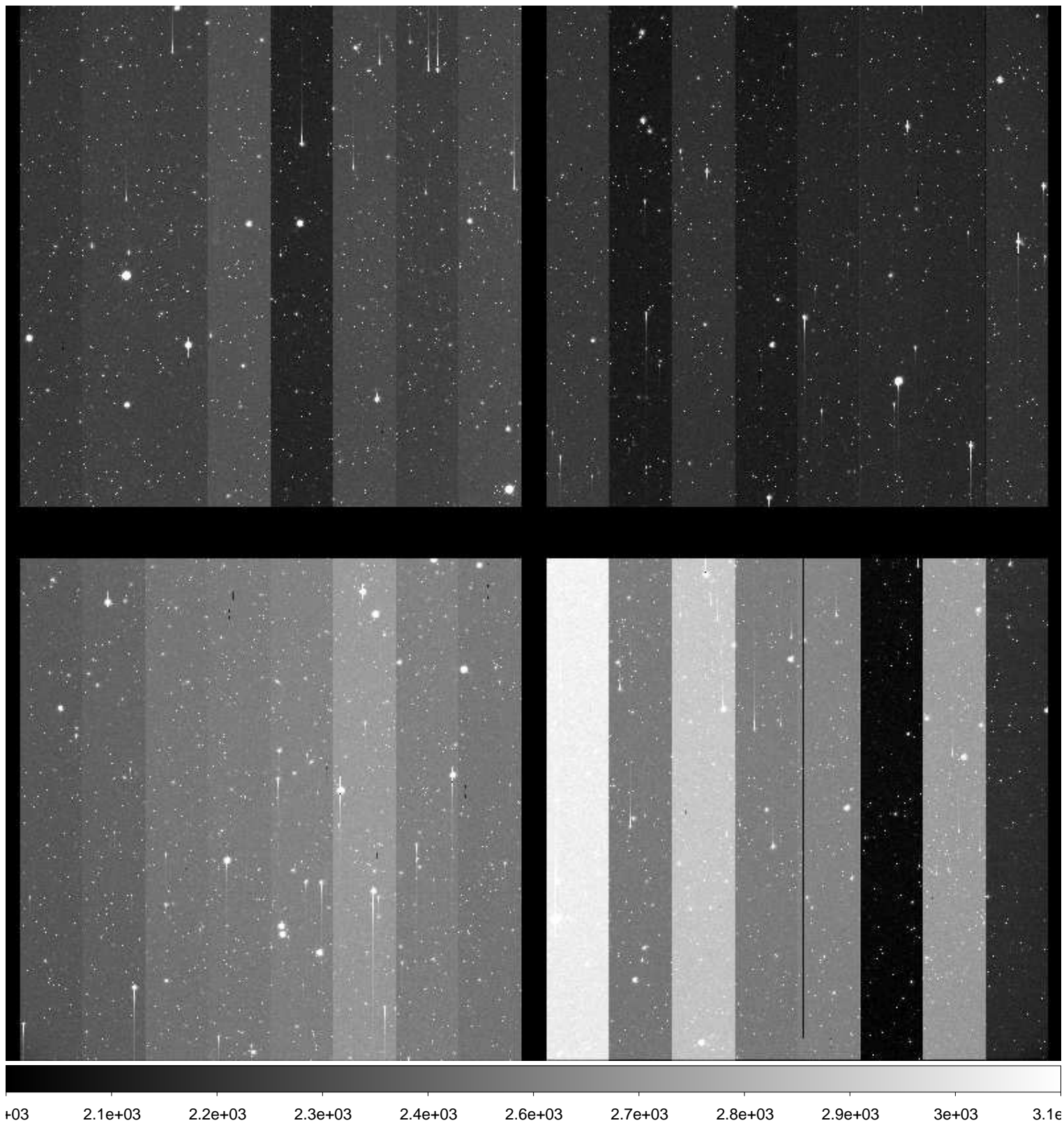

File Name : **xkmtc.20161220.044174.fits** # 216 / 235 #
Project ID : ALL
Image Type : DARK
Object Name : **dark**
RA : 09:27:07.080
DEC : -29:56:46.30
Exposure Time : 60
Airmass : 1.00
Sidereal Time : 09:27:44
Filter ID : R
Observation Date : 2016-12-20T08:13:43
CCD Temperature : -105.85

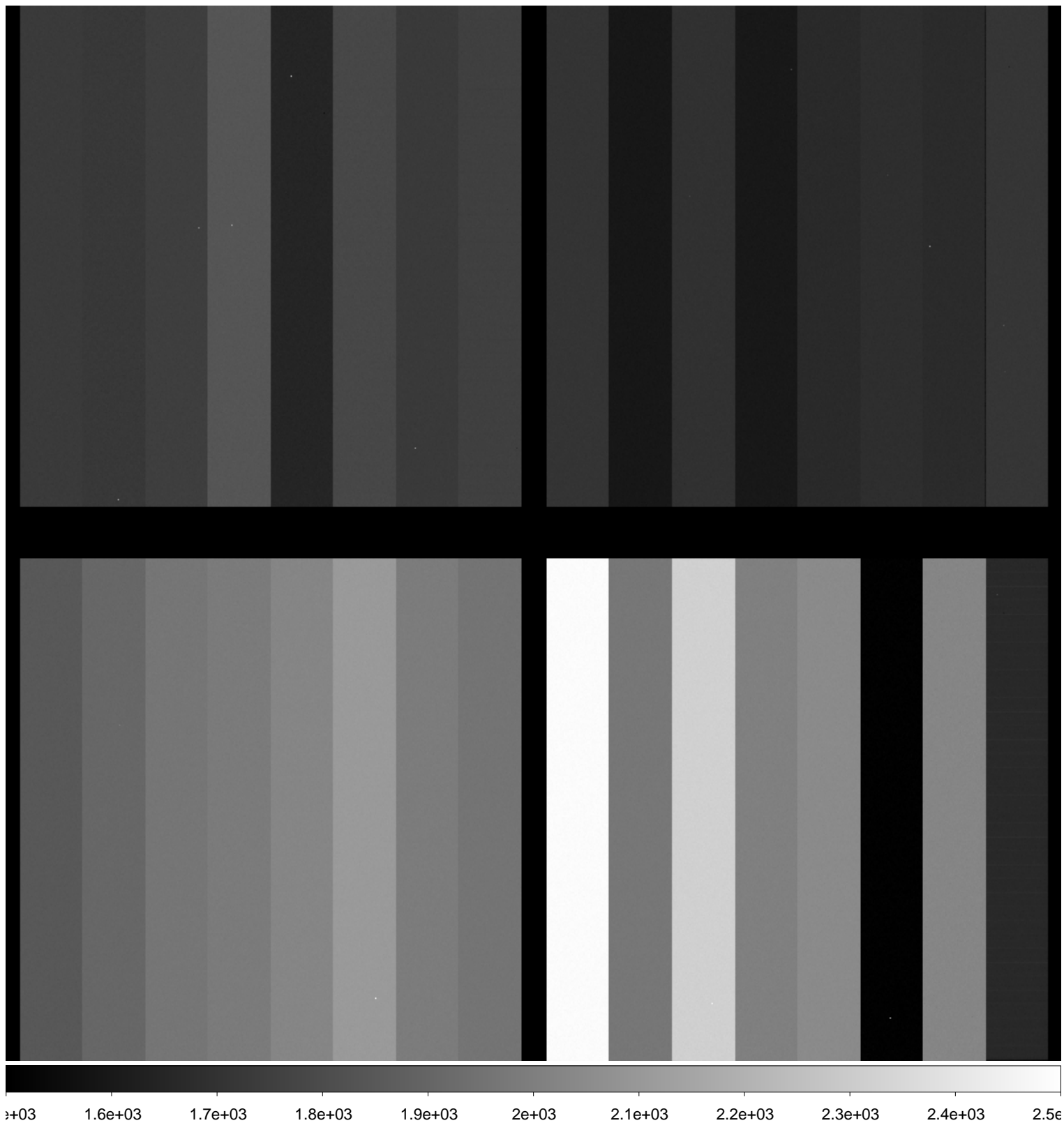

File Name : **xkmtc.20161220.044175.fits** # 217 / 235 #
Project ID : ALL
Image Type : DARK
Object Name : **dark**
RA : 09:28:59.610
DEC : -29:56:44.70
Exposure Time : 60
Airmass : 1.00
Sidereal Time : 09:29:37
Filter ID : R
Observation Date : 2016-12-20T08:15:35
CCD Temperature : -105.85

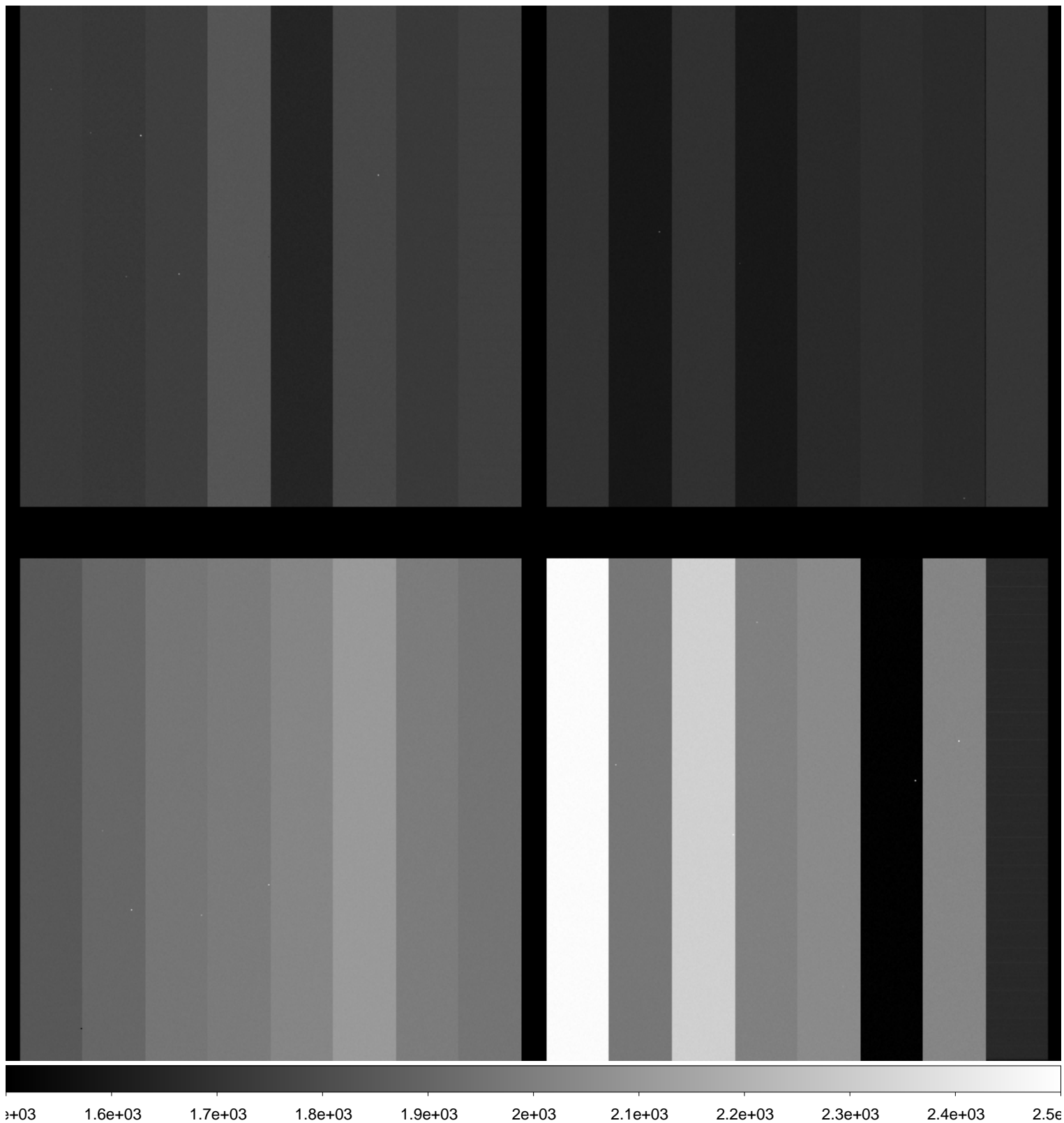

File Name : **xkmtc.20161220.044176.fits** # 218 / 235 #
Project ID : ALL
Image Type : DARK
Object Name : **dark**
RA : 09:30:51.040
DEC : -29:56:43.10
Exposure Time : 60
Airmass : 1.00
Sidereal Time : 09:31:29
Filter ID : R
Observation Date : 2016-12-20T08:17:26
CCD Temperature : -105.89

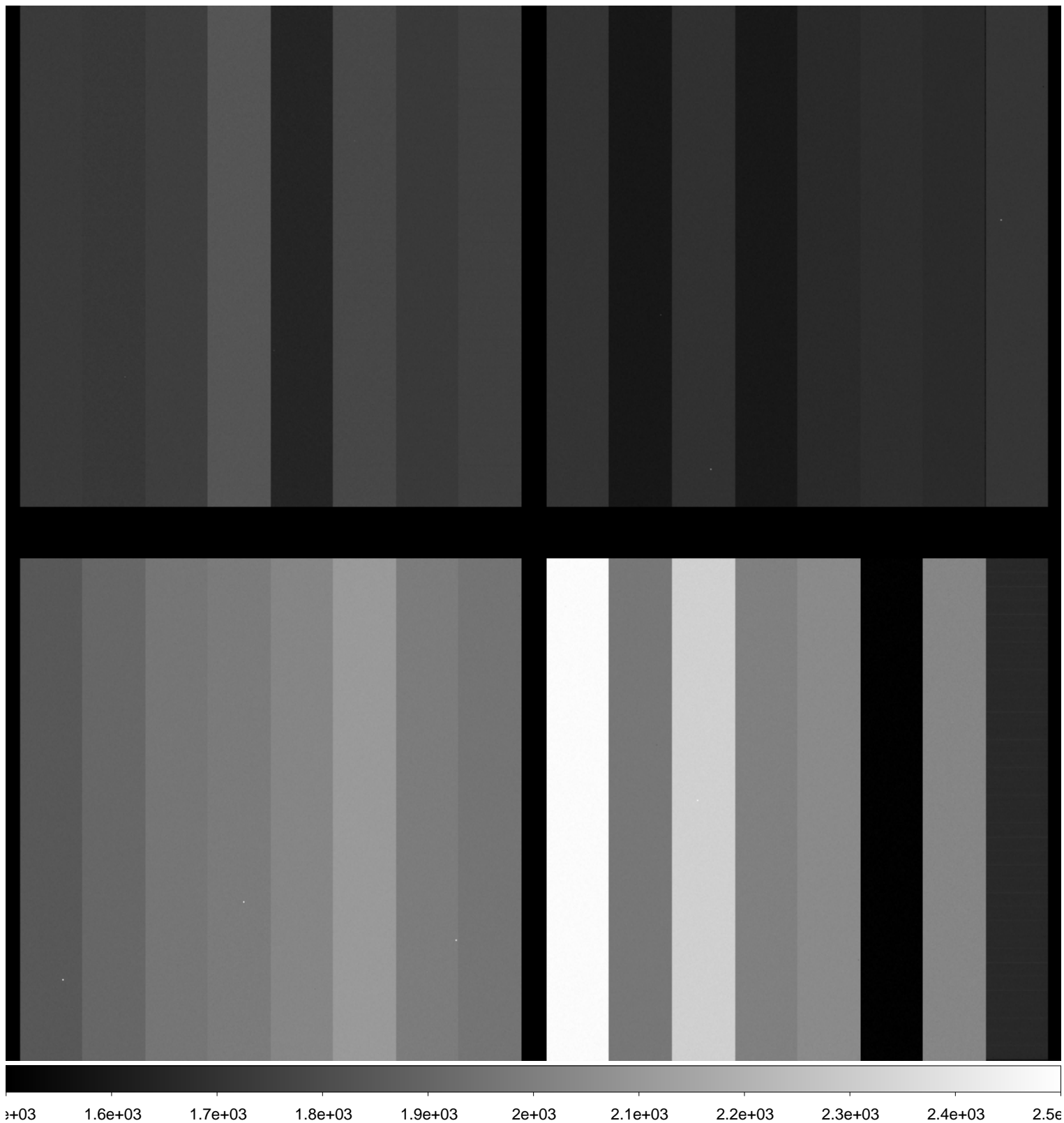

File Name : **xkmtc.20161220.044177.fits** # 219 / 235 #
Project ID : ALL
Image Type : BIAS
Object Name : **bias**
RA : 09:33:16.870
DEC : -29:56:41.20
Exposure Time : 0
Airmass : 1.00
Sidereal Time : 09:33:54
Filter ID : R
Observation Date : 2016-12-20T08:19:52
CCD Temperature : -105.95

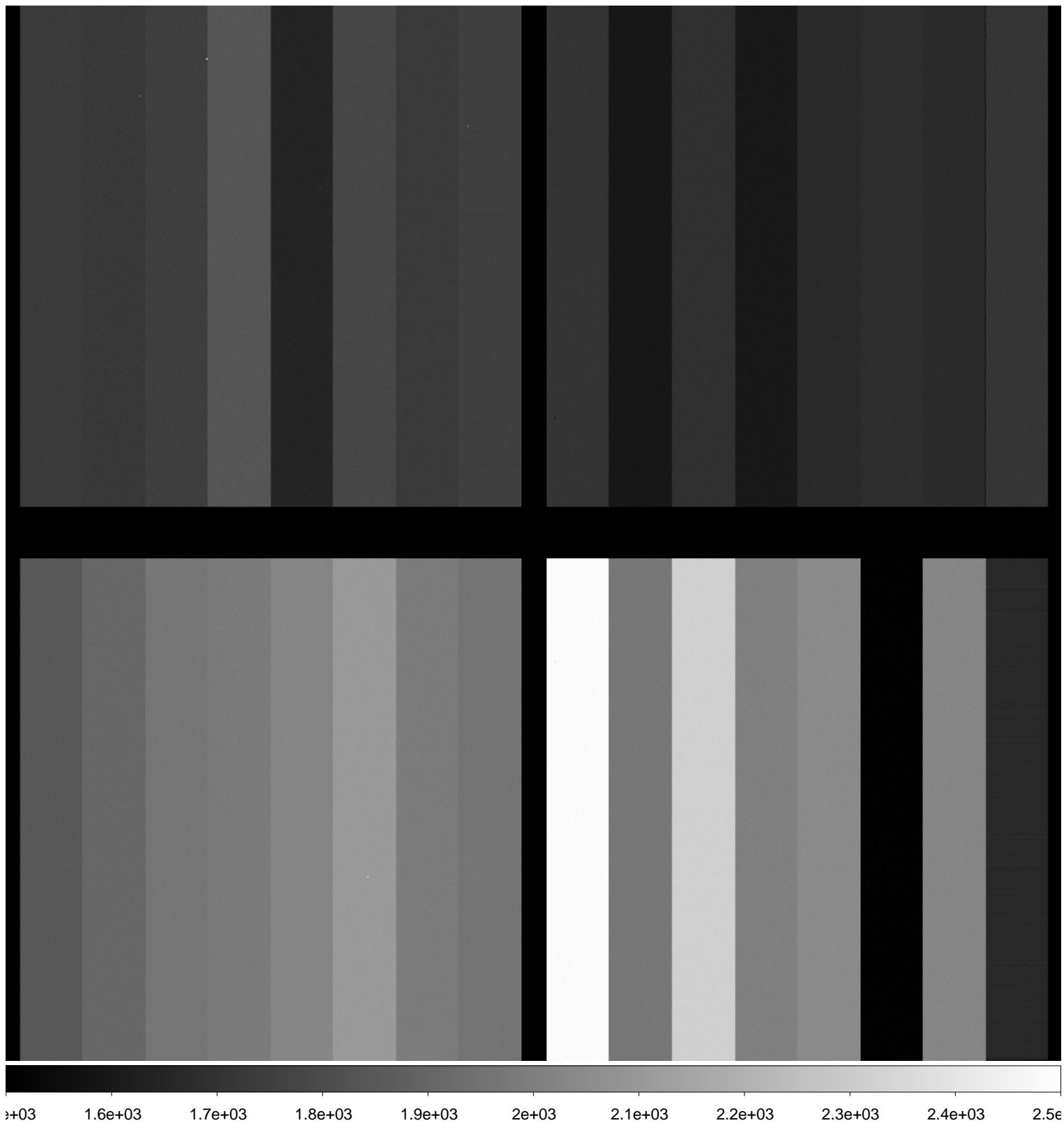

File Name : **xkmtc.20161220.044178.fits** # 220 / 235 #
Project ID : ALL
Image Type : BIAS
Object Name : **bias**
RA : 09:34:17.060
DEC : -29:56:40.30
Exposure Time : 0
Airmass : 1.00
Sidereal Time : 09:34:55
Filter ID : R
Observation Date : 2016-12-20T08:21:05
CCD Temperature : -103.73

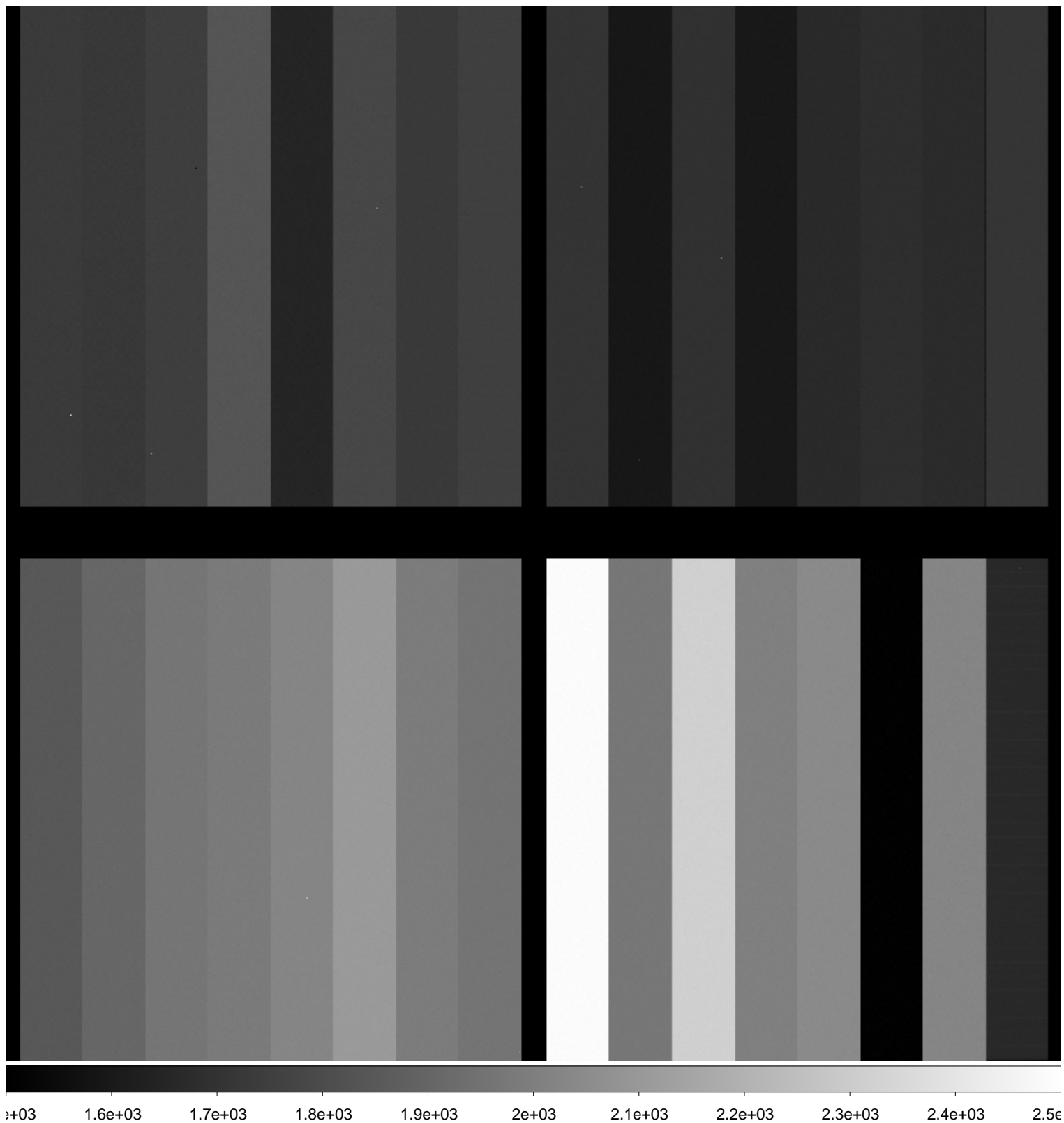

File Name : **xkmtc.20161220.044179.fits** # 221 / 235 #
Project ID : ALL
Image Type : BIAS
Object Name : **bias**
RA : 09:35:33.160
DEC : -29:56:39.30
Exposure Time : 0
Airmass : 1.00
Sidereal Time : 09:36:11
Filter ID : R
Observation Date : 2016-12-20T08:22:08
CCD Temperature : -105.93

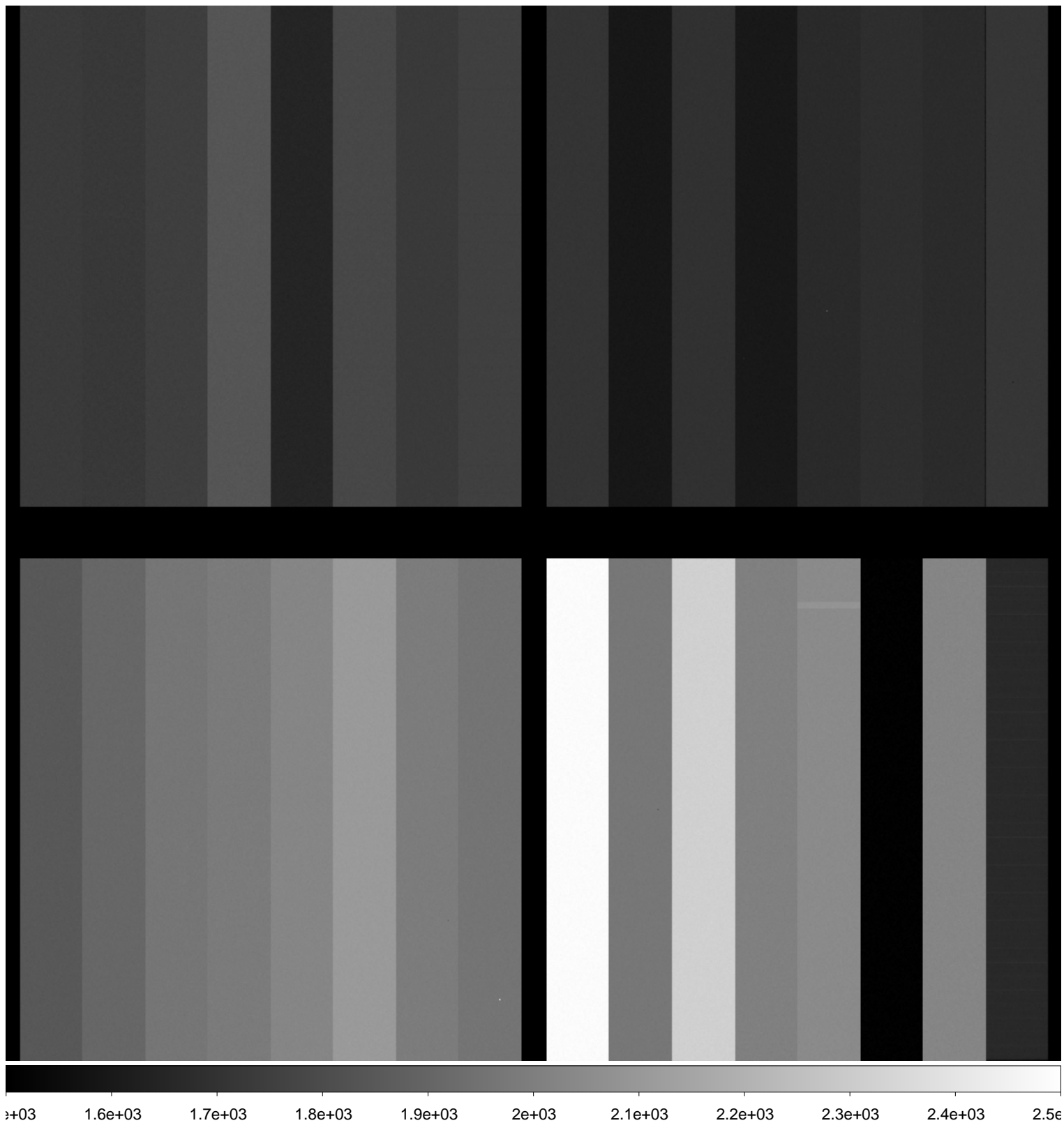

File Name : **xkmtc.20161220.044180.fits** # 222 / 235 #
Project ID : ALL
Image Type : BIAS
Object Name : **bias**
RA : 09:36:30.530
DEC : -29:56:38.60
Exposure Time : 0
Airmass : 1.00
Sidereal Time : 09:37:08
Filter ID : R
Observation Date : 2016-12-20T08:23:05
CCD Temperature : -105.98

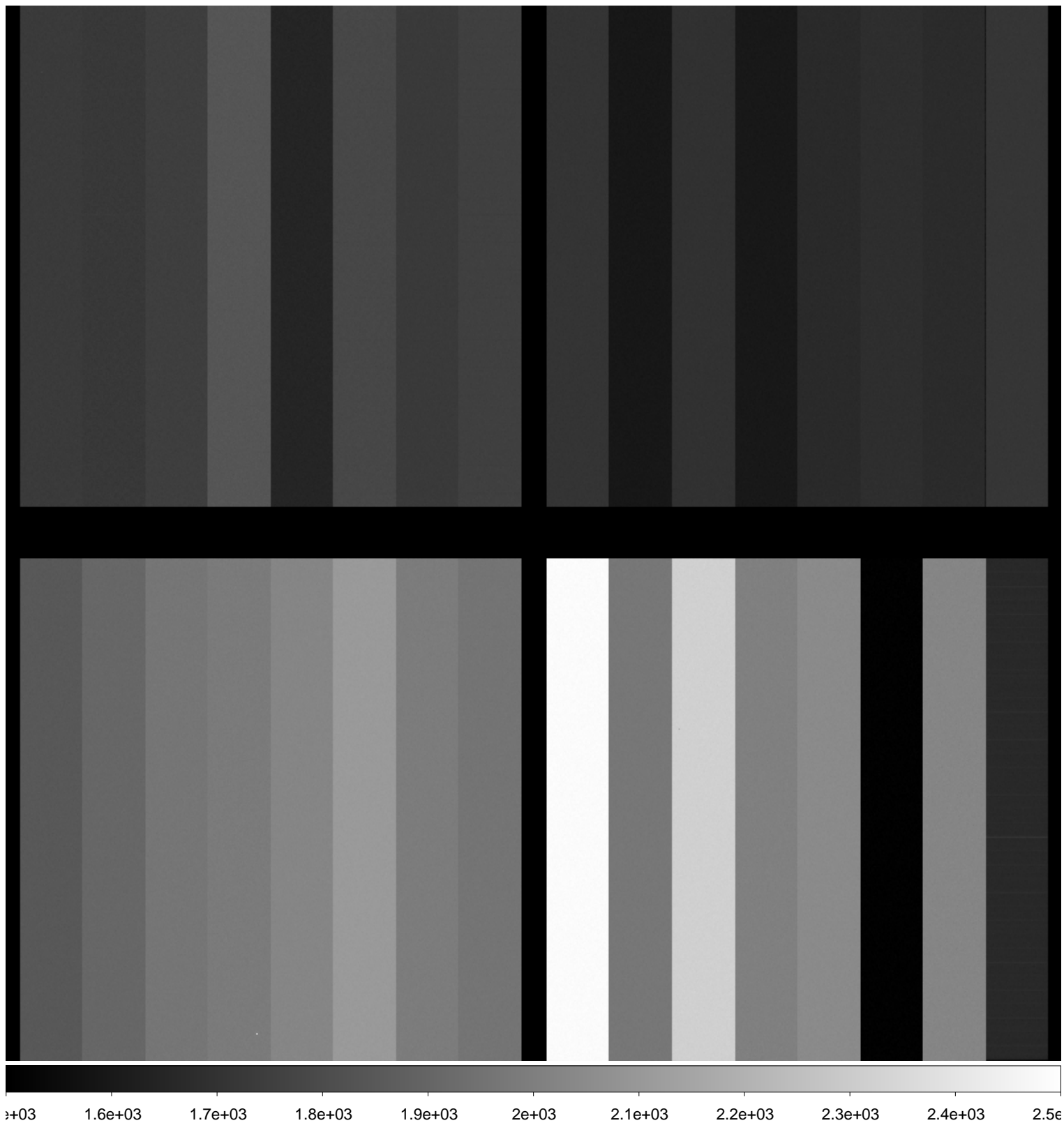

File Name : **xkmtc.20161220.044181.fits** # 223 / 235 #
Project ID : ALL
Image Type : BIAS
Object Name : **bias**
RA : 09:37:26.800
DEC : -29:56:37.80
Exposure Time : 0
Airmass : 1.00
Sidereal Time : 09:38:05
Filter ID : R
Observation Date : 2016-12-20T08:24:05
CCD Temperature : -106.01

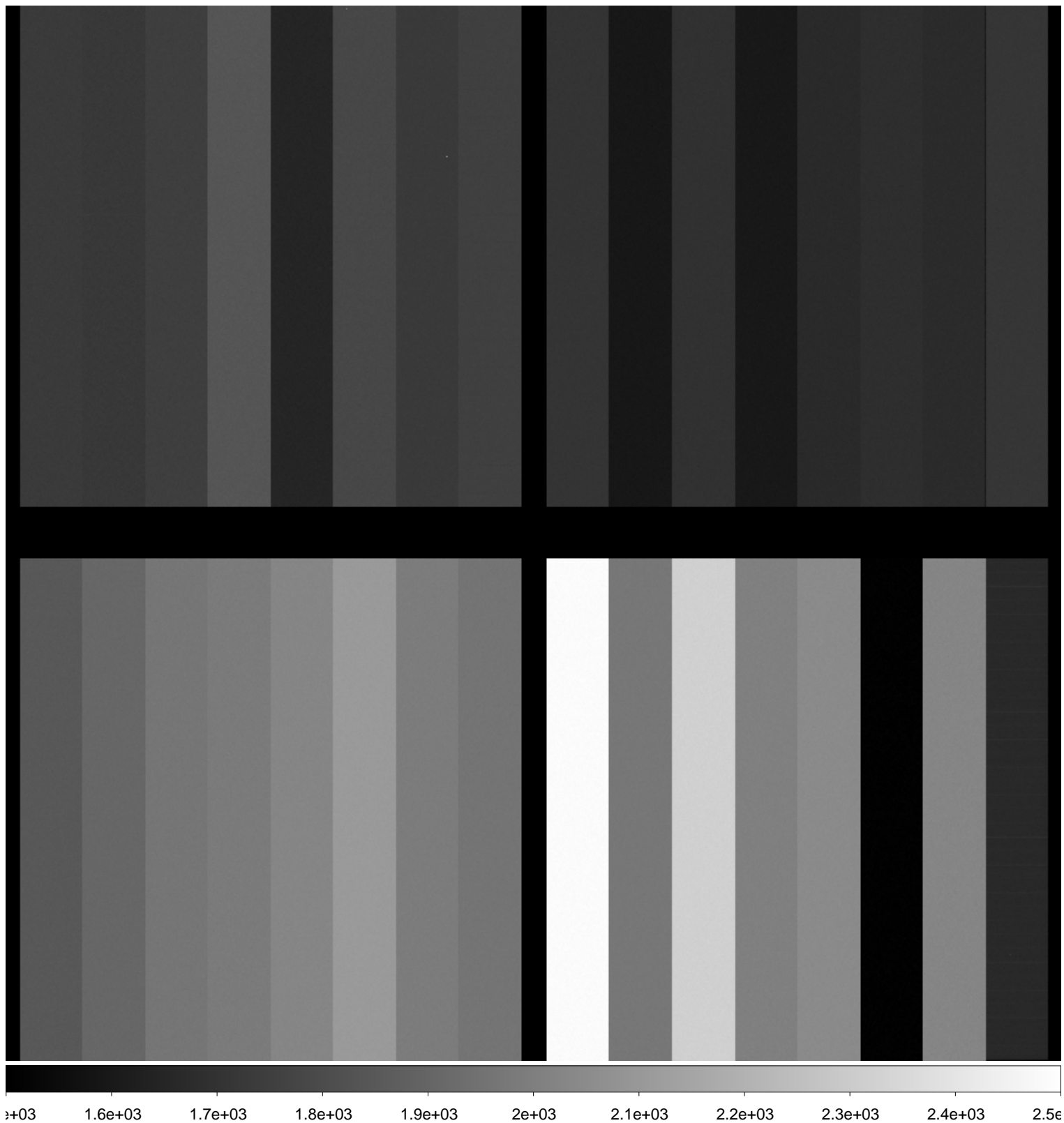

File Name : **xkmtc.20161220.044182.fits** # 224 / 235 #
Project ID : ALL
Image Type : BIAS
Object Name : **bias**
RA : 09:38:27.150
DEC : -29:56:37.00
Exposure Time : 0
Airmass : 1.00
Sidereal Time : 09:39:05
Filter ID : R
Observation Date : 2016-12-20T08:25:05
CCD Temperature : -106.03

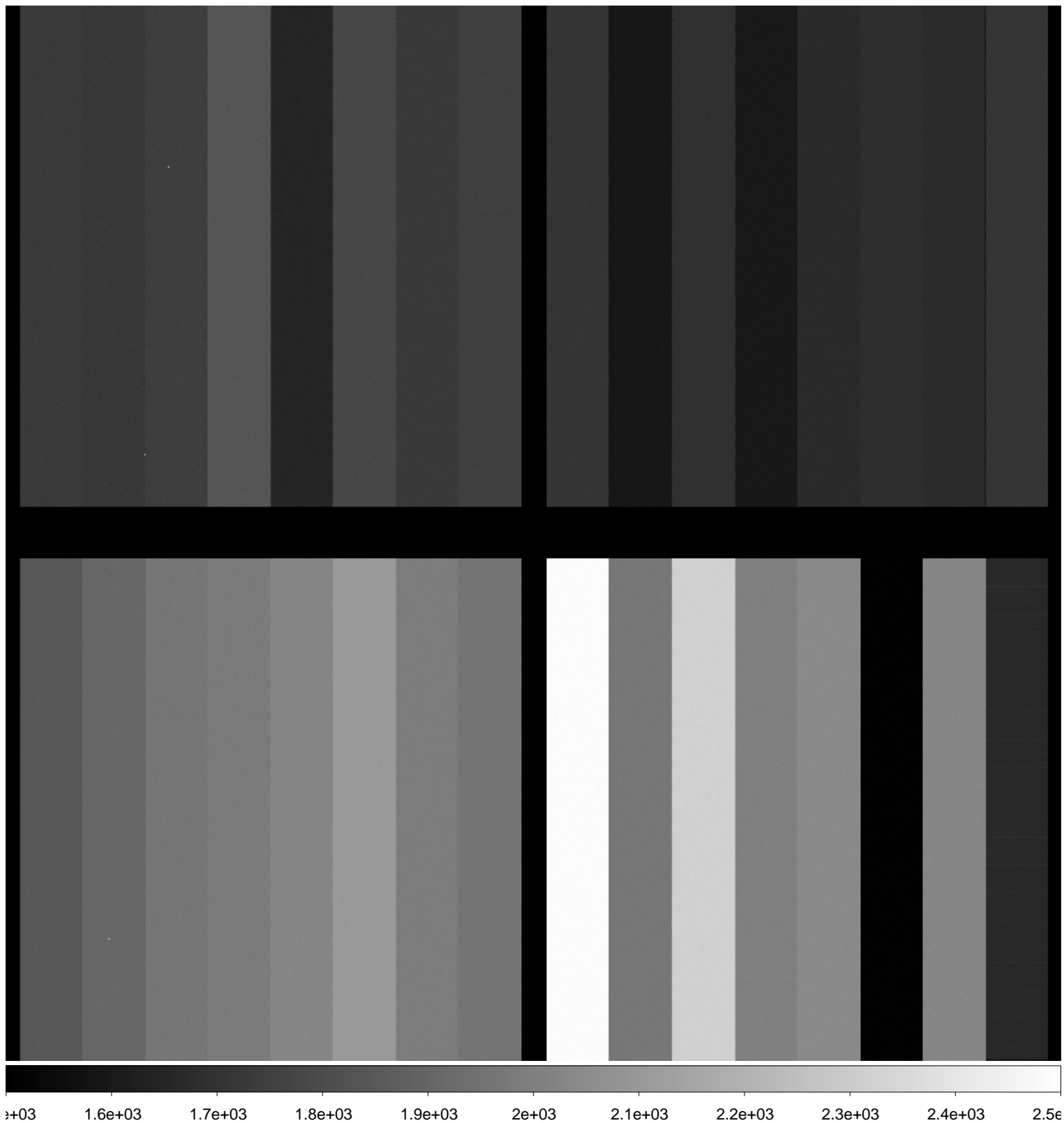

File Name : **xkmtc.20161220.044183.fits** # 225 / 235 #
Project ID : ALL
Image Type : BIAS
Object Name : **bias**
RA : 09:39:35.900
DEC : -29:56:36.10
Exposure Time : 0
Airmass : 1.00
Sidereal Time : 09:40:14
Filter ID : R
Observation Date : 2016-12-20T08:26:10
CCD Temperature : -106.07

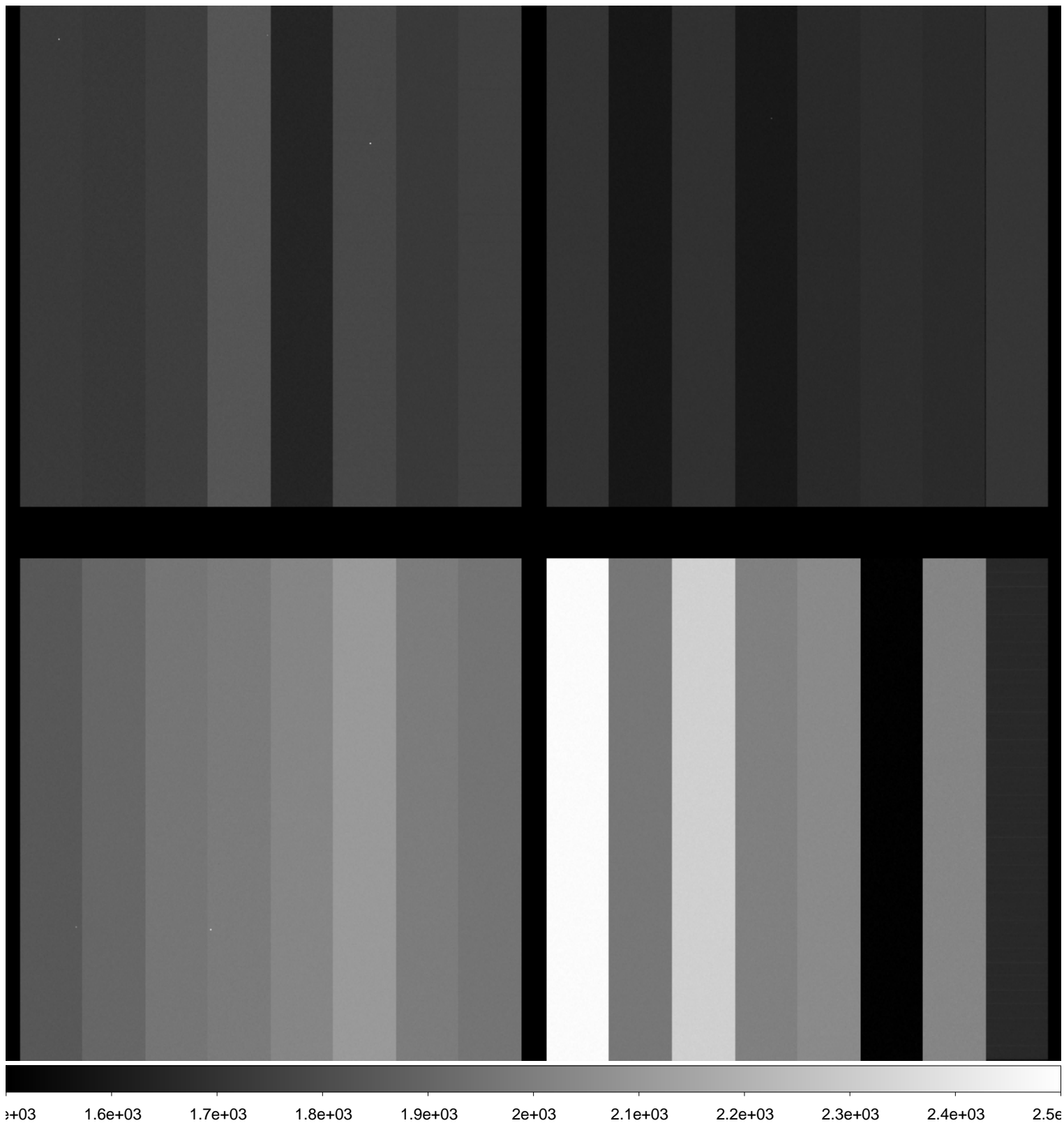

File Name : **xkmtc.20161220.044184.fits** # 226 / 235 #
Project ID : ALL
Image Type : BIAS
Object Name : **bias**
RA : 09:40:40.460
DEC : -29:56:35.30
Exposure Time : 0
Airmass : 1.00
Sidereal Time : 09:41:18
Filter ID : R
Observation Date : 2016-12-20T08:27:14
CCD Temperature : -106.07

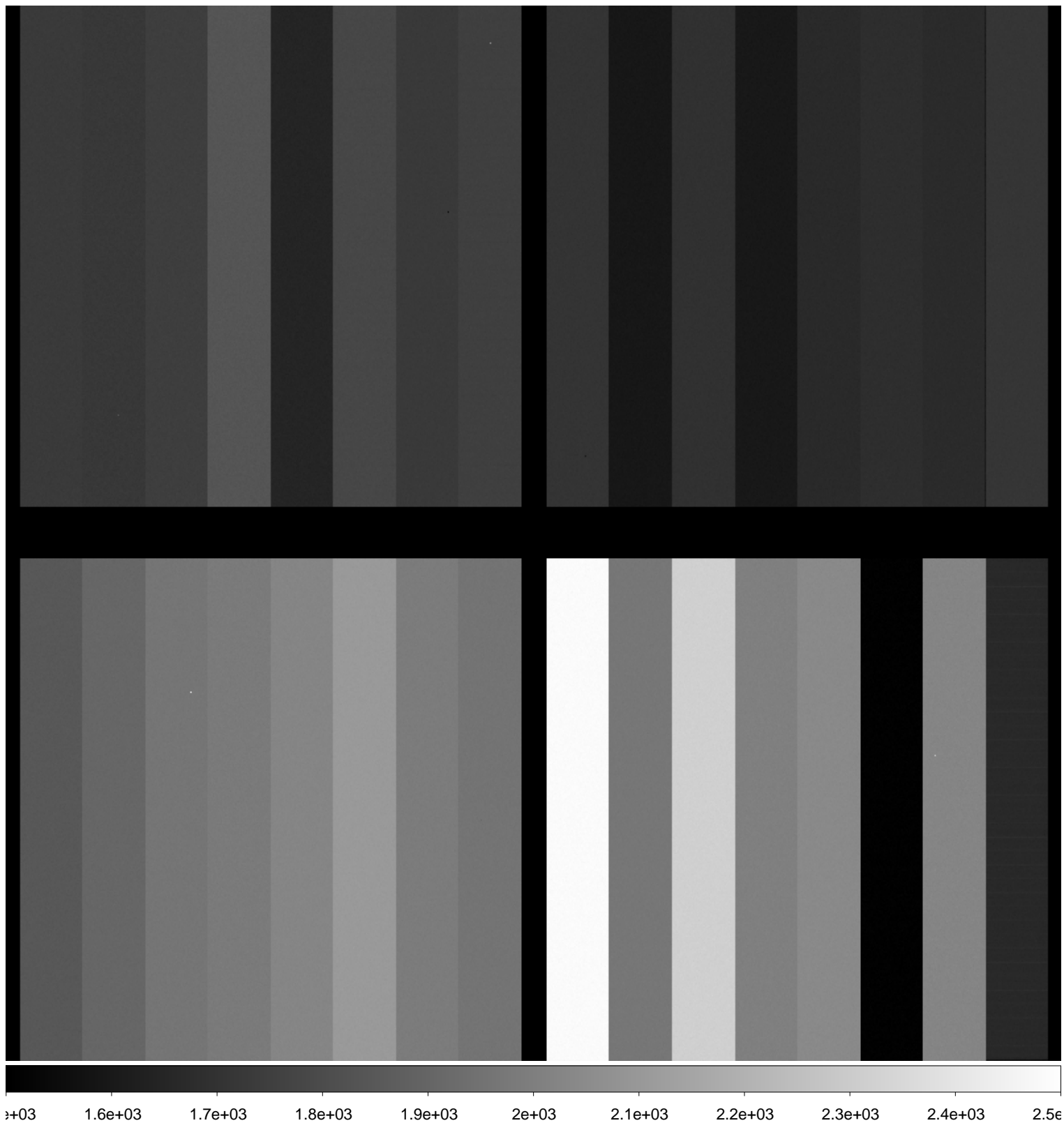

File Name : **xkmtc.20161220.044185.fits** # 227 / 235 #
Project ID : ALL
Image Type : BIAS
Object Name : **bias**
RA : 09:41:39.680
DEC : -29:56:34.50
Exposure Time : 0
Airmass : 1.00
Sidereal Time : 09:42:18
Filter ID : R
Observation Date : 2016-12-20T08:28:27
CCD Temperature : -106.11

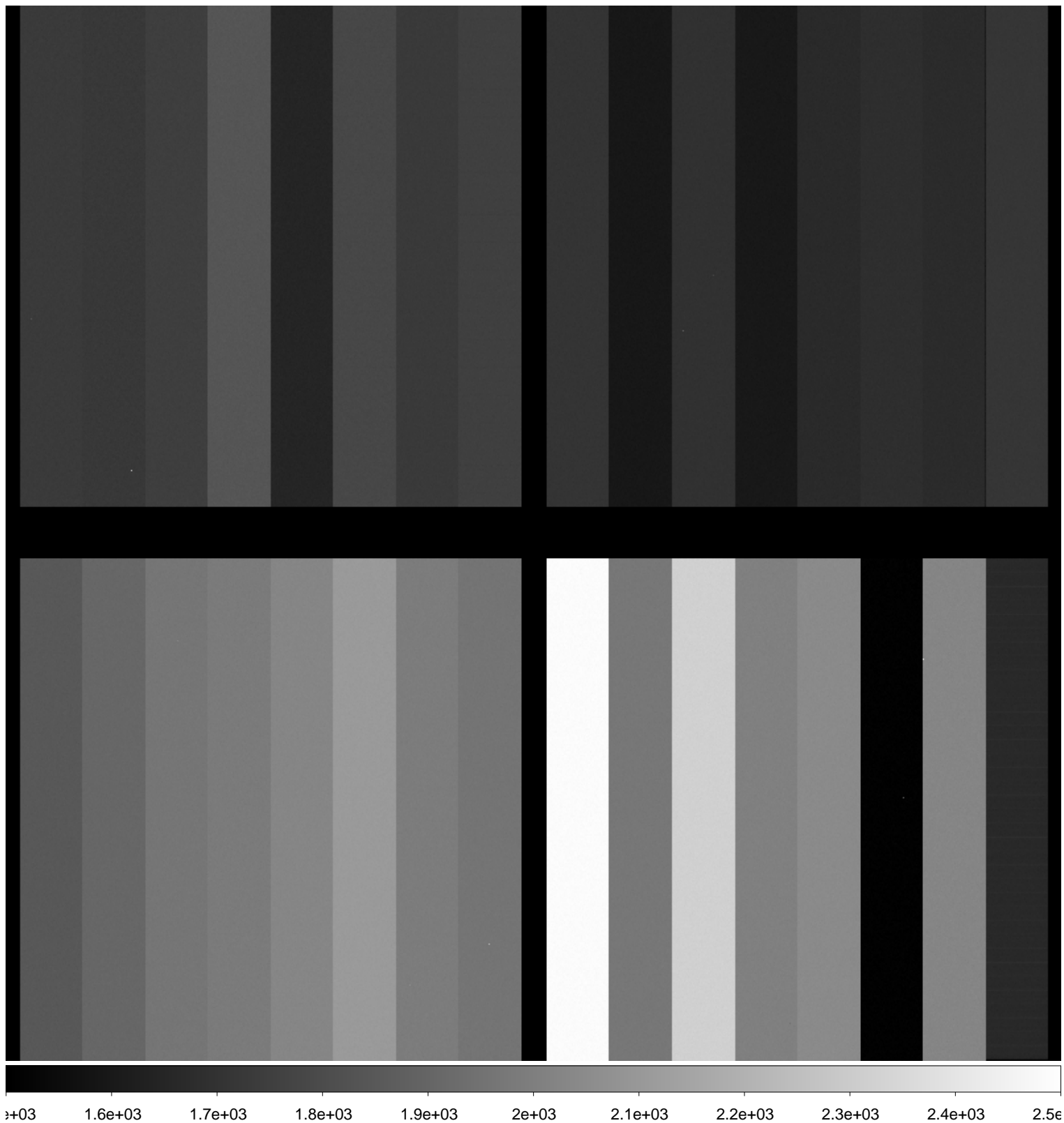

File Name : **xkmtc.20161220.044186.fits** # 228 / 235 #
Project ID : ALL
Image Type : BIAS
Object Name : **bias**
RA : 09:42:48.760
DEC : -29:56:33.60
Exposure Time : 0
Airmass : 1.00
Sidereal Time : 09:43:27
Filter ID : R
Observation Date : 2016-12-20T08:29:25
CCD Temperature : -106.1

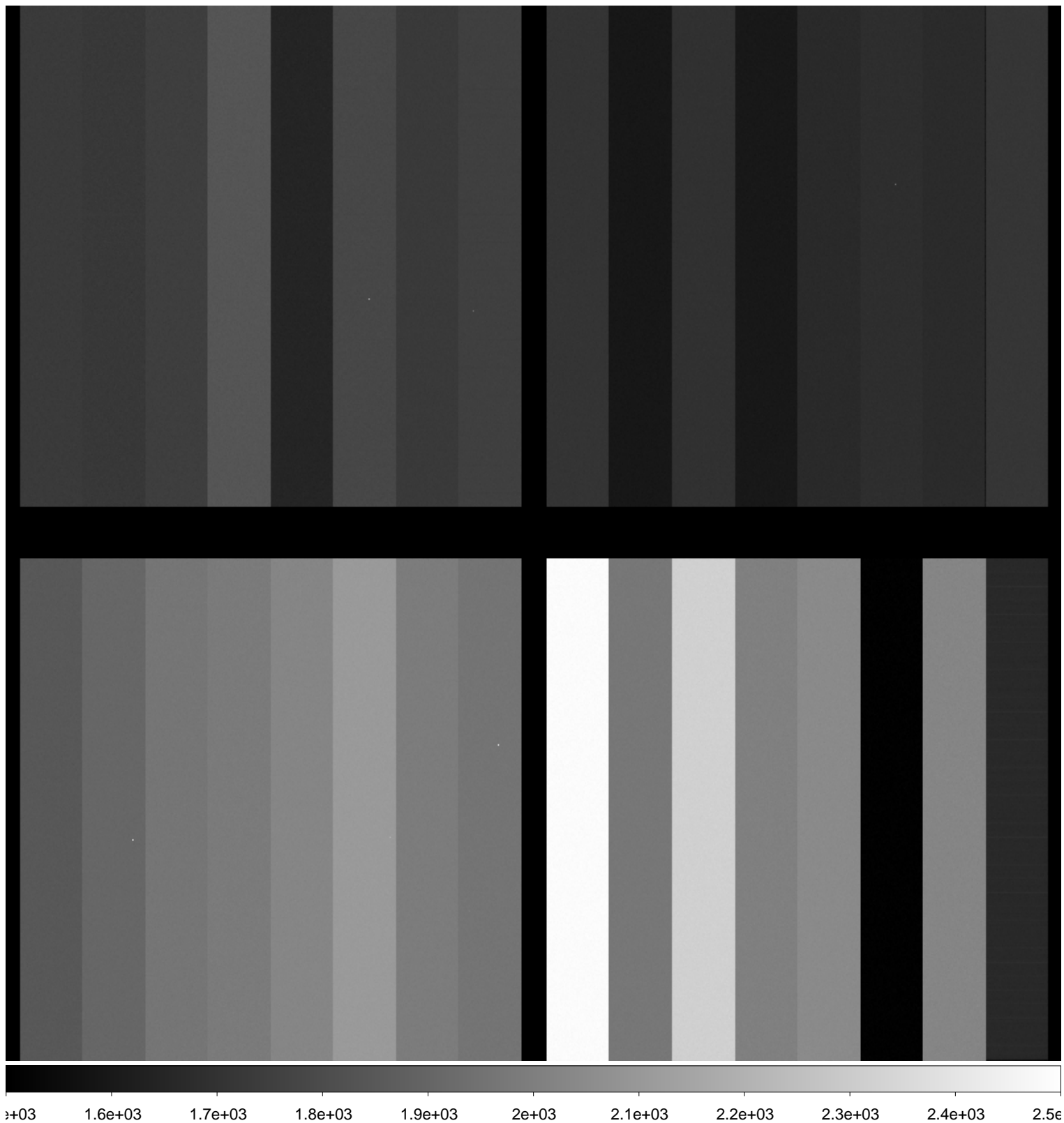

File Name : **xkmtc.20161220.044187.fits** # 229 / 235 #
Project ID : ALL
Image Type : FLAT
Object Name : **flat**
RA : 08:54:45.240
DEC : -16:54:33.50
Exposure Time : 60
Airmass : 1.07
Sidereal Time : 10:09:58
Filter ID : R
Observation Date : 2016-12-20T08:55:50
CCD Temperature : -106.1

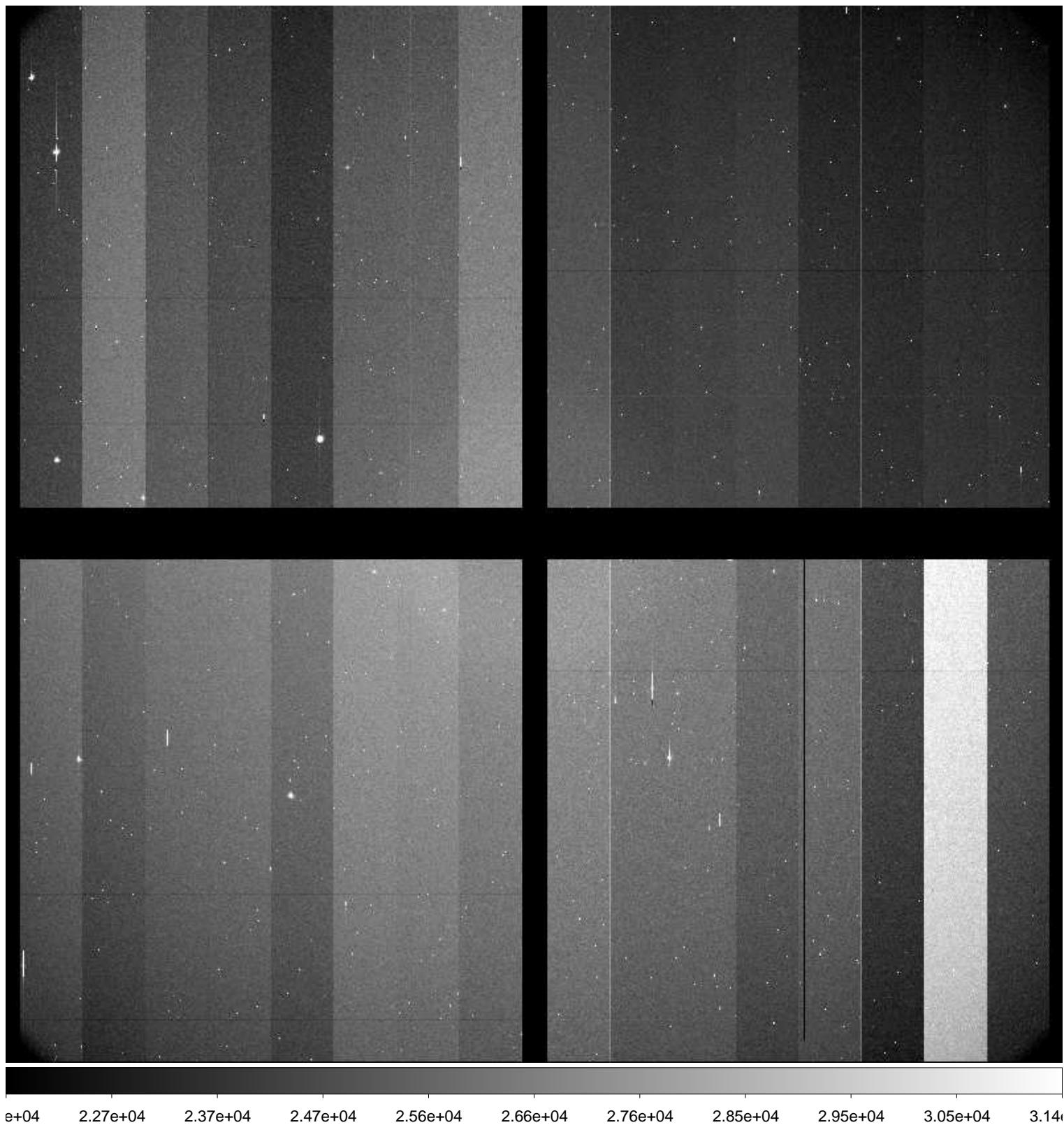

File Name : **xkmtc.20161220.044188.fits** # 230 / 235 #
Project ID : ALL
Image Type : FLAT
Object Name : **flat**
RA : 08:55:41.280
DEC : -16:45:22.40
Exposure Time : 40
Airmass : 1.08
Sidereal Time : 10:12:19
Filter ID : R
Observation Date : 2016-12-20T08:58:11
CCD Temperature : -106.15

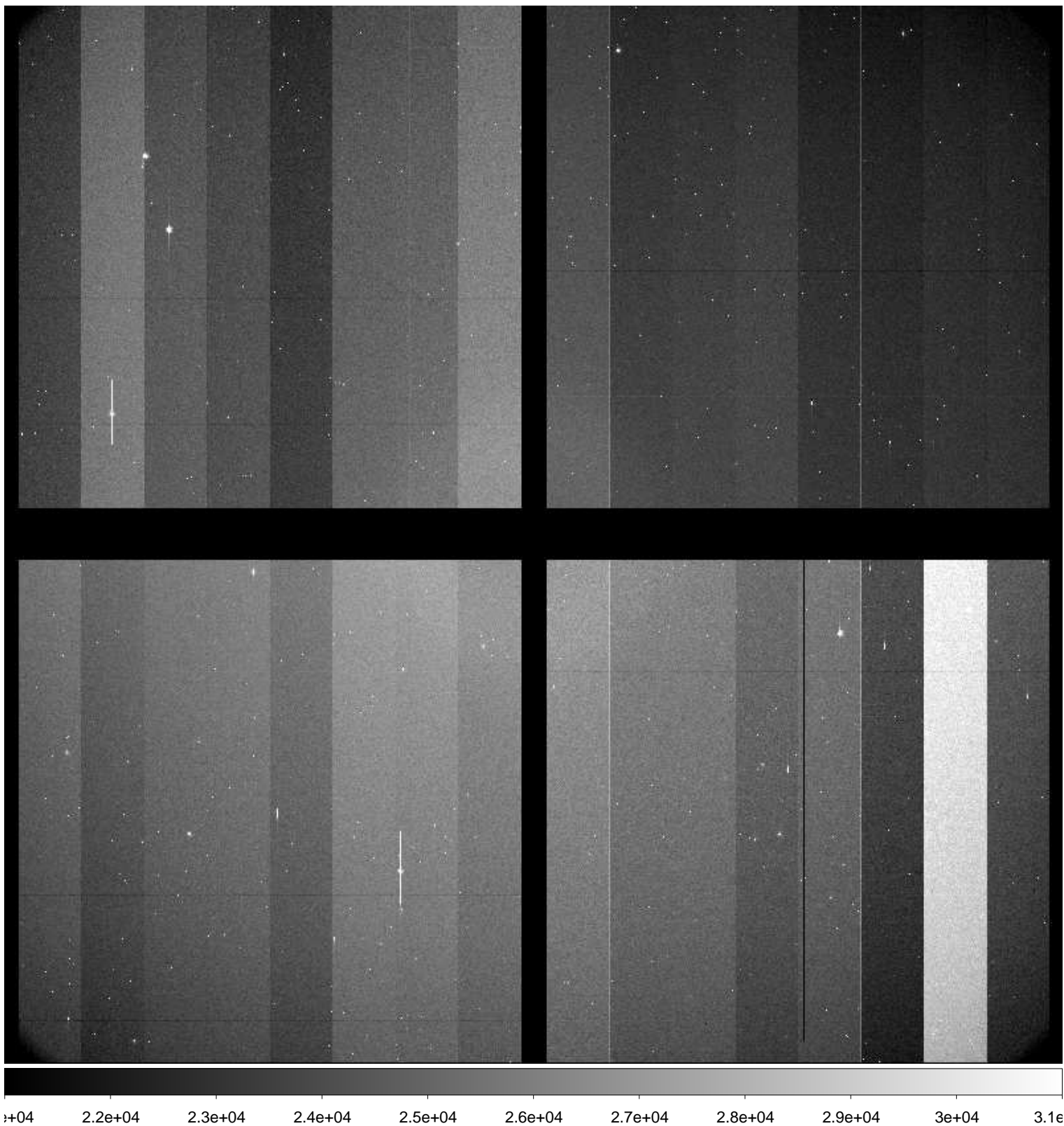

File Name : **xkmtc.20161220.044189.fits** # 231 / 235 #
Project ID : ALL
Image Type : FLAT
Object Name : **flat**
RA : 08:56:10.220
DEC : -16:34:43.10
Exposure Time : 30
Airmass : 1.08
Sidereal Time : 10:14:04
Filter ID : R
Observation Date : 2016-12-20T08:59:55
CCD Temperature : -106.15

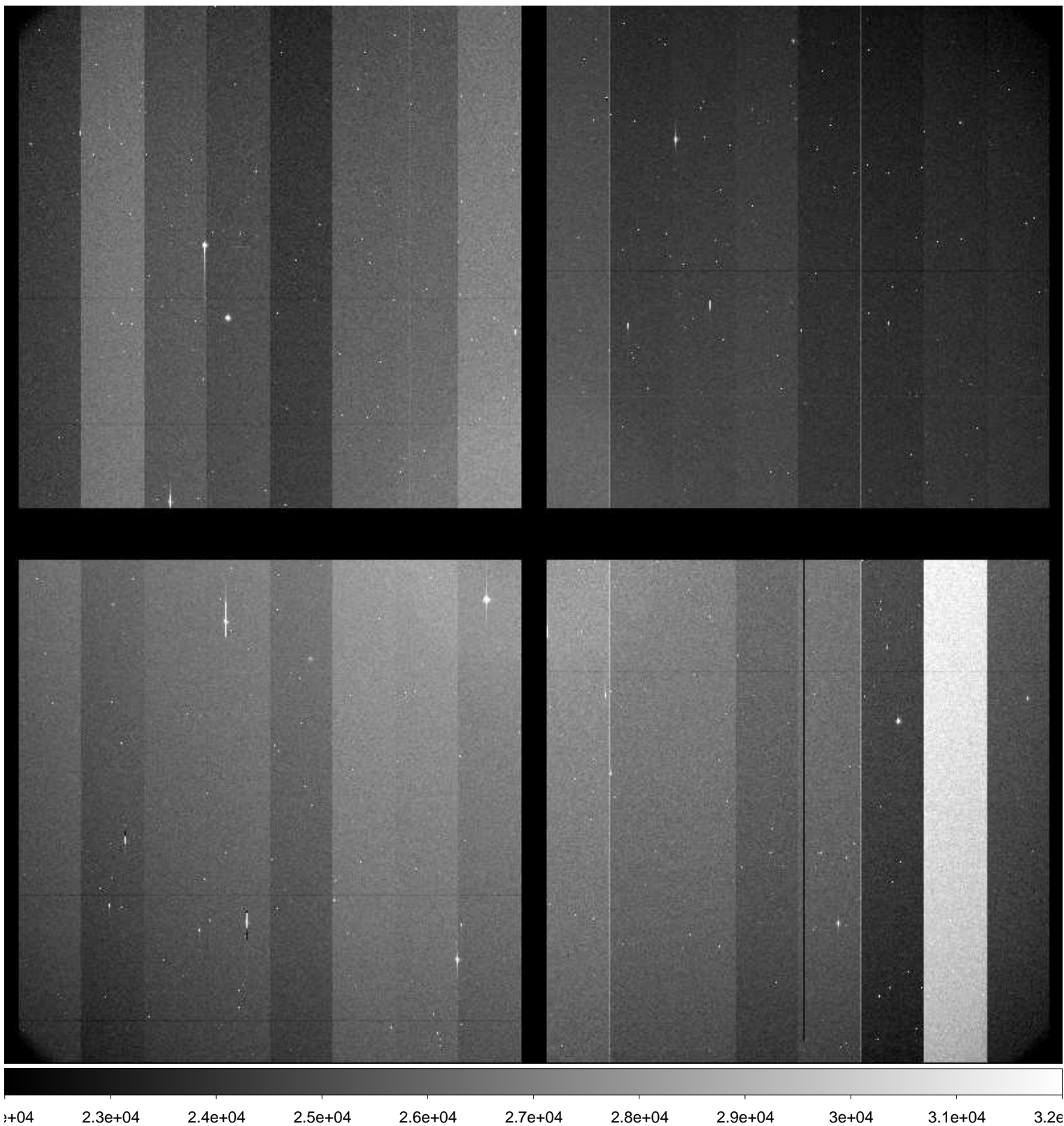

File Name : **xkmtc.20161220.044190.fits** # 232 / 235 #
Project ID : ALL
Image Type : FLAT
Object Name : **flat**
RA : 08:56:27.400
DEC : -16:26:23.80
Exposure Time : 40
Airmass : 1.08
Sidereal Time : 10:16:47
Filter ID : B
Observation Date : 2016-12-20T09:02:38
CCD Temperature : -105.94

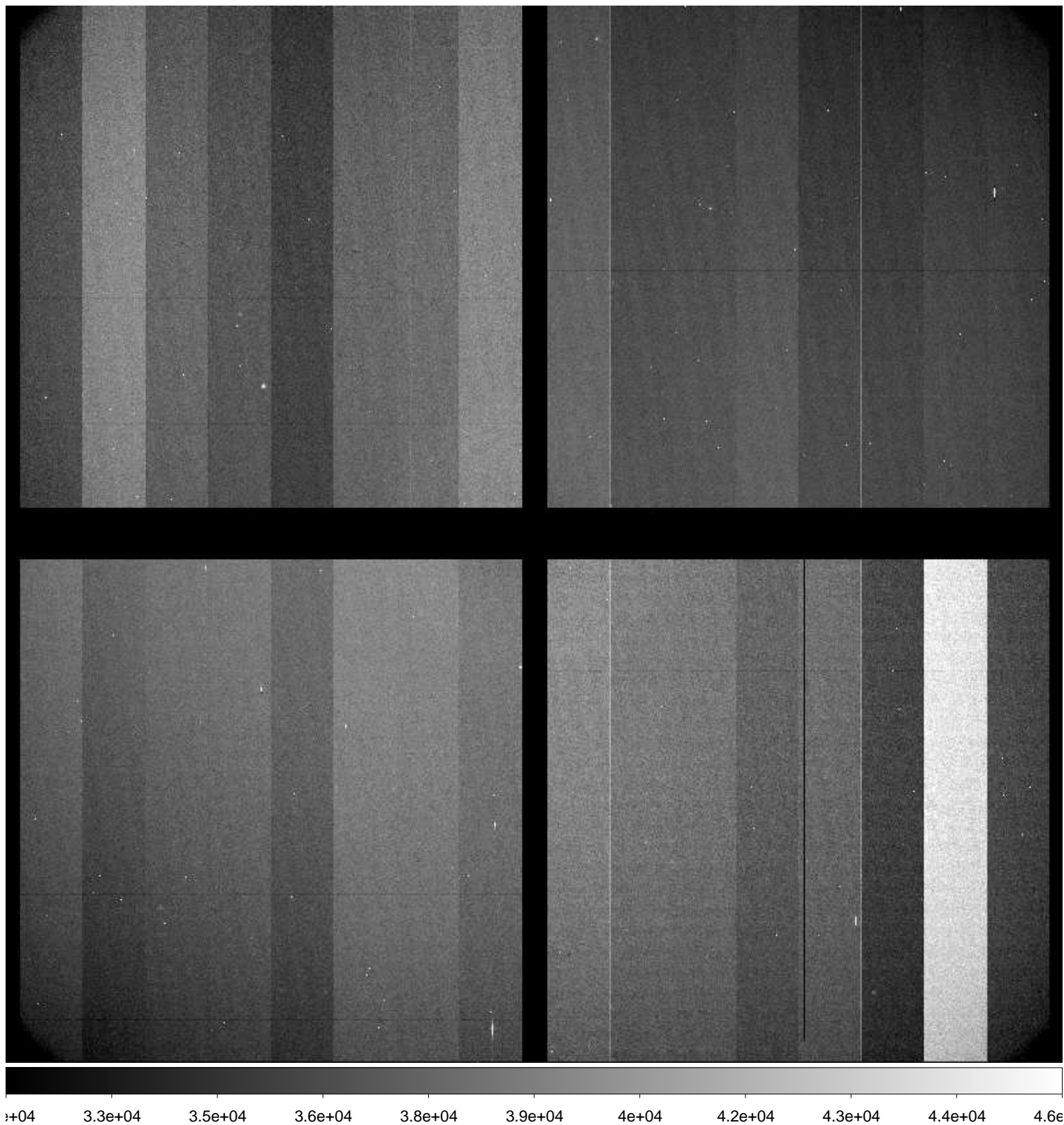

File Name : **xkmtc.20161220.044191.fits** # 233 / 235 #
Project ID : ALL
Image Type : FLAT
Object Name : **flat**
RA : 08:57:39.700
DEC : -16:17:45.00
Exposure Time : 30
Airmass : 1.09
Sidereal Time : 10:18:24
Filter ID : B
Observation Date : 2016-12-20T09:04:14
CCD Temperature : -103.73

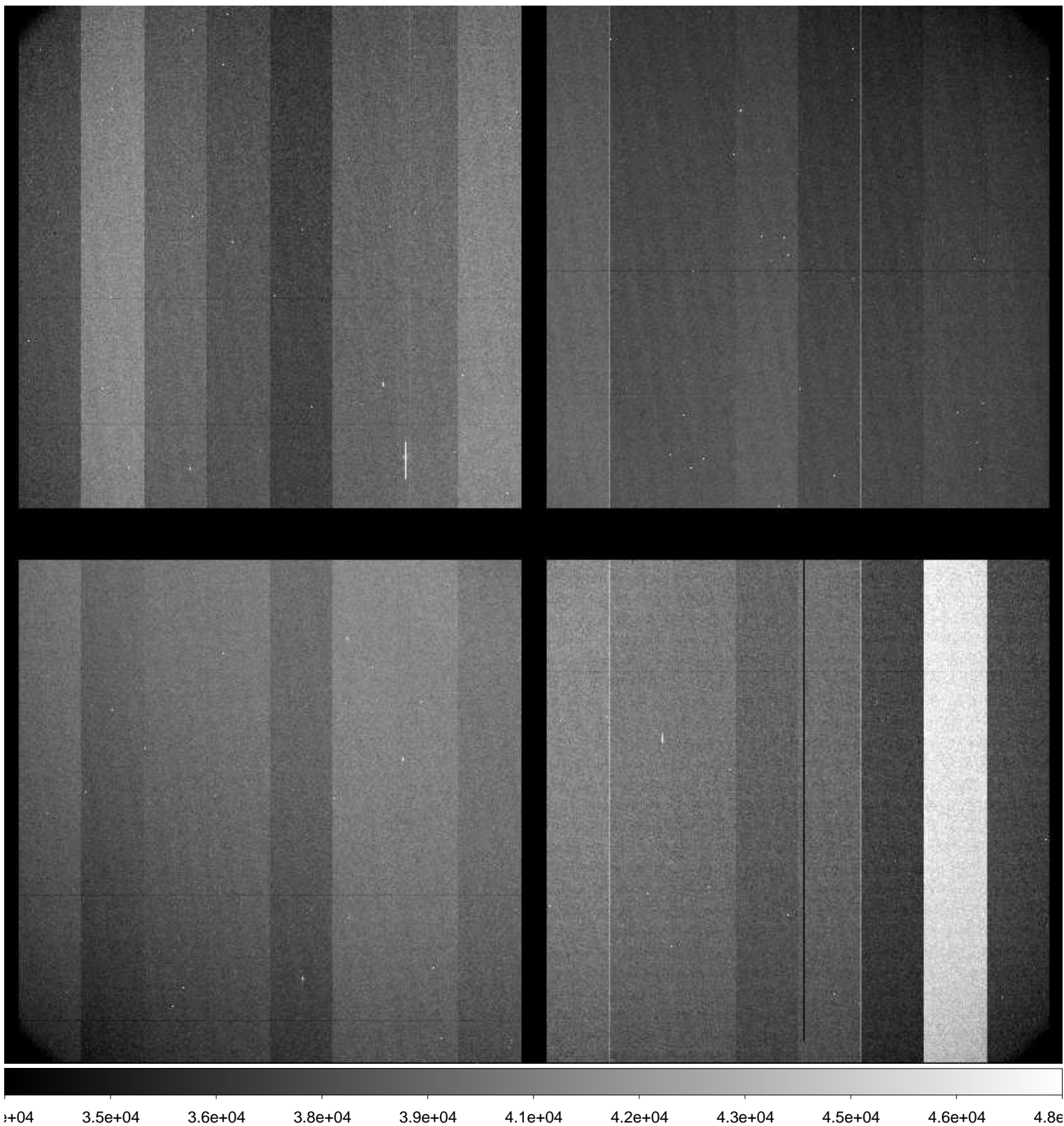

File Name : **xkmtc.20161220.044192.fits** # 234 / 235 #
Project ID : ALL
Image Type : FLAT
Object Name : **flat**
RA : 08:58:04.770
DEC : -16:07:50.80
Exposure Time : 20
Airmass : 1.09
Sidereal Time : 10:19:57
Filter ID : B
Observation Date : 2016-12-20T09:05:59
CCD Temperature : -105.83

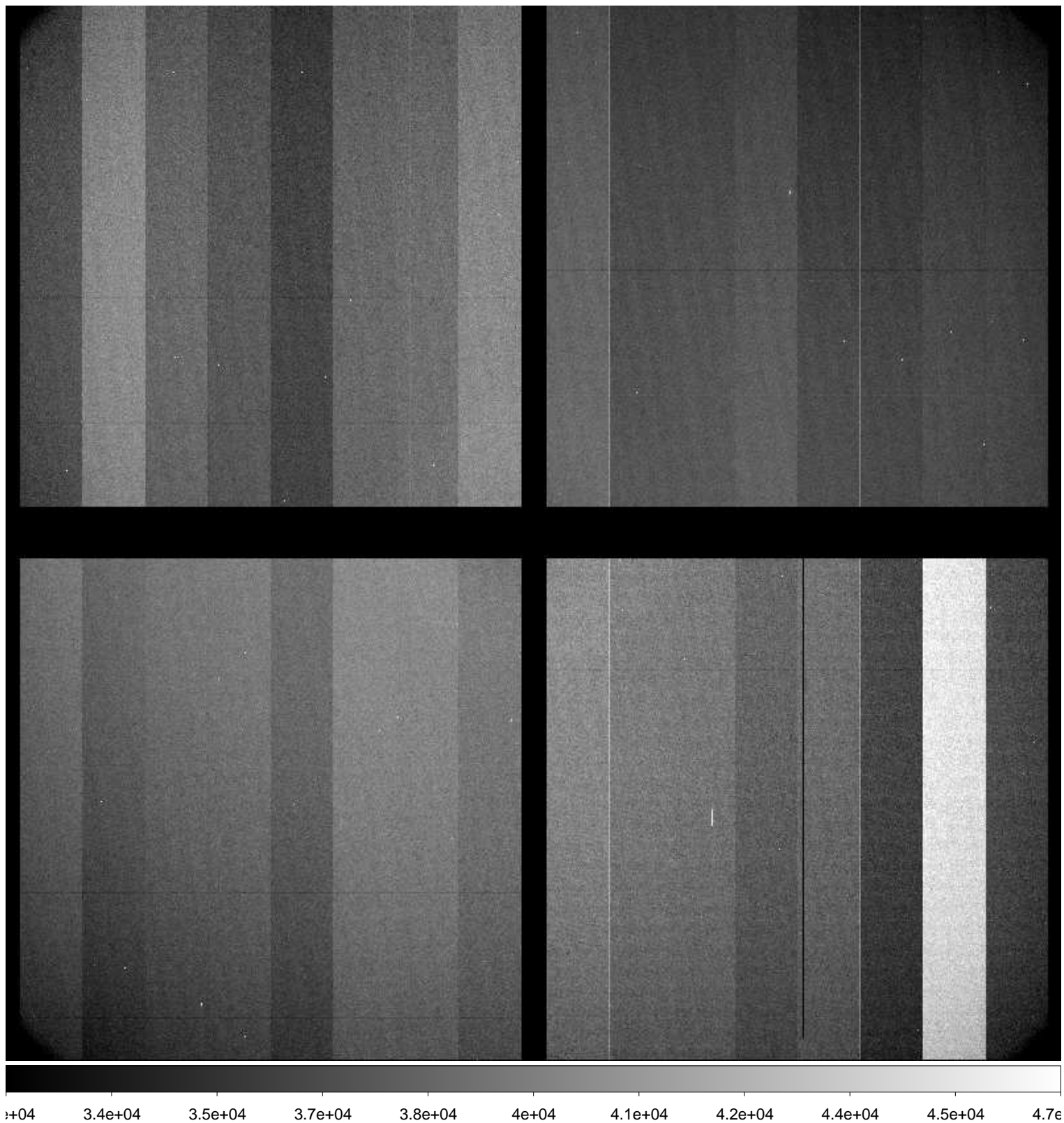

File Name : **xkmtc.20161220.044193.fits** # 235 / 235 #
Project ID : OBS
Image Type : DARK
Object Name : **end**
RA : 10:22:13.730
DEC : -29:56:07.40
Exposure Time : 30
Airmass : 1.00
Sidereal Time : 10:22:53
Filter ID : R
Observation Date : 2016-12-20T09:08:43
CCD Temperature : -105.95

