

File Name : **xkmtc.20161215.042987.fits** # 1 / 251 #
Project ID : OBS
Image Type : DARK
Object Name : **begin**
RA : 00:12:58.900
DEC : -30:06:35.10
Exposure Time : 30
Airmass : 1.00
Sidereal Time : 00:13:42
Filter ID : R
Observation Date : 2016-12-15T23:16:55
CCD Temperature : -95.39

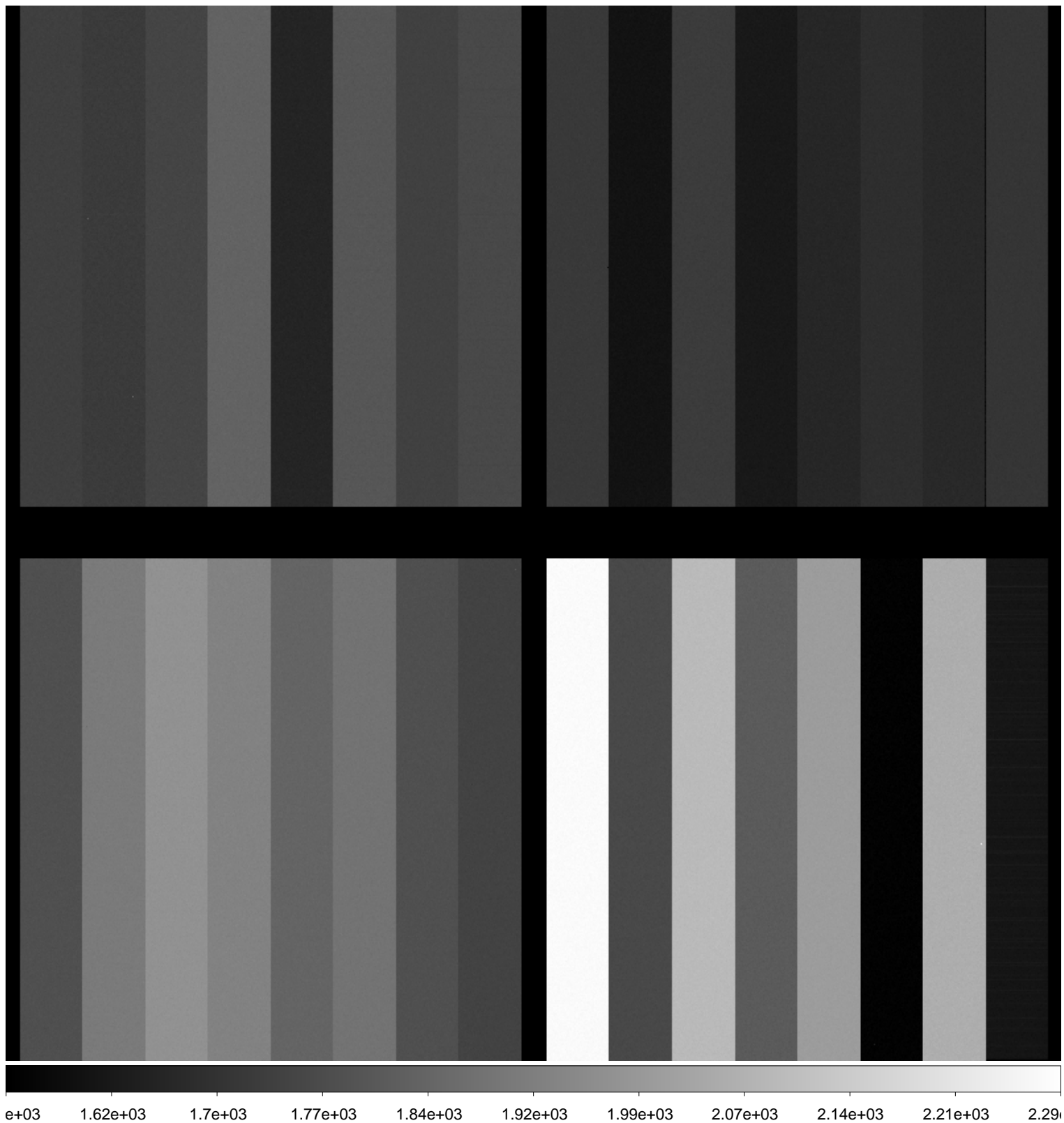

File Name : **xkmtc.20161215.042988.fits** # 2 / 251 #
Project ID : ALL
Image Type : BIAS
Object Name : **bias**
RA : 00:15:03.260
DEC : -30:06:34.90
Exposure Time : 0
Airmass : 1.00
Sidereal Time : 00:15:46
Filter ID : R
Observation Date : 2016-12-15T23:18:59
CCD Temperature : -95.43

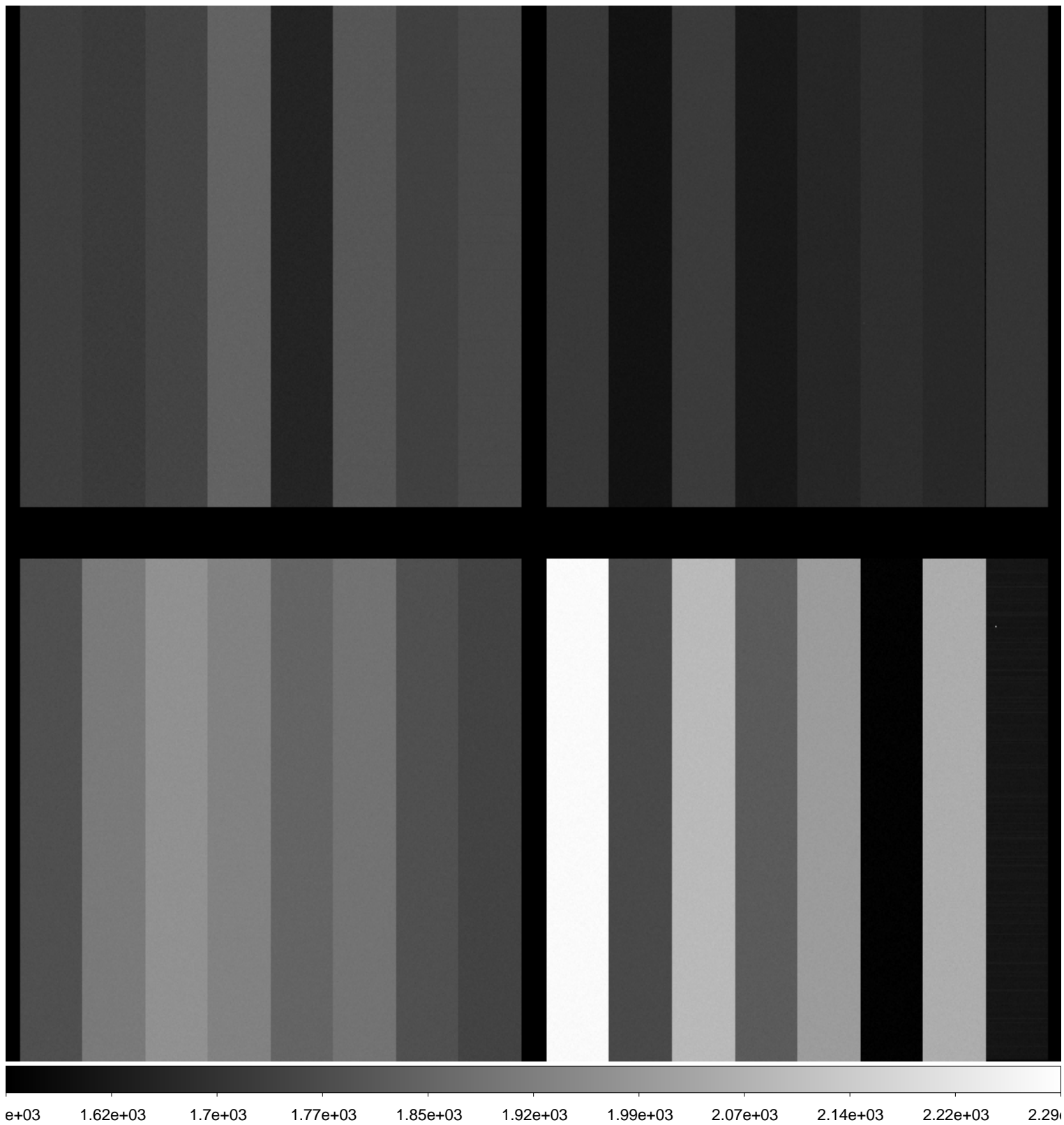

File Name : **xkmtc.20161215.042989.fits** # 3 / 251 #
Project ID : ALL
Image Type : BIAS
Object Name : **bias**
RA : 00:16:02.590
DEC : -30:06:34.80
Exposure Time : 0
Airmass : 1.00
Sidereal Time : 00:16:46
Filter ID : R
Observation Date : 2016-12-15T23:20:11
CCD Temperature : -95.45

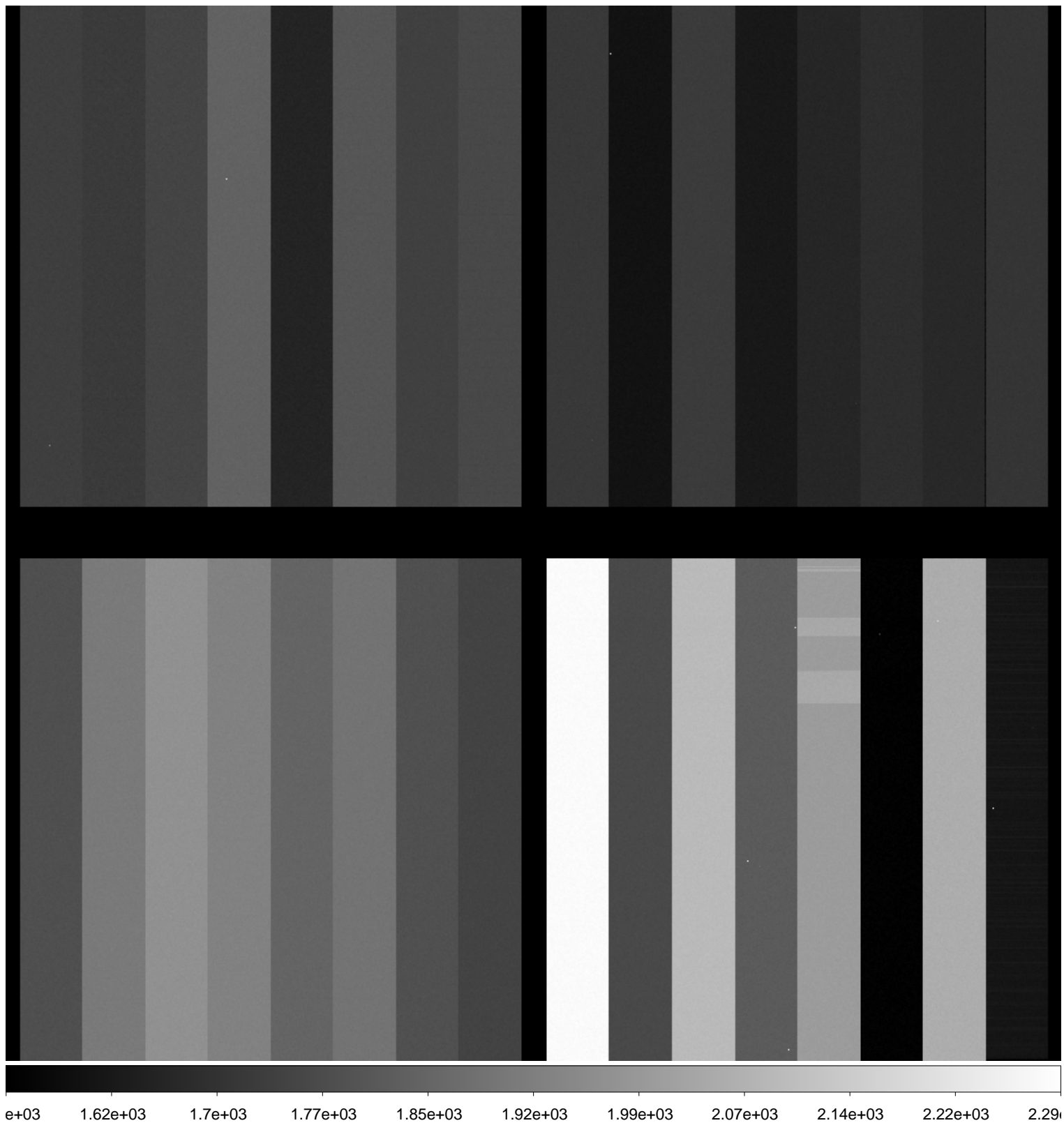

File Name : **xkmtc.20161215.042990.fits** # 4 / 251 #
Project ID : ALL
Image Type : BIAS
Object Name : **bias**
RA : 00:17:14.600
DEC : -30:06:34.60
Exposure Time : 0
Airmass : 1.00
Sidereal Time : 00:17:58
Filter ID : R
Observation Date : 2016-12-15T23:21:10
CCD Temperature : -95.48

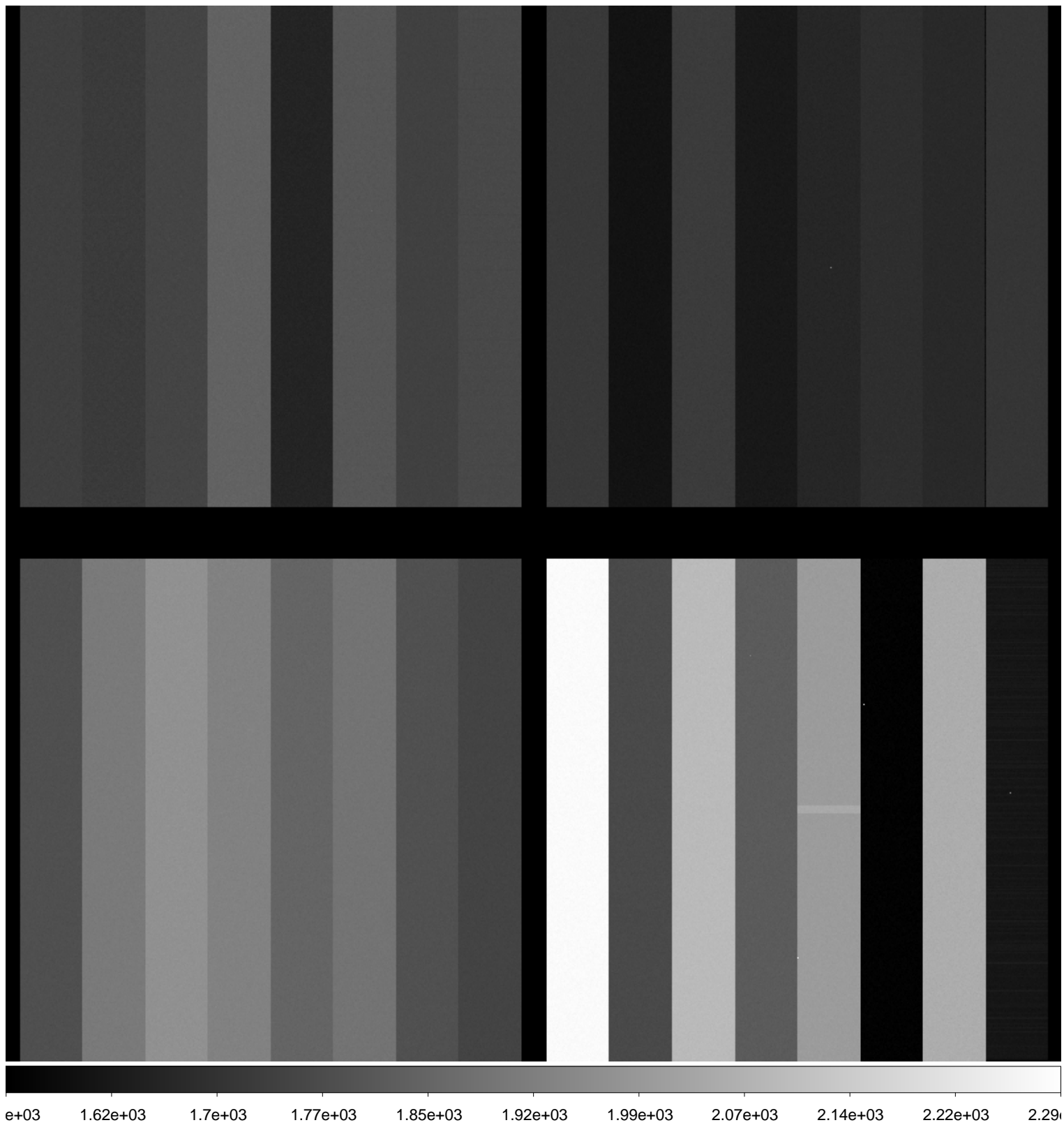

File Name : **xkmtc.20161215.042991.fits** # 5 / 251 #
Project ID : ALL
Image Type : BIAS
Object Name : **bias**
RA : 00:18:15.190
DEC : -30:06:34.40
Exposure Time : 0
Airmass : 1.00
Sidereal Time : 00:18:58
Filter ID : R
Observation Date : 2016-12-15T23:22:10
CCD Temperature : -95.56

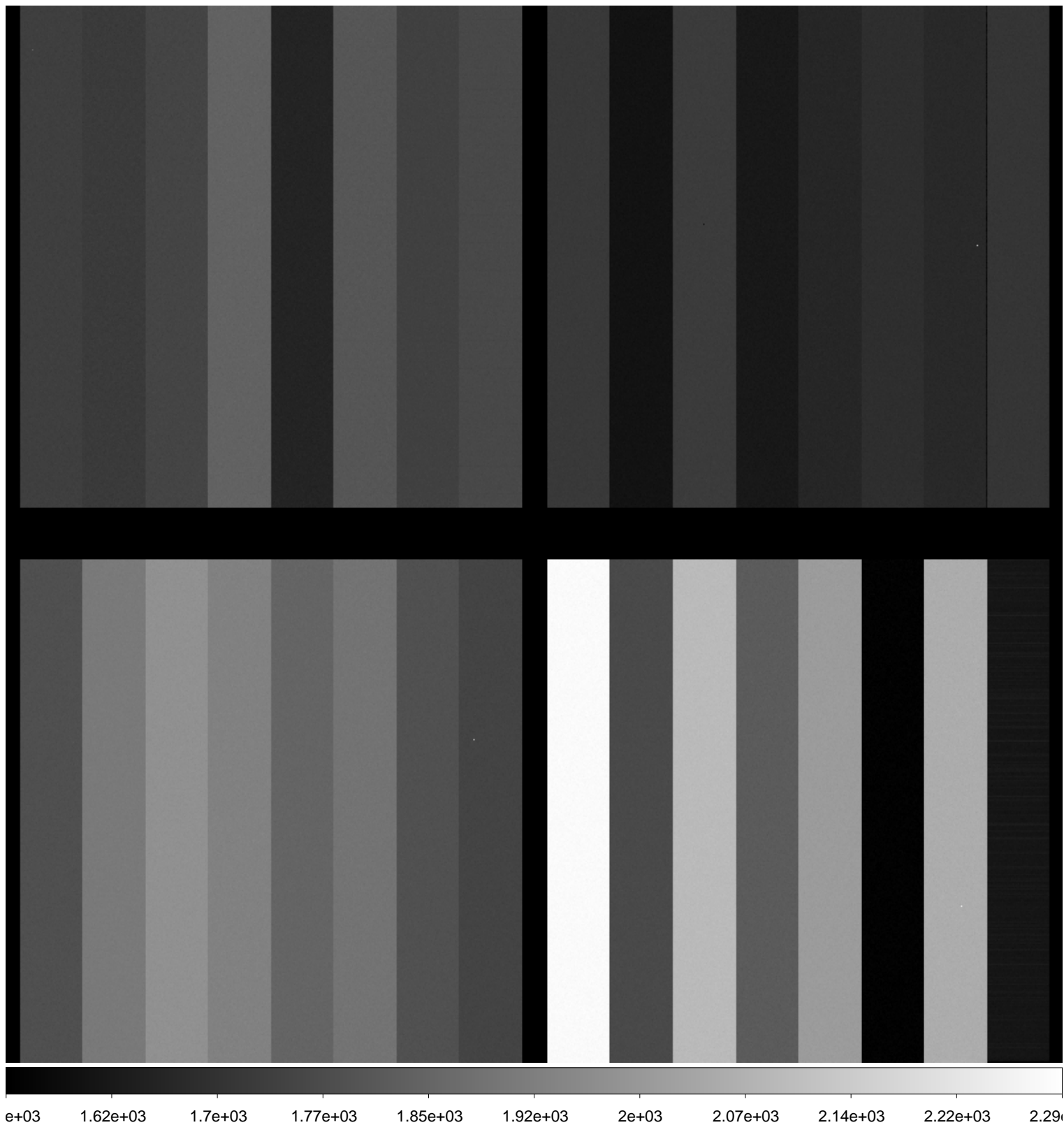

File Name : **xkmtc.20161215.042992.fits** # 6 / 251 #
Project ID : ALL
Image Type : BIAS
Object Name : **bias**
RA : 00:19:19.680
DEC : -30:06:34.30
Exposure Time : 0
Airmass : 1.00
Sidereal Time : 00:20:03
Filter ID : R
Observation Date : 2016-12-15T23:23:15
CCD Temperature : -95.6

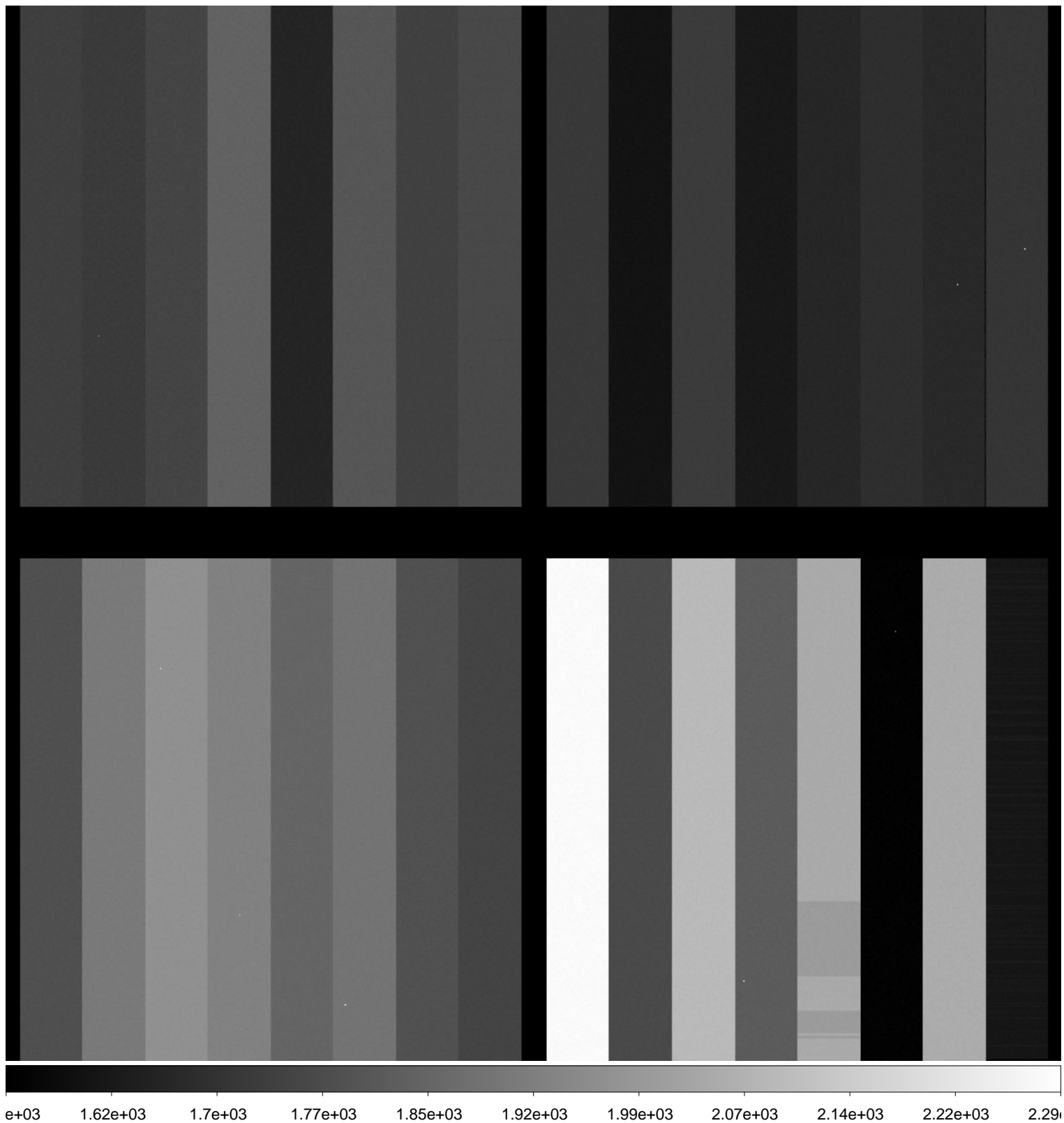

File Name : **xkmtc.20161215.042993.fits** # 7 / 251 #
Project ID : ALL
Image Type : BIAS
Object Name : **bias**
RA : 00:20:22.200
DEC : -30:06:34.10
Exposure Time : 0
Airmass : 1.00
Sidereal Time : 00:21:05
Filter ID : R
Observation Date : 2016-12-15T23:24:16
CCD Temperature : -95.6

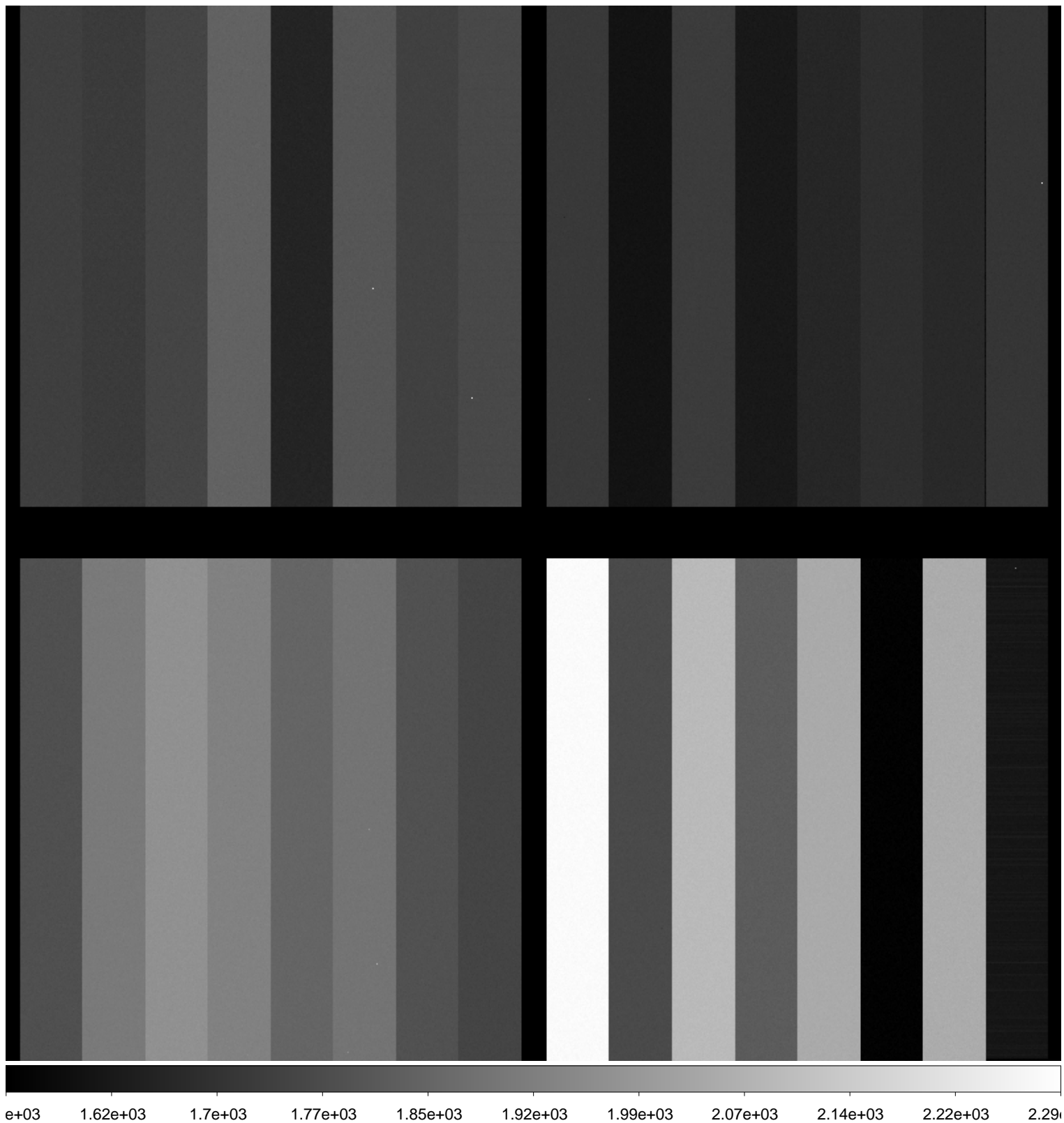

File Name : **xkmtc.20161215.042994.fits** # 8 / 251 #
Project ID : ALL
Image Type : BIAS
Object Name : **bias**
RA : 00:21:24.910
DEC : -30:06:33.90
Exposure Time : 0
Airmass : 1.00
Sidereal Time : 00:22:08
Filter ID : R
Observation Date : 2016-12-15T23:25:19
CCD Temperature : -95.62

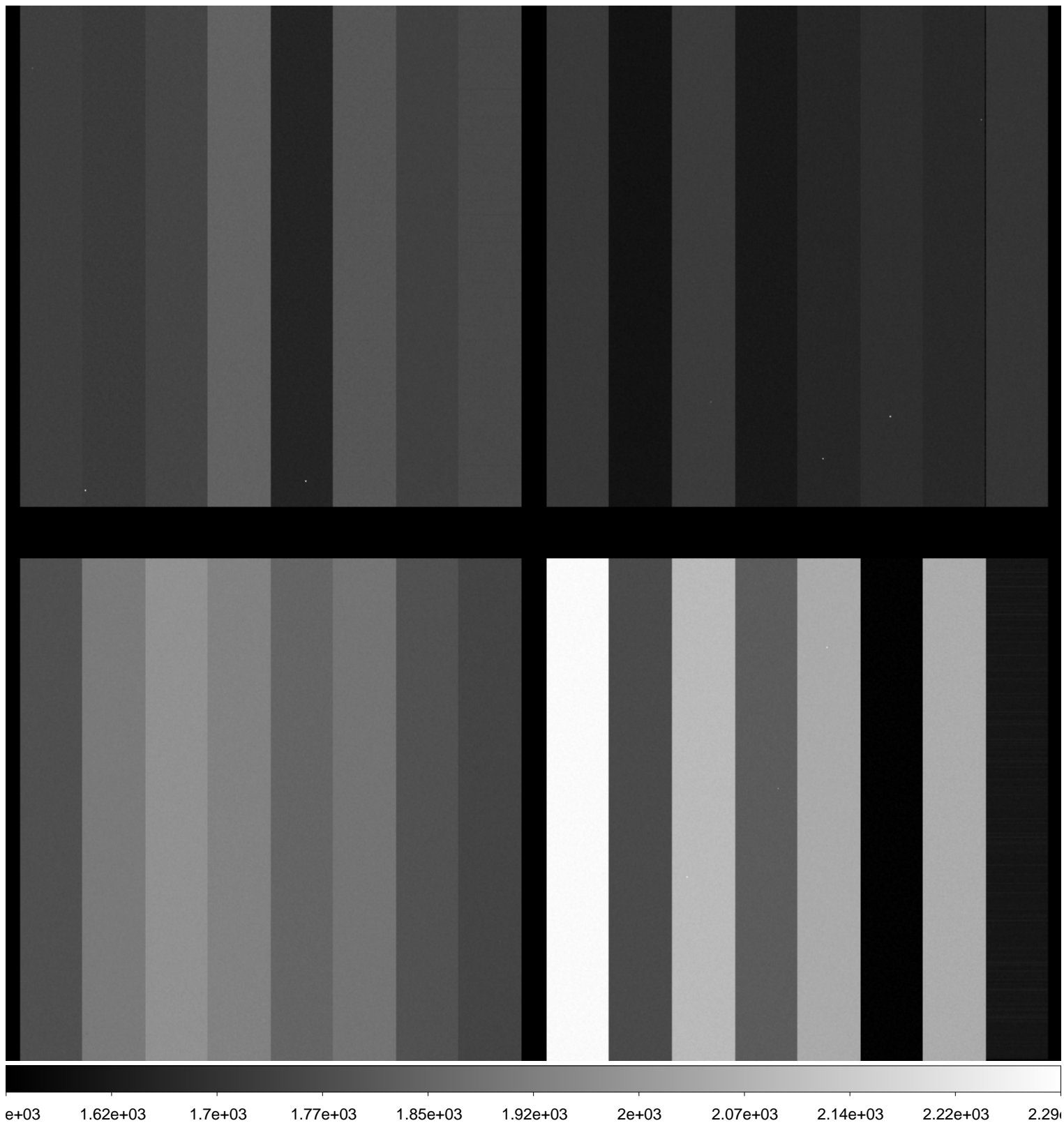

File Name : **xkmtc.20161215.042995.fits** # 9 / 251 #
Project ID : ALL
Image Type : BIAS
Object Name : **bias**
RA : 00:22:25.320
DEC : -30:06:33.70
Exposure Time : 0
Airmass : 1.00
Sidereal Time : 00:23:08
Filter ID : R
Observation Date : 2016-12-15T23:26:19
CCD Temperature : -93.33

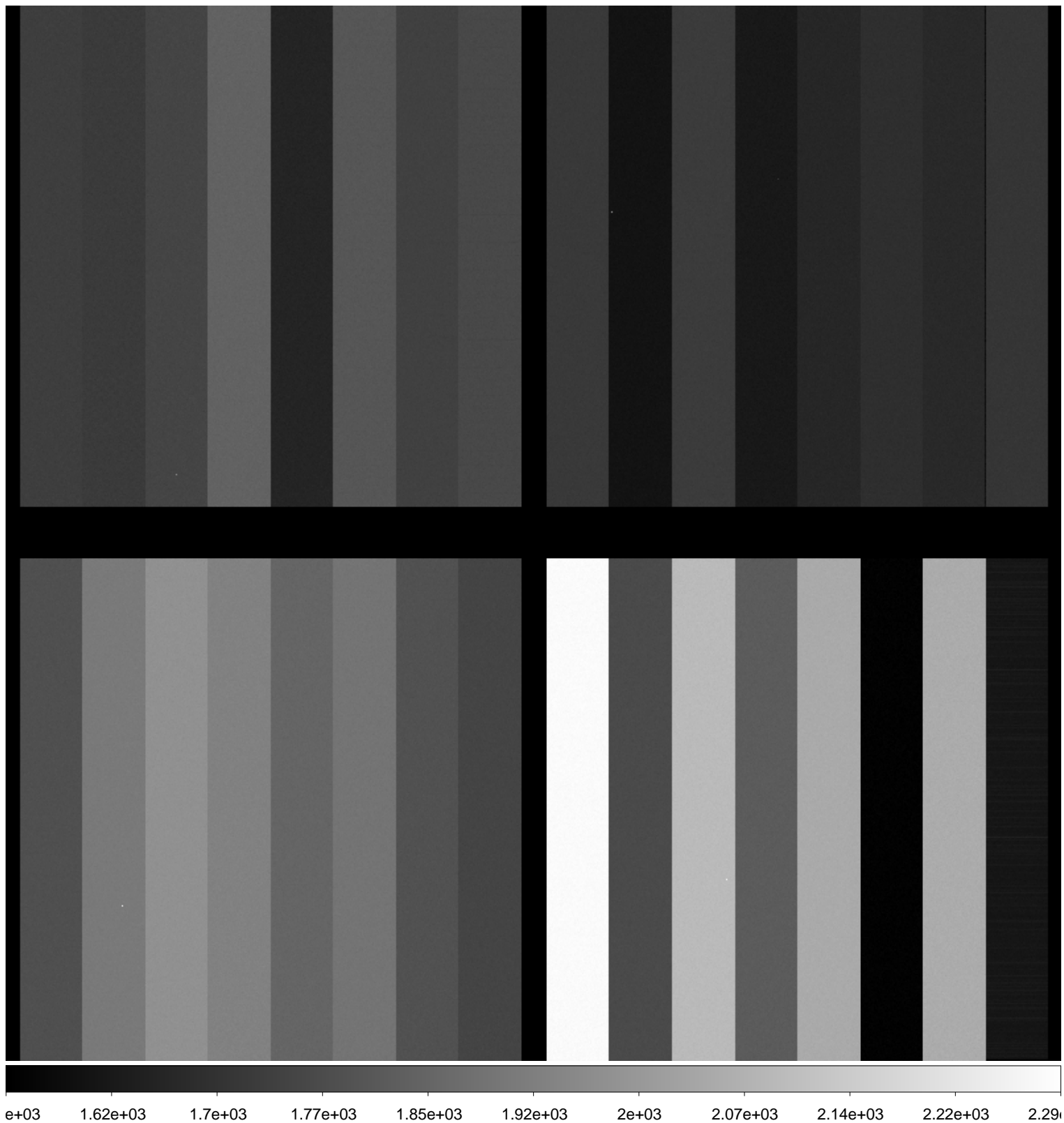

File Name : **xkmtc.20161215.042996.fits** # 10 / 251 #
Project ID : ALL
Image Type : BIAS
Object Name : **bias**
RA : 00:23:22.780
DEC : -30:06:33.60
Exposure Time : 0
Airmass : 1.00
Sidereal Time : 00:24:05
Filter ID : R
Observation Date : 2016-12-15T23:27:17
CCD Temperature : -95.35

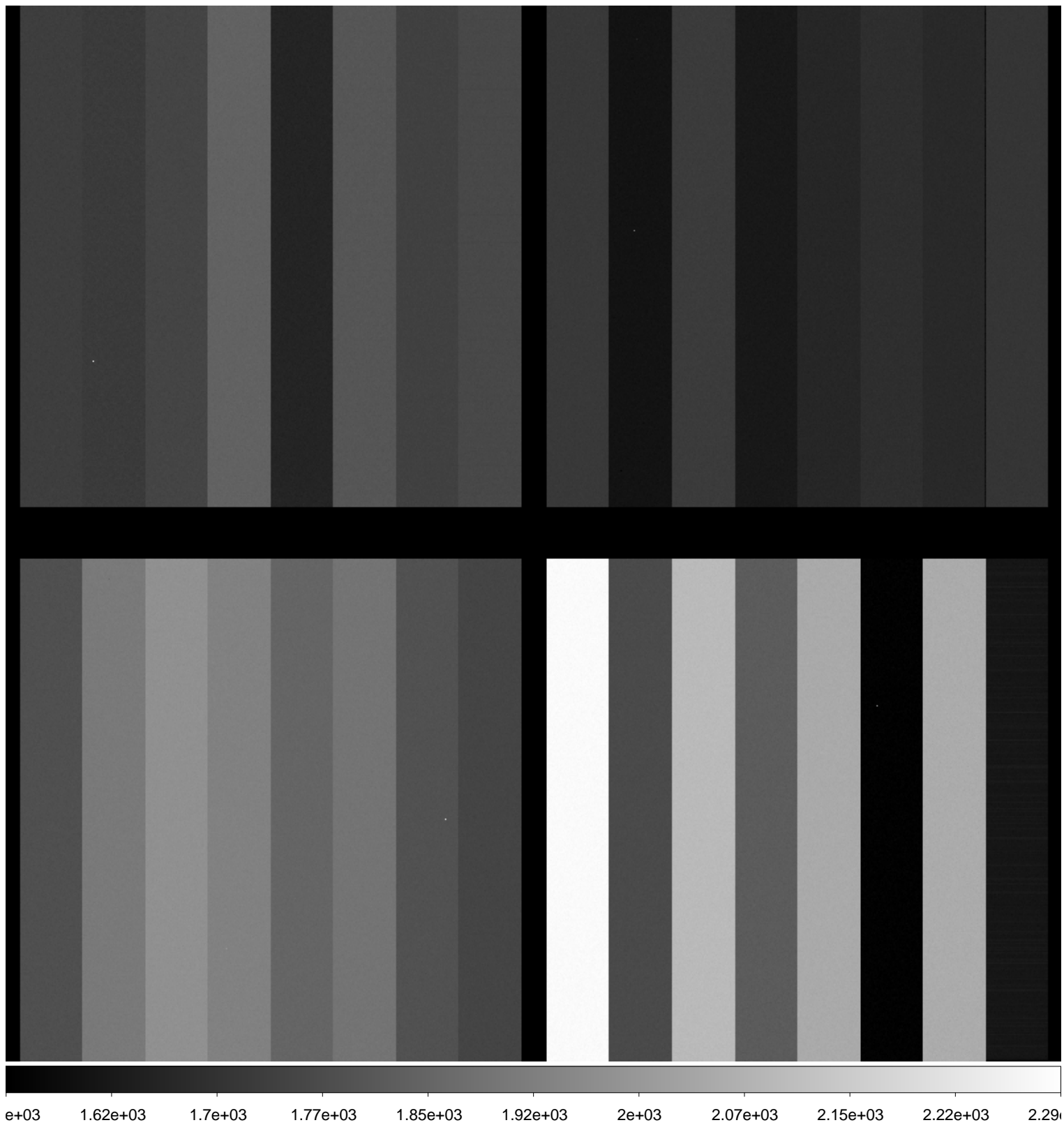

File Name : **xkmtc.20161215.042997.fits** # 11 / 251 #
Project ID : ALL
Image Type : BIAS
Object Name : **bias**
RA : 00:24:19.120
DEC : -30:06:33.40
Exposure Time : 0
Airmass : 1.00
Sidereal Time : 00:25:02
Filter ID : R
Observation Date : 2016-12-15T23:28:14
CCD Temperature : -95.44

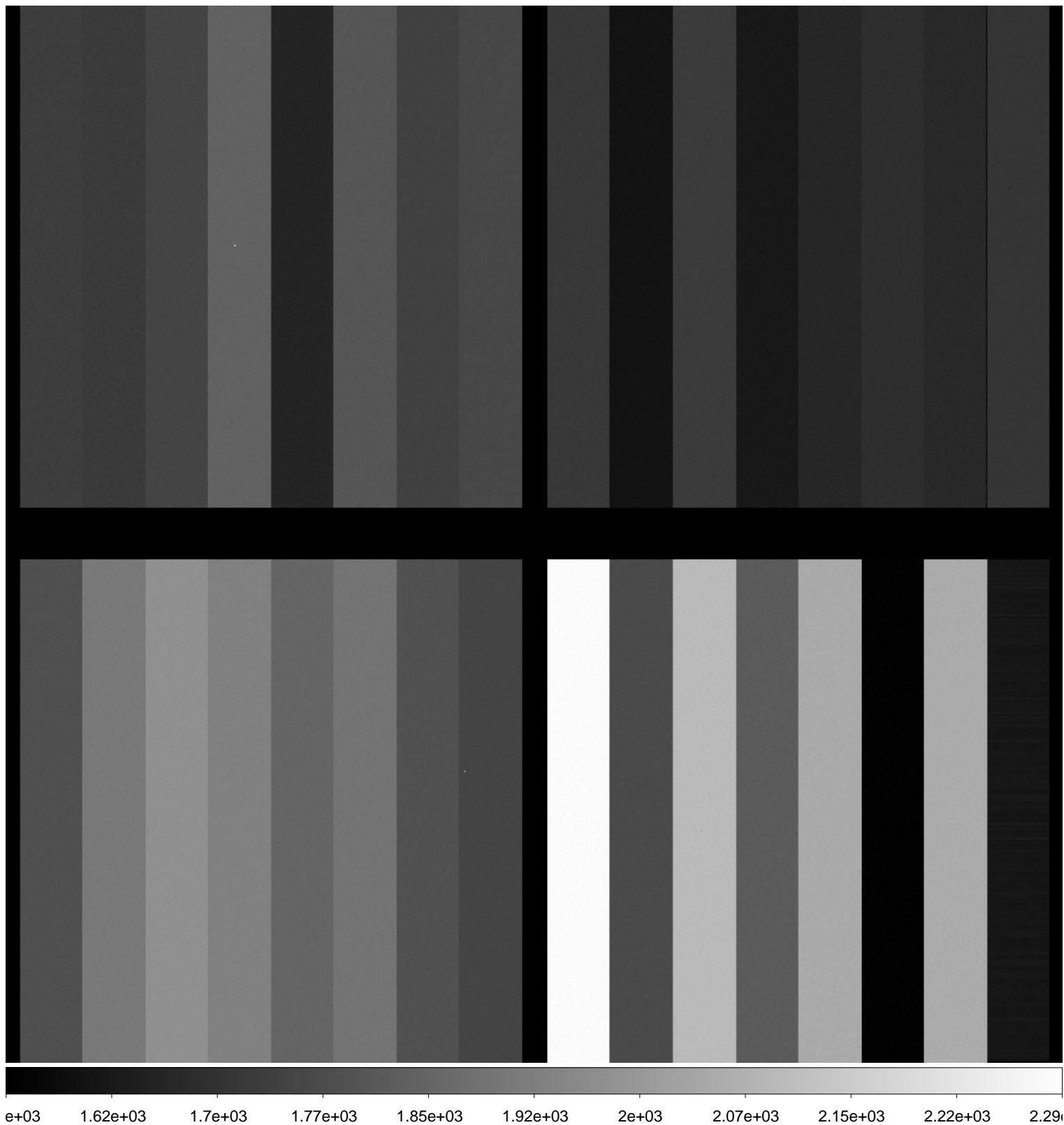

File Name : **xkmtc.20161215.042998.fits** # 12 / 251 #
Project ID : ALL
Image Type : DARK
Object Name : **dark**
RA : 00:26:26.940
DEC : -30:06:33.00
Exposure Time : 73
Airmass : 1.00
Sidereal Time : 00:27:09
Filter ID : R
Observation Date : 2016-12-15T23:30:20
CCD Temperature : -95.56

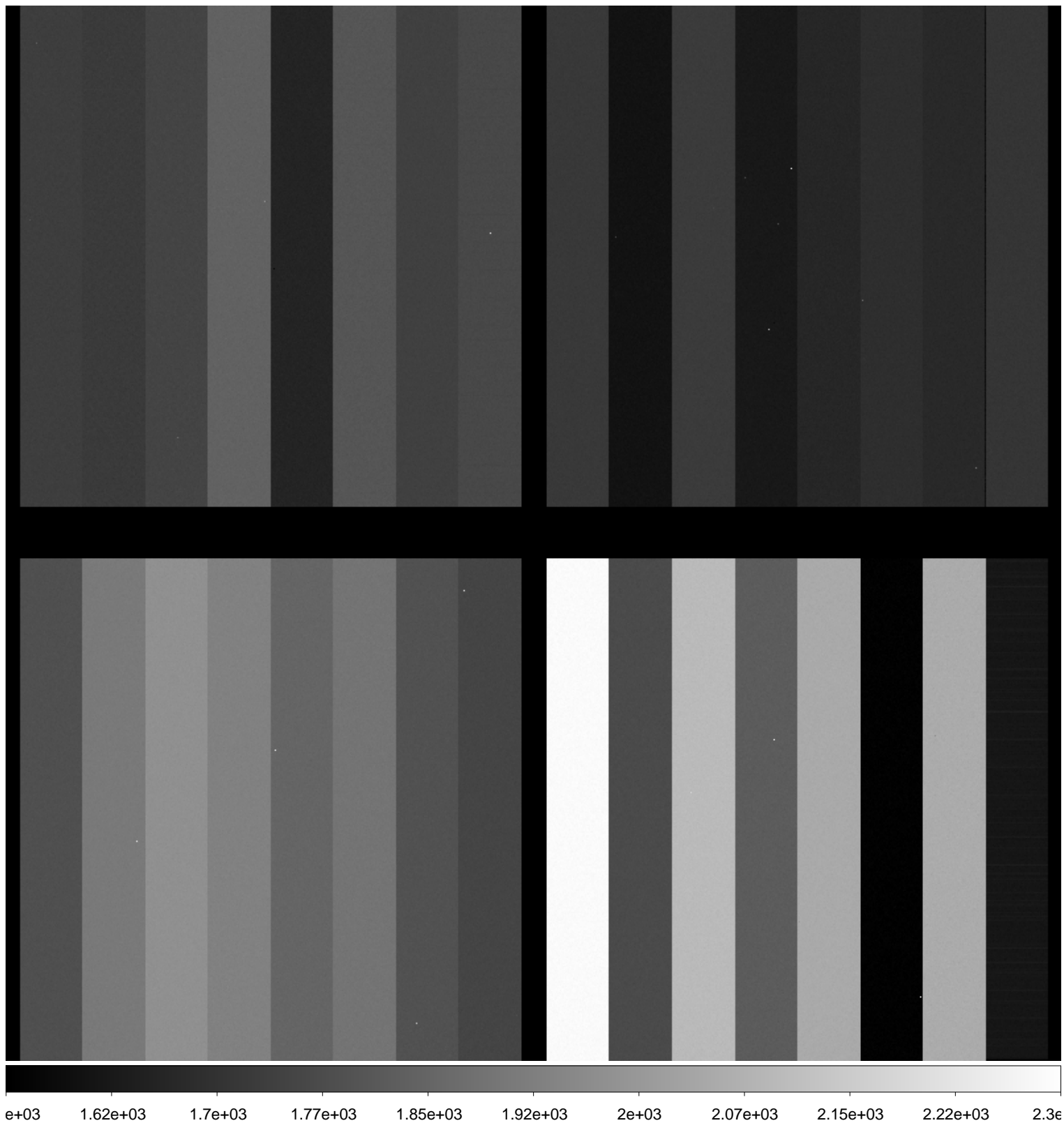

File Name : **xkmtc.20161215.042999.fits** # 13 / 251 #
Project ID : ALL
Image Type : DARK
Object Name : **dark**
RA : 00:28:39.670
DEC : -30:06:32.50
Exposure Time : 73
Airmass : 1.00
Sidereal Time : 00:29:22
Filter ID : R
Observation Date : 2016-12-15T23:32:32
CCD Temperature : -93.08

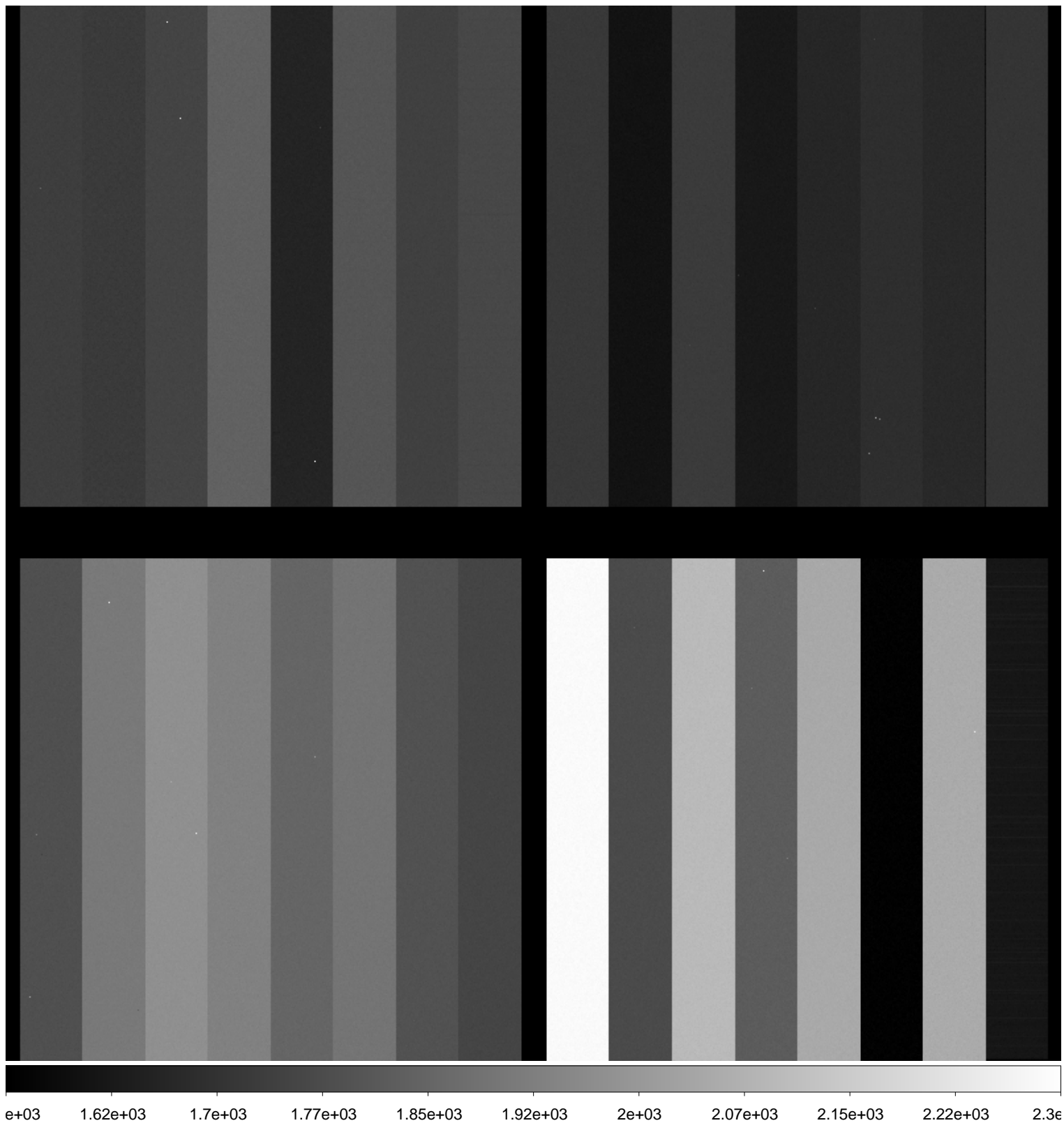

File Name : **xkmtc.20161215.043000.fits** # 14 / 251 #
Project ID : ALL
Image Type : DARK
Object Name : **dark**
RA : 00:30:46.940
DEC : -30:06:32.10
Exposure Time : 73
Airmass : 1.00
Sidereal Time : 00:31:29
Filter ID : R
Observation Date : 2016-12-15T23:34:51
CCD Temperature : -95.35

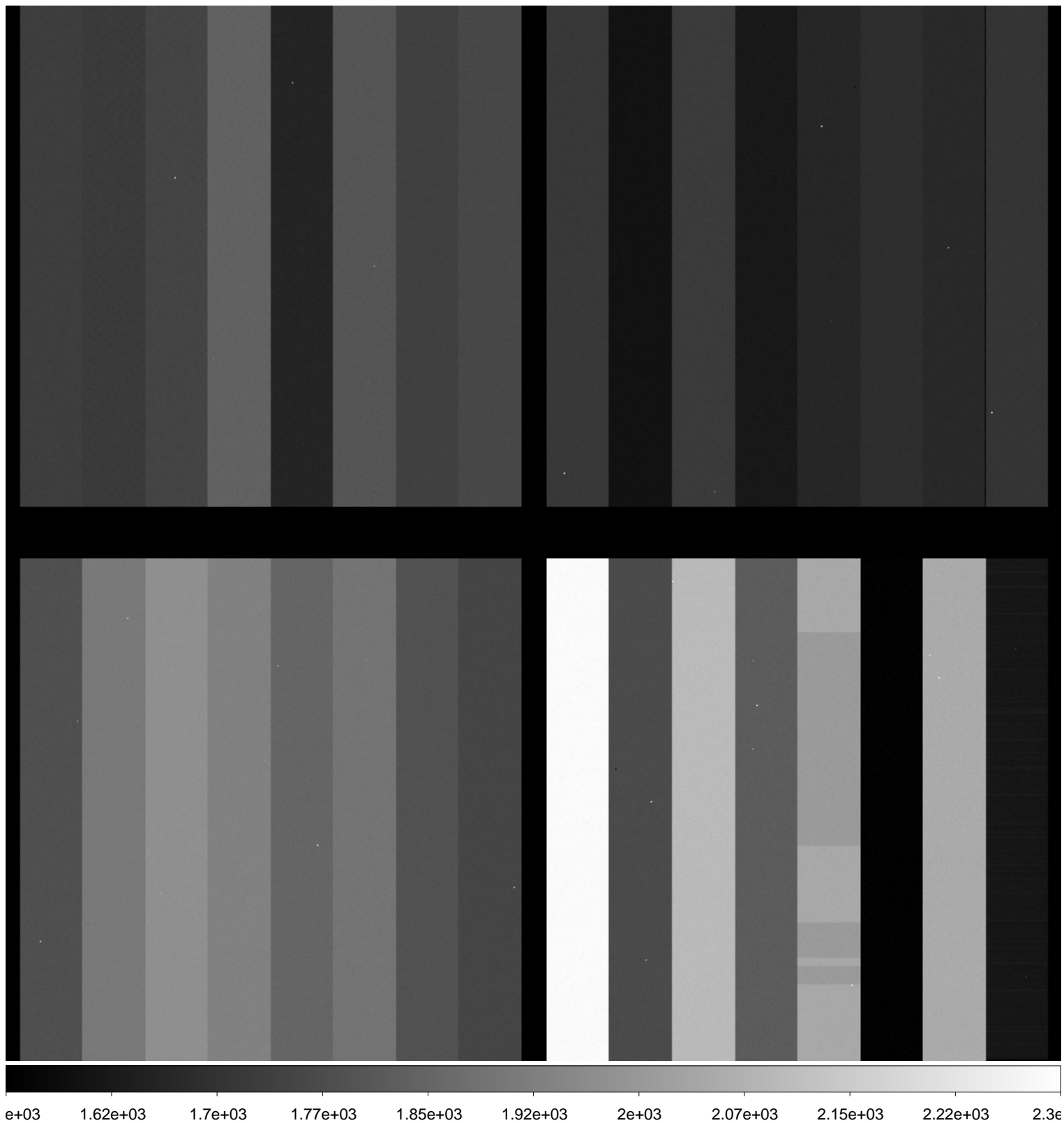

File Name : **xkmtc.20161215.043001.fits** # 15 / 251 #
Project ID : ALL
Image Type : DARK
Object Name : **dark**
RA : 00:33:57.900
DEC : -30:06:31.30
Exposure Time : 73
Airmass : 1.00
Sidereal Time : 00:34:40
Filter ID : R
Observation Date : 2016-12-15T23:37:49
CCD Temperature : -95.58

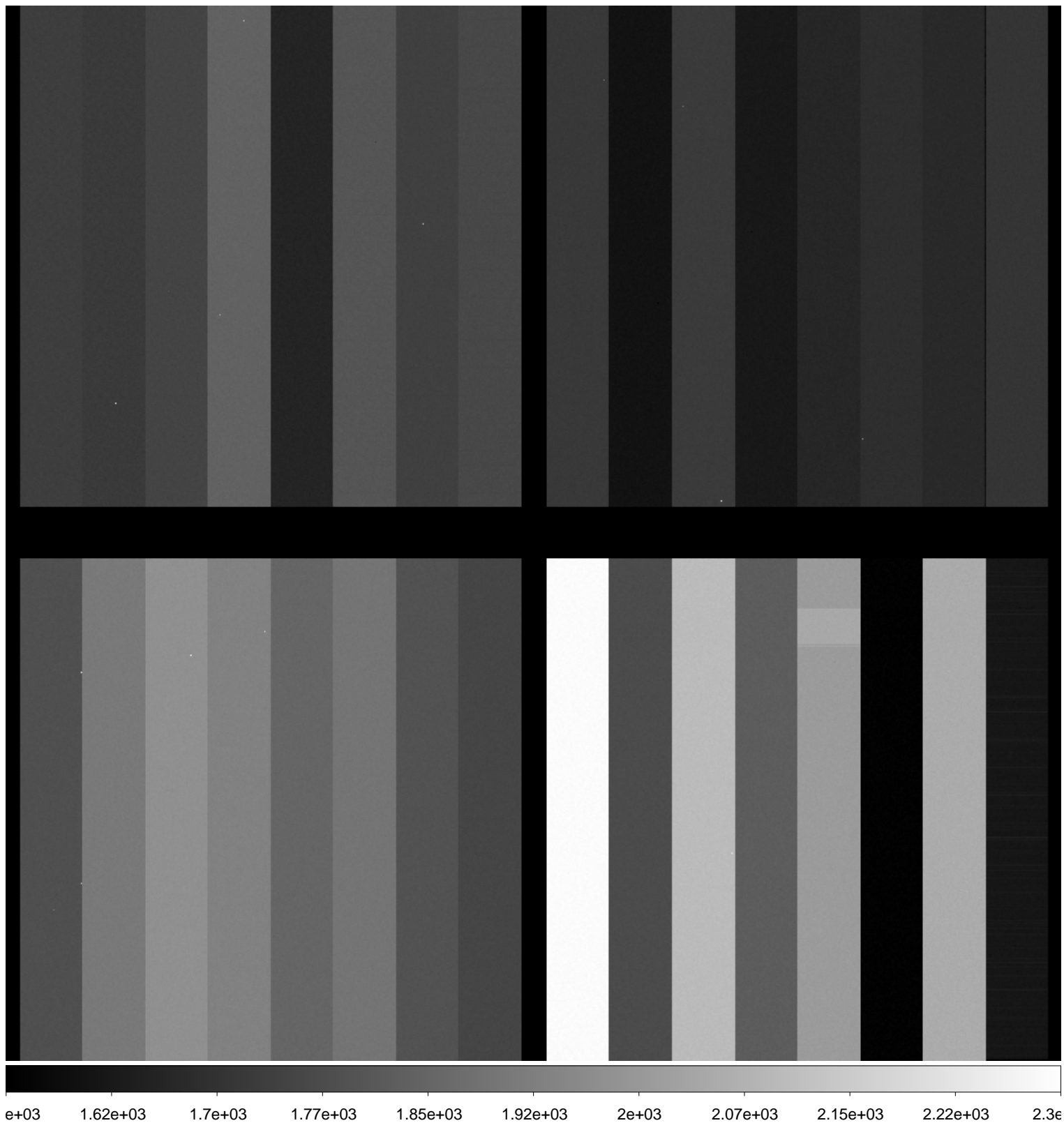

File Name : **xkmtc.20161216.043002.fits** # 16 / 251 #
Project ID : ALL
Image Type : FLAT
Object Name : **flat**
RA : 02:30:06.840
DEC : -16:05:46.80
Exposure Time : 20
Airmass : 1.09
Sidereal Time : 01:08:08
Filter ID : V
Observation Date : 2016-12-16T00:11:11
CCD Temperature : -96.4

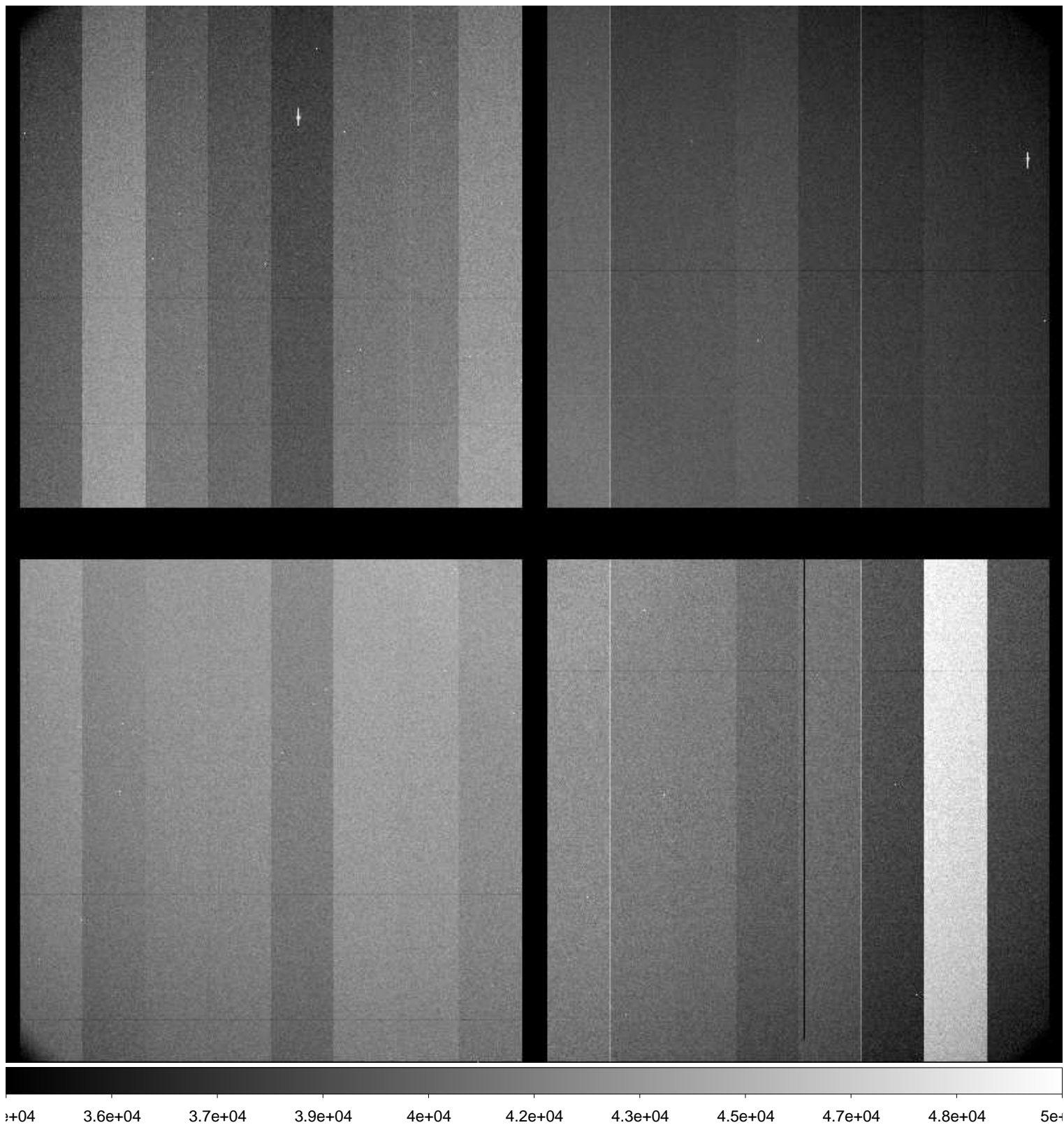

File Name : **xkmtc.20161216.043003.fits** # 17 / 251 #
Project ID : ALL
Image Type : FLAT
Object Name : **flat**
RA : 02:30:44.720
DEC : -16:11:52.10
Exposure Time : 20
Airmass : 1.09
Sidereal Time : 01:10:02
Filter ID : V
Observation Date : 2016-12-16T00:13:05
CCD Temperature : -96.48

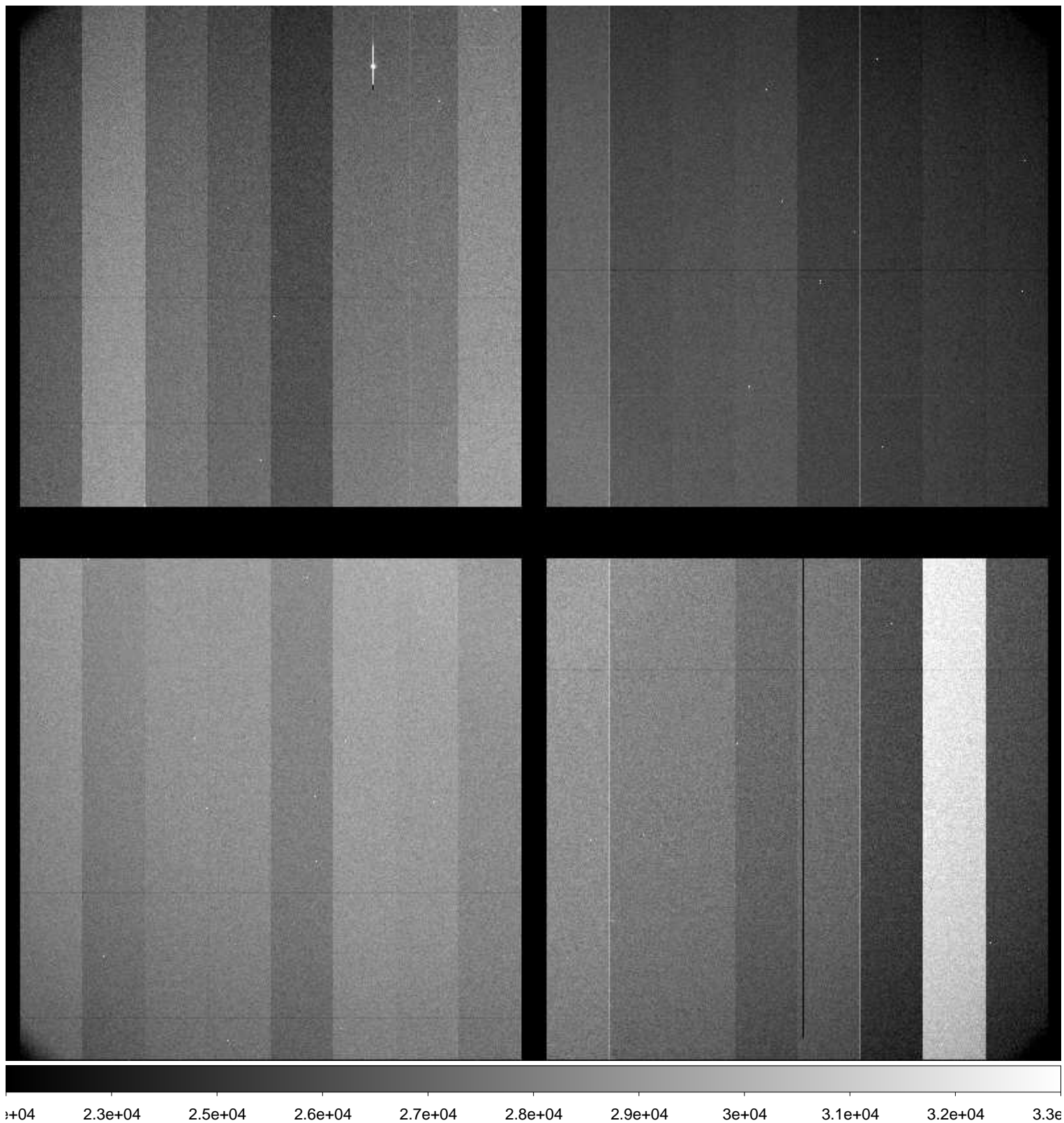

File Name : **xkmtc.20161216.043004.fits** # 18 / 251 #
Project ID : ALL
Image Type : FLAT
Object Name : **flat**
RA : 02:31:19.210
DEC : -16:17:47.50
Exposure Time : 30
Airmass : 1.09
Sidereal Time : 01:11:32
Filter ID : V
Observation Date : 2016-12-16T00:14:35
CCD Temperature : -96.56

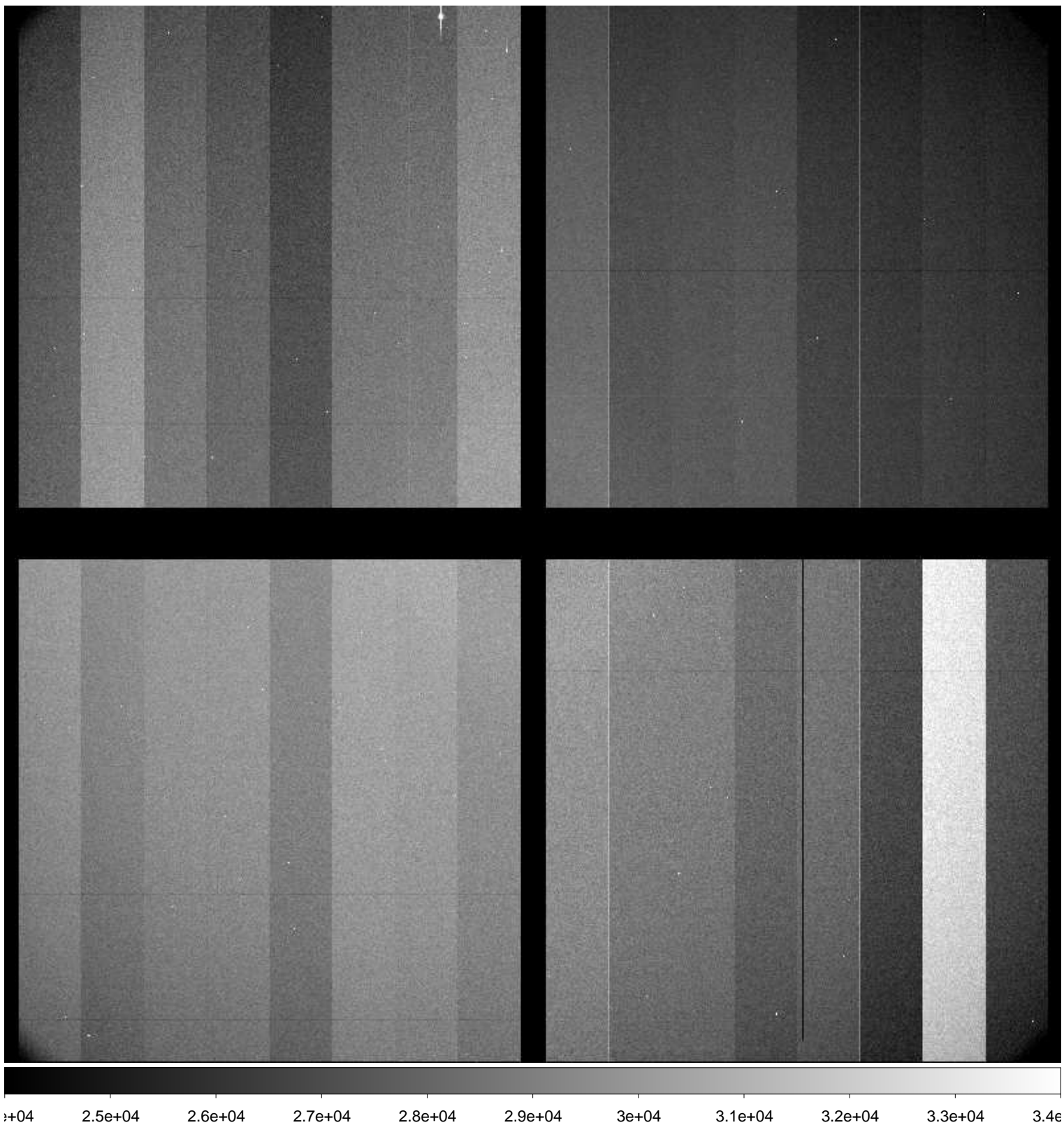

File Name : **xkmtc.20161216.043005.fits** # 19 / 251 #
Project ID : ALL
Image Type : FLAT
Object Name : **flat**
RA : 02:31:12.230
DEC : -16:26:11.70
Exposure Time : 40
Airmass : 1.08
Sidereal Time : 01:13:09
Filter ID : V
Observation Date : 2016-12-16T00:16:12
CCD Temperature : -95.64

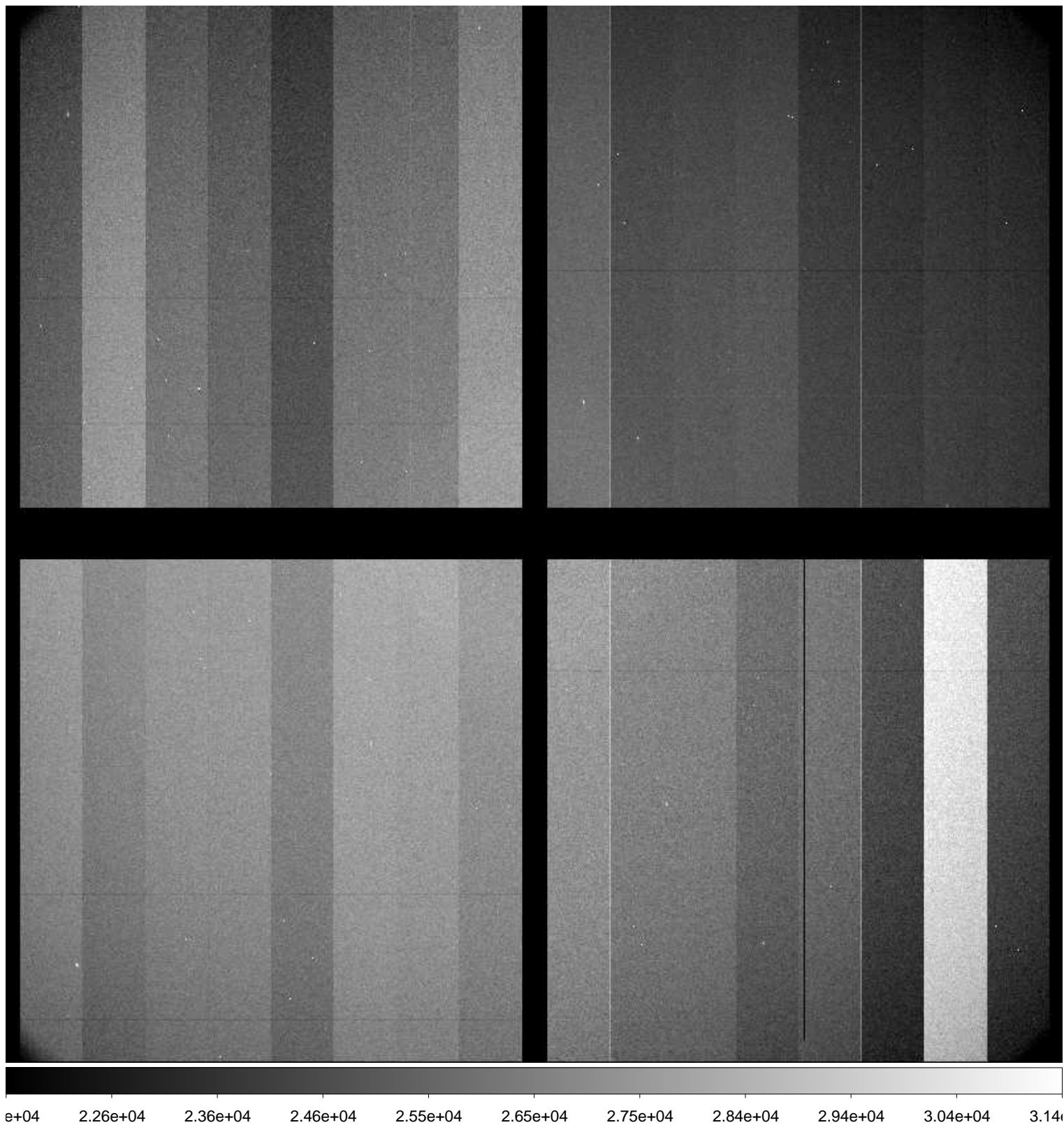

File Name : **xkmtc.20161216.043006.fits** # 20 / 251 #
Project ID : ALL
Image Type : FLAT
Object Name : **flat**
RA : 02:32:07.810
DEC : -16:36:06.30
Exposure Time : 30
Airmass : 1.08
Sidereal Time : 01:15:02
Filter ID : I
Observation Date : 2016-12-16T00:18:04
CCD Temperature : -96.41

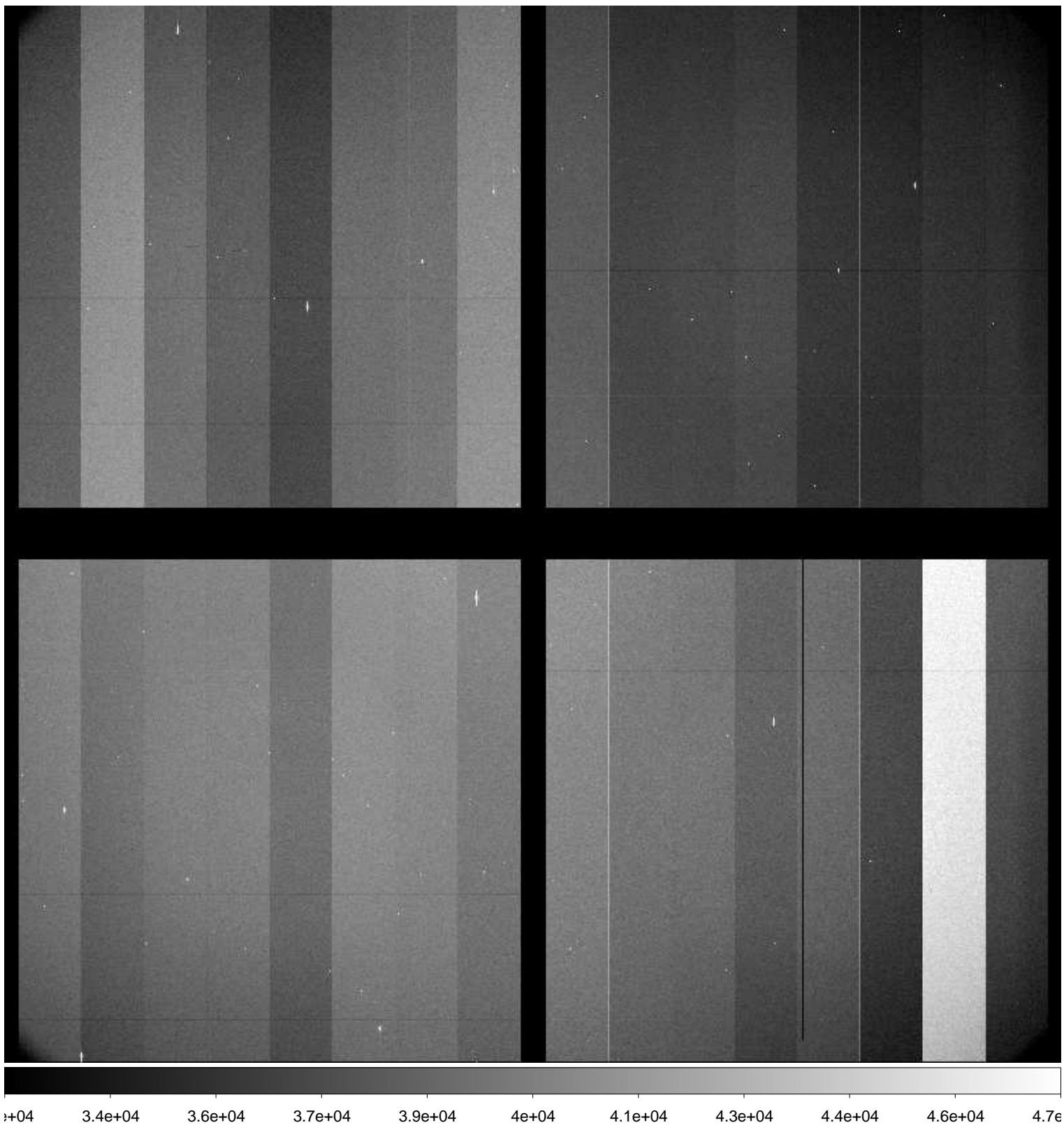

File Name : **xkmtc.20161216.043007.fits** # 21 / 251 #
Project ID : ALL
Image Type : FLAT
Object Name : **flat**
RA : 02:32:12.690
DEC : -16:44:49.40
Exposure Time : 30
Airmass : 1.08
Sidereal Time : 01:17:02
Filter ID : I
Observation Date : 2016-12-16T00:20:03
CCD Temperature : -96.52

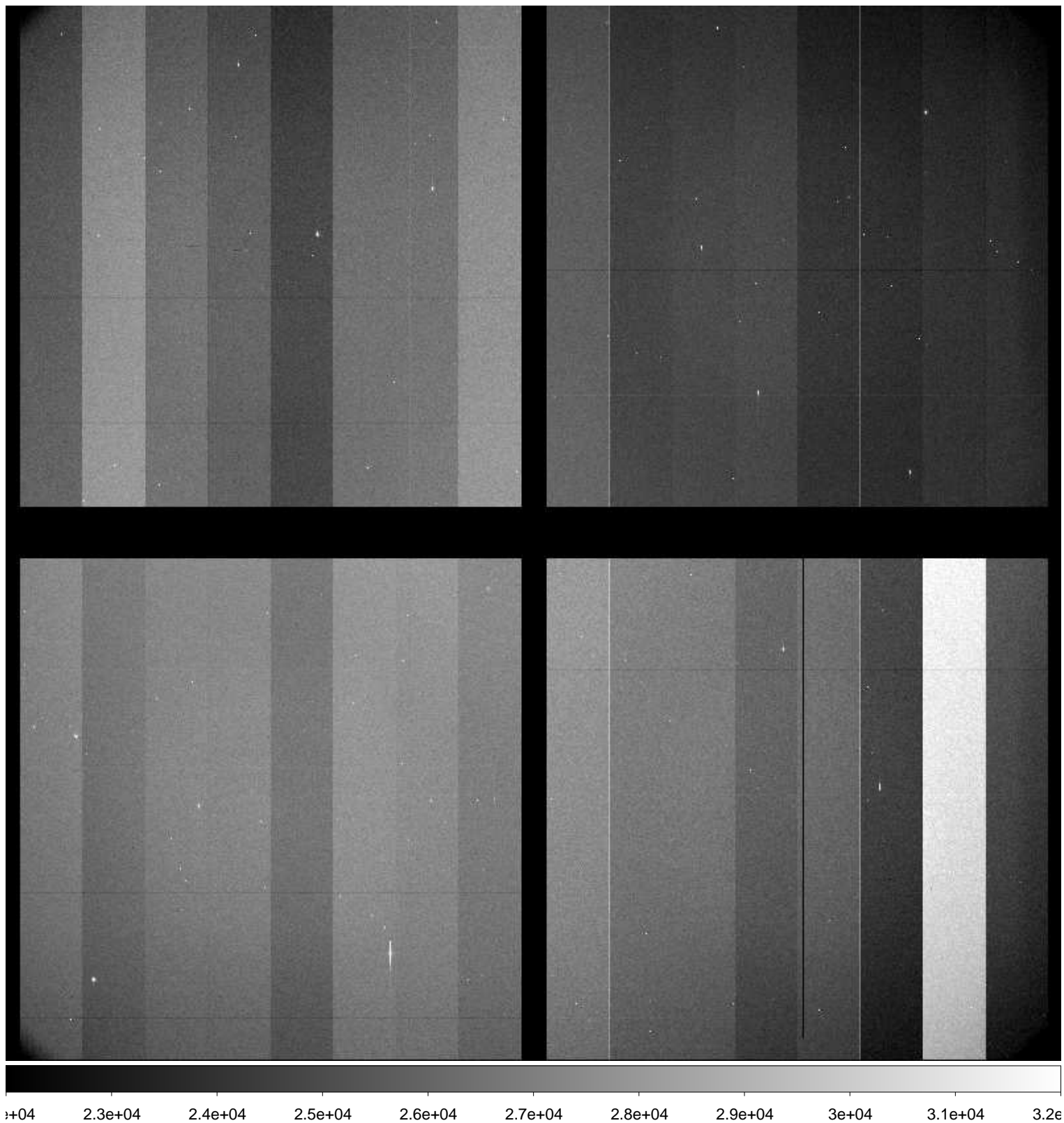

File Name : **xkmtc.20161216.043008.fits** # 22 / 251 #
Project ID : ALL
Image Type : FLAT
Object Name : **flat**
RA : 02:32:57.330
DEC : -16:53:10.70
Exposure Time : 40
Airmass : 1.08
Sidereal Time : 01:18:37
Filter ID : I
Observation Date : 2016-12-16T00:21:39
CCD Temperature : -96.61

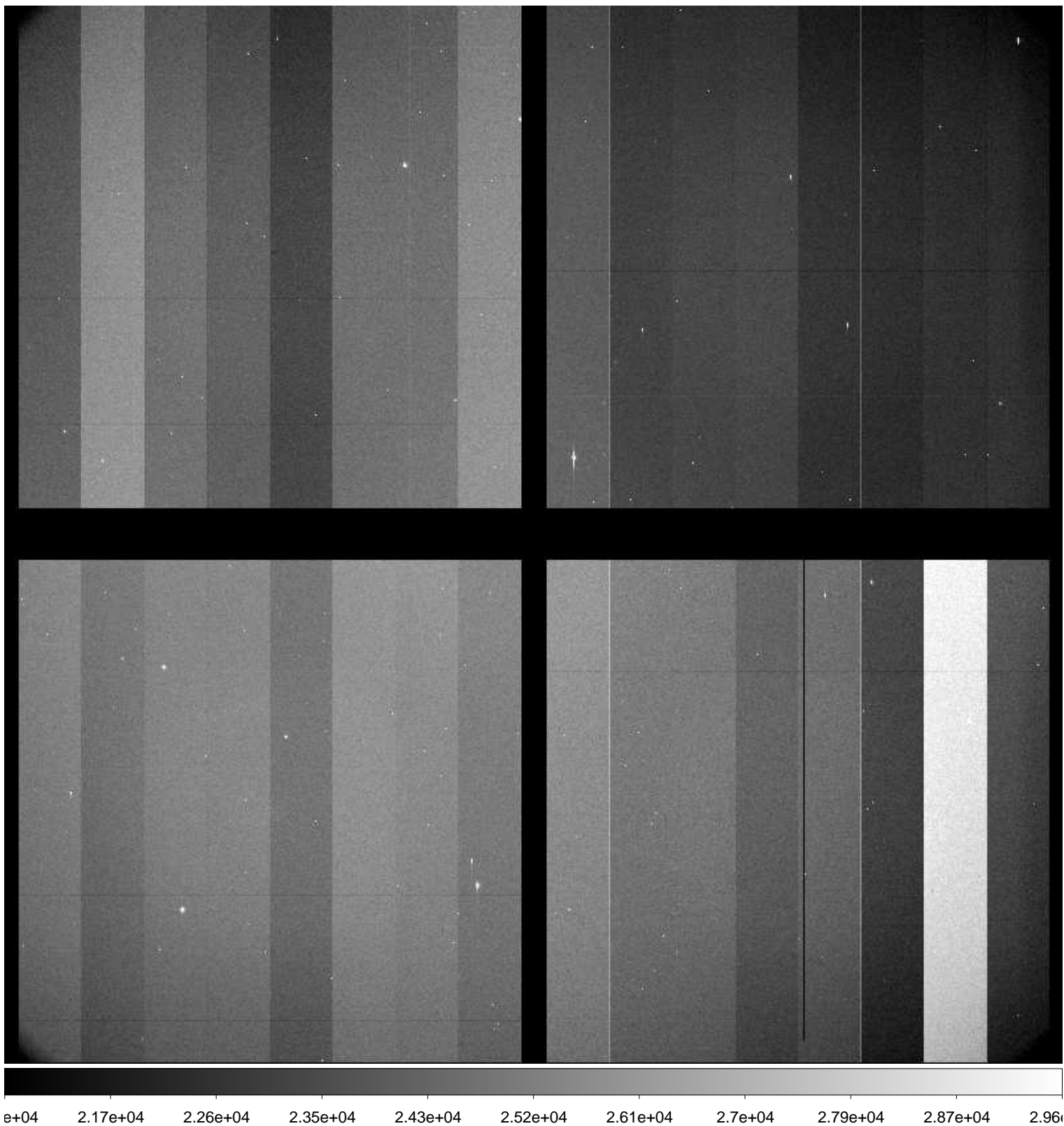

File Name : **xkmtc.20161216.043009.fits** # 23 / 251 #
Project ID : ENG-NEO
Image Type : OBJECT
Object Name : **focus**
RA : 23:03:59.990
DEC : -06:59:59.90
Exposure Time : 10
Airmass : 1.36
Sidereal Time : 01:39:00
Filter ID : R
Observation Date : 2016-12-16T00:41:58
CCD Temperature : -97.19

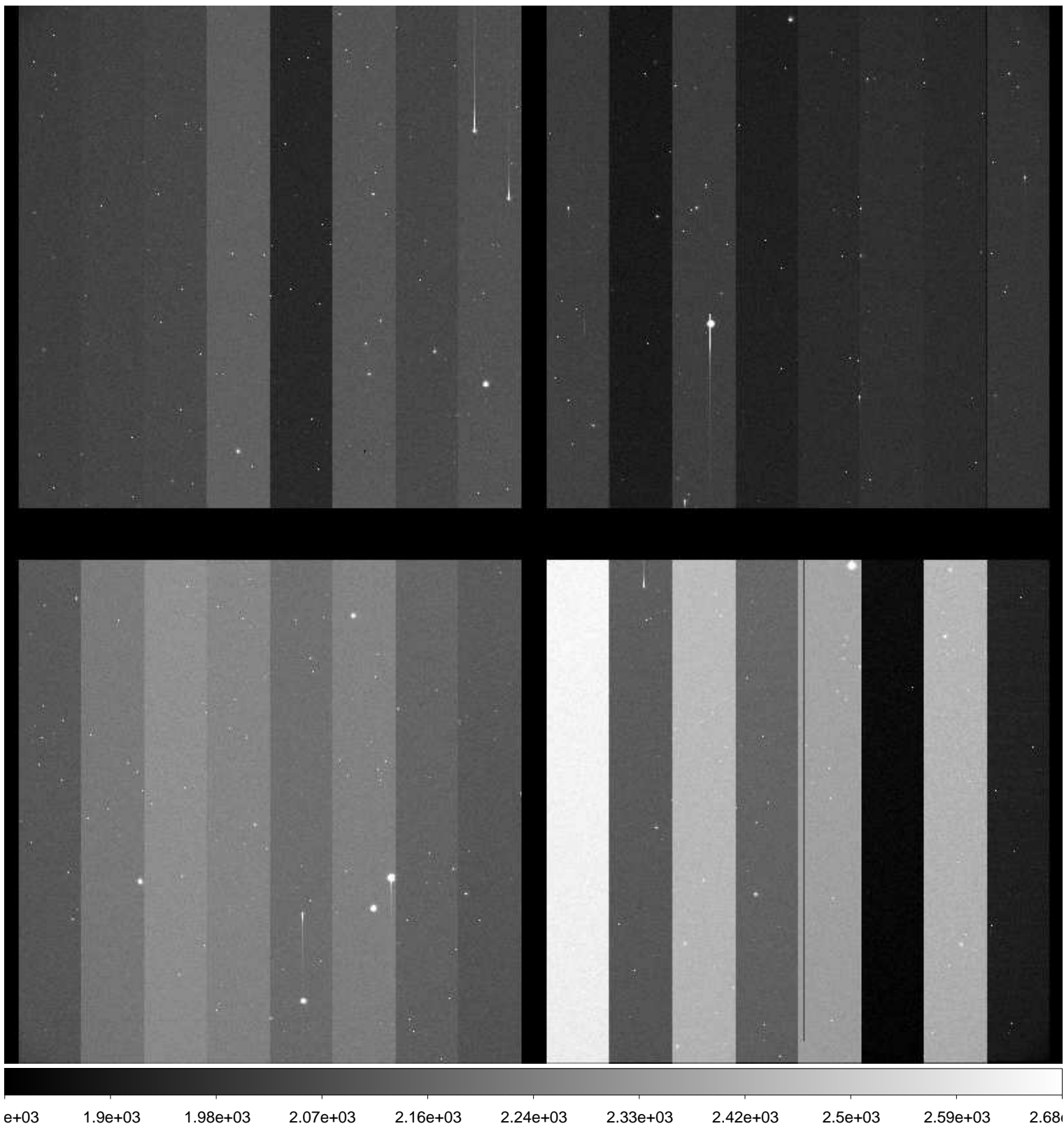

File Name : **xkmtc.20161216.043010.fits** # 24 / 251 #
Project ID : ENG-NEO
Image Type : OBJECT
Object Name : **S00344-OC**
RA : 23:04:00.020
DEC : -06:59:59.90
Exposure Time : 10
Airmass : 1.41
Sidereal Time : 01:48:22
Filter ID : R
Observation Date : 2016-12-16T00:51:19
CCD Temperature : -97.45

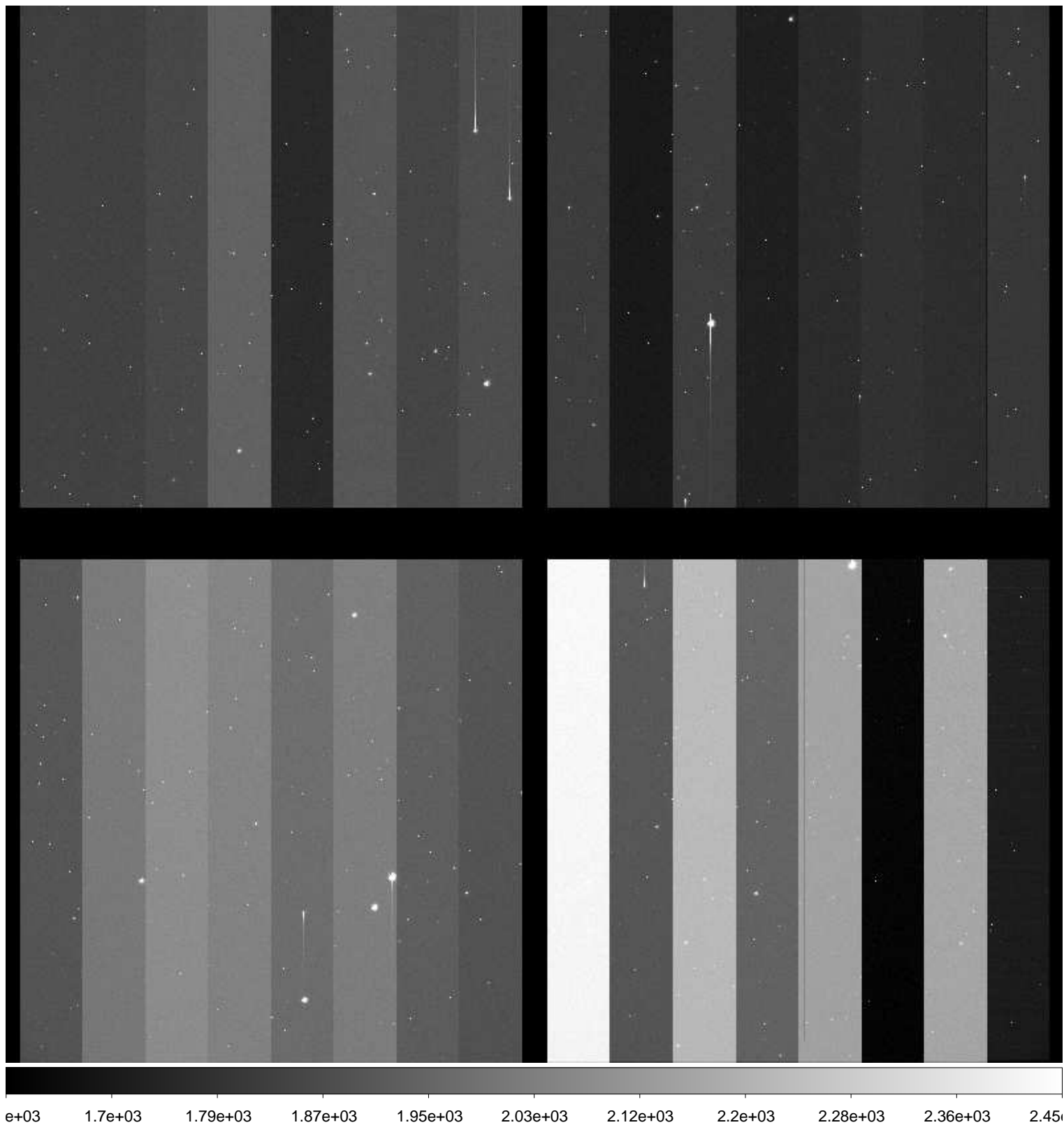

File Name : **xkmtc.20161216.043011.fits** # 25 / 251 #
Project ID : ENG-NEO
Image Type : OBJECT
Object Name : **S00344-OC**
RA : 23:03:59.990
DEC : -06:59:59.70
Exposure Time : 10
Airmass : 1.41
Sidereal Time : 01:49:32
Filter ID : R
Observation Date : 2016-12-16T00:52:41
CCD Temperature : -97.46

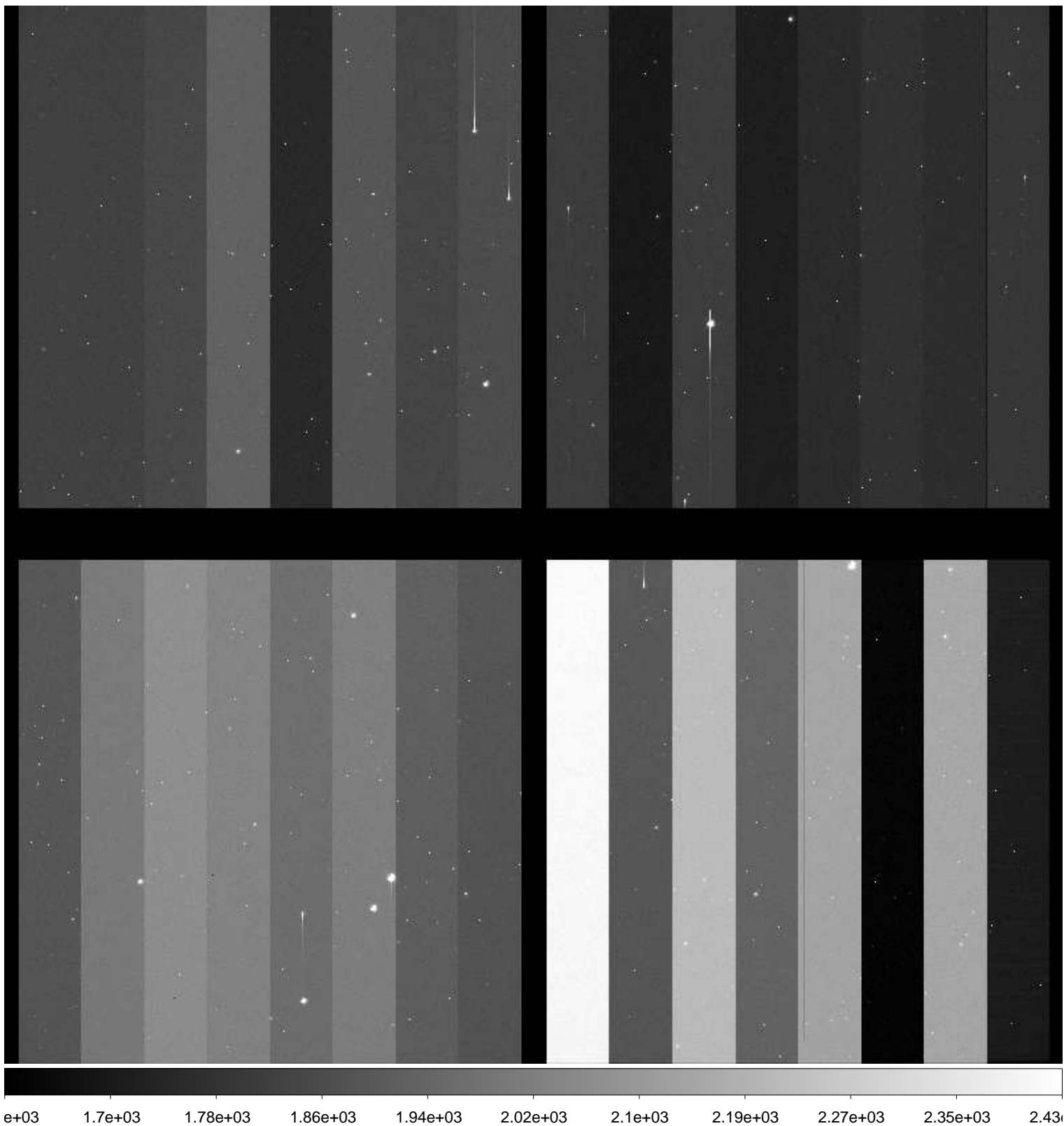

File Name : **xkmtc.20161216.043012.fits** # 26 / 251 #
Project ID : ENG-NEO
Image Type : OBJECT
Object Name : **S00344-OC**
RA : 23:03:59.960
DEC : -06:59:59.60
Exposure Time : 10
Airmass : 1.42
Sidereal Time : 01:50:50
Filter ID : R
Observation Date : 2016-12-16T00:53:47
CCD Temperature : -97.52

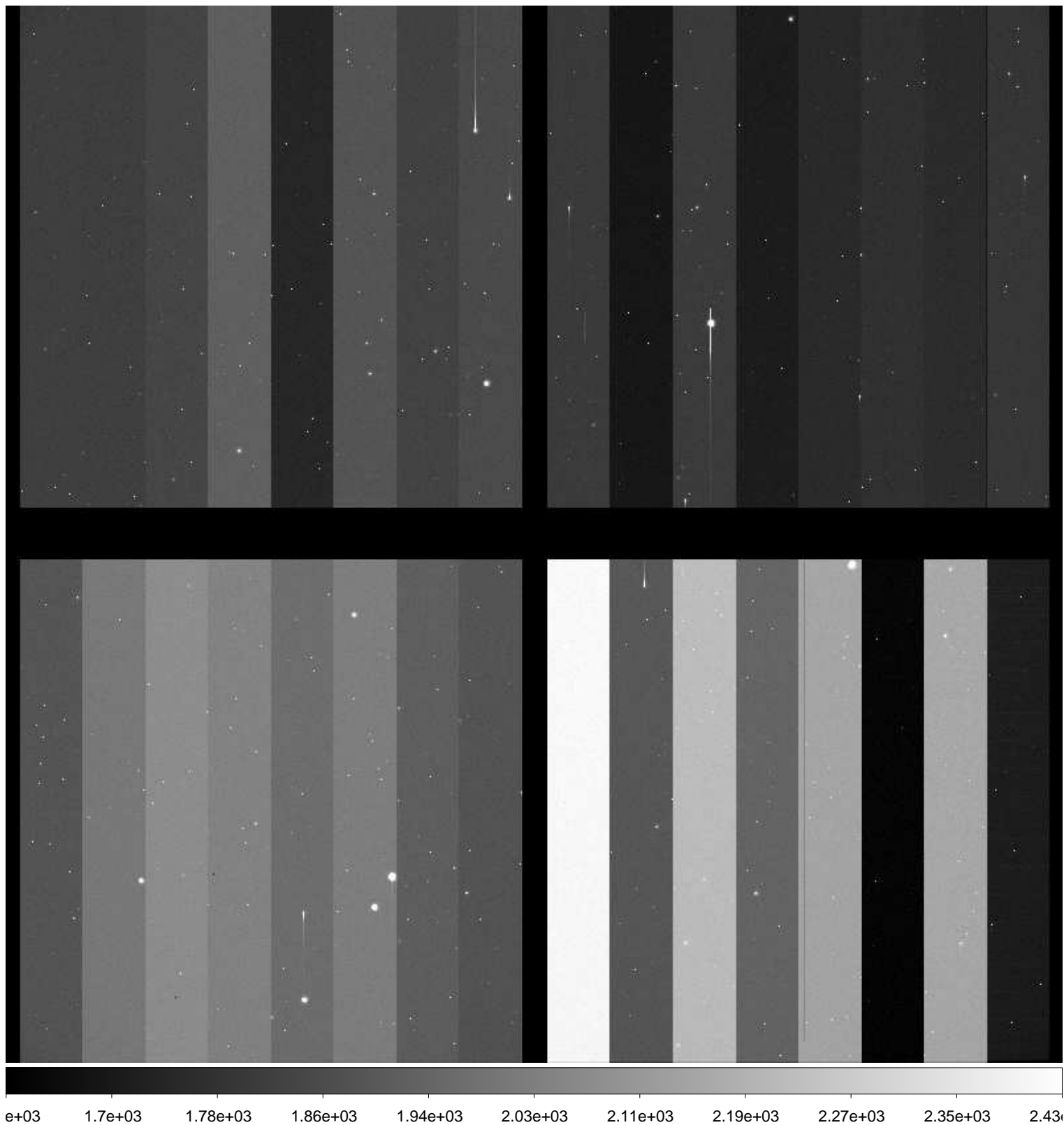

File Name : **xkmtc.20161216.043013.fits** # 27 / 251 #
Project ID : ENG-NEO
Image Type : OBJECT
Object Name : **S59341-OC**
RA : 01:29:59.990
DEC : -59:00:00.40
Exposure Time : 35
Airmass : 1.15
Sidereal Time : 01:53:34
Filter ID : R
Observation Date : 2016-12-16T00:56:30
CCD Temperature : -97.61

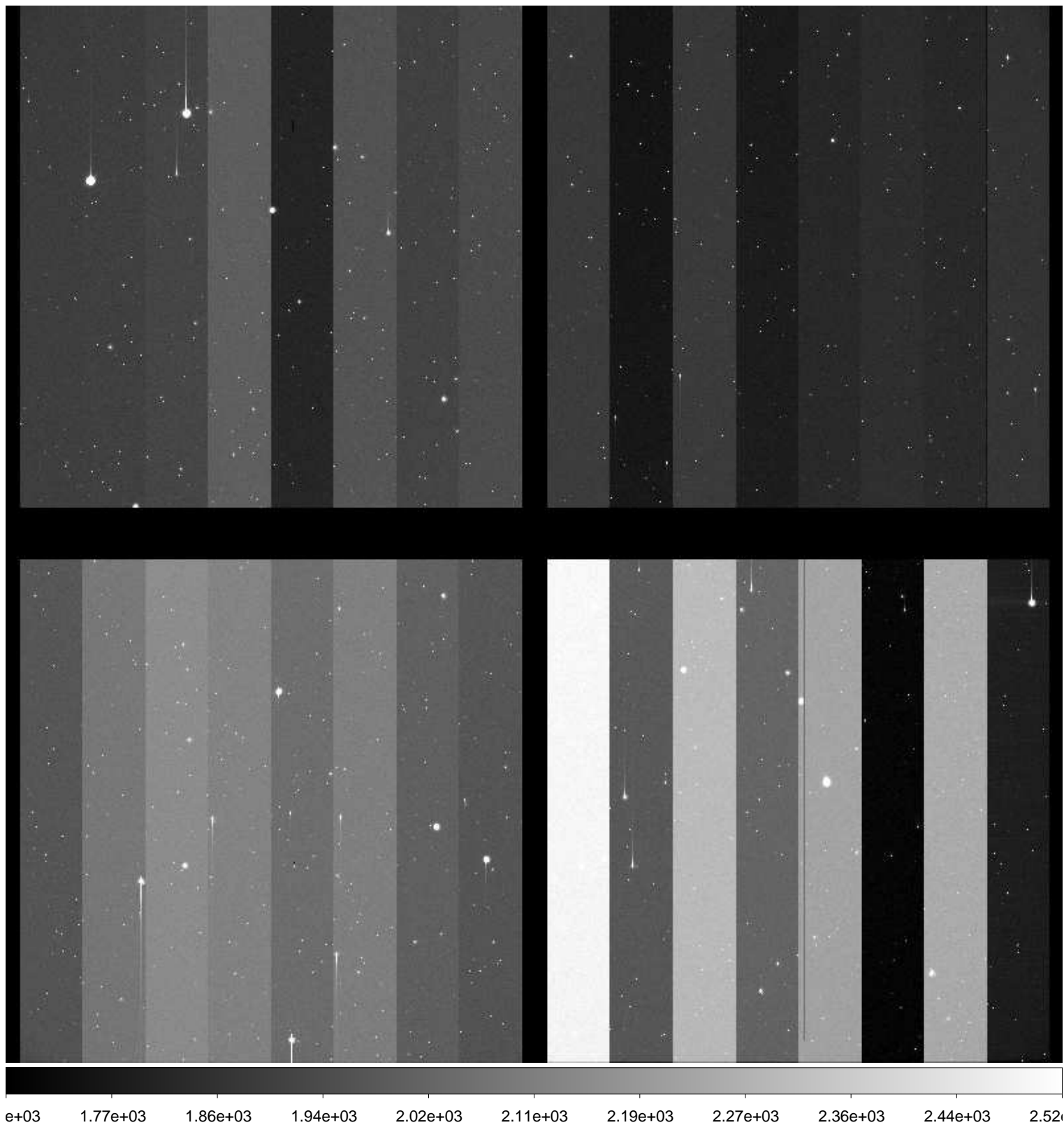

File Name : **xkmtc.20161216.043014.fits** # 28 / 251 #
Project ID : ENG-NEO
Image Type : OBJECT
Object Name : **S59341-OC**
RA : 01:29:59.930
DEC : -59:00:00.40
Exposure Time : 35
Airmass : 1.15
Sidereal Time : 01:55:07
Filter ID : R
Observation Date : 2016-12-16T00:58:03
CCD Temperature : -95.18

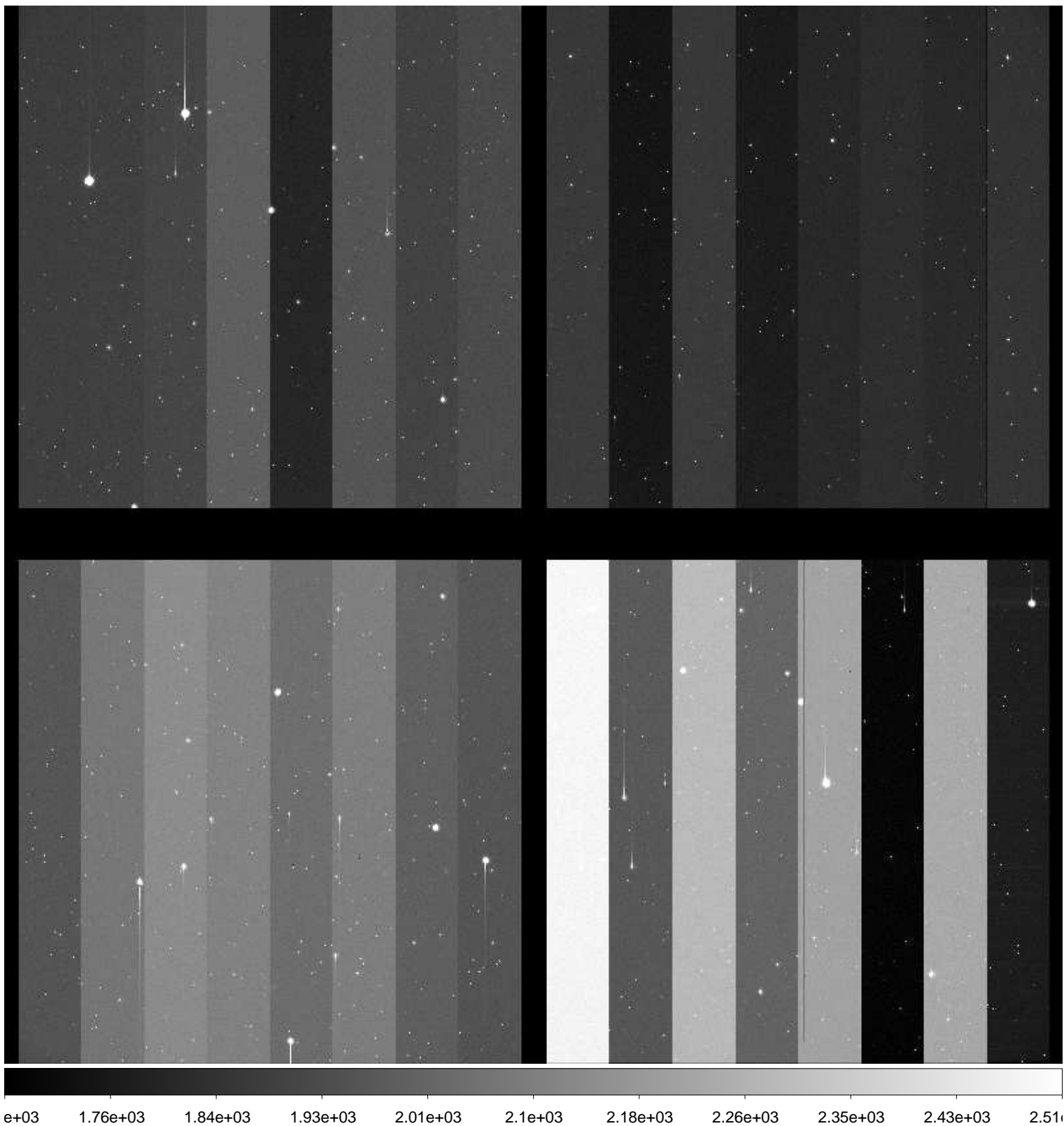

File Name : **xkmtc.20161216.043015.fits** # 29 / 251 #
Project ID : ENG-NEO
Image Type : OBJECT
Object Name : **S59341-OC**
RA : 01:29:59.900
DEC : -59:00:00.40
Exposure Time : 35
Airmass : 1.15
Sidereal Time : 01:56:47
Filter ID : R
Observation Date : 2016-12-16T00:59:42
CCD Temperature : -97.5

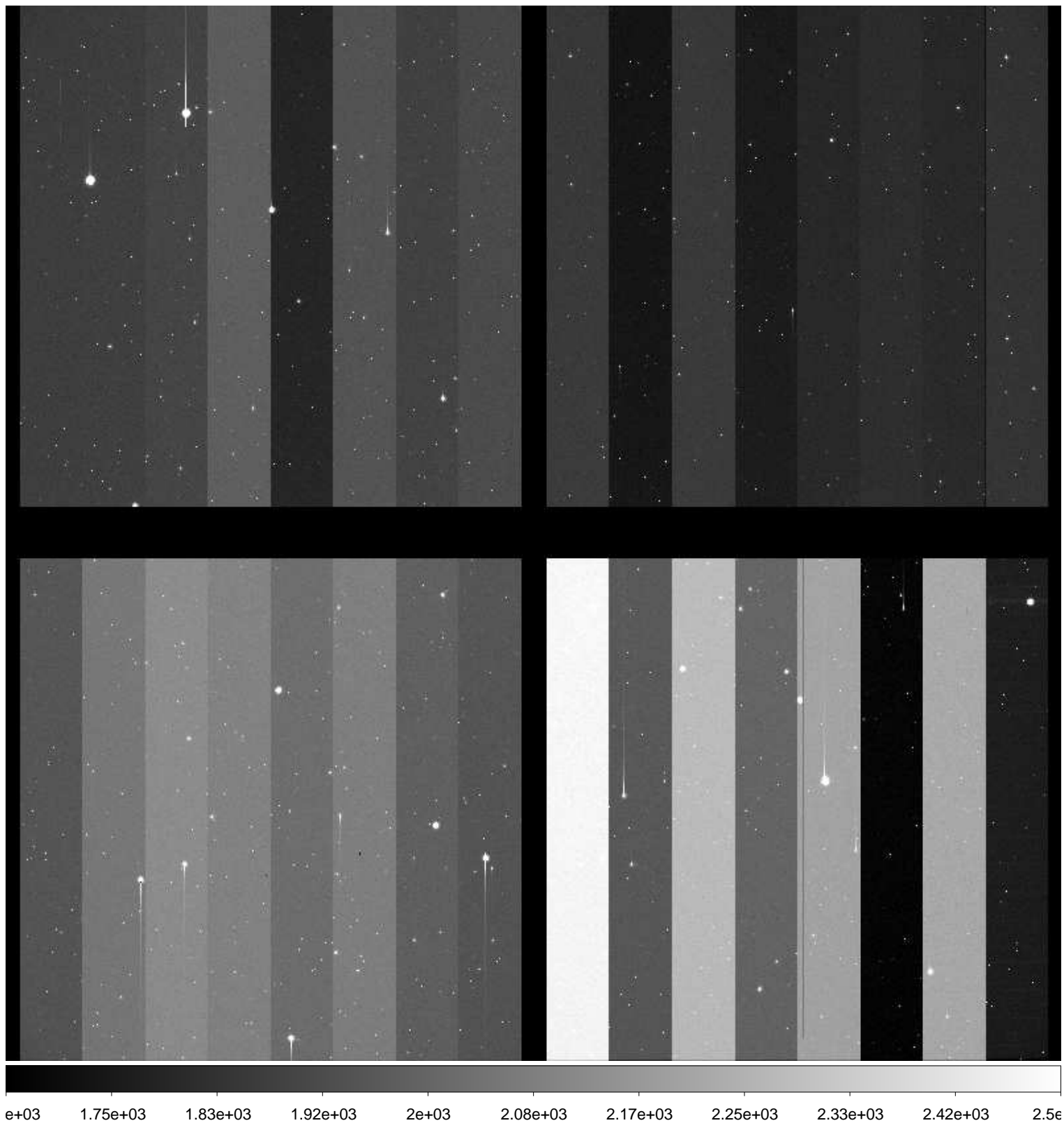

File Name : **xkmtc.20161216.043016.fits** # 30 / 251 #
Project ID : ENG-NEO
Image Type : OBJECT
Object Name : **S00344-OC**
RA : 23:03:59.960
DEC : -06:59:59.50
Exposure Time : 10
Airmass : 1.47
Sidereal Time : 02:00:00
Filter ID : R
Observation Date : 2016-12-16T01:02:56
CCD Temperature : -97.65

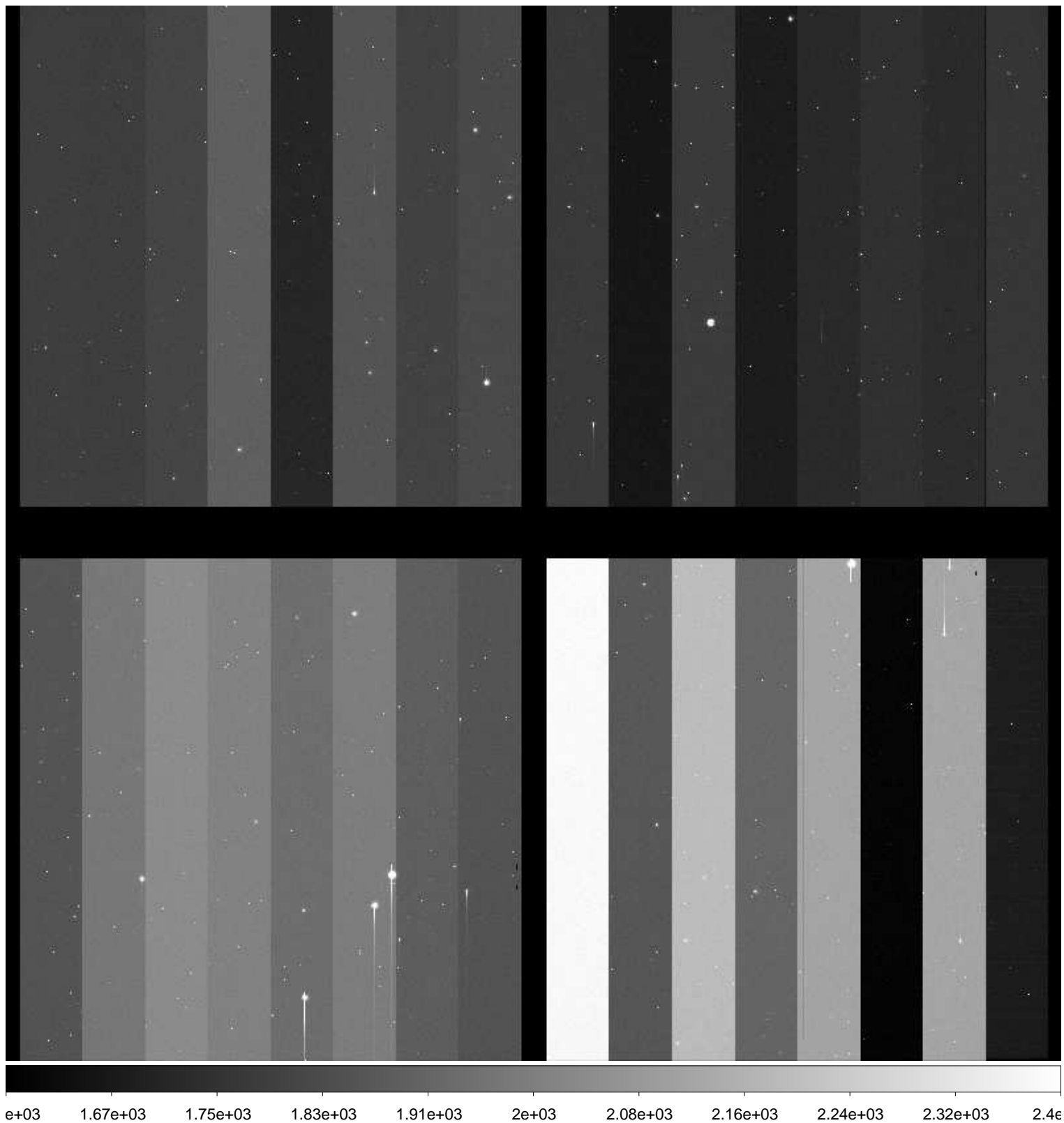

File Name : **xkmtc.20161216.043017.fits** # 31 / 251 #
Project ID : ENG-NEO
Image Type : OBJECT
Object Name : **S00344-OC**
RA : 23:03:59.950
DEC : -06:59:59.40
Exposure Time : 10
Airmass : 1.48
Sidereal Time : 02:01:07
Filter ID : R
Observation Date : 2016-12-16T01:04:03
CCD Temperature : -97.68

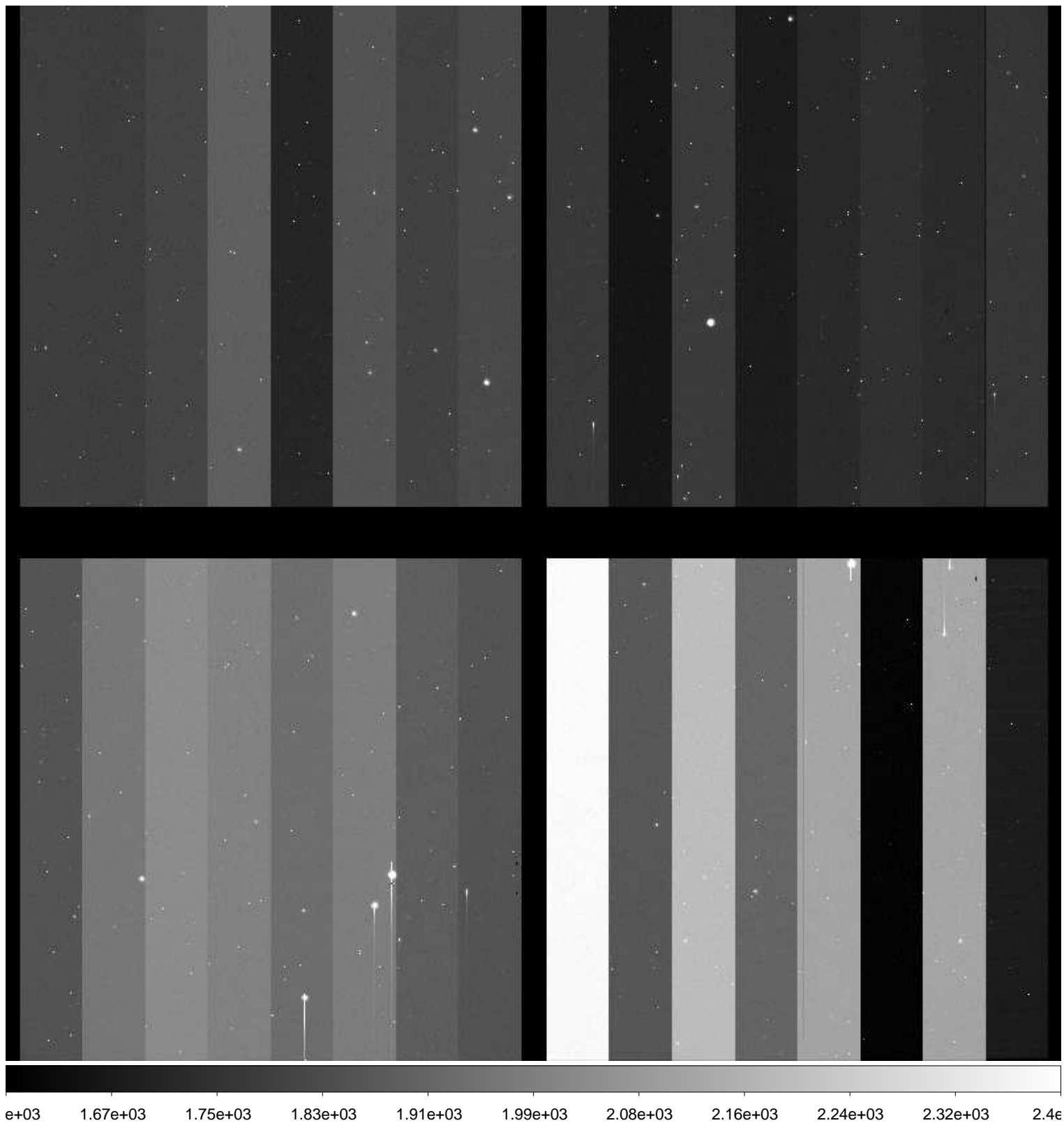

File Name : **xkmtc.20161216.043018.fits** # 32 / 251 #
Project ID : ENG-NEO
Image Type : OBJECT
Object Name : **S00344-OC**
RA : 23:03:59.910
DEC : -06:59:59.20
Exposure Time : 10
Airmass : 1.48
Sidereal Time : 02:02:15
Filter ID : R
Observation Date : 2016-12-16T01:05:22
CCD Temperature : -97.75

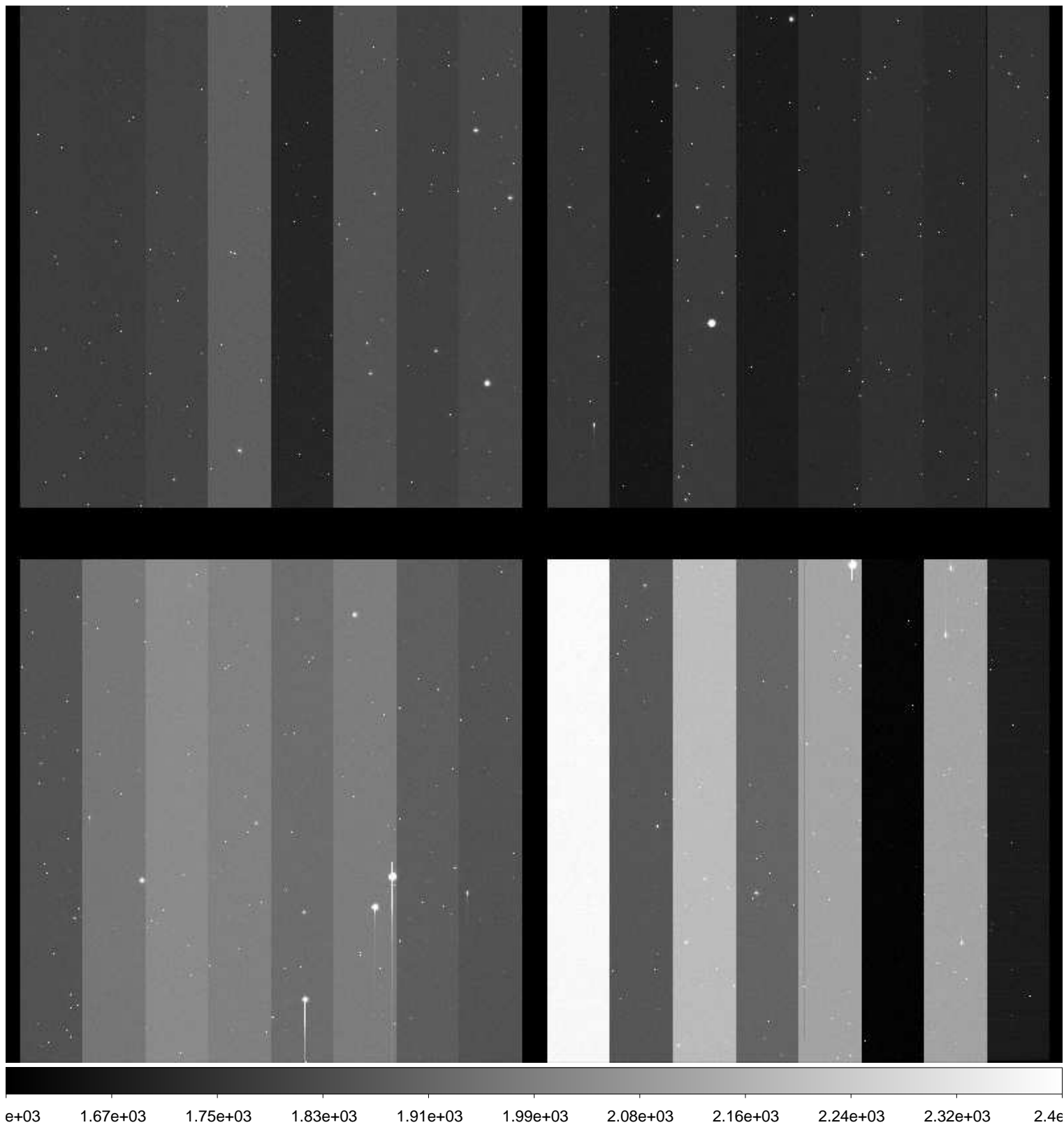

File Name : **xkmtc.20161216.043019.fits** # 33 / 251 #
Project ID : ENG-NEO
Image Type : OBJECT
Object Name : **S00344-OC**
RA : 23:03:59.890
DEC : -06:59:59.00
Exposure Time : 10
Airmass : 1.49
Sidereal Time : 02:03:59
Filter ID : R
Observation Date : 2016-12-16T01:06:54
CCD Temperature : -97.83

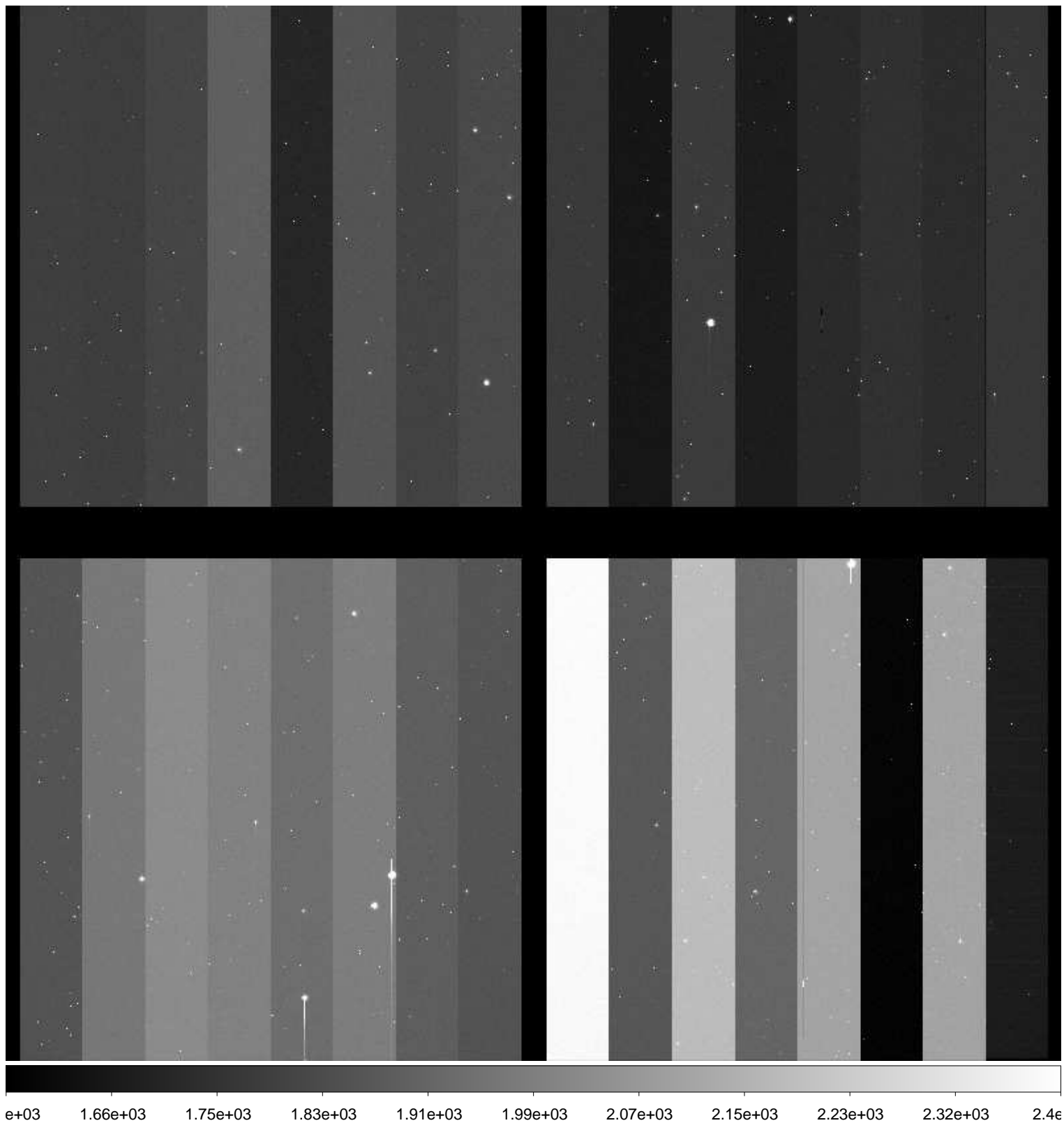

File Name : **xkmtc.20161216.043020.fits** # 34 / 251 #
Project ID : ENG-NEO
Image Type : OBJECT
Object Name : **S59341-OC**
RA : 01:29:59.980
DEC : -59:00:00.40
Exposure Time : 35
Airmass : 1.15
Sidereal Time : 02:05:46
Filter ID : R
Observation Date : 2016-12-16T01:08:40
CCD Temperature : -97.91

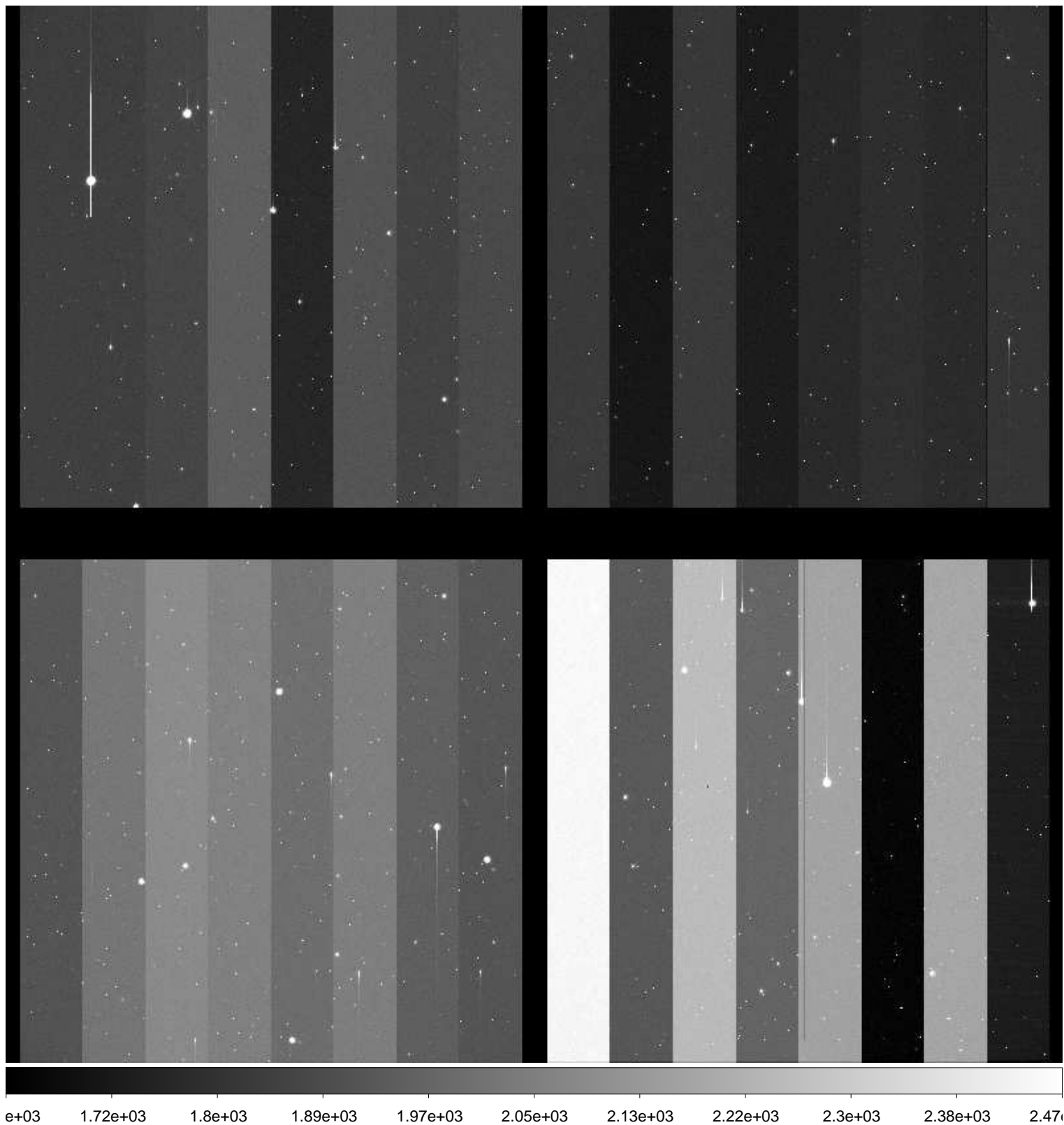

File Name : **xkmtc.20161216.043021.fits** # 35 / 251 #
Project ID : ENG-NEO
Image Type : OBJECT
Object Name : **S59341-OC**
RA : 01:29:59.930
DEC : -59:00:00.40
Exposure Time : 35
Airmass : 1.15
Sidereal Time : 02:07:18
Filter ID : R
Observation Date : 2016-12-16T01:10:12
CCD Temperature : -97.94

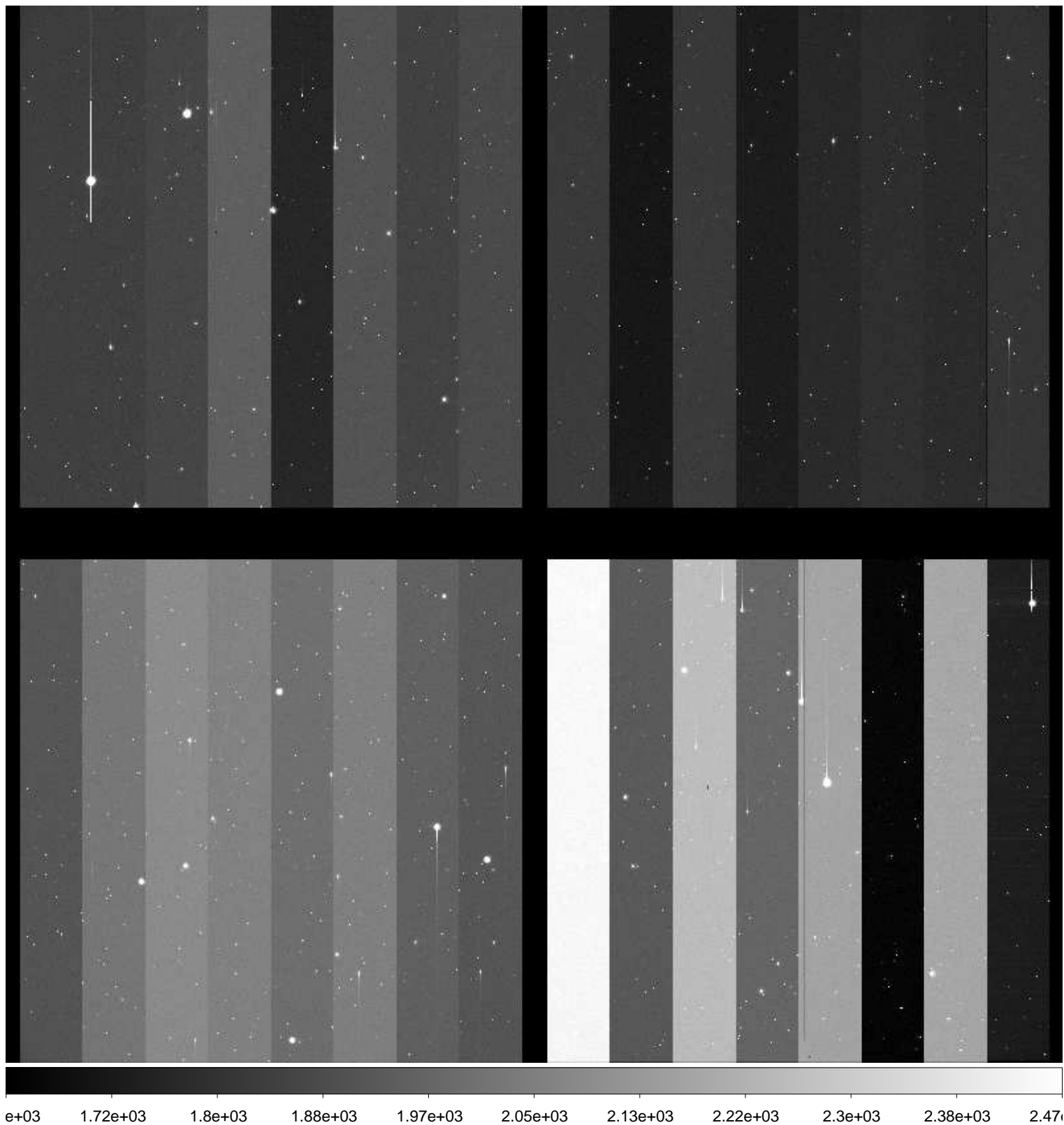

File Name : **xkmtc.20161216.043022.fits** # 36 / 251 #
Project ID : ENG-NEO
Image Type : OBJECT
Object Name : **S59341-OC**
RA : 01:29:59.900
DEC : -59:00:00.40
Exposure Time : 35
Airmass : 1.15
Sidereal Time : 02:08:49
Filter ID : R
Observation Date : 2016-12-16T01:11:43
CCD Temperature : -98

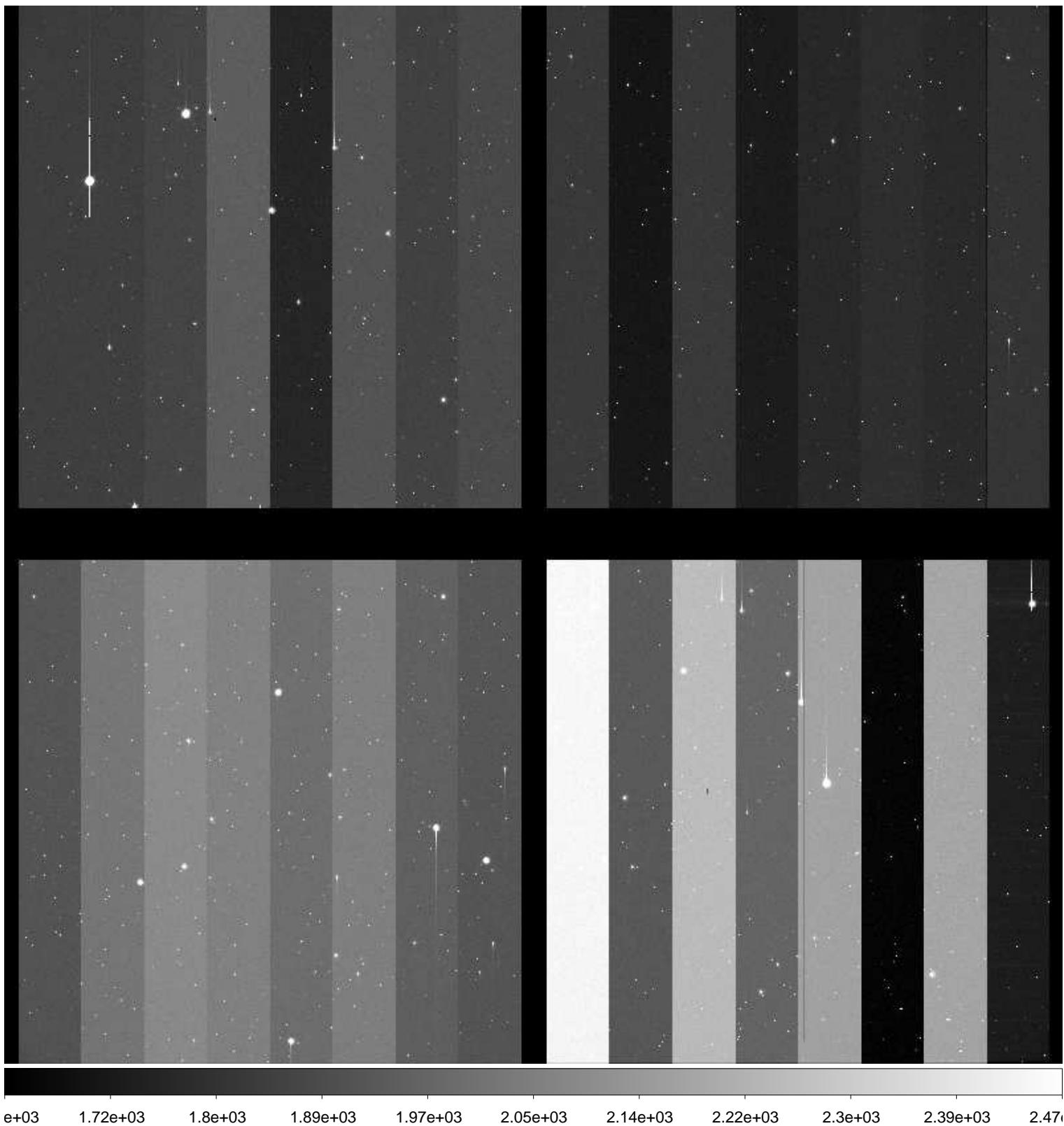

File Name : **xkmtc.20161216.043023.fits** # 37 / 251 #
Project ID : ENG-NEO
Image Type : OBJECT
Object Name : **S59341-OC**
RA : 01:29:59.840
DEC : -59:00:00.30
Exposure Time : 35
Airmass : 1.15
Sidereal Time : 02:10:49
Filter ID : R
Observation Date : 2016-12-16T01:13:43
CCD Temperature : -98.11

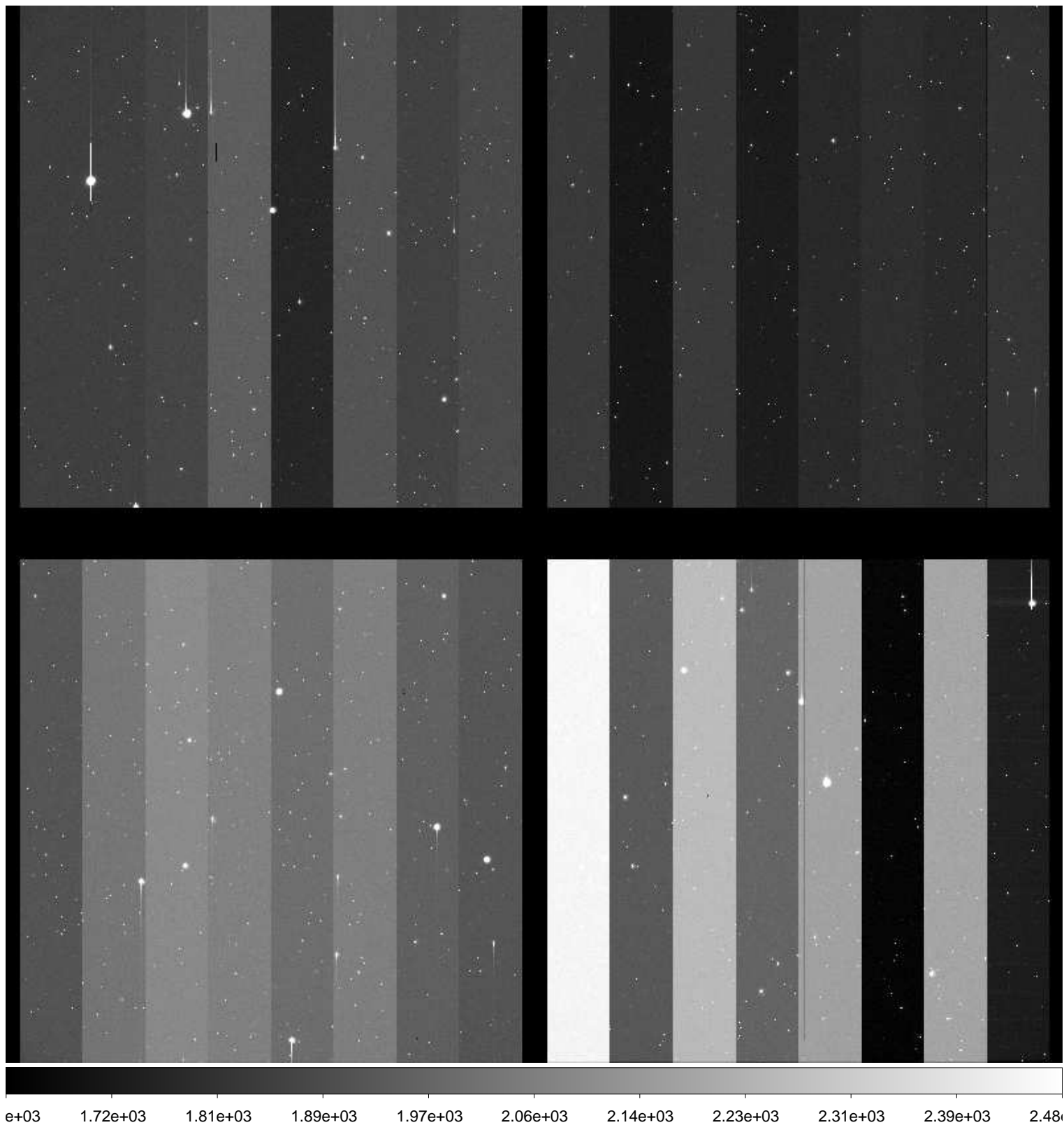

File Name : **xkmtc.20161216.043024.fits** # 38 / 251 #
Project ID : ENG-NEO
Image Type : OBJECT
Object Name : **S00344-OC**
RA : 23:03:59.980
DEC : -06:59:59.50
Exposure Time : 10
Airmass : 1.55
Sidereal Time : 02:13:23
Filter ID : R
Observation Date : 2016-12-16T01:16:16
CCD Temperature : -98.18

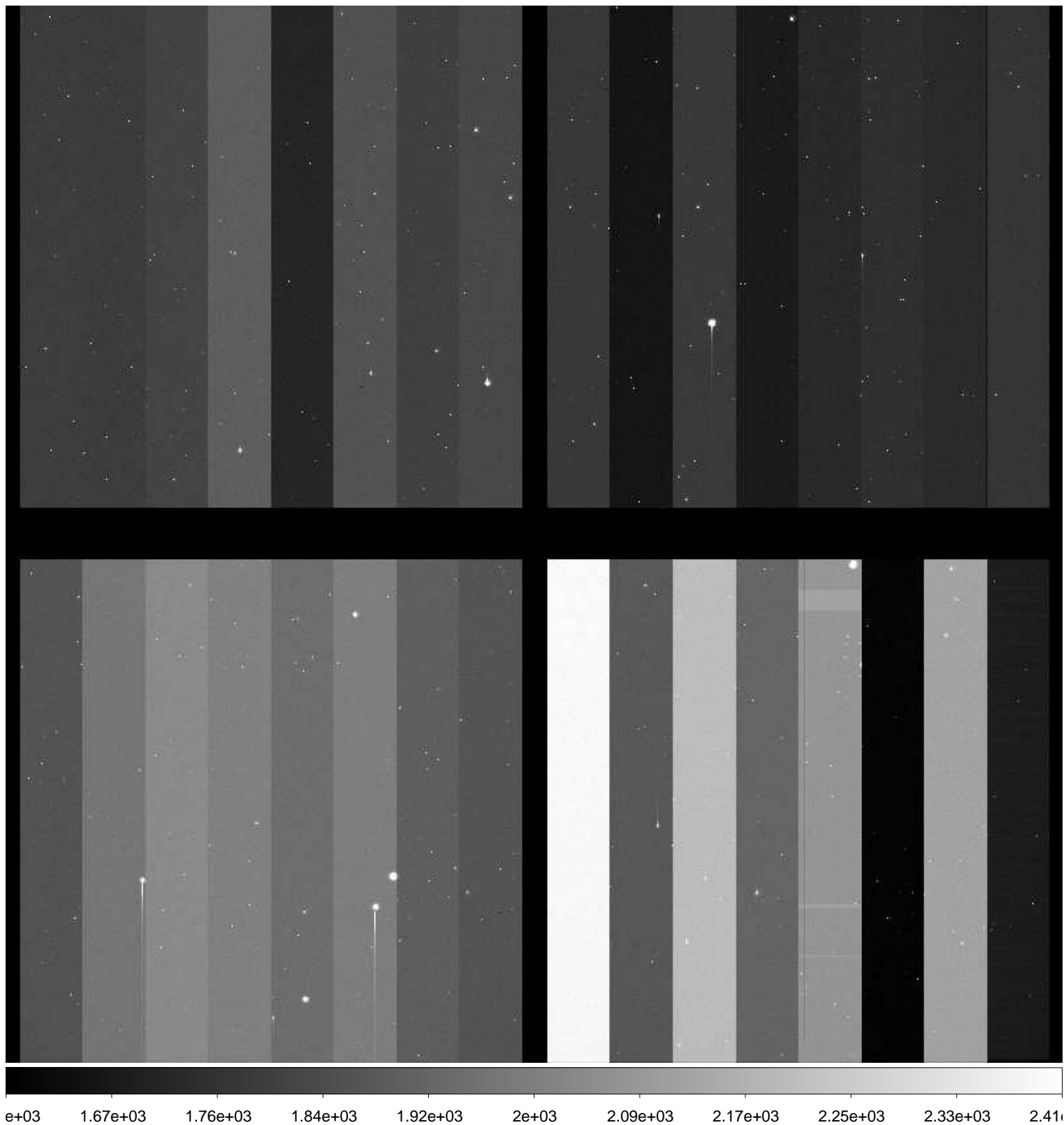

File Name : **xkmtc.20161216.043025.fits** # 39 / 251 #
Project ID : ENG-NEO
Image Type : OBJECT
Object Name : **S00344-OC**
RA : 23:03:59.930
DEC : -06:59:59.30
Exposure Time : 10
Airmass : 1.56
Sidereal Time : 02:14:35
Filter ID : R
Observation Date : 2016-12-16T01:17:27
CCD Temperature : -98.19

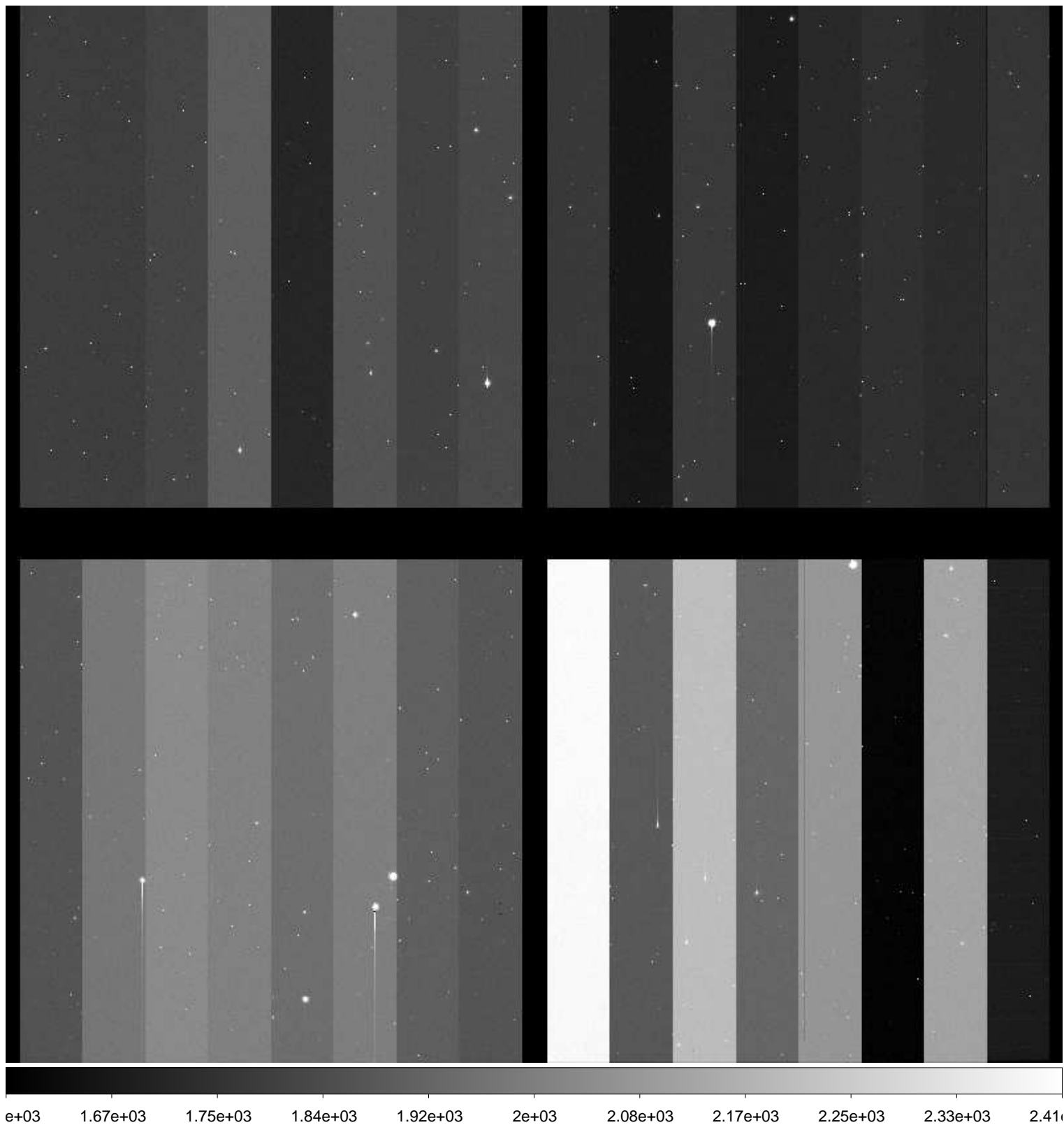

File Name : **xkmtc.20161216.043026.fits** # 40 / 251 #
Project ID : ENG-NEO
Image Type : OBJECT
Object Name : **S00344-OC**
RA : 23:03:59.900
DEC : -06:59:59.10
Exposure Time : 10
Airmass : 1.57
Sidereal Time : 02:15:41
Filter ID : R
Observation Date : 2016-12-16T01:18:37
CCD Temperature : -98.18

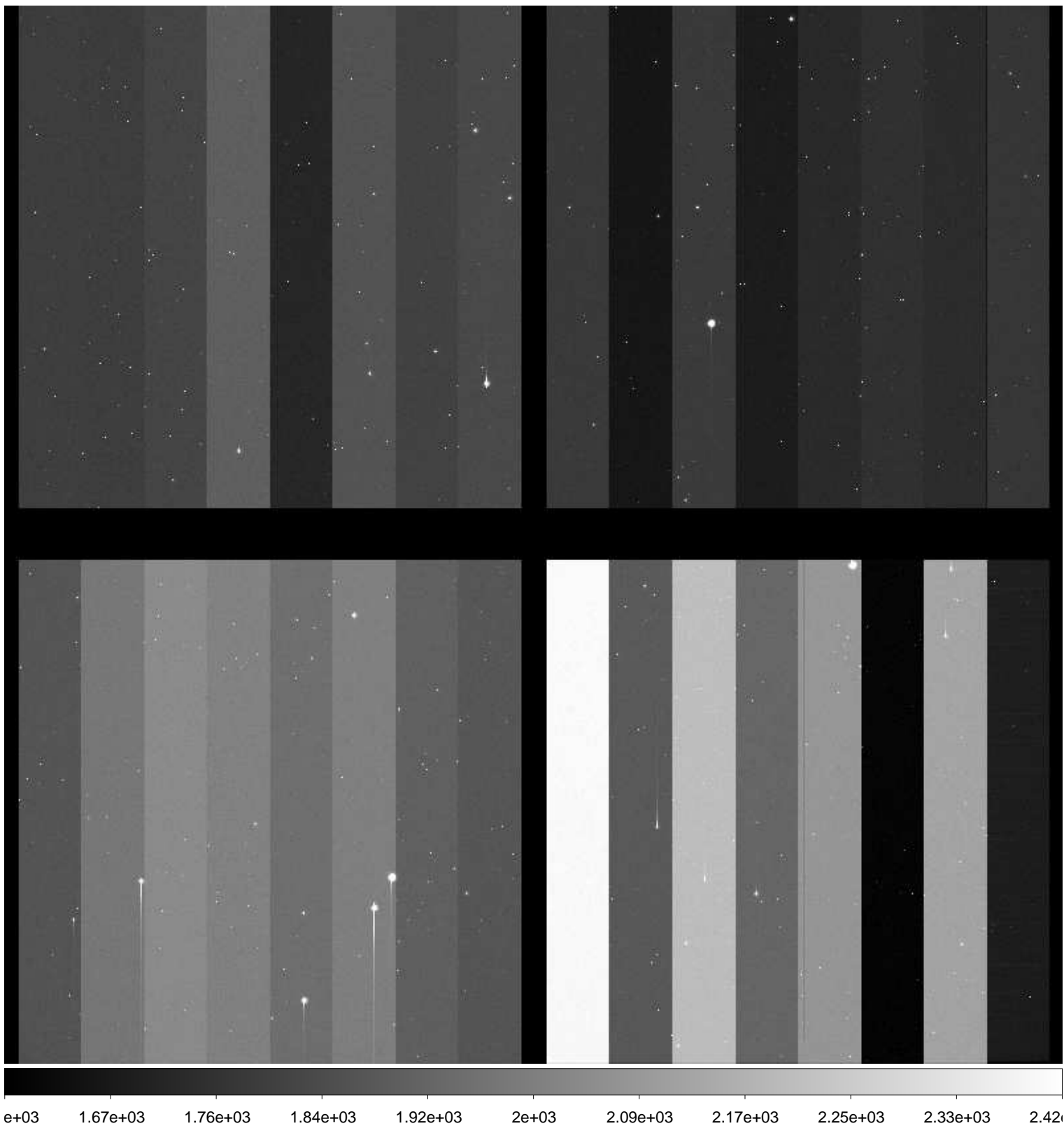

File Name : **xkmtc.20161216.043027.fits** # 41 / 251 #
Project ID : ENG-NEO
Image Type : OBJECT
Object Name : **S00344-OC**
RA : 23:03:59.880
DEC : -06:59:59.00
Exposure Time : 10
Airmass : 1.57
Sidereal Time : 02:16:54
Filter ID : R
Observation Date : 2016-12-16T01:19:47
CCD Temperature : -98.3

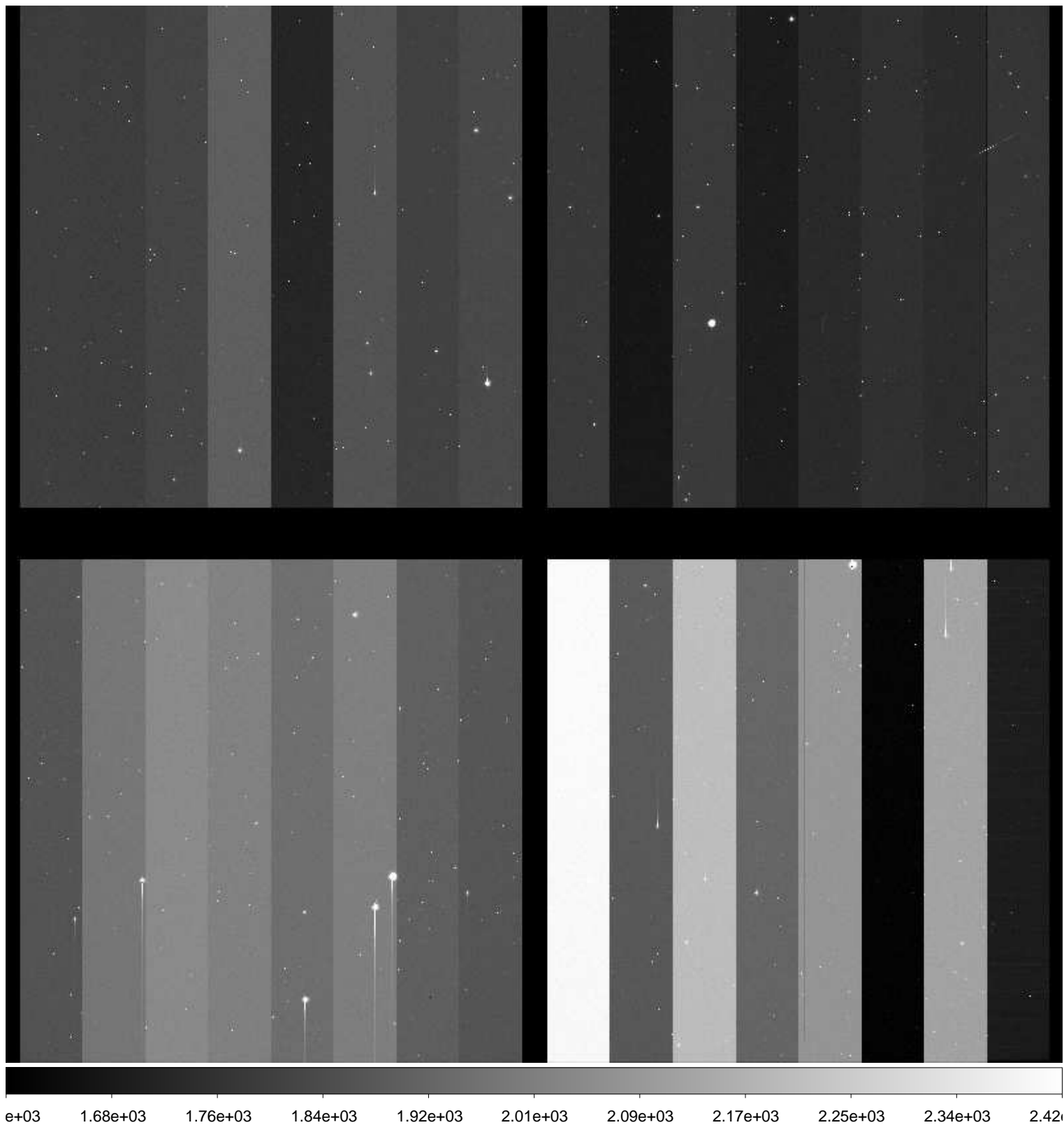

File Name : **xkmtc.20161216.043028.fits** # 42 / 251 #
Project ID : ENG-NEO
Image Type : OBJECT
Object Name : **S59341-OC**
RA : 01:29:59.970
DEC : -59:00:00.50
Exposure Time : 35
Airmass : 1.16
Sidereal Time : 02:19:39
Filter ID : R
Observation Date : 2016-12-16T01:22:31
CCD Temperature : -98.36

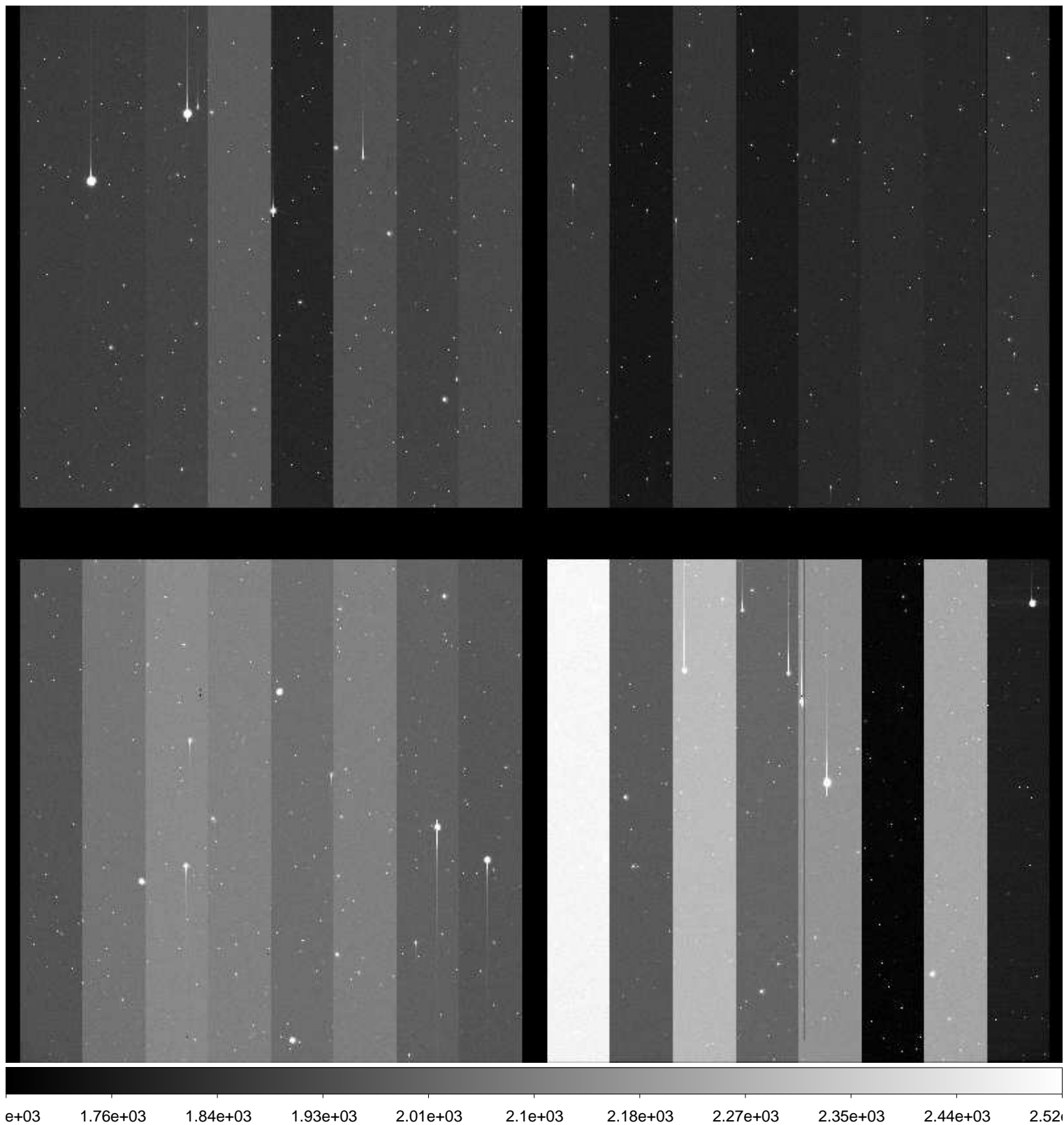

File Name : **xkmtc.20161216.043029.fits** # 43 / 251 #
Project ID : ENG-NEO
Image Type : OBJECT
Object Name : **S59341-OC**
RA : 01:29:59.920
DEC : -59:00:00.50
Exposure Time : 35
Airmass : 1.16
Sidereal Time : 02:21:13
Filter ID : R
Observation Date : 2016-12-16T01:24:17
CCD Temperature : -98.37

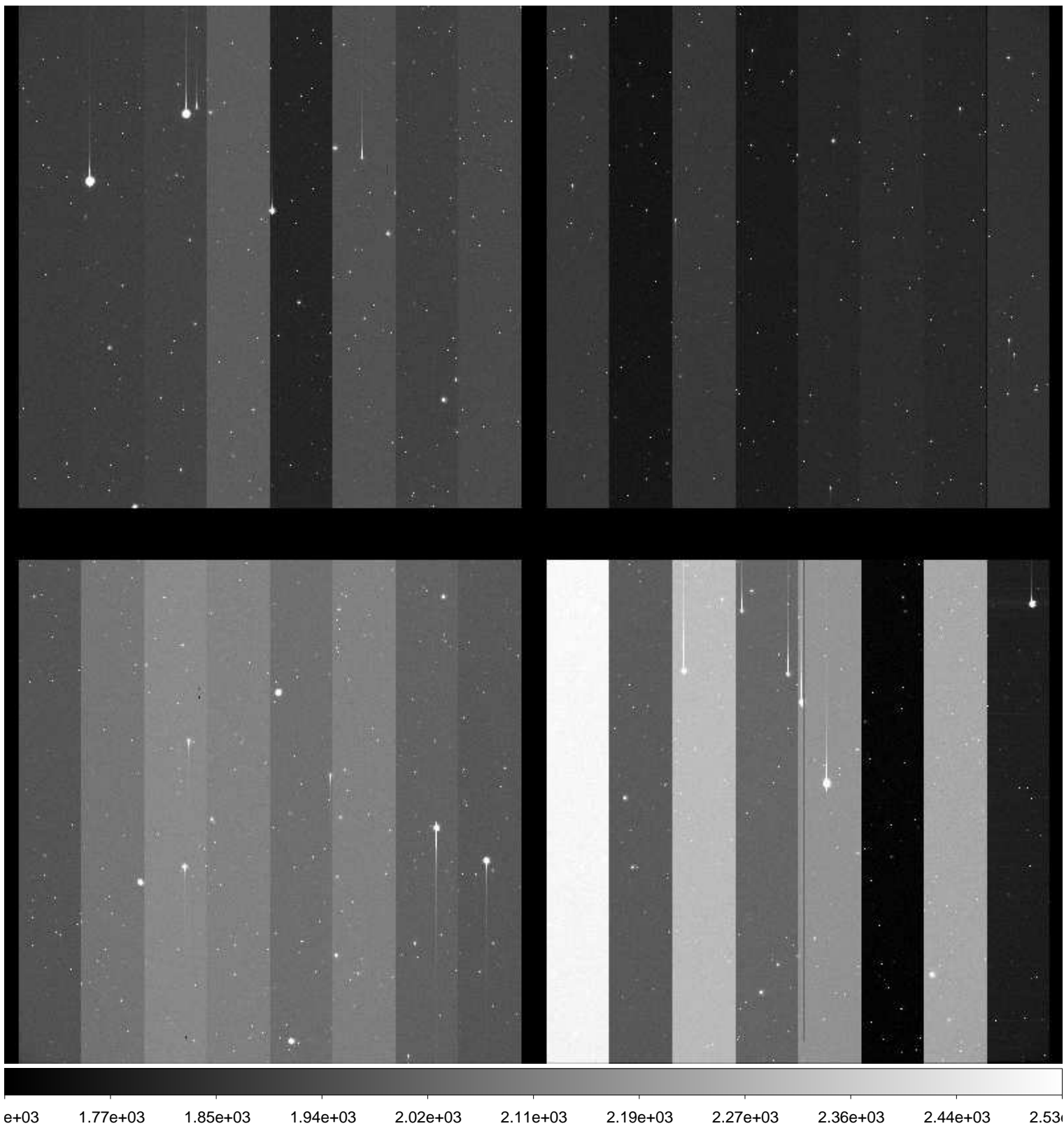

File Name : **xkmtc.20161216.043030.fits** # 44 / 251 #
Project ID : ENG-NEO
Image Type : OBJECT
Object Name : **S59341-OC**
RA : 01:29:59.880
DEC : -59:00:00.40
Exposure Time : 35
Airmass : 1.16
Sidereal Time : 02:23:07
Filter ID : R
Observation Date : 2016-12-16T01:25:58
CCD Temperature : -98.49

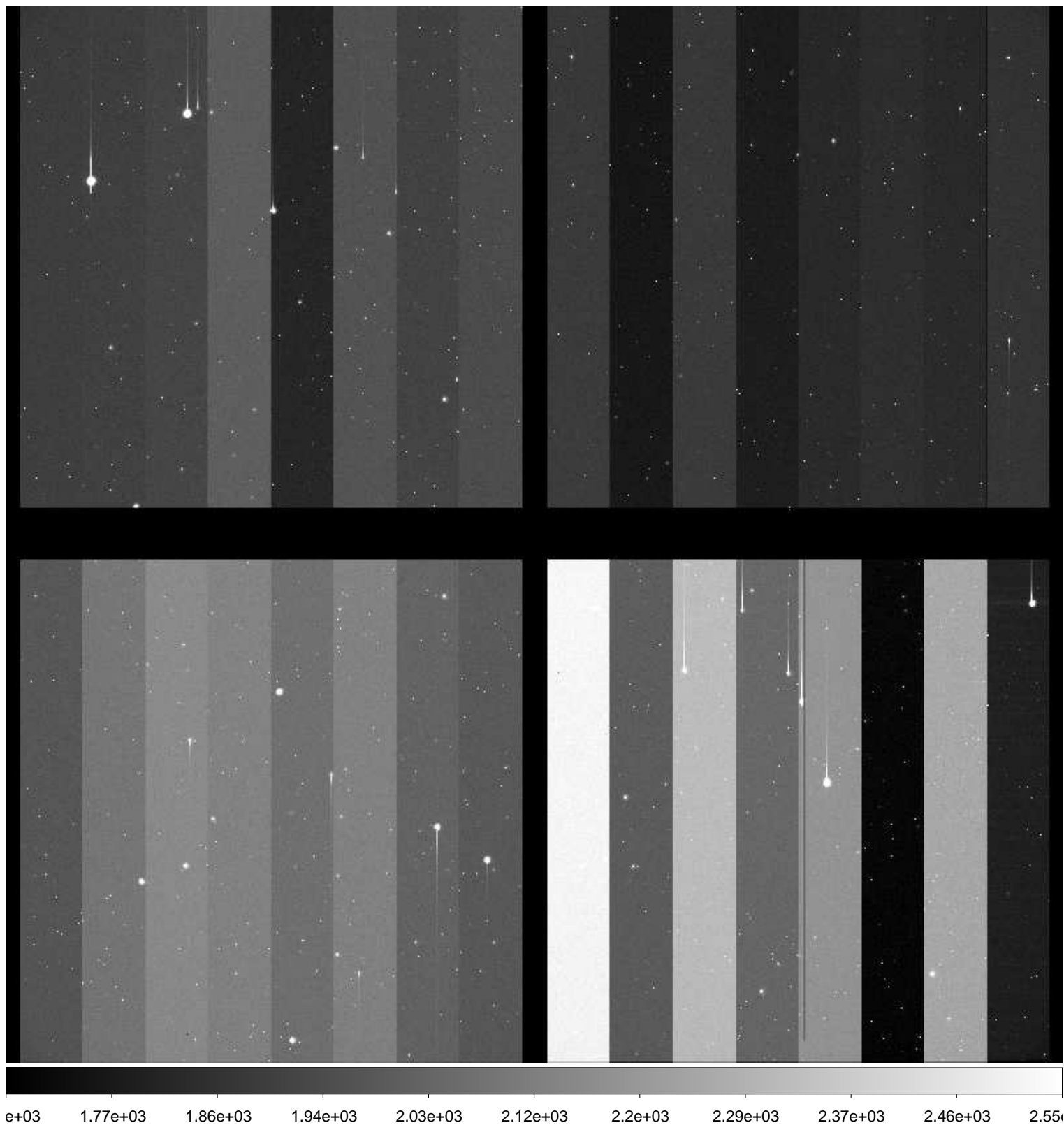

File Name : **xkmtc.20161216.043031.fits** # 45 / 251 #
Project ID : ENG-NEO
Image Type : OBJECT
Object Name : **S59341-OC**
RA : 01:29:59.840
DEC : -59:00:00.30
Exposure Time : 35
Airmass : 1.16
Sidereal Time : 02:24:43
Filter ID : R
Observation Date : 2016-12-16T01:27:46
CCD Temperature : -98.49

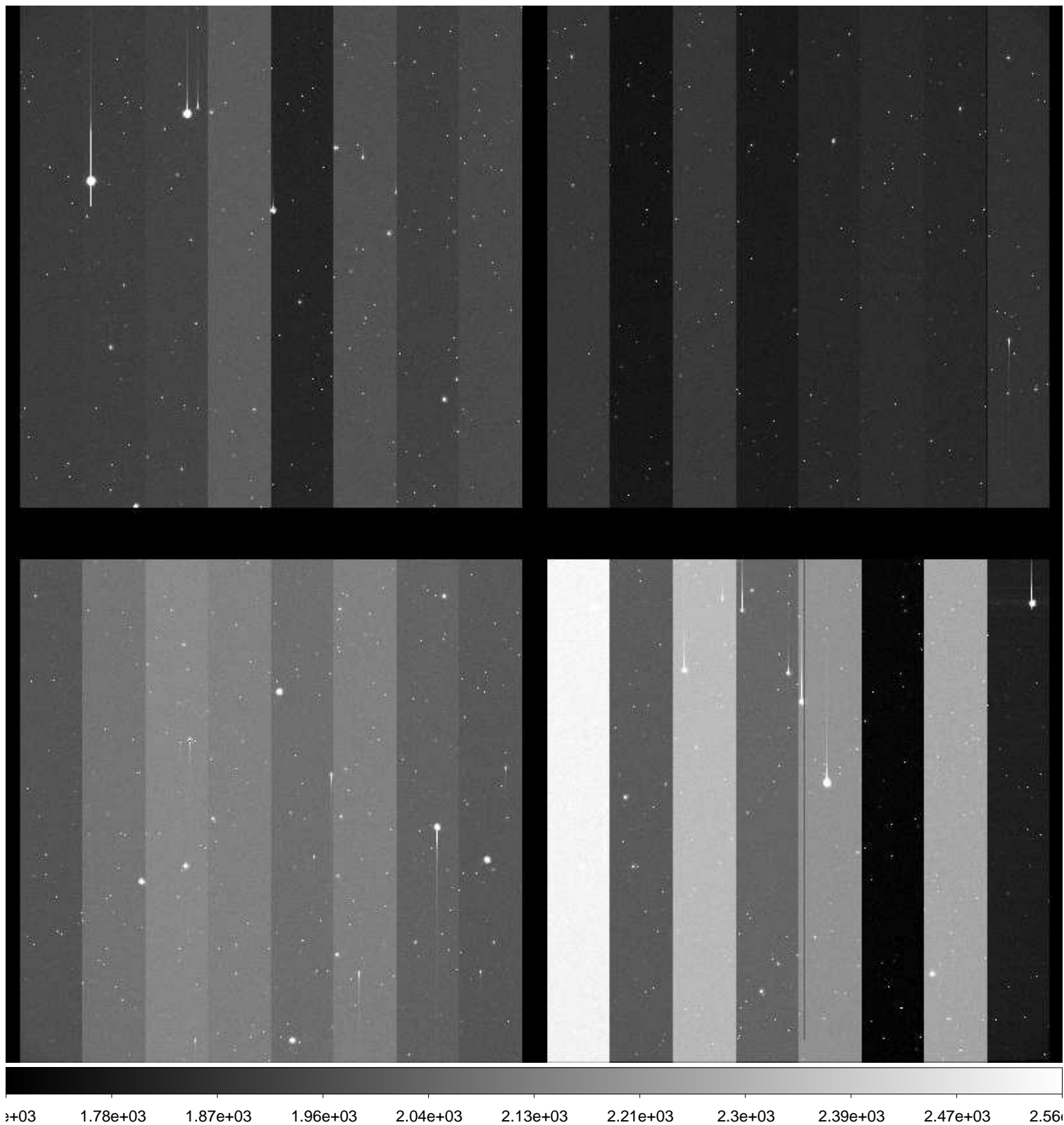

File Name : **xkmtc.20161216.043032.fits** # 46 / 251 #
Project ID : ENG-NEO
Image Type : OBJECT
Object Name : **S00344-OC**
RA : 23:03:59.950
DEC : -06:59:59.30
Exposure Time : 10
Airmass : 1.66
Sidereal Time : 02:28:38
Filter ID : R
Observation Date : 2016-12-16T01:31:28
CCD Temperature : -98.6

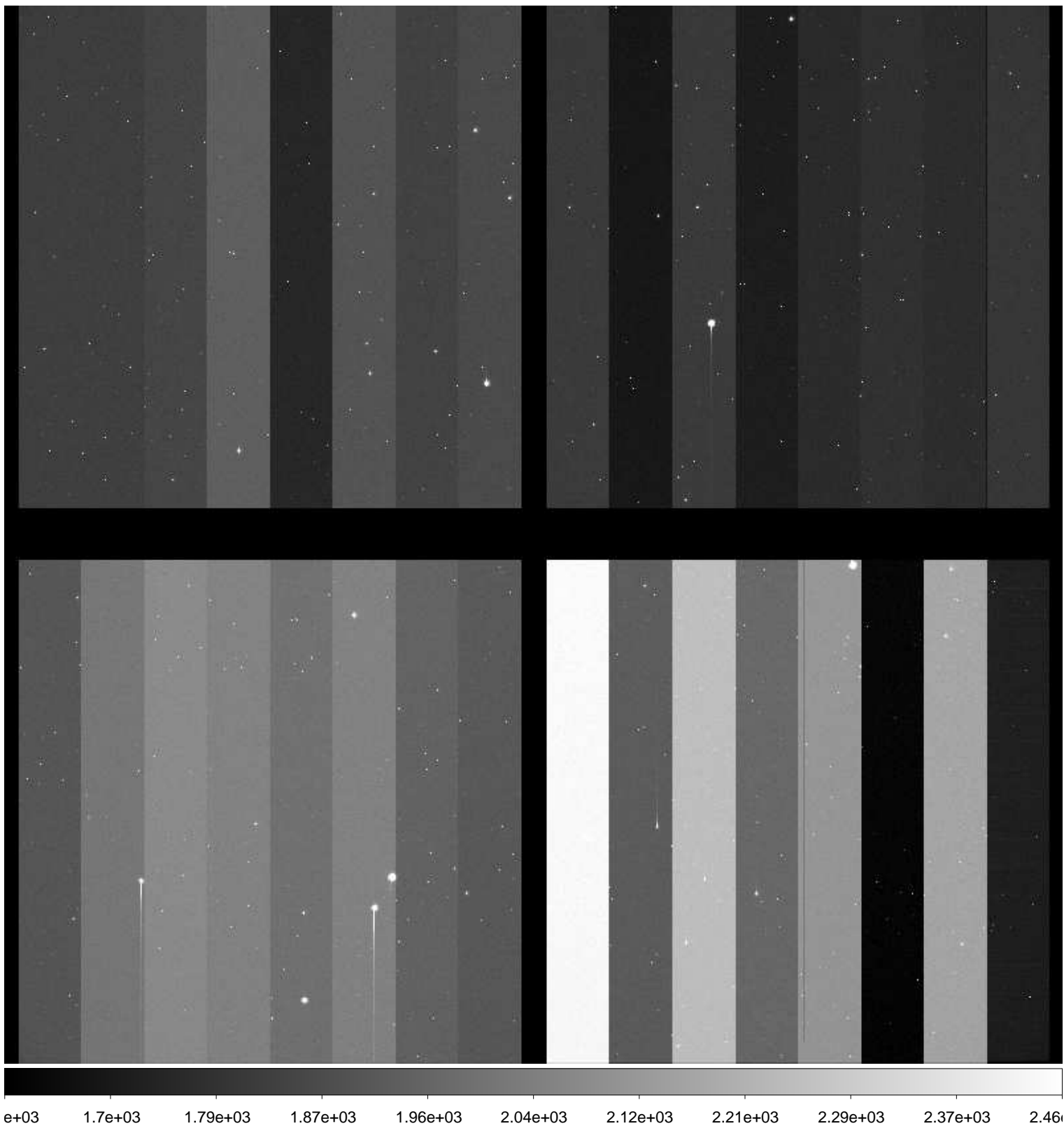

File Name : **xkmtc.20161216.043033.fits** # 47 / 251 #
Project ID : ENG-NEO
Image Type : OBJECT
Object Name : **S00344-OC**
RA : 23:03:59.920
DEC : -06:59:59.20
Exposure Time : 10
Airmass : 1.67
Sidereal Time : 02:29:44
Filter ID : R
Observation Date : 2016-12-16T01:32:36
CCD Temperature : -98.61

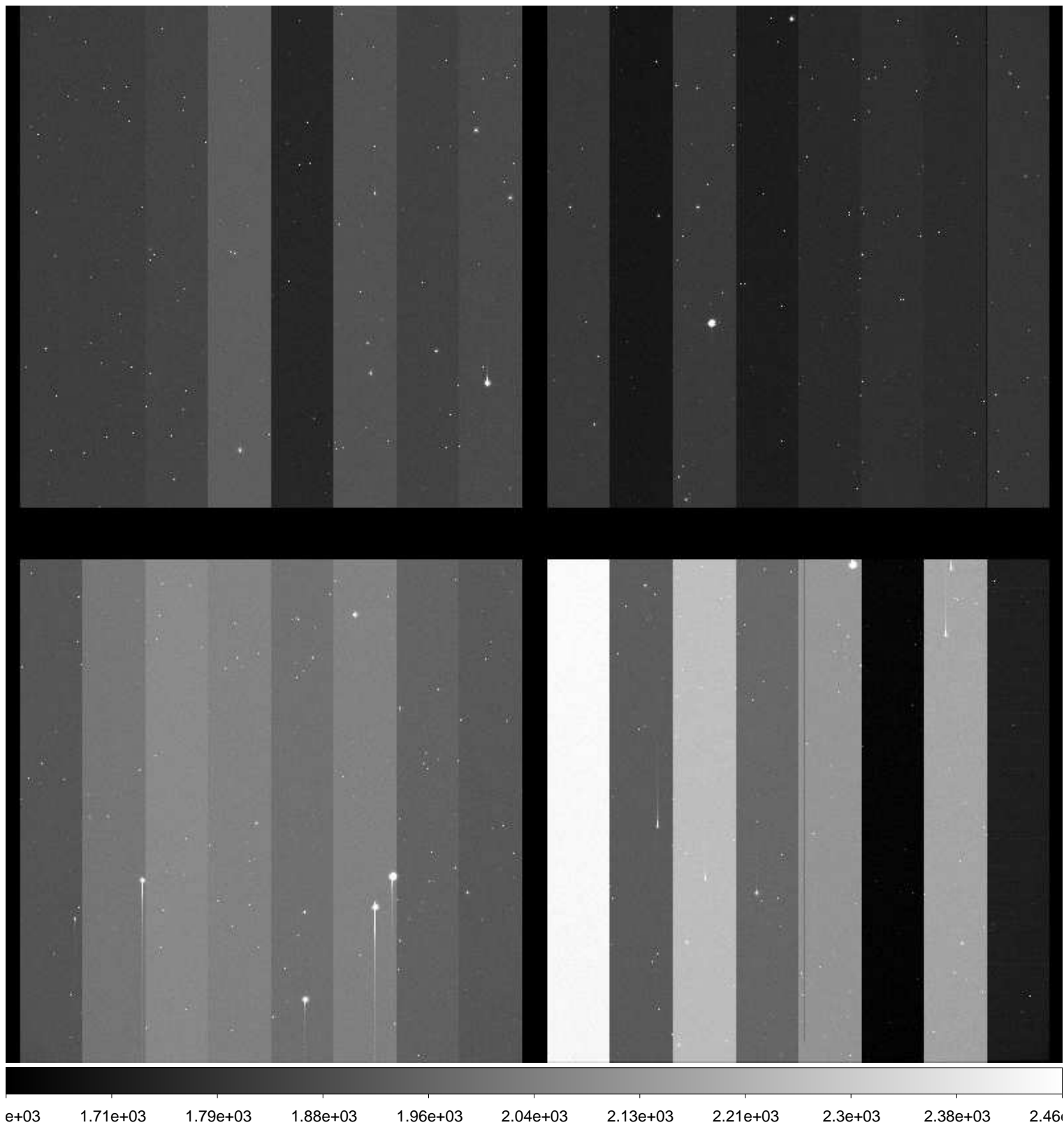

File Name : **xkmtc.20161216.043034.fits** # 48 / 251 #
Project ID : ENG-NEO
Image Type : OBJECT
Object Name : **S00344-OC**
RA : 23:03:59.890
DEC : -06:59:58.90
Exposure Time : 10
Airmass : 1.68
Sidereal Time : 02:30:52
Filter ID : R
Observation Date : 2016-12-16T01:33:43
CCD Temperature : -98.66

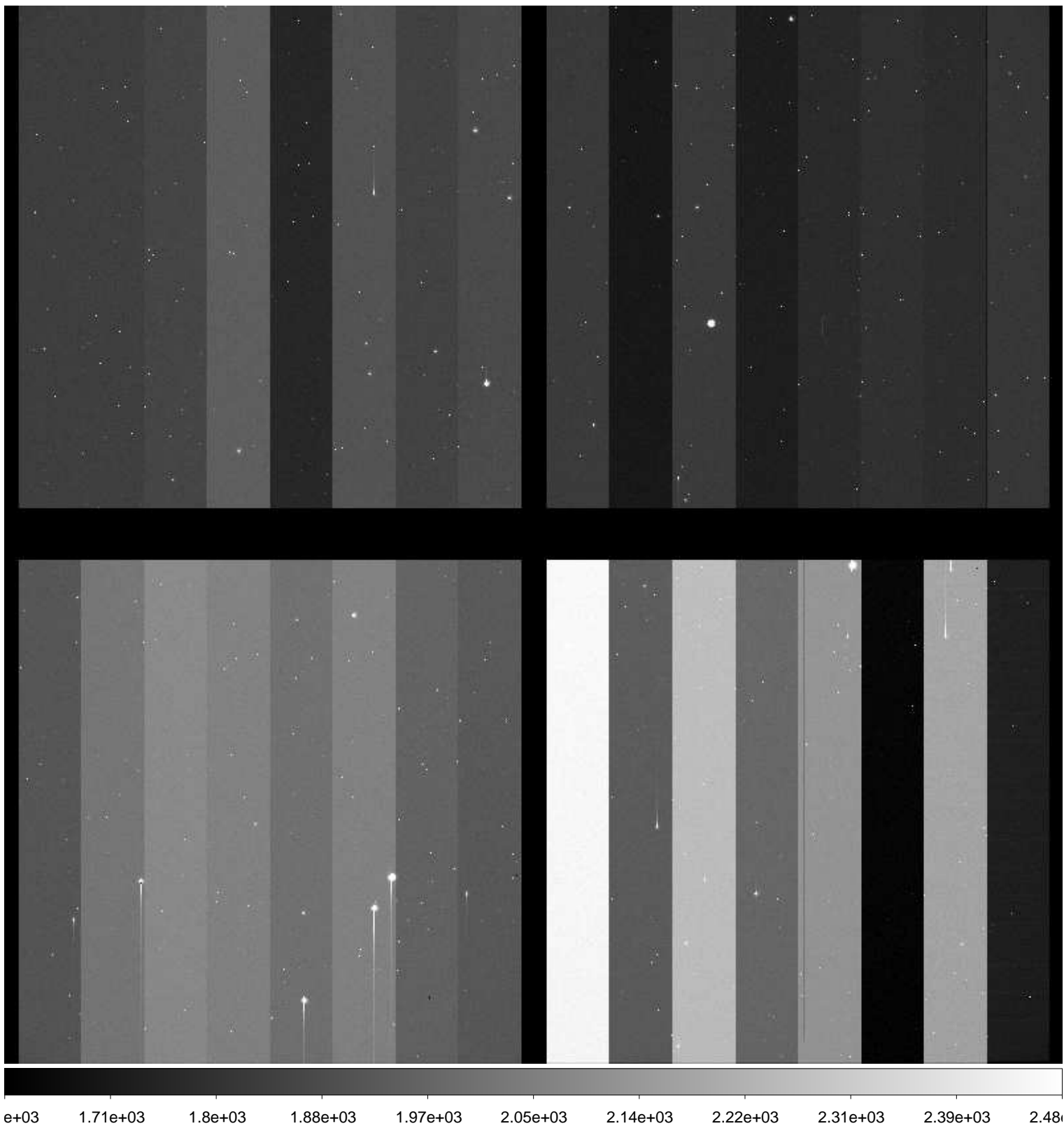

File Name : **xkmtc.20161216.043035.fits** # 49 / 251 #
Project ID : ENG-NEO
Image Type : OBJECT
Object Name : **S00344-OC**
RA : 23:03:59.840
DEC : -06:59:58.70
Exposure Time : 10
Airmass : 1.69
Sidereal Time : 02:31:59
Filter ID : R
Observation Date : 2016-12-16T01:34:49
CCD Temperature : -98.71

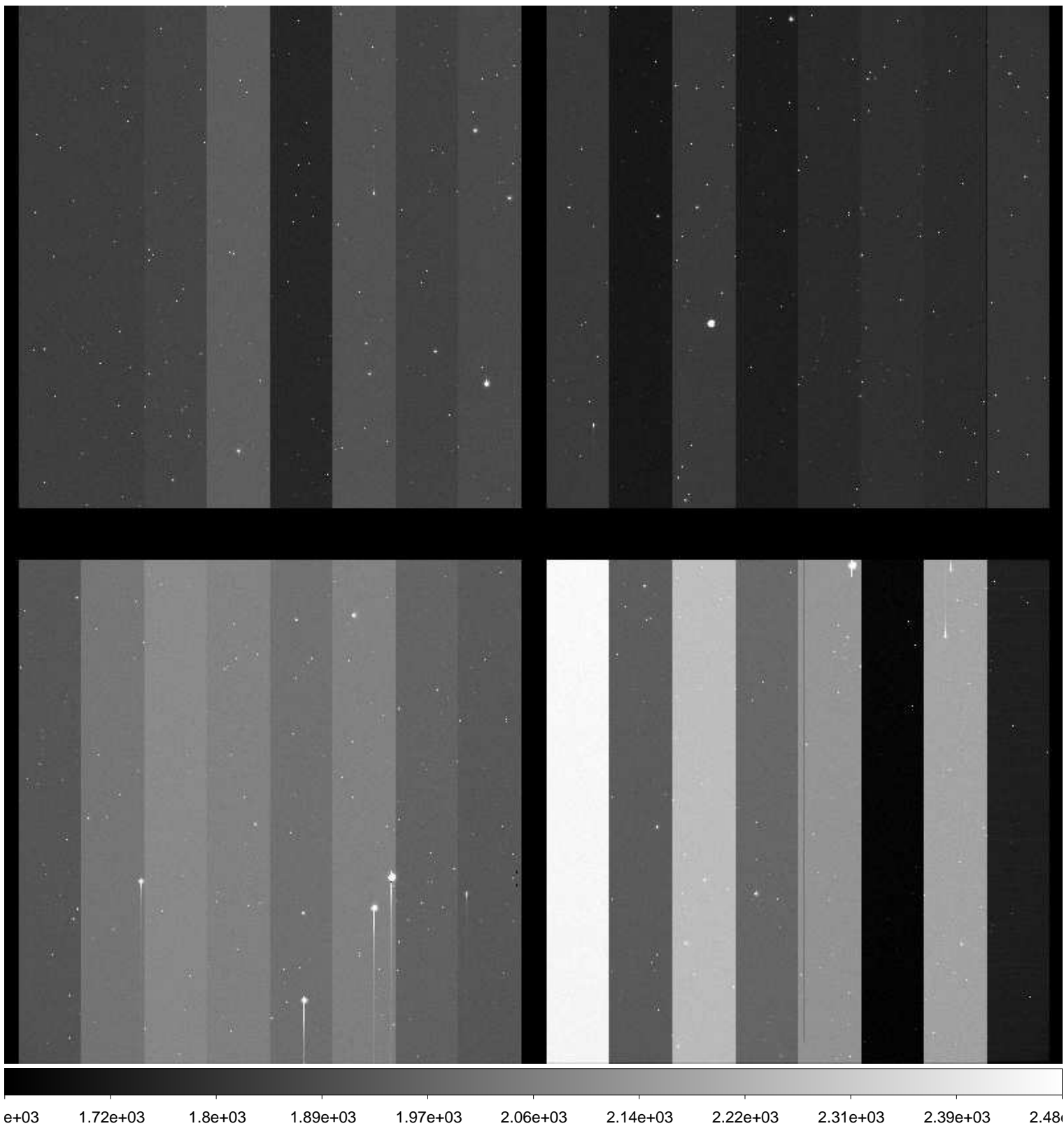

File Name : **xkmtc.20161216.043036.fits** # 50 / 251 #
Project ID : ENG-NEO
Image Type : OBJECT
Object Name : **S59341-OC**
RA : 01:29:59.940
DEC : -59:00:00.40
Exposure Time : 35
Airmass : 1.17
Sidereal Time : 02:35:03
Filter ID : R
Observation Date : 2016-12-16T01:37:52
CCD Temperature : -98.79

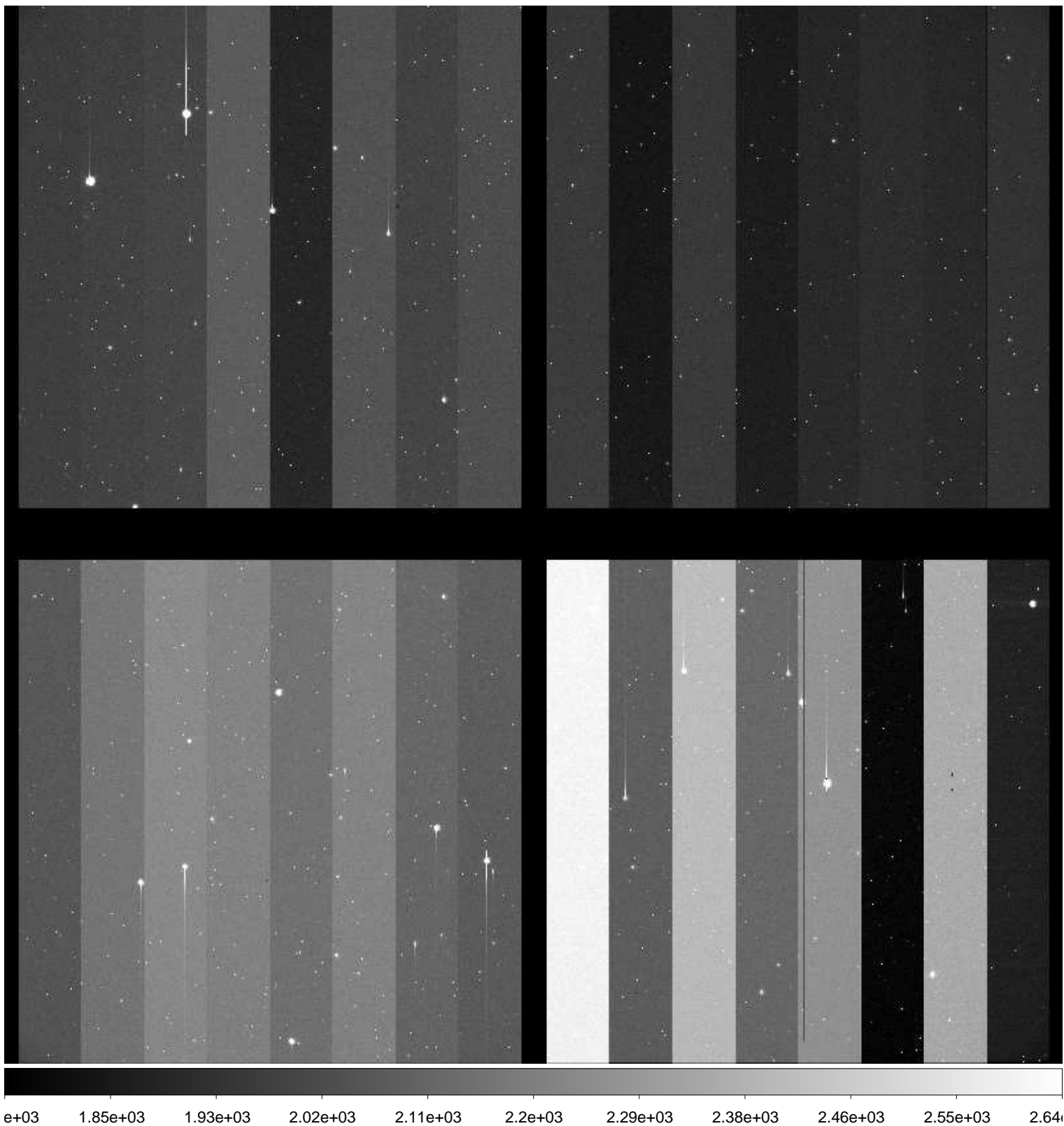

File Name : **xkmtc.20161216.043037.fits** # 51 / 251 #
Project ID : ENG-NEO
Image Type : OBJECT
Object Name : **S59341-OC**
RA : 01:29:59.900
DEC : -59:00:00.30
Exposure Time : 35
Airmass : 1.17
Sidereal Time : 02:36:38
Filter ID : R
Observation Date : 2016-12-16T01:39:27
CCD Temperature : -98.8

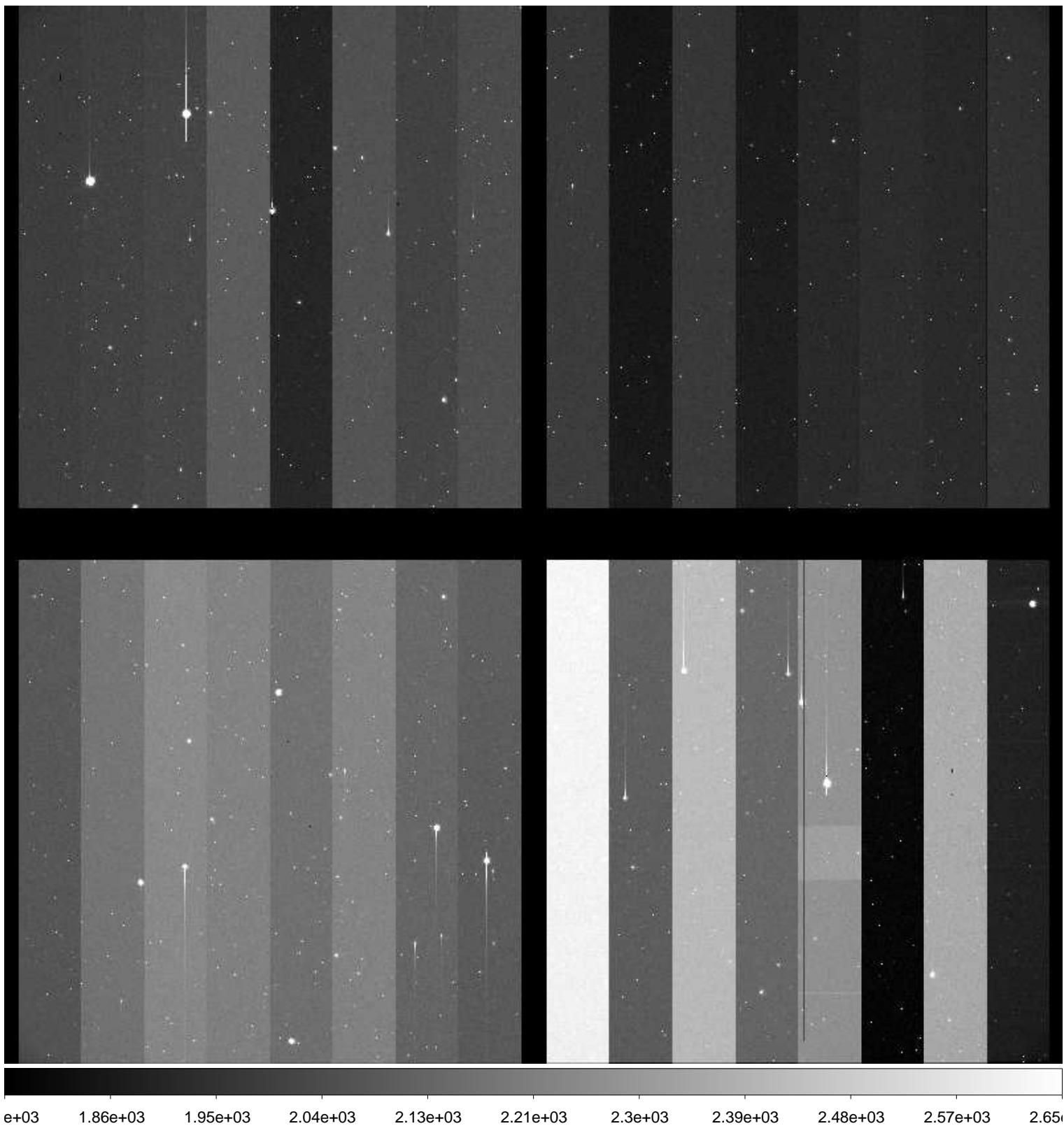

File Name : **xkmtc.20161216.043038.fits** # 52 / 251 #
Project ID : ENG-NEO
Image Type : OBJECT
Object Name : **S59341-OC**
RA : 01:29:59.850
DEC : -59:00:00.30
Exposure Time : 35
Airmass : 1.17
Sidereal Time : 02:38:19
Filter ID : R
Observation Date : 2016-12-16T01:41:07
CCD Temperature : -98.89

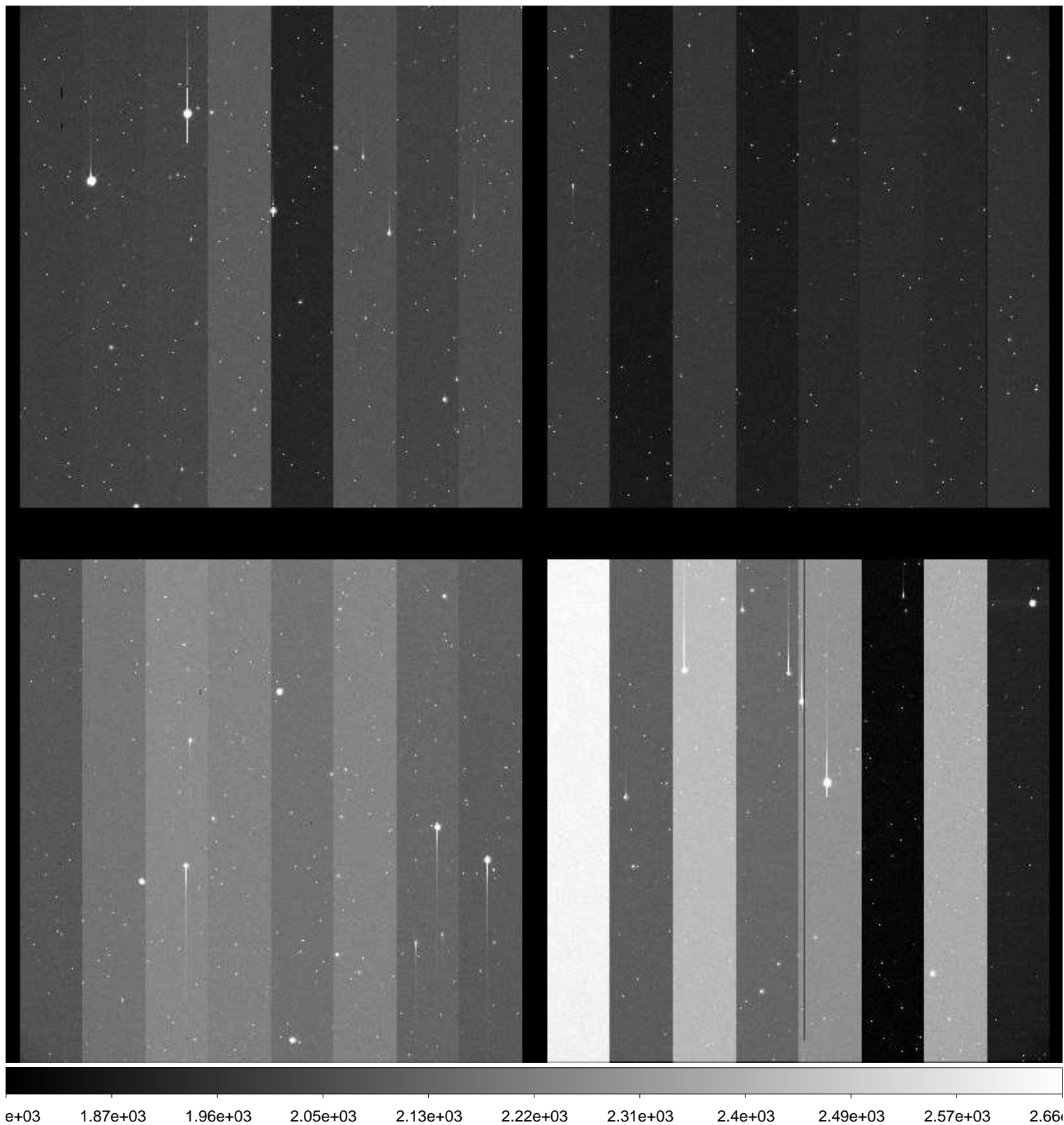

File Name : **xkmtc.20161216.043039.fits** # 53 / 251 #
Project ID : ENG-NEO
Image Type : OBJECT
Object Name : **S59341-OC**
RA : 01:29:59.820
DEC : -59:00:00.30
Exposure Time : 35
Airmass : 1.17
Sidereal Time : 02:40:00
Filter ID : R
Observation Date : 2016-12-16T01:42:48
CCD Temperature : -98.55

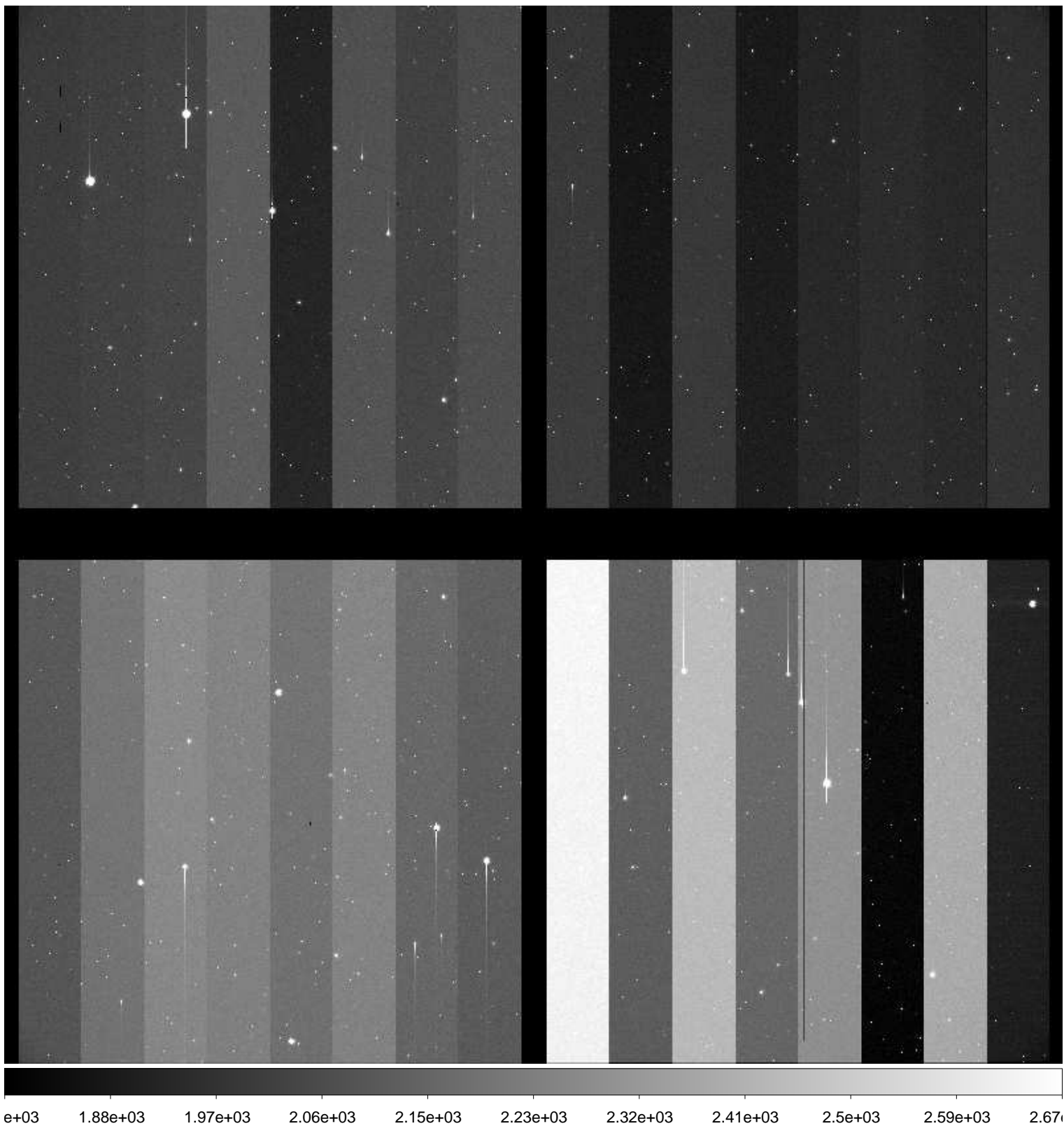

File Name : **xkmtc.20161216.043040.fits** # 54 / 251 #
Project ID : ENG-NEO
Image Type : OBJECT
Object Name : **S59341-OC**
RA : 01:29:59.970
DEC : -59:00:00.10
Exposure Time : 35
Airmass : 1.17
Sidereal Time : 02:41:42
Filter ID : R
Observation Date : 2016-12-16T01:44:30
CCD Temperature : -98.72

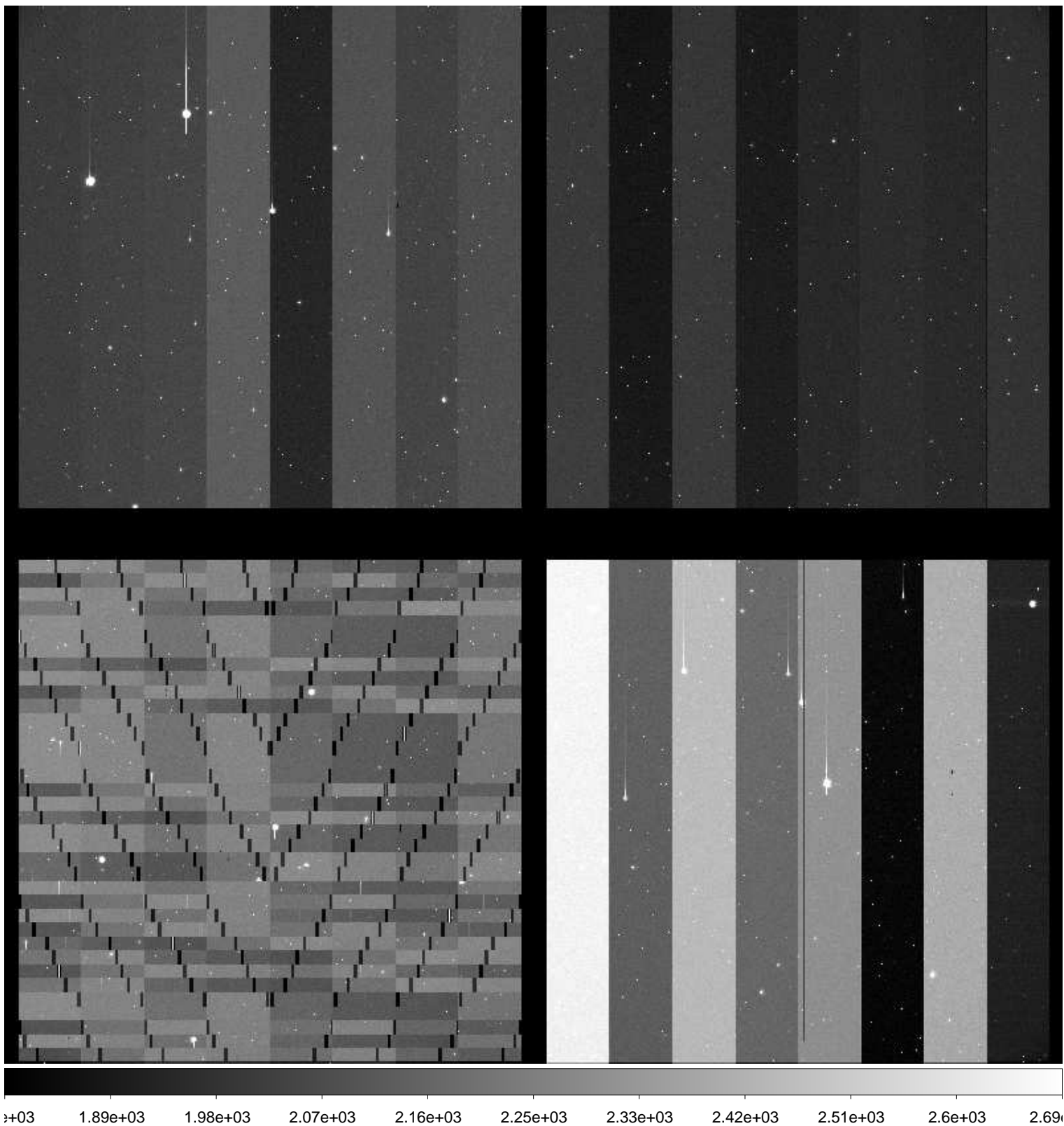

File Name : **xkmtc.20161216.043041.fits** # 55 / 251 #
Project ID : ENG-NEO
Image Type : OBJECT
Object Name : **S59341-OC**
RA : 01:29:59.990
DEC : -59:00:00.20
Exposure Time : 35
Airmass : 1.17
Sidereal Time : 02:43:15
Filter ID : R
Observation Date : 2016-12-16T01:46:15
CCD Temperature : -98.75

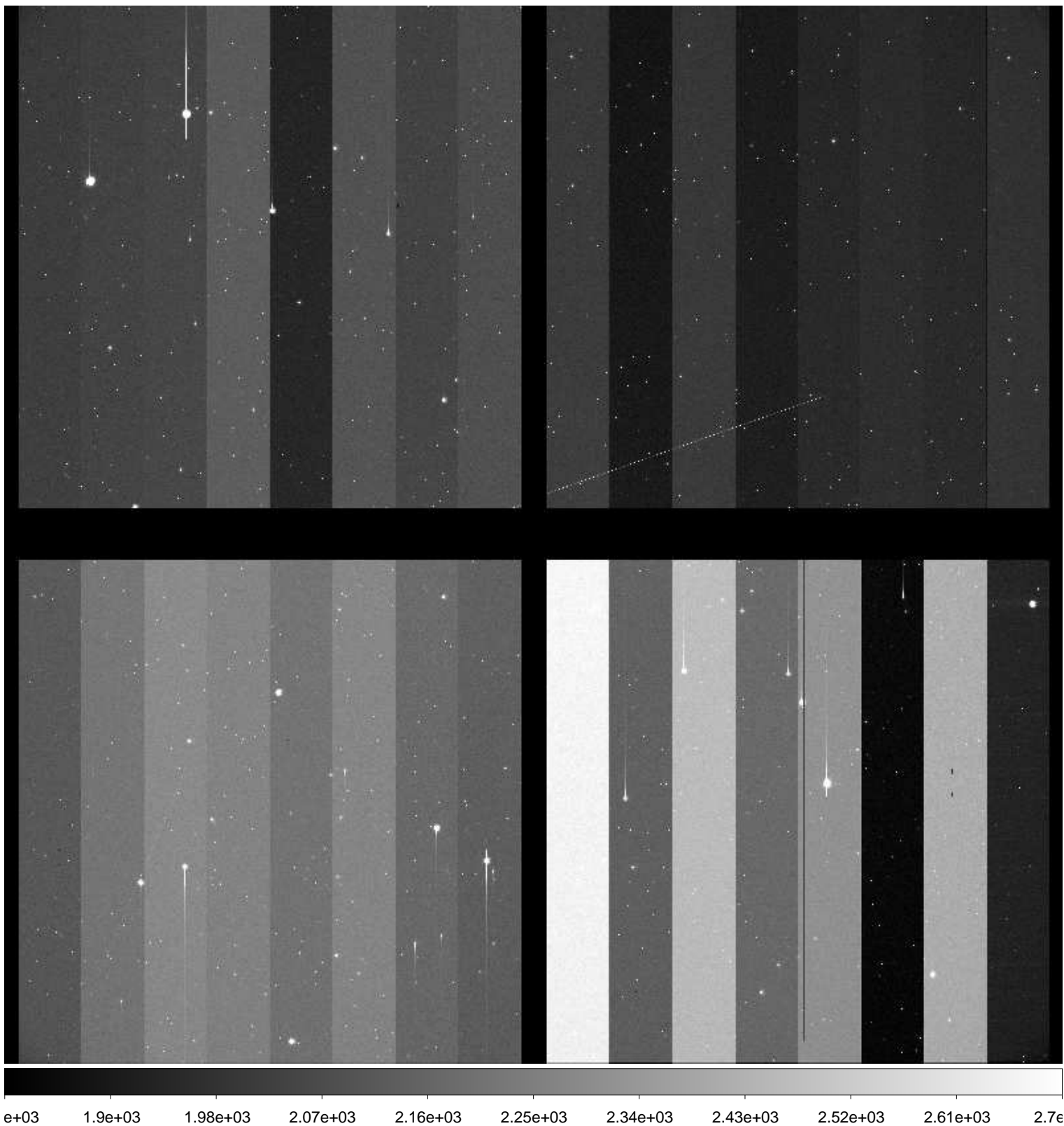

File Name : **xkmtc.20161216.043042.fits** # 56 / 251 #
Project ID : ENG-NEO
Image Type : OBJECT
Object Name : **S59341-OC**
RA : 01:29:59.910
DEC : -59:00:00.10
Exposure Time : 35
Airmass : 1.17
Sidereal Time : 02:45:06
Filter ID : R
Observation Date : 2016-12-16T01:47:54
CCD Temperature : -98.84

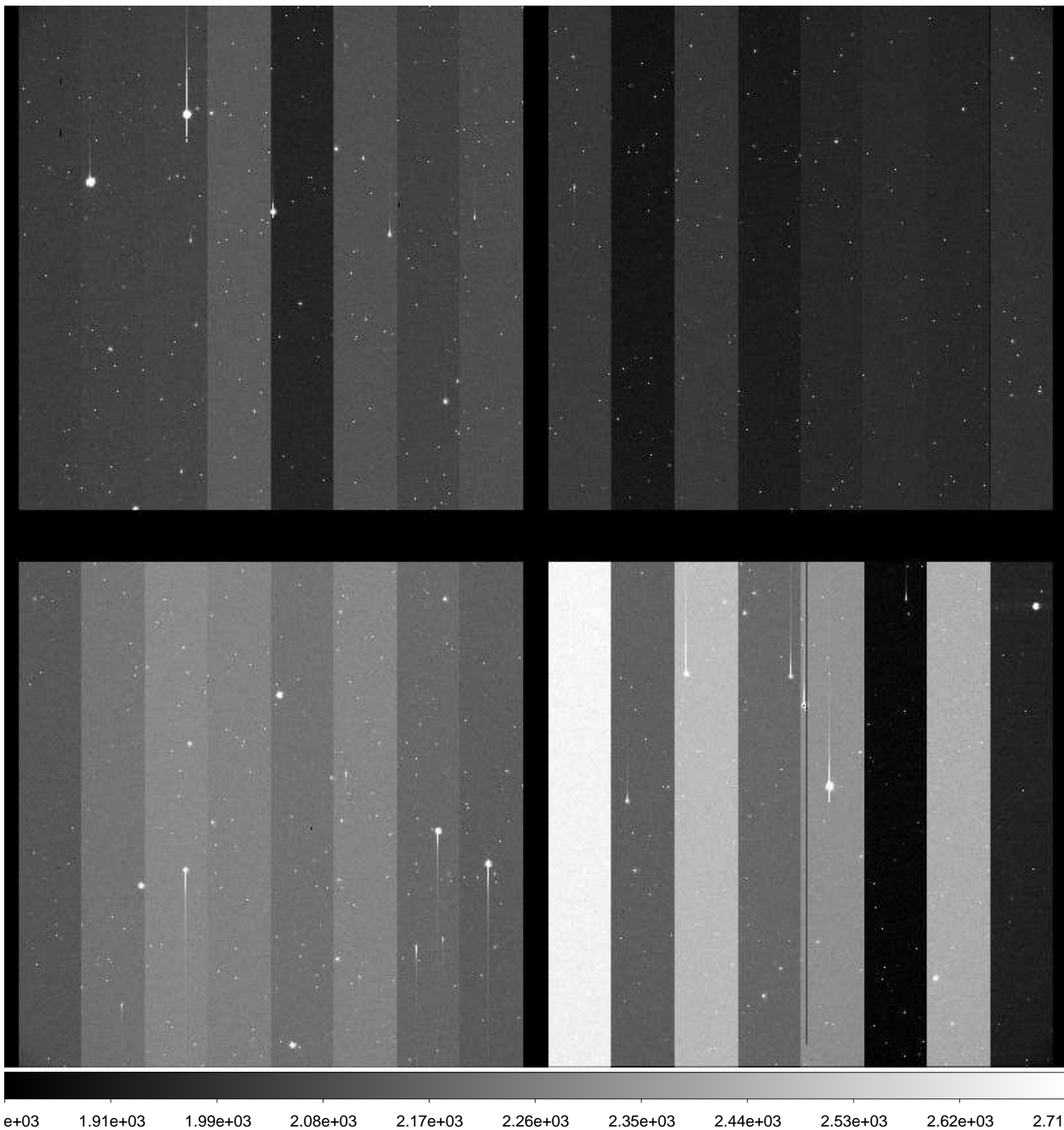

File Name : **xkmtc.20161216.043043.fits** # 57 / 251 #
Project ID : ENG-NEO
Image Type : OBJECT
Object Name : **S59341-OC**
RA : 01:29:59.880
DEC : -59:00:00.00
Exposure Time : 35
Airmass : 1.18
Sidereal Time : 02:46:41
Filter ID : R
Observation Date : 2016-12-16T01:49:42
CCD Temperature : -98.98

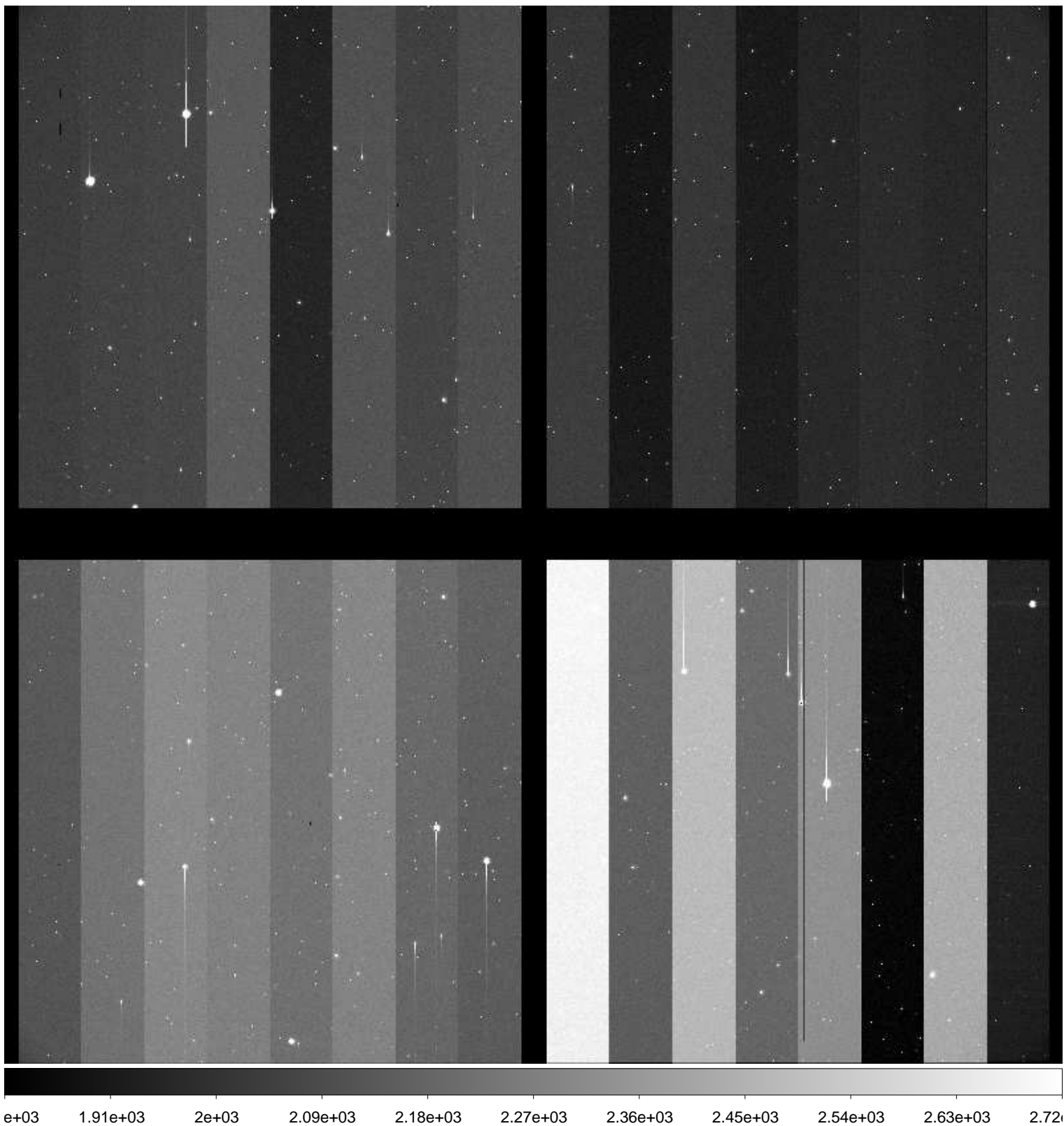

File Name : **xkmtc.20161216.043044.fits** # 58 / 251 #
Project ID : ENG-NEO
Image Type : OBJECT
Object Name : **S59341-OC**
RA : 01:29:59.810
DEC : -58:59:59.90
Exposure Time : 35
Airmass : 1.18
Sidereal Time : 02:48:29
Filter ID : R
Observation Date : 2016-12-16T01:51:17
CCD Temperature : -98.99

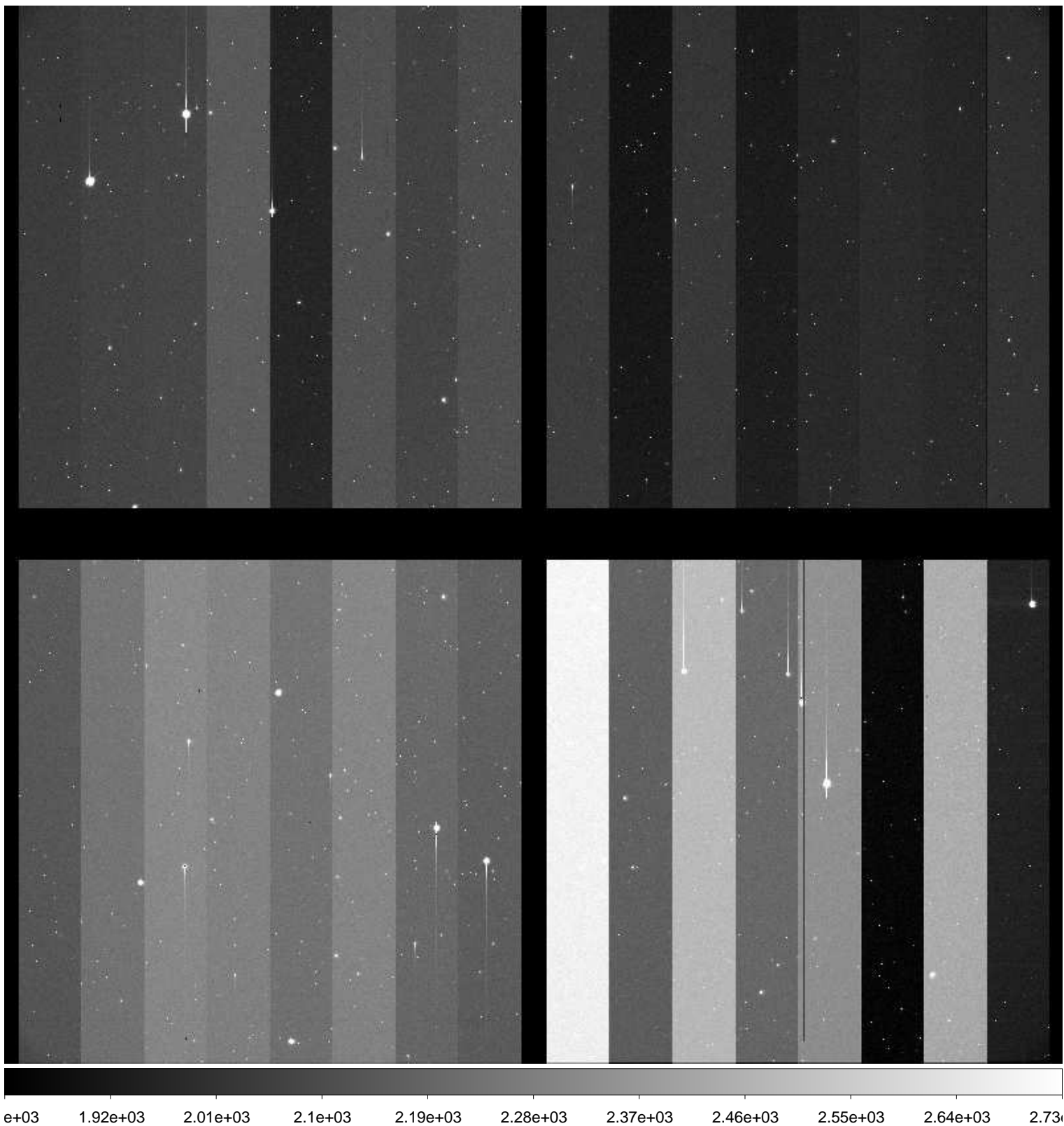

File Name : **xkmtc.20161216.043045.fits** # 59 / 251 #
Project ID : ENG-NEO
Image Type : OBJECT
Object Name : **S59341-OC**
RA : 01:29:59.780
DEC : -58:59:59.90
Exposure Time : 35
Airmass : 1.18
Sidereal Time : 02:50:06
Filter ID : R
Observation Date : 2016-12-16T01:52:53
CCD Temperature : -99.06

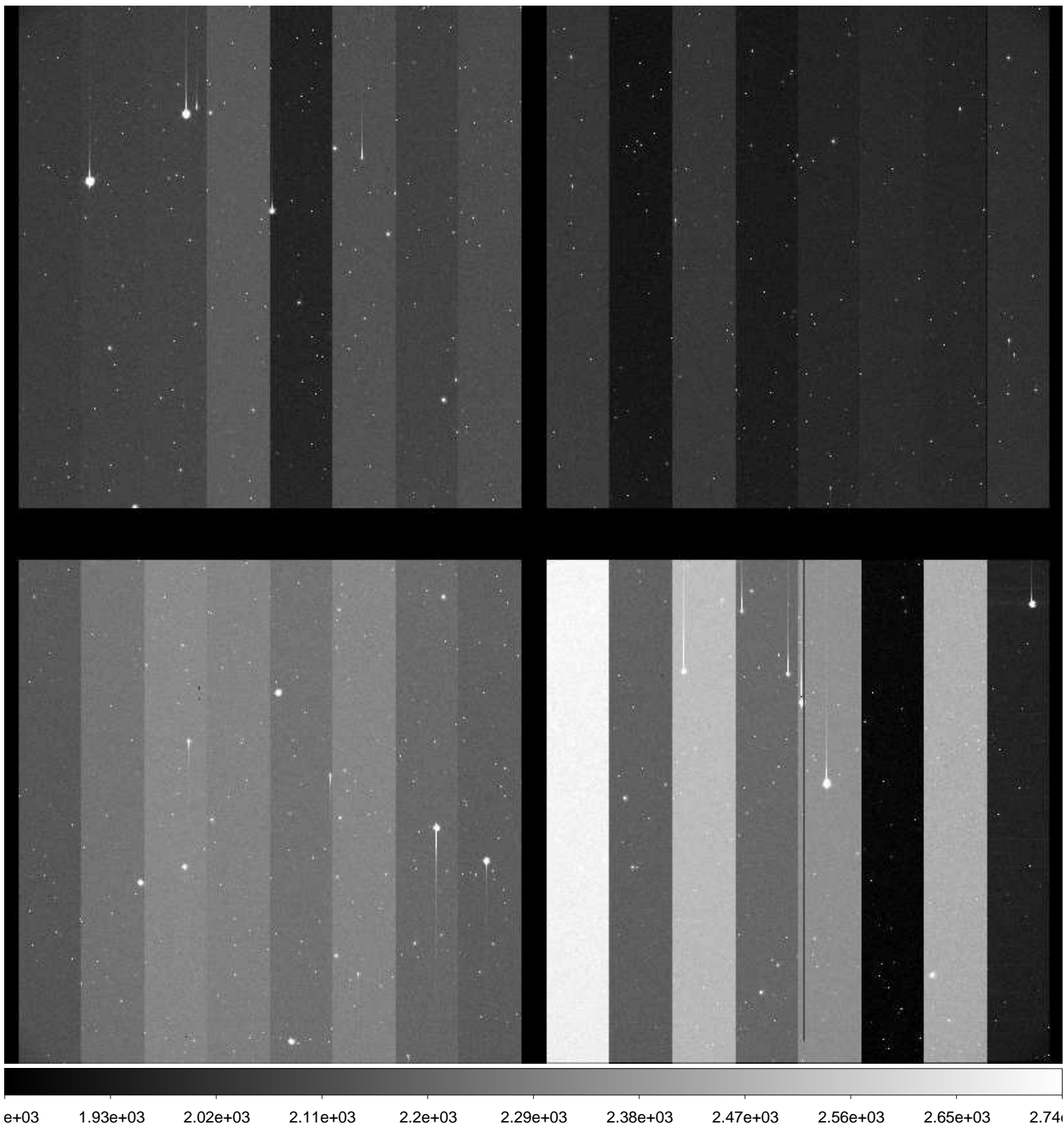

File Name : **xkmtc.20161216.043046.fits** # 60 / 251 #
Project ID : ENG-NEO
Image Type : OBJECT
Object Name : **A00156-TO**
RA : 05:28:23.230
DEC : +06:41:02.50
Exposure Time : 42
Airmass : 1.62
Sidereal Time : 02:56:52
Filter ID : R
Observation Date : 2016-12-16T01:59:39
CCD Temperature : -99.24

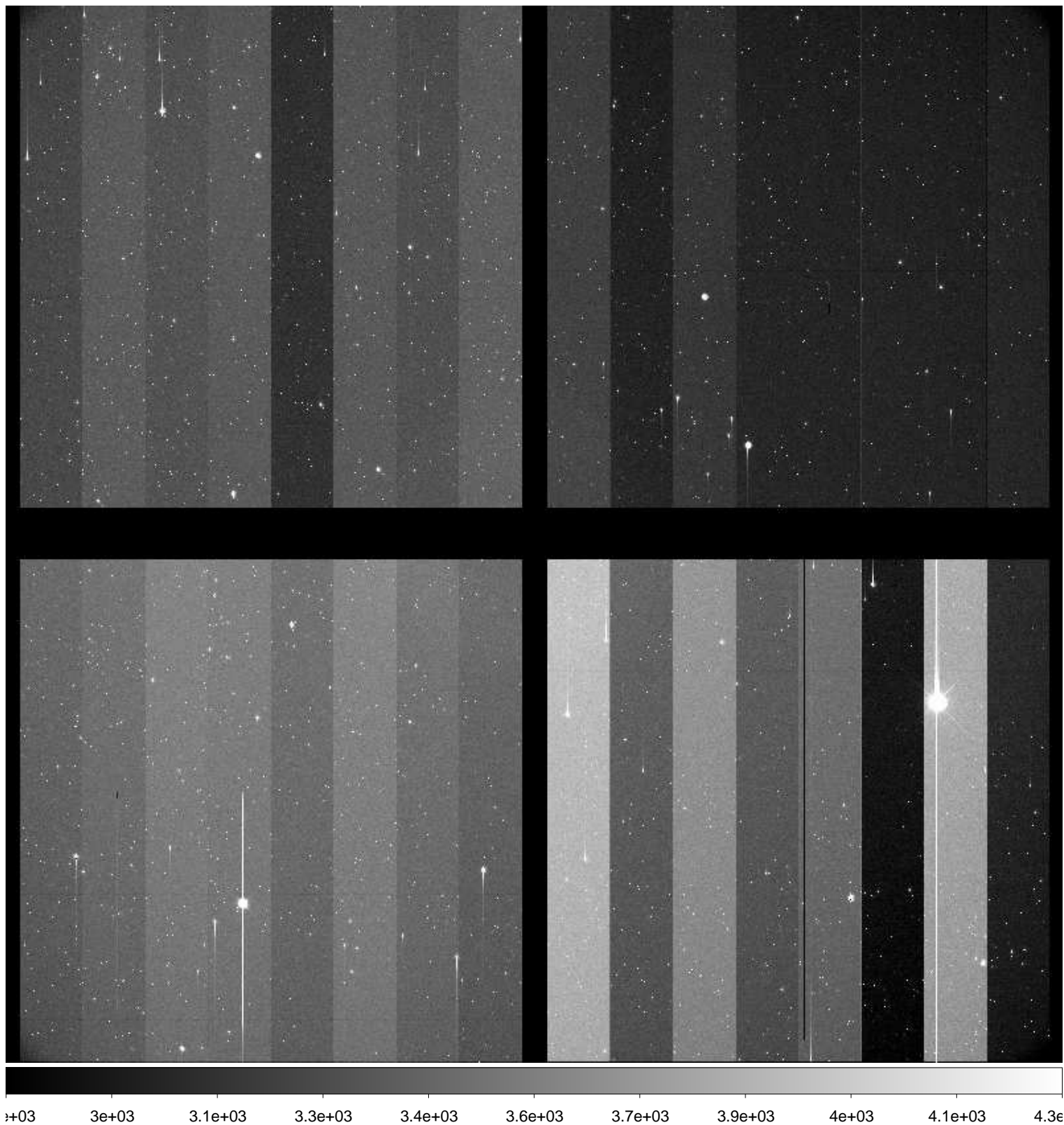

File Name : **xkmtc.20161216.043047.fits** # 61 / 251 #
Project ID : ENG-NEO
Image Type : OBJECT
Object Name : **S47112-OC**
RA : 07:07:38.200
DEC : -25:00:00.30
Exposure Time : 15
Airmass : 1.73
Sidereal Time : 03:00:03
Filter ID : R
Observation Date : 2016-12-16T02:02:49
CCD Temperature : -99.33

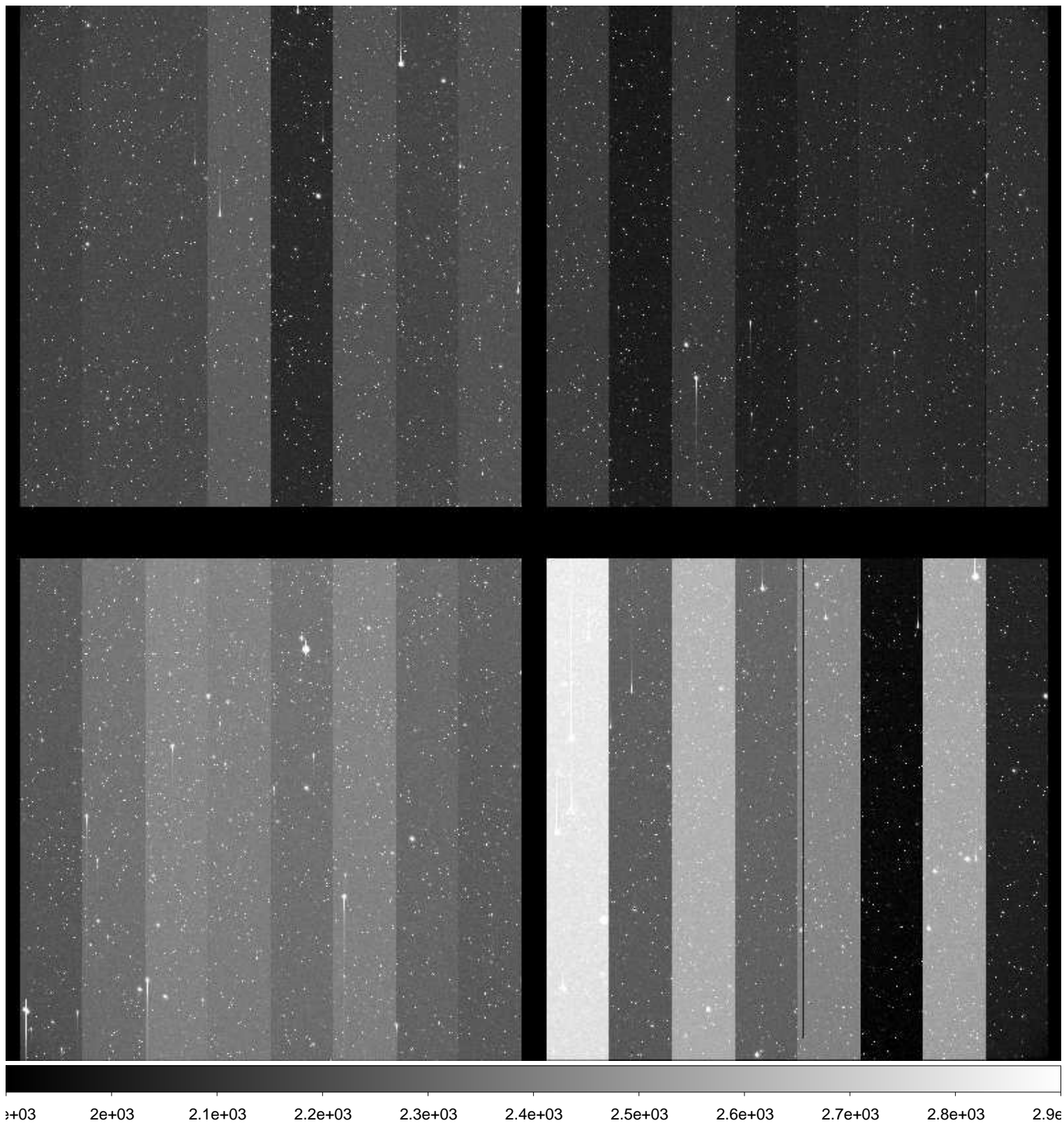

File Name : **xkmtc.20161216.043048.fits** # 62 / 251 #
Project ID : ENG-NEO
Image Type : OBJECT
Object Name : **S47112-OC**
RA : 07:07:38.150
DEC : -25:00:00.50
Exposure Time : 15
Airmass : 1.71
Sidereal Time : 03:01:18
Filter ID : R
Observation Date : 2016-12-16T02:04:15
CCD Temperature : -99.35

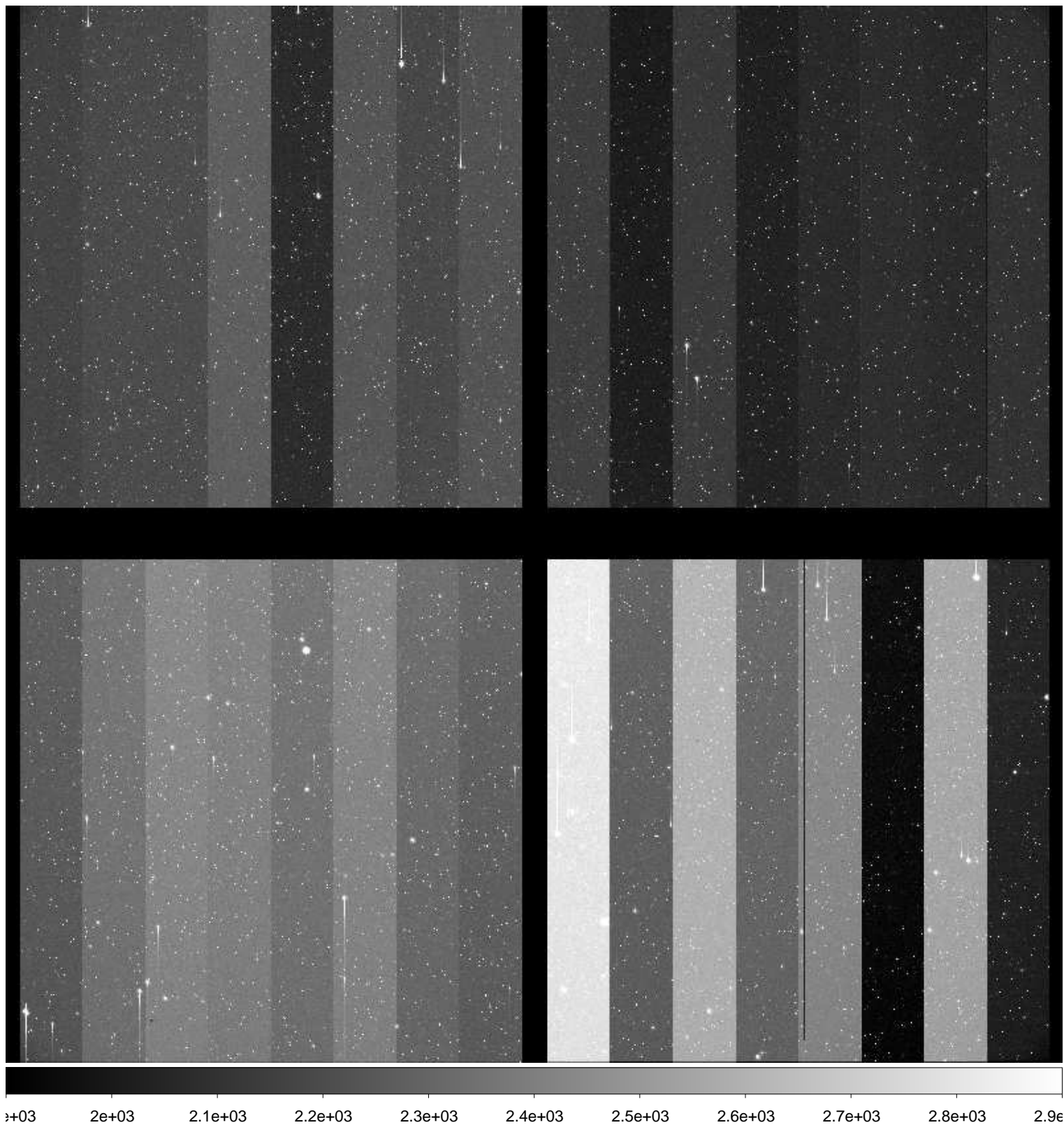

File Name : **xkmtc.20161216.043049.fits** # 63 / 251 #
Project ID : ENG-NEO
Image Type : OBJECT
Object Name : **S47112-OC**
RA : 07:07:38.100
DEC : -25:00:00.90
Exposure Time : 15
Airmass : 1.70
Sidereal Time : 03:02:42
Filter ID : R
Observation Date : 2016-12-16T02:05:27
CCD Temperature : -99.35

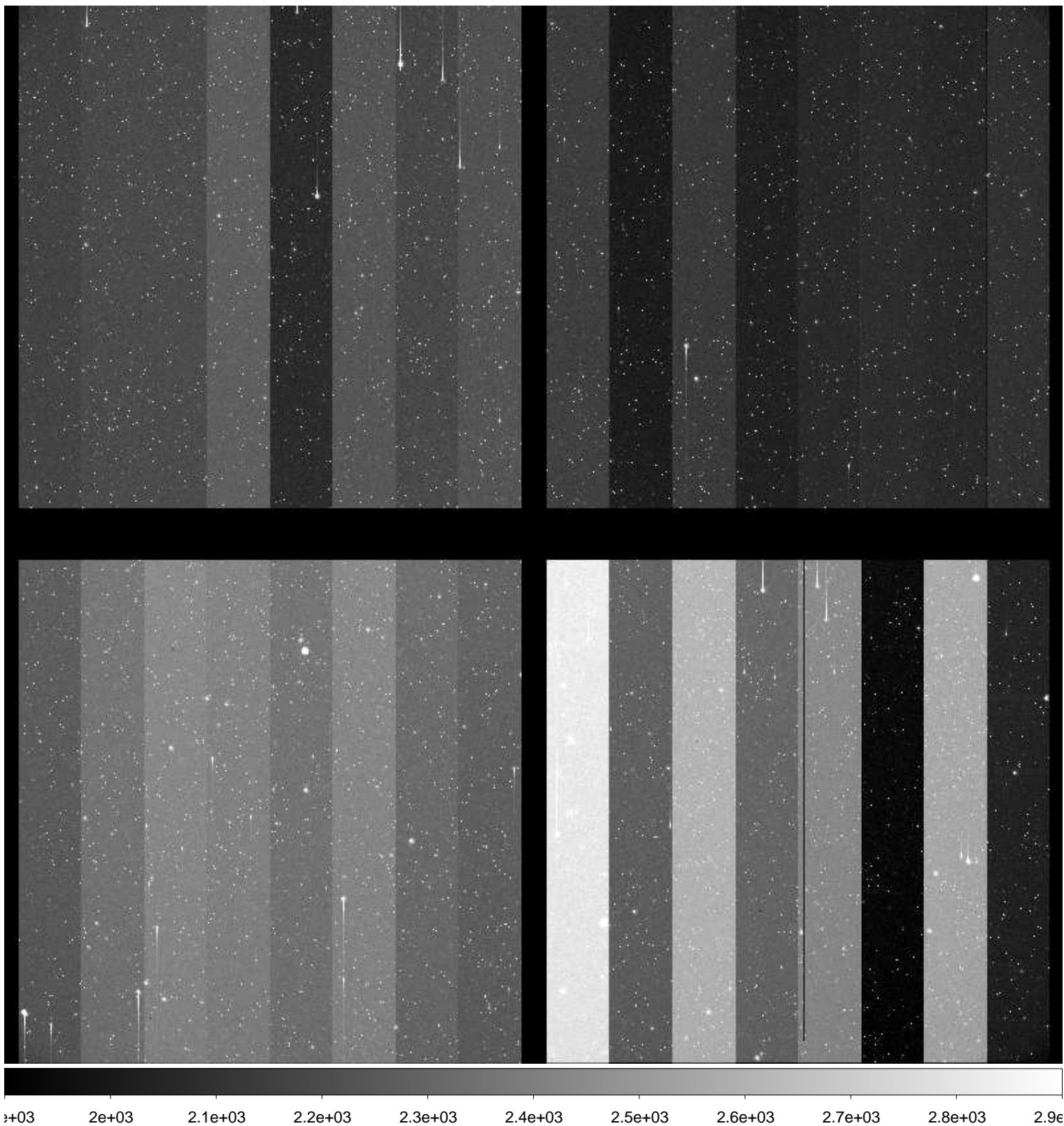

File Name : **xkmtc.20161216.043050.fits** # 64 / 251 #
Project ID : ENG-NEO
Image Type : OBJECT
Object Name : **S47112-OC**
RA : 07:07:38.050
DEC : -25:00:01.10
Exposure Time : 15
Airmass : 1.69
Sidereal Time : 03:03:56
Filter ID : R
Observation Date : 2016-12-16T02:06:41
CCD Temperature : -99.41

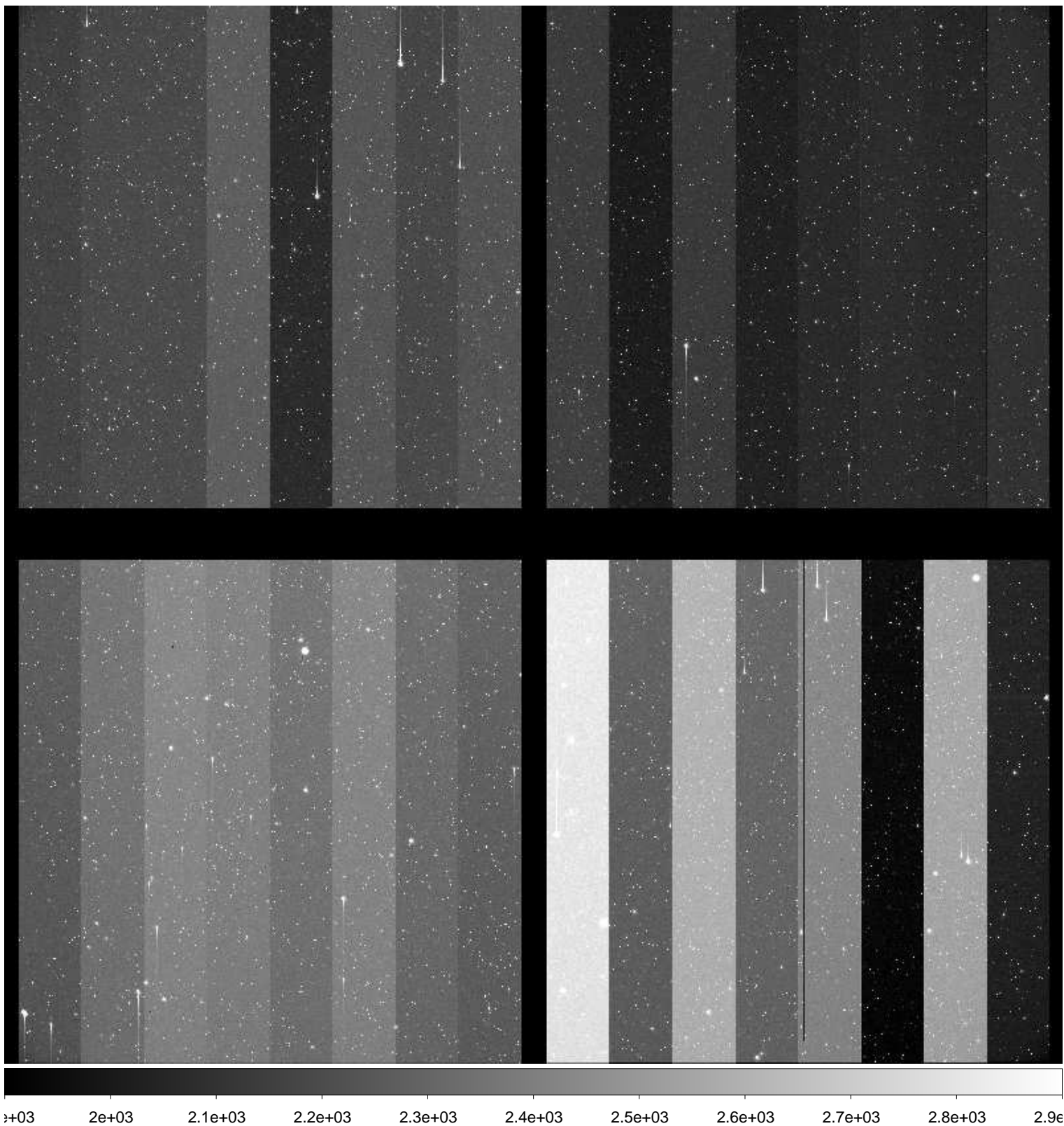

File Name : **xkmtc.20161216.043051.fits** # 65 / 251 #
Project ID : ENG-NEO
Image Type : OBJECT
Object Name : **S00036-OC**
RA : 02:18:18.260
DEC : +12:59:59.80
Exposure Time : 73
Airmass : 1.40
Sidereal Time : 03:07:20
Filter ID : R
Observation Date : 2016-12-16T02:10:03
CCD Temperature : -99.52

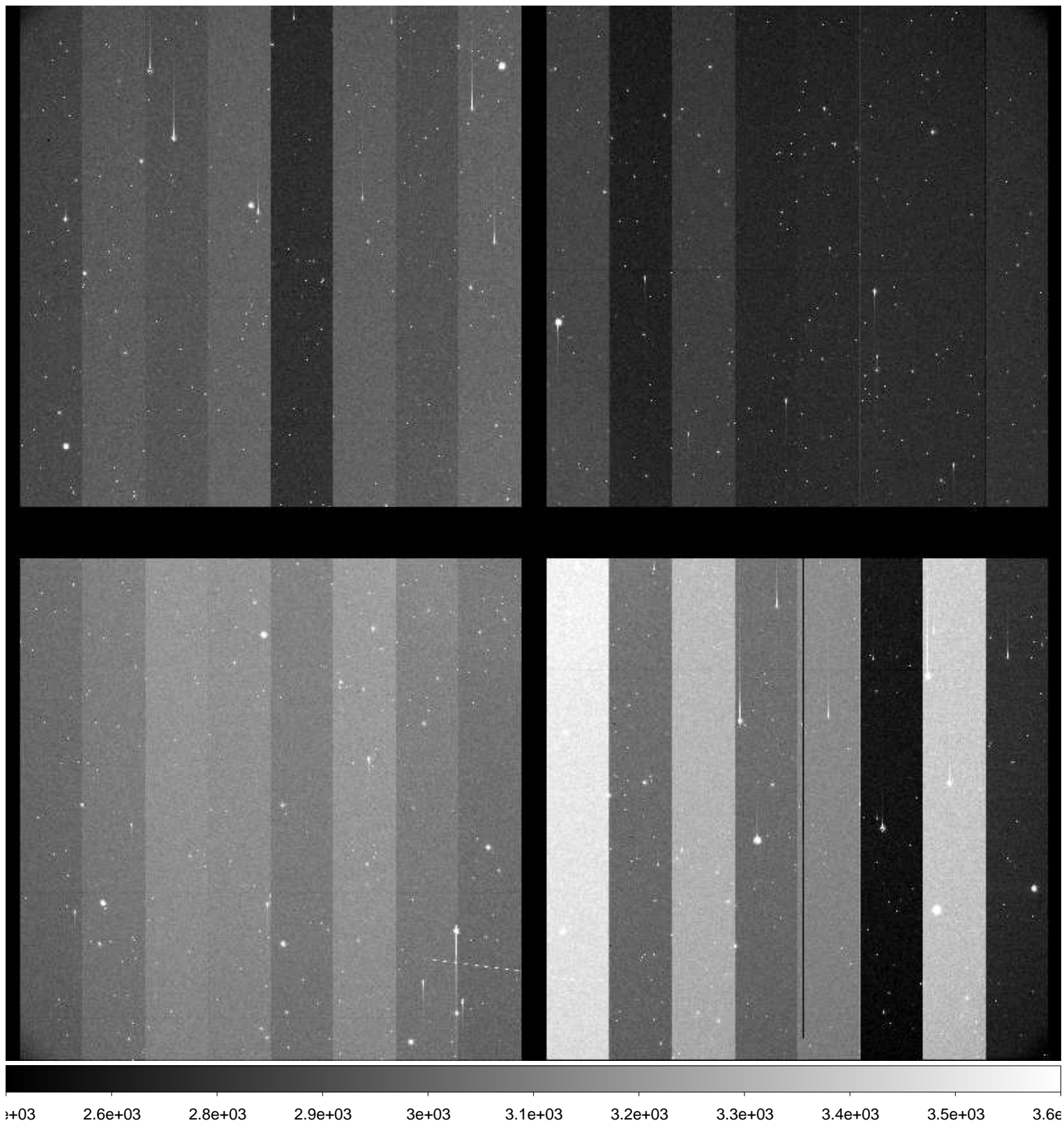

File Name : **xkmtc.20161216.043052.fits** # 66 / 251 #
Project ID : ENG-NEO
Image Type : OBJECT
Object Name : **S00036-OC**
RA : 02:18:18.200
DEC : +12:59:59.80
Exposure Time : 73
Airmass : 1.41
Sidereal Time : 03:10:18
Filter ID : R
Observation Date : 2016-12-16T02:13:01
CCD Temperature : -99.6

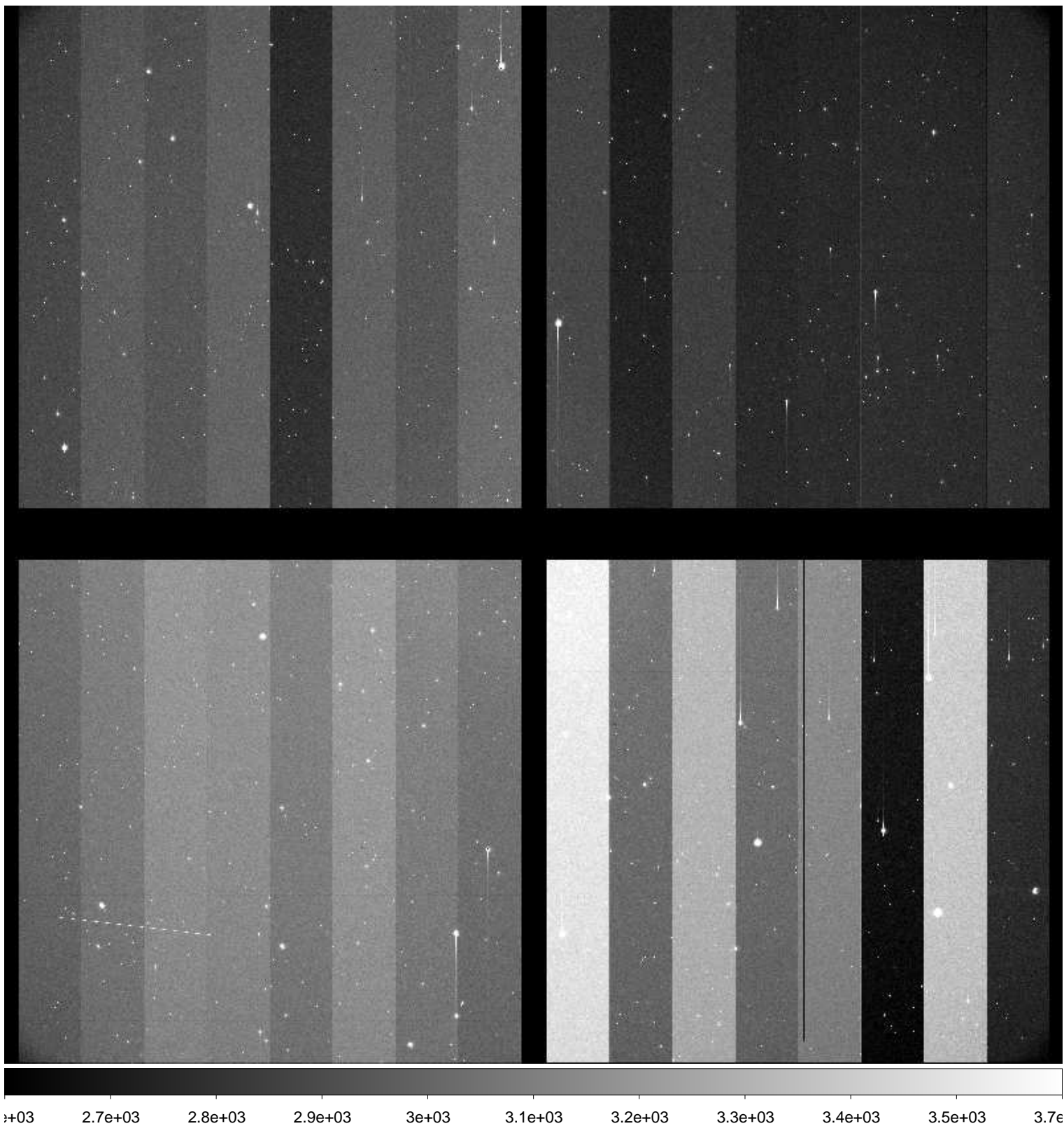

File Name : **xkmtc.20161216.043053.fits** # 67 / 251 #
Project ID : ENG-NEO
Image Type : OBJECT
Object Name : **S00036-OC**
RA : 02:18:18.140
DEC : +12:59:59.90
Exposure Time : 73
Airmass : 1.41
Sidereal Time : 03:12:30
Filter ID : R
Observation Date : 2016-12-16T02:15:13
CCD Temperature : -99.68

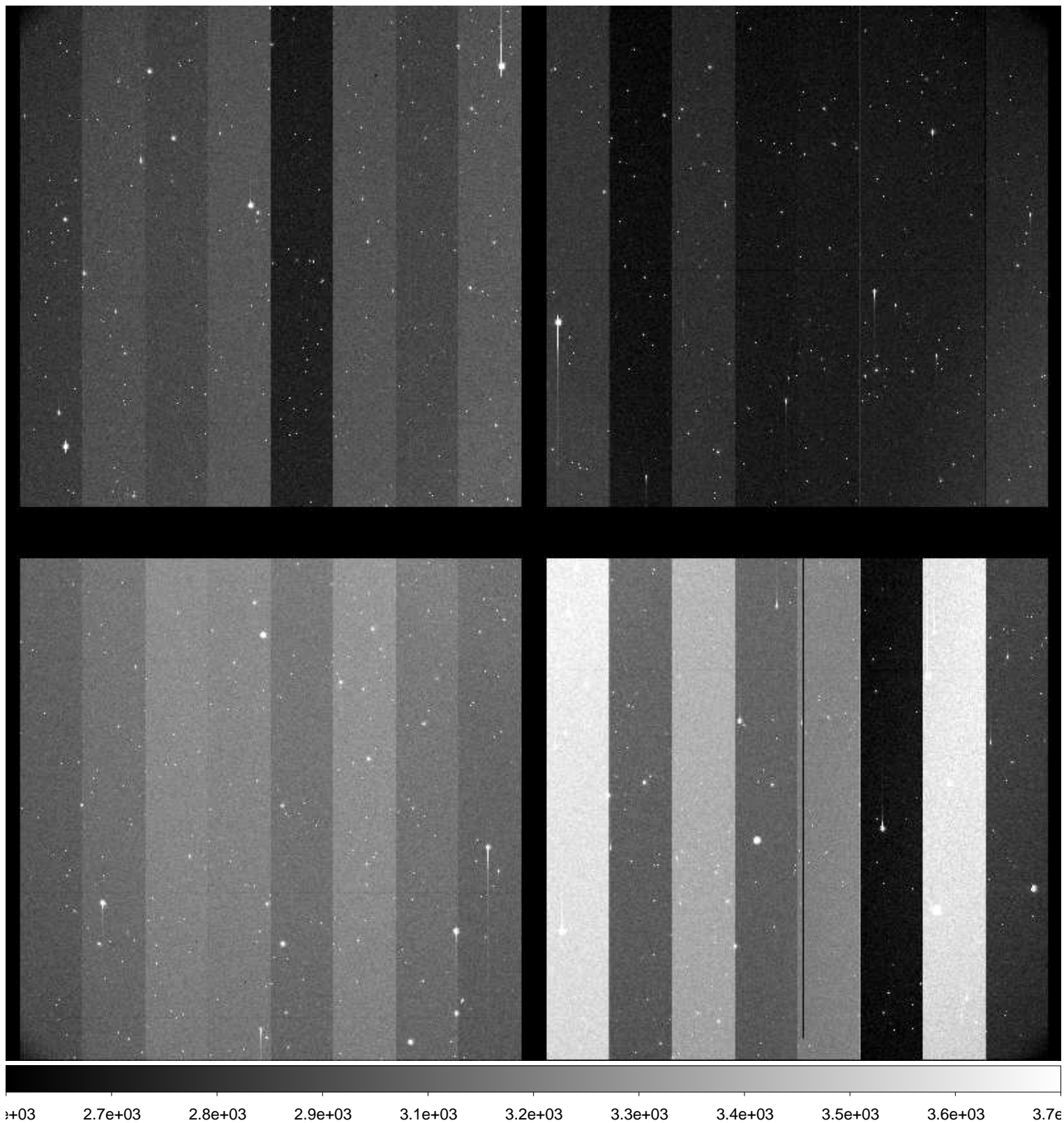

File Name : **xkmtc.20161216.043054.fits** # 68 / 251 #
Project ID : ENG-NEO
Image Type : OBJECT
Object Name : **S47112-OC**
RA : 07:07:38.180
DEC : -25:00:00.20
Exposure Time : 15
Airmass : 1.58
Sidereal Time : 03:17:24
Filter ID : R
Observation Date : 2016-12-16T02:20:07
CCD Temperature : -99.76

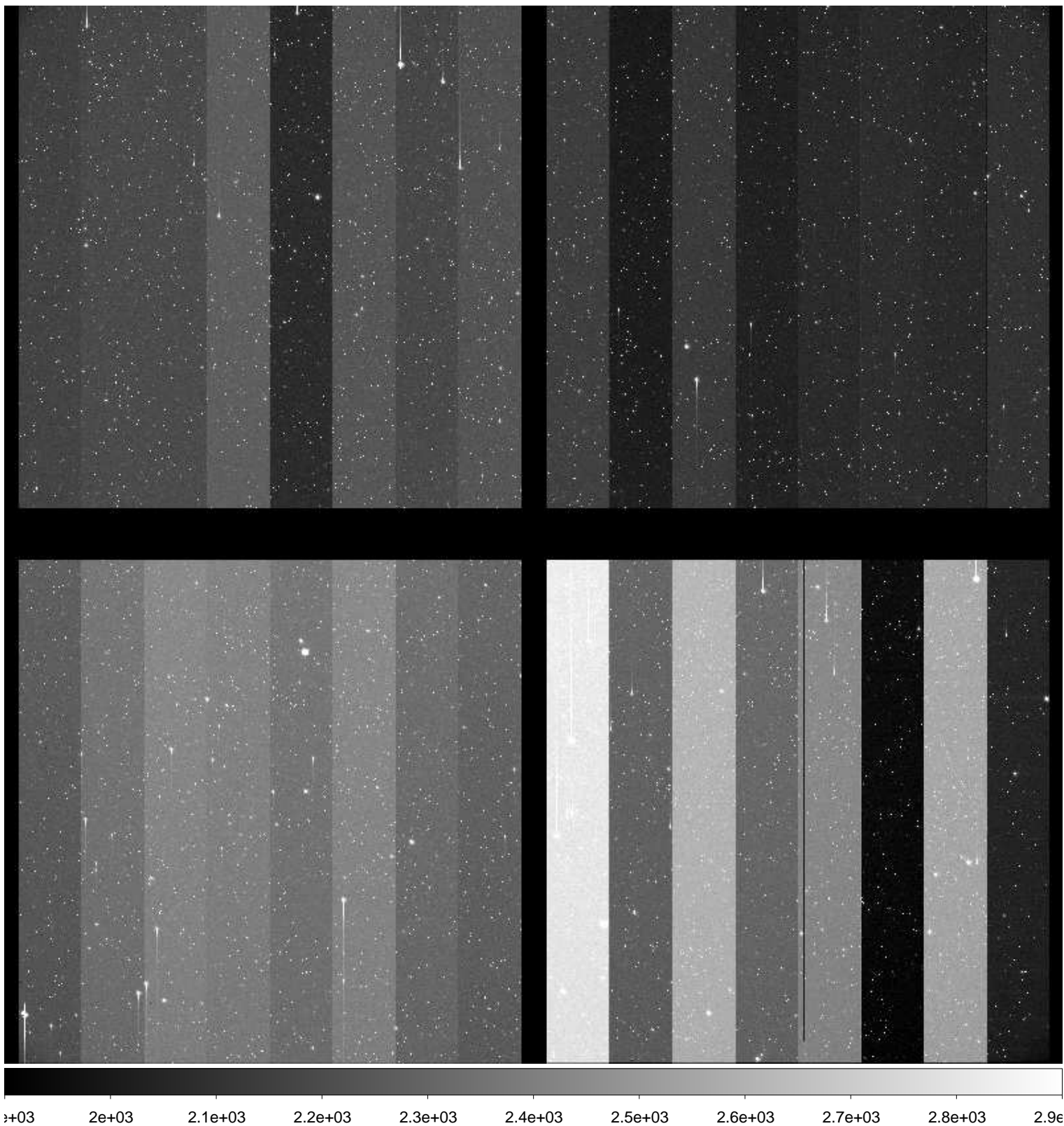

File Name : **xkmtc.20161216.043055.fits** # 69 / 251 #
Project ID : ENG-NEO
Image Type : OBJECT
Object Name : **S47112-OC**
RA : 07:07:38.150
DEC : -25:00:00.60
Exposure Time : 15
Airmass : 1.58
Sidereal Time : 03:18:37
Filter ID : R
Observation Date : 2016-12-16T02:21:21
CCD Temperature : -99.78

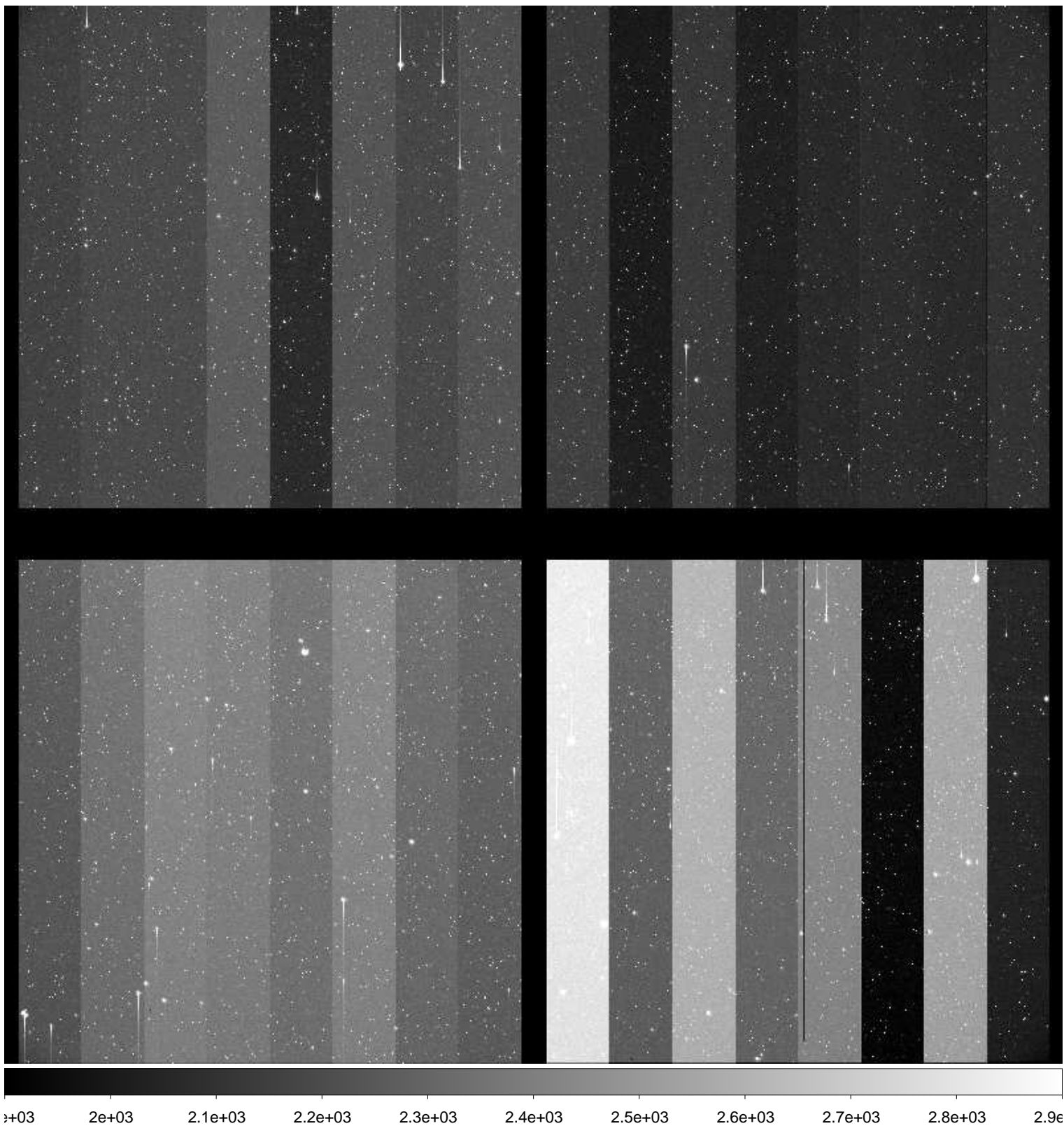

File Name : **xkmtc.20161216.043056.fits** # 70 / 251 #
Project ID : ENG-NEO
Image Type : OBJECT
Object Name : **S47112-OC**
RA : 07:07:38.100
DEC : -25:00:00.70
Exposure Time : 15
Airmass : 1.57
Sidereal Time : 03:19:52
Filter ID : R
Observation Date : 2016-12-16T02:22:34
CCD Temperature : -99.83

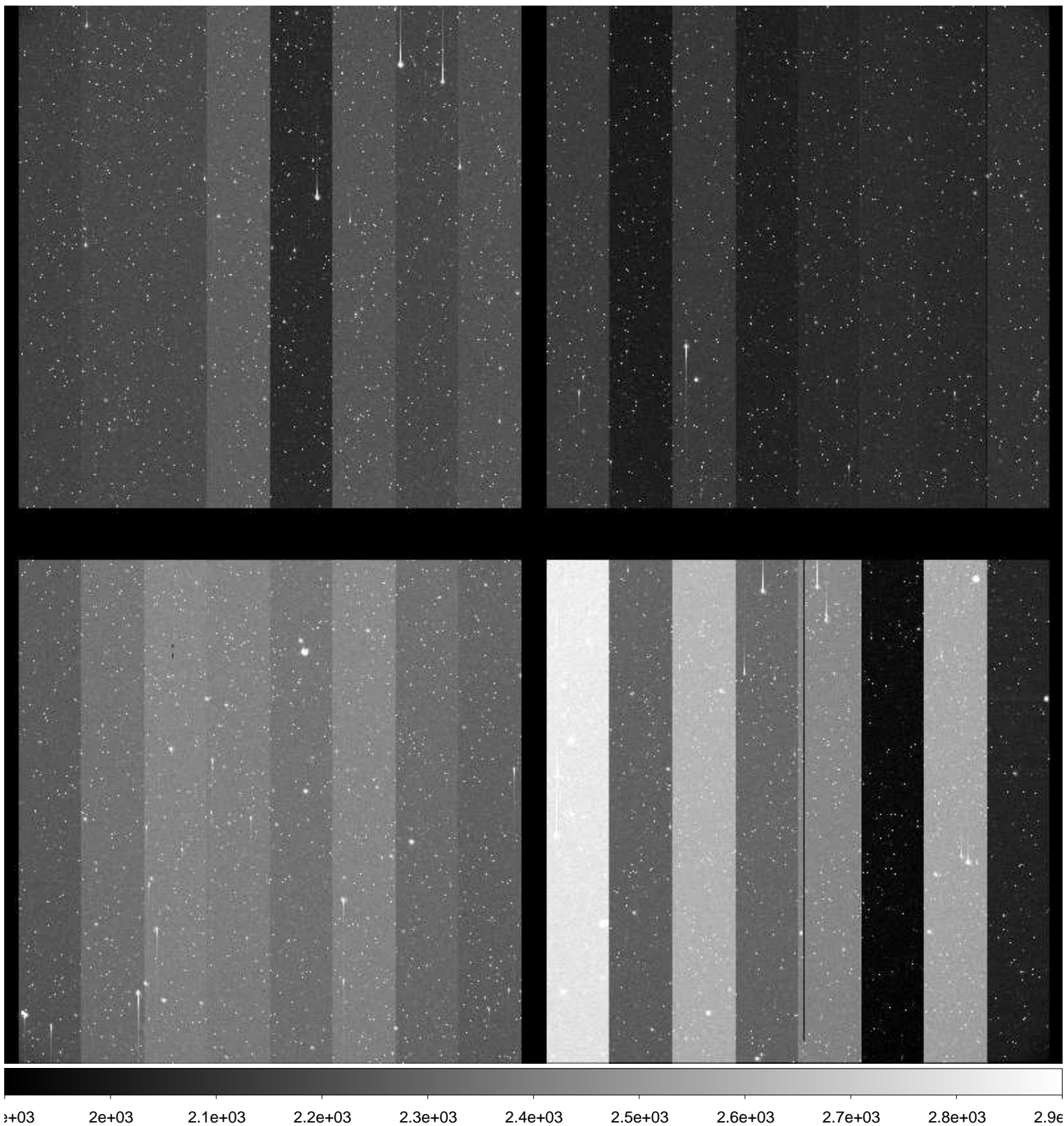

File Name : **xkmtc.20161216.043057.fits** # 71 / 251 #
Project ID : ENG-NEO
Image Type : OBJECT
Object Name : **S47112-OC**
RA : 07:07:38.070
DEC : -25:00:00.90
Exposure Time : 15
Airmass : 1.56
Sidereal Time : 03:21:04
Filter ID : R
Observation Date : 2016-12-16T02:23:58
CCD Temperature : -97.65

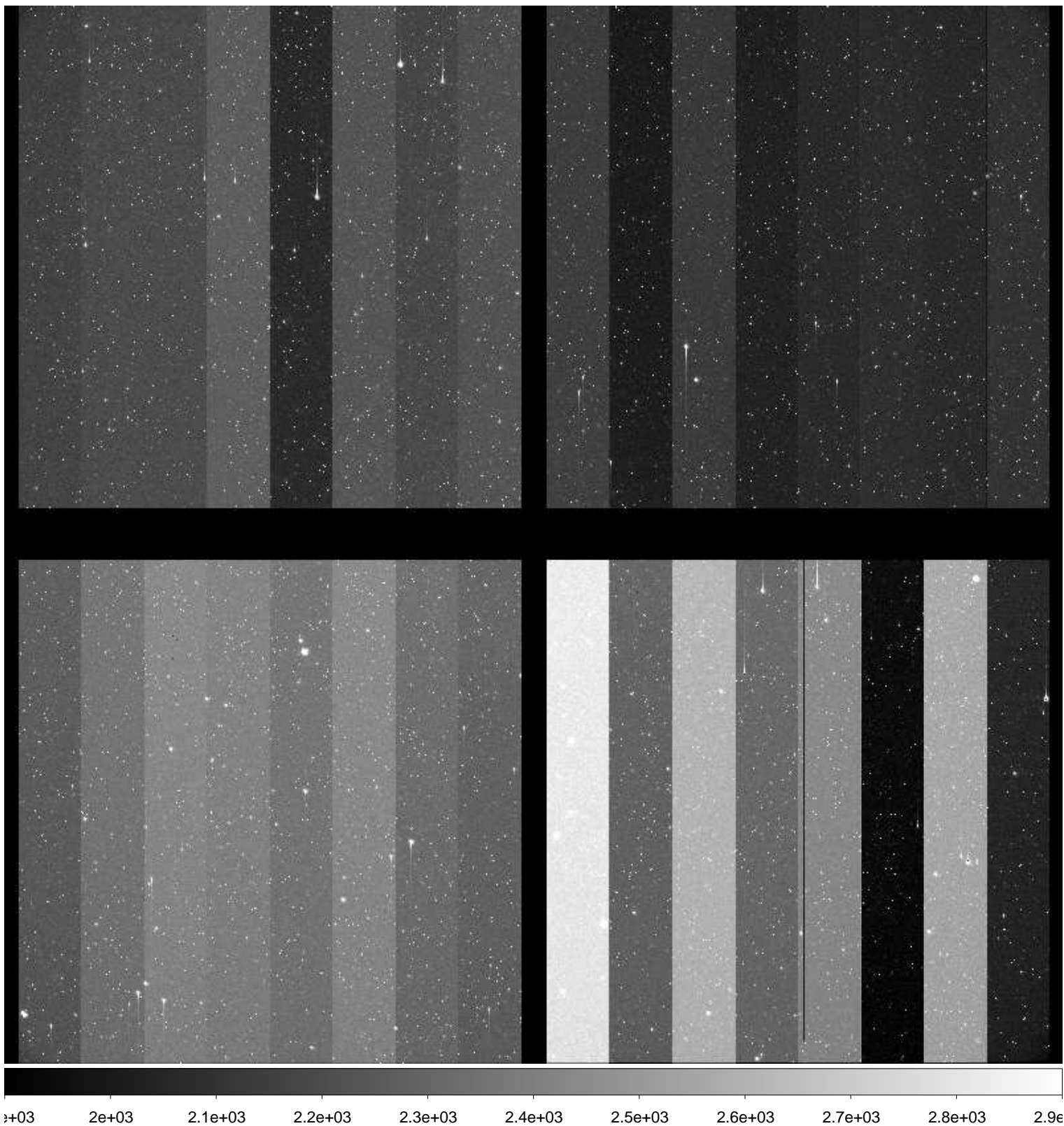

File Name : **xkmtc.20161216.043058.fits** # 72 / 251 #
Project ID : ENG-NEO
Image Type : OBJECT
Object Name : **S47112-OC**
RA : 07:07:38.040
DEC : -25:00:01.20
Exposure Time : 15
Airmass : 1.55
Sidereal Time : 03:22:37
Filter ID : R
Observation Date : 2016-12-16T02:25:19
CCD Temperature : -99.59

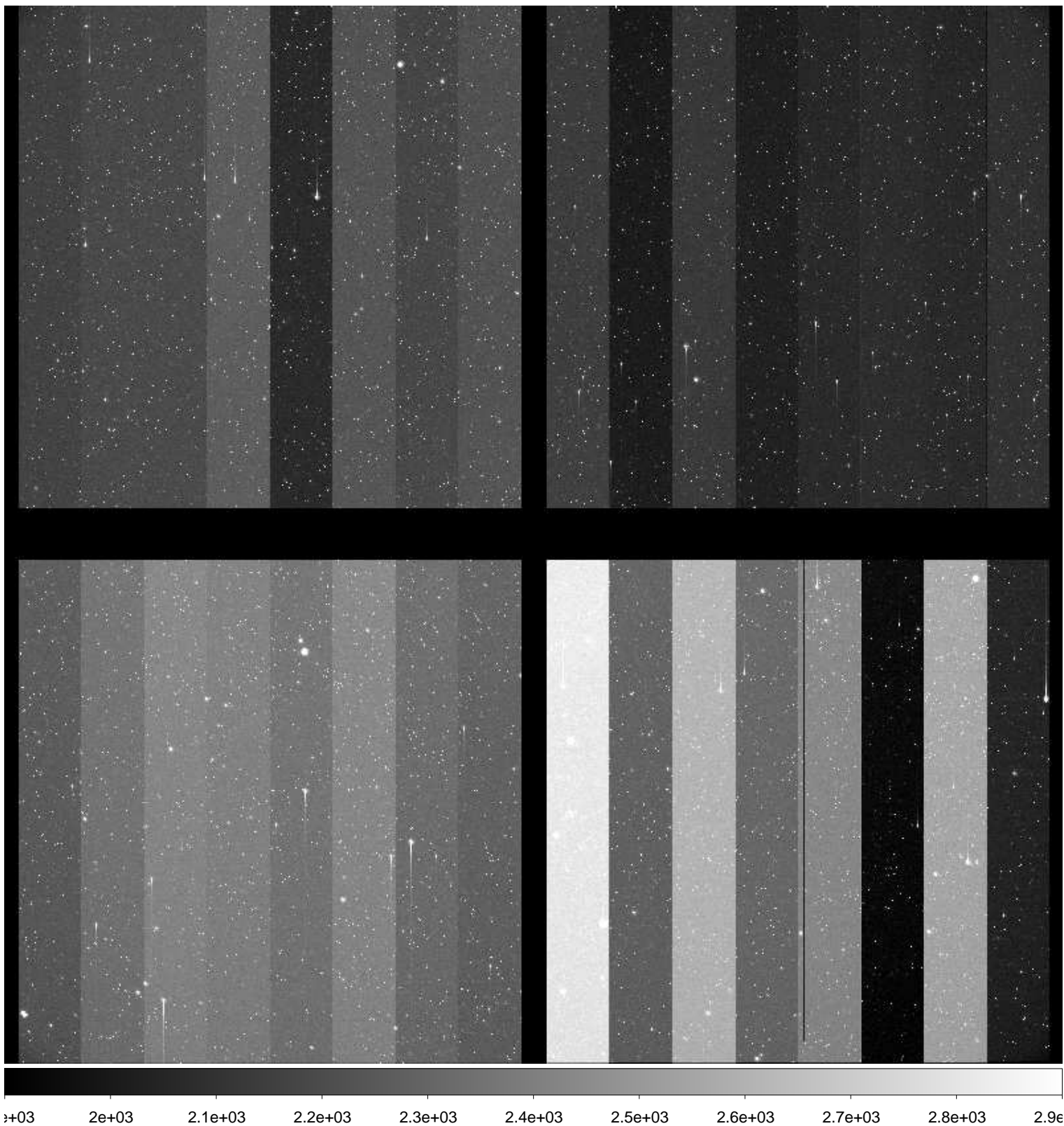

File Name : **xkmtc.20161216.043059.fits** # 73 / 251 #
Project ID : ENG-NEO
Image Type : OBJECT
Object Name : **A00156-TO**
RA : 05:28:23.130
DEC : +06:41:01.90
Exposure Time : 42
Airmass : 1.46
Sidereal Time : 03:27:21
Filter ID : R
Observation Date : 2016-12-16T02:30:02
CCD Temperature : -99.85

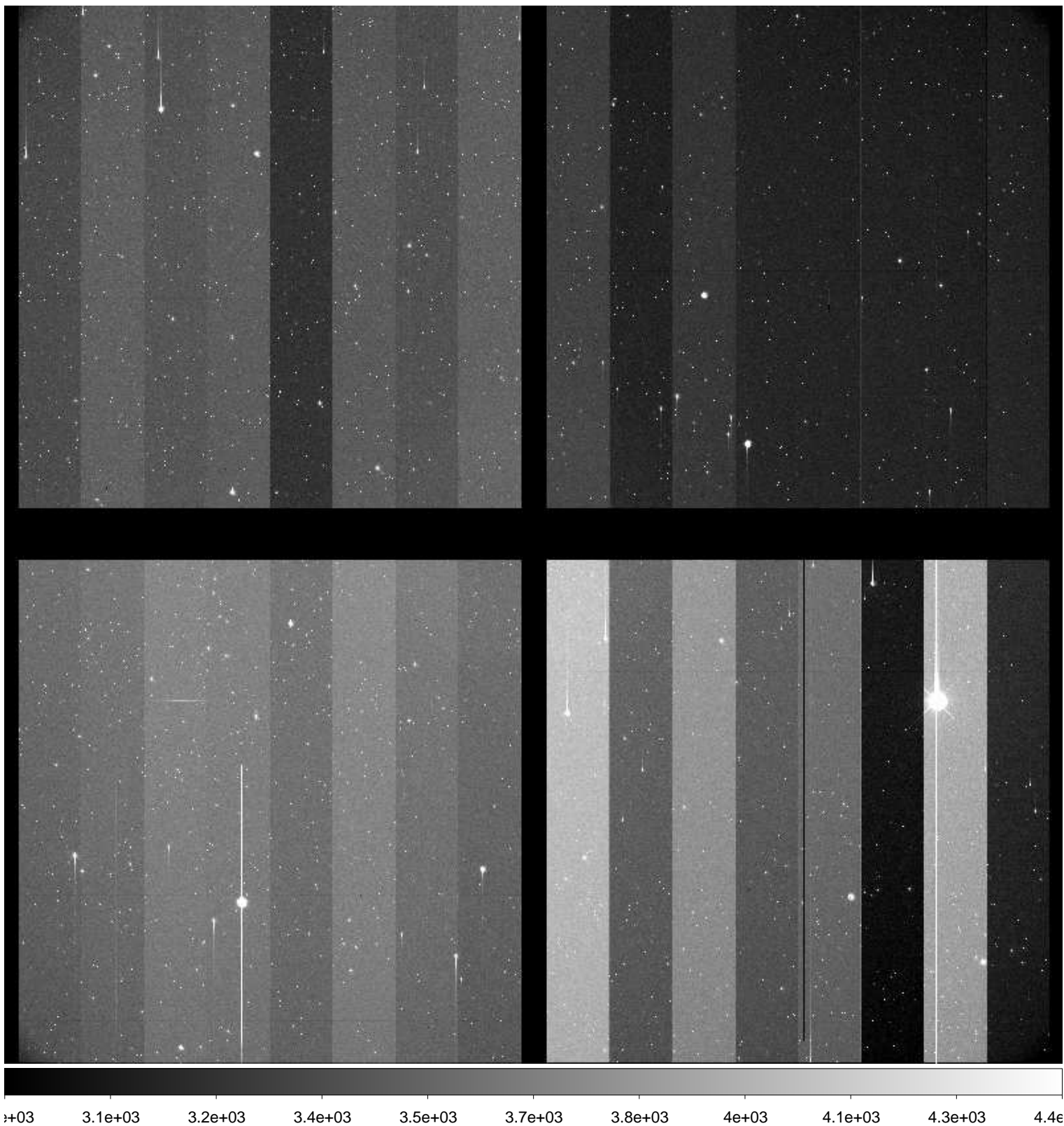

File Name : **xkmtc.20161216.043060.fits** # 74 / 251 #
Project ID : ENG-NEO
Image Type : OBJECT
Object Name : **S22052-OC**
RA : 03:44:00.020
DEC : -03:00:00.00
Exposure Time : 56
Airmass : 1.13
Sidereal Time : 03:30:33
Filter ID : R
Observation Date : 2016-12-16T02:33:14
CCD Temperature : -99.96

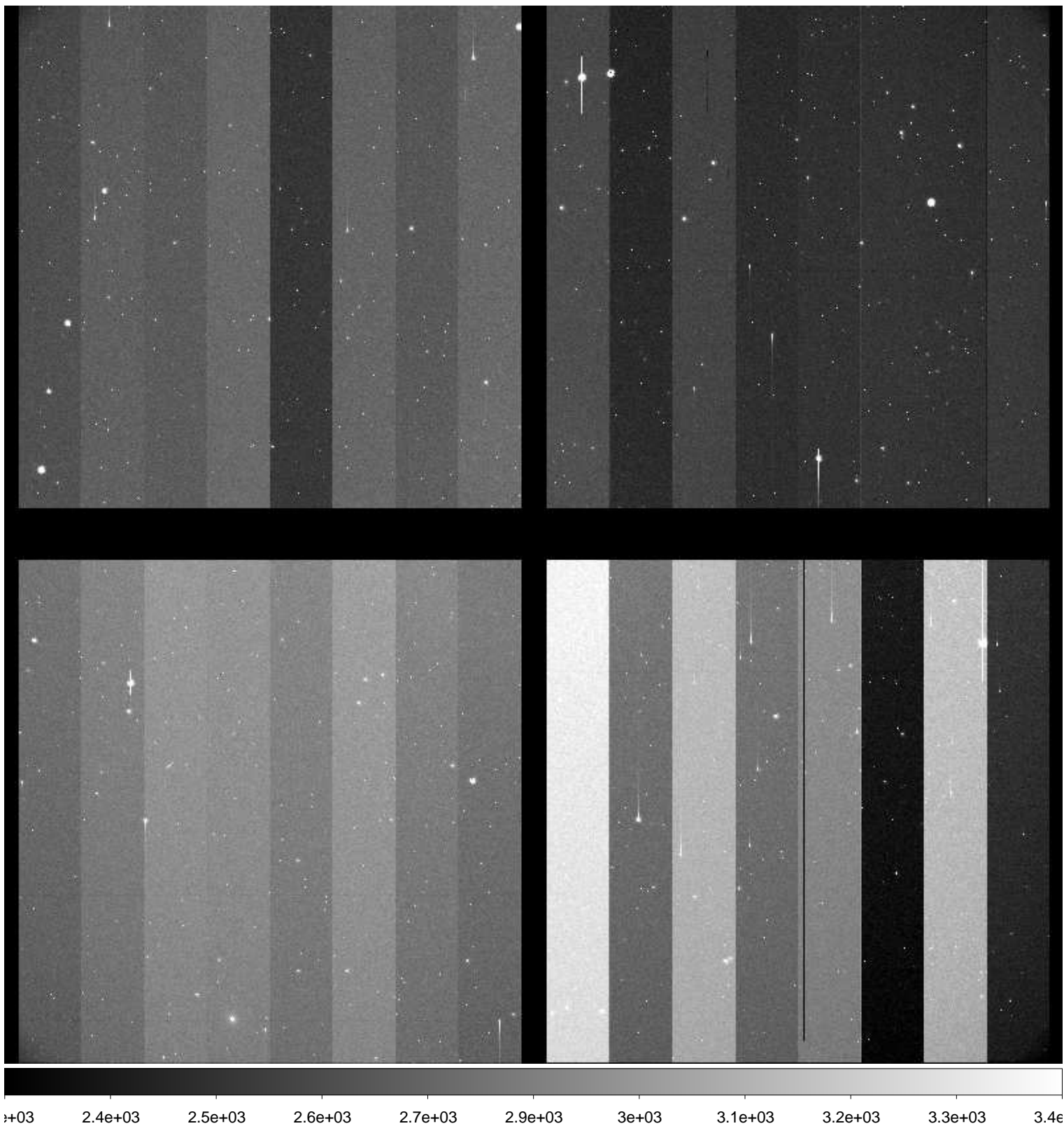

File Name : **xkmtc.20161216.043061.fits** # 75 / 251 #
Project ID : ENG-NEO
Image Type : OBJECT
Object Name : **S22052-OC**
RA : 03:44:00.000
DEC : -03:00:00.00
Exposure Time : 56
Airmass : 1.12
Sidereal Time : 03:32:28
Filter ID : R
Observation Date : 2016-12-16T02:35:08
CCD Temperature : -99.99

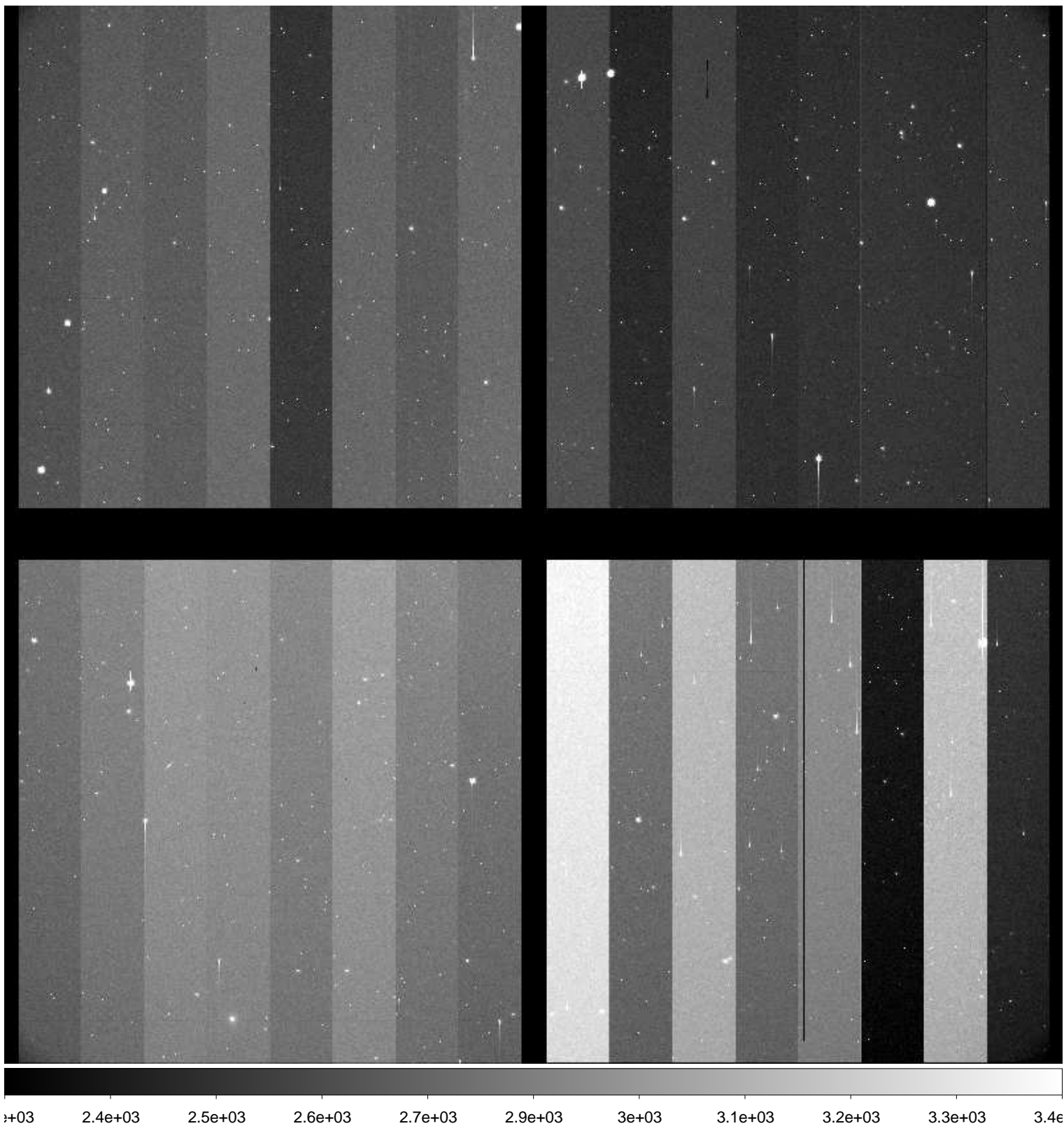

File Name : **xkmtc.20161216.043062.fits** # 76 / 251 #
Project ID : ENG-NEO
Image Type : OBJECT
Object Name : **S22052-OC**
RA : 03:43:59.970
DEC : -03:00:00.00
Exposure Time : 56
Airmass : 1.12
Sidereal Time : 03:34:24
Filter ID : R
Observation Date : 2016-12-16T02:37:04
CCD Temperature : -100.07

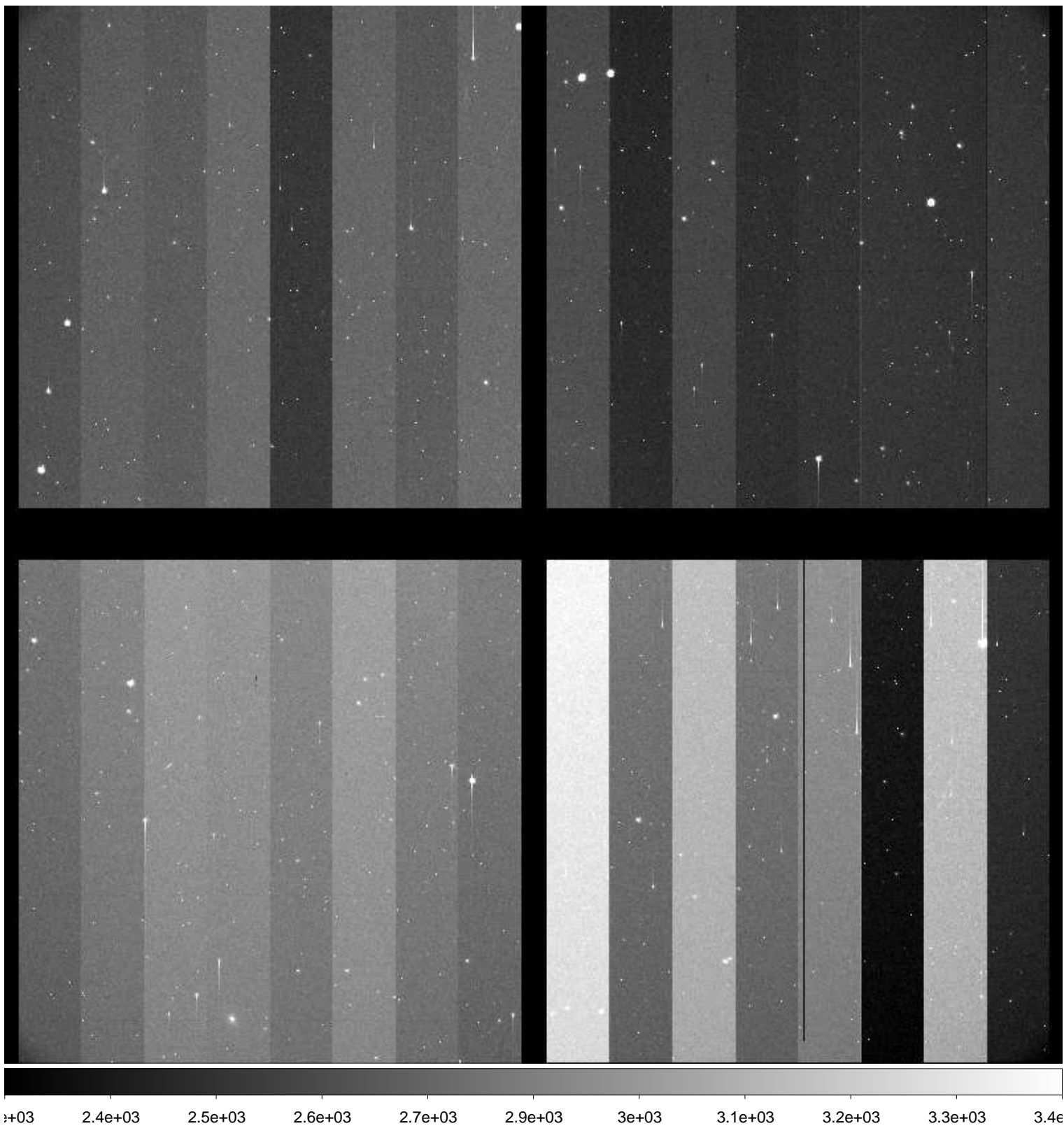

File Name : **xkmtc.20161216.043063.fits** # 77 / 251 #
Project ID : ENG-NEO
Image Type : OBJECT
Object Name : **S22052-OC**
RA : 03:43:59.930
DEC : -03:00:00.10
Exposure Time : 56
Airmass : 1.12
Sidereal Time : 03:36:18
Filter ID : R
Observation Date : 2016-12-16T02:38:58
CCD Temperature : -100.14

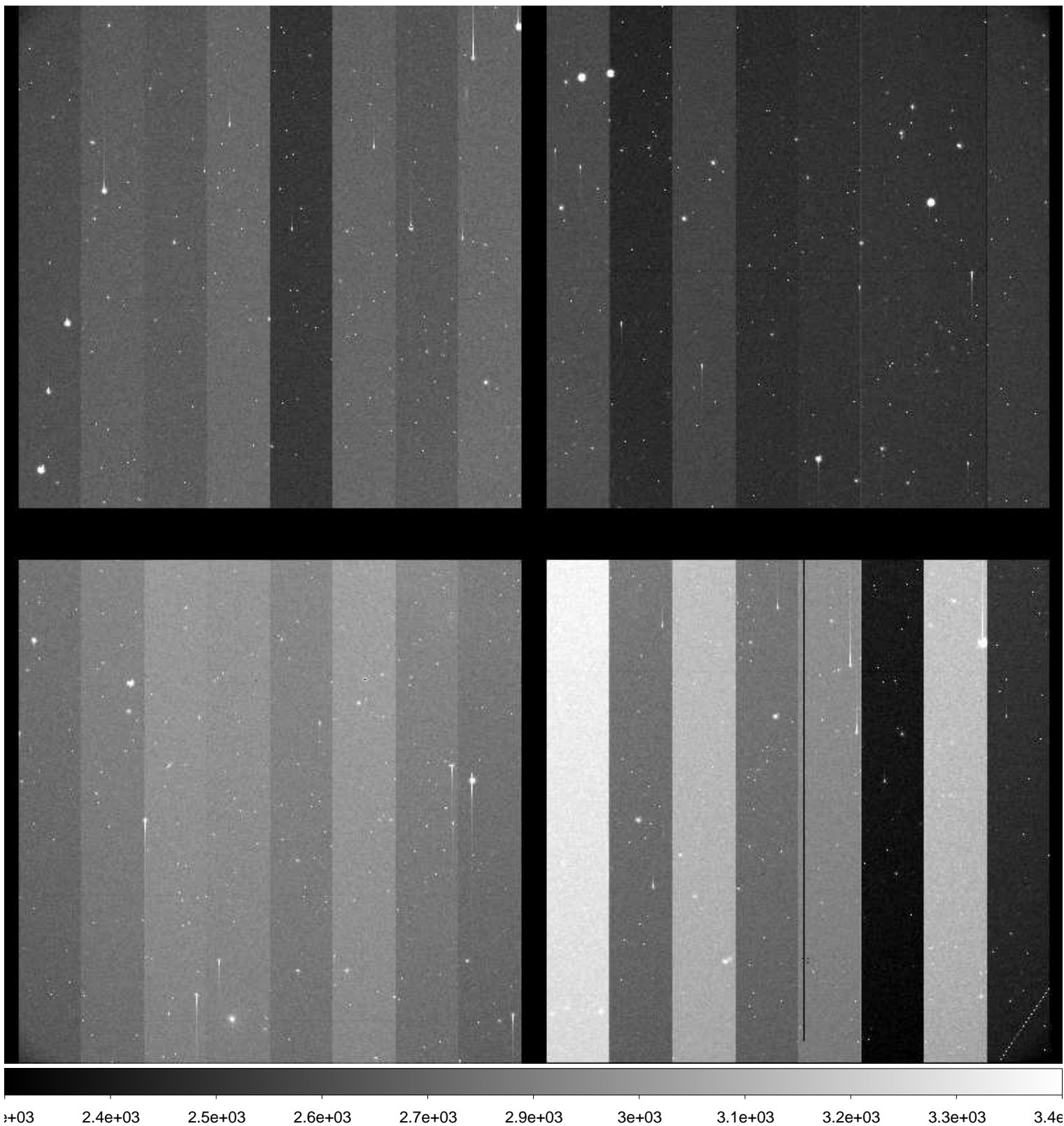

File Name : **xkmtc.20161216.043064.fits** # 78 / 251 #
Project ID : ENG-NEO
Image Type : OBJECT
Object Name : **S47112-OC**
RA : 07:07:38.200
DEC : -25:00:00.20
Exposure Time : 15
Airmass : 1.44
Sidereal Time : 03:40:09
Filter ID : R
Observation Date : 2016-12-16T02:42:48
CCD Temperature : -100.25

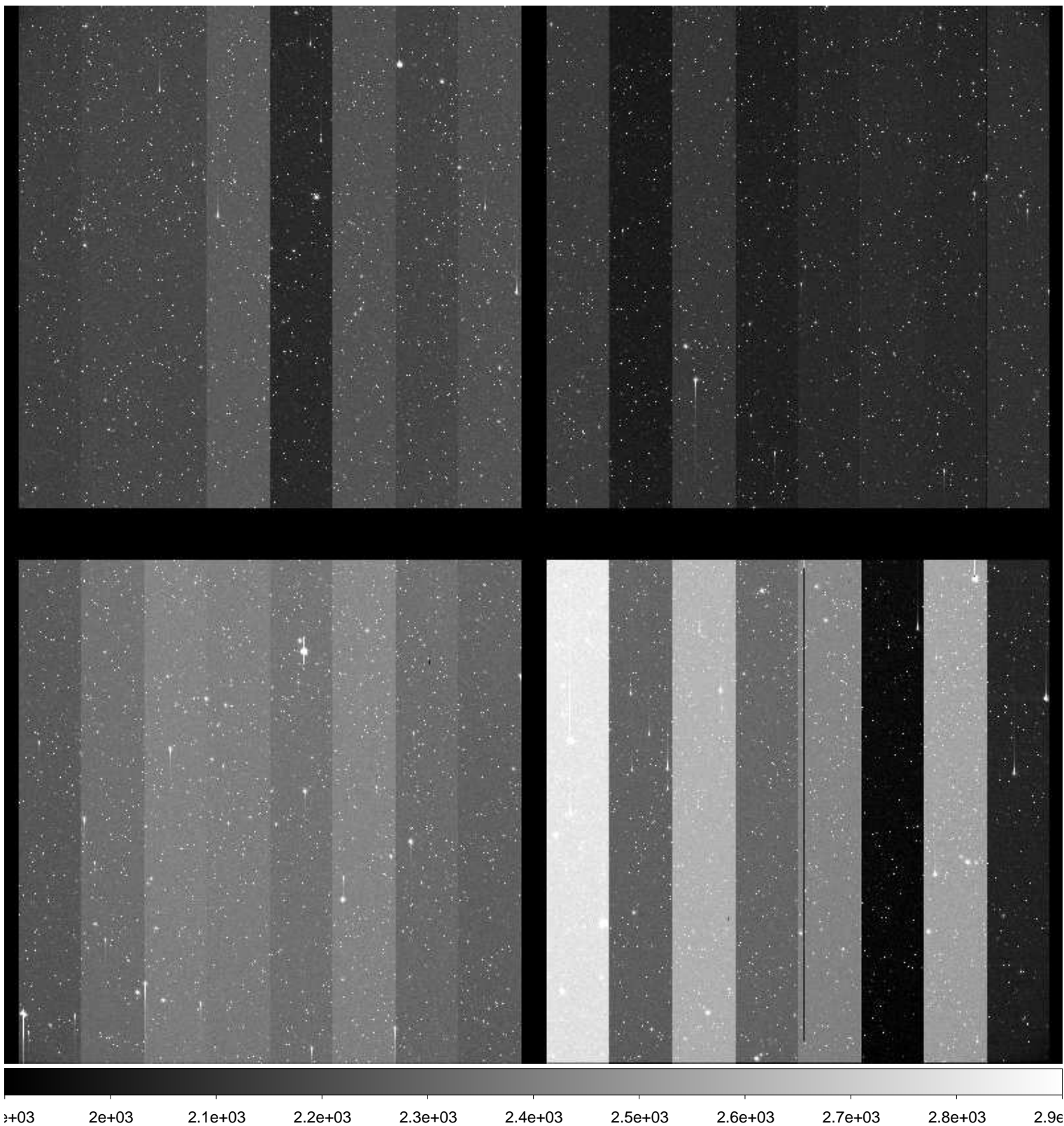

File Name : **xkmtc.20161216.043065.fits** # 79 / 251 #
Project ID : ENG-NEO
Image Type : OBJECT
Object Name : **S47112-OC**
RA : 07:07:38.160
DEC : -25:00:00.20
Exposure Time : 15
Airmass : 1.43
Sidereal Time : 03:41:20
Filter ID : R
Observation Date : 2016-12-16T02:43:59
CCD Temperature : -100.26

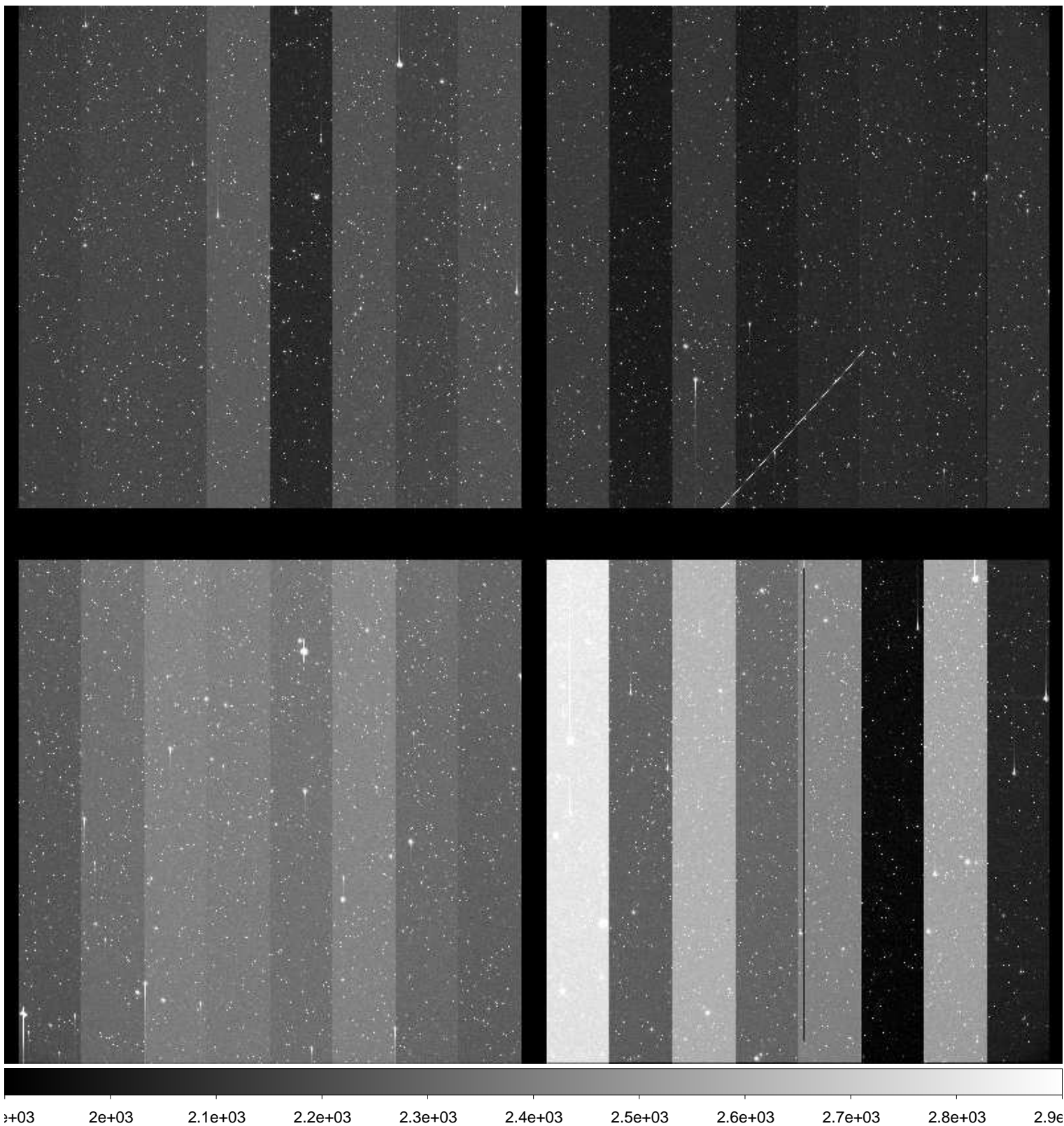

File Name : **xkmtc.20161216.043066.fits** # 80 / 251 #
Project ID : ENG-NEO
Image Type : OBJECT
Object Name : **S47112-OC**
RA : 07:07:38.150
DEC : -25:00:00.40
Exposure Time : 15
Airmass : 1.43
Sidereal Time : 03:42:35
Filter ID : R
Observation Date : 2016-12-16T02:45:14
CCD Temperature : -100.35

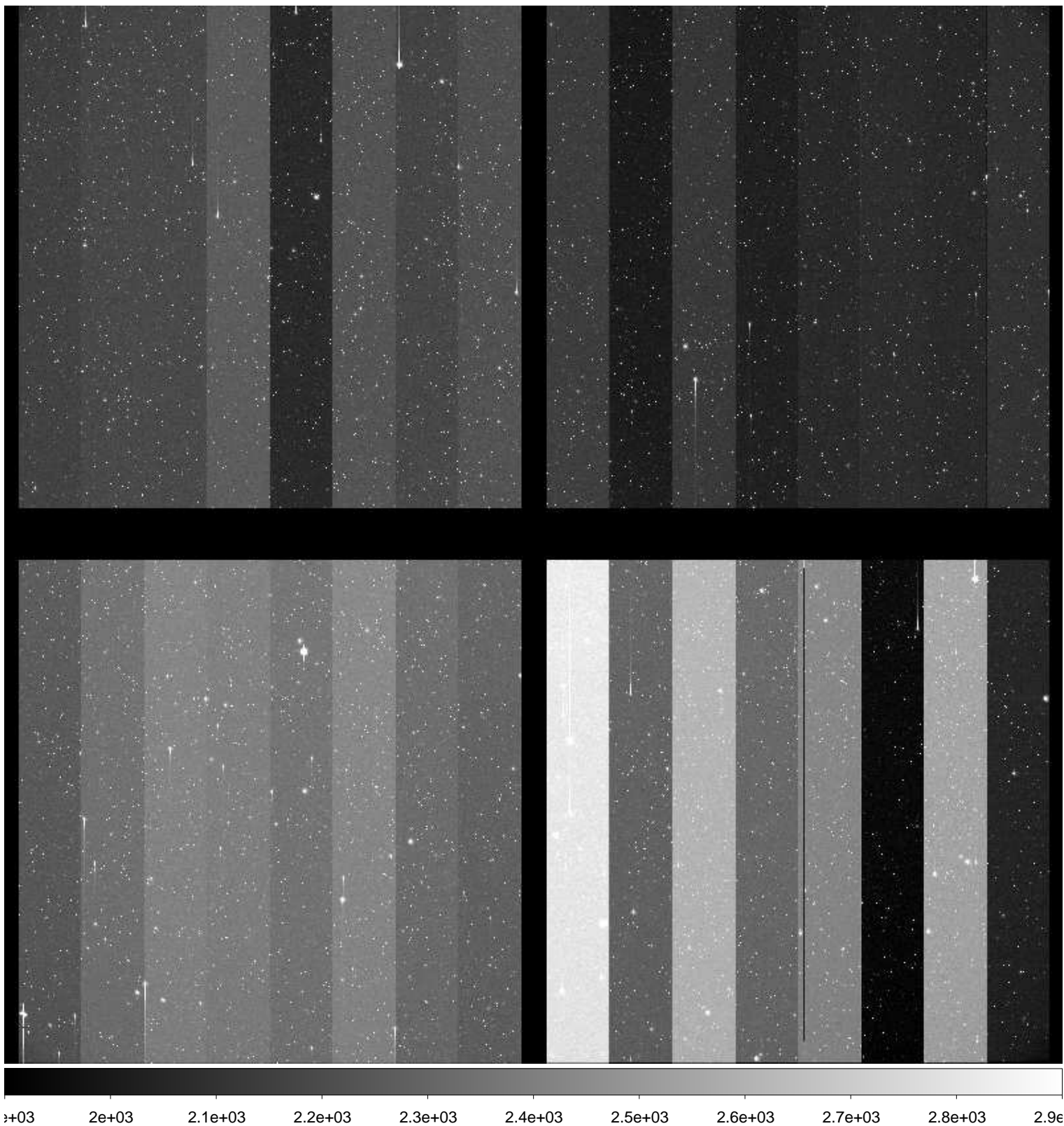

File Name : **xkmtc.20161216.043067.fits** # 81 / 251 #
Project ID : ENG-NEO
Image Type : OBJECT
Object Name : **S47112-OC**
RA : 07:07:38.120
DEC : -25:00:00.50
Exposure Time : 15
Airmass : 1.42
Sidereal Time : 03:43:48
Filter ID : R
Observation Date : 2016-12-16T02:46:27
CCD Temperature : -100.35

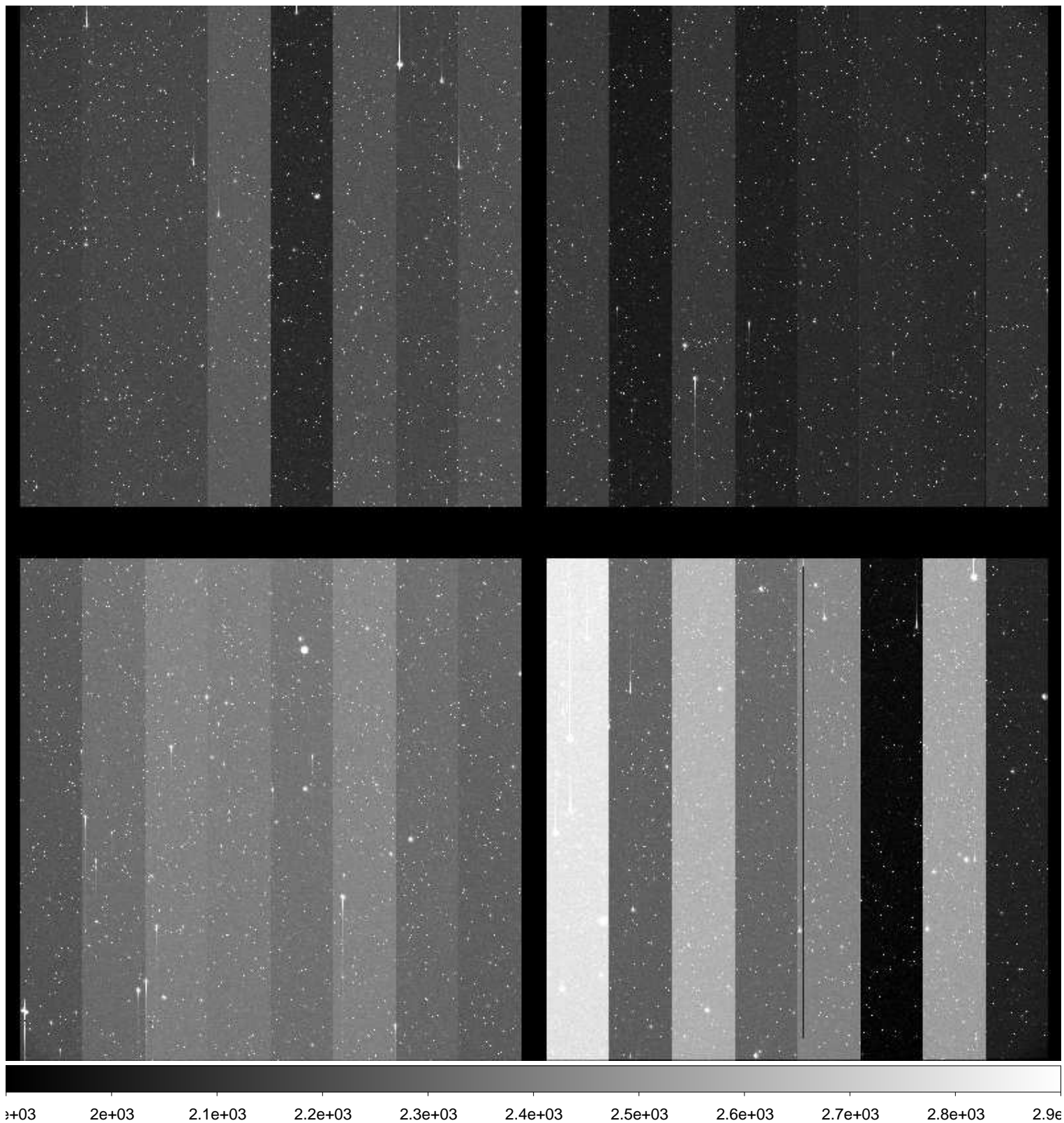

File Name : **xkmtc.20161216.043068.fits** # 82 / 251 #
Project ID : ENG-NEO
Image Type : OBJECT
Object Name : **S22052-OC**
RA : 03:43:59.990
DEC : -03:00:00.10
Exposure Time : 56
Airmass : 1.12
Sidereal Time : 03:46:26
Filter ID : R
Observation Date : 2016-12-16T02:49:03
CCD Temperature : -100.17

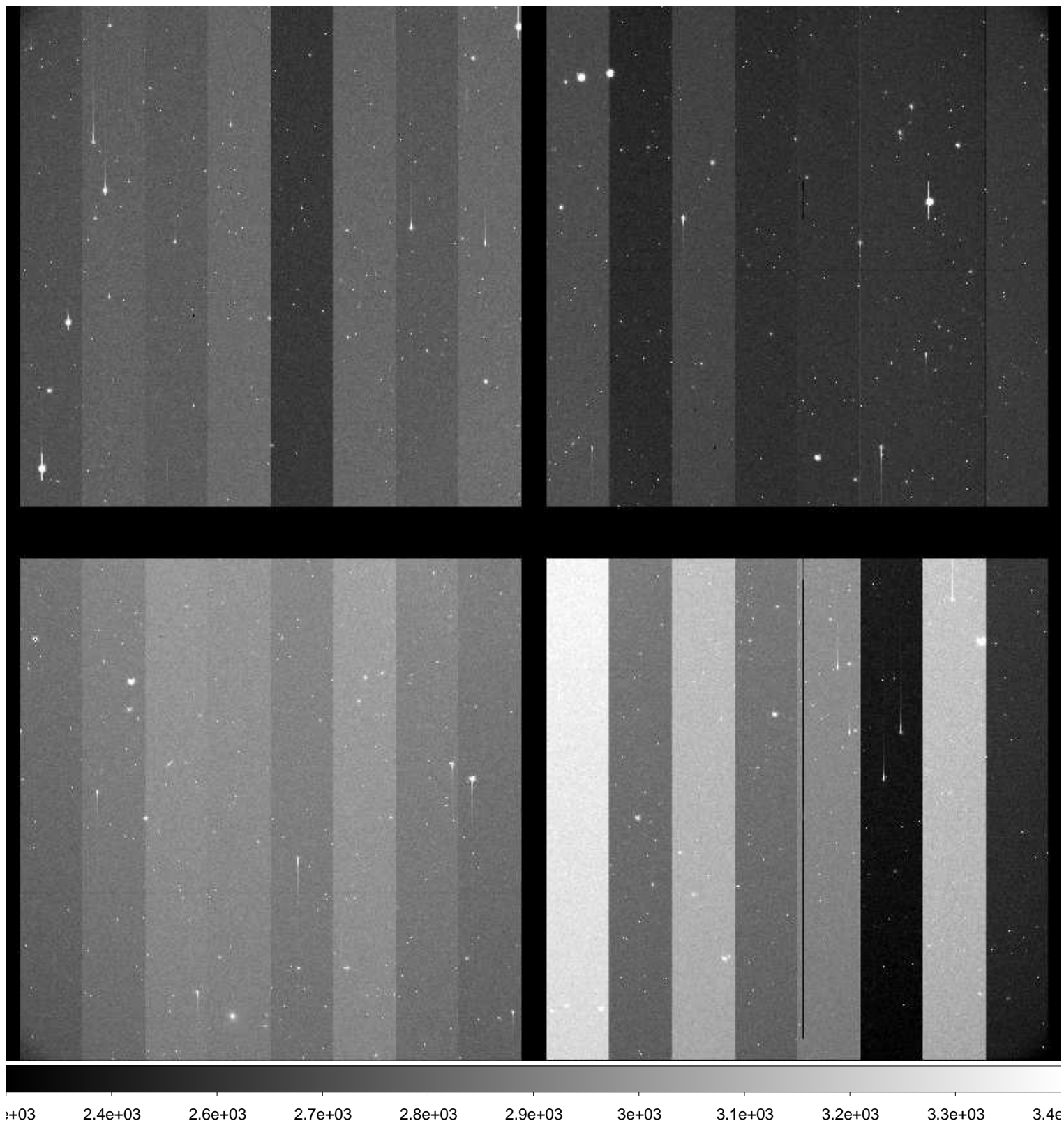

File Name : **xkmtc.20161216.043069.fits** # 83 / 251 #
Project ID : ENG-NEO
Image Type : OBJECT
Object Name : **S22052-OC**
RA : 03:43:59.970
DEC : -03:00:00.10
Exposure Time : 56
Airmass : 1.12
Sidereal Time : 03:48:17
Filter ID : R
Observation Date : 2016-12-16T02:50:55
CCD Temperature : -100.22

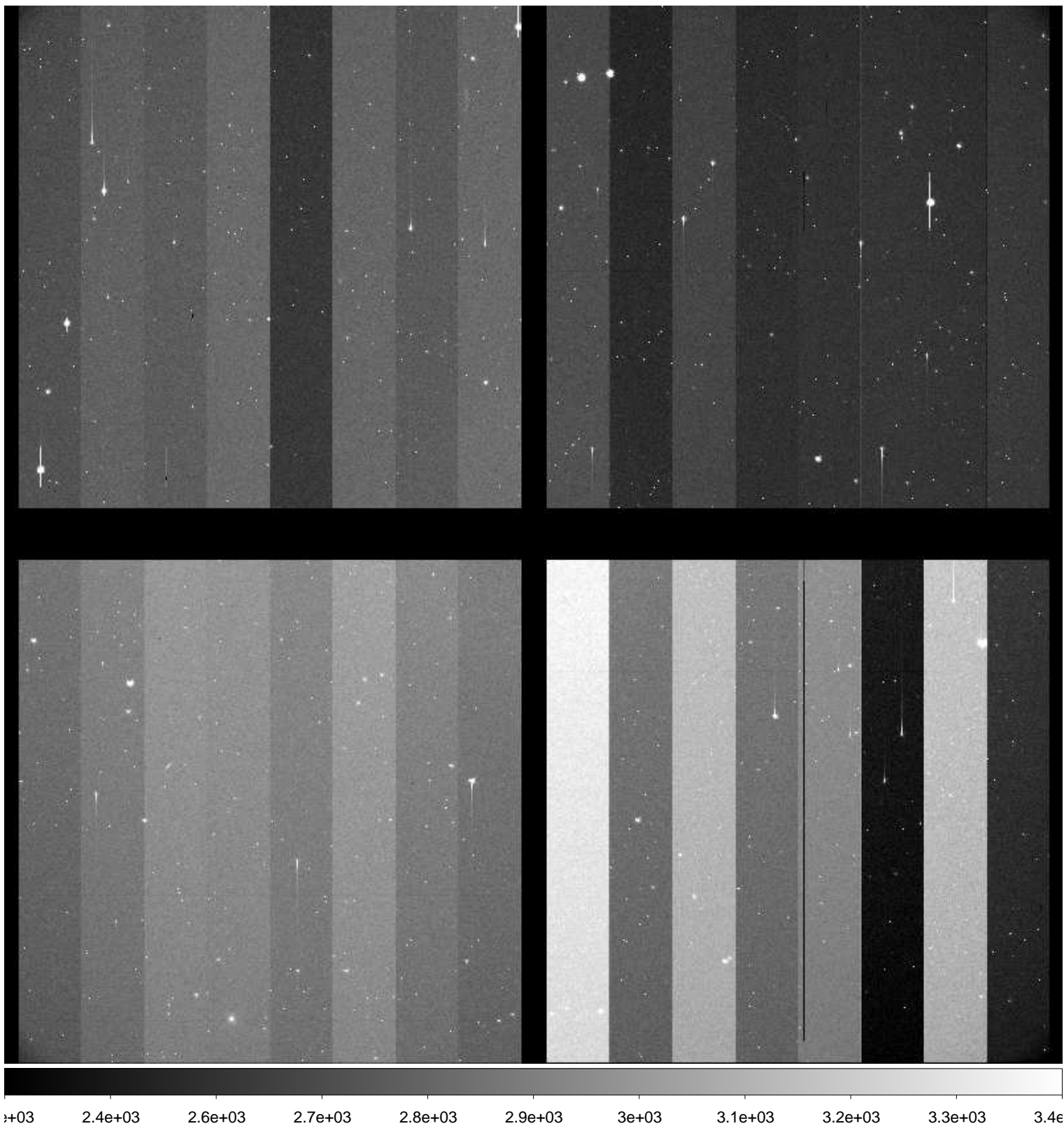

File Name : **xkmtc.20161216.043070.fits** # 84 / 251 #
Project ID : ENG-NEO
Image Type : OBJECT
Object Name : **S22052-OC**
RA : 03:43:59.950
DEC : -03:00:00.20
Exposure Time : 56
Airmass : 1.12
Sidereal Time : 03:50:12
Filter ID : R
Observation Date : 2016-12-16T02:53:02
CCD Temperature : -100.31

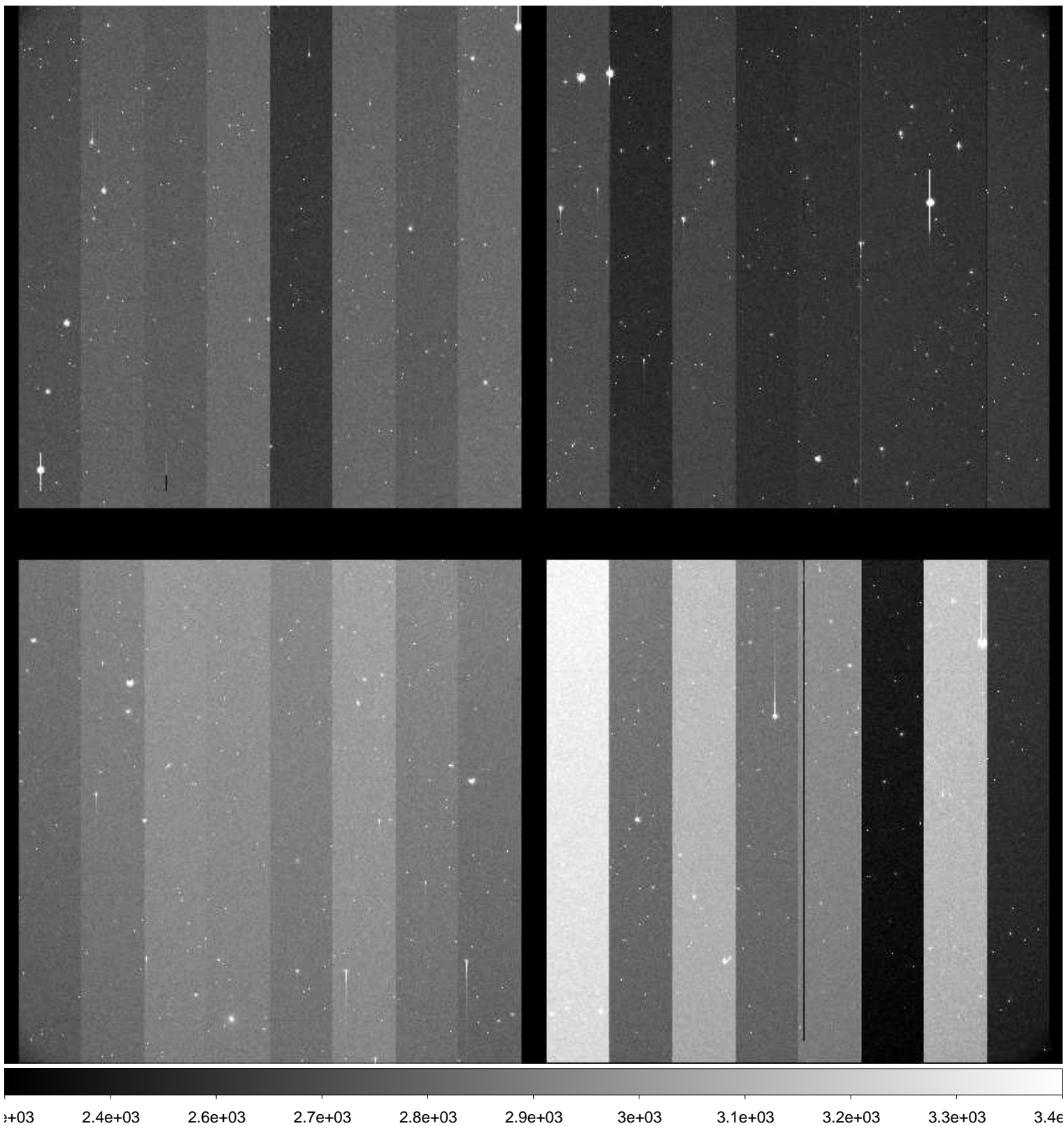

File Name : **xkmtc.20161216.043071.fits** # 85 / 251 #
Project ID : ENG-NEO
Image Type : OBJECT
Object Name : **S22052-OC**
RA : 03:43:59.900
DEC : -03:00:00.10
Exposure Time : 56
Airmass : 1.12
Sidereal Time : 03:52:17
Filter ID : R
Observation Date : 2016-12-16T02:54:54
CCD Temperature : -100.4

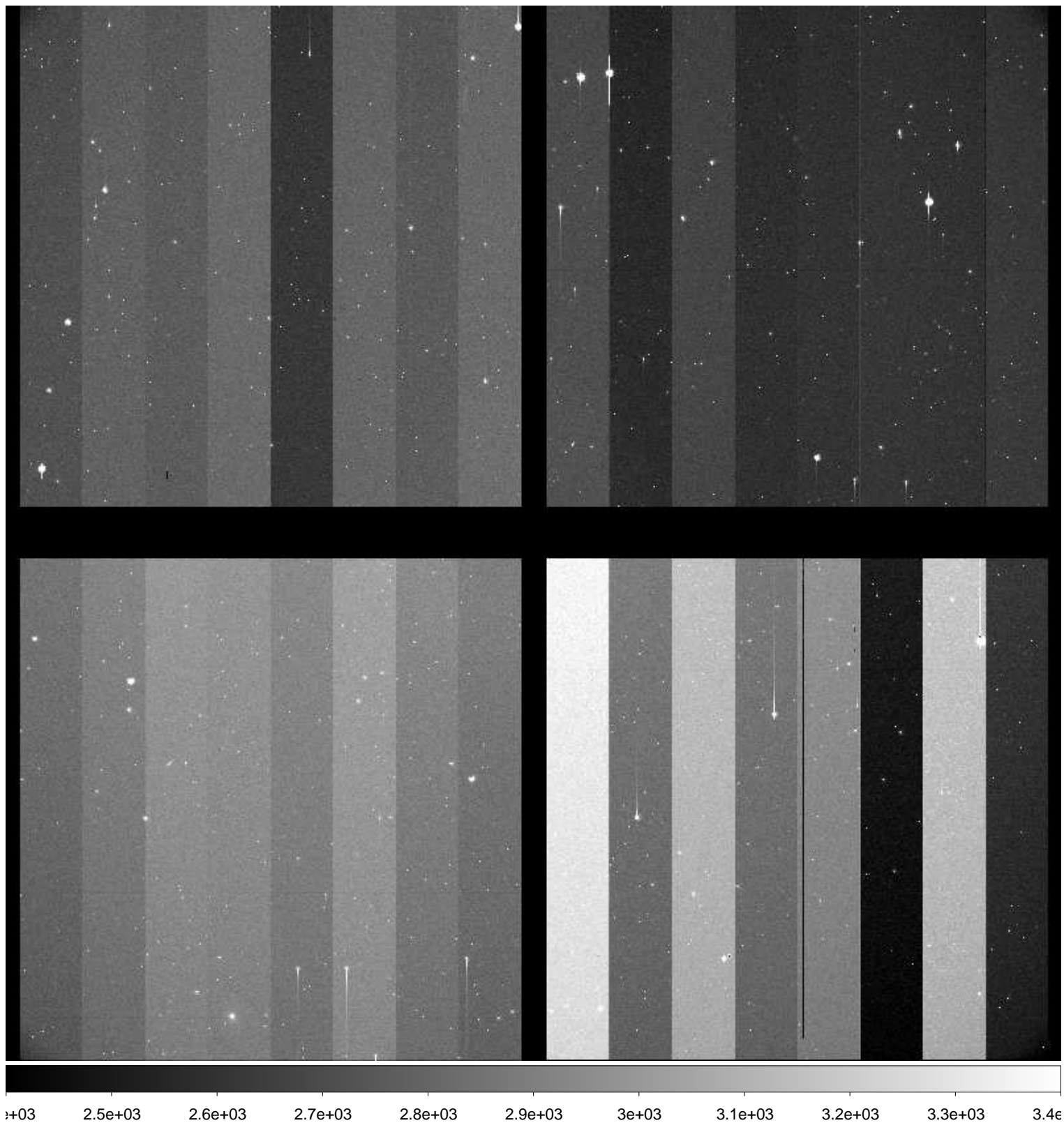

File Name : **xkmtc.20161216.043072.fits** # 86 / 251 #
Project ID : ENG-NEO
Image Type : OBJECT
Object Name : **A00156-TO**
RA : 05:28:23.160
DEC : +06:41:02.20
Exposure Time : 42
Airmass : 1.36
Sidereal Time : 03:57:22
Filter ID : R
Observation Date : 2016-12-16T02:59:58
CCD Temperature : -100.56

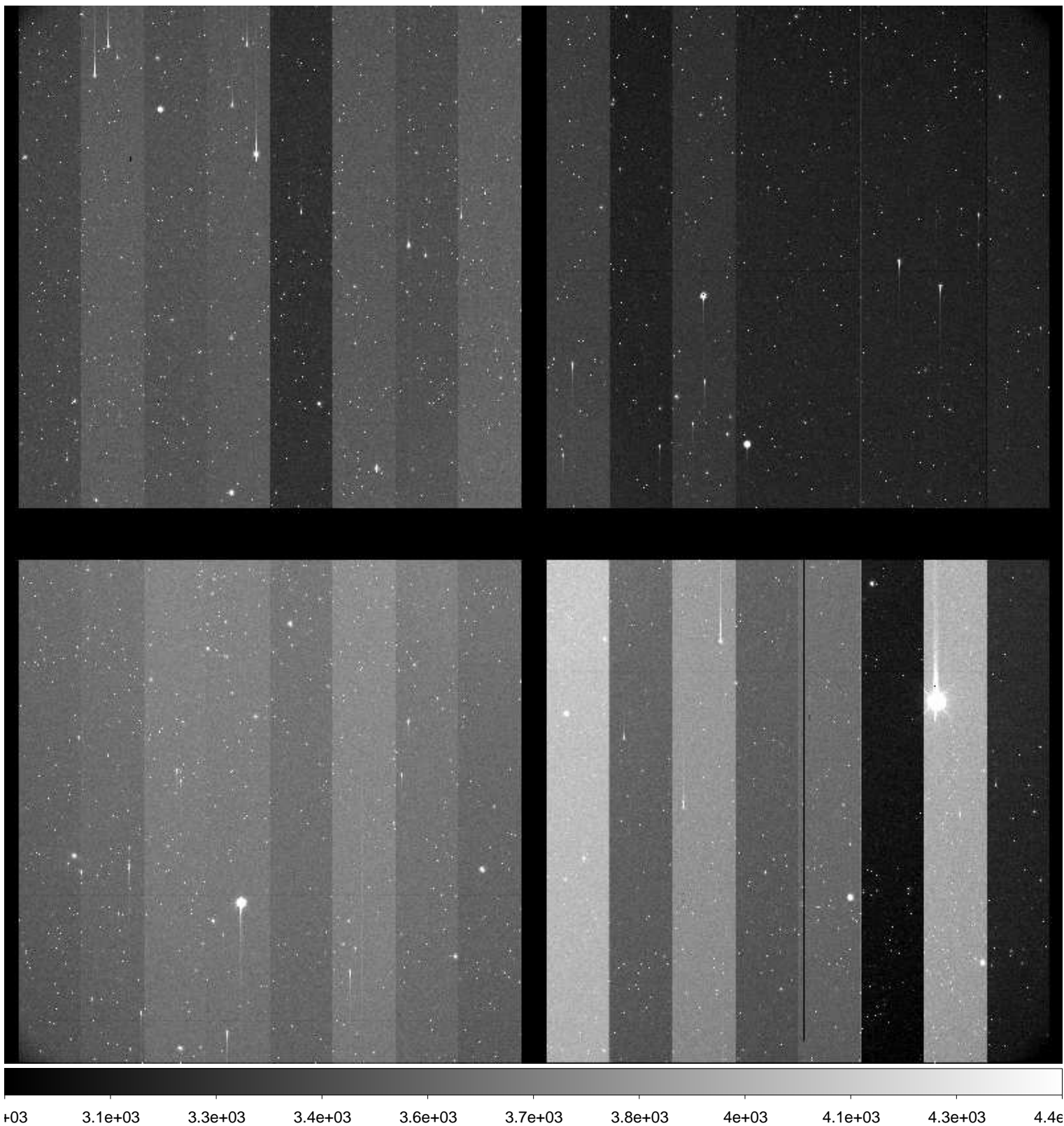

File Name : **xkmtc.20161216.043073.fits** # 87 / 251 #
Project ID : ENG-NEO
Image Type : OBJECT
Object Name : **S47112-OC**
RA : 07:07:38.220
DEC : -25:00:00.00
Exposure Time : 15
Airmass : 1.34
Sidereal Time : 04:00:22
Filter ID : R
Observation Date : 2016-12-16T03:02:57
CCD Temperature : -100.64

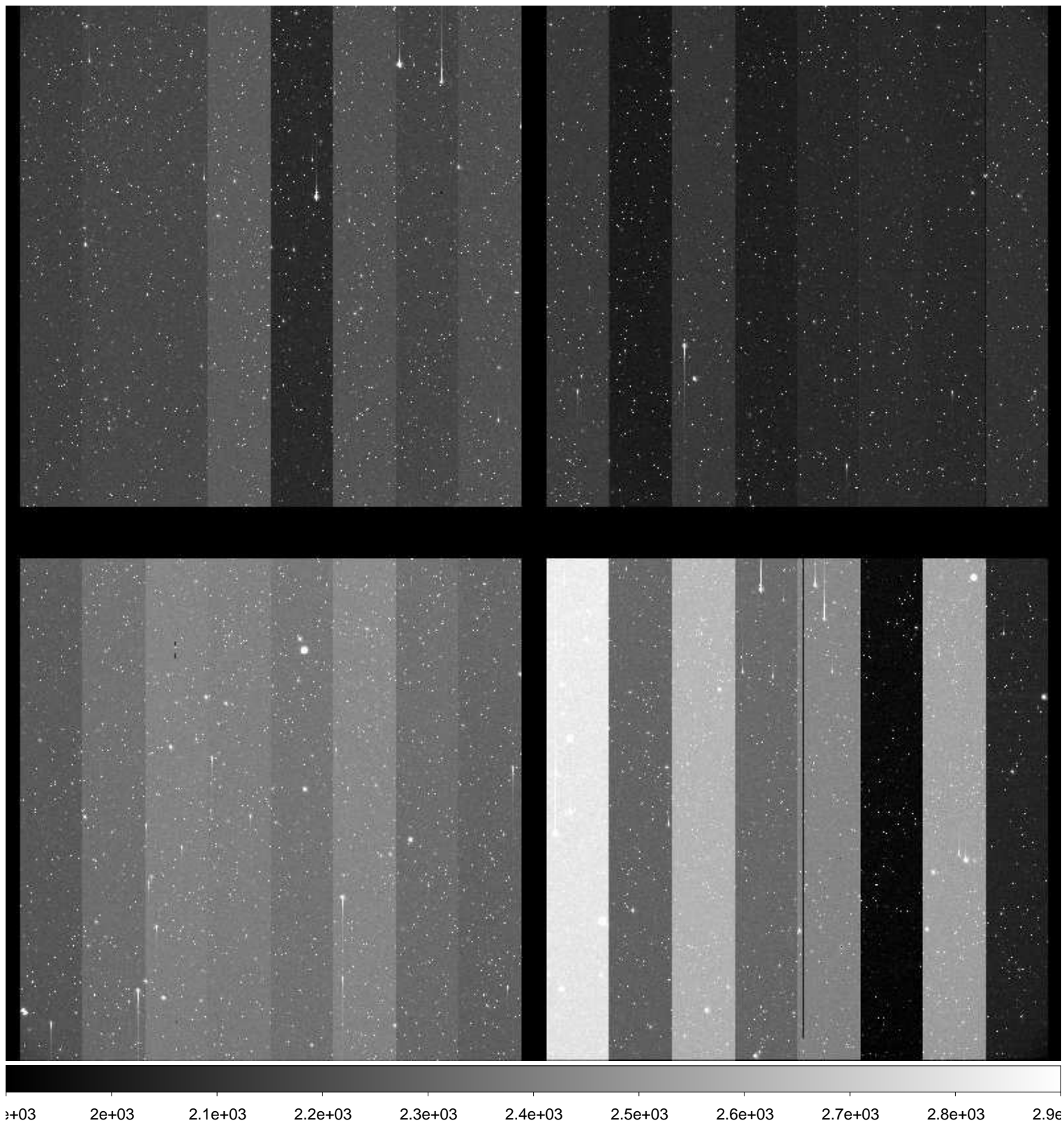

File Name : **xkmtc.20161216.043074.fits** # 88 / 251 #
Project ID : ENG-NEO
Image Type : OBJECT
Object Name : **S47112-OC**
RA : 07:07:38.200
DEC : -25:00:00.20
Exposure Time : 15
Airmass : 1.33
Sidereal Time : 04:01:42
Filter ID : R
Observation Date : 2016-12-16T03:04:17
CCD Temperature : -100.65

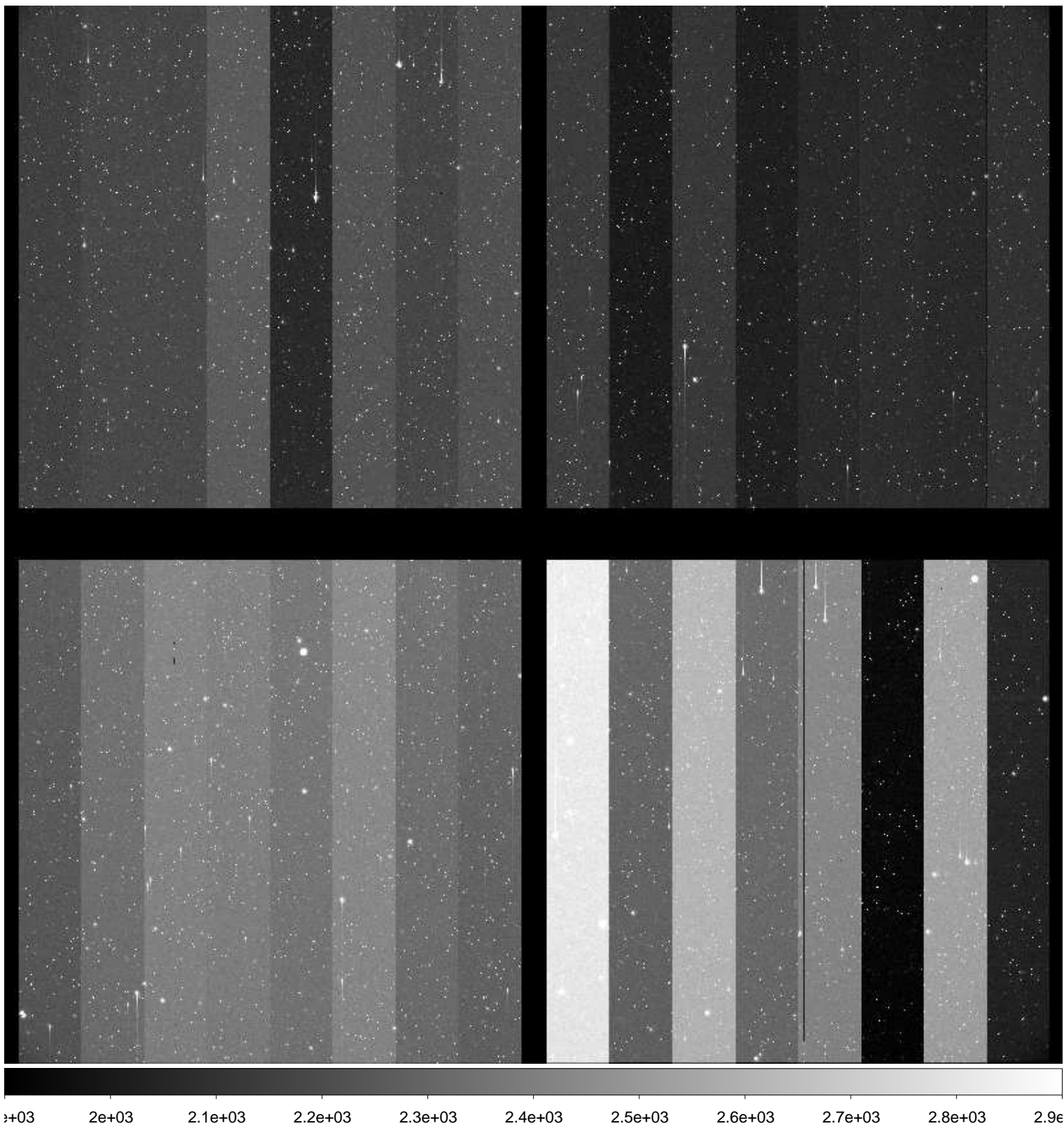

File Name : **xkmtc.20161216.043075.fits** # 89 / 251 #
Project ID : ENG-NEO
Image Type : OBJECT
Object Name : **S47112-OC**
RA : 07:07:38.170
DEC : -25:00:00.30
Exposure Time : 15
Airmass : 1.33
Sidereal Time : 04:02:56
Filter ID : R
Observation Date : 2016-12-16T03:05:44
CCD Temperature : -100.7

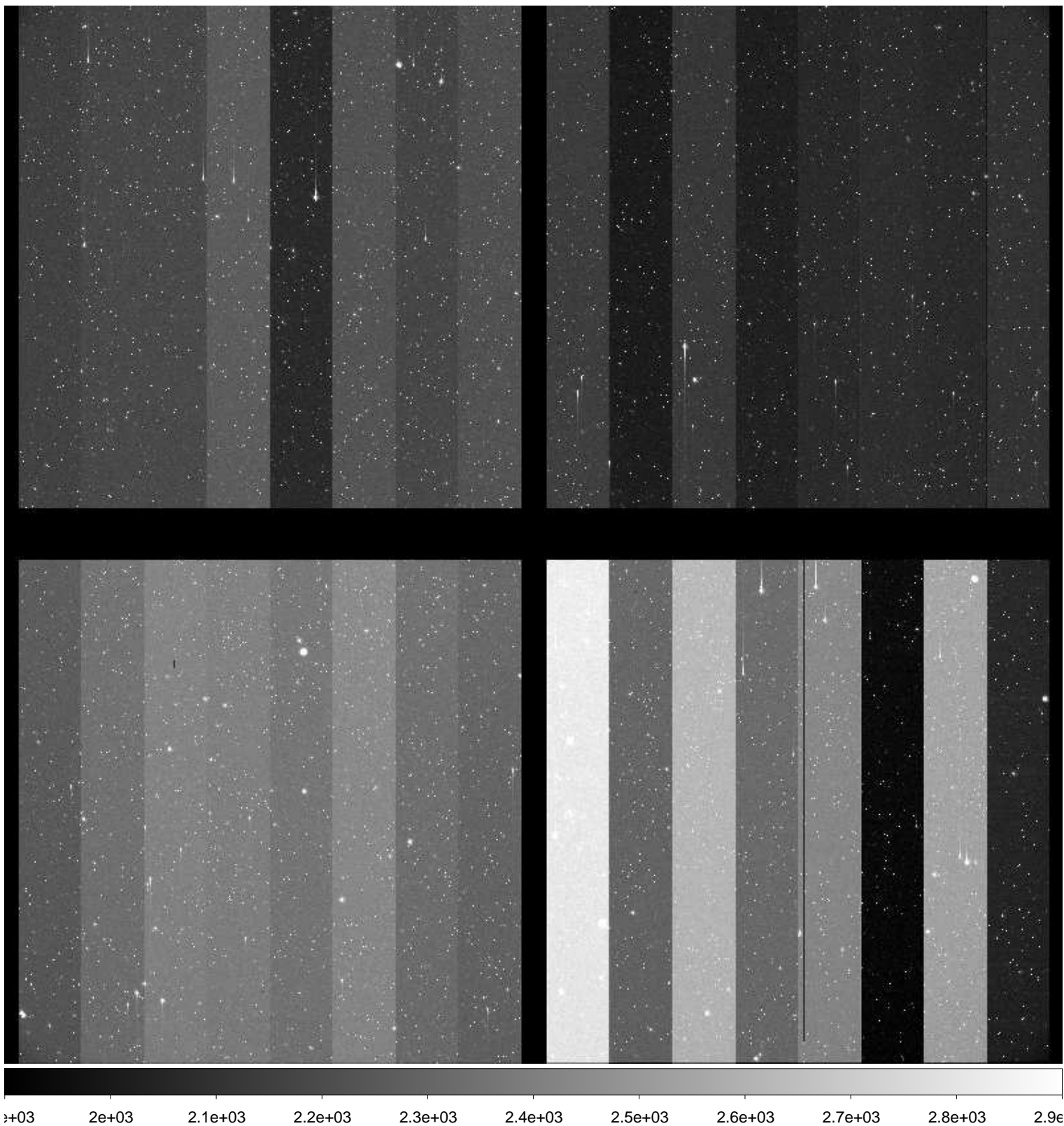

File Name : **xkmtc.20161216.043076.fits** # 90 / 251 #
Project ID : ENG-NEO
Image Type : OBJECT
Object Name : **S47112-OC**
RA : 07:07:38.140
DEC : -25:00:00.50
Exposure Time : 15
Airmass : 1.32
Sidereal Time : 04:04:20
Filter ID : R
Observation Date : 2016-12-16T03:06:56
CCD Temperature : -100.74

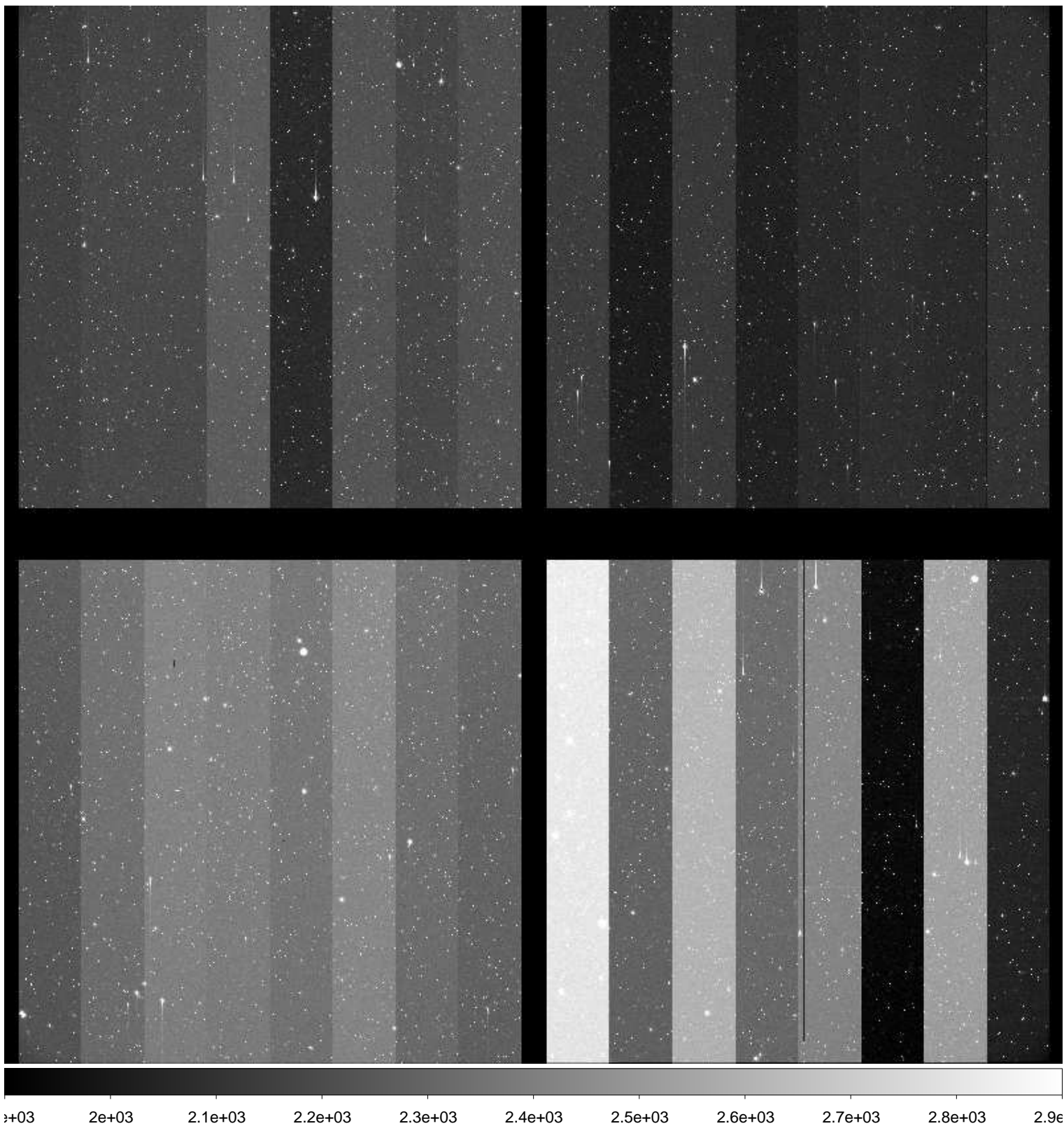

File Name : **xkmtc.20161216.043077.fits** # 91 / 251 #
Project ID : ENG-NEO
Image Type : OBJECT
Object Name : **S22052-OC**
RA : 03:43:59.990
DEC : -03:00:00.10
Exposure Time : 56
Airmass : 1.13
Sidereal Time : 04:06:56
Filter ID : R
Observation Date : 2016-12-16T03:09:30
CCD Temperature : -100.82

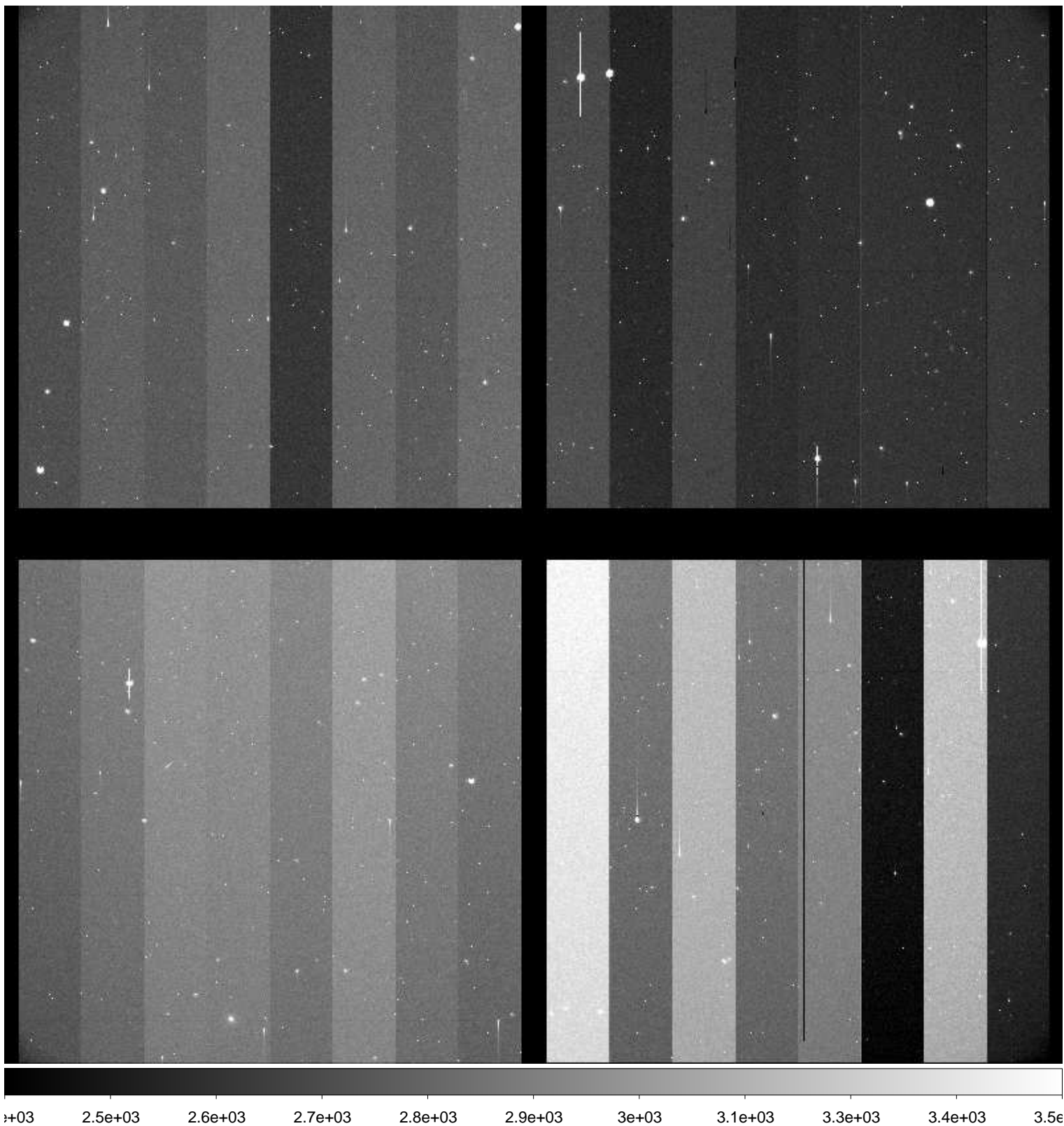

File Name : **xkmtc.20161216.043078.fits** # 92 / 251 #
Project ID : ENG-NEO
Image Type : OBJECT
Object Name : **S22052-OC**
RA : 03:43:59.970
DEC : -03:00:00.10
Exposure Time : 56
Airmass : 1.13
Sidereal Time : 04:08:54
Filter ID : R
Observation Date : 2016-12-16T03:11:28
CCD Temperature : -100.88

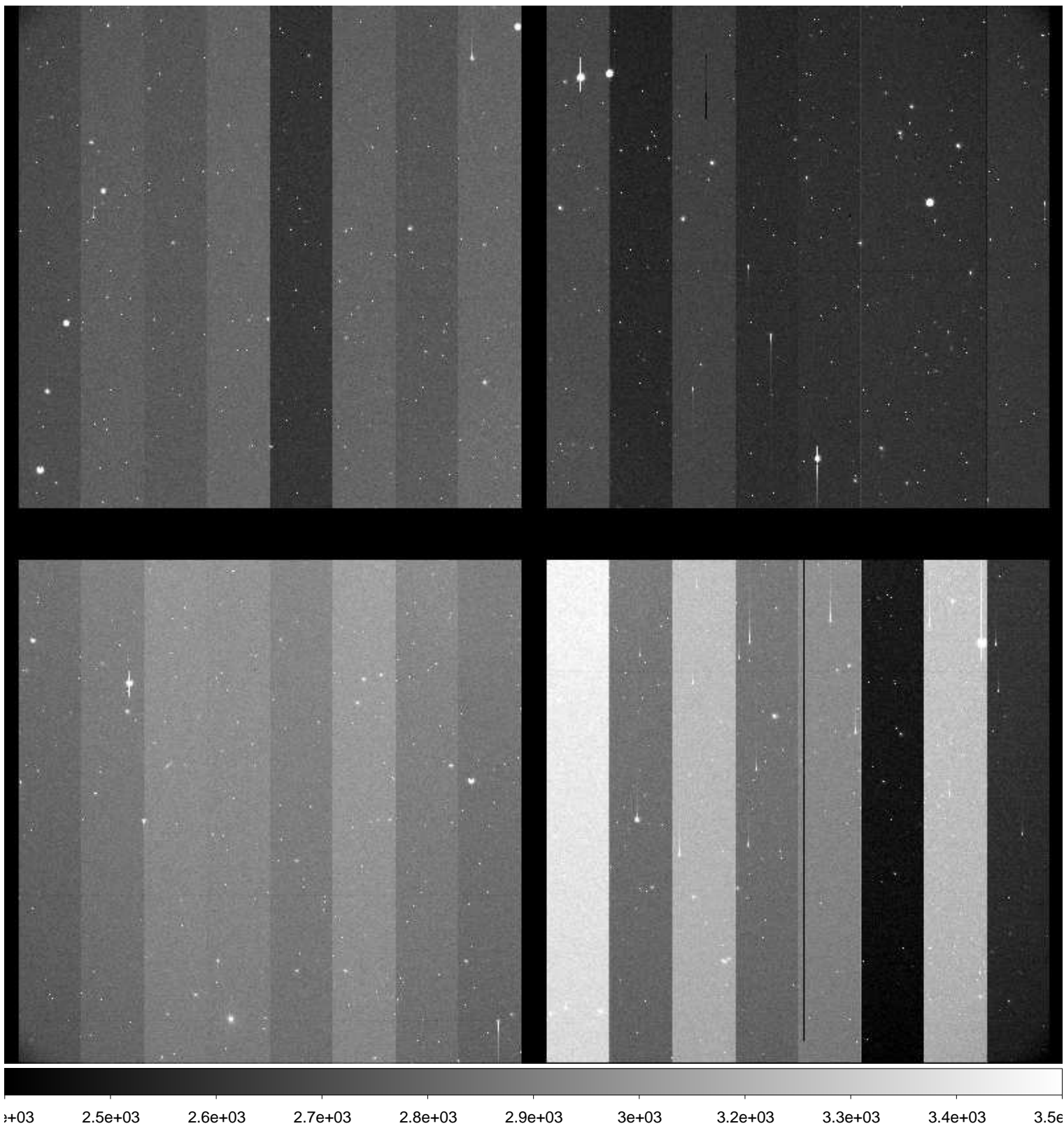

File Name : **xkmtc.20161216.043079.fits** # 93 / 251 #
Project ID : ENG-NEO
Image Type : OBJECT
Object Name : **S22052-OC**
RA : 03:43:59.940
DEC : -03:00:00.00
Exposure Time : 56
Airmass : 1.13
Sidereal Time : 04:10:48
Filter ID : R
Observation Date : 2016-12-16T03:13:21
CCD Temperature : -100.88

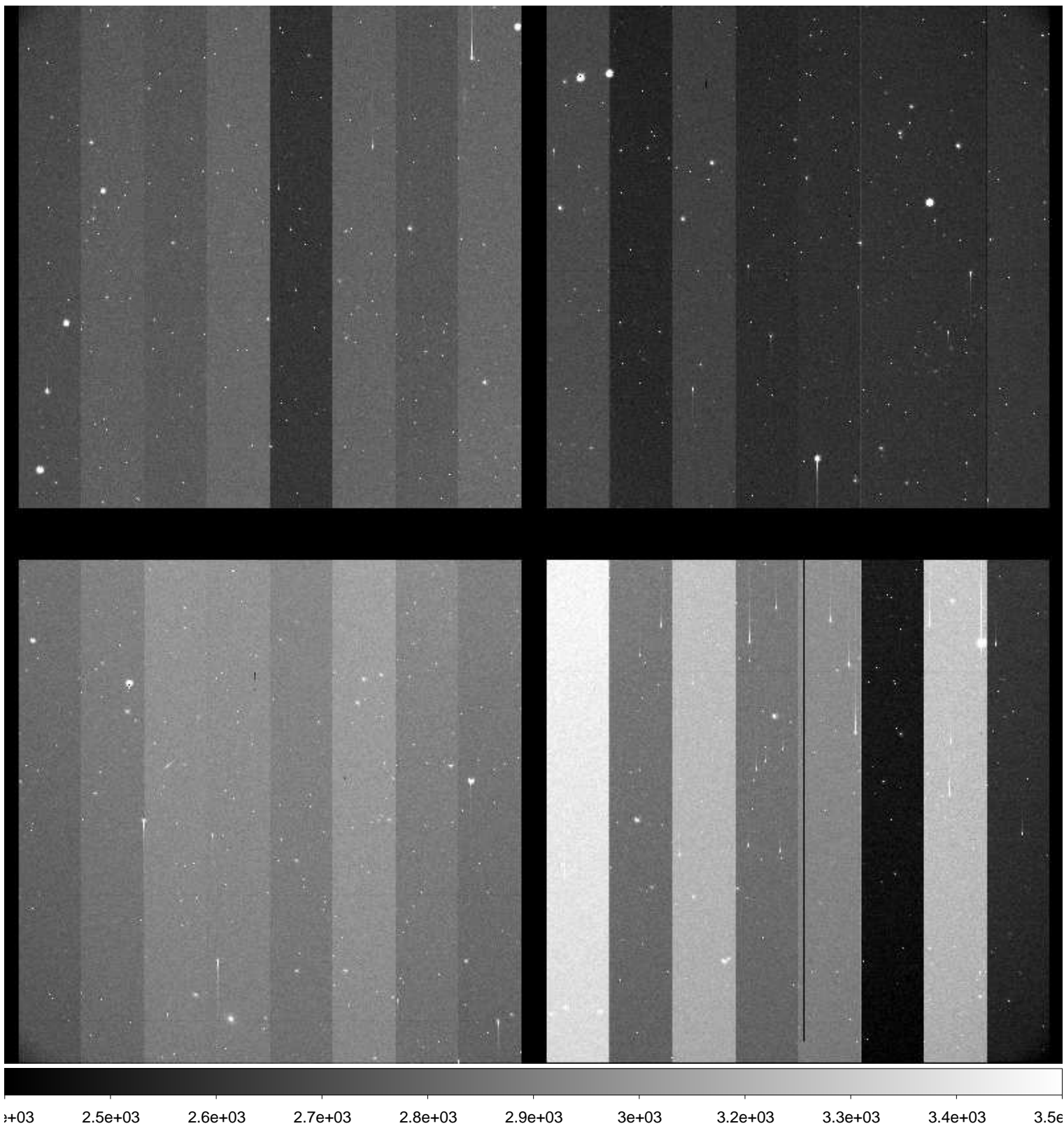

File Name : **xkmtc.20161216.043080.fits** # 94 / 251 #
Project ID : ENG-NEO
Image Type : OBJECT
Object Name : **S22052-OC**
RA : 03:43:59.920
DEC : -02:59:50.00
Exposure Time : 56
Airmass : 1.13
Sidereal Time : 04:12:40
Filter ID : R
Observation Date : 2016-12-16T03:15:27
CCD Temperature : -100.93

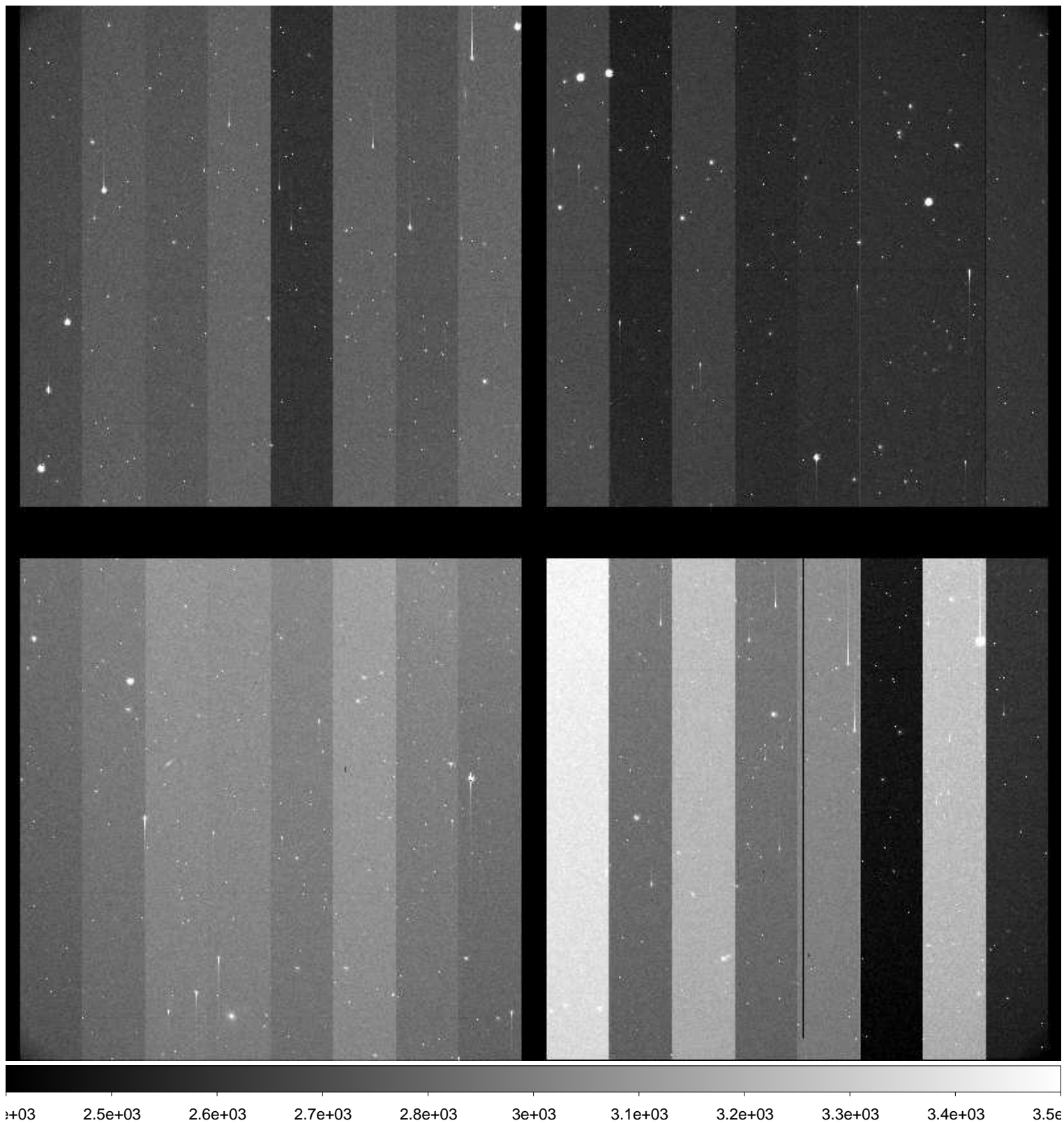

File Name : **xkmtc.20161216.043081.fits** # 95 / 251 #
Project ID : ENG-NEO
Image Type : OBJECT
Object Name : **S47112-OC**
RA : 07:07:38.220
DEC : -25:00:00.00
Exposure Time : 15
Airmass : 1.27
Sidereal Time : 04:16:09
Filter ID : R
Observation Date : 2016-12-16T03:18:42
CCD Temperature : -101.01

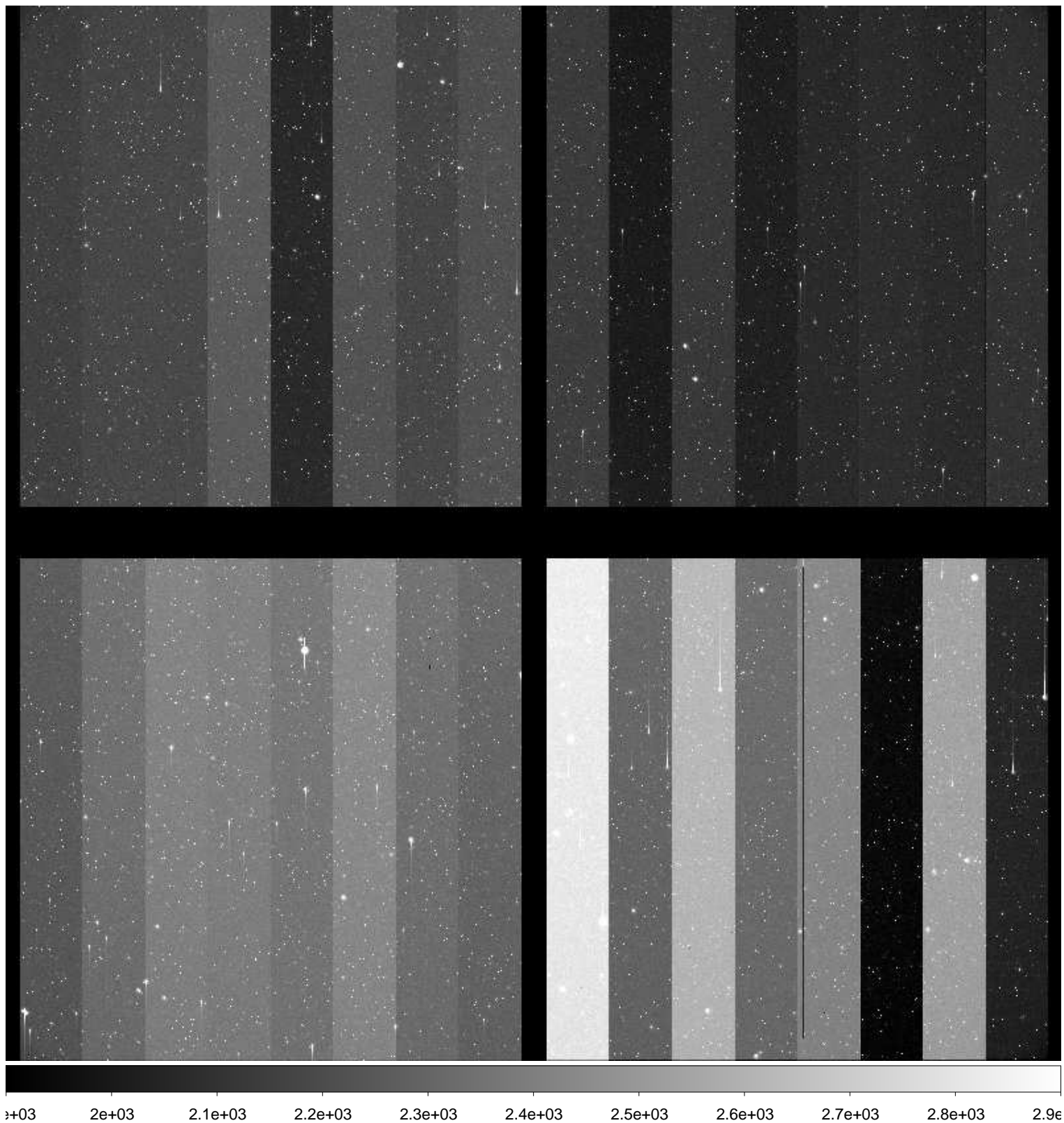

File Name : **xkmtc.20161216.043082.fits** # 96 / 251 #
Project ID : ENG-NEO
Image Type : OBJECT
Object Name : **S47112-OC**
RA : 07:07:38.190
DEC : -25:00:00.20
Exposure Time : 15
Airmass : 1.27
Sidereal Time : 04:17:24
Filter ID : R
Observation Date : 2016-12-16T03:20:10
CCD Temperature : -101.02

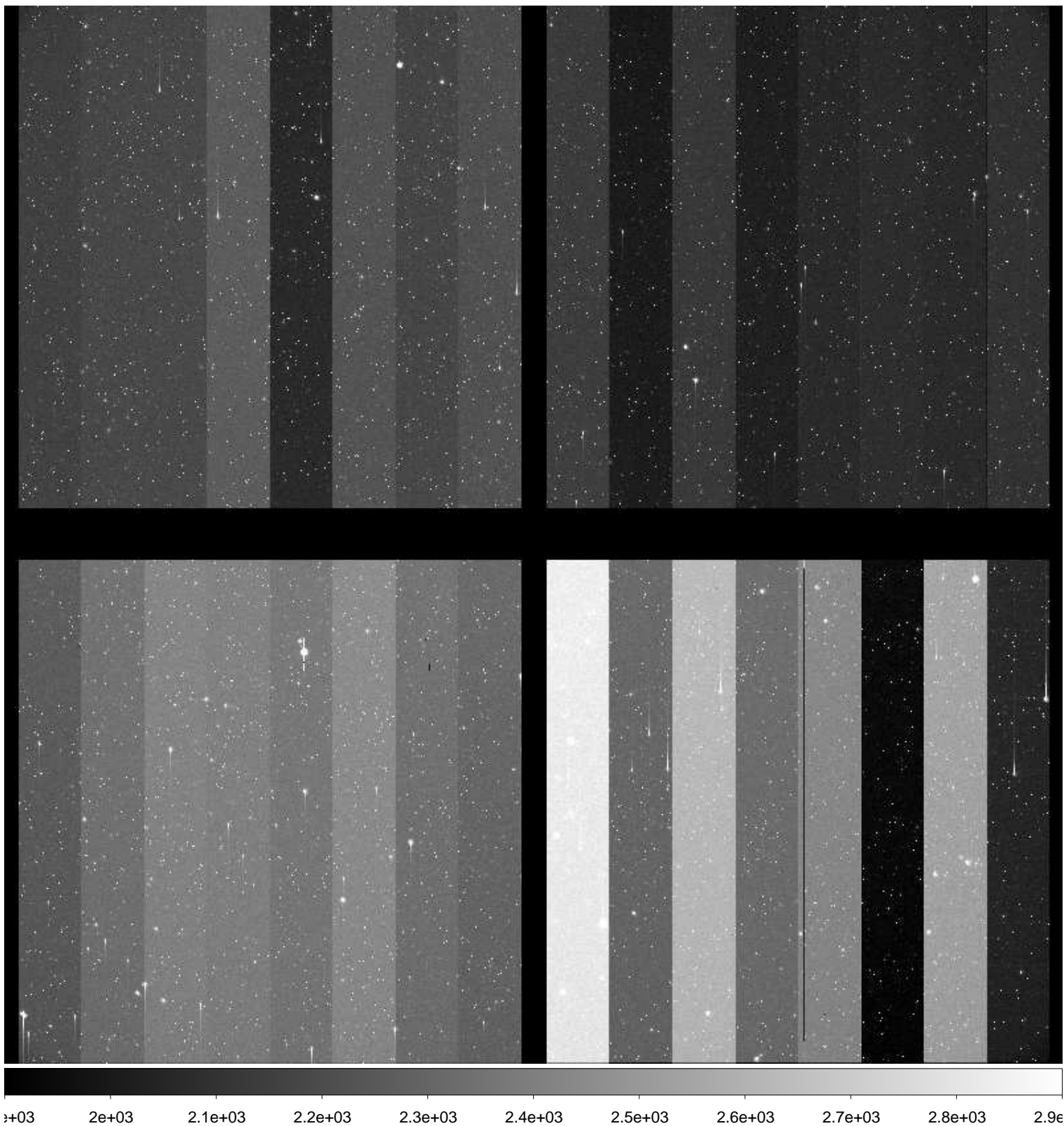

File Name : **xkmtc.20161216.043083.fits** # 97 / 251 #
Project ID : ENG-NEO
Image Type : OBJECT
Object Name : **S47112-OC**
RA : 07:07:38.170
DEC : -25:00:00.30
Exposure Time : 15
Airmass : 1.26
Sidereal Time : 04:18:53
Filter ID : R
Observation Date : 2016-12-16T03:21:38
CCD Temperature : -101.05

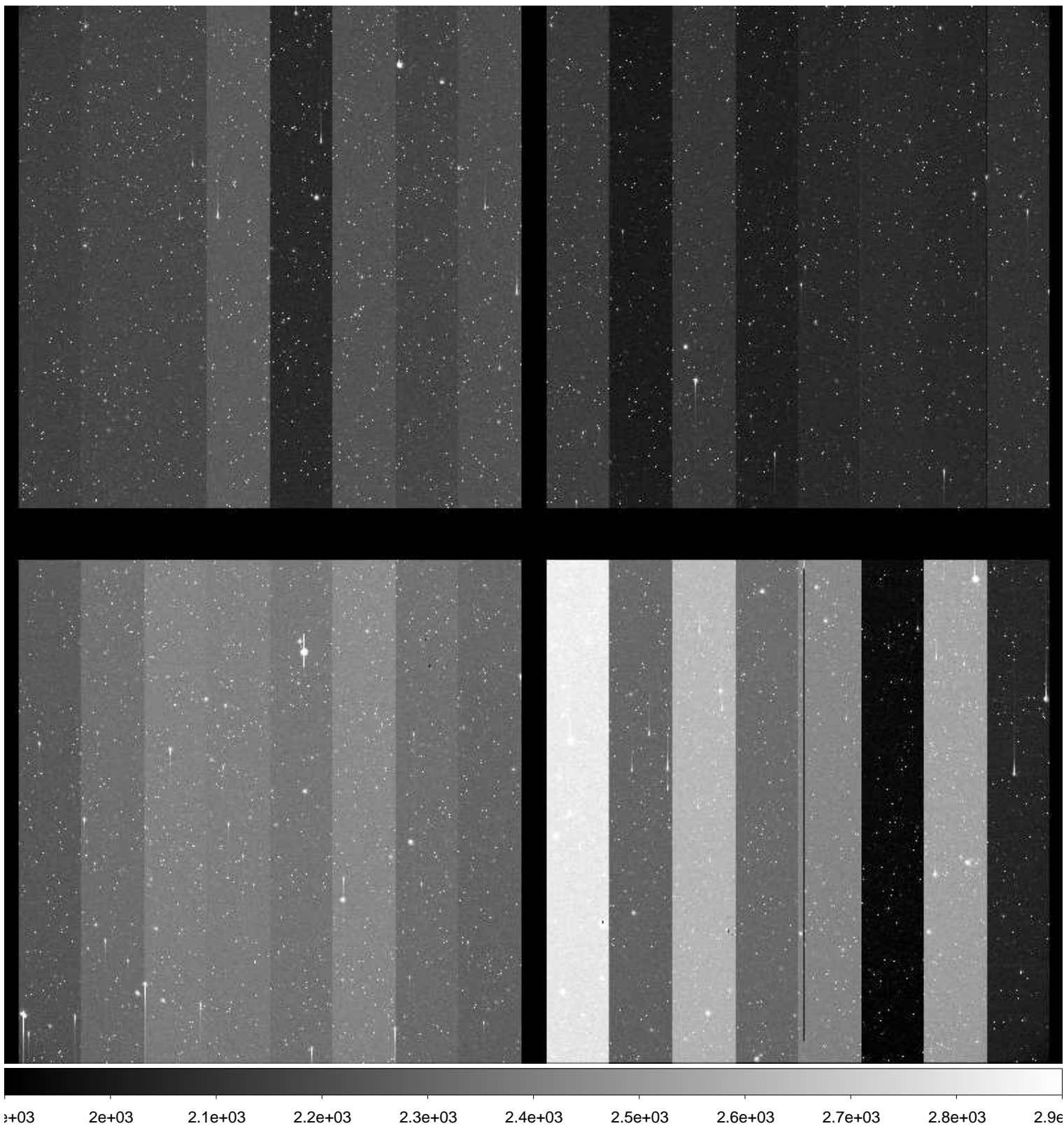

File Name : **xkmtc.20161216.043084.fits** # 98 / 251 #
Project ID : ENG-NEO
Image Type : OBJECT
Object Name : **S47112-OC**
RA : 07:07:38.140
DEC : -25:00:00.40
Exposure Time : 15
Airmass : 1.26
Sidereal Time : 04:20:16
Filter ID : R
Observation Date : 2016-12-16T03:22:49
CCD Temperature : -101.13

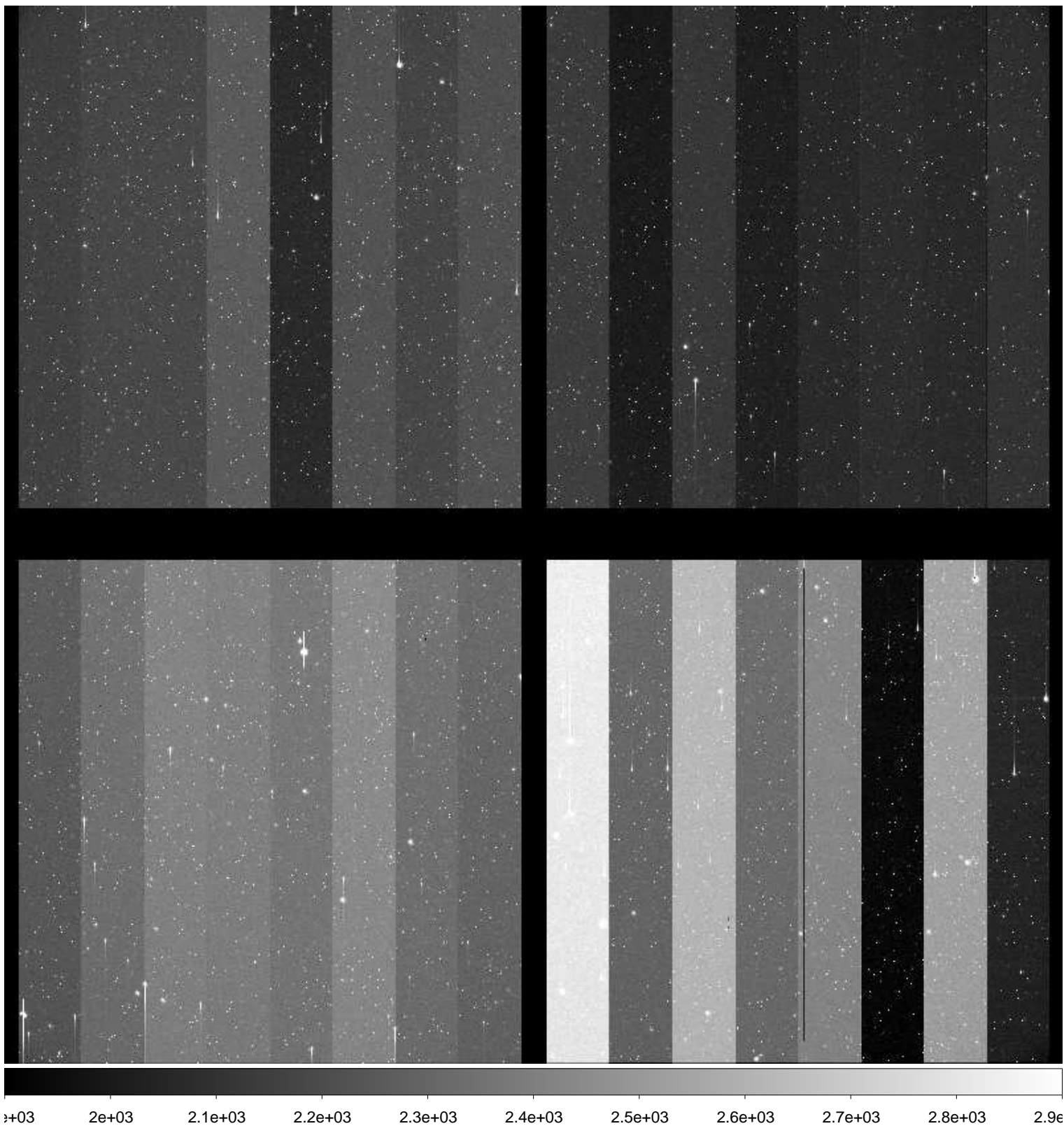

File Name : **xkmtc.20161216.043085.fits** # 99 / 251 #
Project ID : ENG-NEO
Image Type : OBJECT
Object Name : **A00156-TO**
RA : 05:28:23.210
DEC : +06:41:02.50
Exposure Time : 42
Airmass : 1.30
Sidereal Time : 04:27:28
Filter ID : R
Observation Date : 2016-12-16T03:29:58
CCD Temperature : -101.18

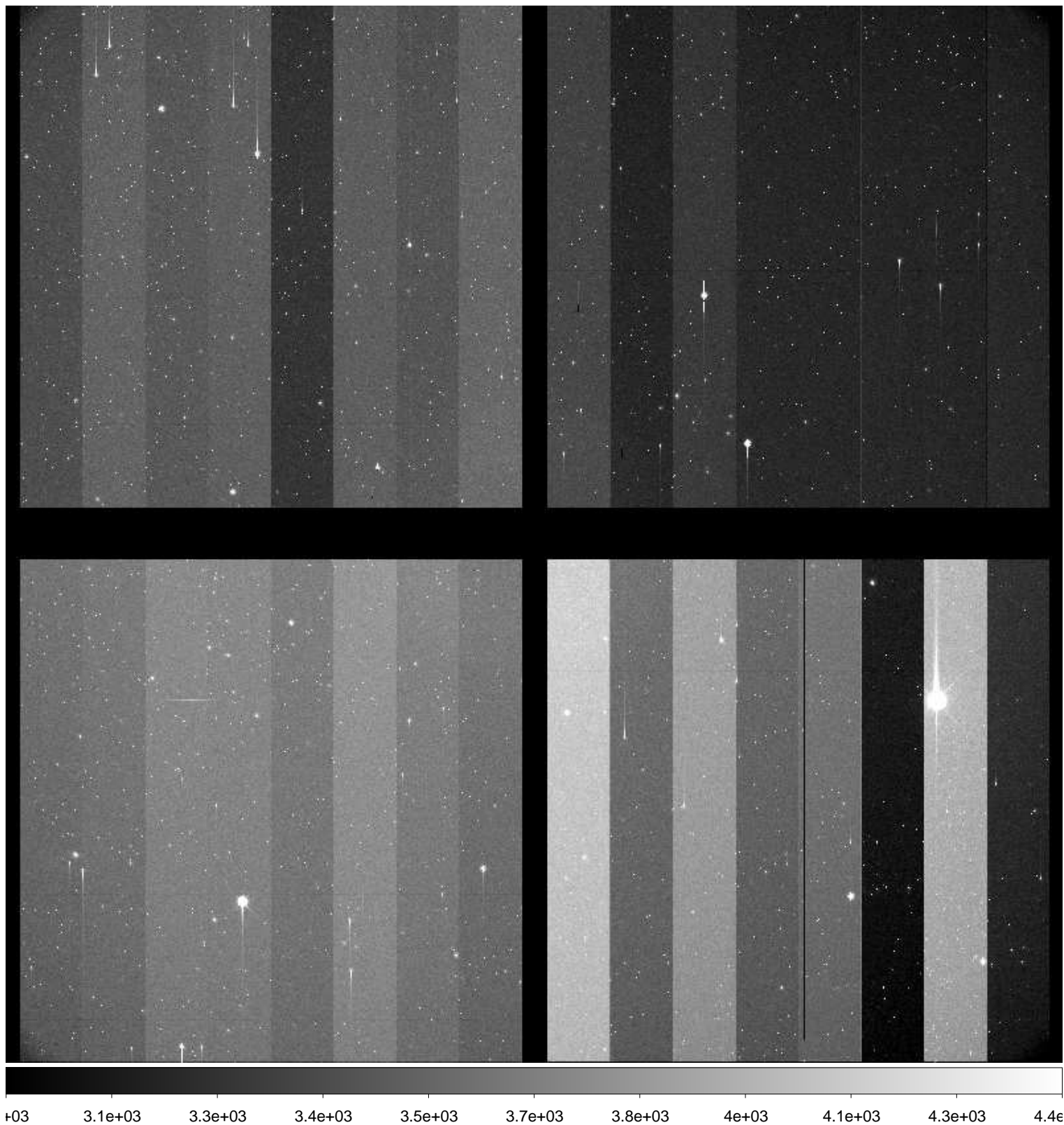

File Name : **xkmtc.20161216.043086.fits** # 100 / 251 #
Project ID : ENG-NEO
Image Type : OBJECT
Object Name : **S22052-OC**
RA : 03:44:00.000
DEC : -02:59:59.90
Exposure Time : 56
Airmass : 1.14
Sidereal Time : 04:29:44
Filter ID : R
Observation Date : 2016-12-16T03:32:14
CCD Temperature : -101.24

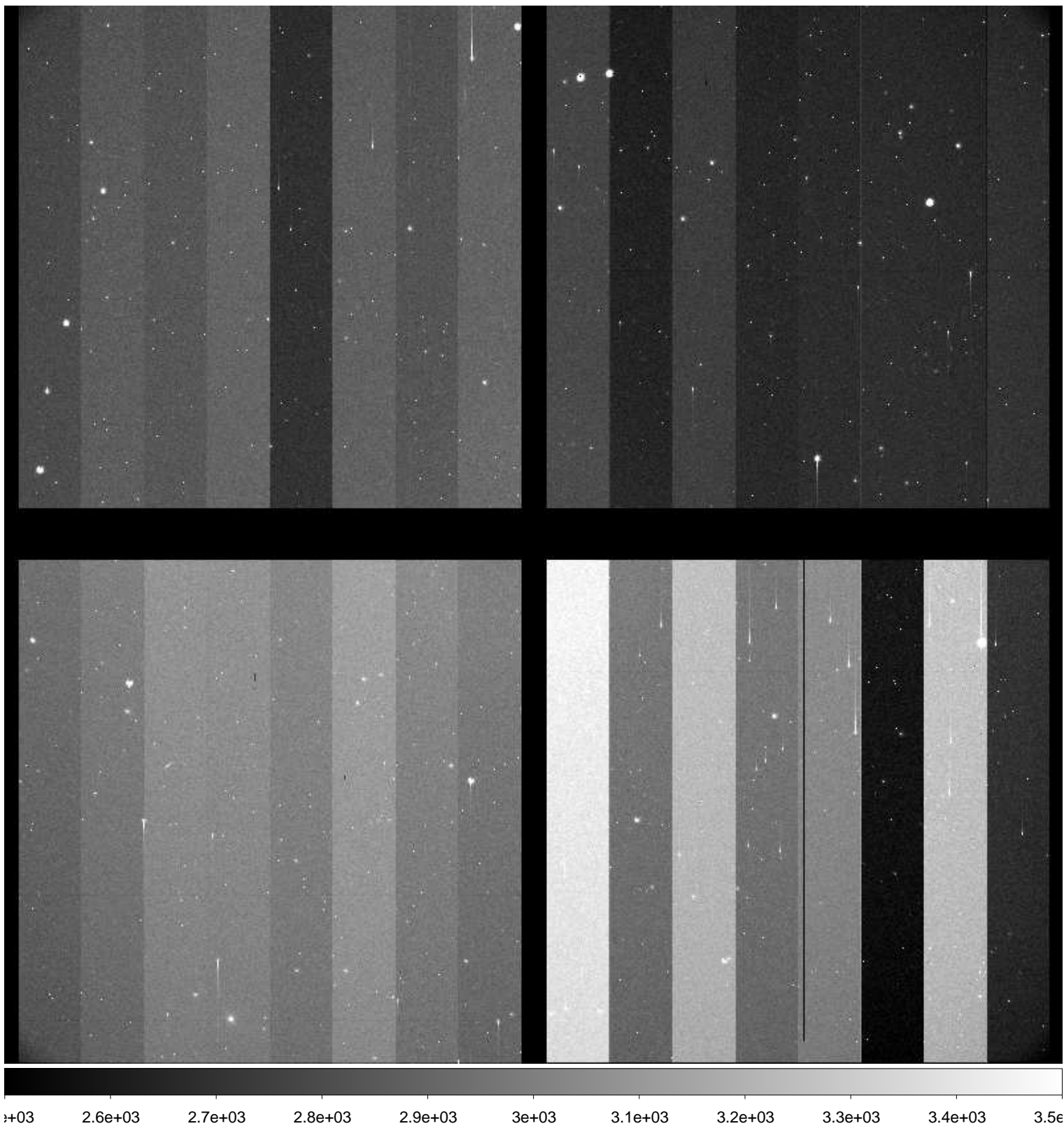

File Name : **xkmtc.20161216.043087.fits** # 101 / 251 #
Project ID : ENG-NEO
Image Type : OBJECT
Object Name : **S22052-OC**
RA : 03:43:59.990
DEC : -02:59:59.90
Exposure Time : 56
Airmass : 1.15
Sidereal Time : 04:31:35
Filter ID : R
Observation Date : 2016-12-16T03:34:06
CCD Temperature : -101.26

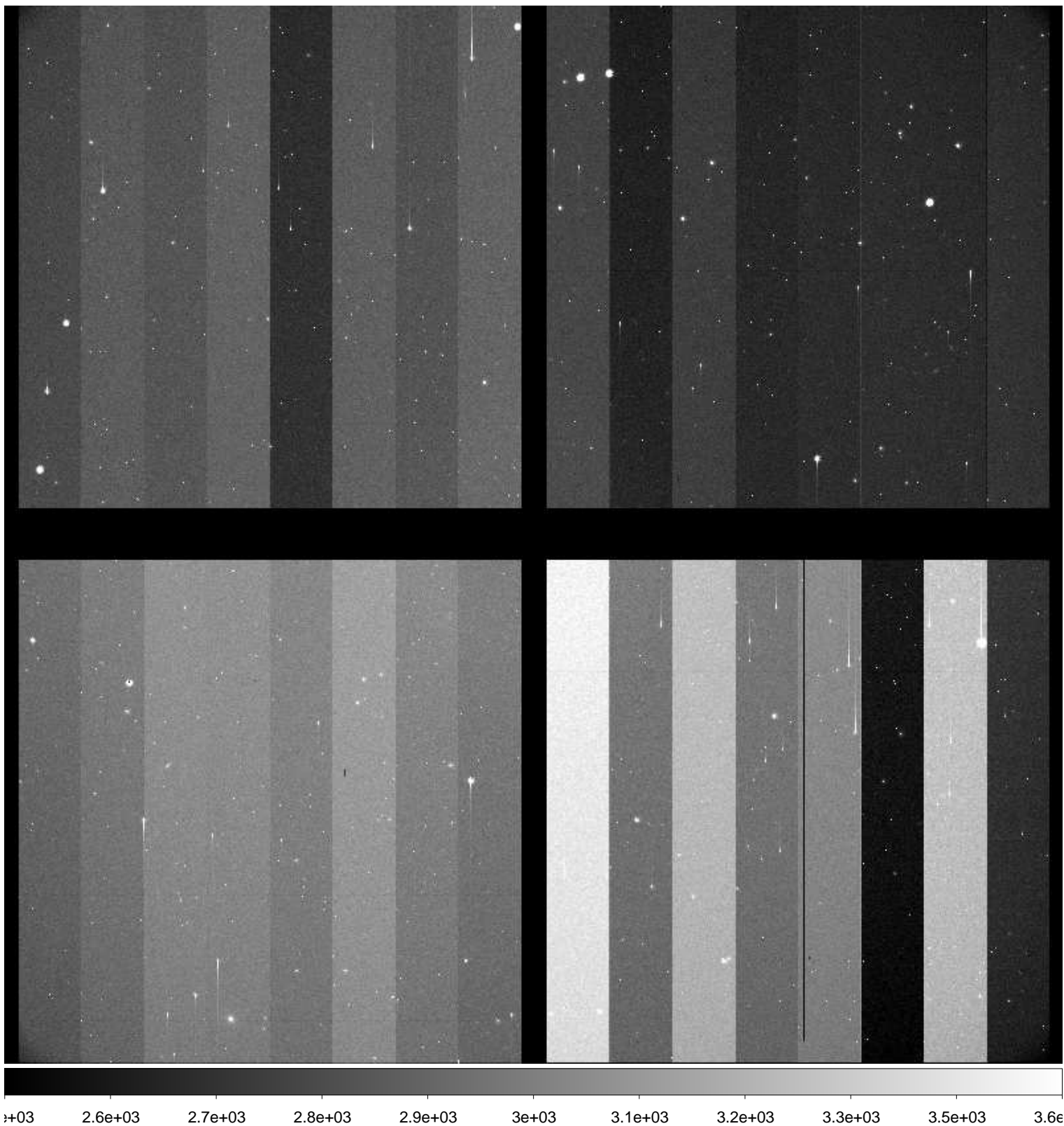

File Name : **xkmtc.20161216.043088.fits** # 102 / 251 #
Project ID : ENG-NEO
Image Type : OBJECT
Object Name : **S22052-OC**
RA : 03:43:59.950
DEC : -02:59:59.80
Exposure Time : 56
Airmass : 1.15
Sidereal Time : 04:33:35
Filter ID : R
Observation Date : 2016-12-16T03:36:05
CCD Temperature : -101.35

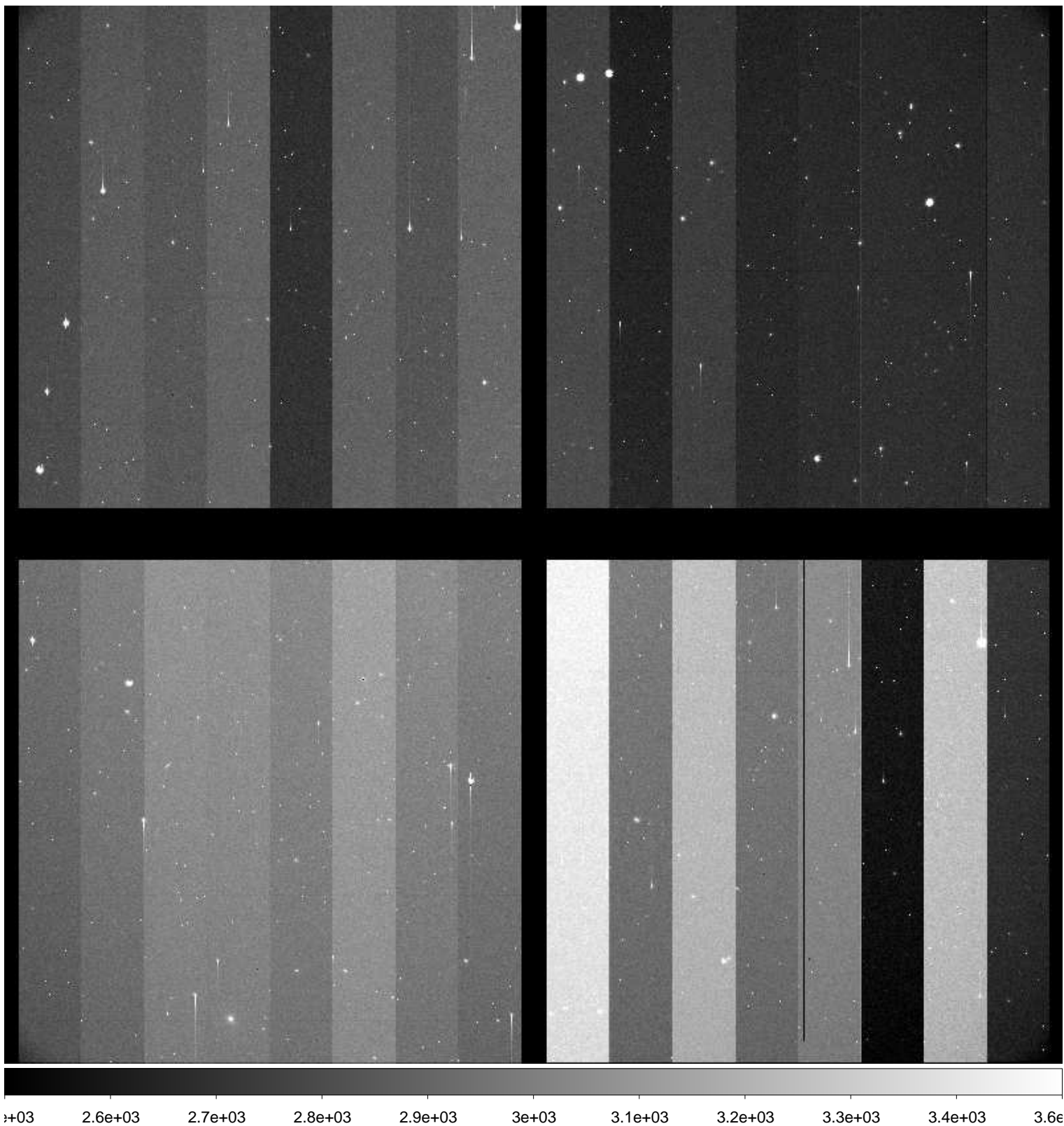

File Name : **xkmtc.20161216.043089.fits** # 103 / 251 #
Project ID : ENG-NEO
Image Type : OBJECT
Object Name : **S22052-OC**
RA : 03:43:59.930
DEC : -02:59:59.70
Exposure Time : 56
Airmass : 1.15
Sidereal Time : 04:35:29
Filter ID : R
Observation Date : 2016-12-16T03:37:59
CCD Temperature : -101.35

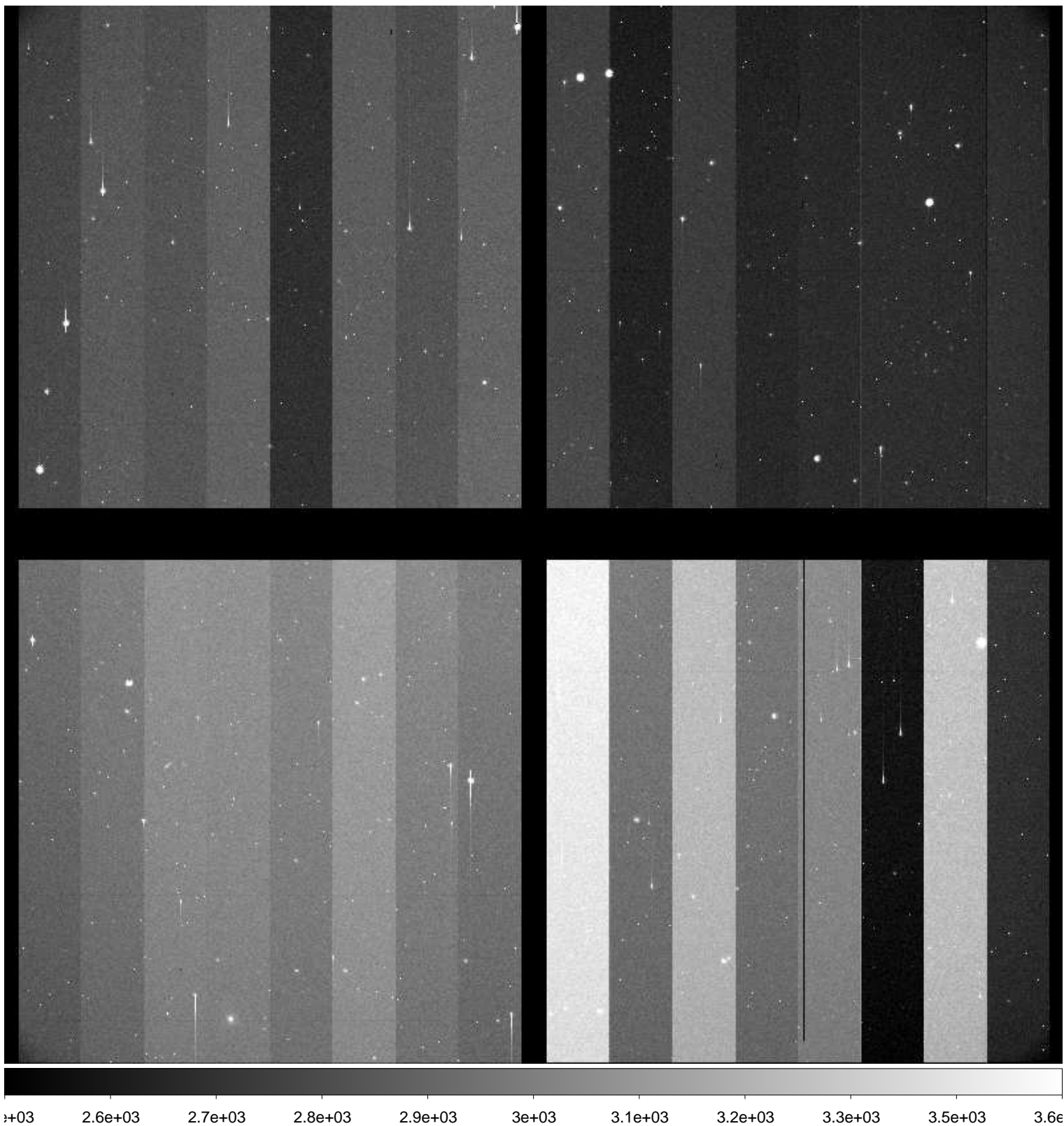

File Name : **xkmtc.20161216.043090.fits** # 104 / 251 #
Project ID : ENG-NEO
Image Type : OBJECT
Object Name : **S47112-OC**
RA : 07:07:38.220
DEC : -25:00:00.10
Exposure Time : 15
Airmass : 1.20
Sidereal Time : 04:38:29
Filter ID : R
Observation Date : 2016-12-16T03:40:59
CCD Temperature : -101.43

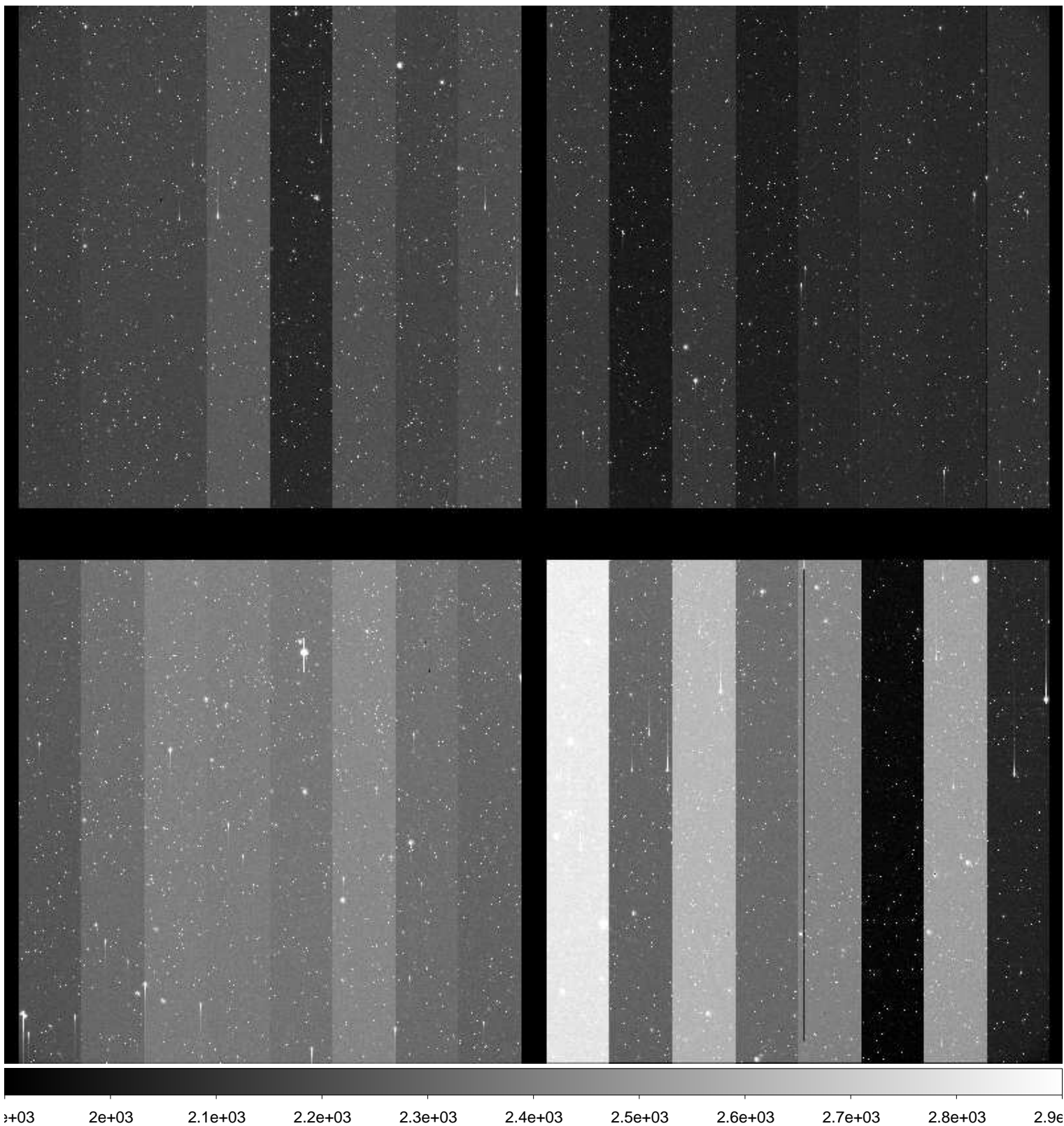

File Name : **xkmtc.20161216.043091.fits** # 105 / 251 #
Project ID : ENG-NEO
Image Type : OBJECT
Object Name : **S47112-OC**
RA : 07:07:38.200
DEC : -25:00:00.20
Exposure Time : 15
Airmass : 1.19
Sidereal Time : 04:39:41
Filter ID : R
Observation Date : 2016-12-16T03:42:10
CCD Temperature : -101.43

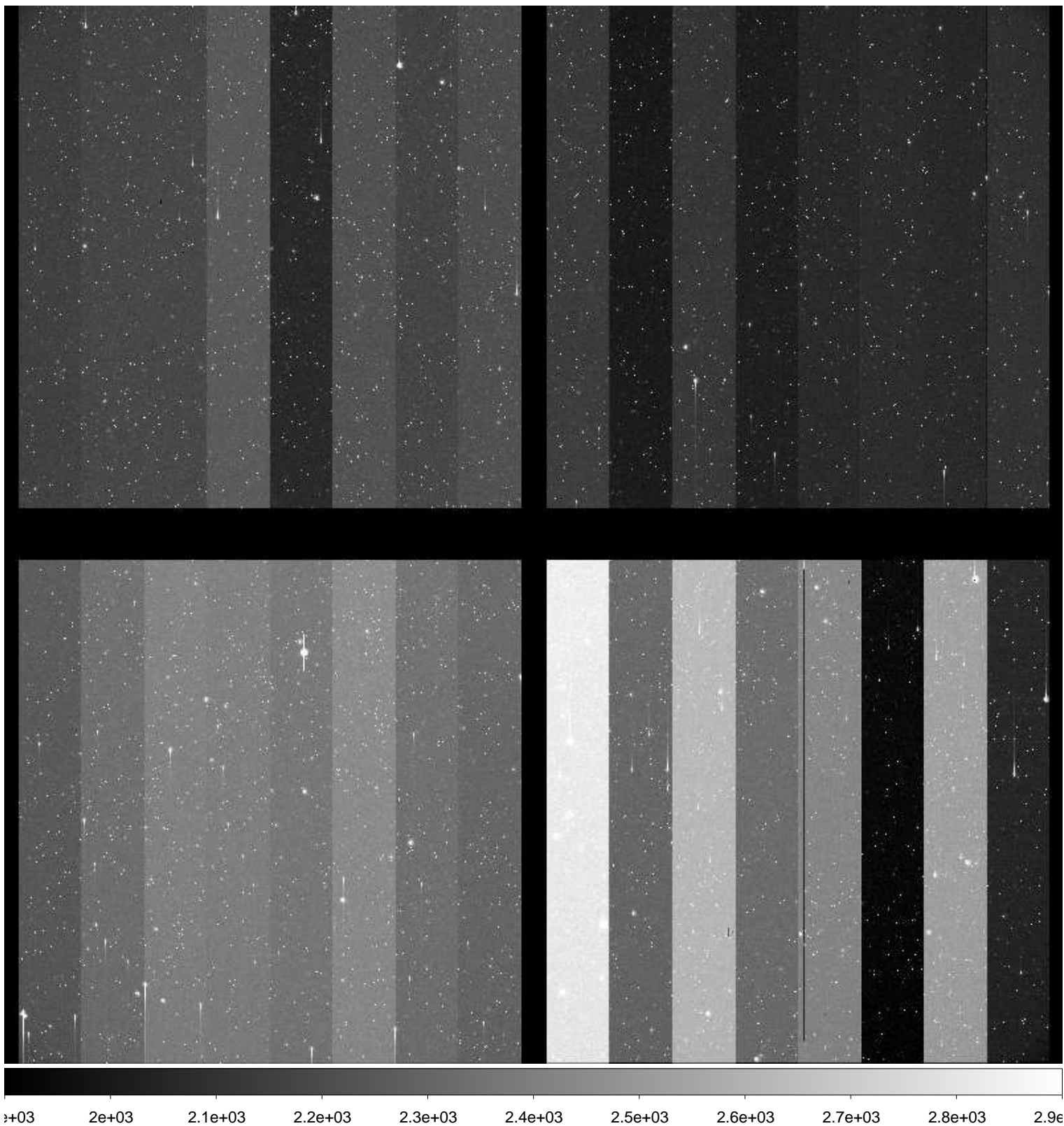

File Name : **xkmtc.20161216.043092.fits** # 106 / 251 #
Project ID : ENG-NEO
Image Type : OBJECT
Object Name : **S47112-OC**
RA : 07:07:38.180
DEC : -25:00:00.20
Exposure Time : 15
Airmass : 1.19
Sidereal Time : 04:40:53
Filter ID : R
Observation Date : 2016-12-16T03:43:22
CCD Temperature : -101.47

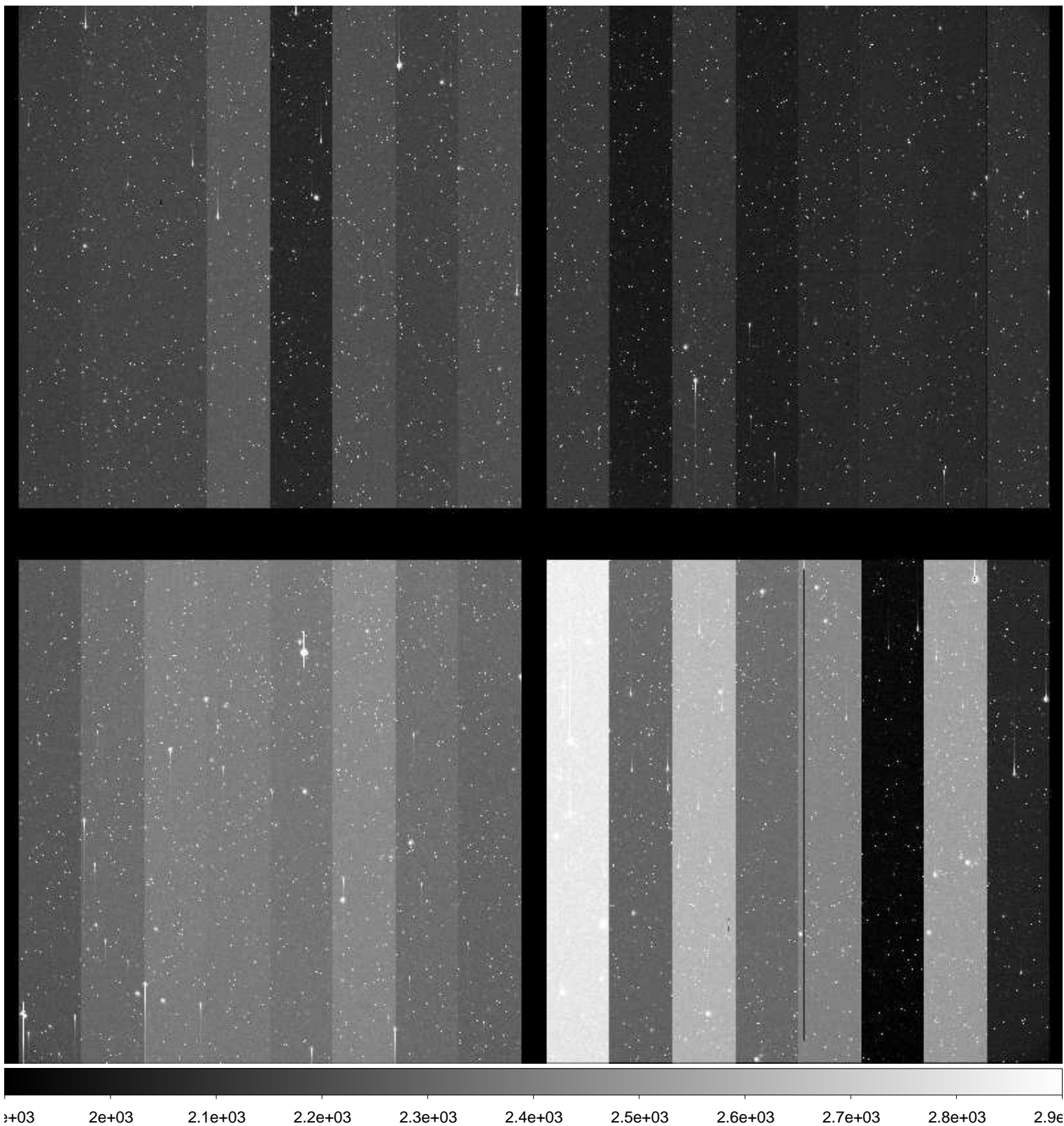

File Name : **xkmtc.20161216.043093.fits** # 107 / 251 #
Project ID : ENG-NEO
Image Type : OBJECT
Object Name : **S47112-OC**
RA : 07:07:38.160
DEC : -25:00:00.30
Exposure Time : 15
Airmass : 1.19
Sidereal Time : 04:42:08
Filter ID : R
Observation Date : 2016-12-16T03:44:49
CCD Temperature : -101.5

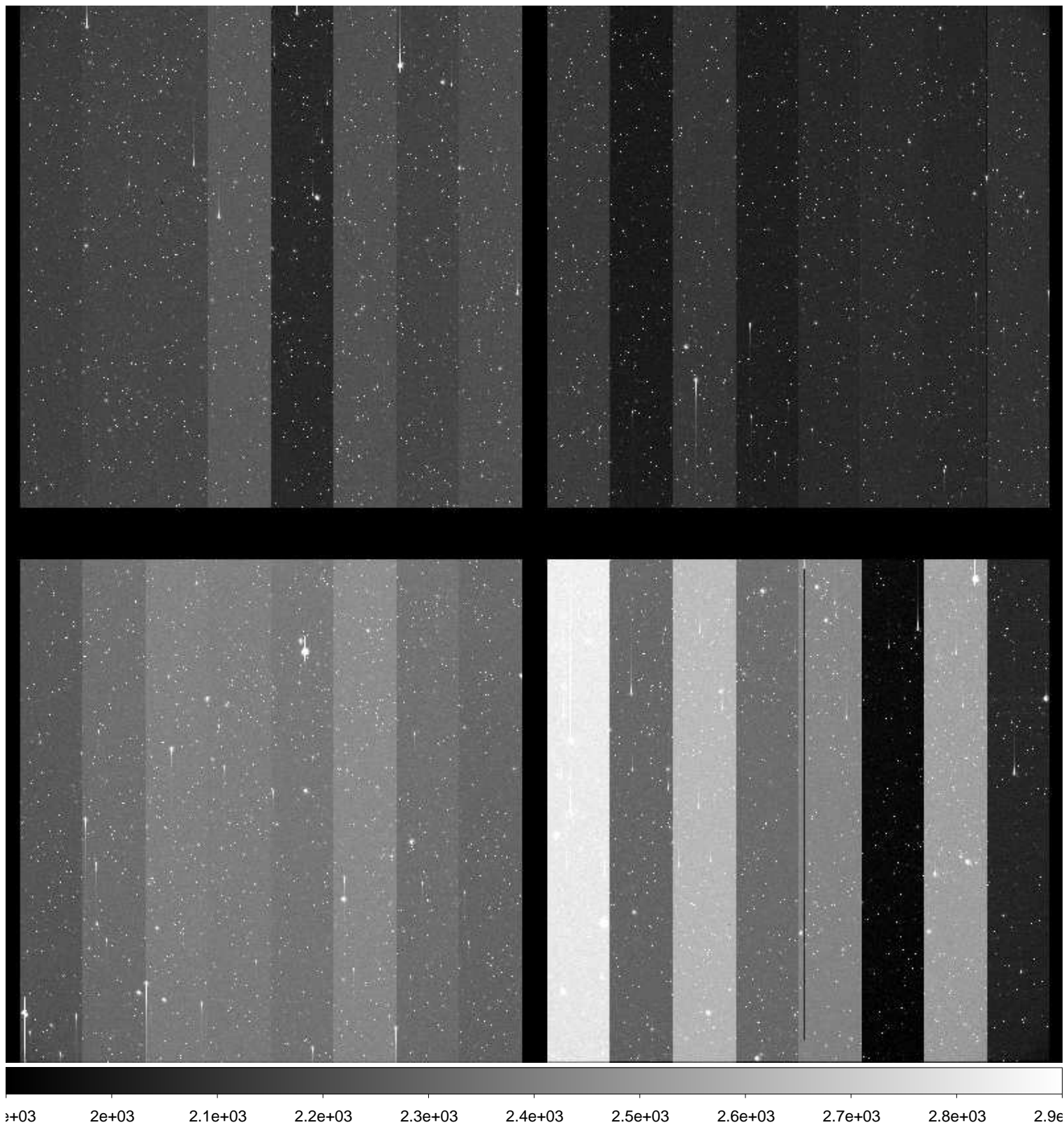

File Name : **xkmtc.20161216.043094.fits** # 108 / 251 #
Project ID : ENG-NEO
Image Type : OBJECT
Object Name : **S22052-OC**
RA : 03:43:59.970
DEC : -02:59:59.90
Exposure Time : 56
Airmass : 1.16
Sidereal Time : 04:45:01
Filter ID : R
Observation Date : 2016-12-16T03:47:29
CCD Temperature : -101.56

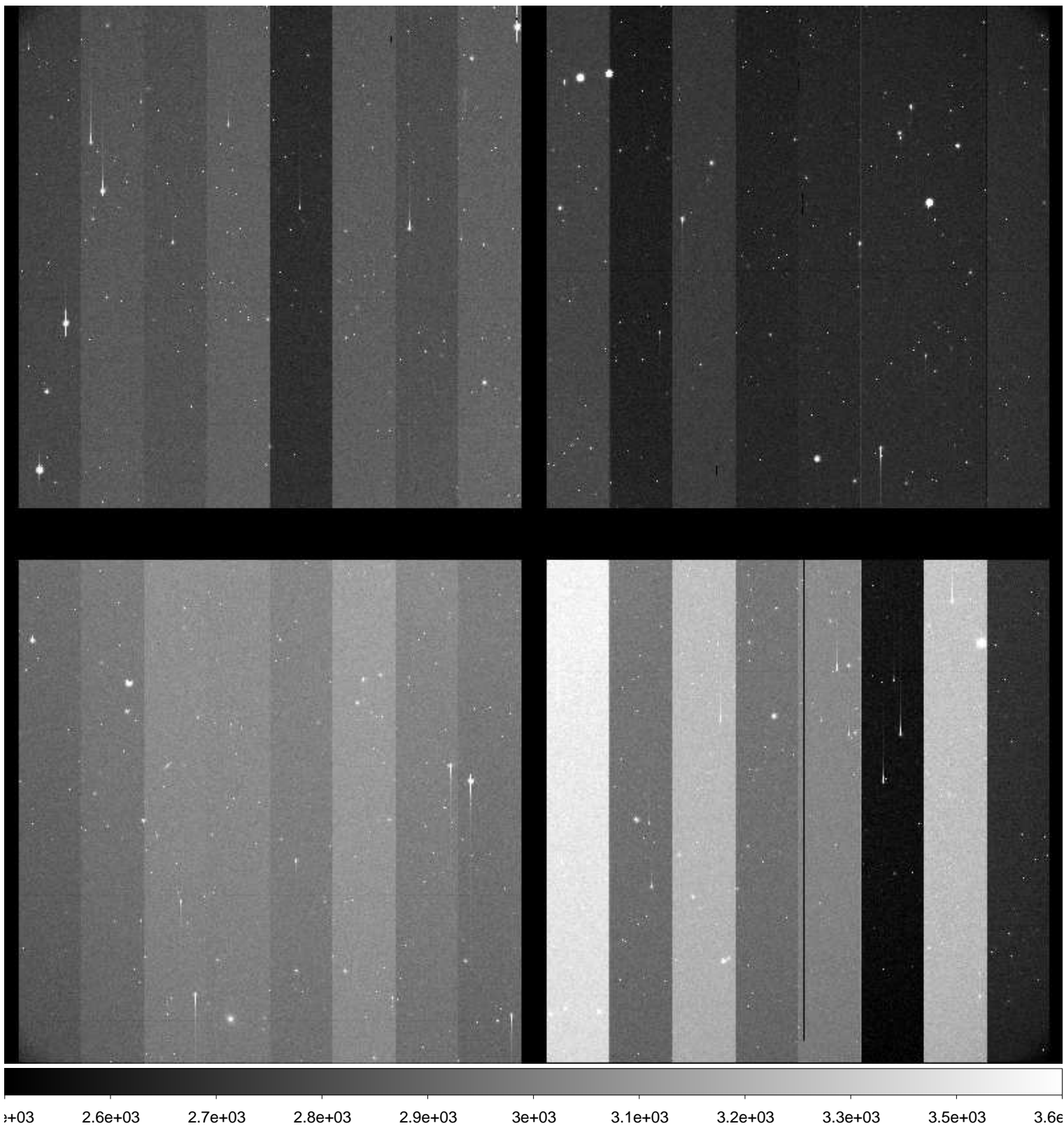

File Name : **xkmtc.20161216.043095.fits** # 109 / 251 #
Project ID : ENG-NEO
Image Type : OBJECT
Object Name : **S22052-OC**
RA : 03:43:59.920
DEC : -02:59:59.80
Exposure Time : 56
Airmass : 1.17
Sidereal Time : 04:48:29
Filter ID : R
Observation Date : 2016-12-16T03:50:57
CCD Temperature : -101.6

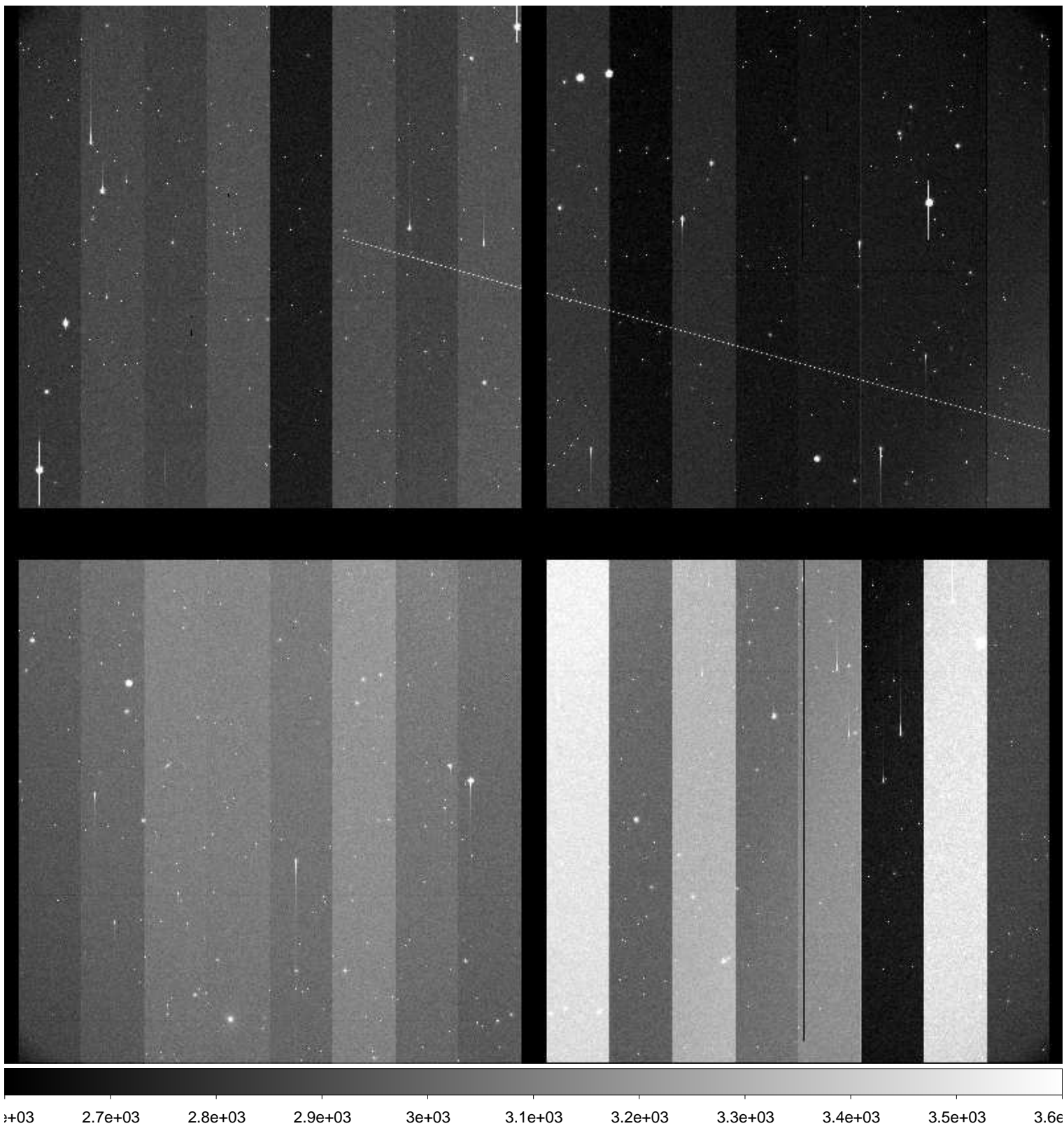

File Name : **xkmtc.20161216.043096.fits** # 110 / 251 #
Project ID : ENG-NEO
Image Type : OBJECT
Object Name : **S22052-OC**
RA : 03:43:59.890
DEC : -02:59:59.70
Exposure Time : 56
Airmass : 1.17
Sidereal Time : 04:50:29
Filter ID : R
Observation Date : 2016-12-16T03:52:57
CCD Temperature : -101.66

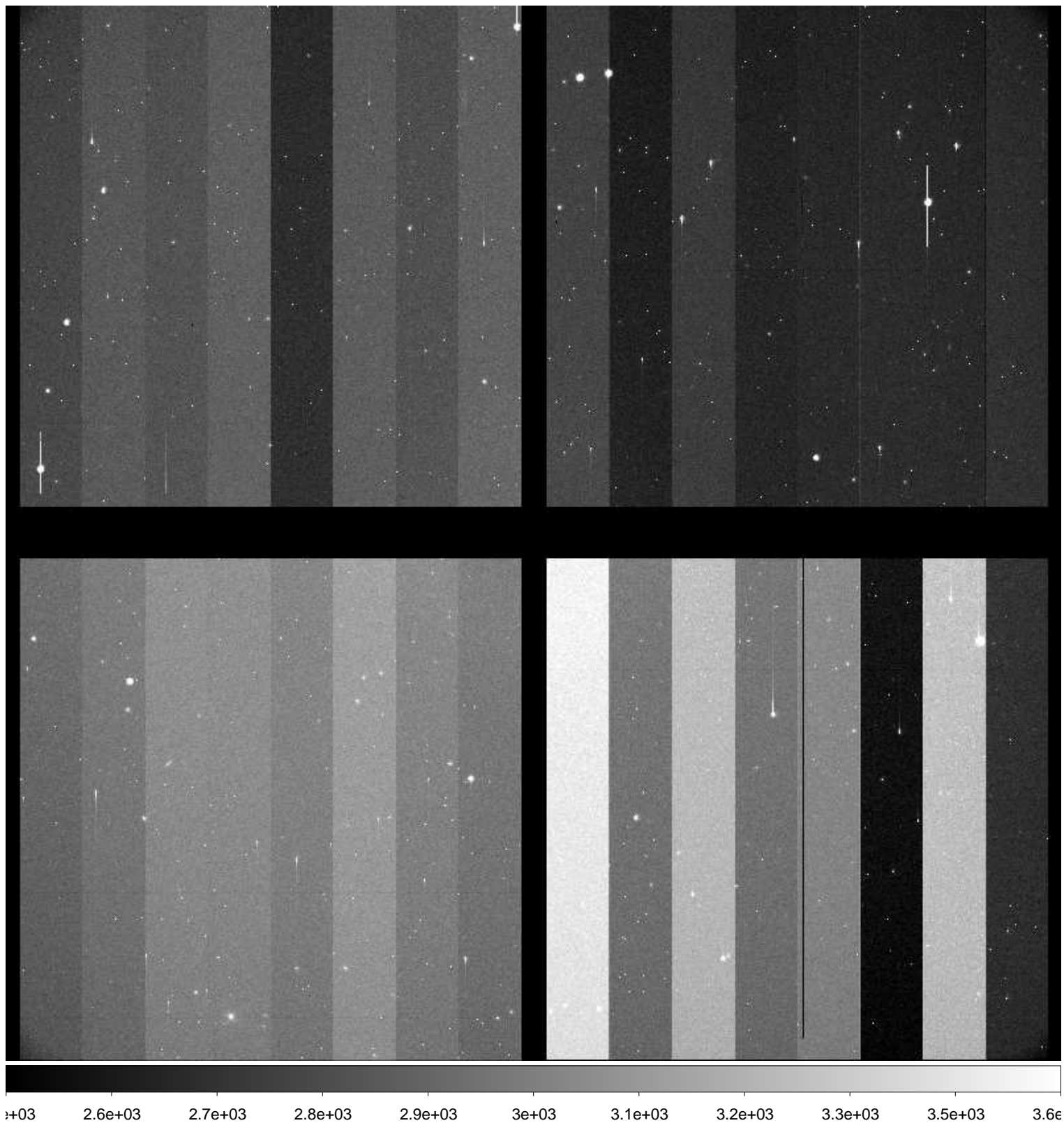

File Name : **xkmtc.20161216.043097.fits** # 111 / 251 #
Project ID : ENG-NEO
Image Type : OBJECT
Object Name : **S22052-OC**
RA : 03:43:59.870
DEC : -02:59:59.70
Exposure Time : 56
Airmass : 1.17
Sidereal Time : 04:52:22
Filter ID : R
Observation Date : 2016-12-16T03:54:49
CCD Temperature : -101.66

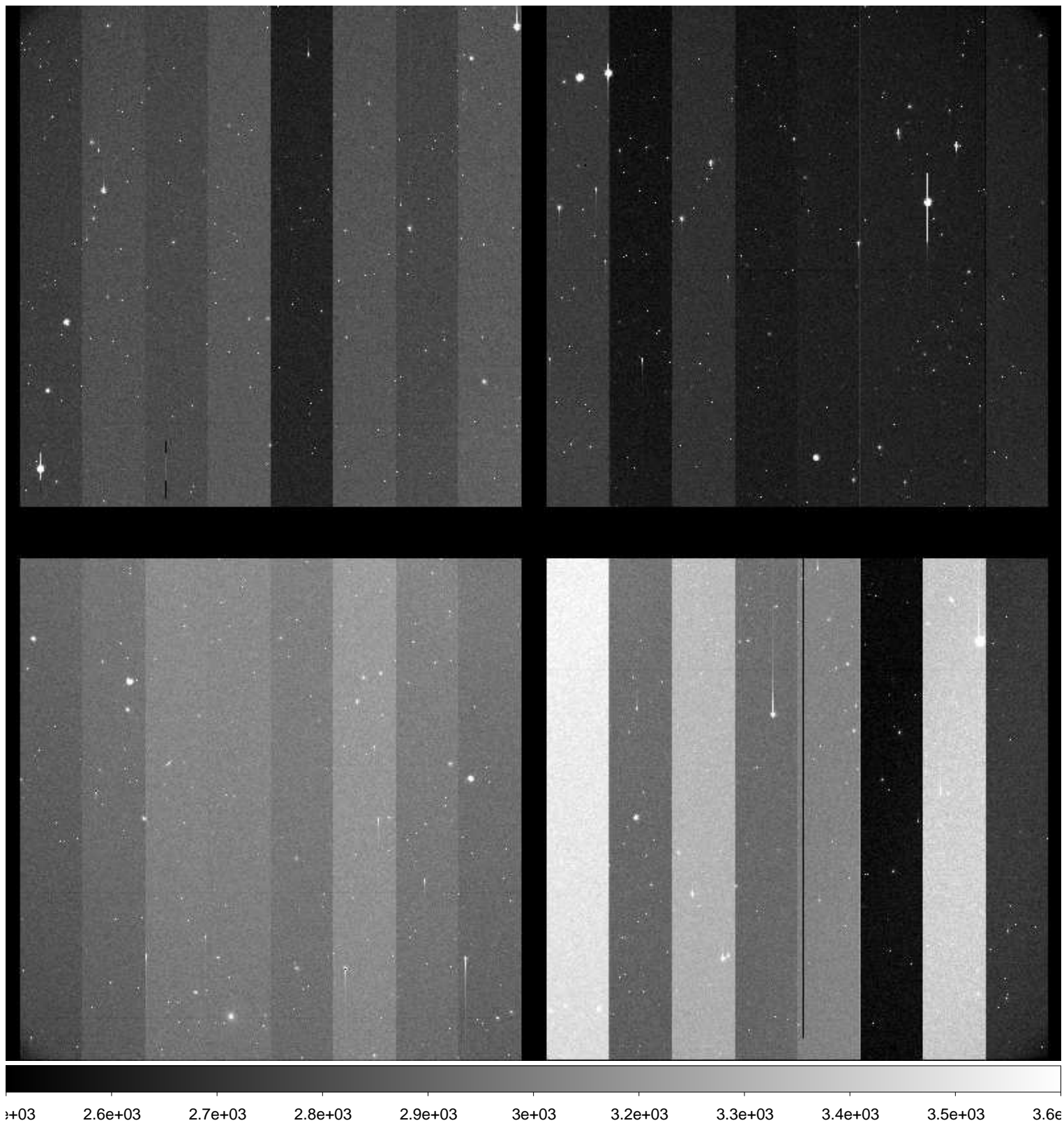

File Name : **xkmtc.20161216.043098.fits** # 112 / 251 #
Project ID : ENG-NEO
Image Type : OBJECT
Object Name : **A00156-TO**
RA : 05:28:23.170
DEC : +06:41:02.40
Exposure Time : 42
Airmass : 1.26
Sidereal Time : 04:56:50
Filter ID : R
Observation Date : 2016-12-16T03:59:16
CCD Temperature : -101.73

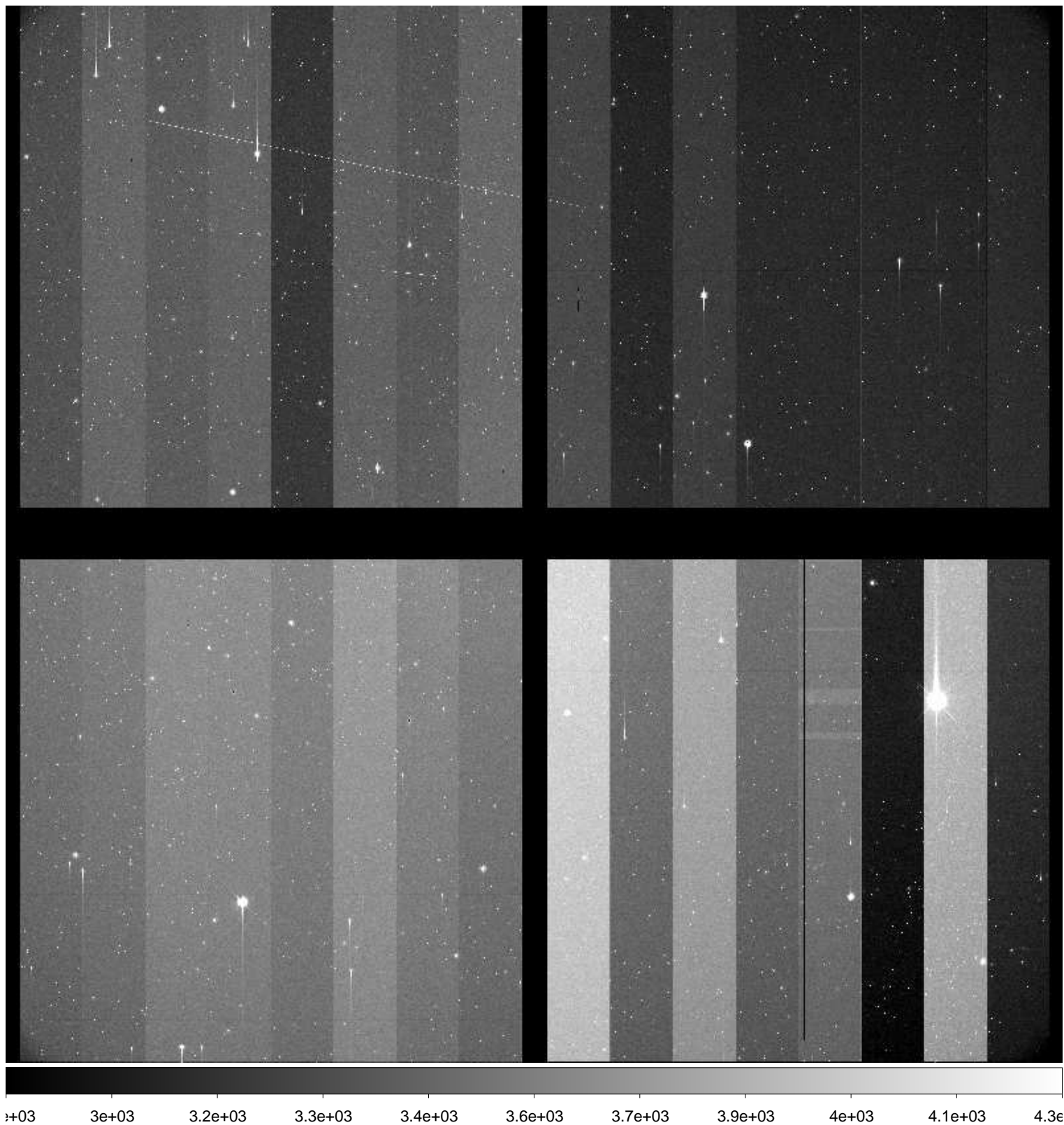

File Name : **xkmtc.20161216.043099.fits** # 113 / 251 #
Project ID : ENG-NEO
Image Type : OBJECT
Object Name : **S47112-OC**
RA : 07:07:38.220
DEC : -25:00:00.00
Exposure Time : 15
Airmass : 1.14
Sidereal Time : 04:59:39
Filter ID : R
Observation Date : 2016-12-16T04:02:05
CCD Temperature : -101.79

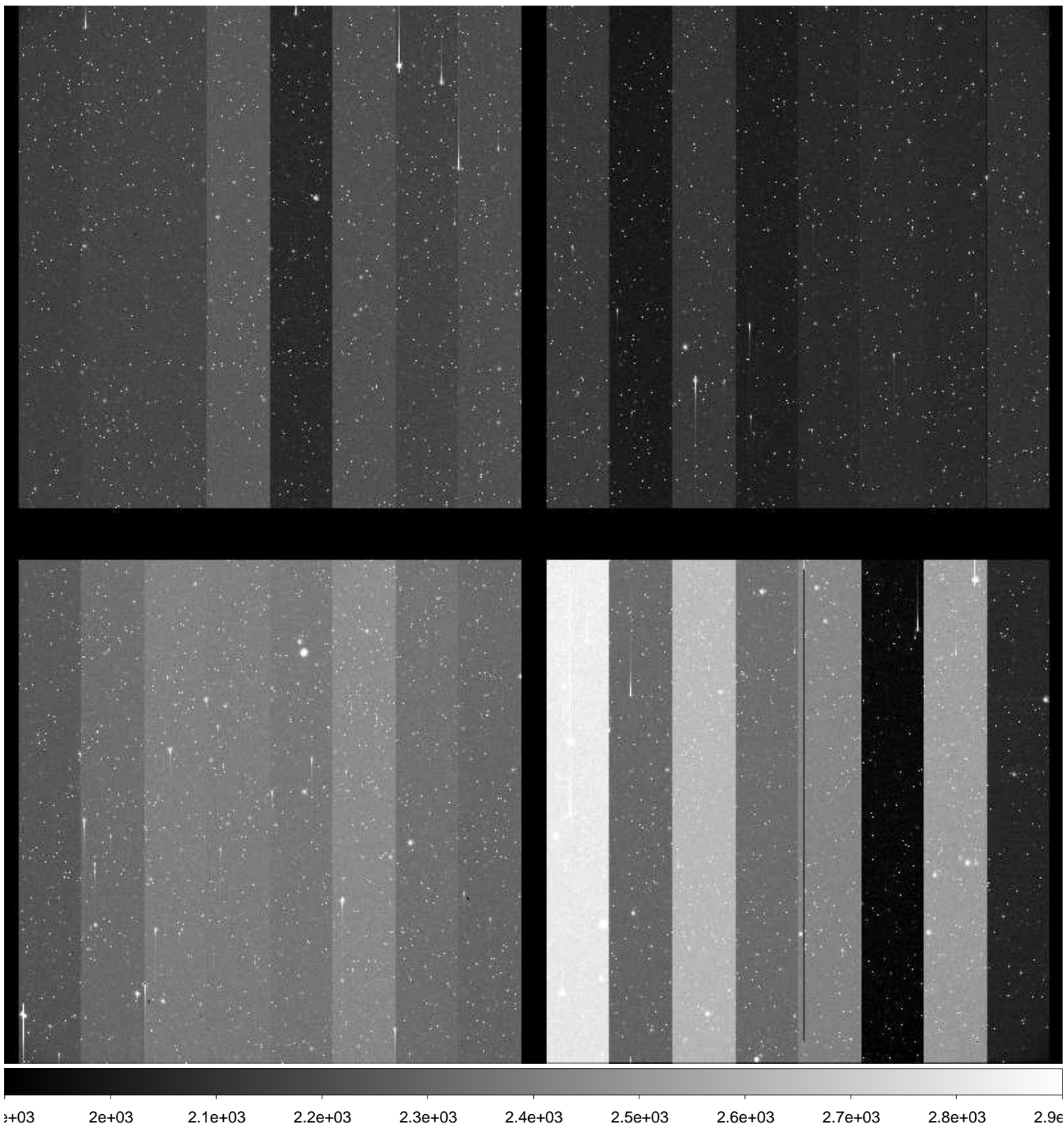

File Name : **xkmtc.20161216.043100.fits** # 114 / 251 #
Project ID : ENG-NEO
Image Type : OBJECT
Object Name : **S47112-OC**
RA : 07:07:38.200
DEC : -25:00:00.10
Exposure Time : 15
Airmass : 1.14
Sidereal Time : 05:00:51
Filter ID : R
Observation Date : 2016-12-16T04:03:16
CCD Temperature : -101.79

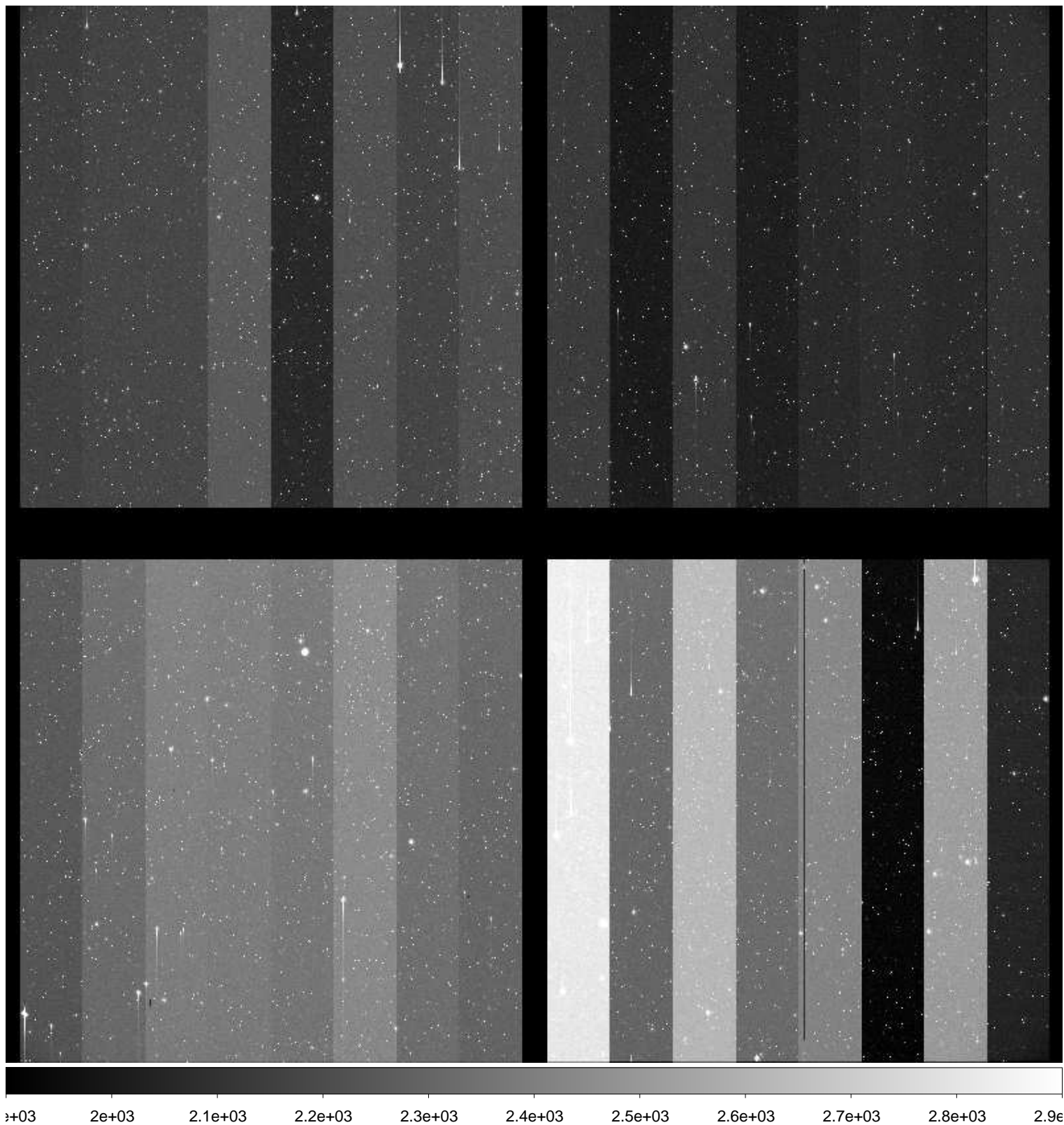

File Name : **xkmtc.20161216.043101.fits** # 115 / 251 #
Project ID : ENG-NEO
Image Type : OBJECT
Object Name : **S47112-OC**
RA : 07:07:38.180
DEC : -25:00:00.20
Exposure Time : 15
Airmass : 1.14
Sidereal Time : 05:02:05
Filter ID : R
Observation Date : 2016-12-16T04:04:43
CCD Temperature : -101.83

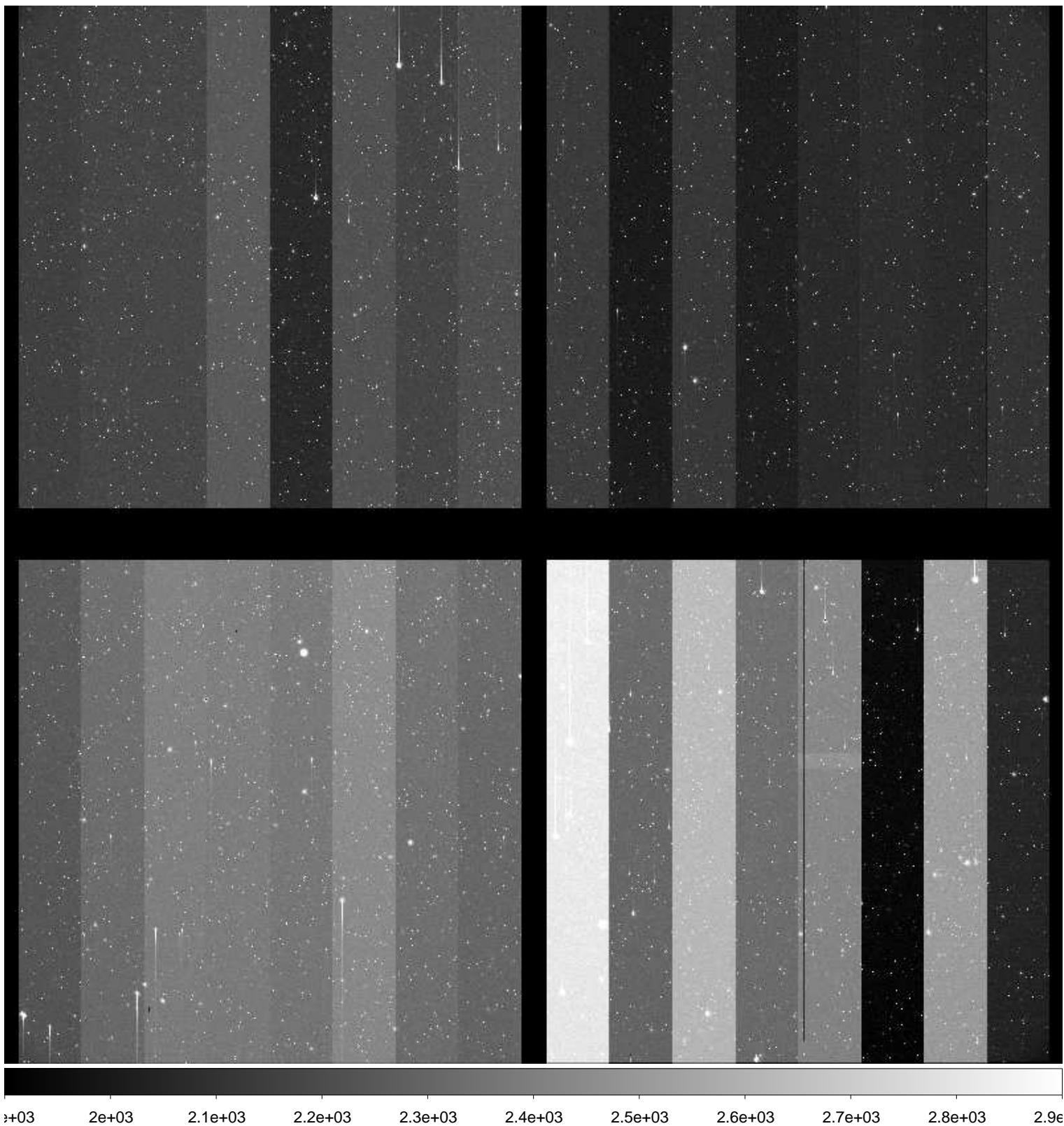

File Name : **xkmtc.20161216.043102.fits** # 116 / 251 #
Project ID : ENG-NEO
Image Type : OBJECT
Object Name : **S47112-OC**
RA : 07:07:38.170
DEC : -25:00:00.30
Exposure Time : 15
Airmass : 1.13
Sidereal Time : 05:03:30
Filter ID : R
Observation Date : 2016-12-16T04:05:57
CCD Temperature : -101.86

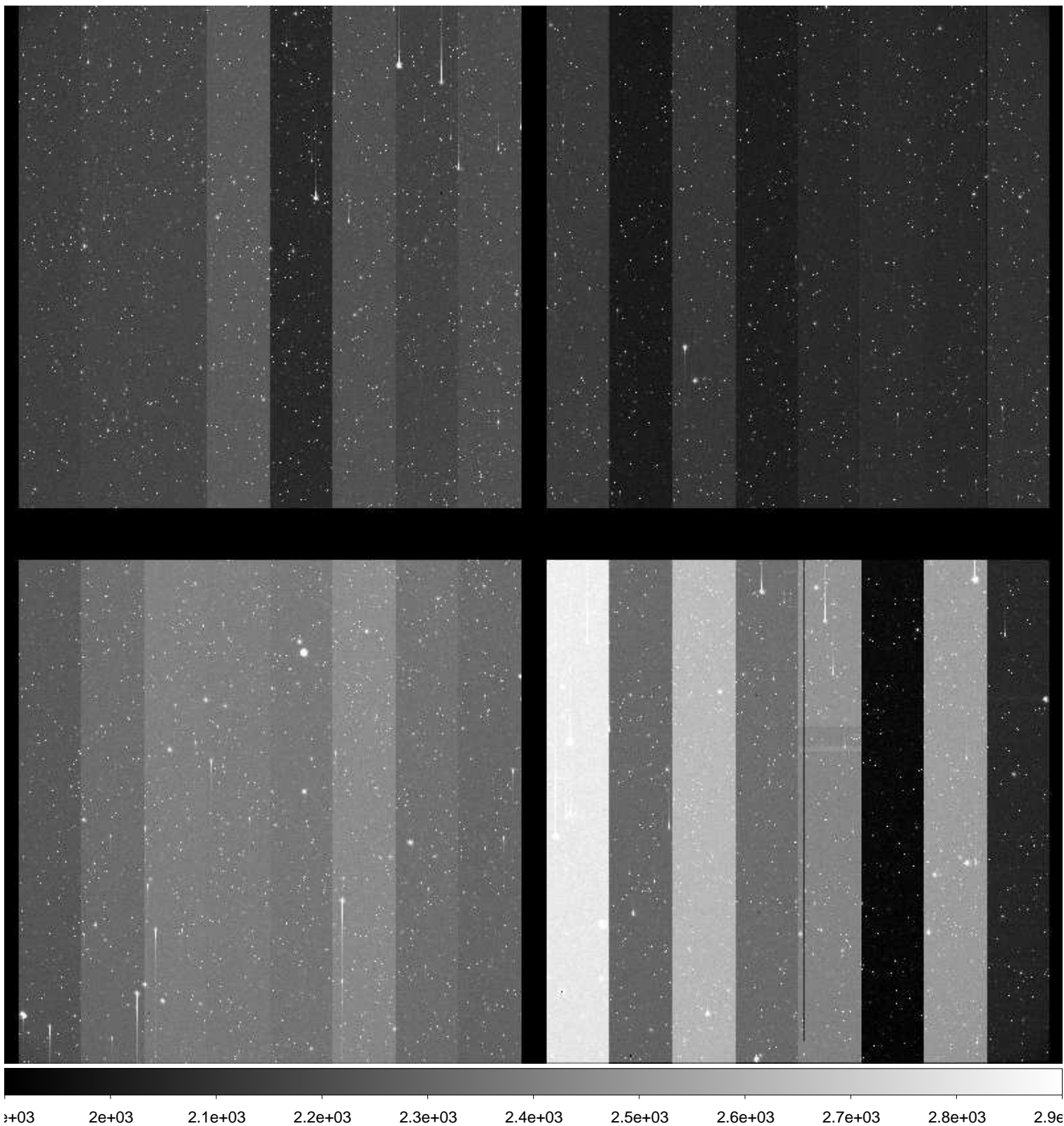

File Name : **xkmtc.20161216.043103.fits** # 117 / 251 #
Project ID : ENG-NEO
Image Type : OBJECT
Object Name : **S47112-OC**
RA : 07:07:38.220
DEC : -25:00:00.20
Exposure Time : 15
Airmass : 1.13
Sidereal Time : 05:04:52
Filter ID : R
Observation Date : 2016-12-16T04:07:17
CCD Temperature : -101.93

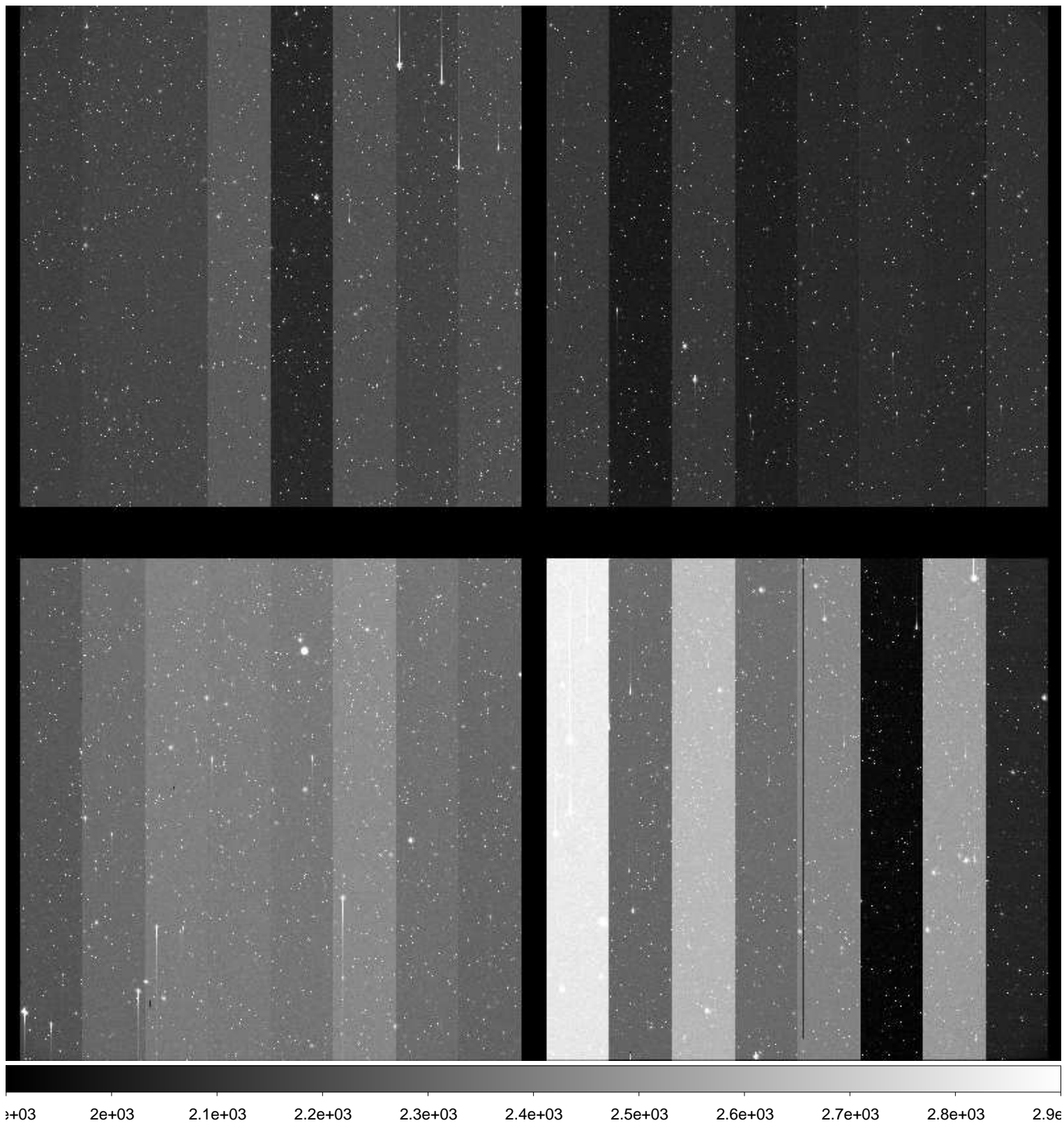

File Name : **xkmtc.20161216.043104.fits** # 118 / 251 #
Project ID : ENG-NEO
Image Type : OBJECT
Object Name : **S47112-OC**
RA : 07:07:38.230
DEC : -25:00:00.10
Exposure Time : 15
Airmass : 1.13
Sidereal Time : 05:06:13
Filter ID : R
Observation Date : 2016-12-16T04:08:37
CCD Temperature : -101.96

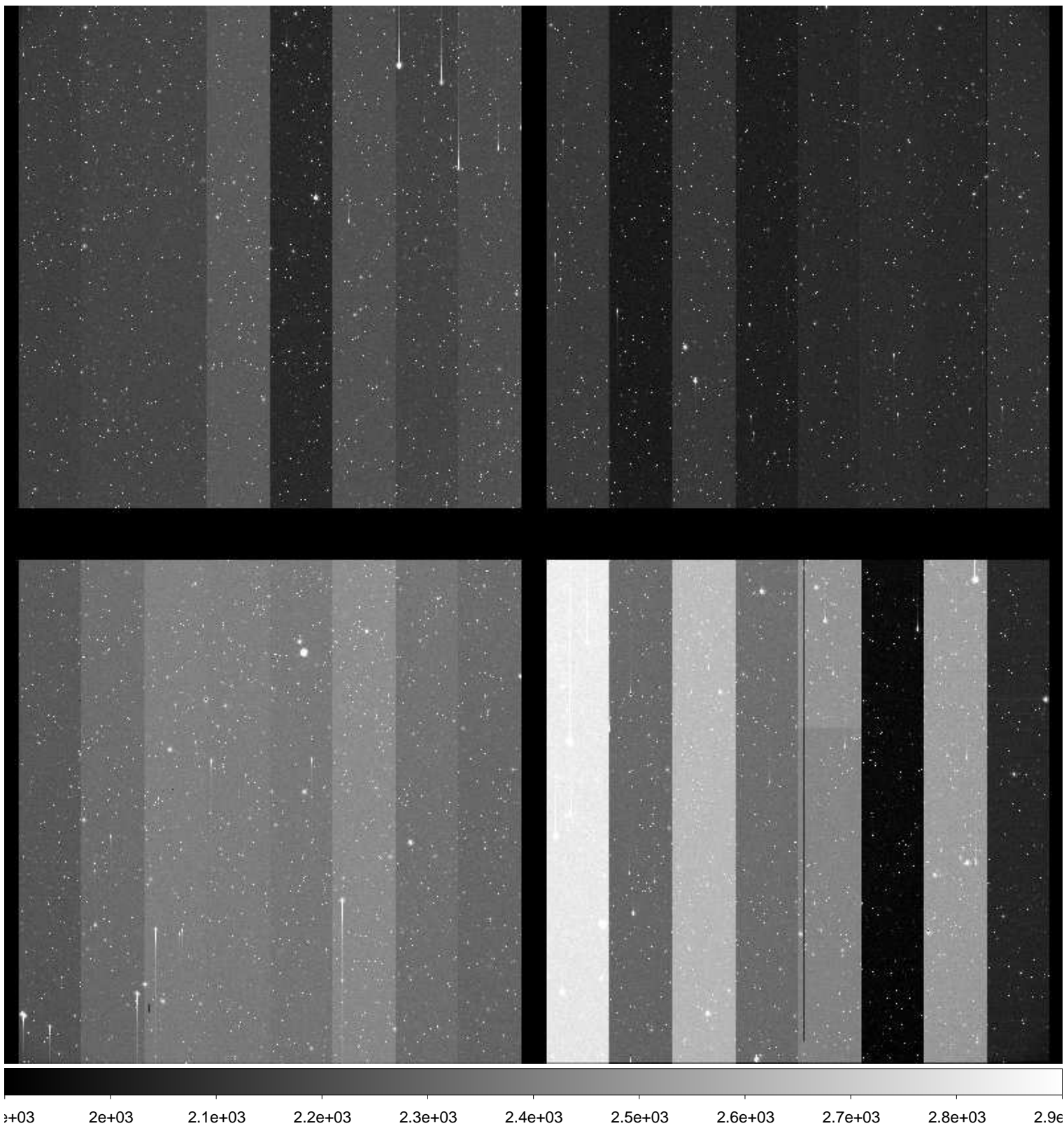

File Name : **xkmtc.20161216.043105.fits** # 119 / 251 #
Project ID : ENG-NEO
Image Type : OBJECT
Object Name : **S47112-OC**
RA : 07:07:38.210
DEC : -25:00:00.20
Exposure Time : 15
Airmass : 1.12
Sidereal Time : 05:07:25
Filter ID : R
Observation Date : 2016-12-16T04:09:49
CCD Temperature : -101.95

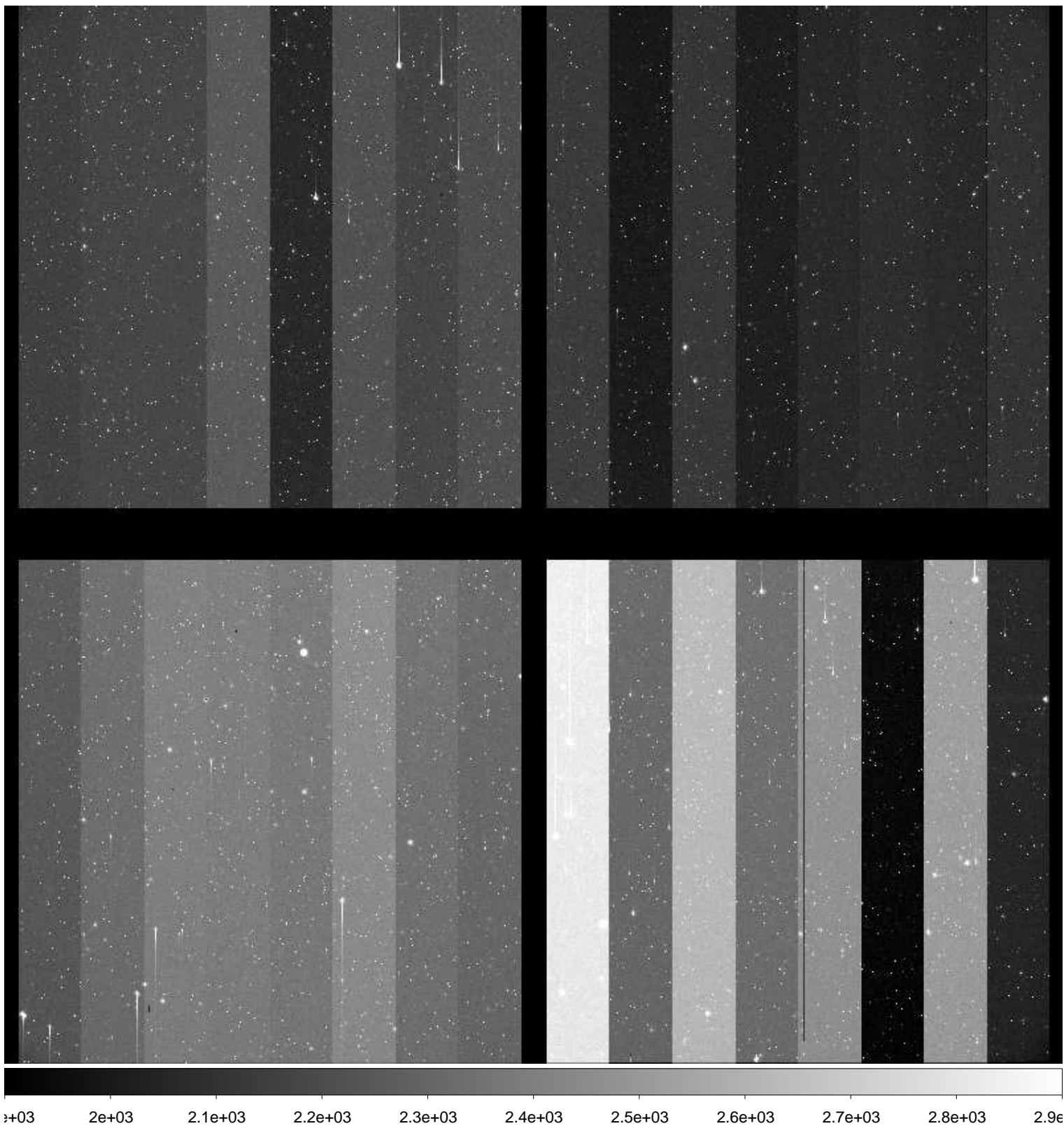

File Name : **xkmtc.20161216.043106.fits** # 120 / 251 #
Project ID : ENG-NEO
Image Type : OBJECT
Object Name : **S47112-OC**
RA : 07:07:38.180
DEC : -25:00:00.20
Exposure Time : 15
Airmass : 1.12
Sidereal Time : 05:08:36
Filter ID : R
Observation Date : 2016-12-16T04:11:00
CCD Temperature : -99.79

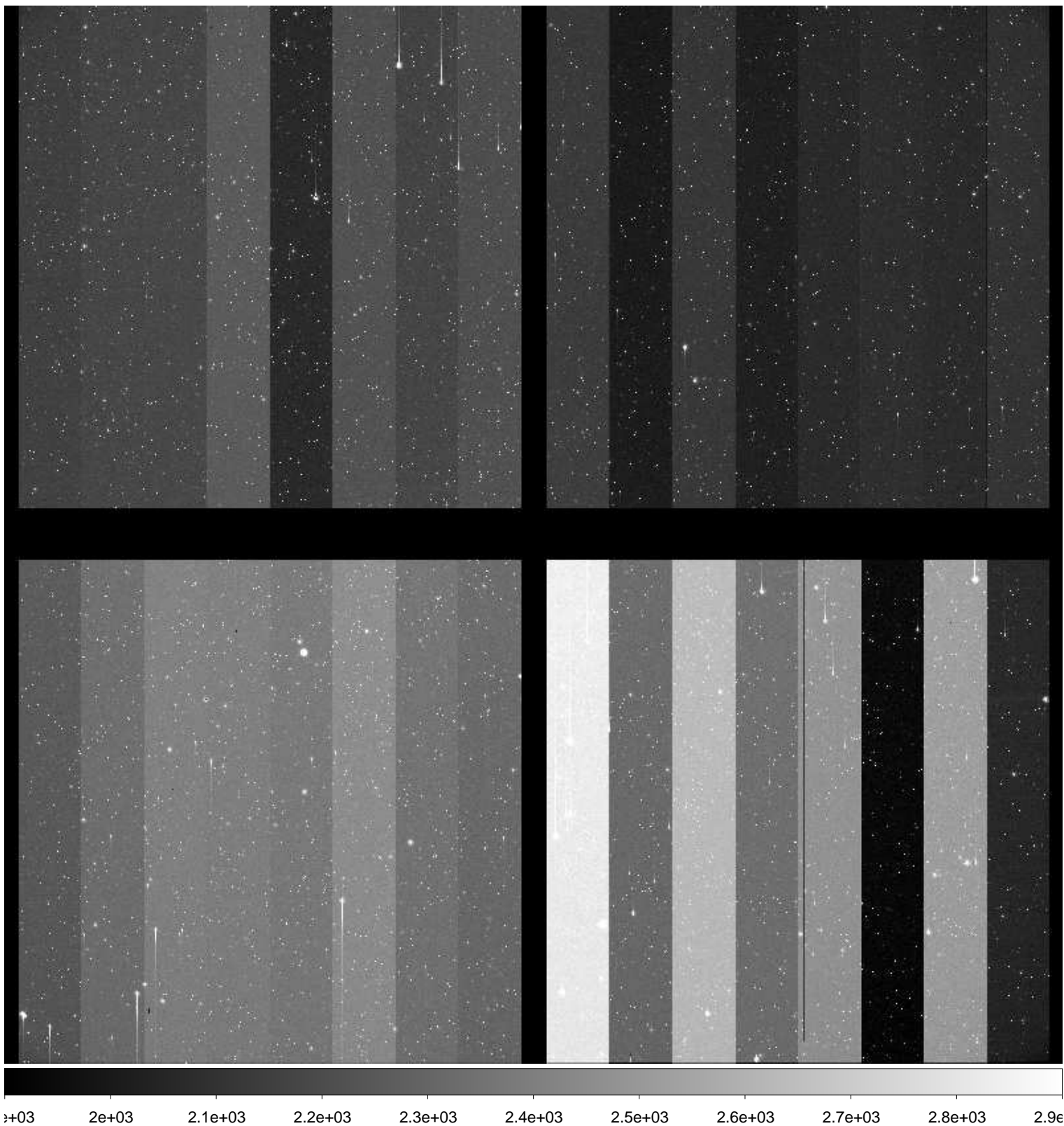

File Name : **xkmtc.20161216.043107.fits** # 121 / 251 #
Project ID : ENG-NEO
Image Type : OBJECT
Object Name : **S47112-OC**
RA : 07:07:38.170
DEC : -25:00:00.20
Exposure Time : 15
Airmass : 1.12
Sidereal Time : 05:09:47
Filter ID : R
Observation Date : 2016-12-16T04:12:24
CCD Temperature : -101.67

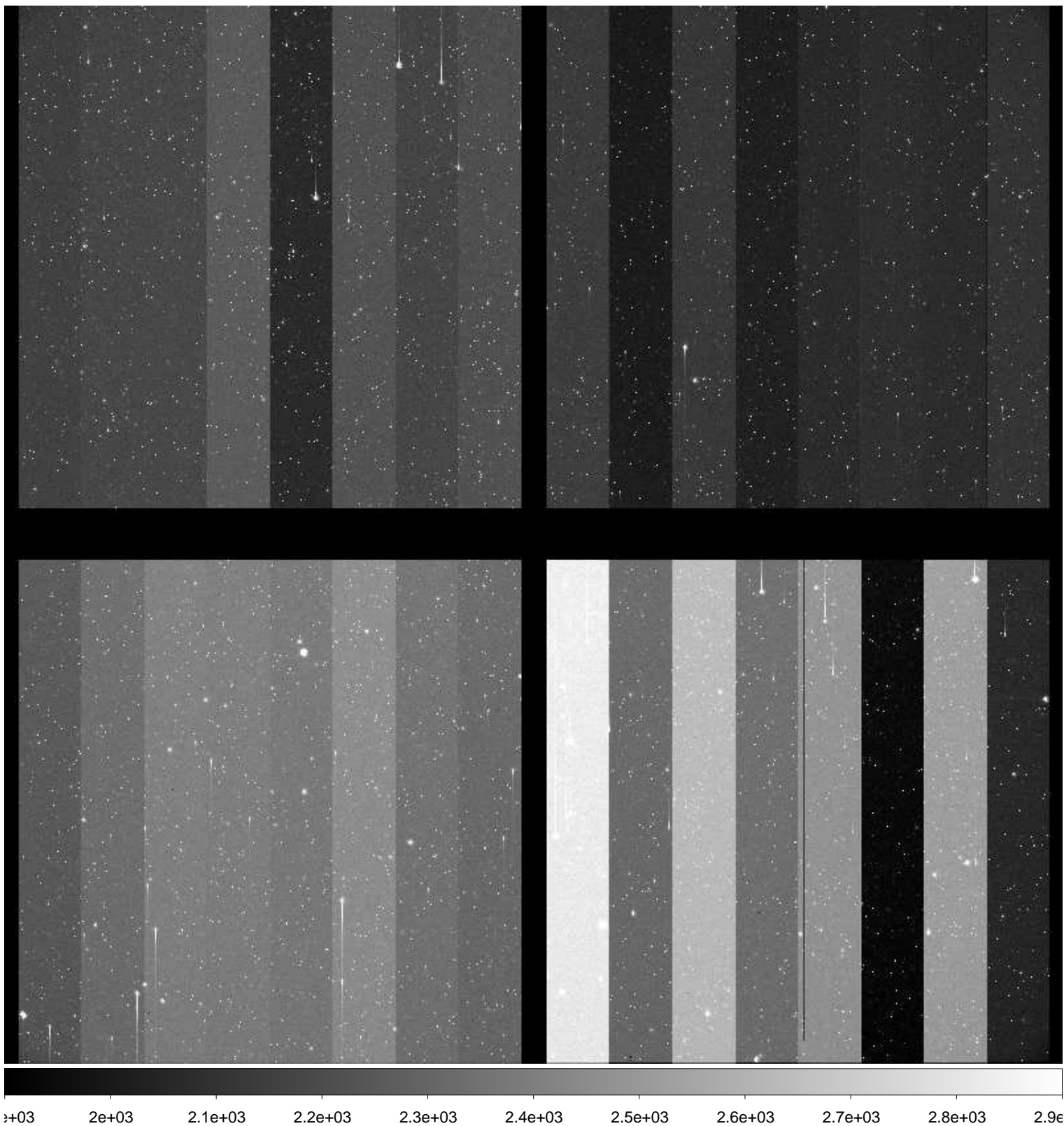

File Name : **xkmtc.20161216.043108.fits** # 122 / 251 #
Project ID : ENG-NEO
Image Type : OBJECT
Object Name : **S47112-OC**
RA : 07:07:38.230
DEC : -25:00:00.10
Exposure Time : 15
Airmass : 1.11
Sidereal Time : 05:11:49
Filter ID : R
Observation Date : 2016-12-16T04:14:12
CCD Temperature : -101.81

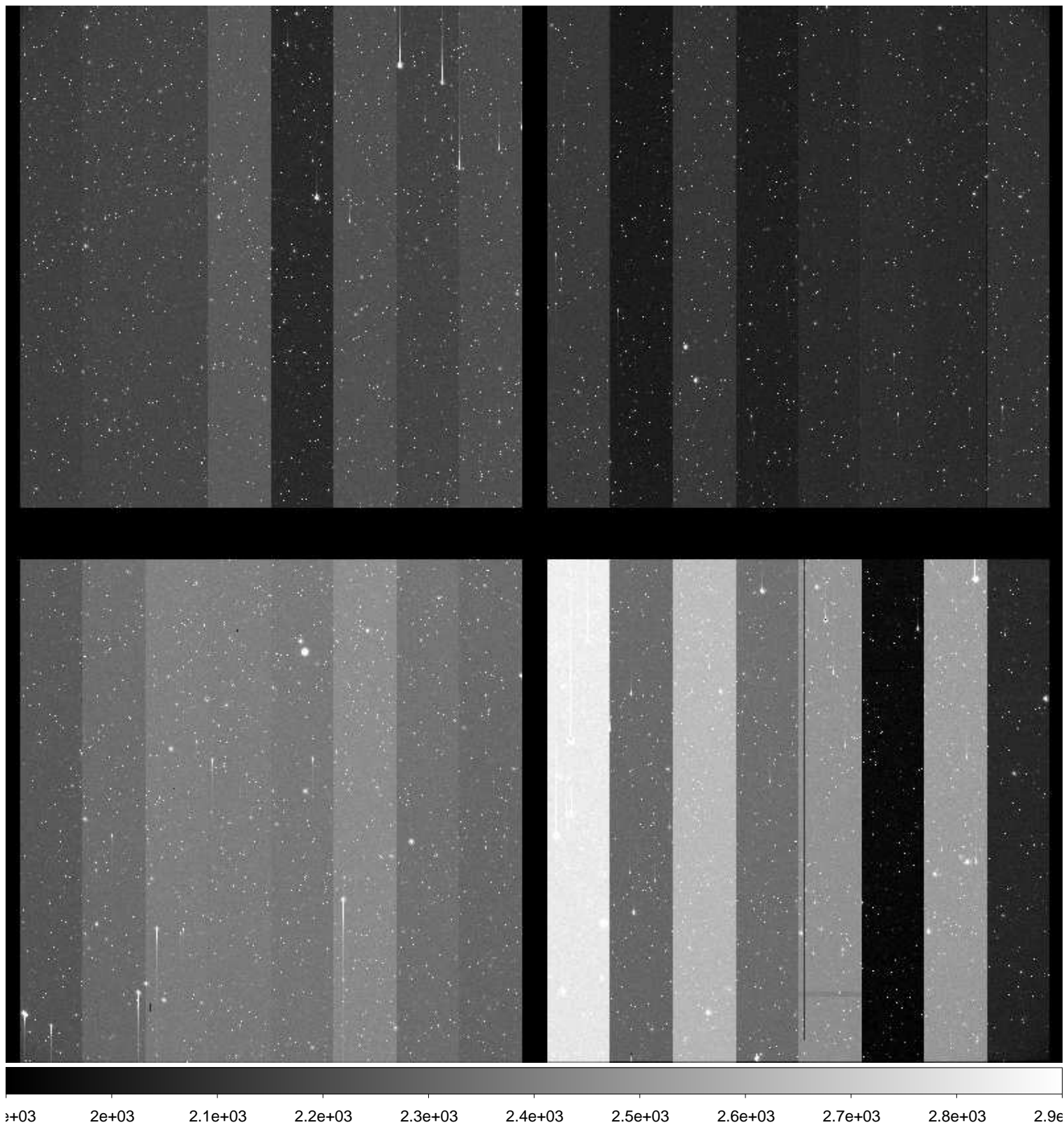

File Name : **xkmtc.20161216.043109.fits** # 123 / 251 #
Project ID : ENG-NEO
Image Type : OBJECT
Object Name : **S47112-OC**
RA : 07:07:38.220
DEC : -25:00:00.10
Exposure Time : 15
Airmass : 1.11
Sidereal Time : 05:13:01
Filter ID : R
Observation Date : 2016-12-16T04:15:24
CCD Temperature : -101.82

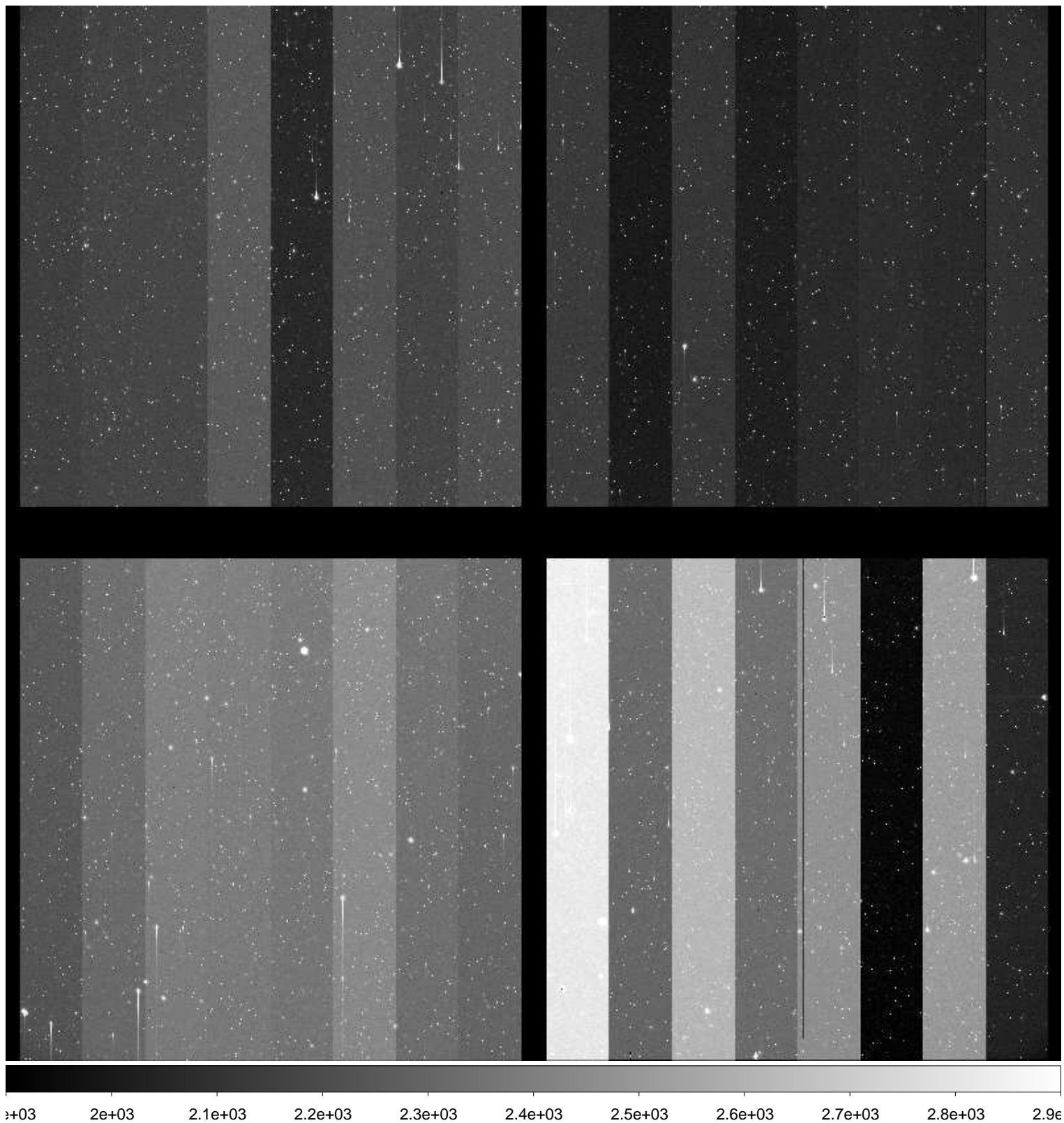

File Name : **xkmtc.20161216.043110.fits** # 124 / 251 #
Project ID : ENG-NEO
Image Type : OBJECT
Object Name : **S40128-OC**
RA : 08:02:49.420
DEC : -21:00:00.10
Exposure Time : 59
Airmass : 1.28
Sidereal Time : 05:15:30
Filter ID : R
Observation Date : 2016-12-16T04:17:53
CCD Temperature : -101.64

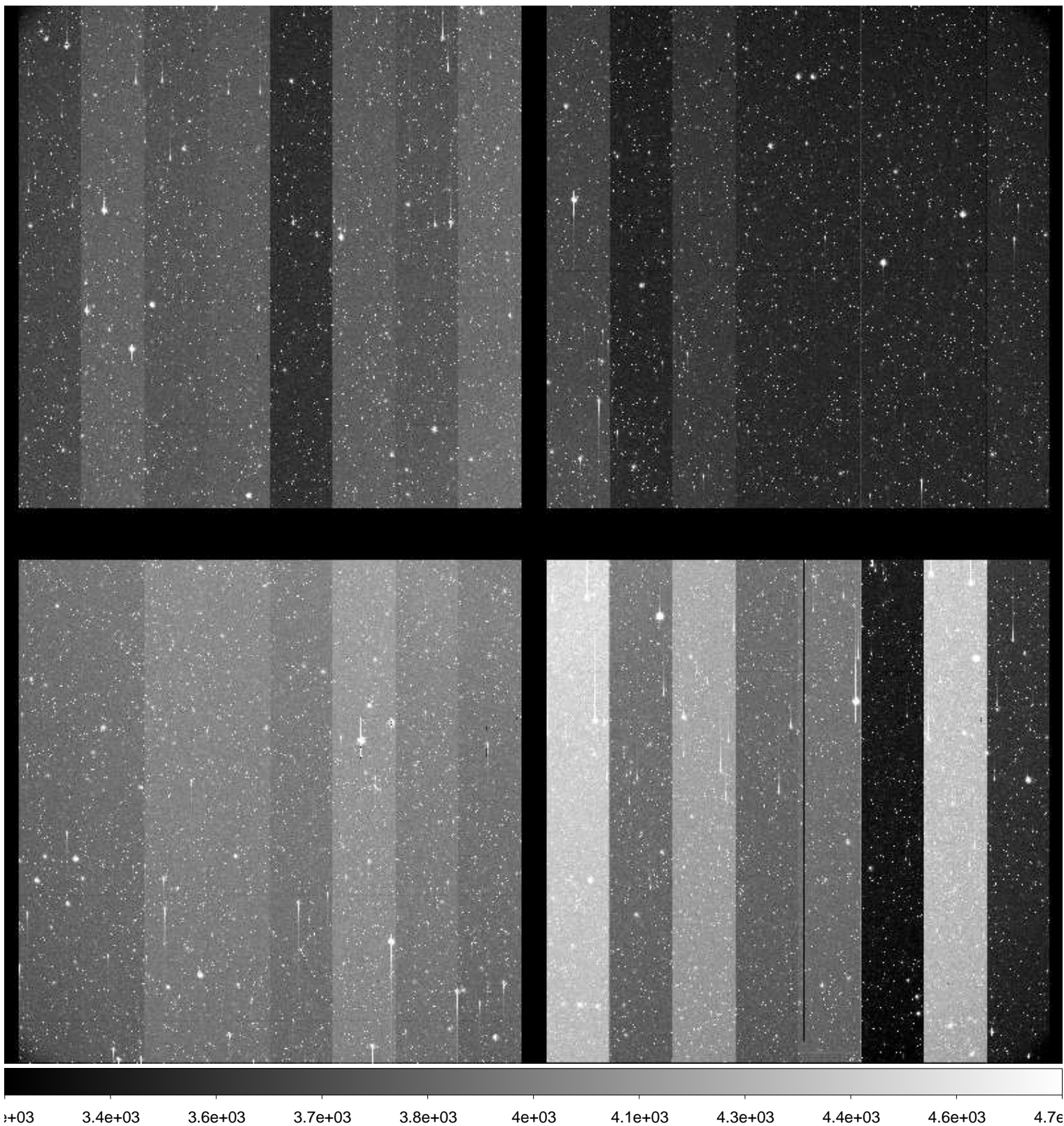

File Name : **xkmtc.20161216.043111.fits** # 125 / 251 #
Project ID : ENG-NEO
Image Type : OBJECT
Object Name : **S40128-OC**
RA : 08:02:49.380
DEC : -21:00:00.20
Exposure Time : 59
Airmass : 1.27
Sidereal Time : 05:17:26
Filter ID : R
Observation Date : 2016-12-16T04:19:49
CCD Temperature : -99.3

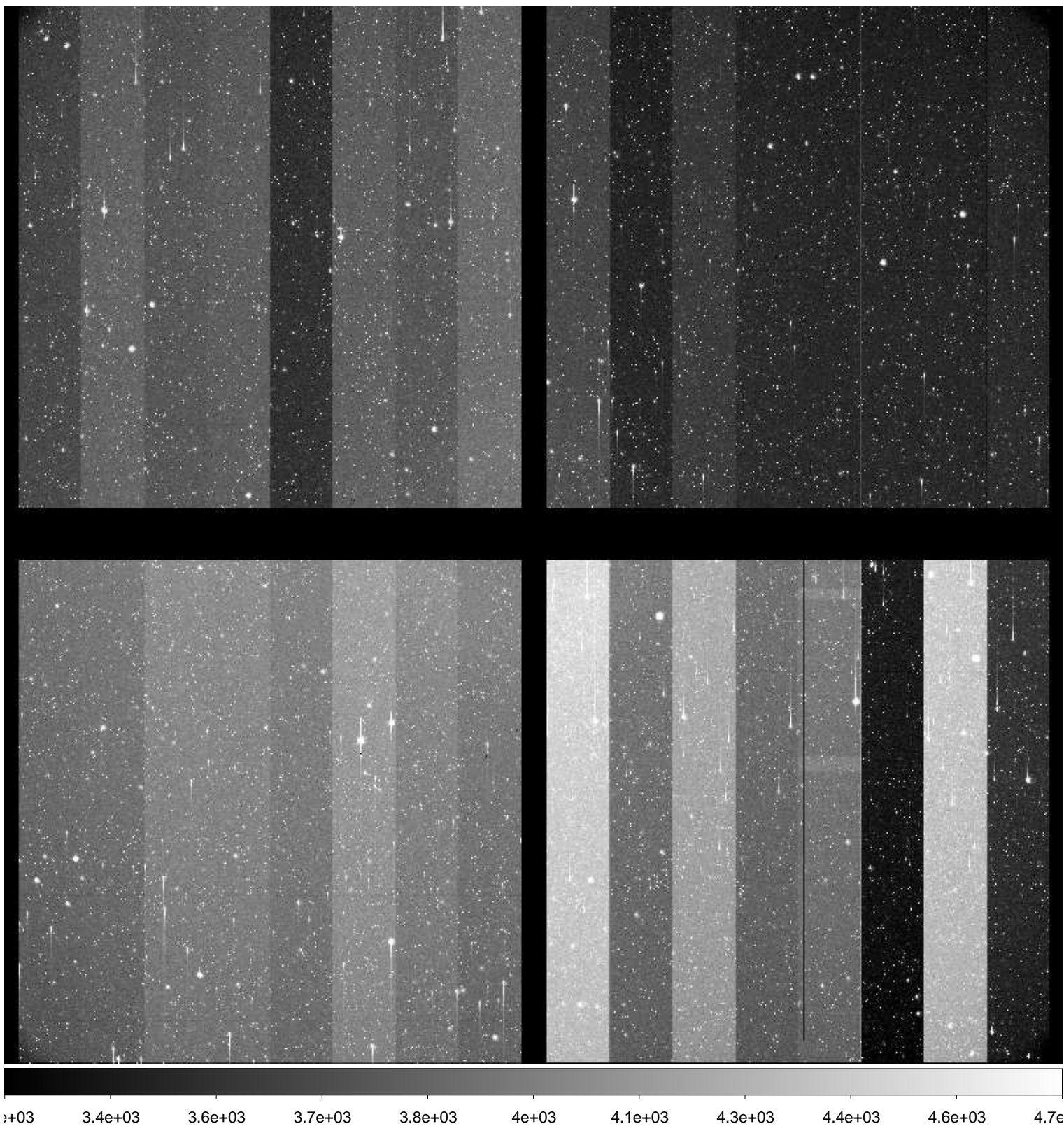

File Name : **xkmtc.20161216.043112.fits** # 126 / 251 #
Project ID : ENG-NEO
Image Type : OBJECT
Object Name : **S40128-OC**
RA : 08:02:49.320
DEC : -21:00:00.40
Exposure Time : 59
Airmass : 1.27
Sidereal Time : 05:19:29
Filter ID : R
Observation Date : 2016-12-16T04:21:52
CCD Temperature : -101.64

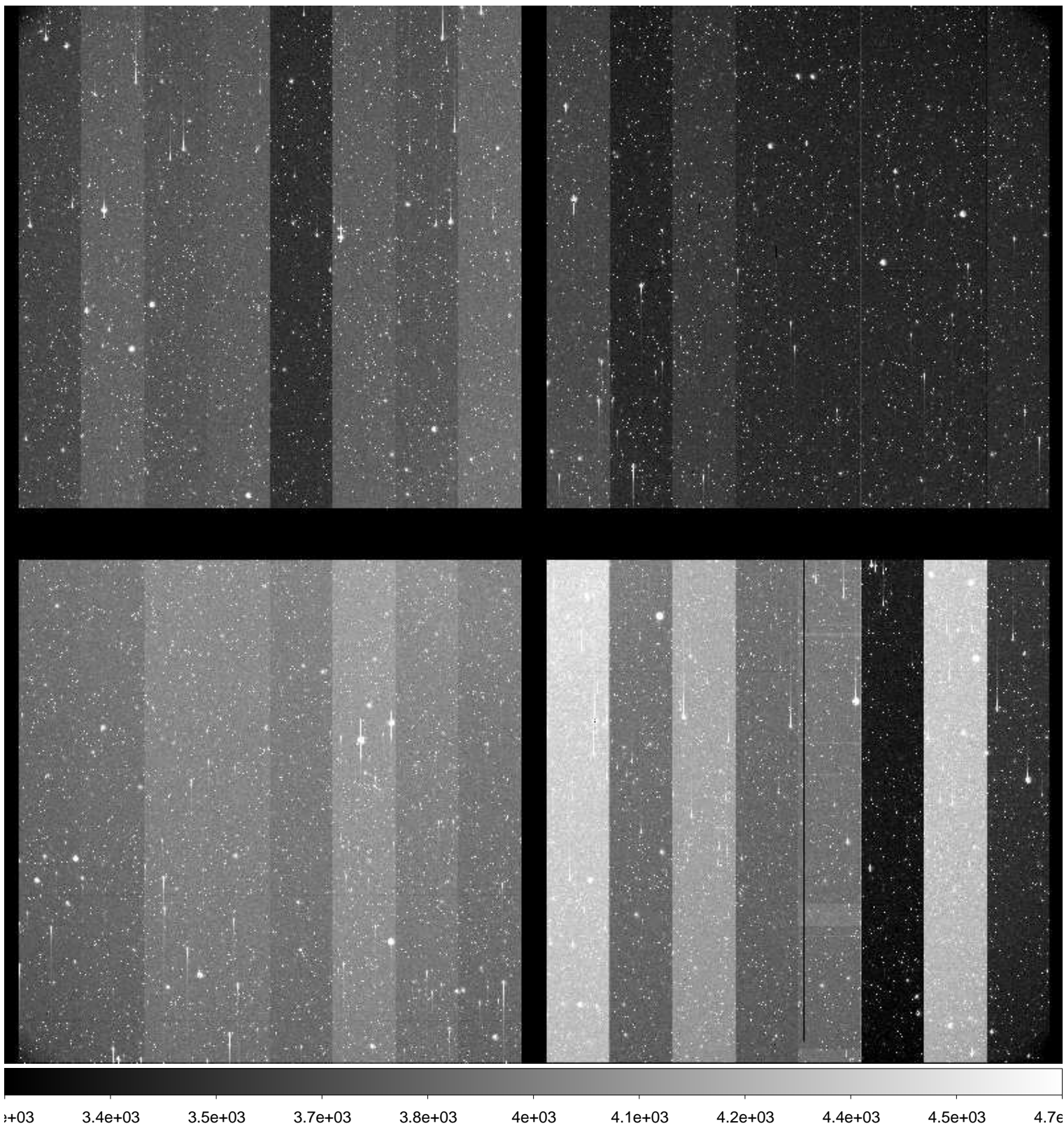

File Name : **xkmtc.20161216.043113.fits** # 127 / 251 #
Project ID : ENG-NEO
Image Type : OBJECT
Object Name : **S40128-OC**
RA : 08:02:49.270
DEC : -21:00:00.60
Exposure Time : 59
Airmass : 1.26
Sidereal Time : 05:21:24
Filter ID : R
Observation Date : 2016-12-16T04:23:47
CCD Temperature : -101.7

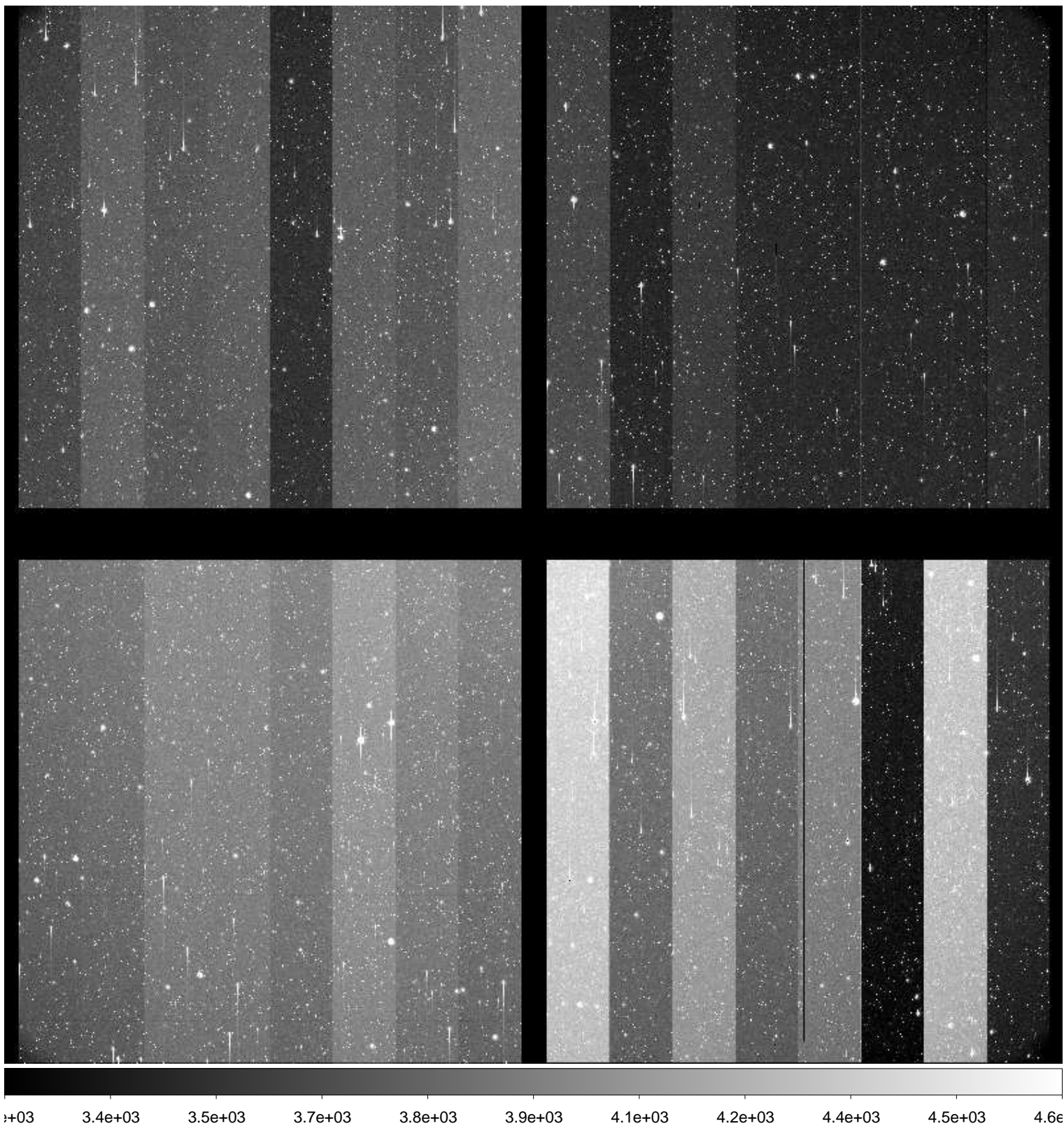

File Name : **xkmtc.20161216.043114.fits** # 128 / 251 #
Project ID : ENG-NEO
Image Type : OBJECT
Object Name : **A00156-TO**
RA : 05:28:23.160
DEC : +06:41:02.40
Exposure Time : 42
Airmass : 1.25
Sidereal Time : 05:27:00
Filter ID : R
Observation Date : 2016-12-16T04:29:21
CCD Temperature : -101.96

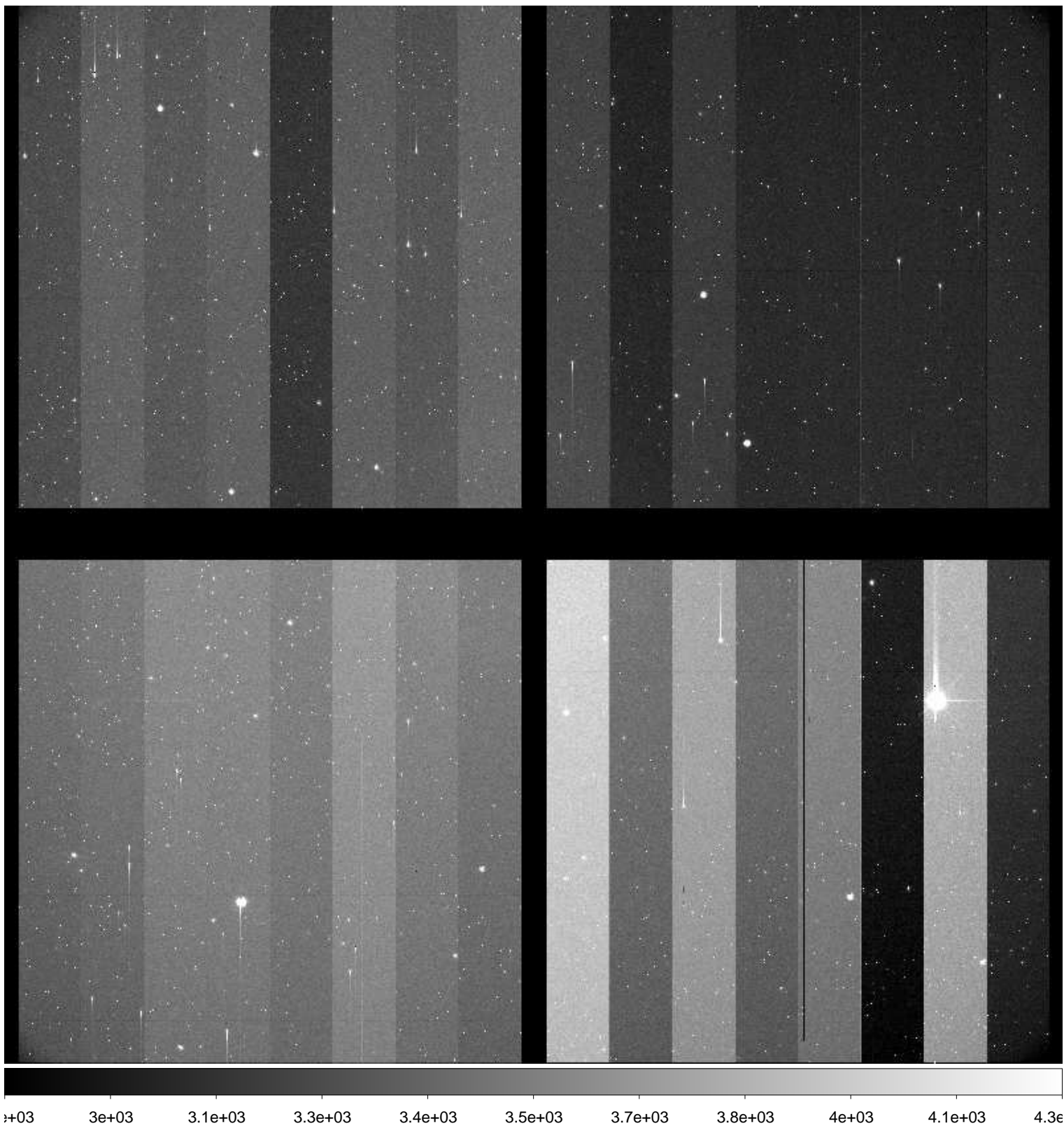

File Name : **xkmtc.20161216.043115.fits** # 129 / 251 #
Project ID : ENG-NEO
Image Type : OBJECT
Object Name : **S33140-OC**
RA : 08:49:39.320
DEC : -17:00:00.00
Exposure Time : 4
Airmass : 1.48
Sidereal Time : 05:29:35
Filter ID : R
Observation Date : 2016-12-16T04:31:56
CCD Temperature : -102.06

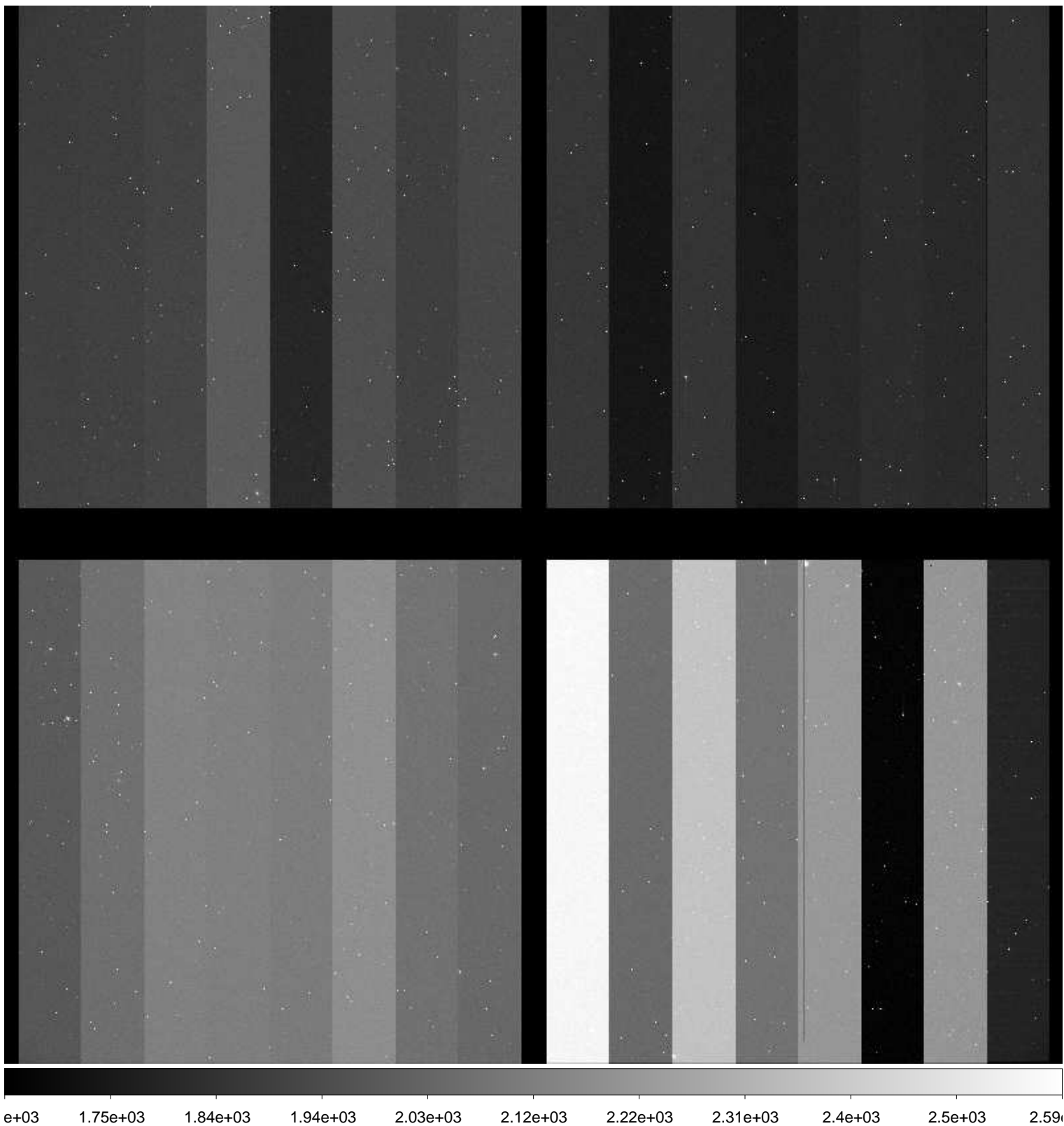

File Name : **xkmtc.20161216.043116.fits** # 130 / 251 #
Project ID : ENG-NEO
Image Type : OBJECT
Object Name : **S33140-OC**
RA : 08:49:39.280
DEC : -17:00:00.20
Exposure Time : 4
Airmass : 1.47
Sidereal Time : 05:30:42
Filter ID : R
Observation Date : 2016-12-16T04:33:15
CCD Temperature : -102.07

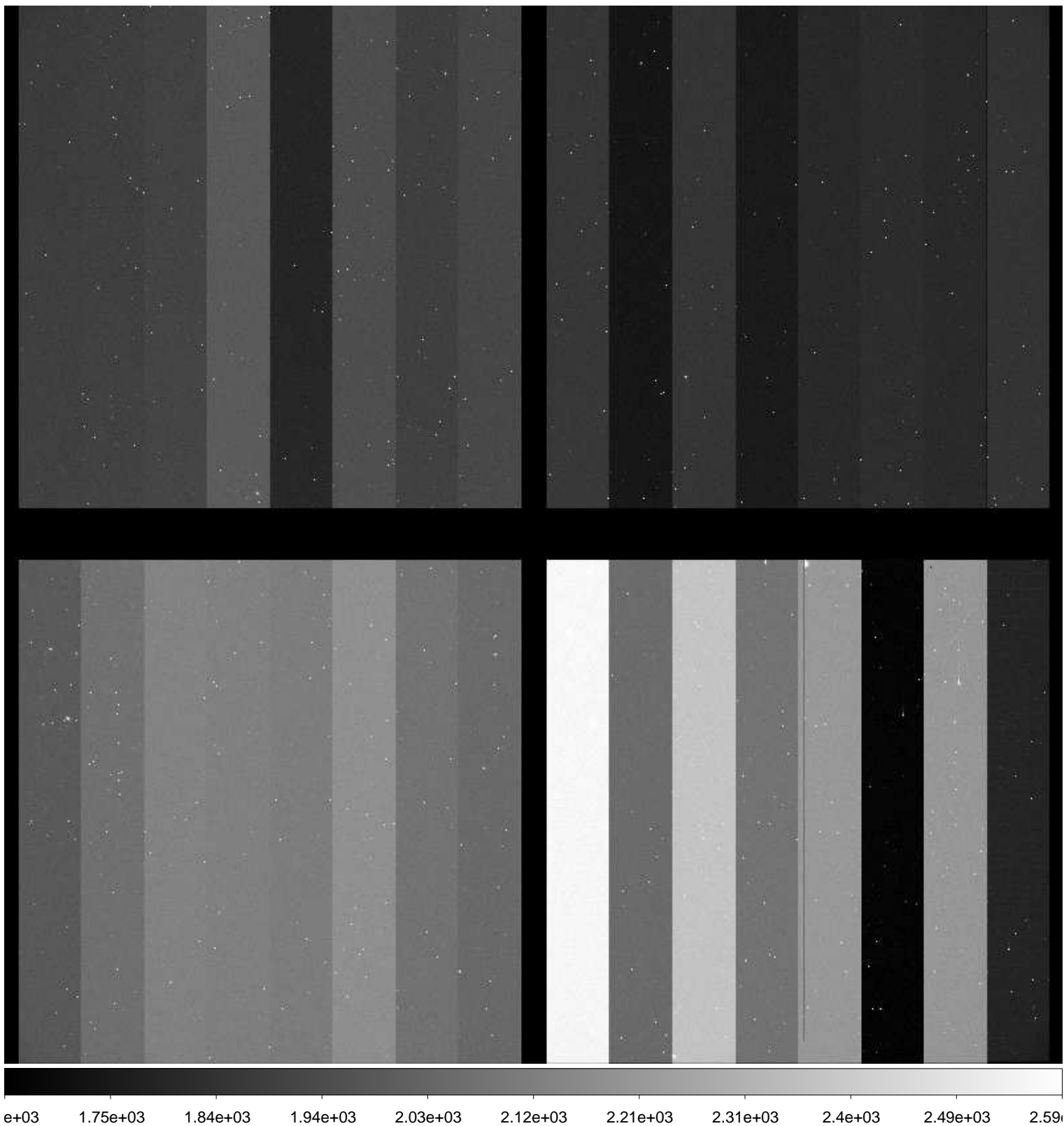

File Name : **xkmtc.20161216.043117.fits** # 131 / 251 #
Project ID : ENG-NEO
Image Type : OBJECT
Object Name : **S33140-OC**
RA : 08:49:39.250
DEC : -17:00:00.40
Exposure Time : 4
Airmass : 1.46
Sidereal Time : 05:32:00
Filter ID : R
Observation Date : 2016-12-16T04:34:33
CCD Temperature : -102.14

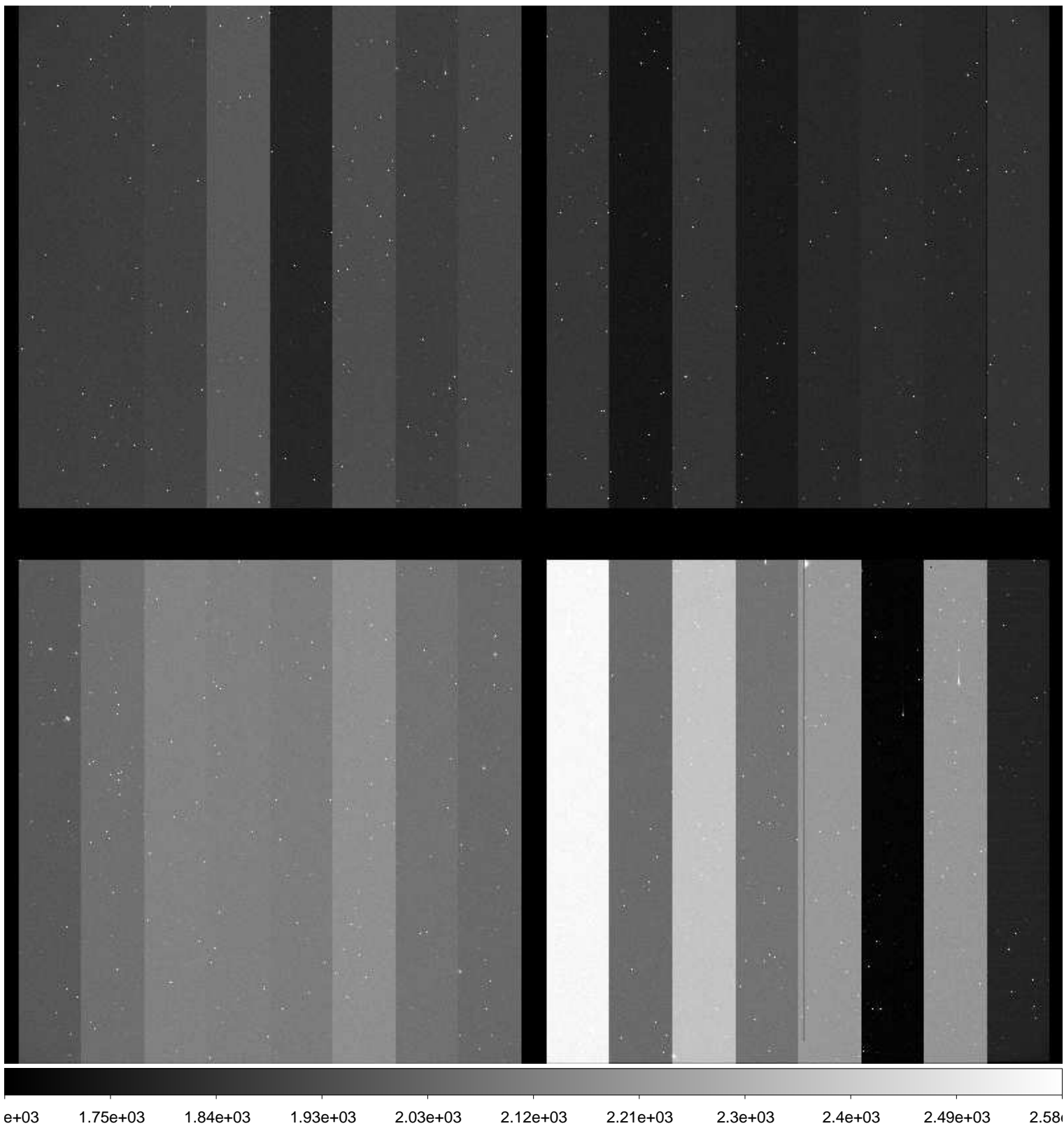

File Name : **xkmtc.20161216.043118.fits** # 132 / 251 #
Project ID : ENG-NEO
Image Type : OBJECT
Object Name : **S33140-OC**
RA : 08:49:39.210
DEC : -17:00:00.50
Exposure Time : 4
Airmass : 1.46
Sidereal Time : 05:33:15
Filter ID : R
Observation Date : 2016-12-16T04:35:35
CCD Temperature : -102.19

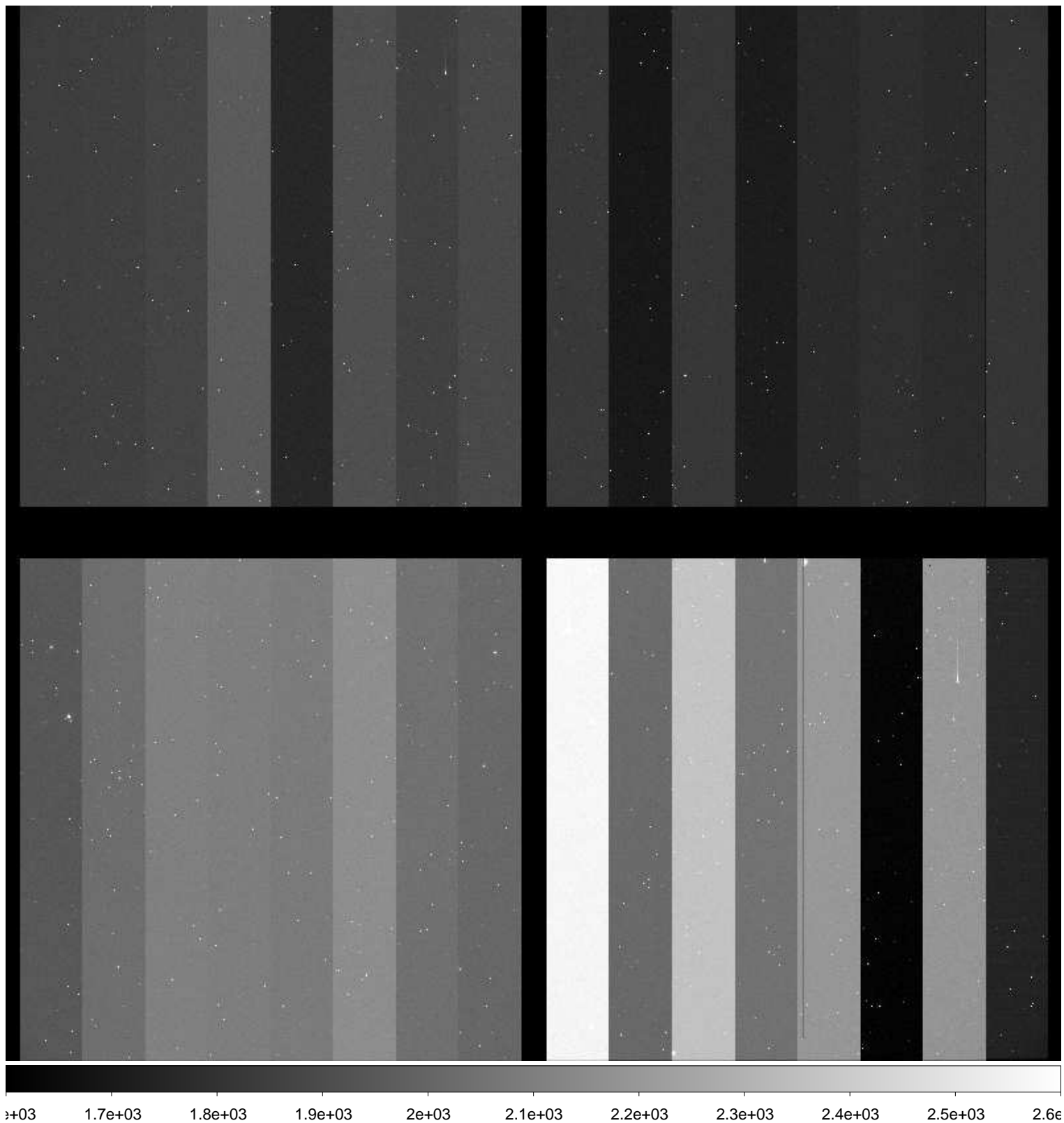

File Name : **xkmtc.20161216.043119.fits** # 133 / 251 #
Project ID : ENG-NEO
Image Type : OBJECT
Object Name : **S33140-OC**
RA : 08:49:39.200
DEC : -17:00:00.60
Exposure Time : 4
Airmass : 1.45
Sidereal Time : 05:34:17
Filter ID : R
Observation Date : 2016-12-16T04:36:37
CCD Temperature : -102.24

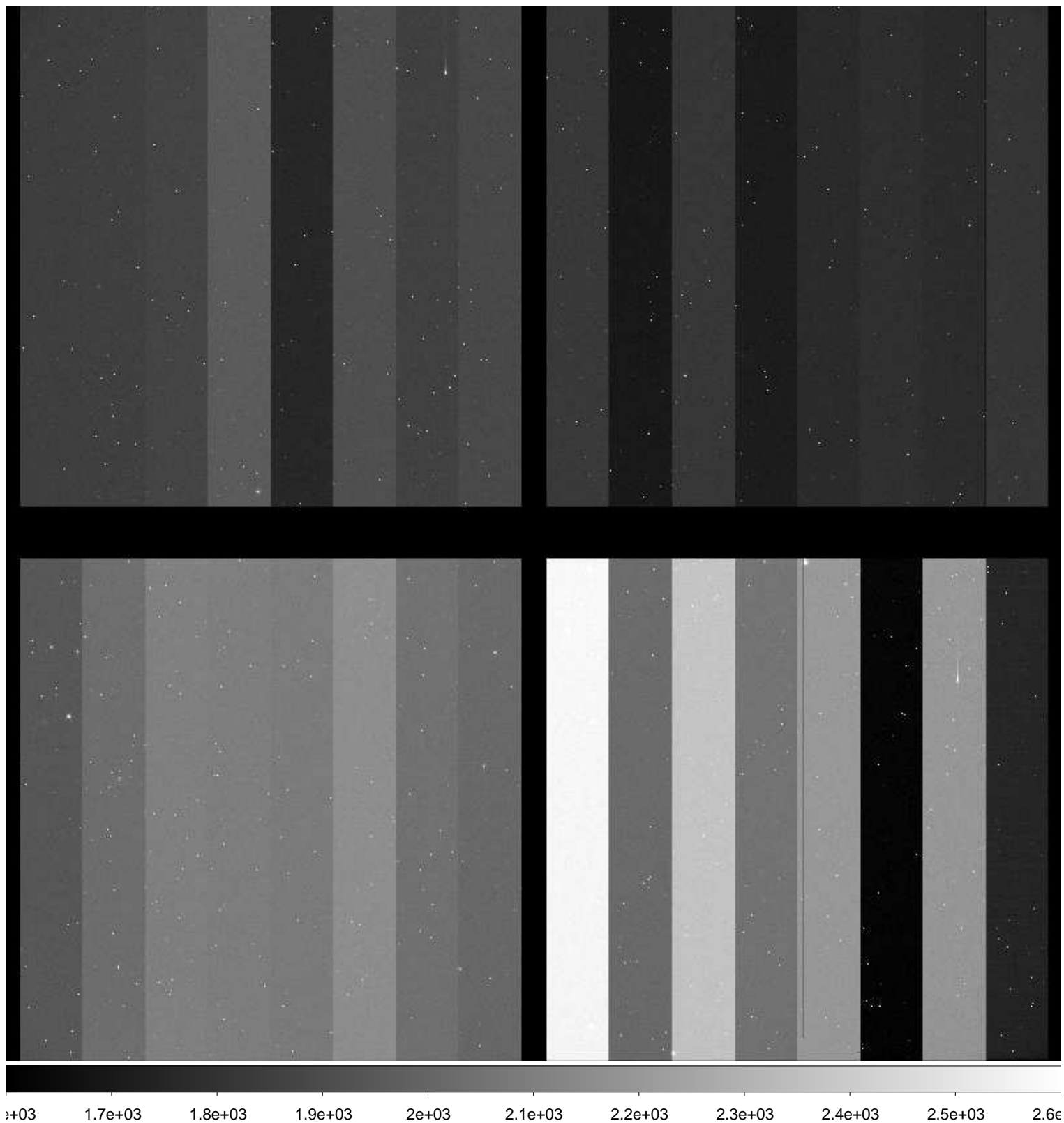

File Name : **xkmtc.20161216.043120.fits** # 134 / 251 #
Project ID : ENG-NEO
Image Type : OBJECT
Object Name : **S40128-OC**
RA : 08:02:49.390
DEC : -21:00:00.20
Exposure Time : 59
Airmass : 1.21
Sidereal Time : 05:37:04
Filter ID : R
Observation Date : 2016-12-16T04:39:23
CCD Temperature : -102.06

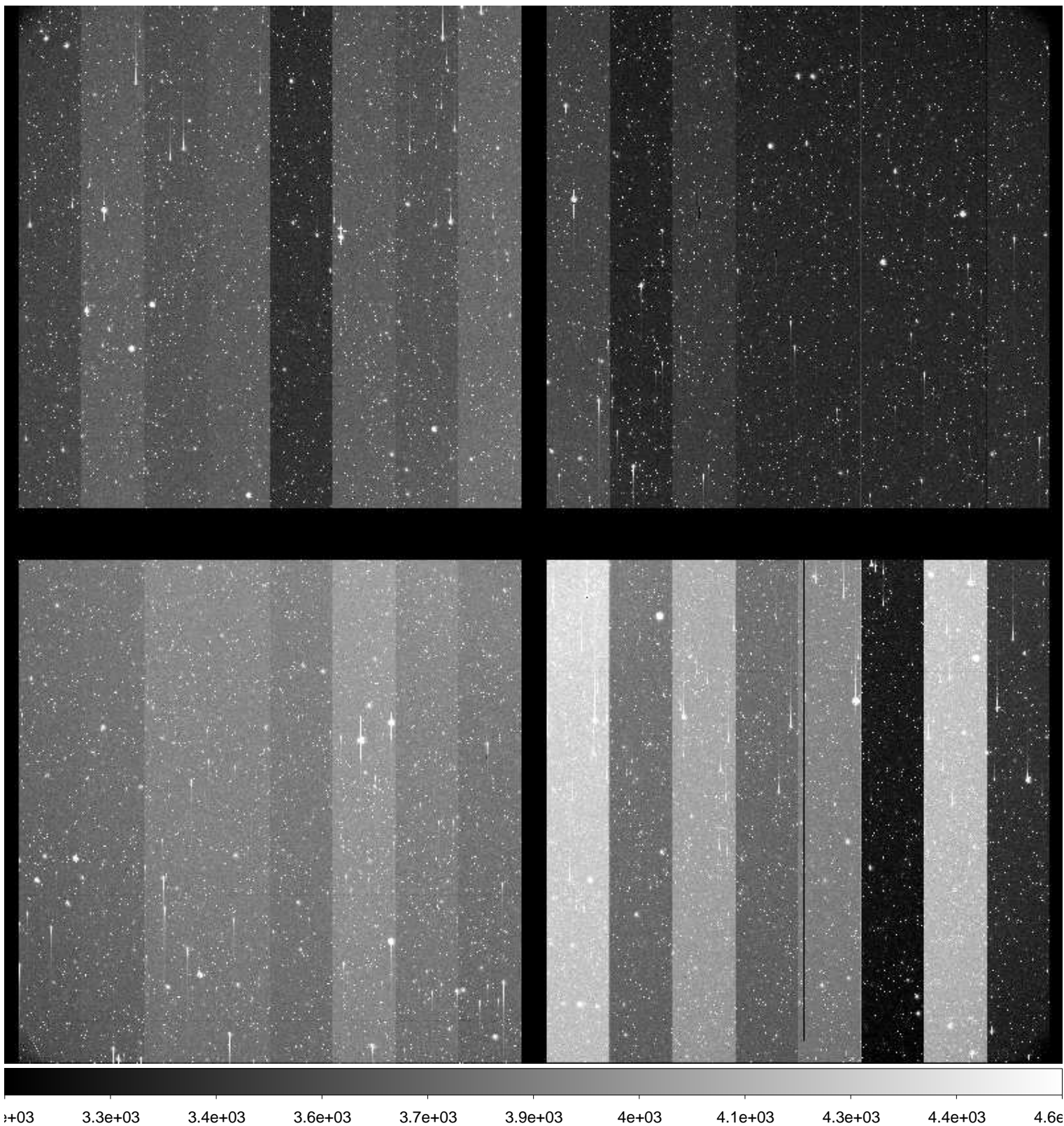

File Name : **xkmtc.20161216.043121.fits** # 135 / 251 #
Project ID : ENG-NEO
Image Type : OBJECT
Object Name : **S40128-OC**
RA : 08:02:49.360
DEC : -21:00:00.30
Exposure Time : 59
Airmass : 1.20
Sidereal Time : 05:39:00
Filter ID : R
Observation Date : 2016-12-16T04:41:23
CCD Temperature : -102.06

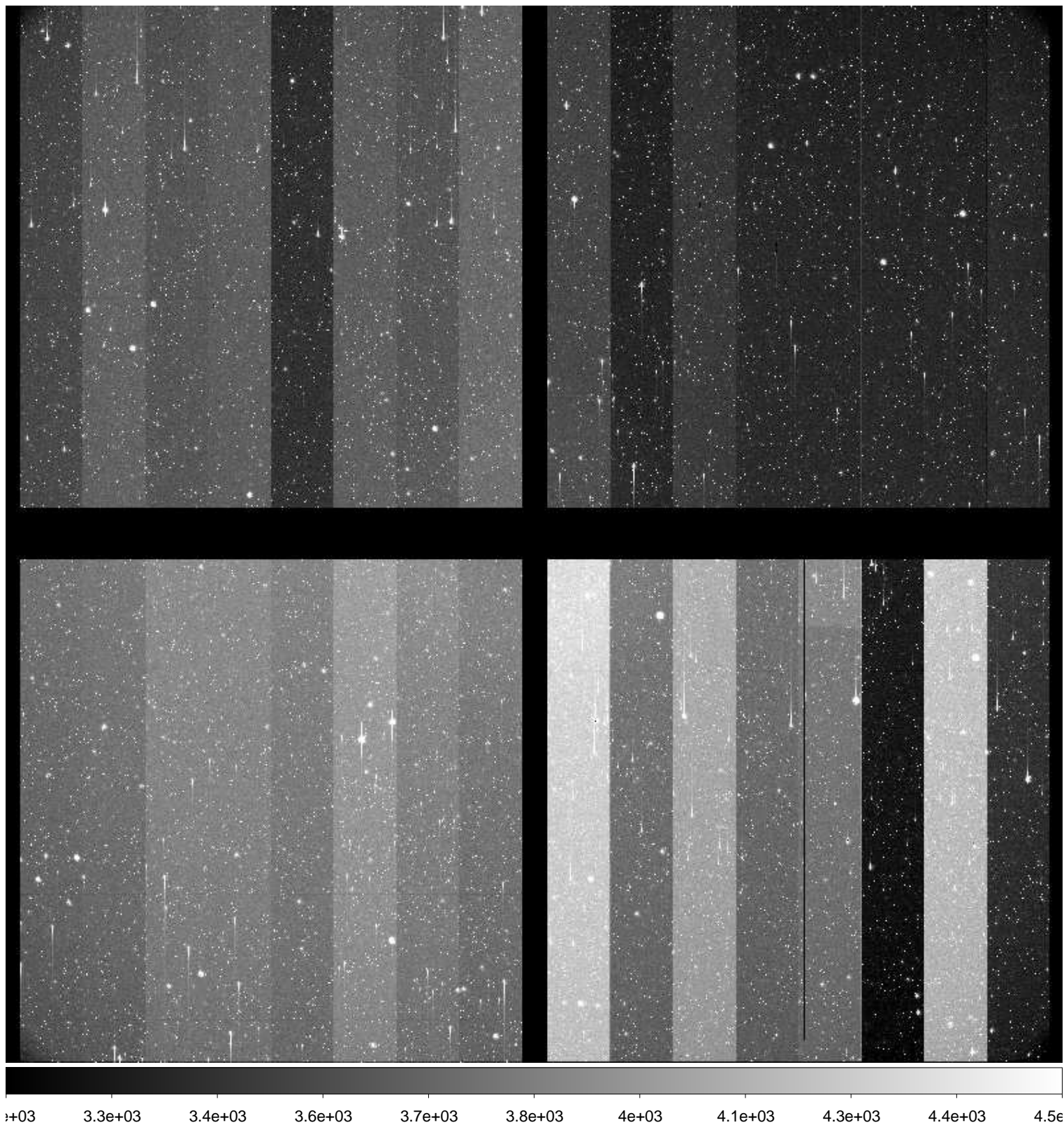

File Name : **xkmtc.20161216.043122.fits** # 136 / 251 #
Project ID : ENG-NEO
Image Type : OBJECT
Object Name : **S40128-OC**
RA : 08:02:49.310
DEC : -21:00:00.40
Exposure Time : 59
Airmass : 1.20
Sidereal Time : 05:41:03
Filter ID : R
Observation Date : 2016-12-16T04:43:35
CCD Temperature : -102.16

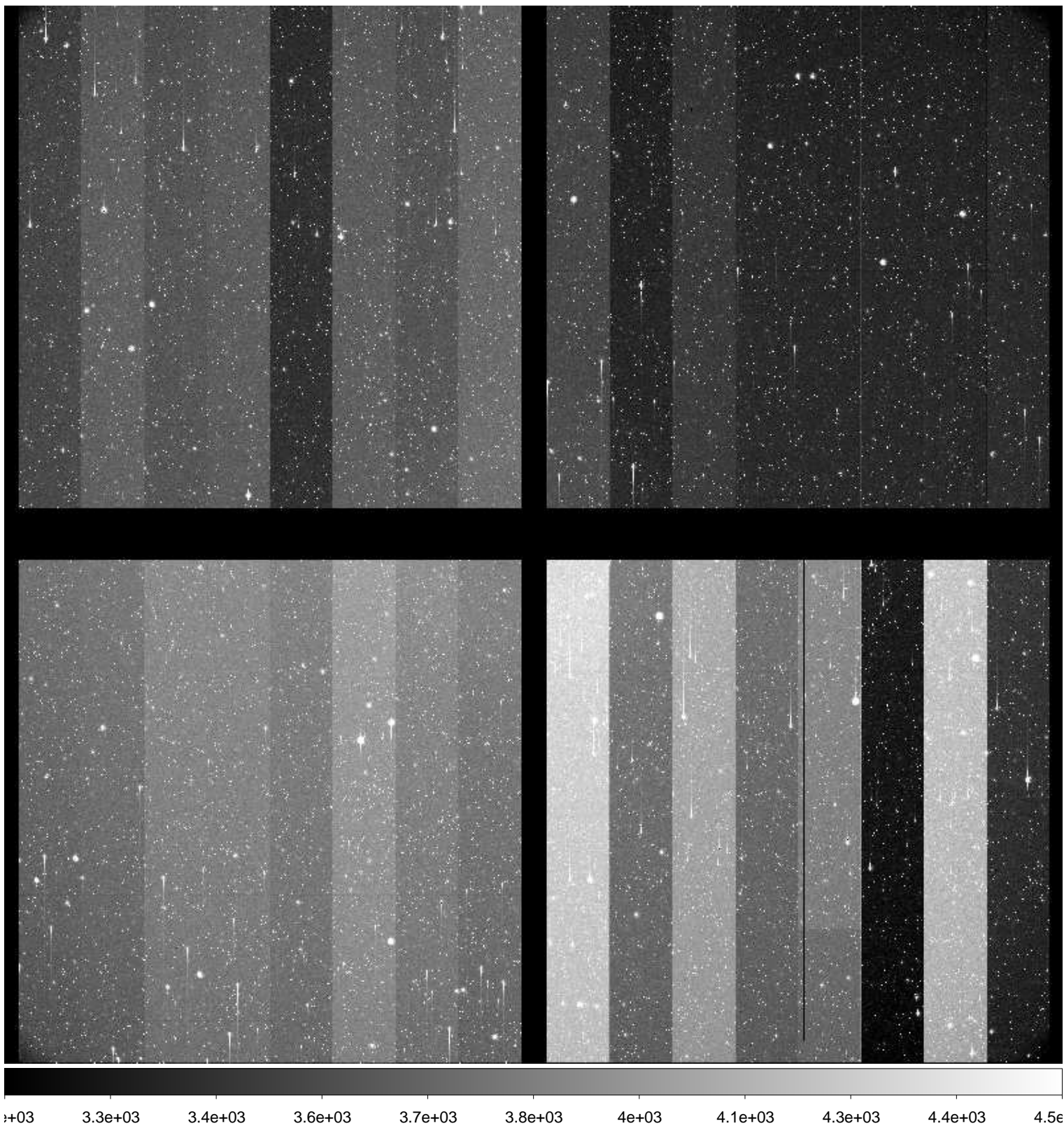

File Name : **xkmtc.20161216.043123.fits** # 137 / 251 #
Project ID : ENG-NEO
Image Type : OBJECT
Object Name : **S40128-OC**
RA : 08:02:49.290
DEC : -21:00:00.60
Exposure Time : 59
Airmass : 1.19
Sidereal Time : 05:43:10
Filter ID : R
Observation Date : 2016-12-16T04:45:29
CCD Temperature : -102.25

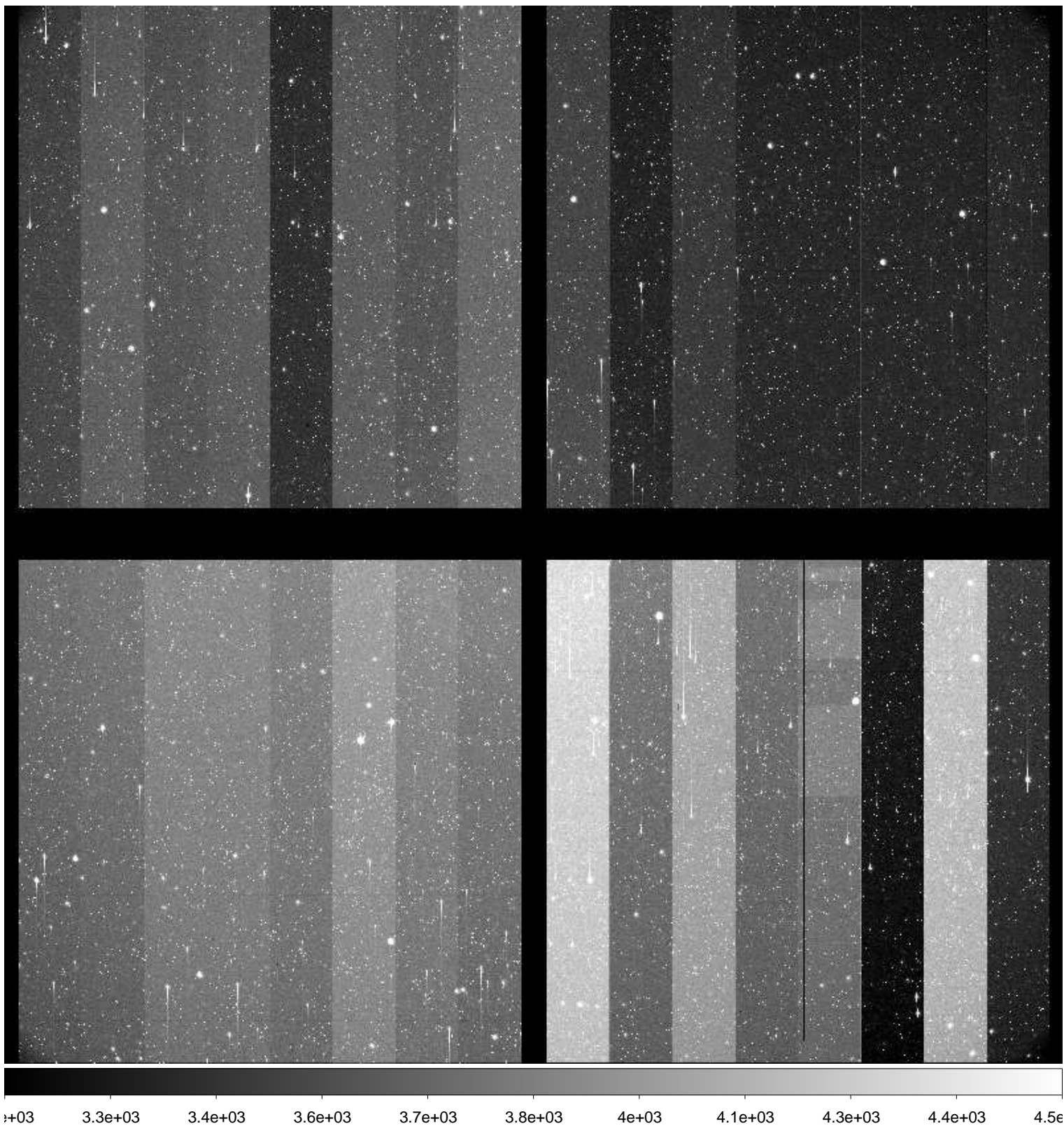

File Name : **xkmtc.20161216.043124.fits** # 138 / 251 #
Project ID : ENG-NEO
Image Type : OBJECT
Object Name : **S33140-OC**
RA : 08:49:39.330
DEC : -17:00:00.00
Exposure Time : 4
Airmass : 1.39
Sidereal Time : 05:46:01
Filter ID : R
Observation Date : 2016-12-16T04:48:20
CCD Temperature : -102.37

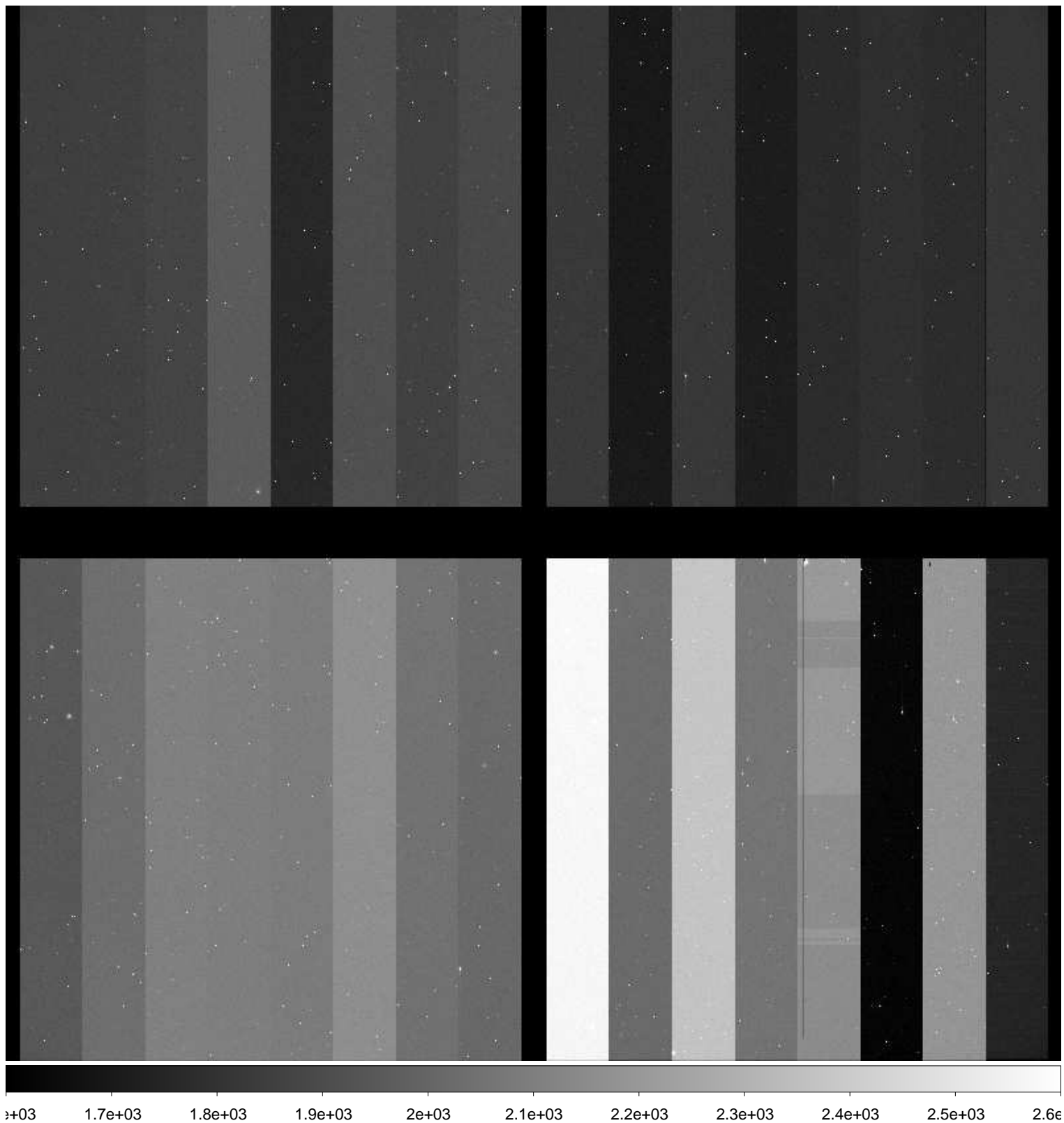

File Name : **xkmtc.20161216.043125.fits** # 139 / 251 #
Project ID : ENG-NEO
Image Type : OBJECT
Object Name : **S33140-OC**
RA : 08:49:39.290
DEC : -17:00:00.20
Exposure Time : 4
Airmass : 1.38
Sidereal Time : 05:47:04
Filter ID : R
Observation Date : 2016-12-16T04:49:22
CCD Temperature : -102.39

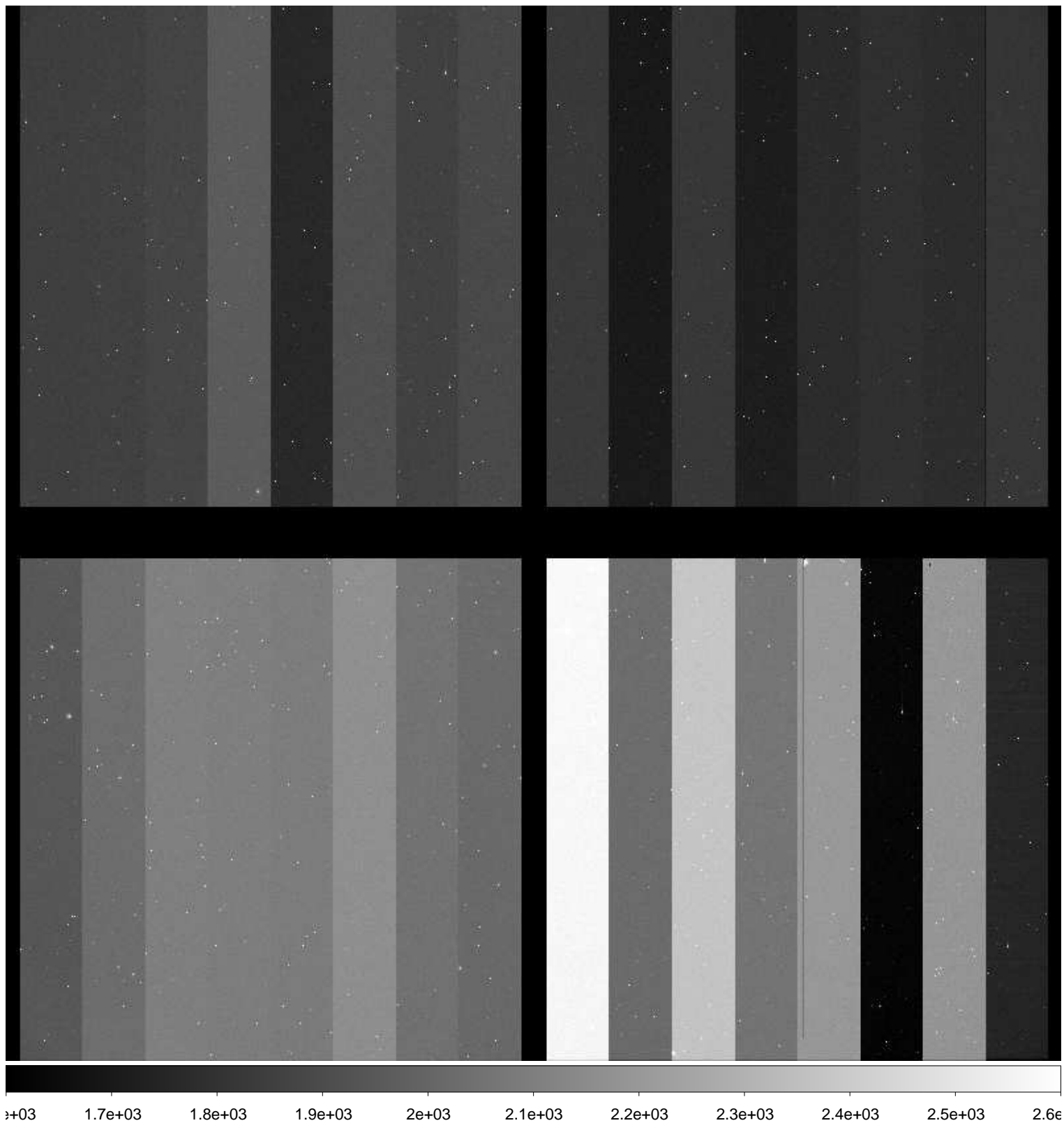

File Name : **xkmtc.20161216.043126.fits** # 140 / 251 #
Project ID : ENG-NEO
Image Type : OBJECT
Object Name : **S33140-OC**
RA : 08:49:39.280
DEC : -17:00:00.30
Exposure Time : 4
Airmass : 1.38
Sidereal Time : 05:48:07
Filter ID : R
Observation Date : 2016-12-16T04:50:25
CCD Temperature : -102.36

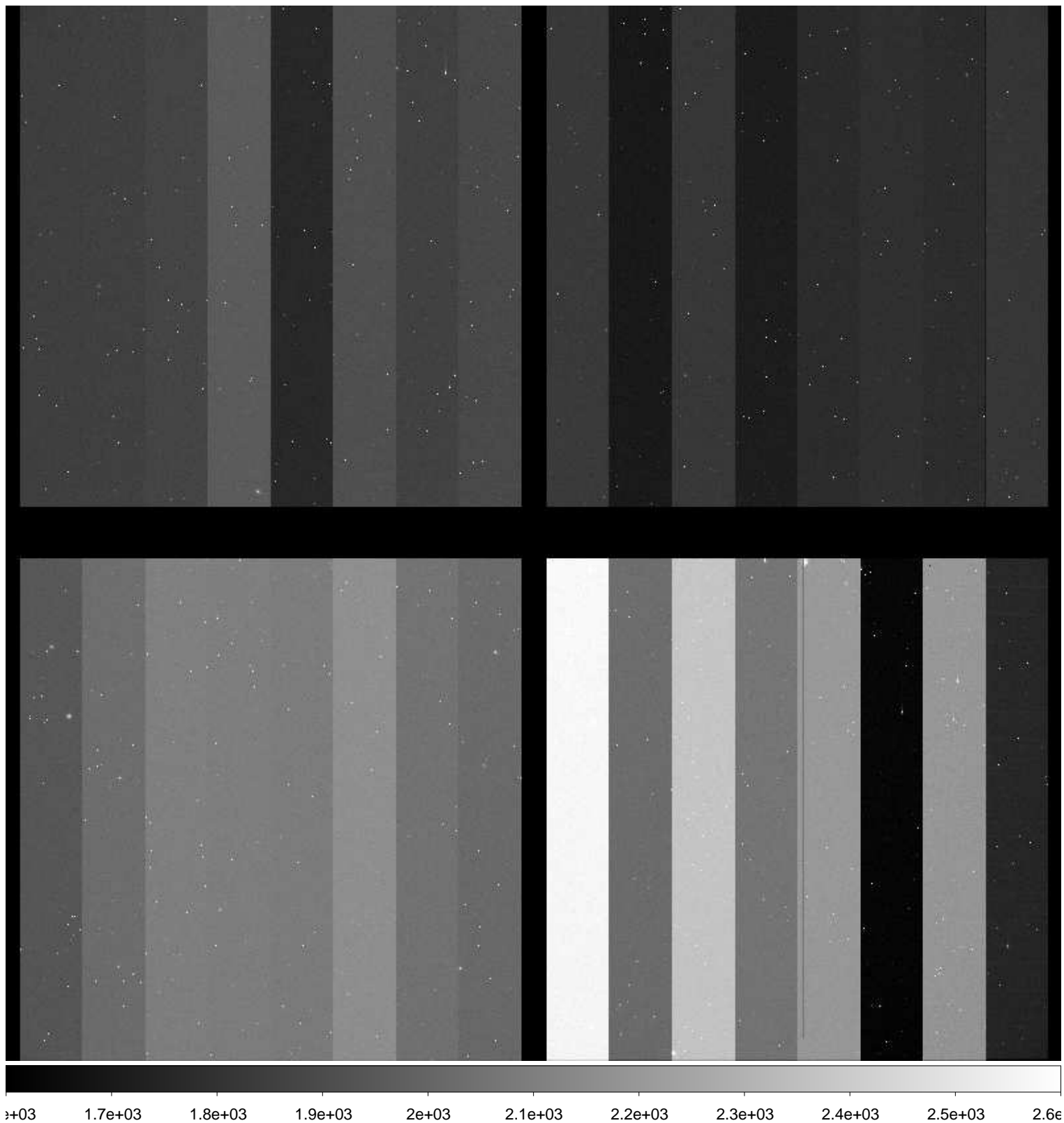

File Name : **xkmtc.20161216.043127.fits** # 141 / 251 #
Project ID : ENG-NEO
Image Type : OBJECT
Object Name : **S33140-OC**
RA : 08:49:39.250
DEC : -17:00:00.40
Exposure Time : 4
Airmass : 1.37
Sidereal Time : 05:49:10
Filter ID : R
Observation Date : 2016-12-16T04:51:28
CCD Temperature : -102.44

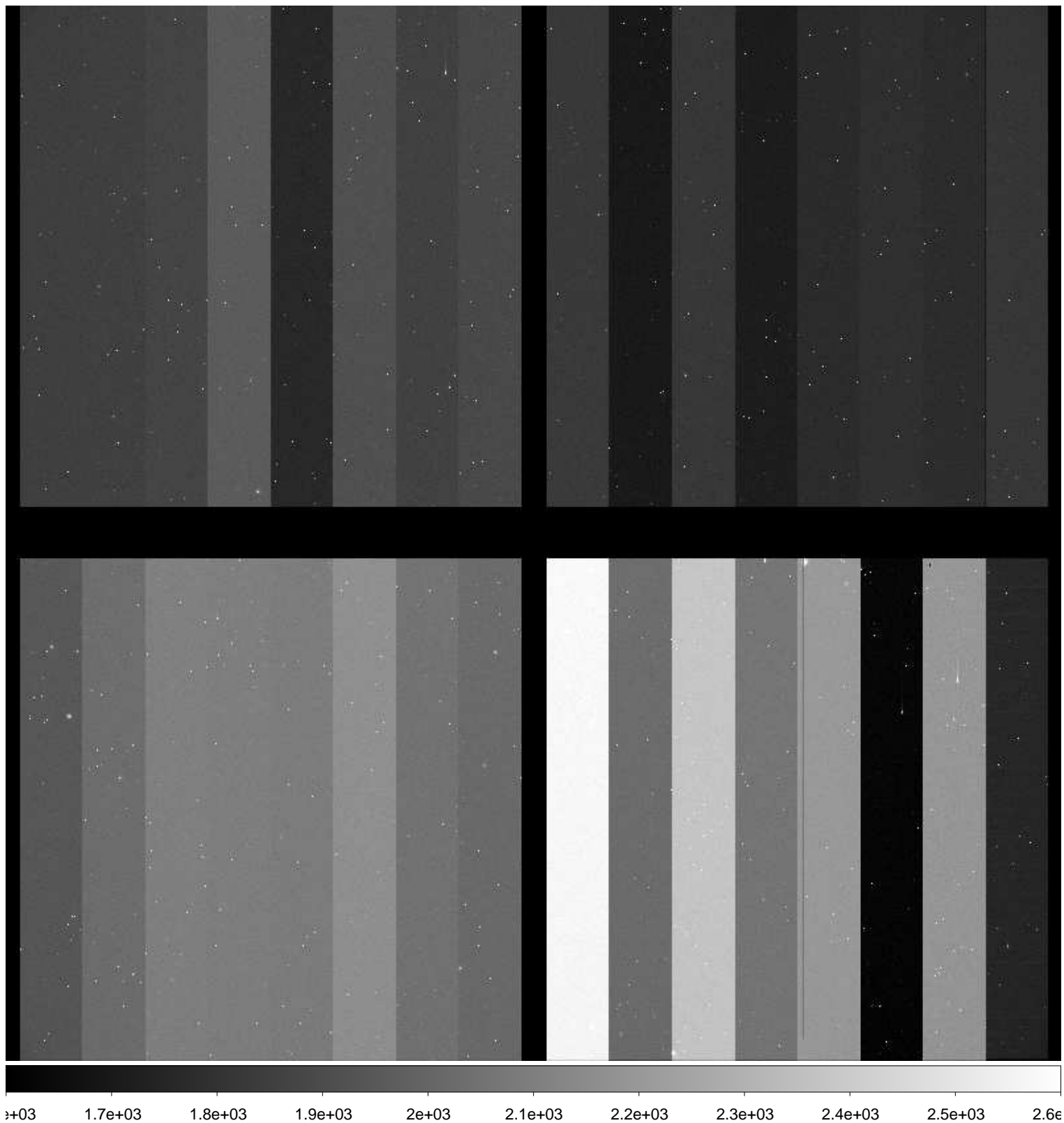

File Name : **xkmtc.20161216.043128.fits** # 142 / 251 #
Project ID : ENG-NEO
Image Type : OBJECT
Object Name : **S33140-OC**
RA : 08:49:39.230
DEC : -17:00:00.50
Exposure Time : 4
Airmass : 1.37
Sidereal Time : 05:50:12
Filter ID : R
Observation Date : 2016-12-16T04:52:29
CCD Temperature : -102.4

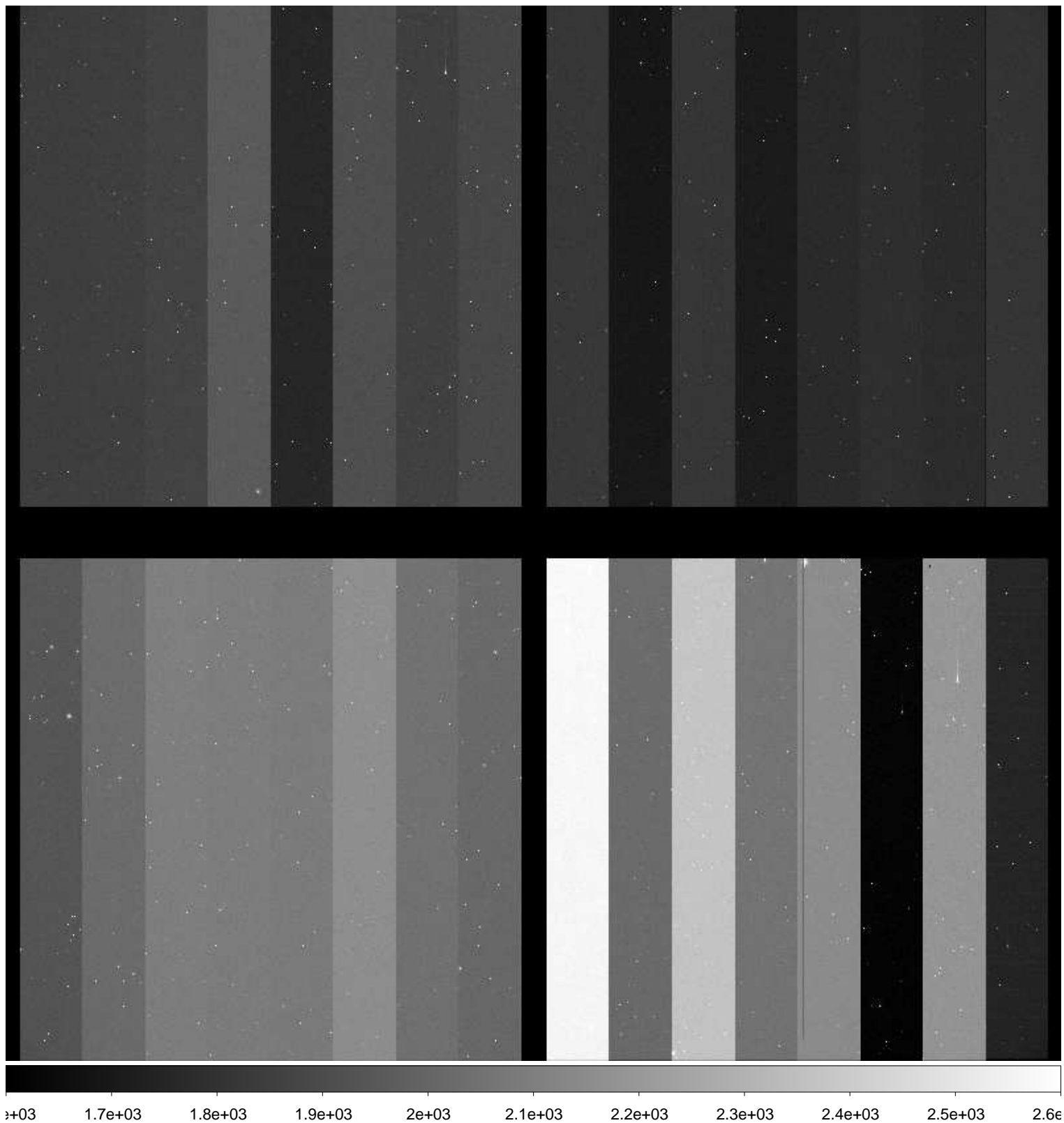

File Name : **xkmtc.20161216.043129.fits** # 143 / 251 #
Project ID : ENG-NEO
Image Type : OBJECT
Object Name : **A00156-TO**
RA : 05:28:23.130
DEC : +06:41:02.50
Exposure Time : 42
Airmass : 1.26
Sidereal Time : 05:56:54
Filter ID : R
Observation Date : 2016-12-16T04:59:10
CCD Temperature : -102.56

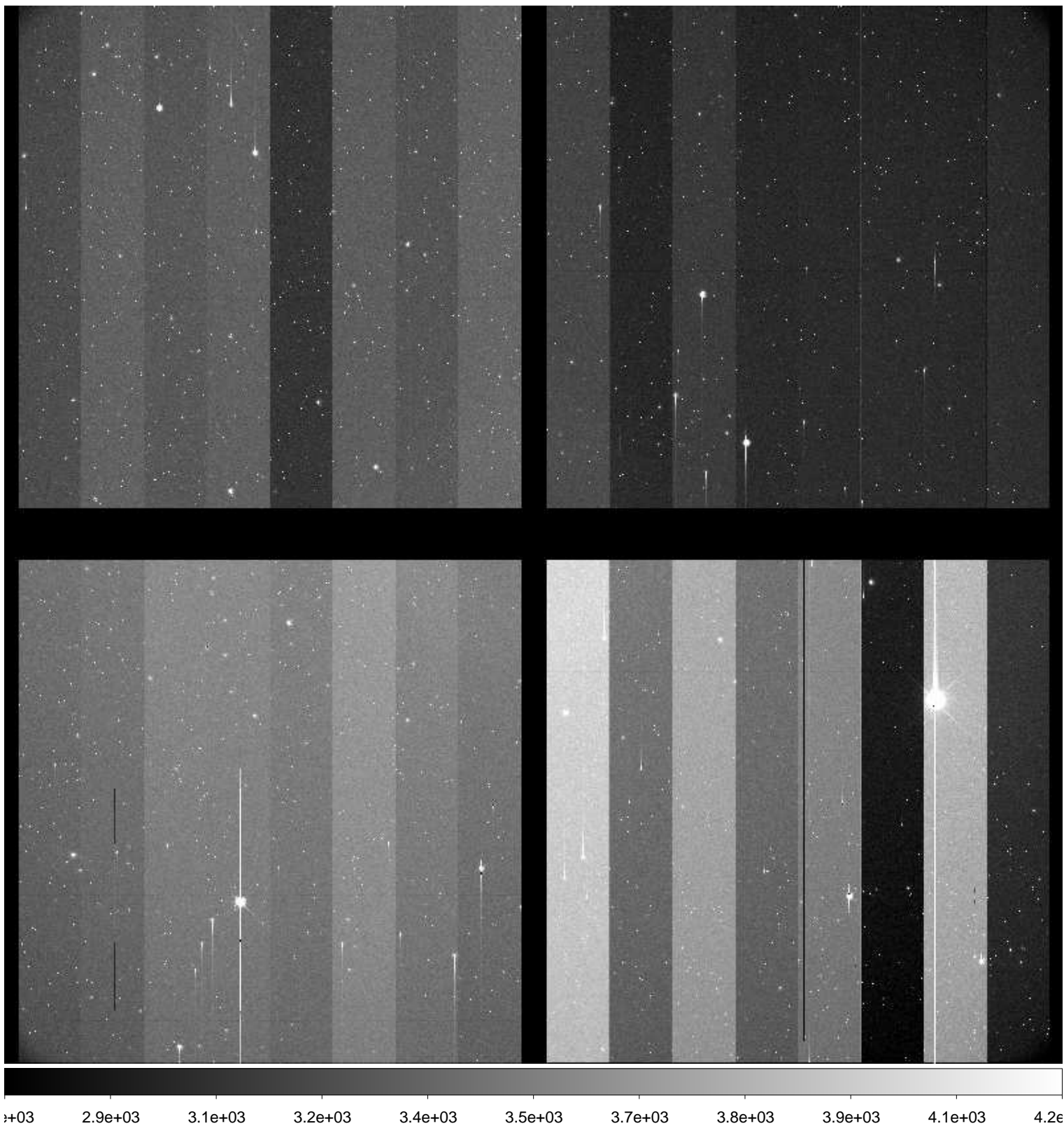

File Name : **xkmtc.20161216.043130.fits** # 144 / 251 #
Project ID : ENG-NEO
Image Type : OBJECT
Object Name : **S40128-OC**
RA : 08:02:49.410
DEC : -21:00:00.10
Exposure Time : 59
Airmass : 1.15
Sidereal Time : 05:59:40
Filter ID : R
Observation Date : 2016-12-16T05:01:56
CCD Temperature : -102.62

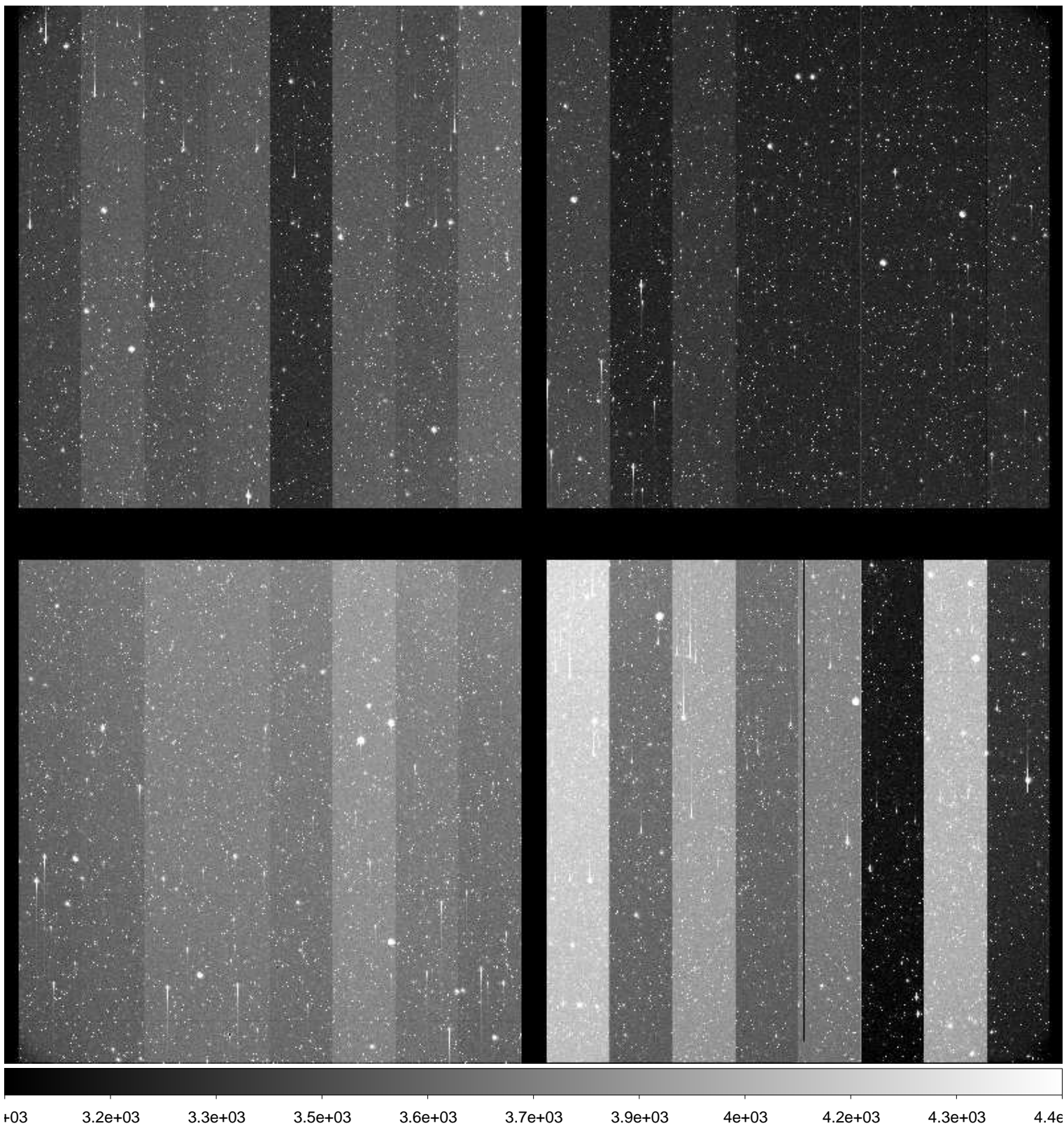

File Name : **xkmtc.20161216.043131.fits** # 145 / 251 #
Project ID : ENG-NEO
Image Type : OBJECT
Object Name : **S40128-OC**
RA : 08:02:49.360
DEC : -21:00:00.20
Exposure Time : 59
Airmass : 1.14
Sidereal Time : 06:01:45
Filter ID : R
Observation Date : 2016-12-16T05:04:00
CCD Temperature : -102.68

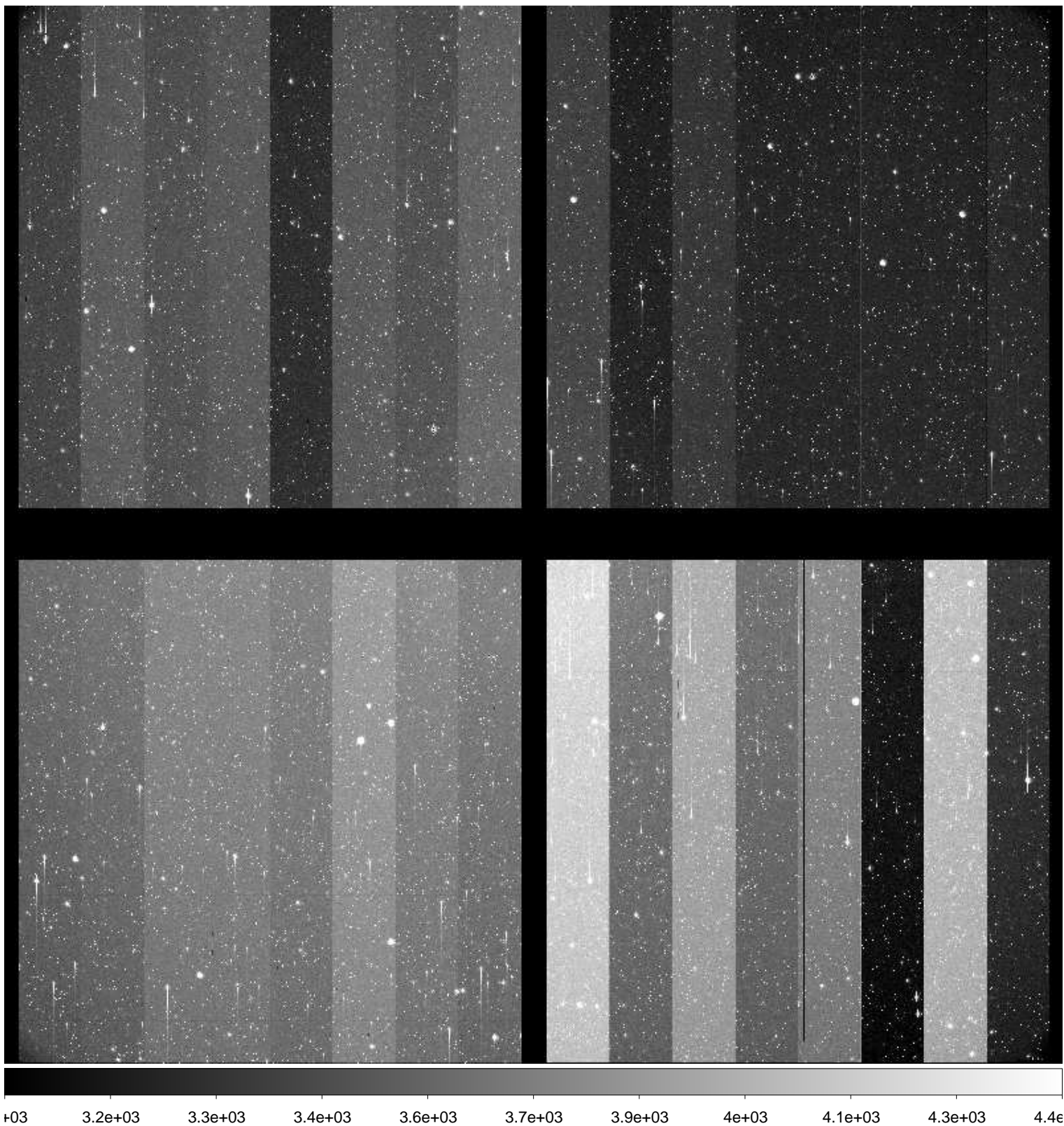

File Name : **xkmtc.20161216.043132.fits** # 146 / 251 #
Project ID : ENG-NEO
Image Type : OBJECT
Object Name : **S40128-OC**
RA : 08:02:49.340
DEC : -21:00:00.30
Exposure Time : 59
Airmass : 1.14
Sidereal Time : 06:03:40
Filter ID : R
Observation Date : 2016-12-16T05:05:56
CCD Temperature : -102.68

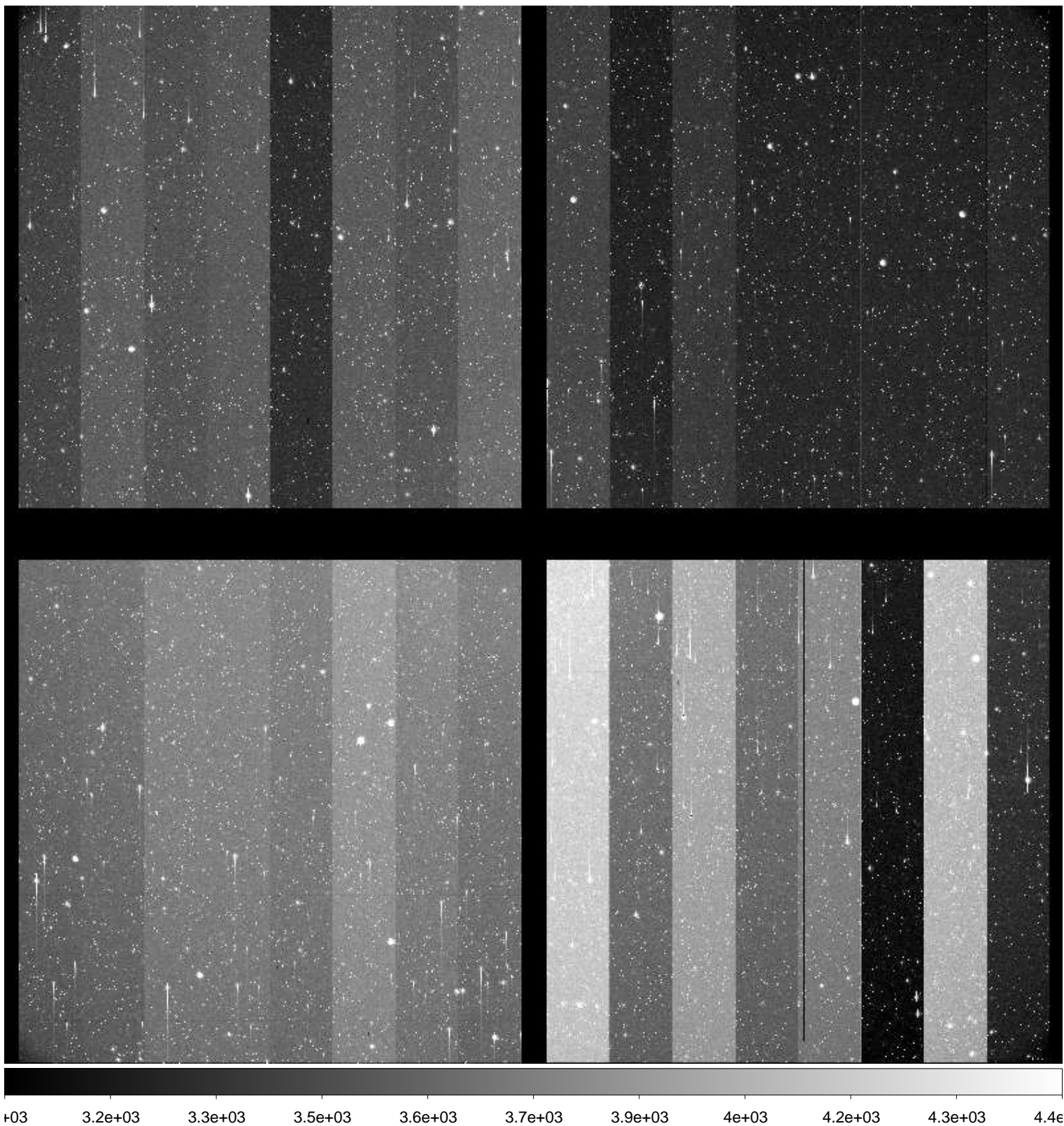

File Name : **xkmtc.20161216.043133.fits** # 147 / 251 #
Project ID : ENG-NEO
Image Type : OBJECT
Object Name : **S40128-OC**
RA : 08:02:49.320
DEC : -21:00:00.40
Exposure Time : 59
Airmass : 1.13
Sidereal Time : 06:05:39
Filter ID : R
Observation Date : 2016-12-16T05:07:54
CCD Temperature : -102.72

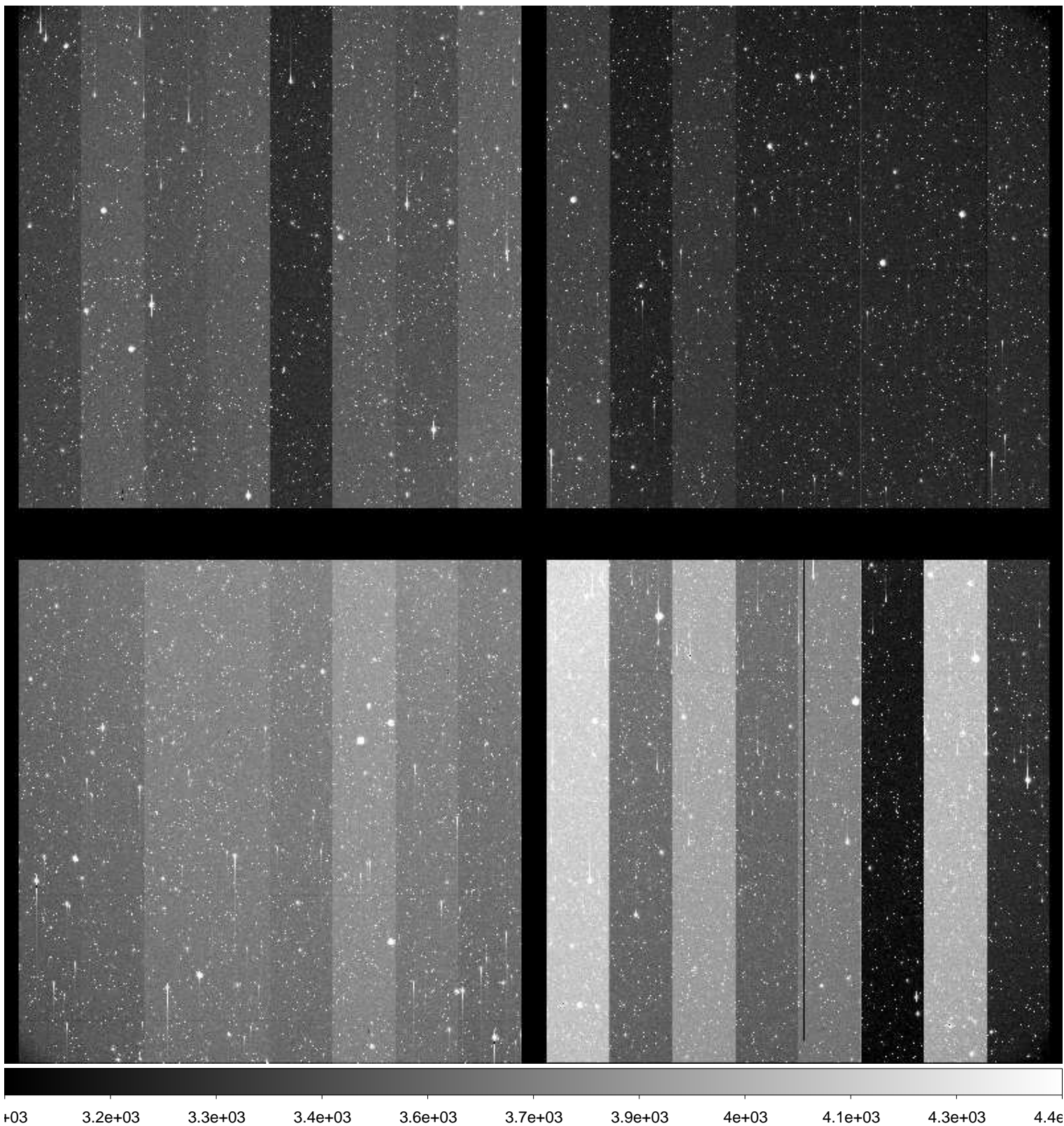

File Name : **xkmtc.20161216.043134.fits** # 148 / 251 #
Project ID : ENG-NEO
Image Type : OBJECT
Object Name : **S33140-OC**
RA : 08:49:39.320
DEC : -17:00:00.10
Exposure Time : 4
Airmass : 1.29
Sidereal Time : 06:08:08
Filter ID : R
Observation Date : 2016-12-16T05:10:22
CCD Temperature : -102.79

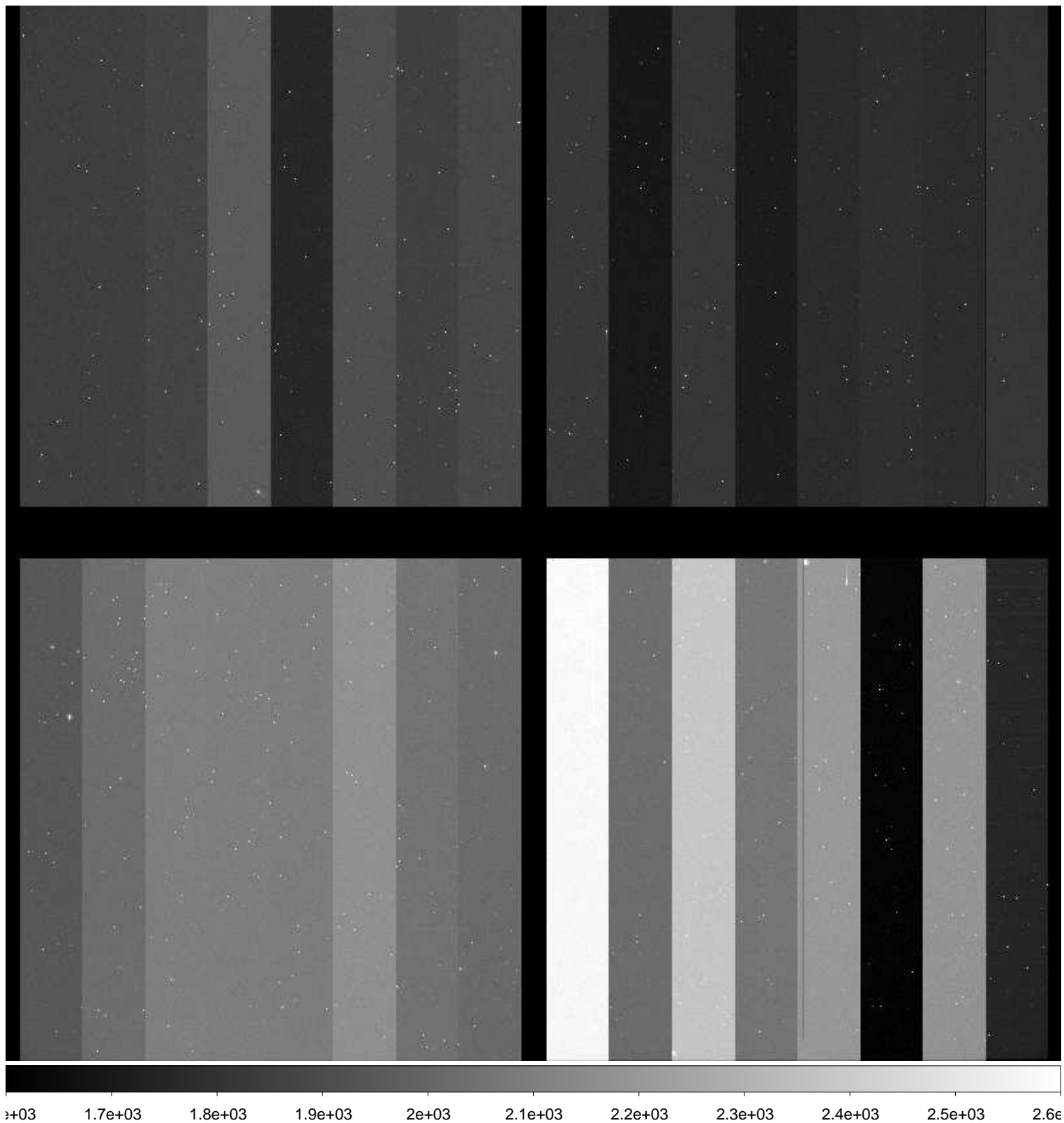

File Name : **xkmtc.20161216.043135.fits** # 149 / 251 #
Project ID : ENG-NEO
Image Type : OBJECT
Object Name : **S33140-OC**
RA : 08:49:39.290
DEC : -17:00:00.10
Exposure Time : 4
Airmass : 1.28
Sidereal Time : 06:09:13
Filter ID : R
Observation Date : 2016-12-16T05:11:40
CCD Temperature : -101.9

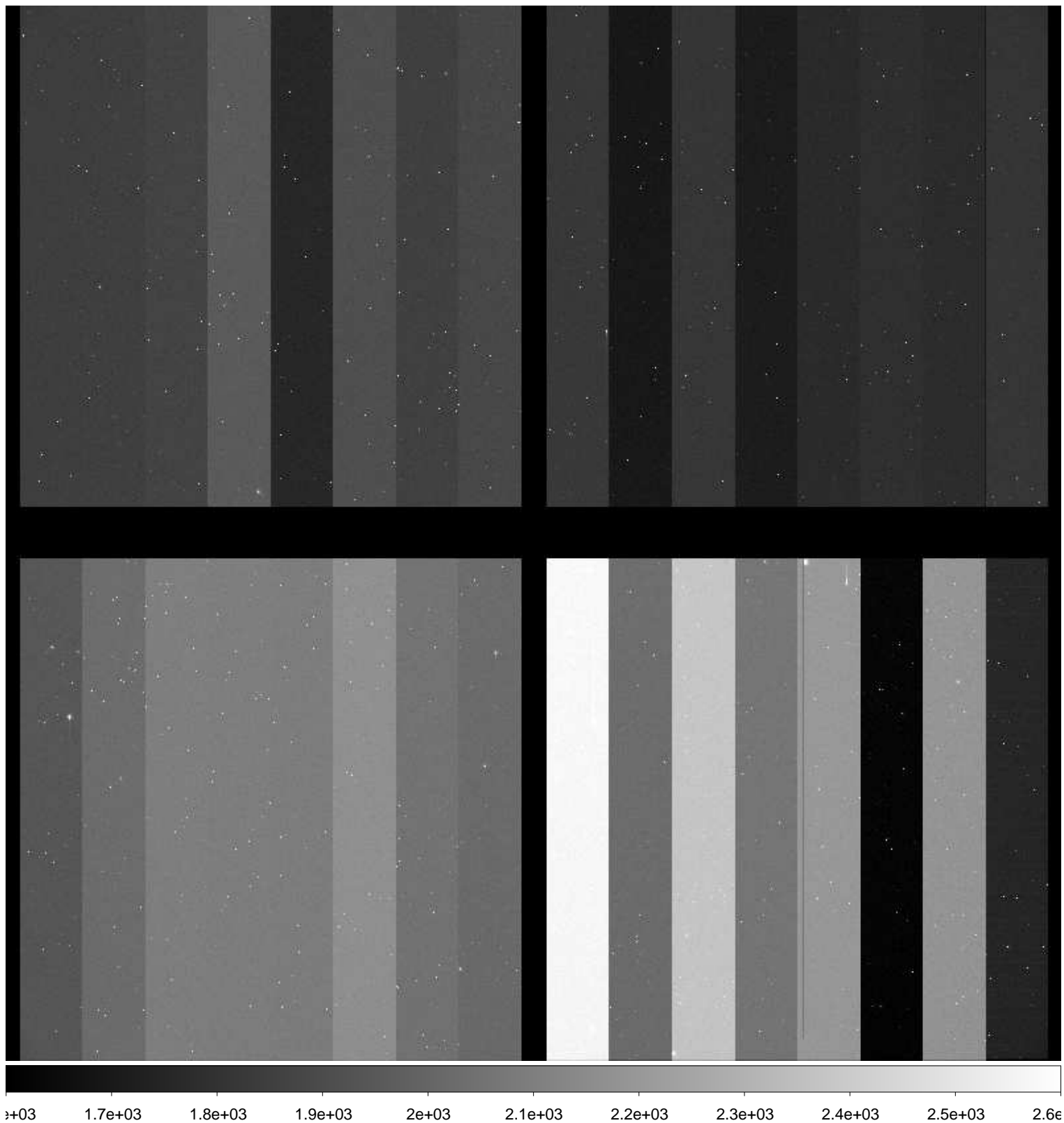

File Name : **xkmtc.20161216.043136.fits** # 150 / 251 #
Project ID : ENG-NEO
Image Type : OBJECT
Object Name : **S33140-OC**
RA : 08:49:39.270
DEC : -17:00:00.30
Exposure Time : 4
Airmass : 1.28
Sidereal Time : 06:10:29
Filter ID : R
Observation Date : 2016-12-16T05:12:44
CCD Temperature : -102.52

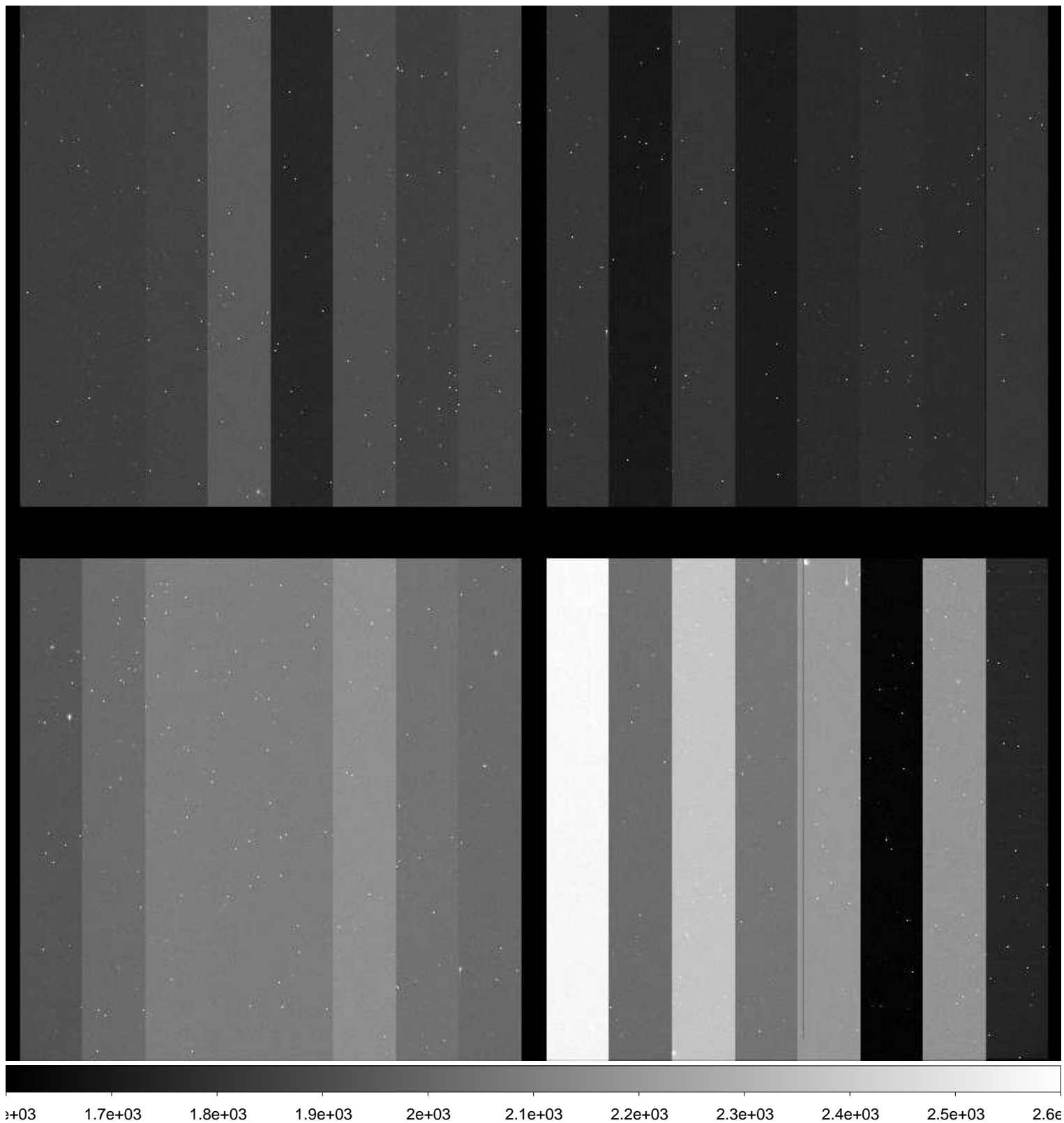

File Name : **xkmtc.20161216.043137.fits** # 151 / 251 #
Project ID : ENG-NEO
Image Type : OBJECT
Object Name : **S33140-OC**
RA : 08:49:39.250
DEC : -17:00:00.40
Exposure Time : 4
Airmass : 1.28
Sidereal Time : 06:11:36
Filter ID : R
Observation Date : 2016-12-16T05:14:02
CCD Temperature : -102.61

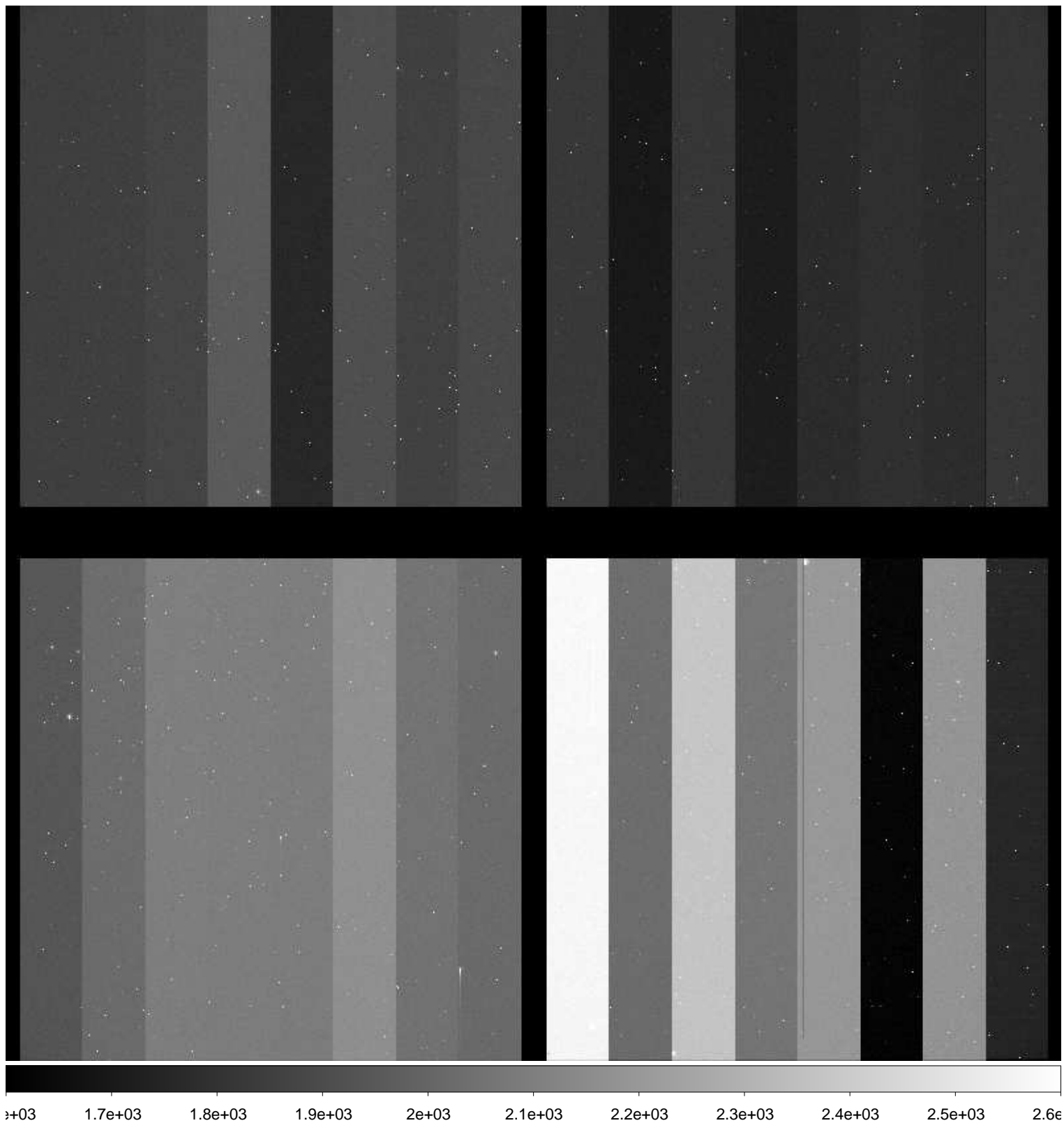

File Name : **xkmtc.20161216.043138.fits** # 152 / 251 #
Project ID : ENG-NEO
Image Type : OBJECT
Object Name : **S33140-OC**
RA : 08:49:39.230
DEC : -17:00:00.50
Exposure Time : 4
Airmass : 1.27
Sidereal Time : 06:13:12
Filter ID : R
Observation Date : 2016-12-16T05:15:25
CCD Temperature : -102.72

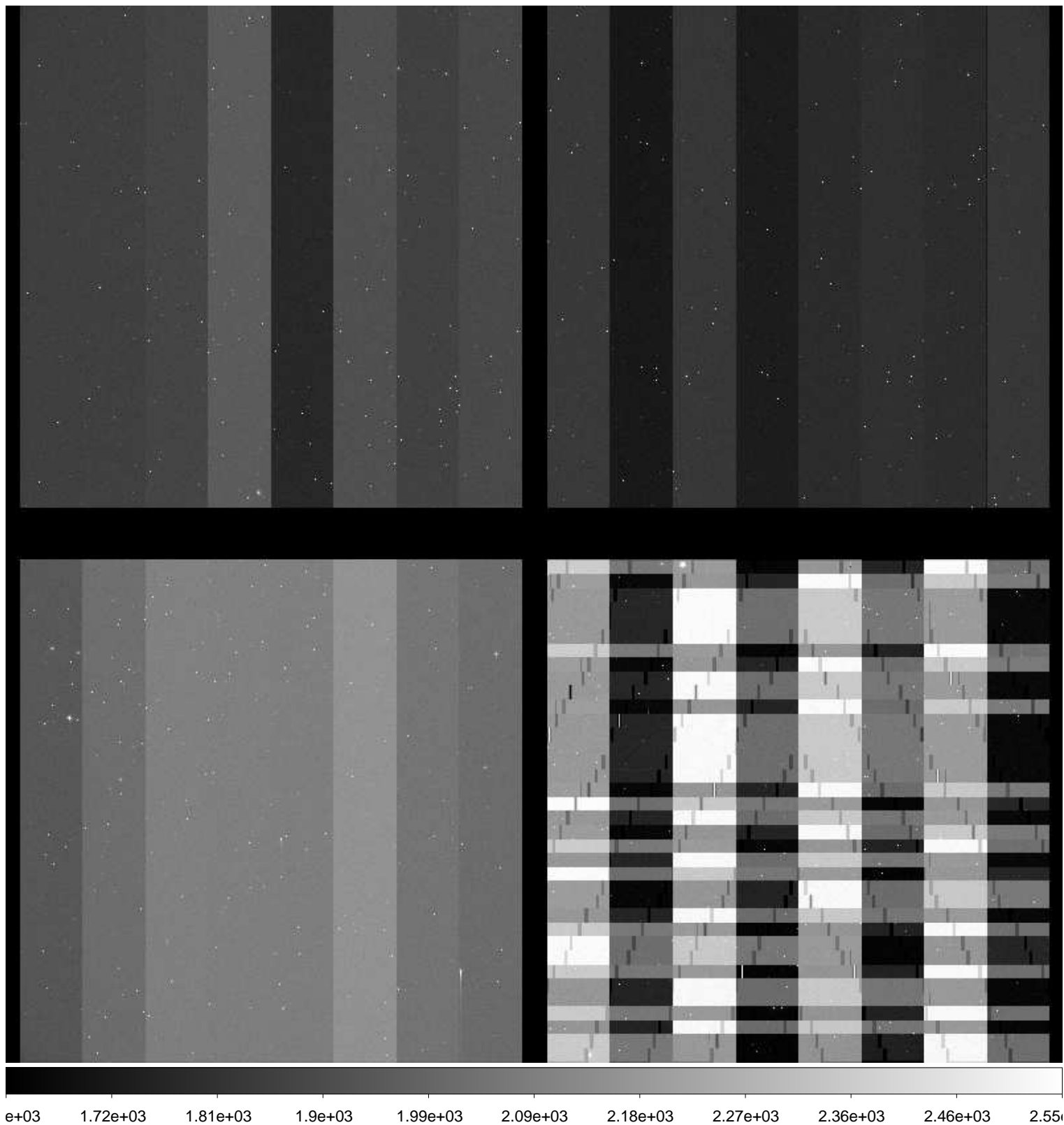

File Name : **xkmtc.20161216.043139.fits** # 153 / 251 #
Project ID : ENG-NEO
Image Type : OBJECT
Object Name : **S40128-OC**
RA : 08:02:49.420
DEC : -21:00:00.10
Exposure Time : 59
Airmass : 1.11
Sidereal Time : 06:15:01
Filter ID : R
Observation Date : 2016-12-16T05:17:14
CCD Temperature : -102.78

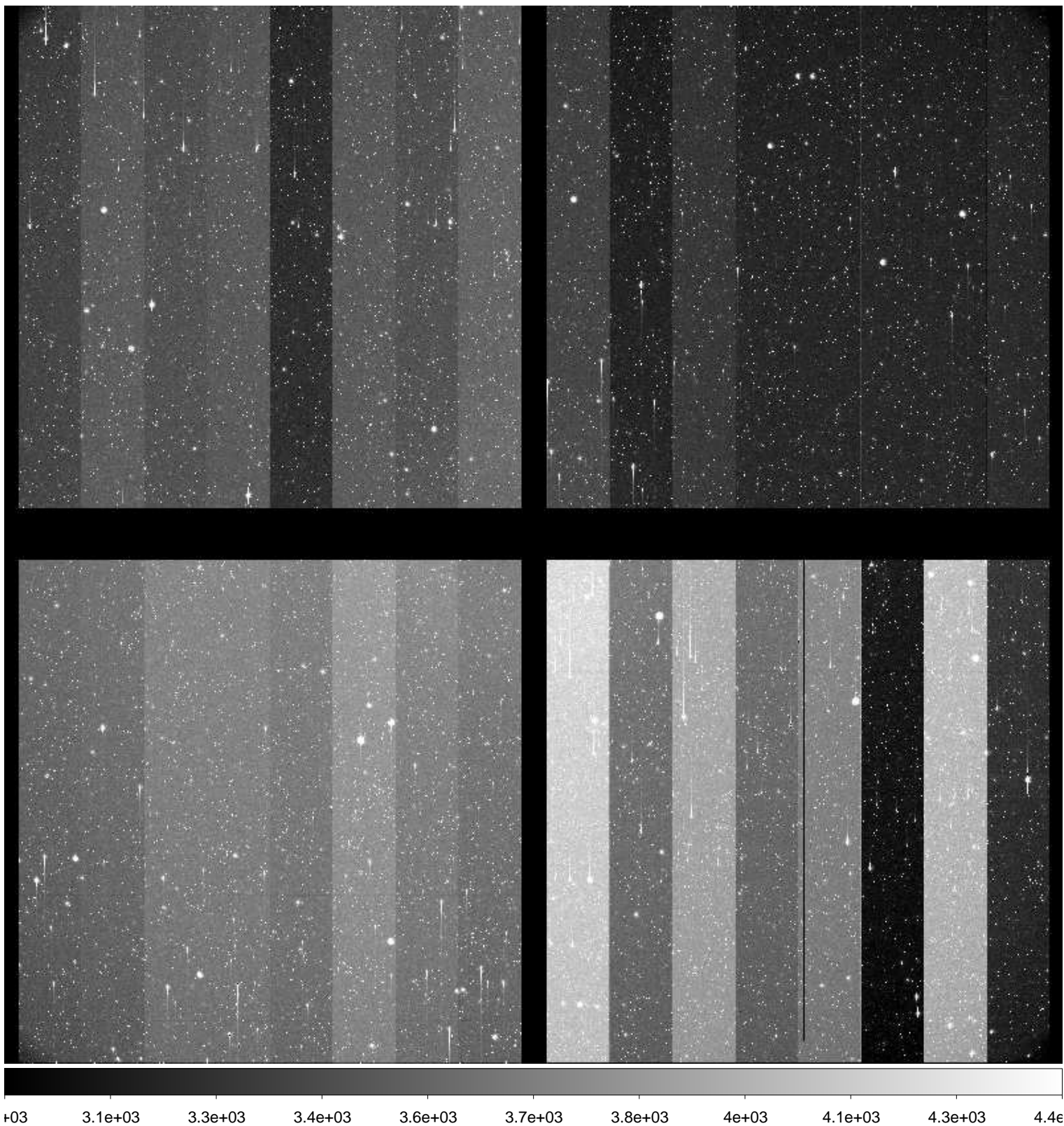

File Name : **xkmtc.20161216.043140.fits** # 154 / 251 #
Project ID : ENG-NEO
Image Type : OBJECT
Object Name : **S40128-OC**
RA : 08:02:49.380
DEC : -21:00:00.10
Exposure Time : 59
Airmass : 1.11
Sidereal Time : 06:16:56
Filter ID : R
Observation Date : 2016-12-16T05:19:22
CCD Temperature : -102.8

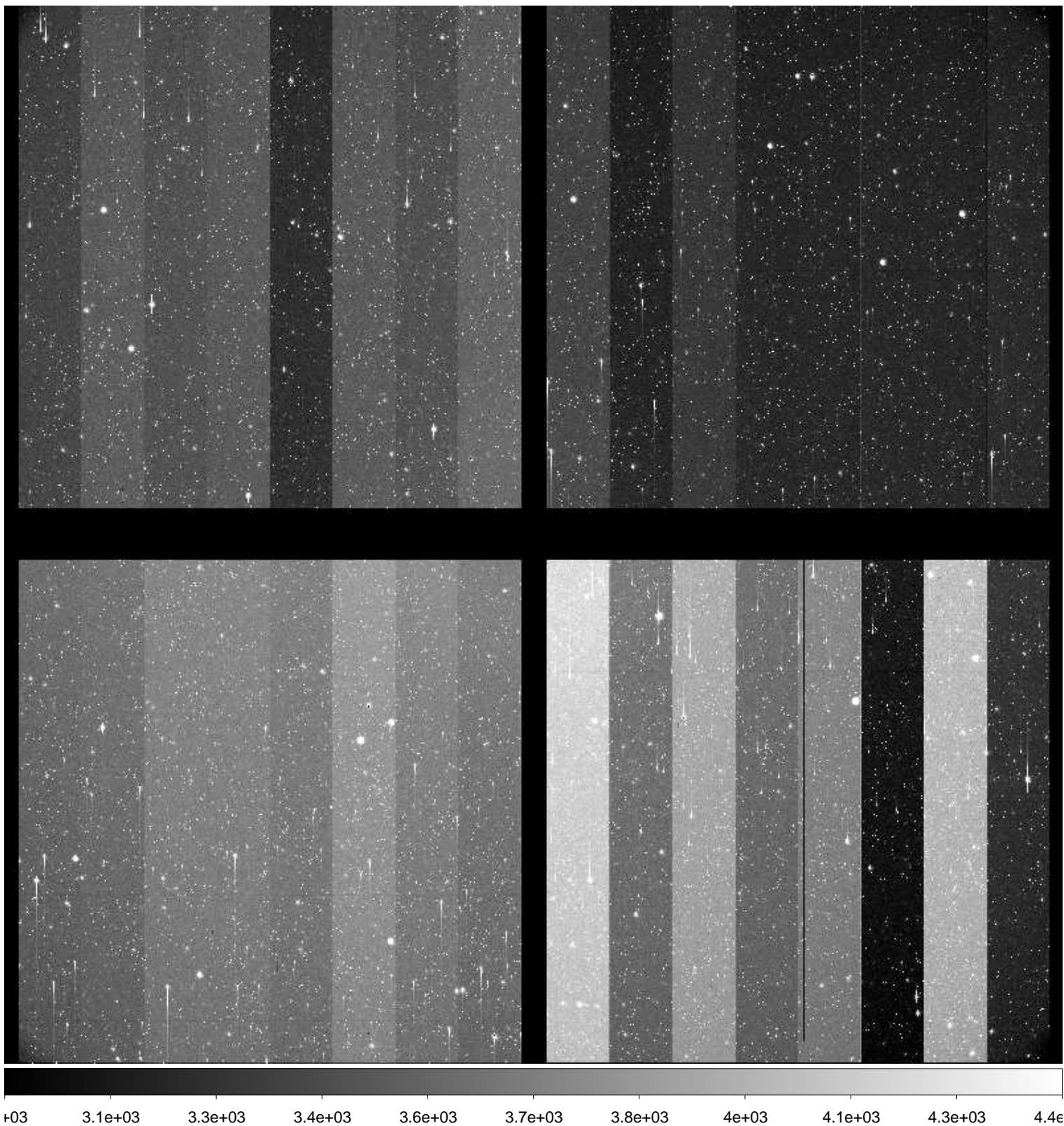

File Name : **xkmtc.20161216.043141.fits** # 155 / 251 #
Project ID : ENG-NEO
Image Type : OBJECT
Object Name : **S40128-OC**
RA : 08:02:49.340
DEC : -21:00:00.30
Exposure Time : 59
Airmass : 1.10
Sidereal Time : 06:19:08
Filter ID : R
Observation Date : 2016-12-16T05:21:33
CCD Temperature : -102.85

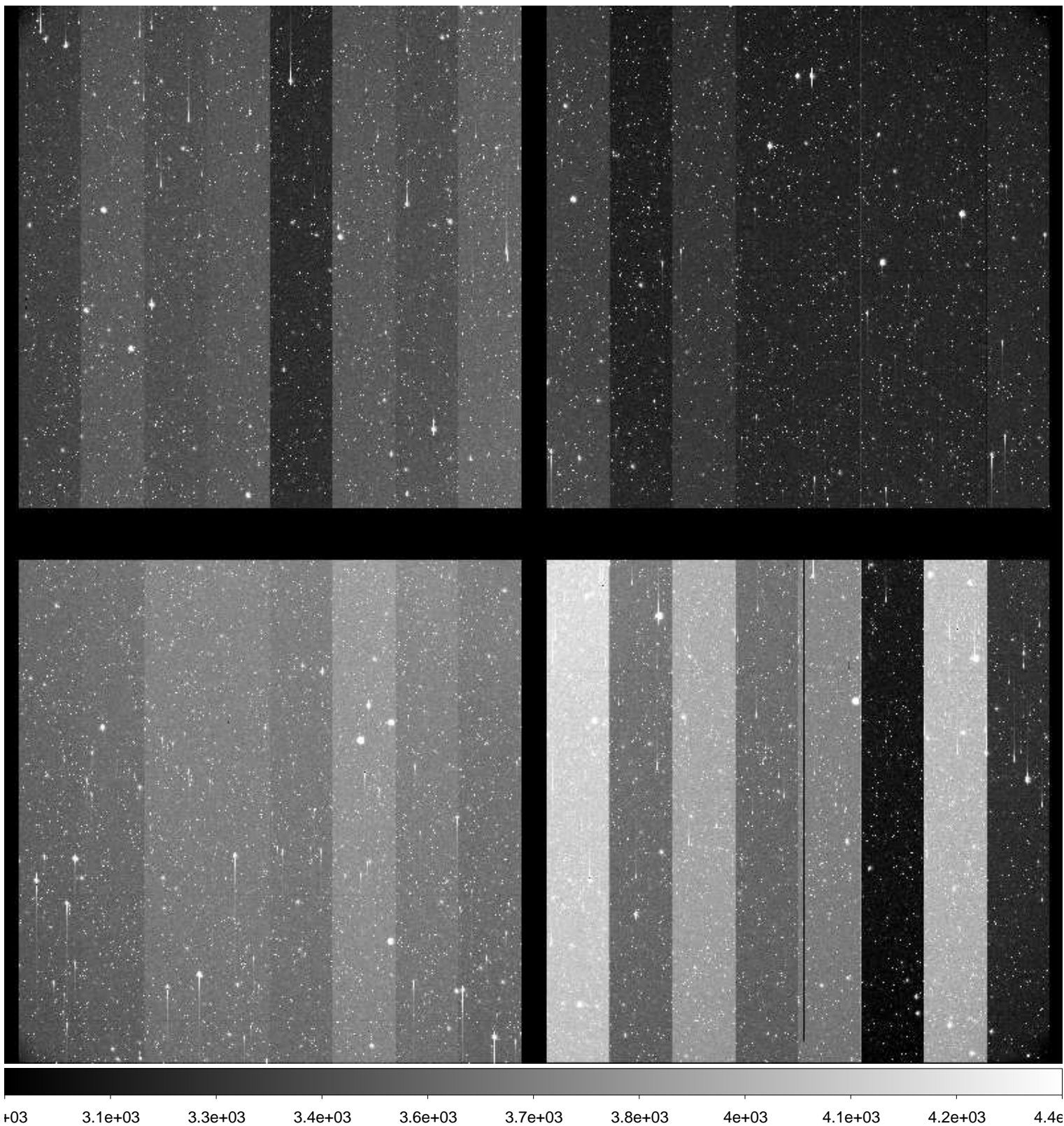

File Name : **xkmtc.20161216.043142.fits** # 156 / 251 #
Project ID : ENG-NEO
Image Type : OBJECT
Object Name : **S40128-OC**
RA : 08:02:49.310
DEC : -21:00:00.30
Exposure Time : 59
Airmass : 1.10
Sidereal Time : 06:21:17
Filter ID : R
Observation Date : 2016-12-16T05:23:28
CCD Temperature : -102.9

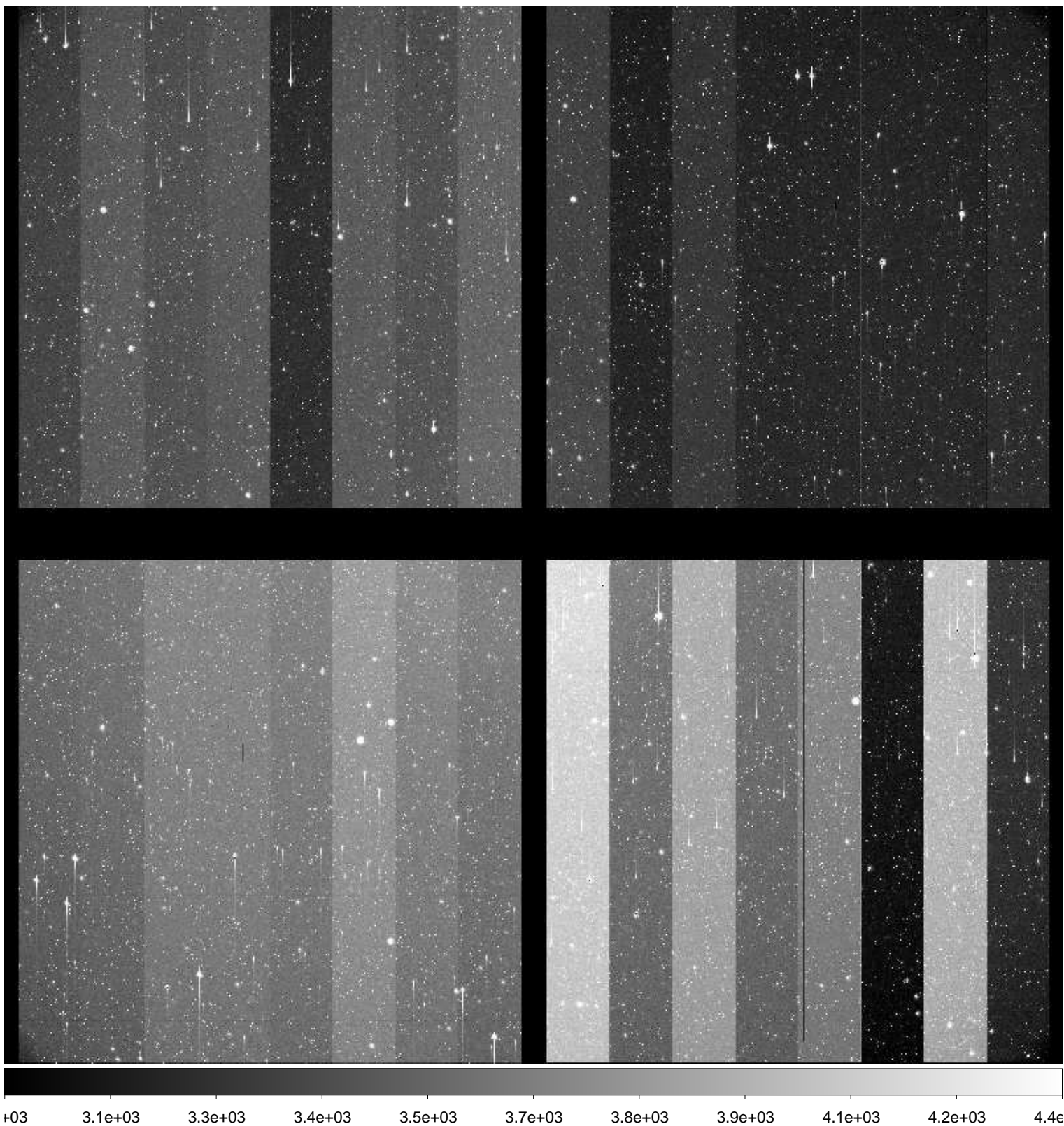

File Name : **xkmtc.20161216.043143.fits** # 157 / 251 #
Project ID : ENG-NEO
Image Type : OBJECT
Object Name : **A00156-TO**
RA : 05:28:23.140
DEC : +06:41:02.70
Exposure Time : 42
Airmass : 1.29
Sidereal Time : 06:27:04
Filter ID : R
Observation Date : 2016-12-16T05:29:15
CCD Temperature : -102.99

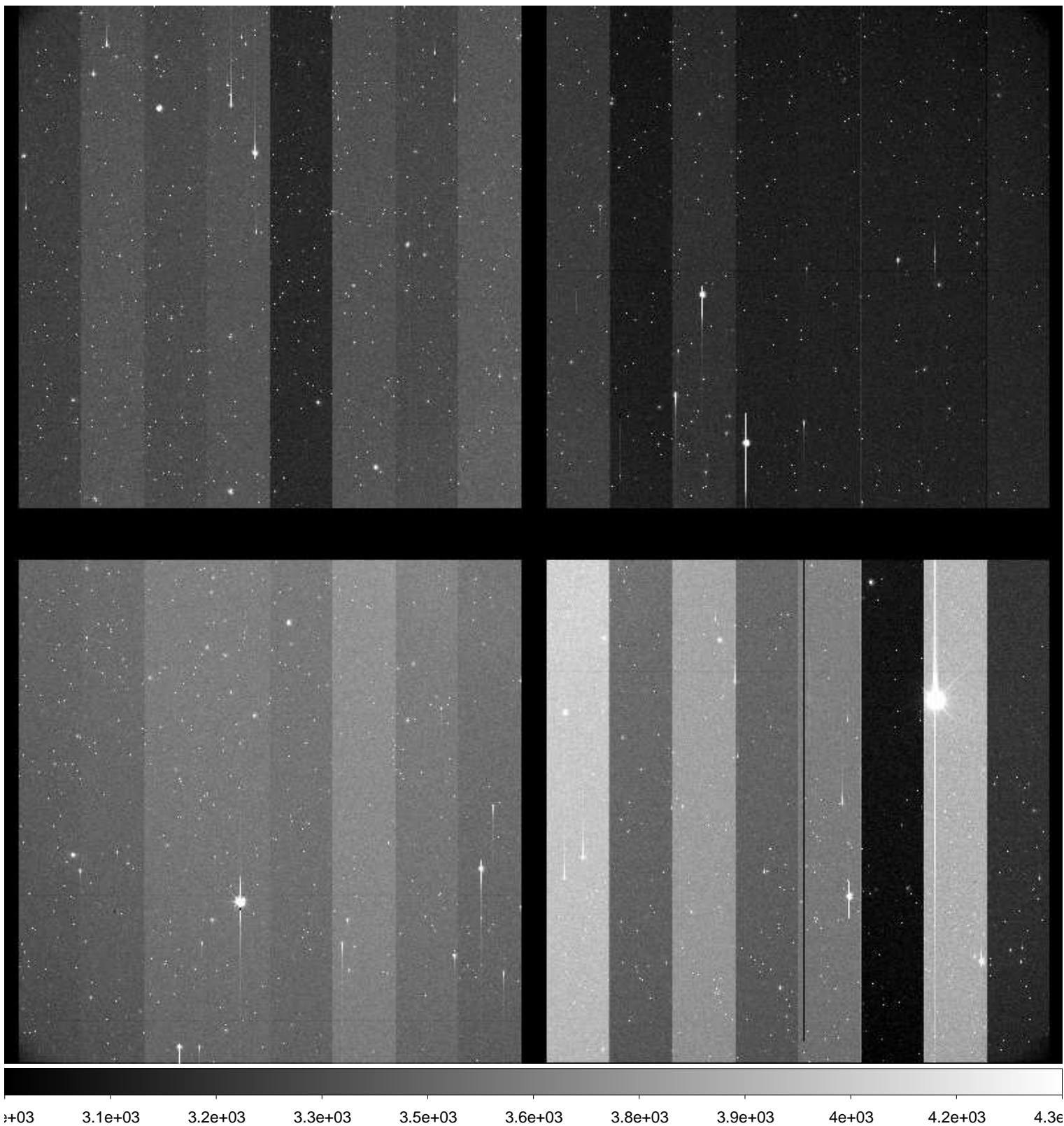

File Name : **xkmtc.20161216.043144.fits** # 158 / 251 #
Project ID : ENG-NEO
Image Type : OBJECT
Object Name : **S33140-OC**
RA : 08:49:39.300
DEC : -17:00:00.10
Exposure Time : 4
Airmass : 1.21
Sidereal Time : 06:30:03
Filter ID : R
Observation Date : 2016-12-16T05:32:13
CCD Temperature : -103.01

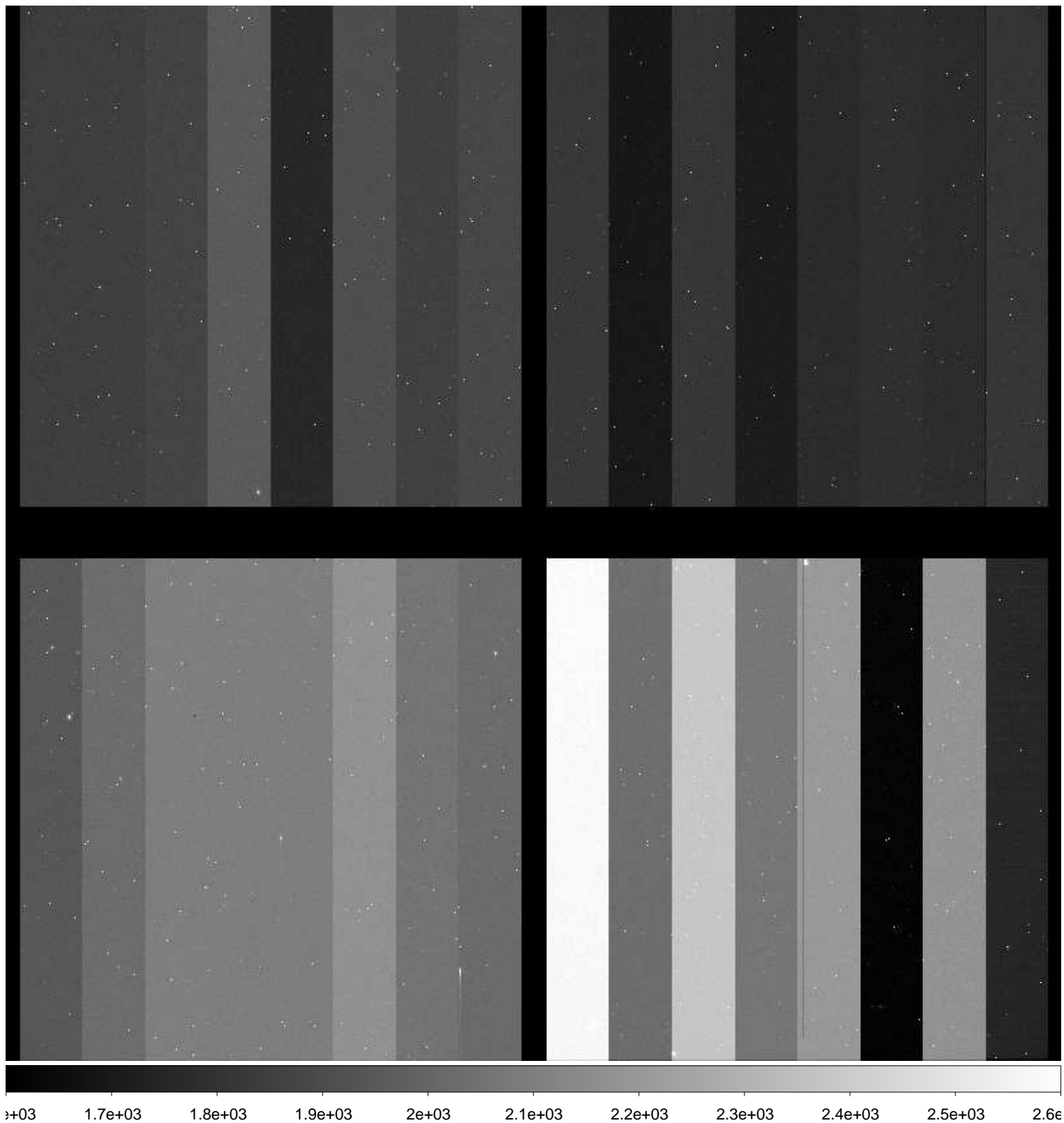

File Name : **xkmtc.20161216.043145.fits** # 159 / 251 #
Project ID : ENG-NEO
Image Type : OBJECT
Object Name : **S33140-OC**
RA : 08:49:39.290
DEC : -17:00:00.10
Exposure Time : 4
Airmass : 1.21
Sidereal Time : 06:31:08
Filter ID : R
Observation Date : 2016-12-16T05:33:31
CCD Temperature : -103.03

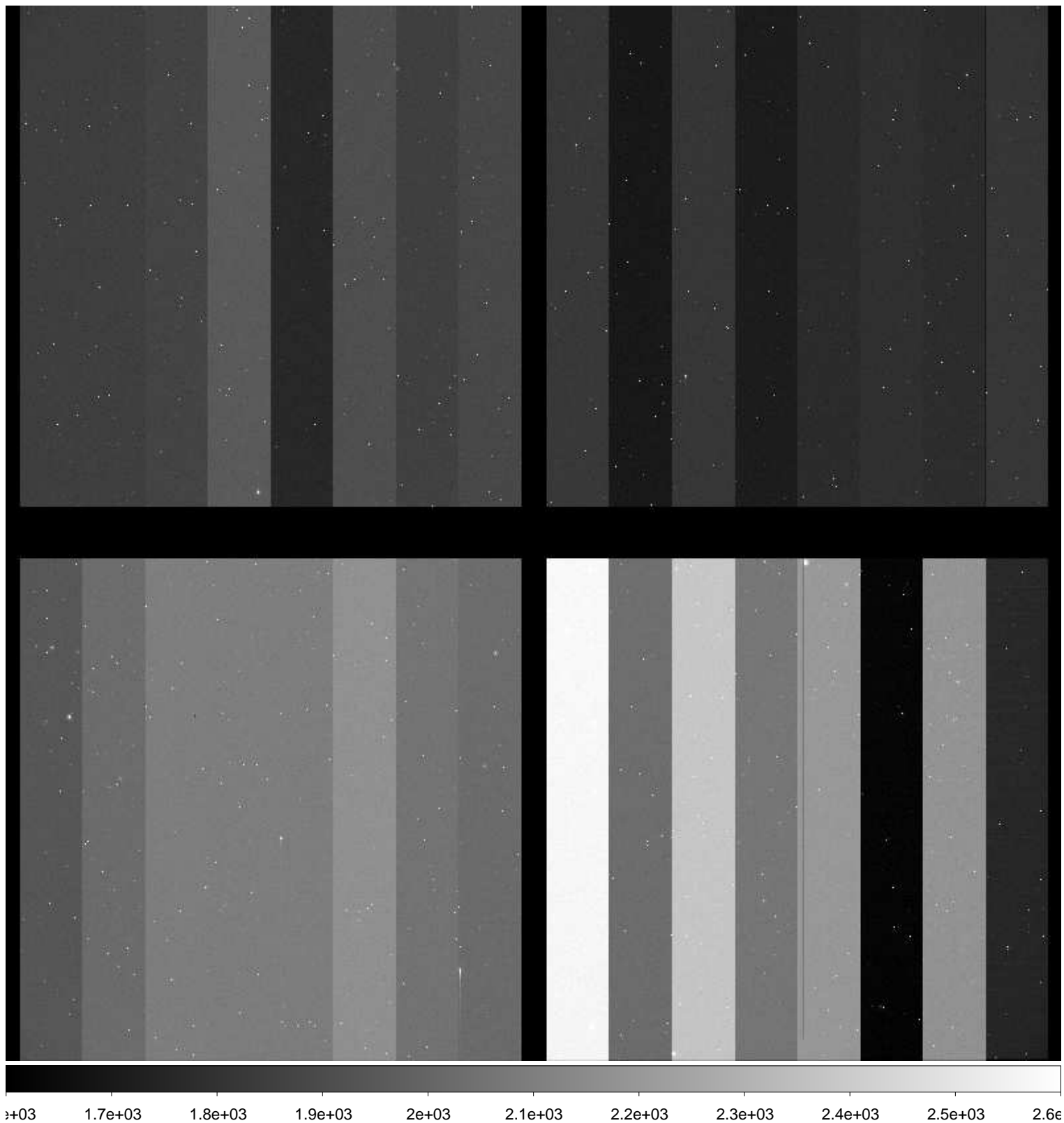

File Name : **xkmtc.20161216.043146.fits** # 160 / 251 #
Project ID : ENG-NEO
Image Type : OBJECT
Object Name : **S33140-OC**
RA : 08:49:39.270
DEC : -17:00:00.20
Exposure Time : 4
Airmass : 1.21
Sidereal Time : 06:32:31
Filter ID : R
Observation Date : 2016-12-16T05:34:42
CCD Temperature : -102.06

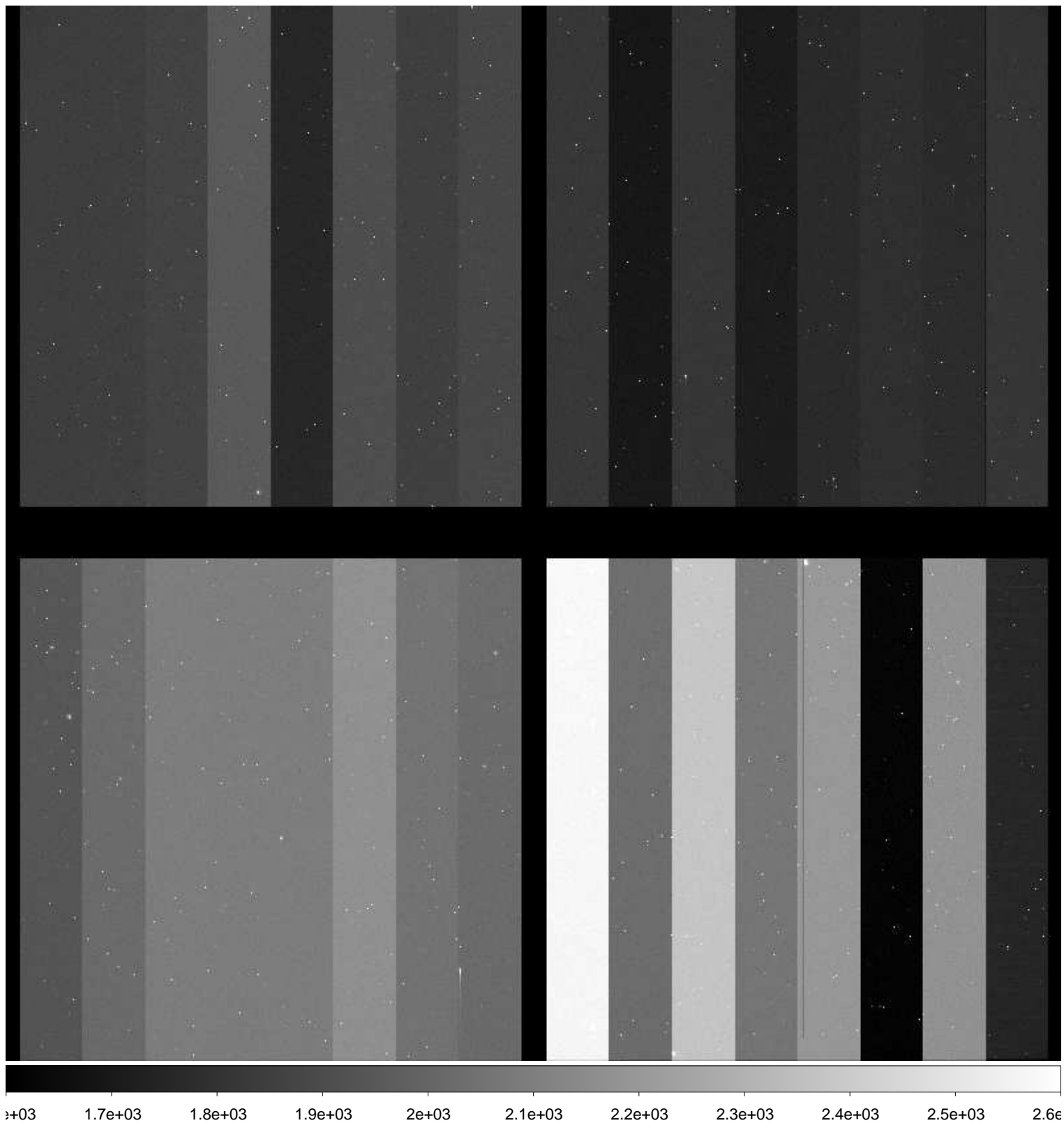

File Name : **xkmtc.20161216.043147.fits** # 161 / 251 #
Project ID : ENG-NEO
Image Type : OBJECT
Object Name : **S33140-OC**
RA : 08:49:39.250
DEC : -17:00:00.40
Exposure Time : 4
Airmass : 1.20
Sidereal Time : 06:33:35
Filter ID : R
Observation Date : 2016-12-16T05:35:58
CCD Temperature : -102.76

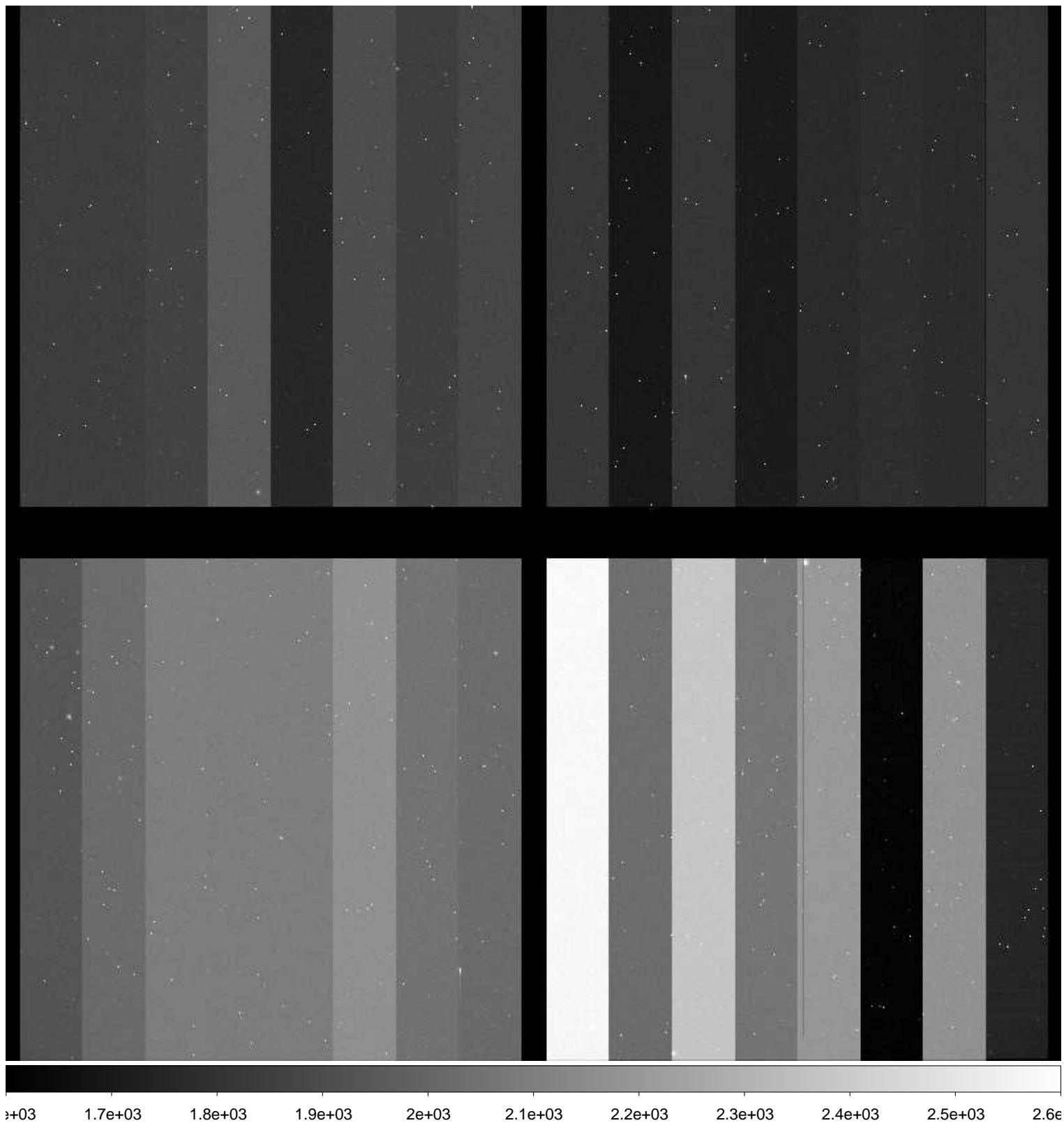

File Name : **xkmtc.20161216.043148.fits** # 162 / 251 #
Project ID : ENG-NEO
Image Type : OBJECT
Object Name : **S33140-OC**
RA : 08:49:39.230
DEC : -17:00:00.50
Exposure Time : 4
Airmass : 1.20
Sidereal Time : 06:34:56
Filter ID : R
Observation Date : 2016-12-16T05:37:19
CCD Temperature : -102.86

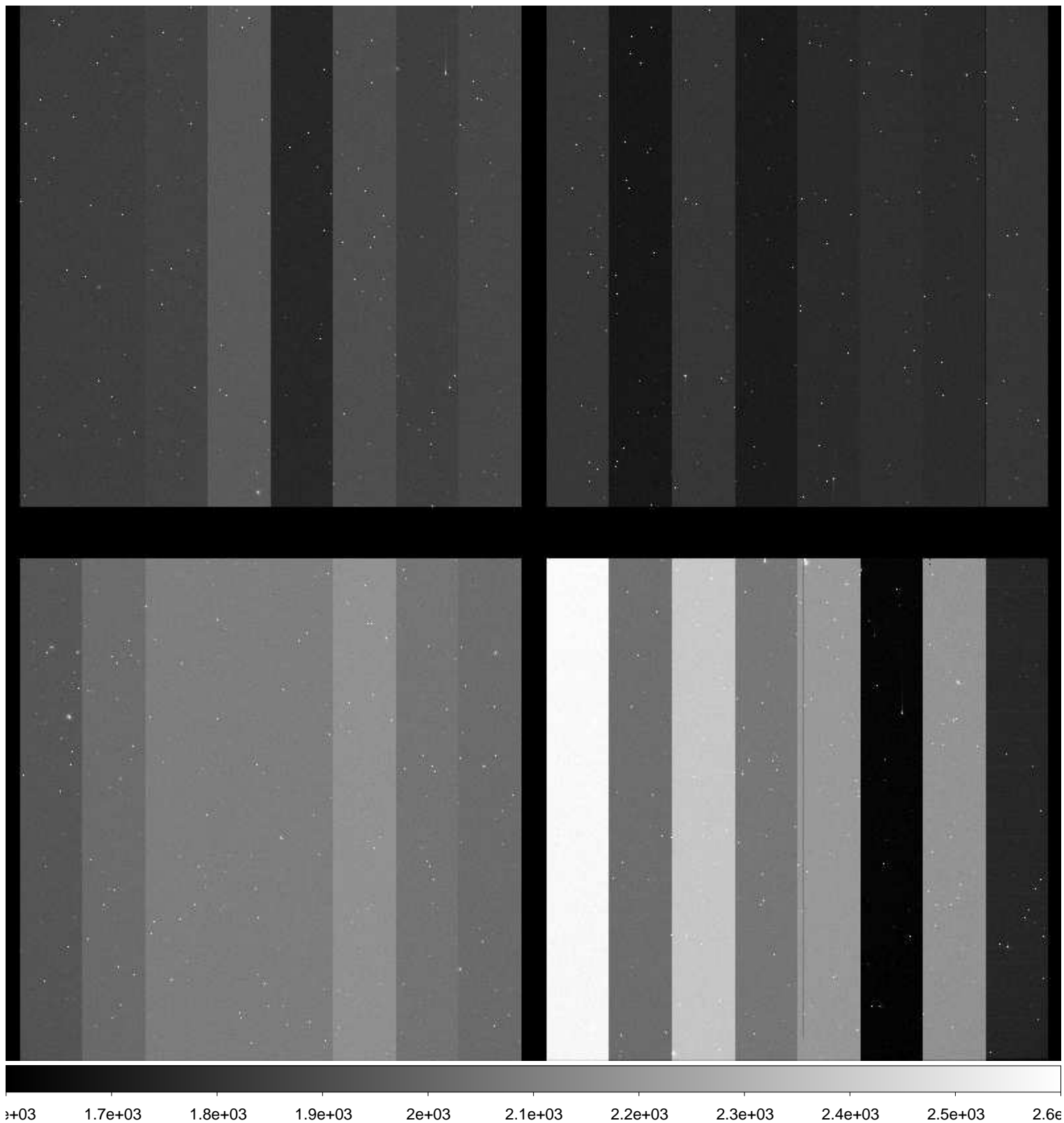

File Name : **xkmtc.20161216.043149.fits** # 163 / 251 #
Project ID : ENG-NEO
Image Type : OBJECT
Object Name : **S40128-OC**
RA : 08:02:49.410
DEC : -21:00:00.10
Exposure Time : 59
Airmass : 1.07
Sidereal Time : 06:36:56
Filter ID : R
Observation Date : 2016-12-16T05:39:06
CCD Temperature : -102.99

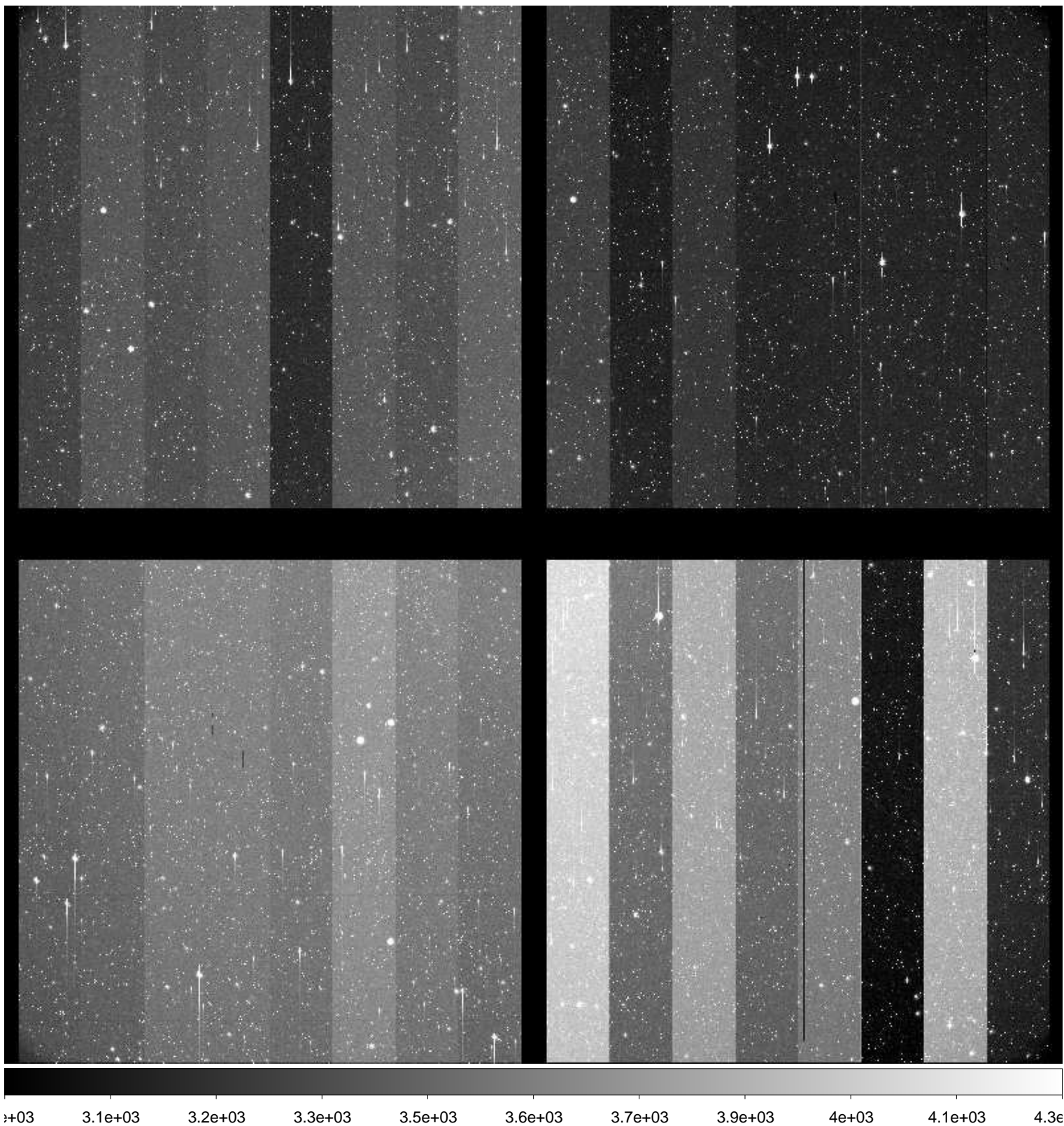

File Name : **xkmtc.20161216.043150.fits** # 164 / 251 #
Project ID : ENG-NEO
Image Type : OBJECT
Object Name : **S40128-OC**
RA : 08:02:49.380
DEC : -21:00:00.10
Exposure Time : 59
Airmass : 1.07
Sidereal Time : 06:38:52
Filter ID : R
Observation Date : 2016-12-16T05:41:02
CCD Temperature : -103.01

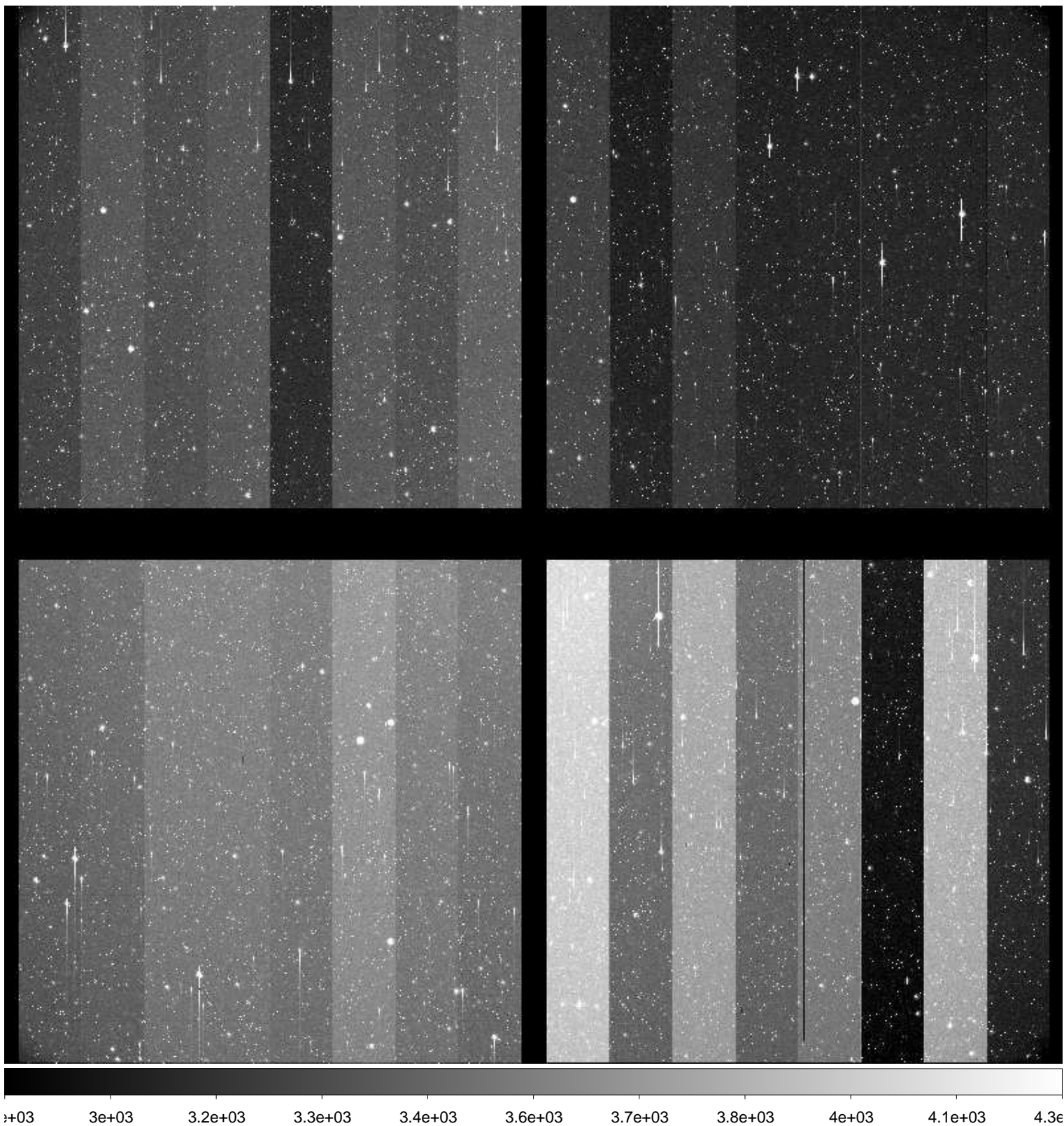

File Name : **xkmtc.20161216.043151.fits** # 165 / 251 #
Project ID : ENG-NEO
Image Type : OBJECT
Object Name : **S40128-OC**
RA : 08:02:49.350
DEC : -21:00:00.20
Exposure Time : 59
Airmass : 1.07
Sidereal Time : 06:40:56
Filter ID : R
Observation Date : 2016-12-16T05:43:05
CCD Temperature : -103.08

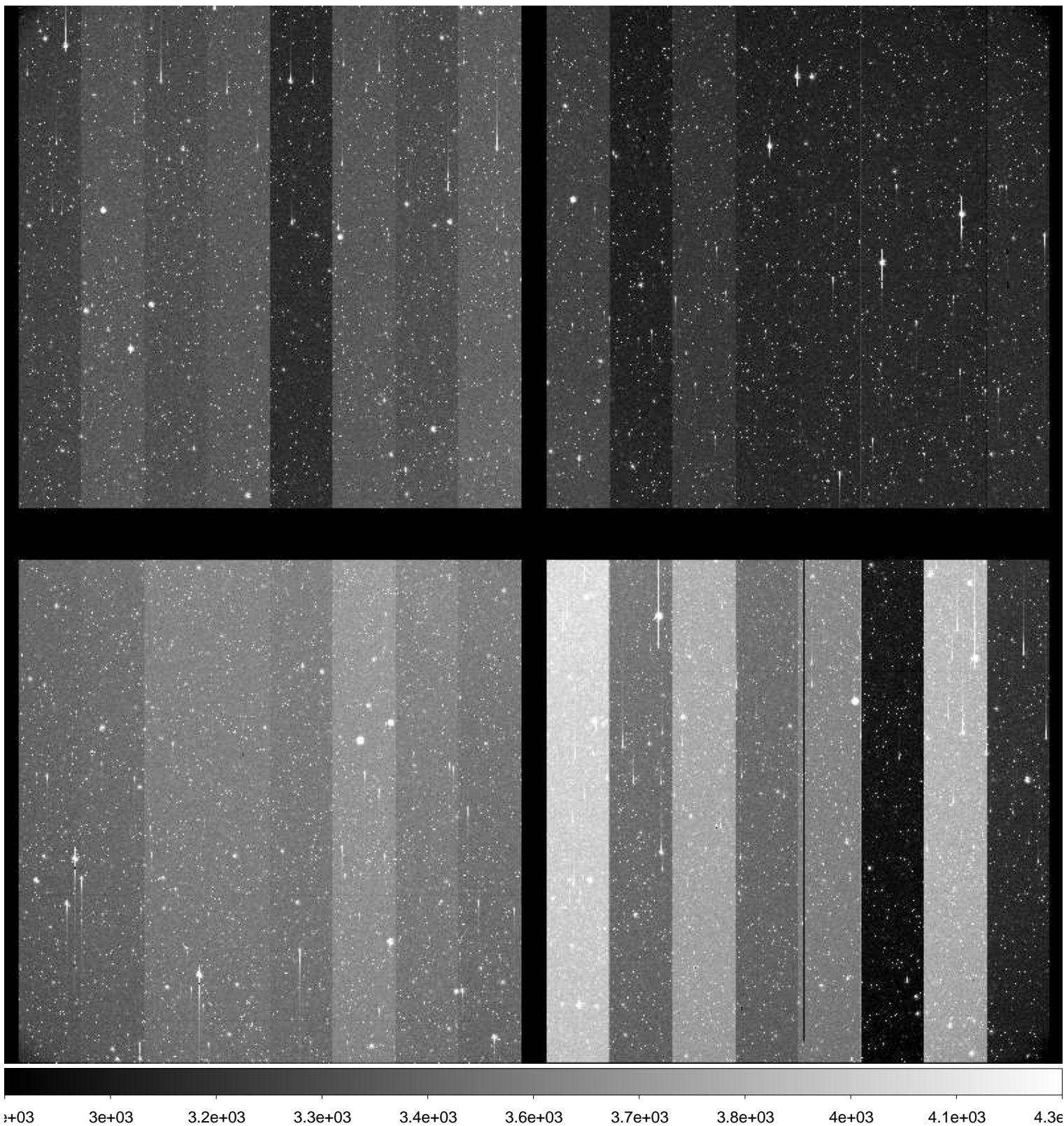

File Name : **xkmtc.20161216.043152.fits** # 166 / 251 #
Project ID : ENG-NEO
Image Type : OBJECT
Object Name : **S40128-OC**
RA : 08:02:49.330
DEC : -21:00:00.30
Exposure Time : 59
Airmass : 1.07
Sidereal Time : 06:42:58
Filter ID : R
Observation Date : 2016-12-16T05:45:07
CCD Temperature : -103.13

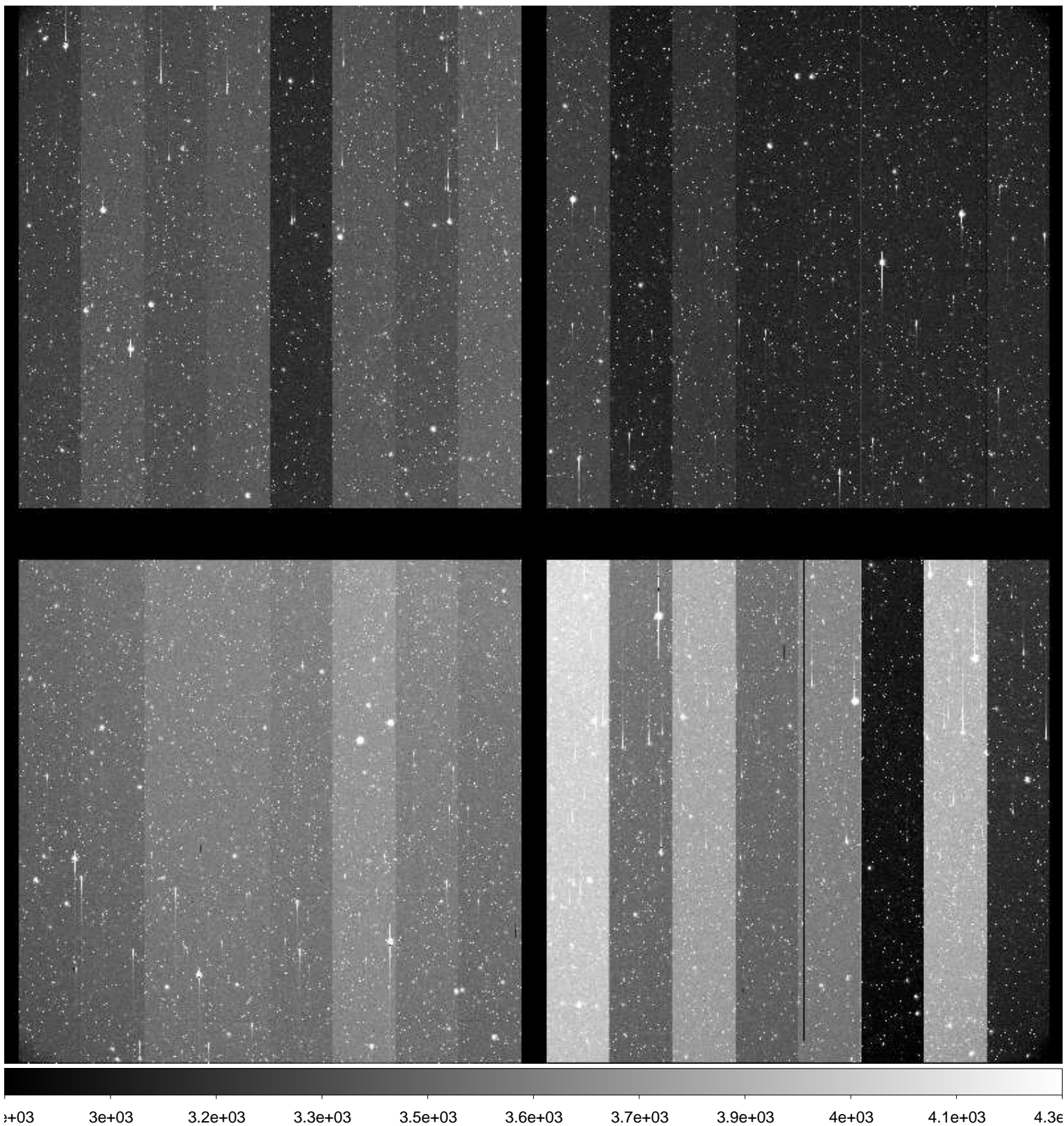

File Name : **xkmtc.20161216.043153.fits** # 167 / 251 #
Project ID : ENG-NEO
Image Type : OBJECT
Object Name : **S33140-OC**
RA : 08:49:39.320
DEC : -17:00:00.00
Exposure Time : 4
Airmass : 1.17
Sidereal Time : 06:45:30
Filter ID : R
Observation Date : 2016-12-16T05:47:38
CCD Temperature : -103.22

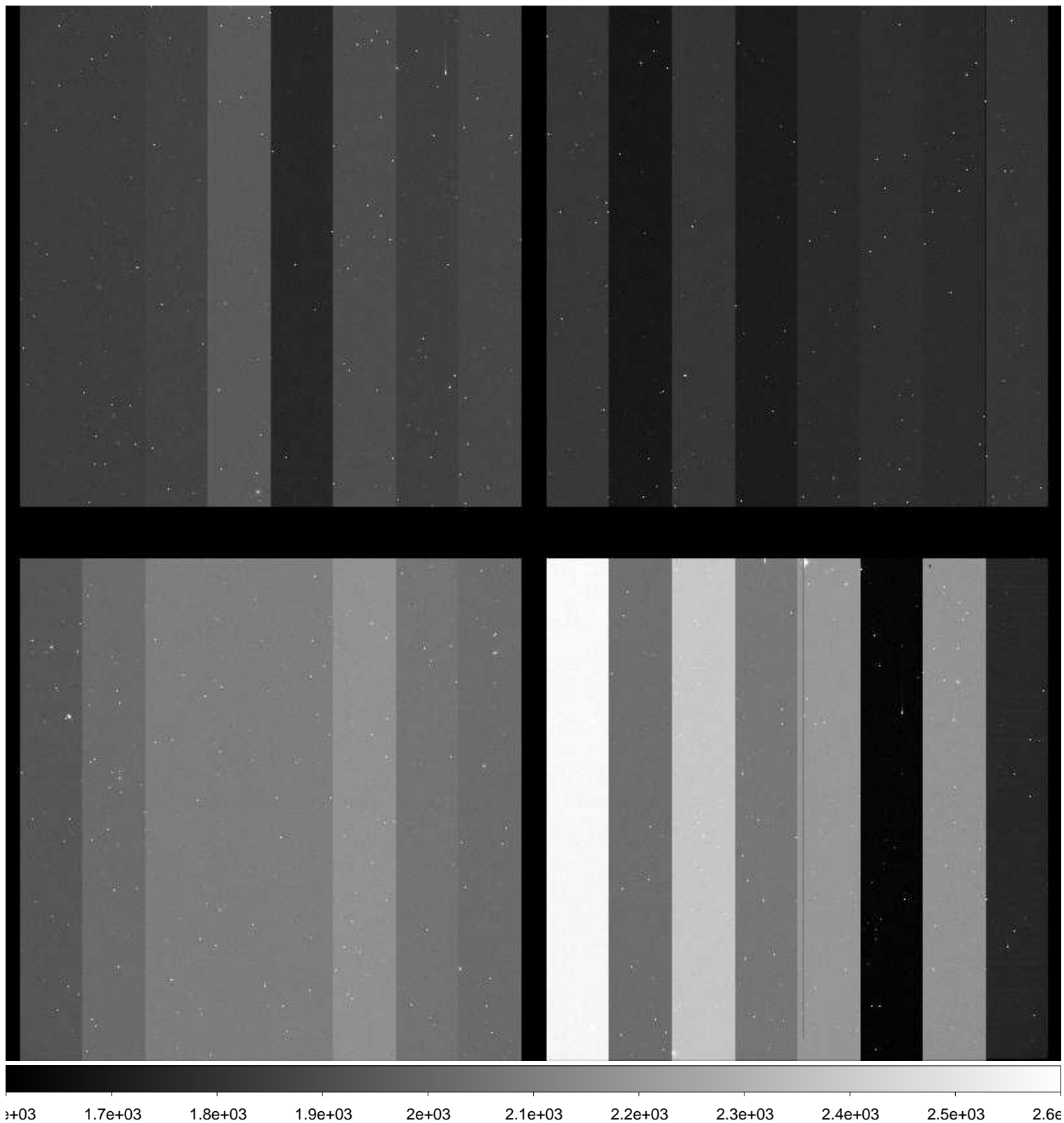

File Name : **xkmtc.20161216.043154.fits** # 168 / 251 #
Project ID : ENG-NEO
Image Type : OBJECT
Object Name : **S33140-OC**
RA : 08:49:39.300
DEC : -17:00:00.10
Exposure Time : 4
Airmass : 1.17
Sidereal Time : 06:46:40
Filter ID : R
Observation Date : 2016-12-16T05:48:47
CCD Temperature : -103.26

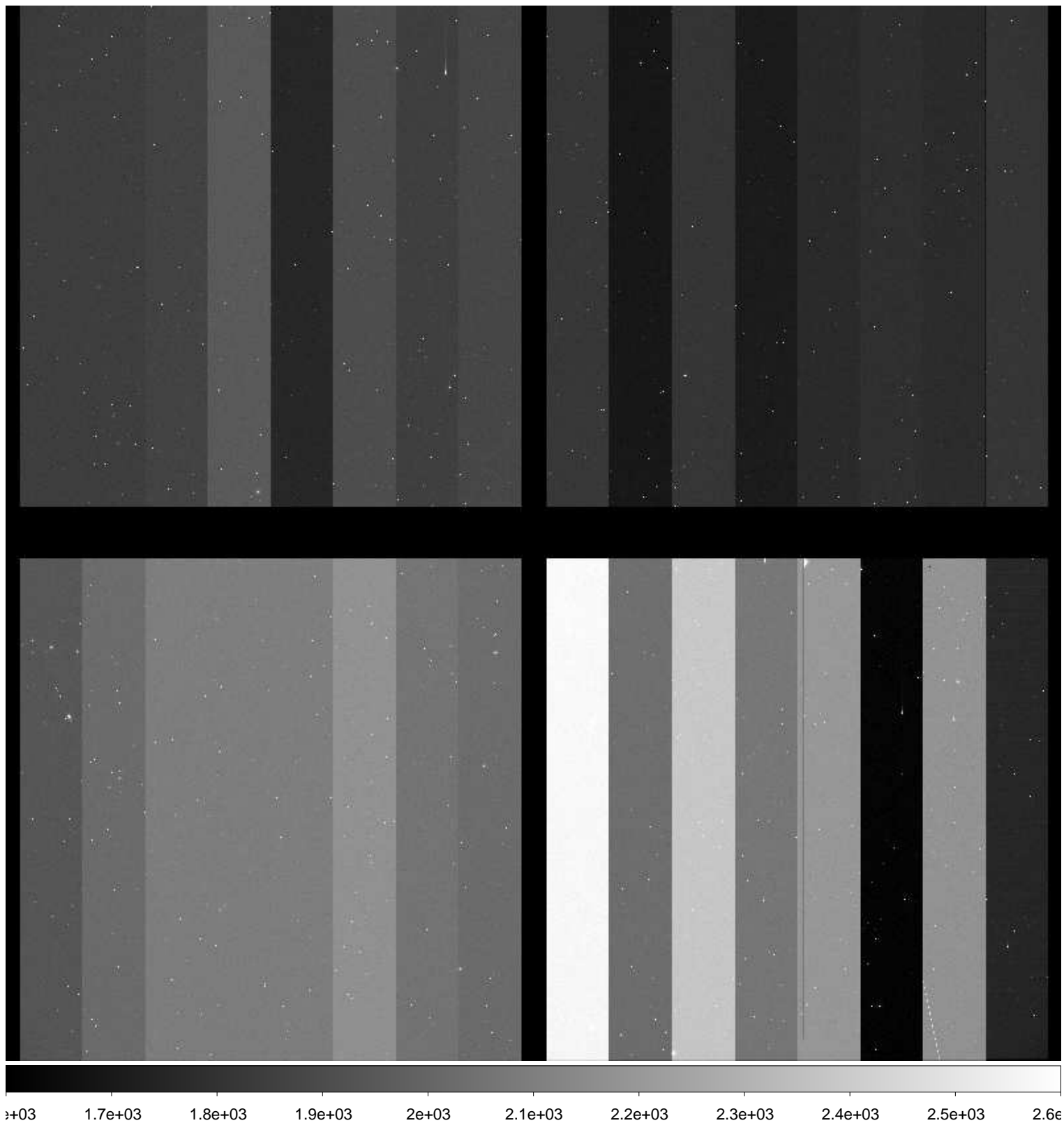

File Name : **xkmtc.20161216.043155.fits** # 169 / 251 #
Project ID : ENG-NEO
Image Type : OBJECT
Object Name : **S33140-OC**
RA : 08:49:39.280
DEC : -17:00:00.10
Exposure Time : 4
Airmass : 1.16
Sidereal Time : 06:47:44
Filter ID : R
Observation Date : 2016-12-16T05:50:05
CCD Temperature : -103.29

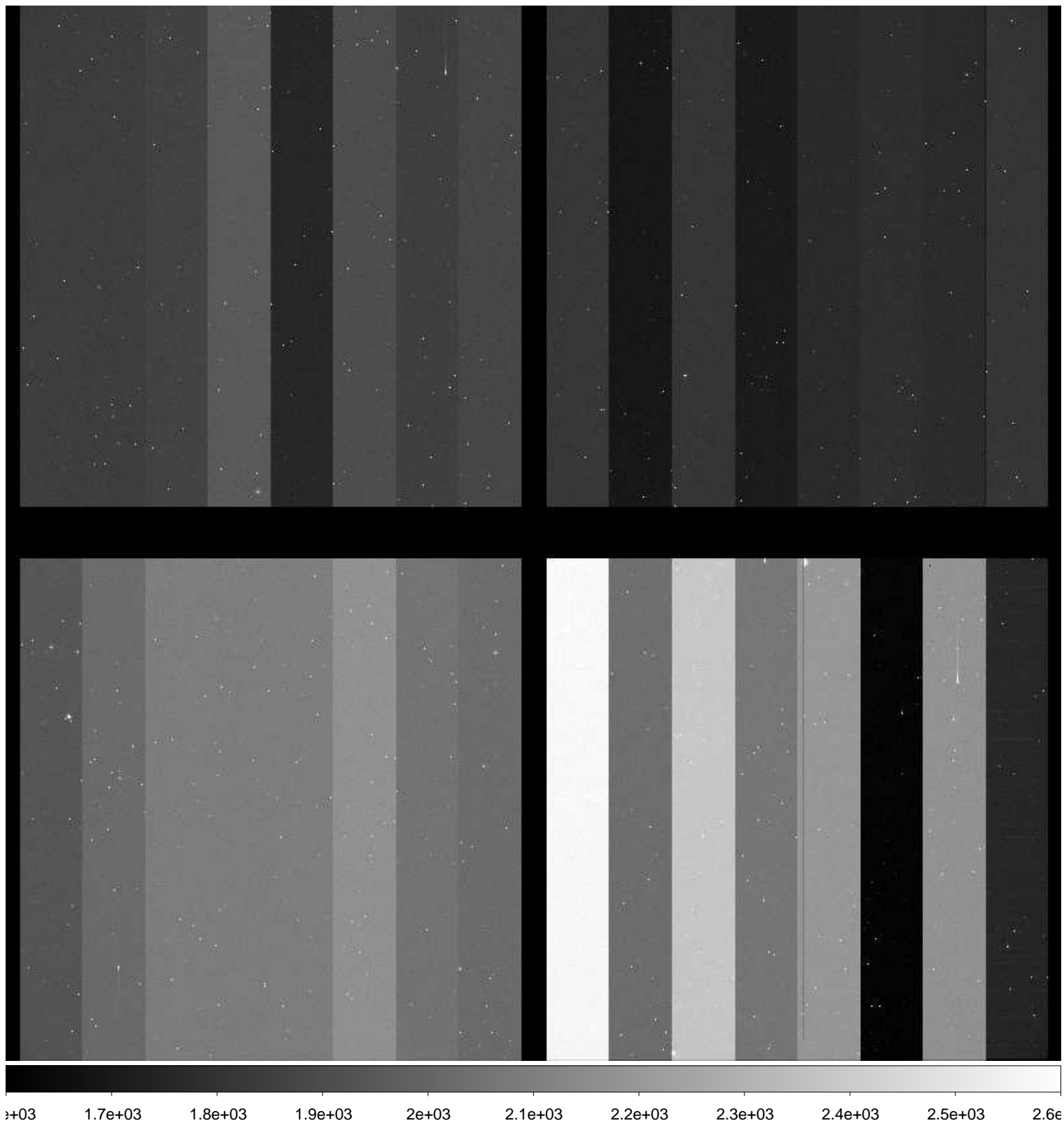

File Name : **xkmtc.20161216.043156.fits** # 170 / 251 #
Project ID : ENG-NEO
Image Type : OBJECT
Object Name : **S33140-OC**
RA : 08:49:39.250
DEC : -17:00:00.30
Exposure Time : 4
Airmass : 1.16
Sidereal Time : 06:49:09
Filter ID : R
Observation Date : 2016-12-16T05:51:16
CCD Temperature : -103.29

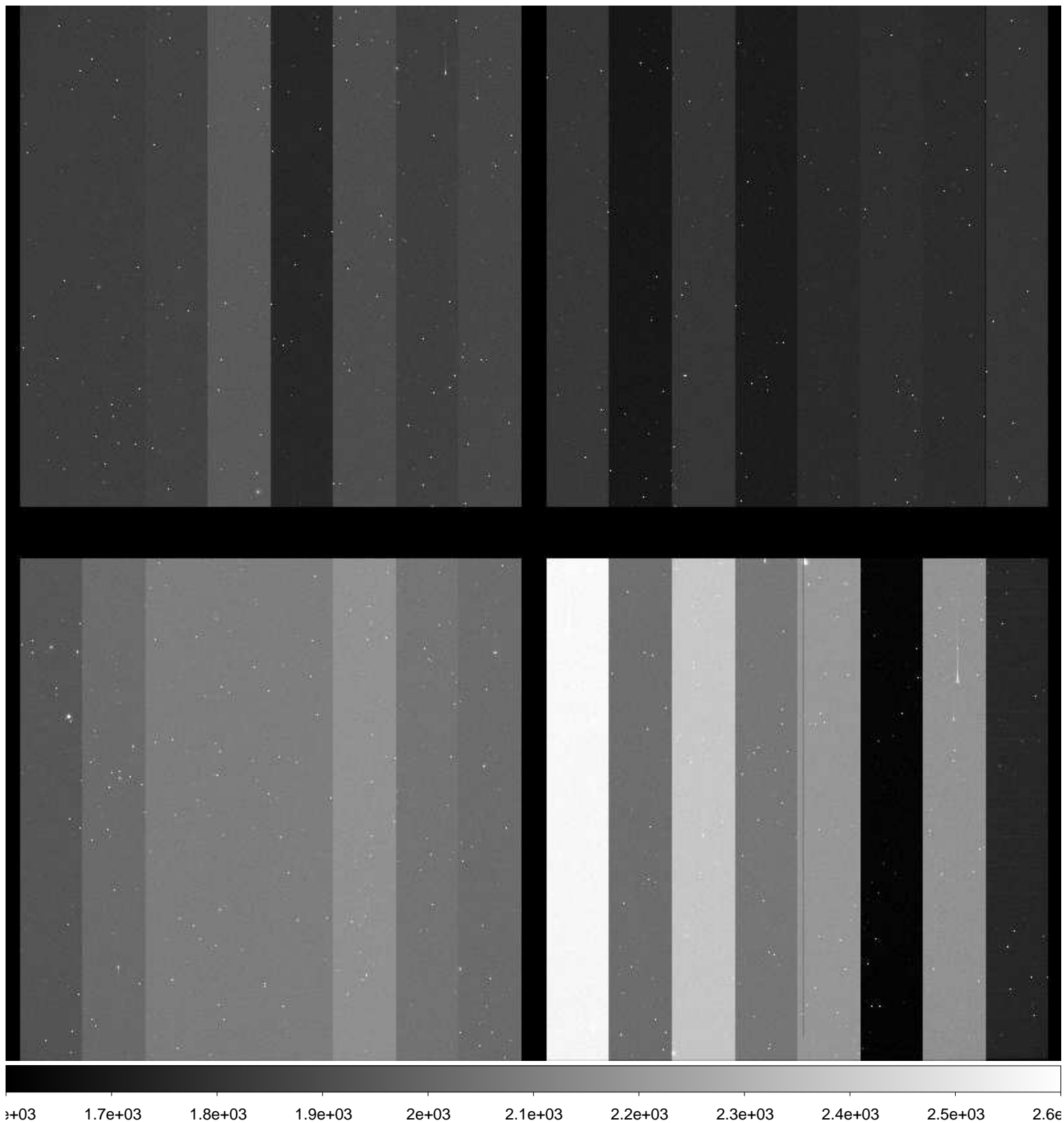

File Name : **xkmtc.20161216.043157.fits** # 171 / 251 #
Project ID : ENG-SN
Image Type : OBJECT
Object Name : **focus**
RA : 06:35:59.010
DEC : -15:30:00.00
Exposure Time : 10
Airmass : 1.04
Sidereal Time : 06:53:01
Filter ID : I
Observation Date : 2016-12-16T05:55:08
CCD Temperature : -103.33

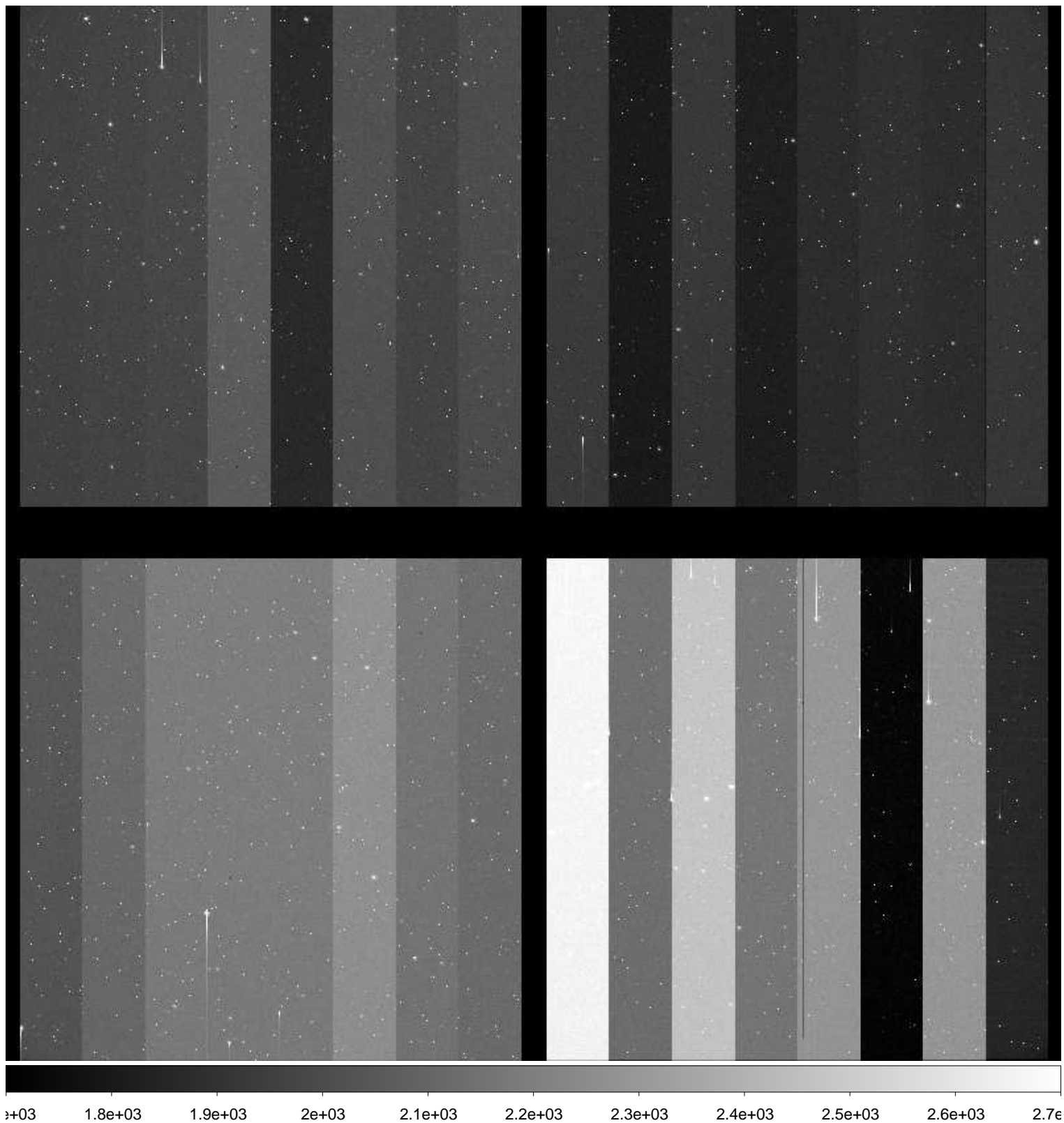

File Name : **xkmtc.20161216.043158.fits** # 172 / 251 #
Project ID : ENG-SN
Image Type : OBJECT
Object Name : **CGMW1-1**
RA : 06:36:00.030
DEC : -15:29:59.90
Exposure Time : 60
Airmass : 1.04
Sidereal Time : 06:55:22
Filter ID : B
Observation Date : 2016-12-16T05:57:29
CCD Temperature : -103.36

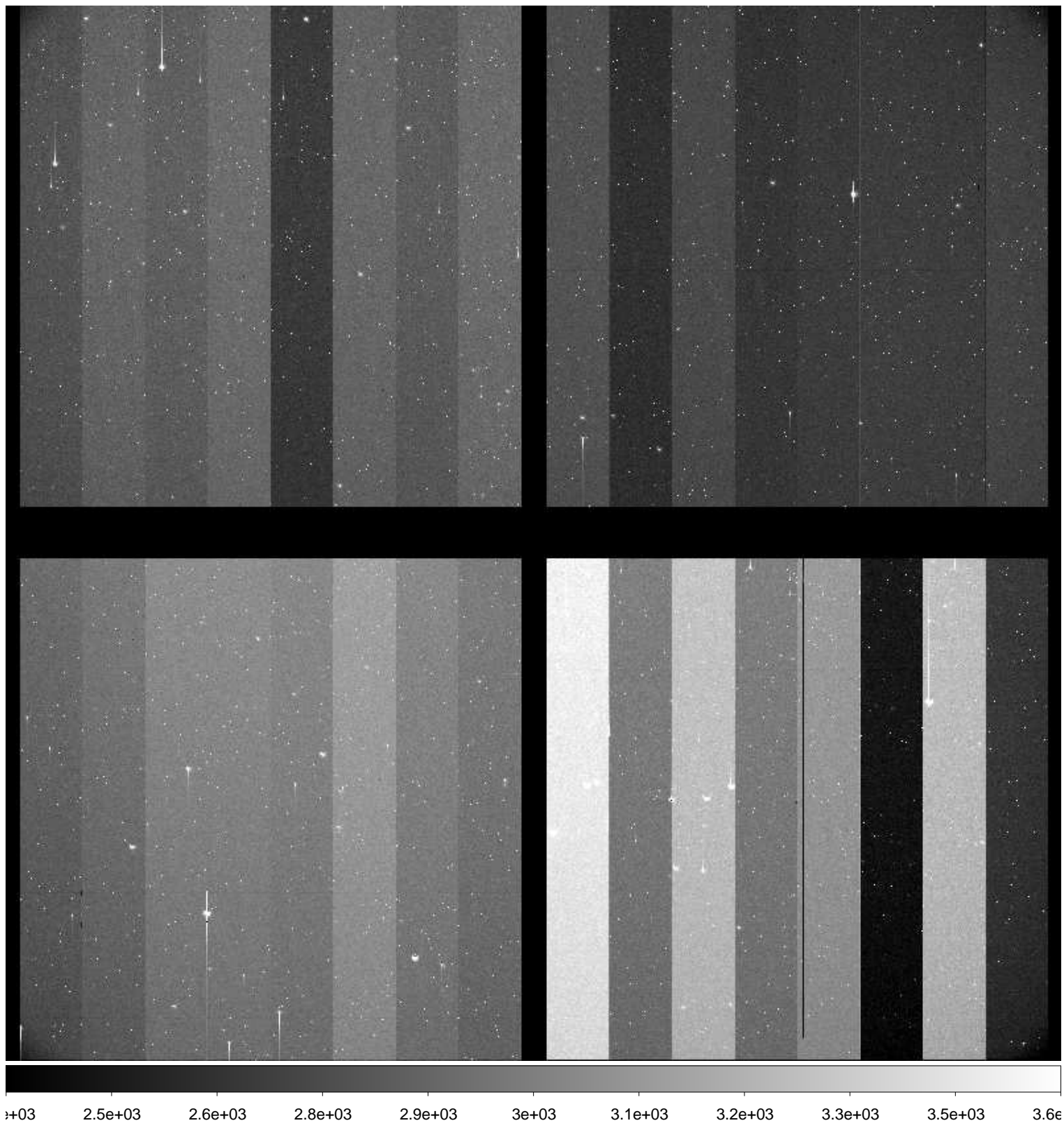

File Name : **xkmtc.20161216.043159.fits** # 173 / 251 #
Project ID : ENG-SN
Image Type : OBJECT
Object Name : **CGMW1-1**
RA : 06:36:00.010
DEC : -15:29:59.90
Exposure Time : 60
Airmass : 1.04
Sidereal Time : 06:57:29
Filter ID : V
Observation Date : 2016-12-16T05:59:36
CCD Temperature : -103.41

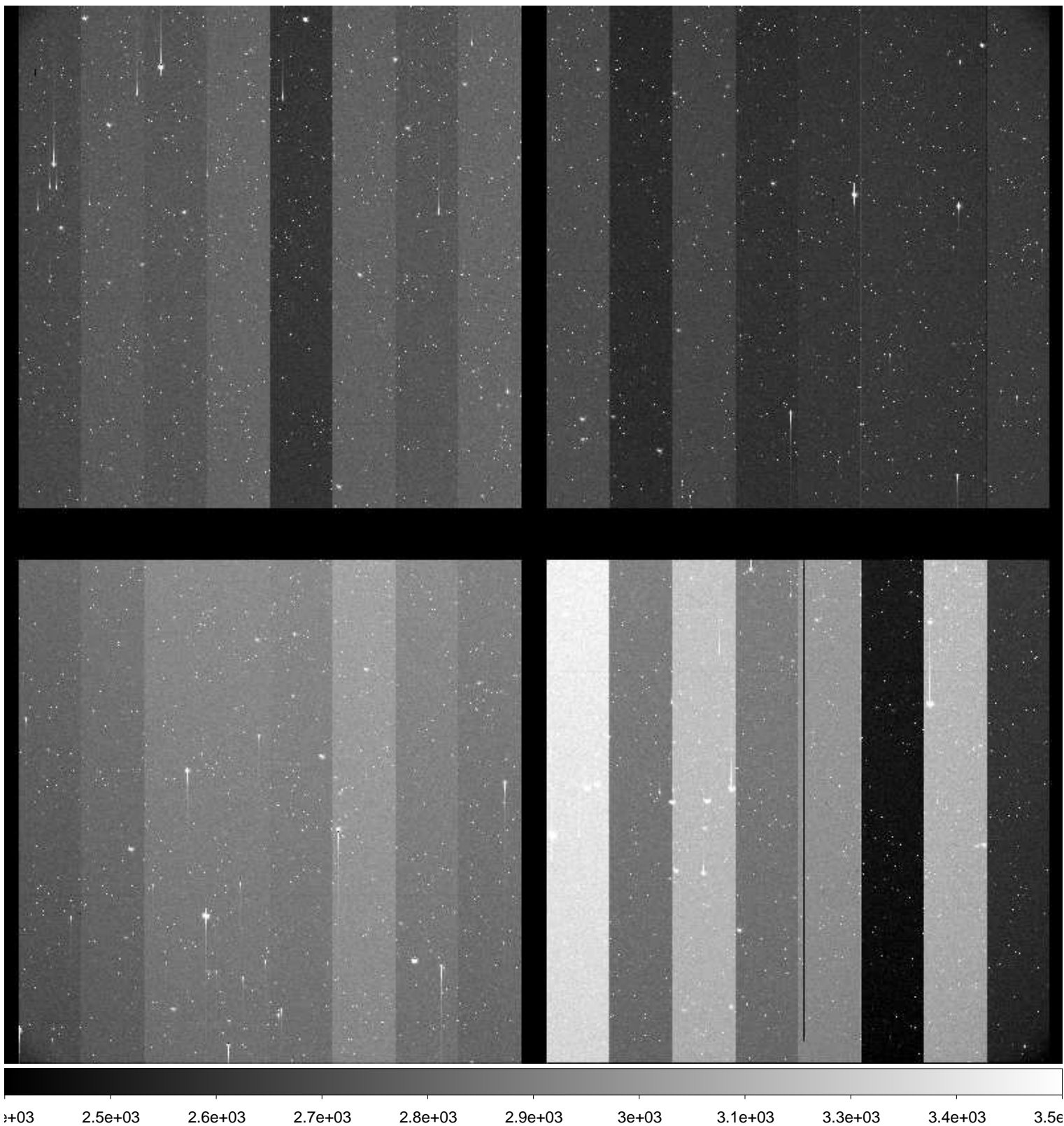

File Name : **xkmtc.20161216.043160.fits** # 174 / 251 #
Project ID : ENG-SN
Image Type : OBJECT
Object Name : **CGMW1-1**
RA : 06:35:59.970
DEC : -15:29:59.90
Exposure Time : 60
Airmass : 1.04
Sidereal Time : 06:59:34
Filter ID : I
Observation Date : 2016-12-16T06:01:40
CCD Temperature : -103.44

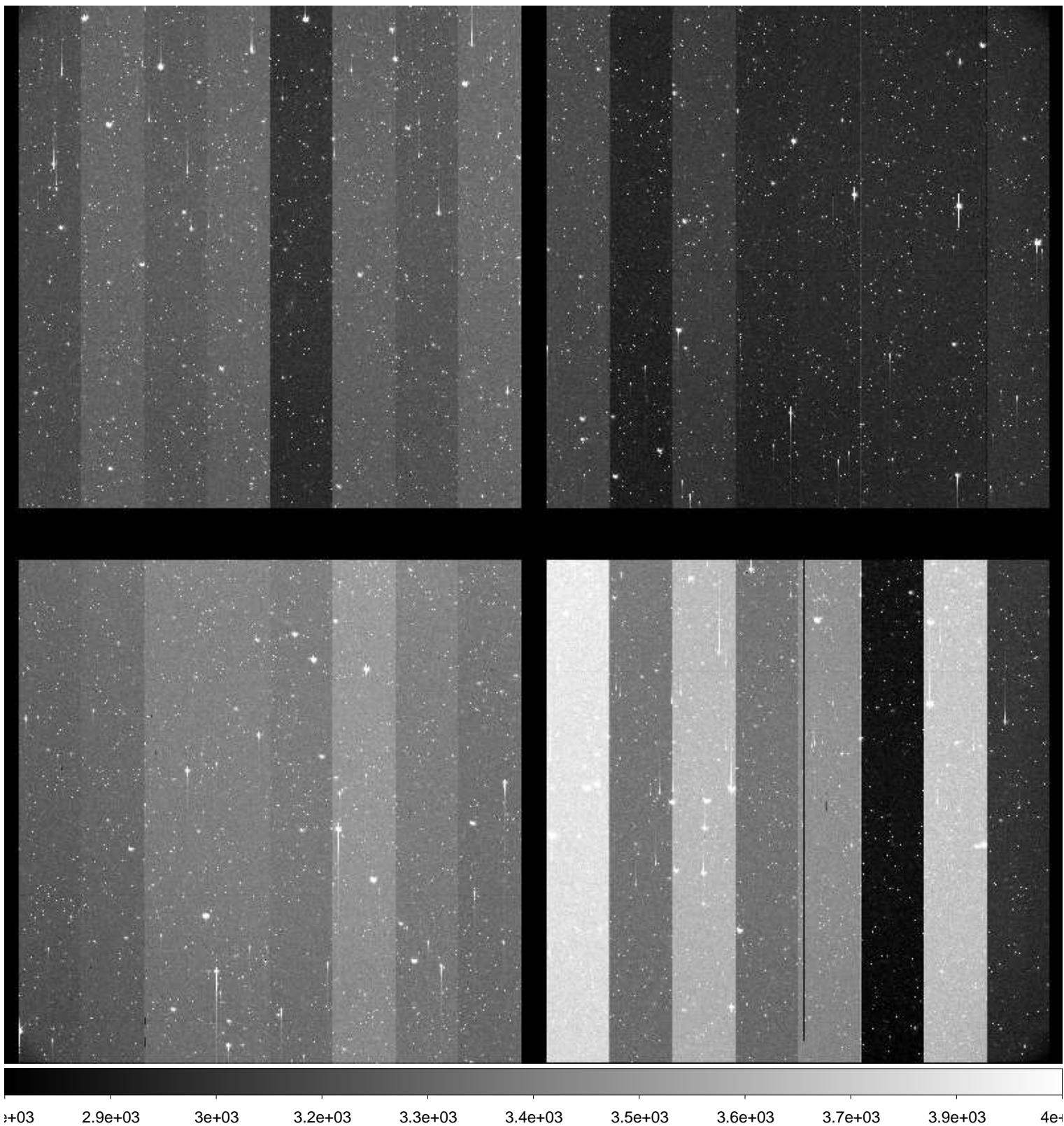

File Name : **xkmtc.20161216.043161.fits** # 175 / 251 #
Project ID : ENG-SN
Image Type : OBJECT
Object Name : **E489-1**
RA : 06:17:00.000
DEC : -24:10:00.00
Exposure Time : 60
Airmass : 1.02
Sidereal Time : 07:01:43
Filter ID : B
Observation Date : 2016-12-16T06:03:48
CCD Temperature : -103.43

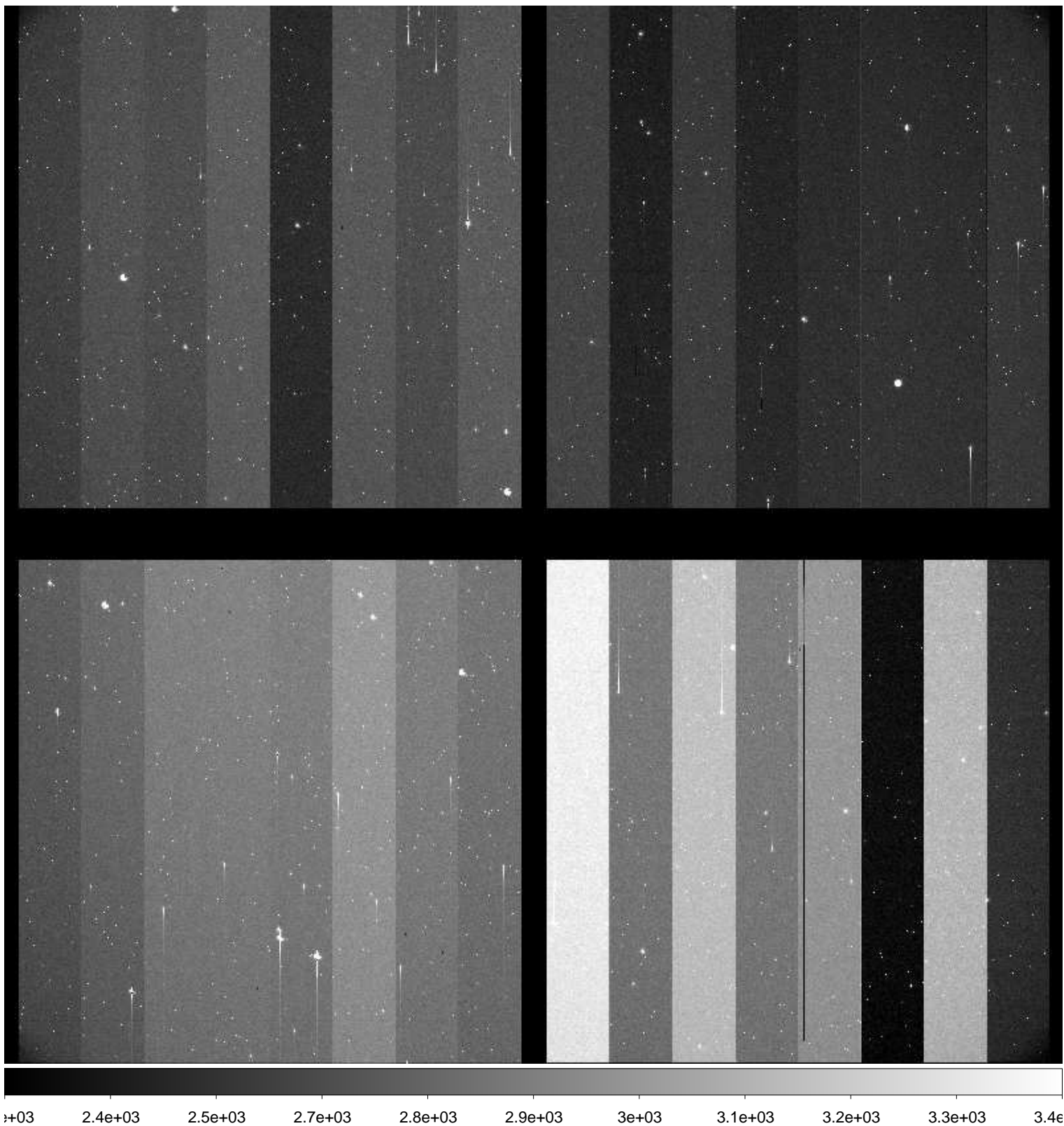

File Name : **xkmtc.20161216.043162.fits** # 176 / 251 #
Project ID : ENG-SN
Image Type : OBJECT
Object Name : **E489-1**
RA : 06:16:59.960
DEC : -24:09:59.90
Exposure Time : 60
Airmass : 1.02
Sidereal Time : 07:04:41
Filter ID : V
Observation Date : 2016-12-16T06:06:46
CCD Temperature : -103.46

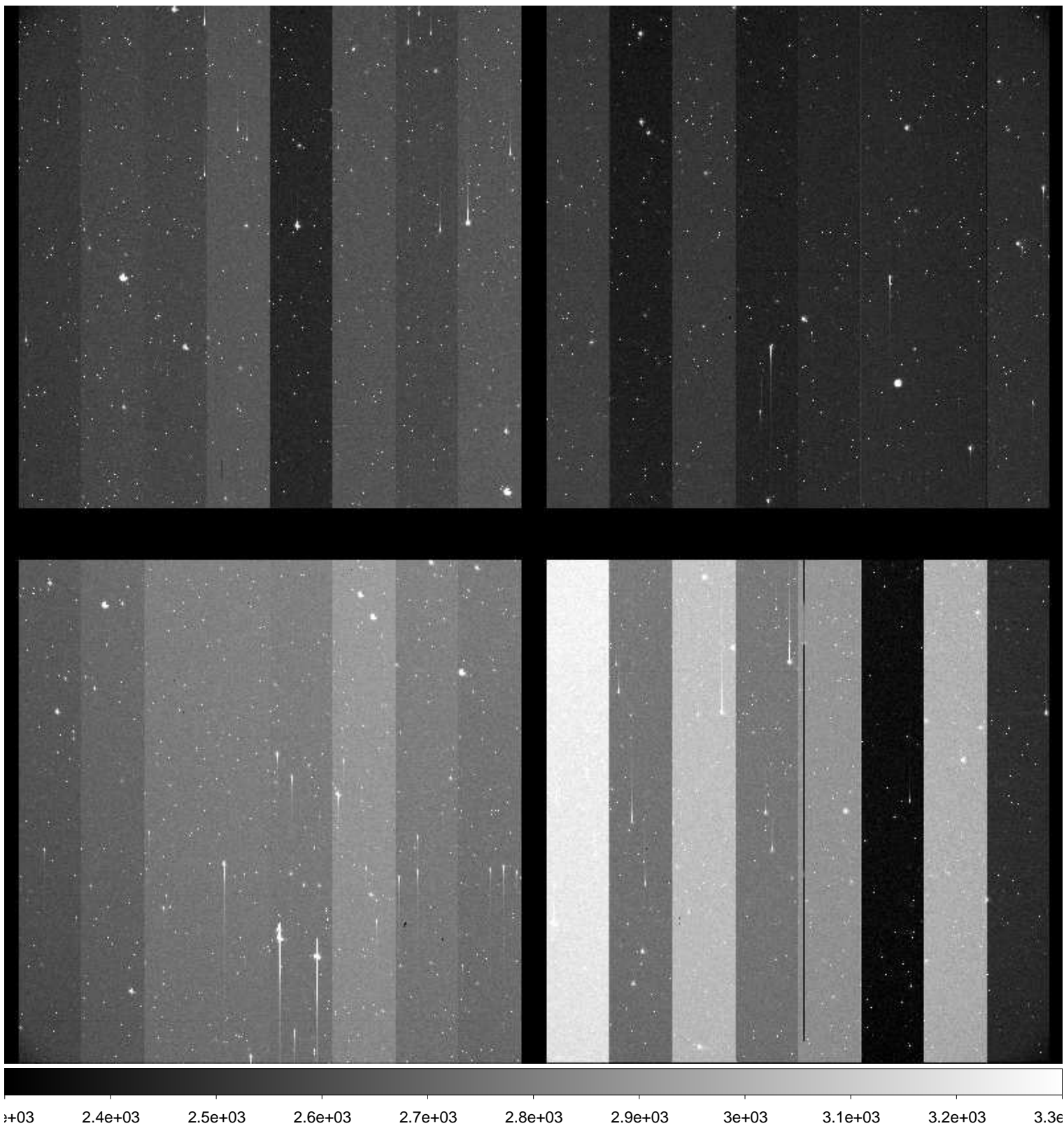

File Name : **xkmtc.20161216.043163.fits** # 177 / 251 #
Project ID : ENG-SN
Image Type : OBJECT
Object Name : **E489-1**
RA : 06:16:59.920
DEC : -24:09:59.80
Exposure Time : 60
Airmass : 1.02
Sidereal Time : 07:06:38
Filter ID : I
Observation Date : 2016-12-16T06:08:44
CCD Temperature : -103.42

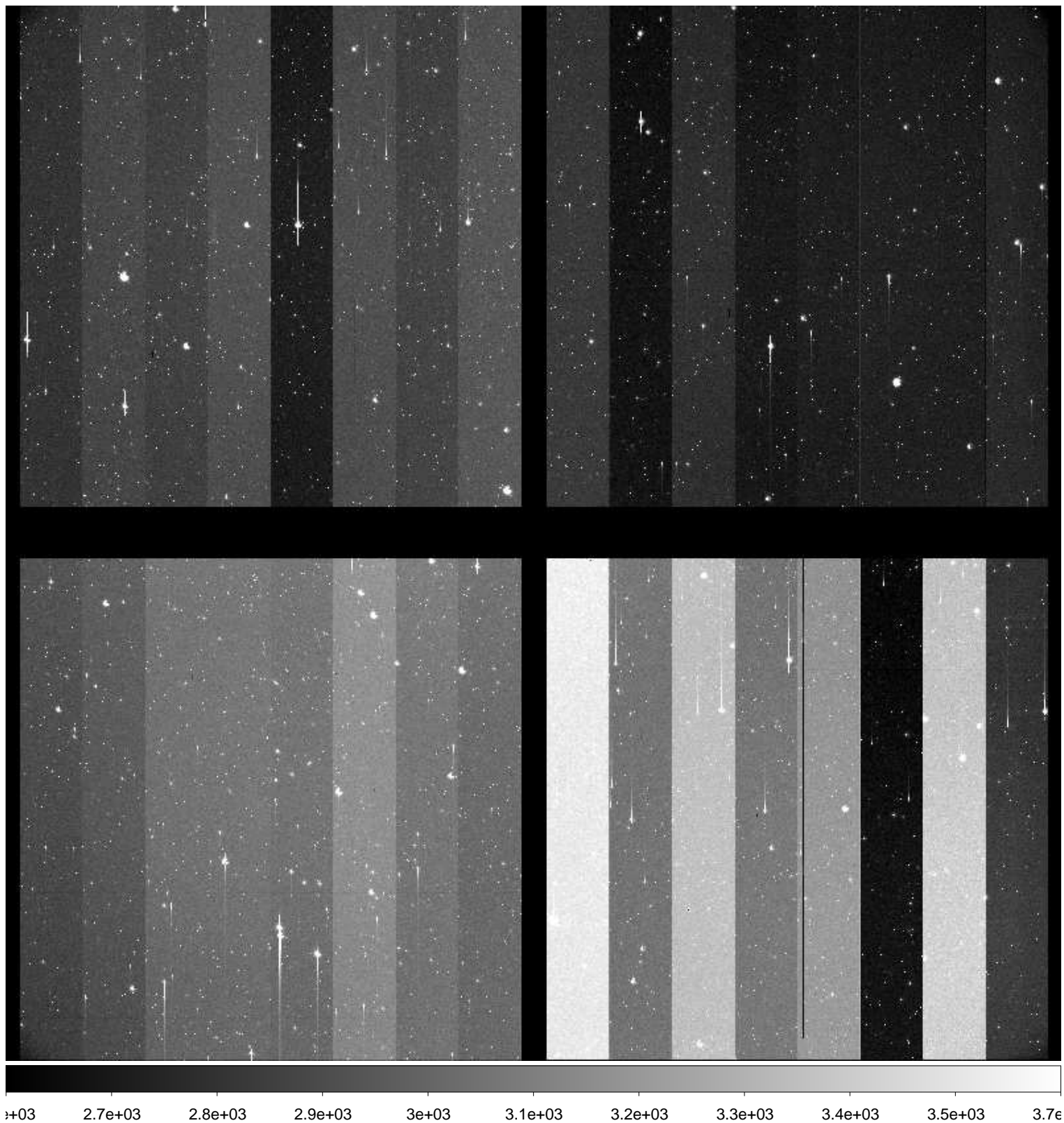

File Name : **xkmtc.20161216.043164.fits** # 178 / 251 #
Project ID : ENG-SN
Image Type : OBJECT
Object Name : **N2207-9**
RA : 06:14:34.000
DEC : -22:07:00.00
Exposure Time : 60
Airmass : 1.03
Sidereal Time : 07:09:18
Filter ID : B
Observation Date : 2016-12-16T06:11:22
CCD Temperature : -103.5

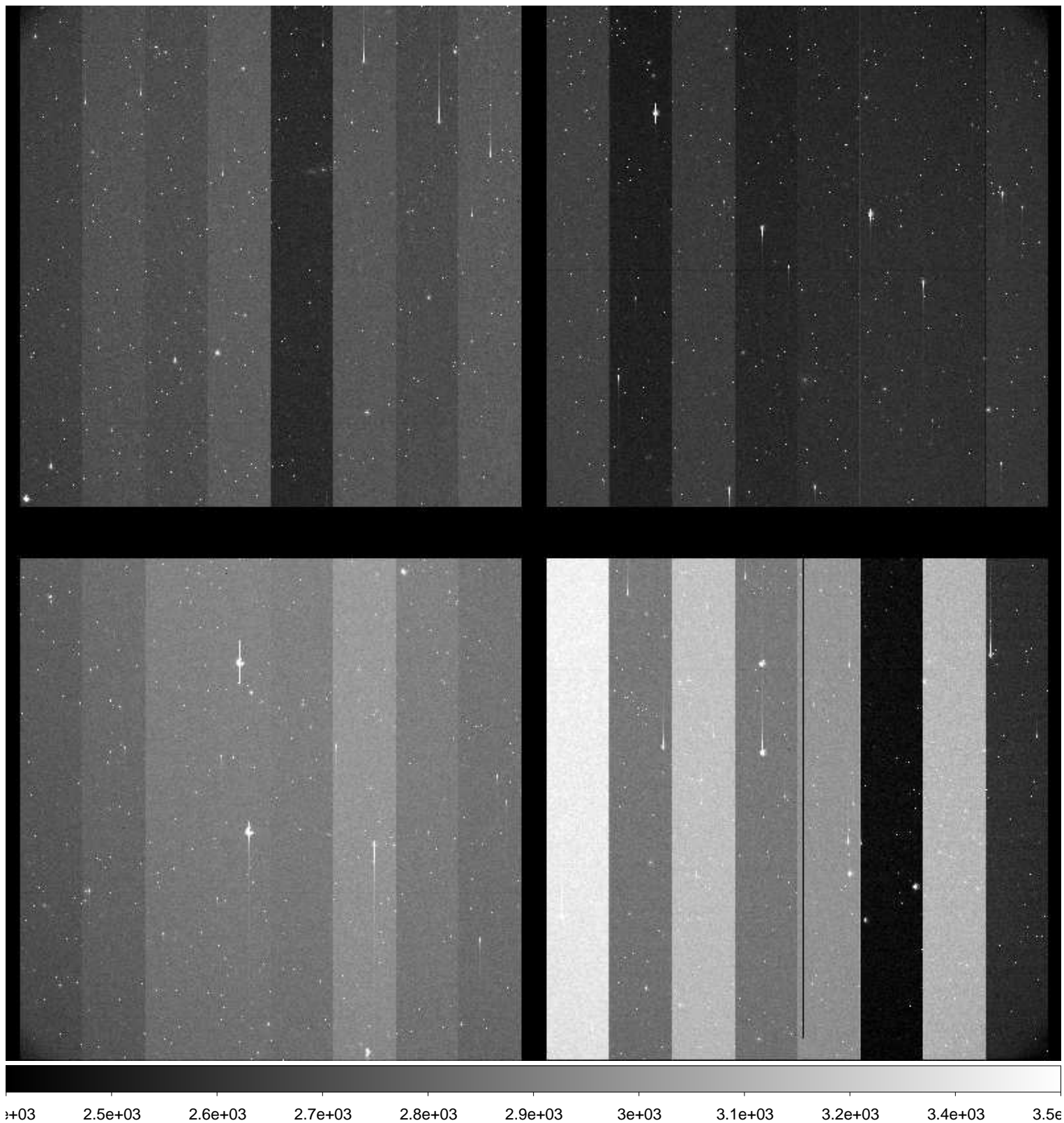

File Name : **xkmtc.20161216.043165.fits** # 179 / 251 #
Project ID : ENG-SN
Image Type : OBJECT
Object Name : **N2207-9**
RA : 06:14:33.970
DEC : -22:06:59.90
Exposure Time : 60
Airmass : 1.03
Sidereal Time : 07:11:24
Filter ID : V
Observation Date : 2016-12-16T06:13:28
CCD Temperature : -103.54

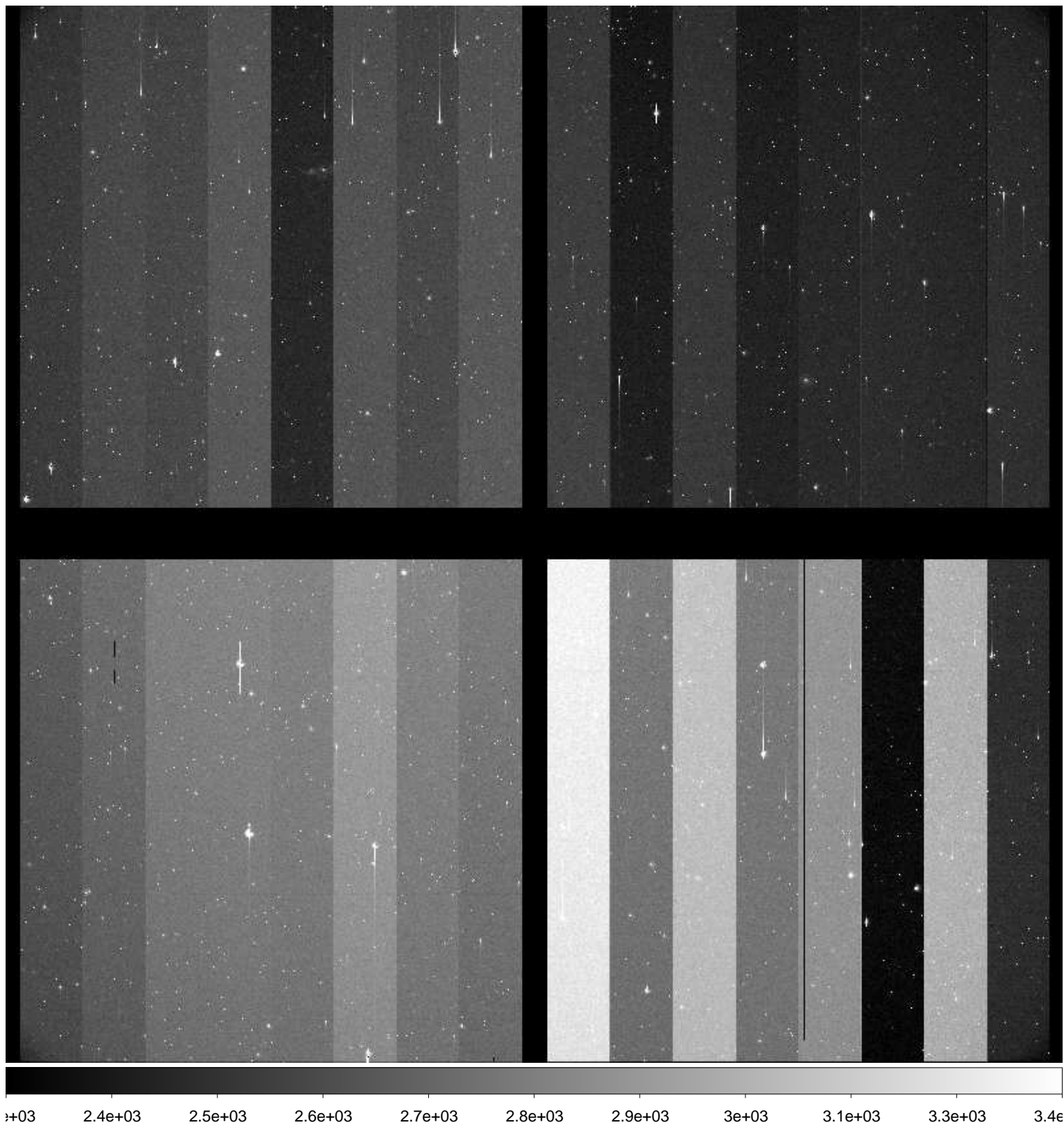

File Name : **xkmtc.20161216.043166.fits** # 180 / 251 #
Project ID : ENG-SN
Image Type : OBJECT
Object Name : **N2207-9**
RA : 06:14:33.920
DEC : -22:06:59.80
Exposure Time : 60
Airmass : 1.04
Sidereal Time : 07:14:00
Filter ID : I
Observation Date : 2016-12-16T06:16:04
CCD Temperature : -103.26

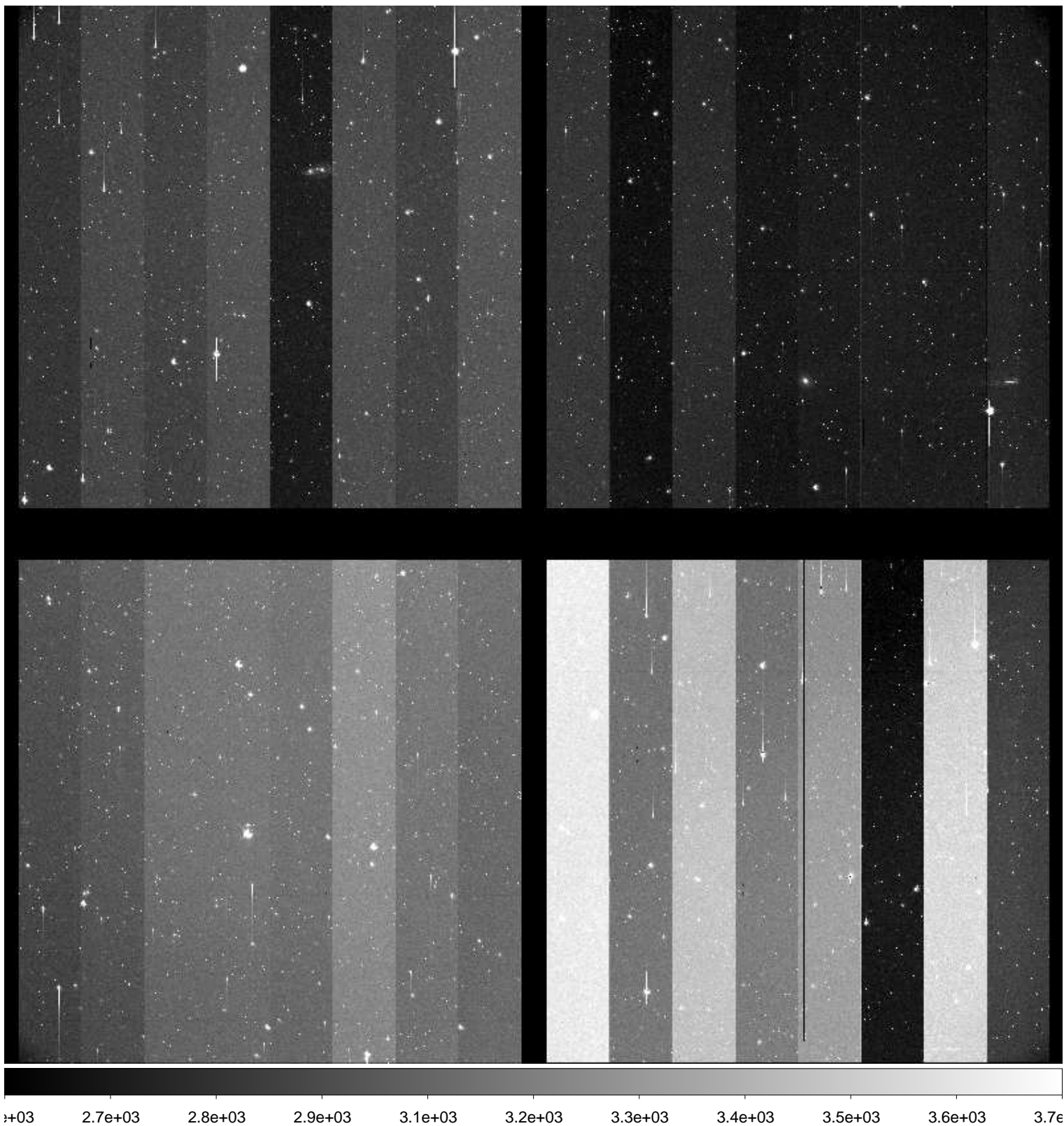

File Name : **xkmtc.20161216.043167.fits** # 181 / 251 #
Project ID : ENG-SN
Image Type : OBJECT
Object Name : **N2223-1**
RA : 06:22:29.990
DEC : -22:21:05.00
Exposure Time : 60
Airmass : 1.03
Sidereal Time : 07:16:06
Filter ID : B
Observation Date : 2016-12-16T06:18:09
CCD Temperature : -103.39

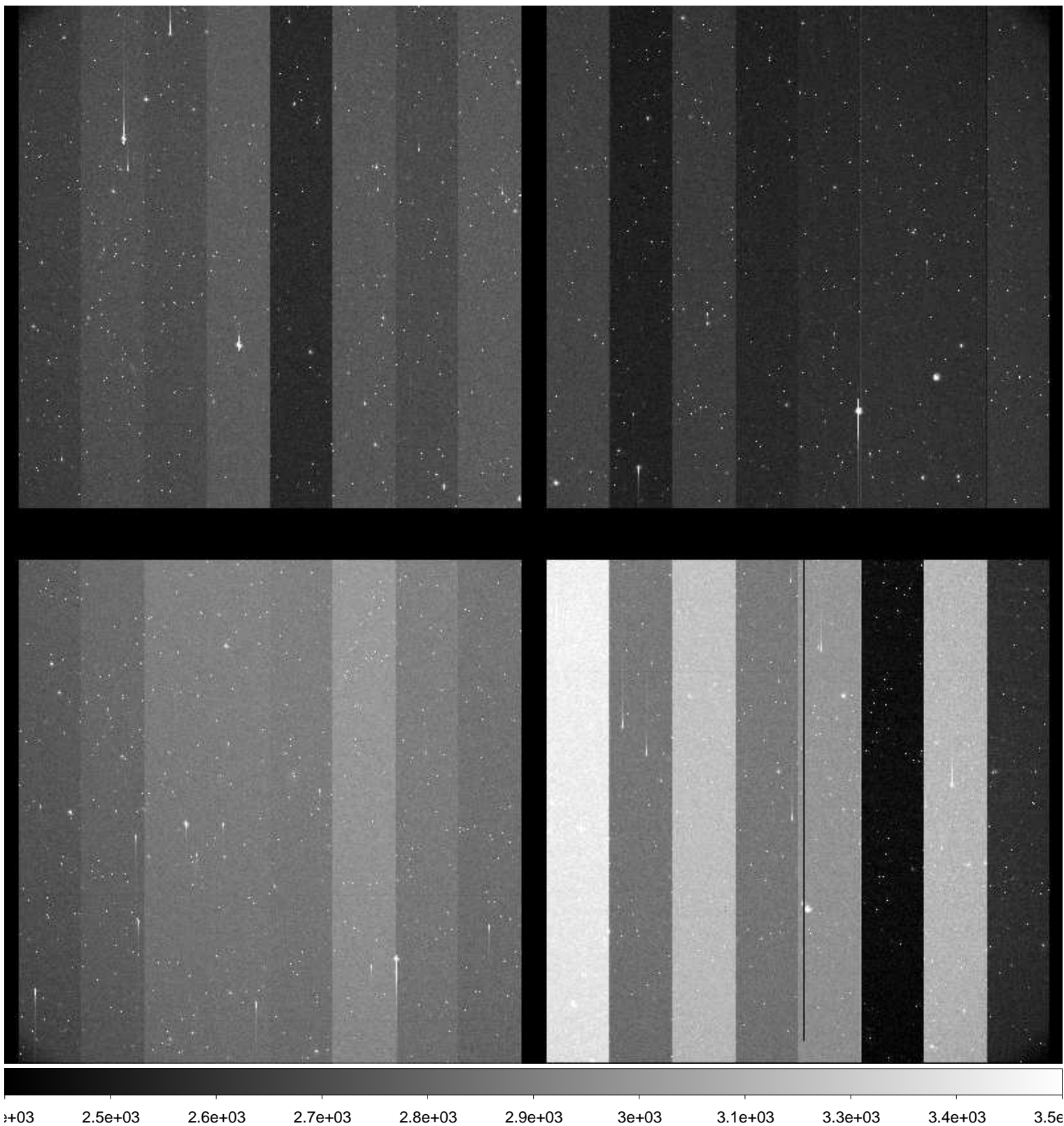

File Name : **xkmtc.20161216.043168.fits** # 182 / 251 #
Project ID : ENG-SN
Image Type : OBJECT
Object Name : **N2223-1**
RA : 06:22:29.960
DEC : -22:21:04.90
Exposure Time : 60
Airmass : 1.03
Sidereal Time : 07:18:33
Filter ID : V
Observation Date : 2016-12-16T06:20:36
CCD Temperature : -103.46

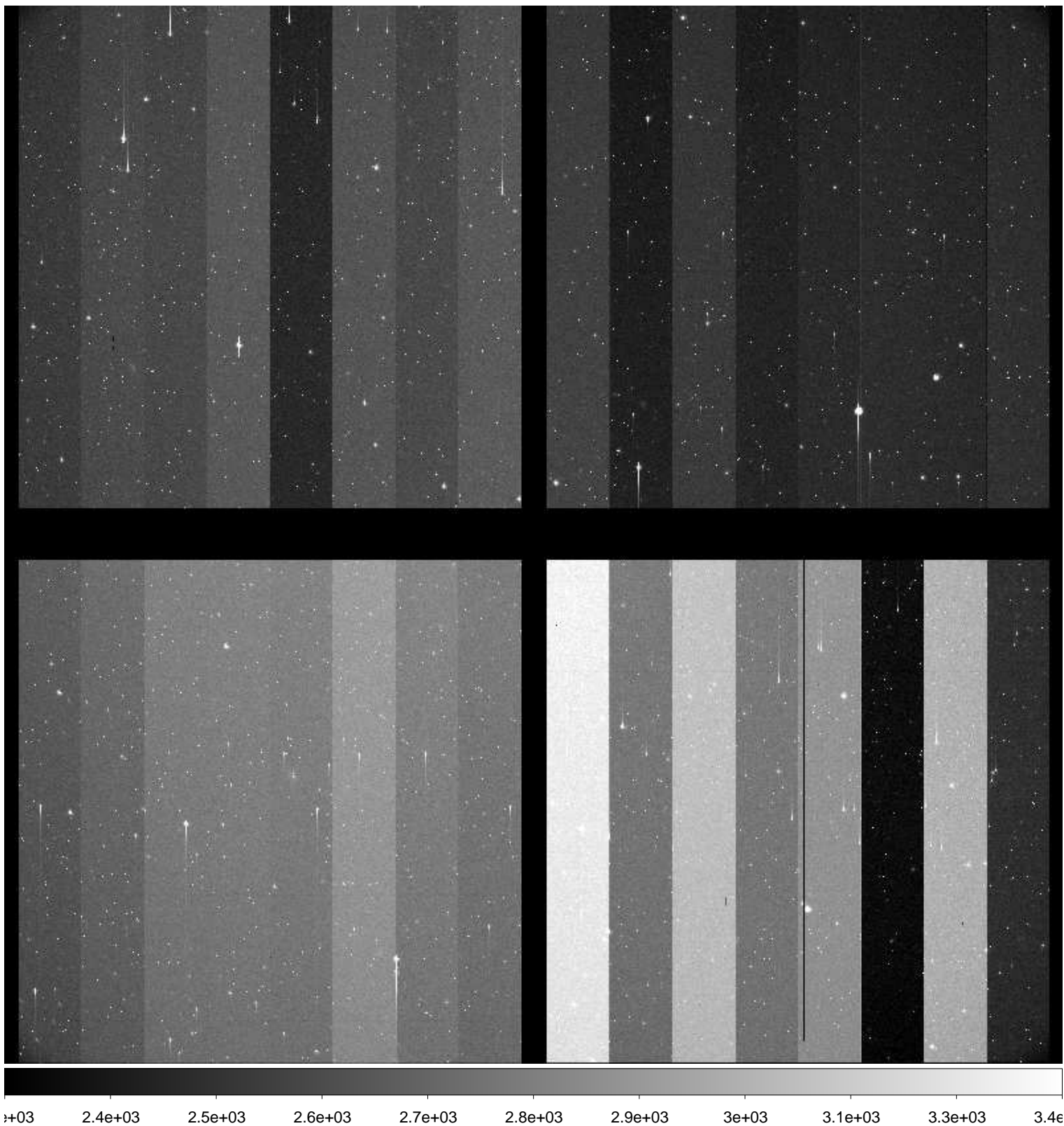

File Name : **xkmtc.20161216.043169.fits** # 183 / 251 #
Project ID : ENG-SN
Image Type : OBJECT
Object Name : **N2223-1**
RA : 06:22:29.930
DEC : -22:21:04.90
Exposure Time : 60
Airmass : 1.04
Sidereal Time : 07:20:30
Filter ID : I
Observation Date : 2016-12-16T06:22:46
CCD Temperature : -101.16

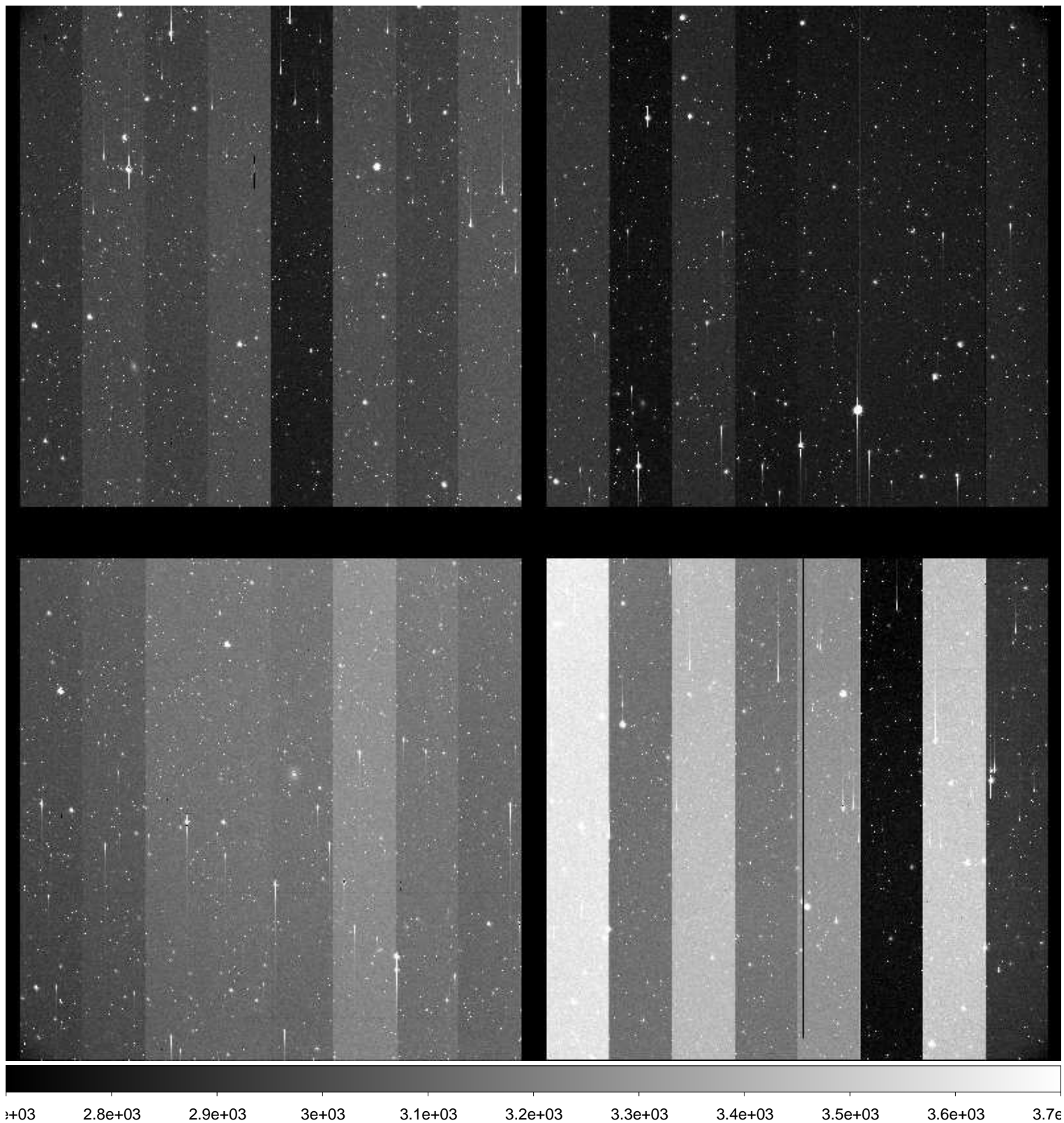

File Name : **xkmtc.20161216.043170.fits** # 184 / 251 #
Project ID : ENG-SN
Image Type : OBJECT
Object Name : **N2217-1**
RA : 06:19:36.000
DEC : -26:50:00.00
Exposure Time : 60
Airmass : 1.03
Sidereal Time : 07:22:50
Filter ID : B
Observation Date : 2016-12-16T06:24:52
CCD Temperature : -103.29

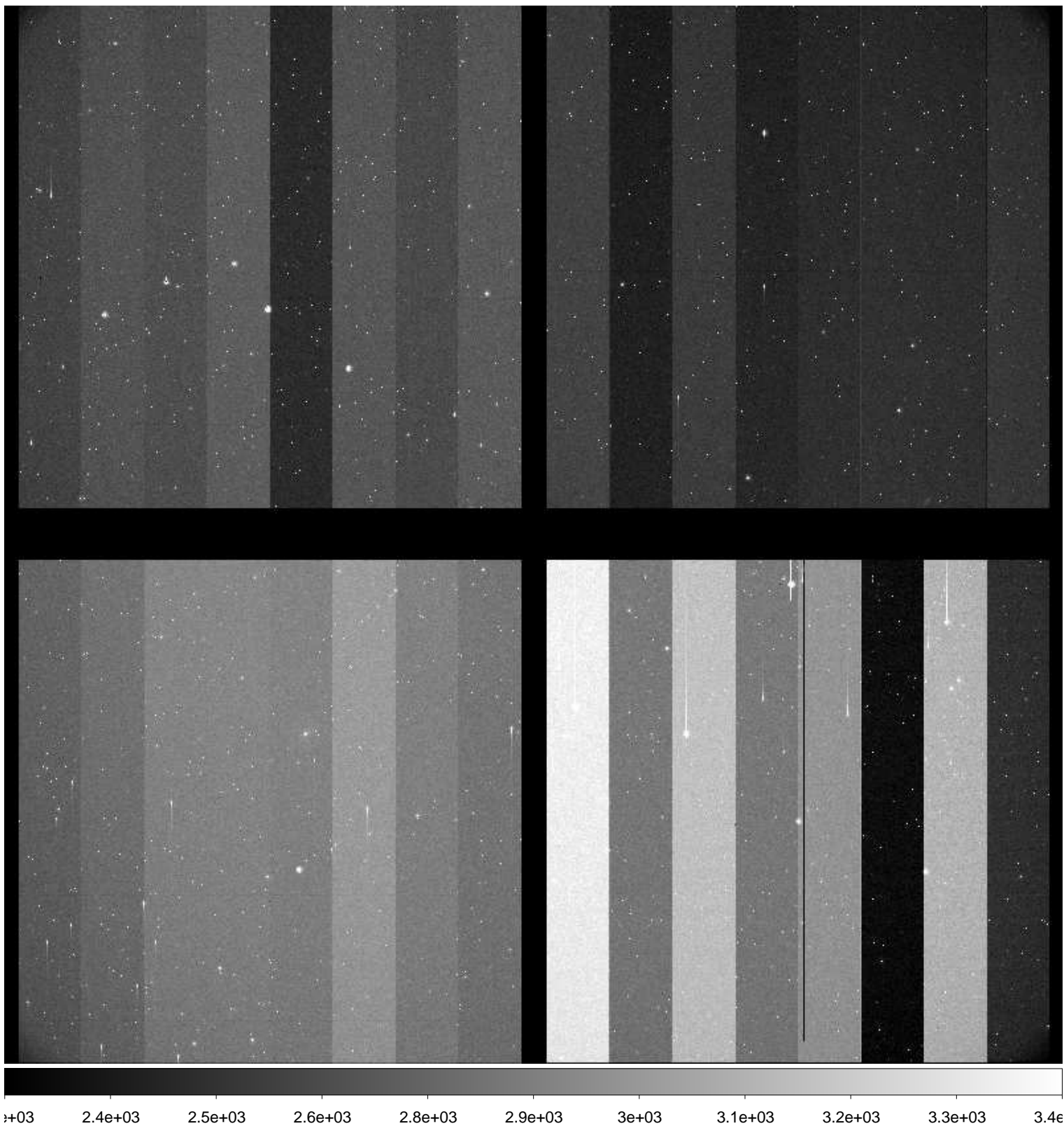

File Name : **xkmtc.20161216.043171.fits** # 185 / 251 #
Project ID : ENG-SN
Image Type : OBJECT
Object Name : **N2217-1**
RA : 06:19:35.980
DEC : -26:49:59.90
Exposure Time : 60
Airmass : 1.03
Sidereal Time : 07:24:49
Filter ID : V
Observation Date : 2016-12-16T06:26:52
CCD Temperature : -103.14

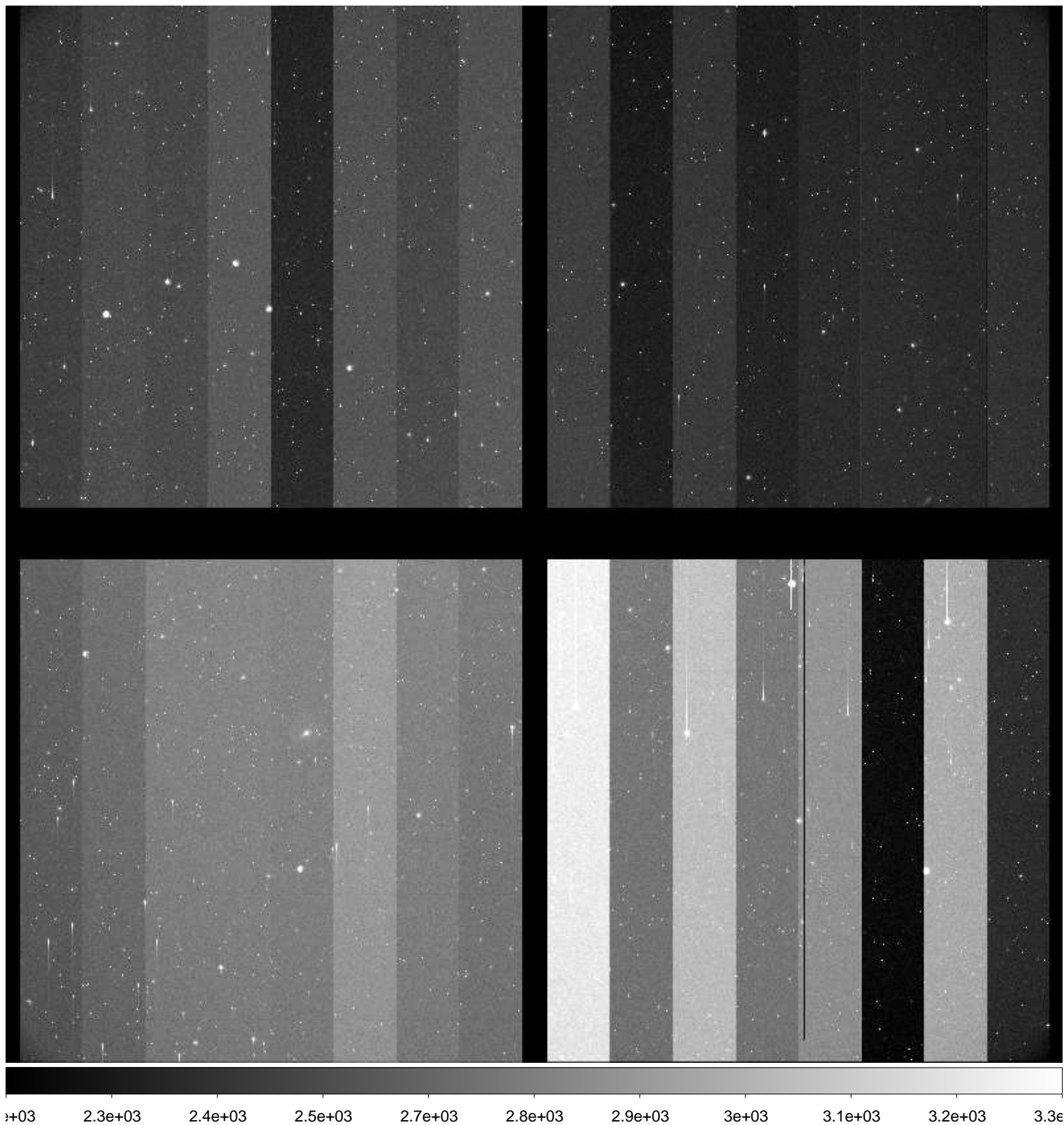

File Name : **xkmtc.20161216.043172.fits** # 186 / 251 #
Project ID : ENG-SN
Image Type : OBJECT
Object Name : **N2217-1**
RA : 06:19:35.960
DEC : -26:49:59.90
Exposure Time : 60
Airmass : 1.04
Sidereal Time : 07:26:47
Filter ID : I
Observation Date : 2016-12-16T06:28:49
CCD Temperature : -103.28

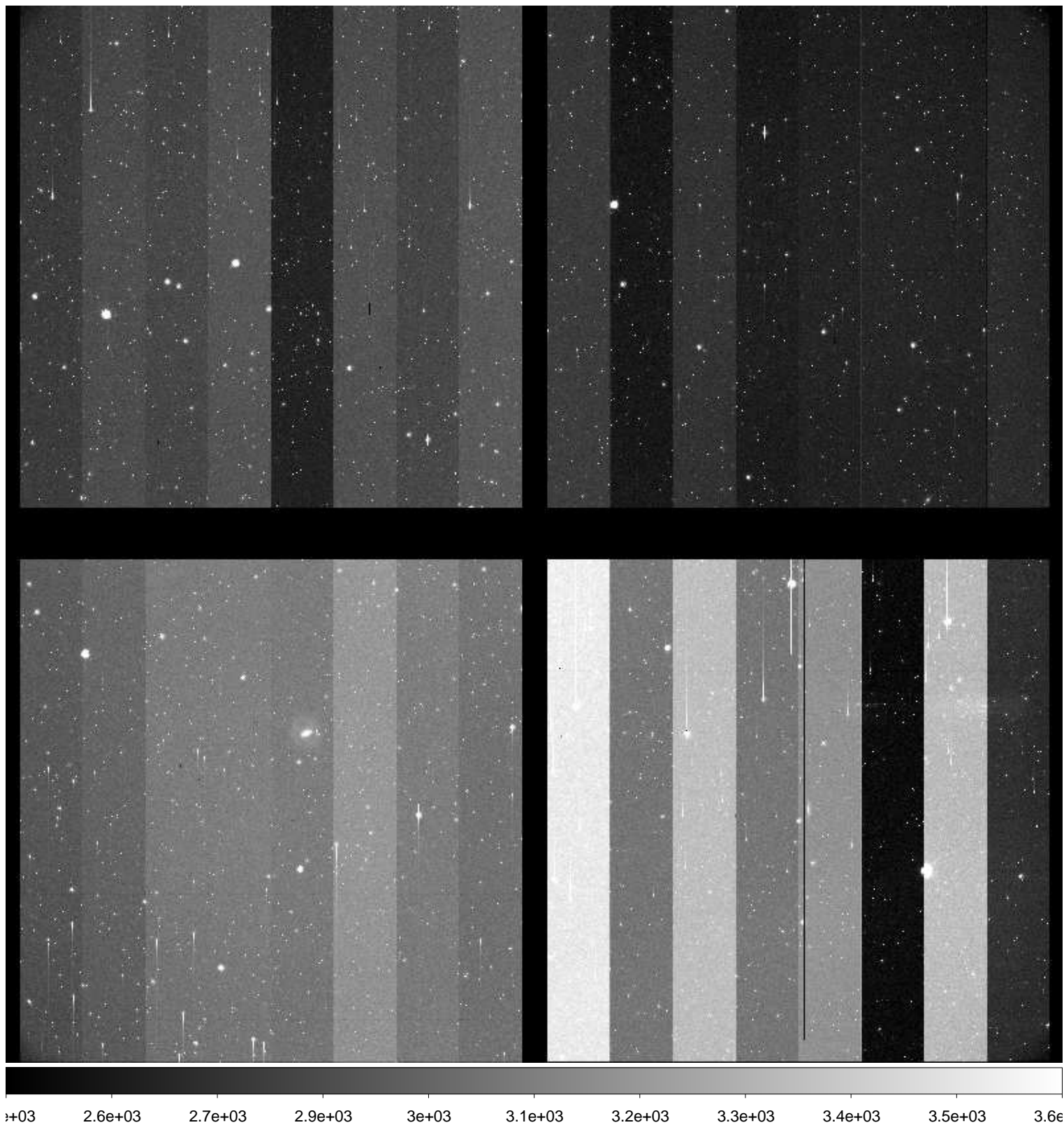

File Name : **xkmtc.20161216.043173.fits** # 187 / 251 #
Project ID : ENG-SN
Image Type : OBJECT
Object Name : **N2188-1**
RA : 06:08:00.010
DEC : -33:40:00.20
Exposure Time : 60
Airmass : 1.05
Sidereal Time : 07:28:53
Filter ID : B
Observation Date : 2016-12-16T06:30:54
CCD Temperature : -101.05

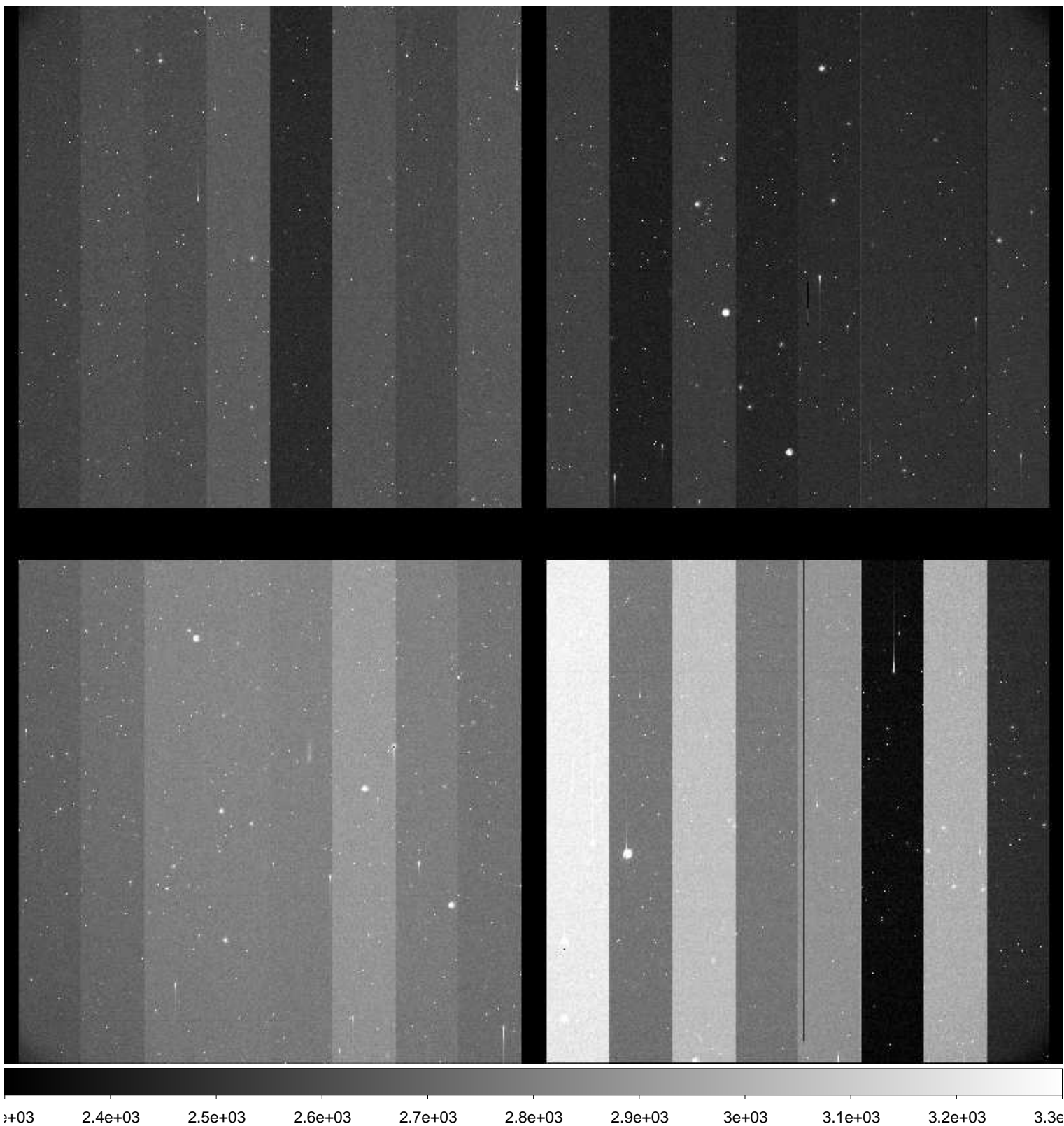

File Name : **xkmtc.20161216.043174.fits** # 188 / 251 #
Project ID : ENG-SN
Image Type : OBJECT
Object Name : **N2188-1**
RA : 06:07:59.970
DEC : -33:40:00.00
Exposure Time : 60
Airmass : 1.05
Sidereal Time : 07:31:05
Filter ID : V
Observation Date : 2016-12-16T06:33:07
CCD Temperature : -103.33

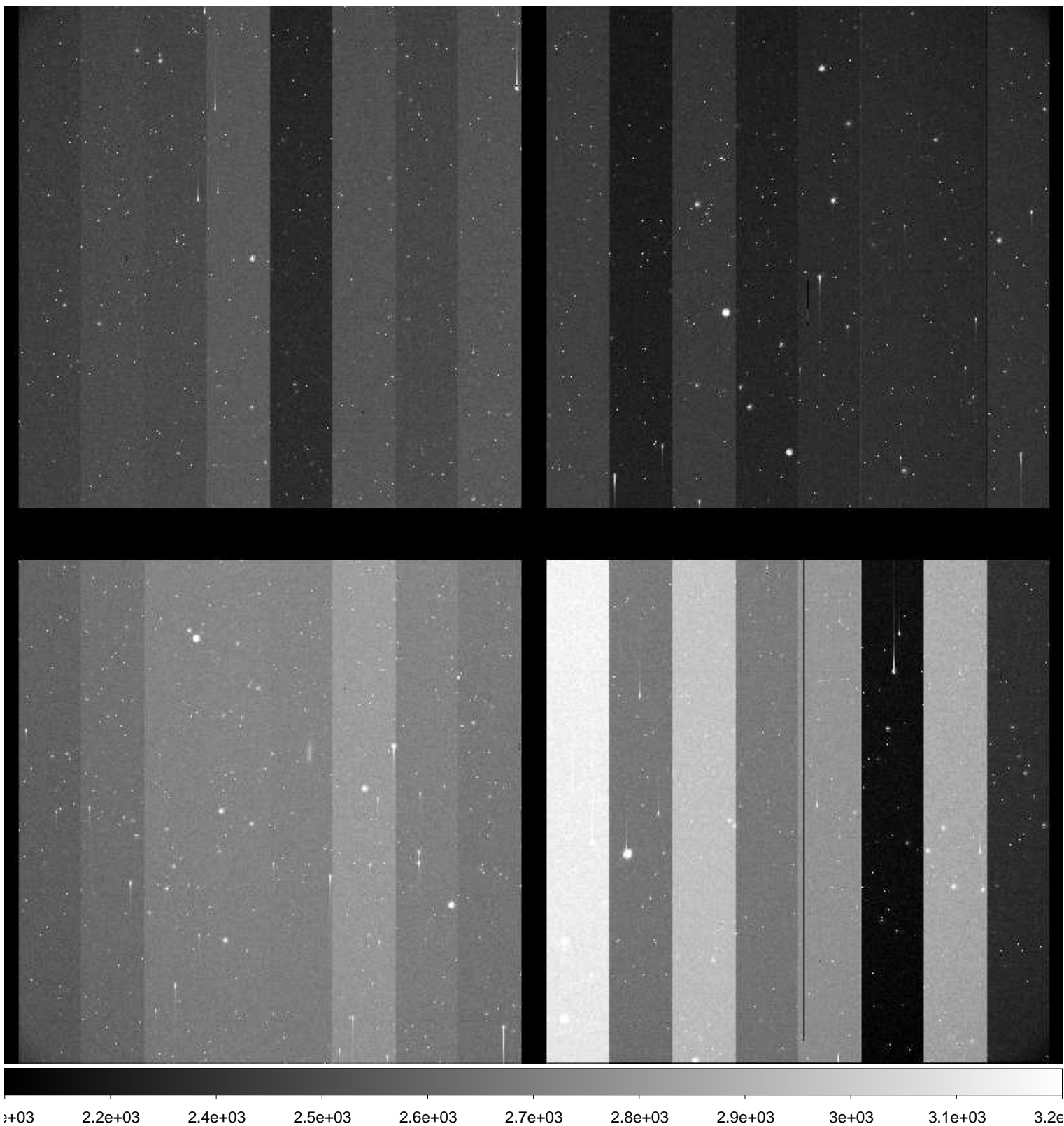

File Name : **xkmtc.20161216.043175.fits** # 189 / 251 #
Project ID : ENG-SN
Image Type : OBJECT
Object Name : **N2188-1**
RA : 06:07:59.920
DEC : -33:40:00.00
Exposure Time : 60
Airmass : 1.05
Sidereal Time : 07:33:29
Filter ID : I
Observation Date : 2016-12-16T06:35:30
CCD Temperature : -103.46

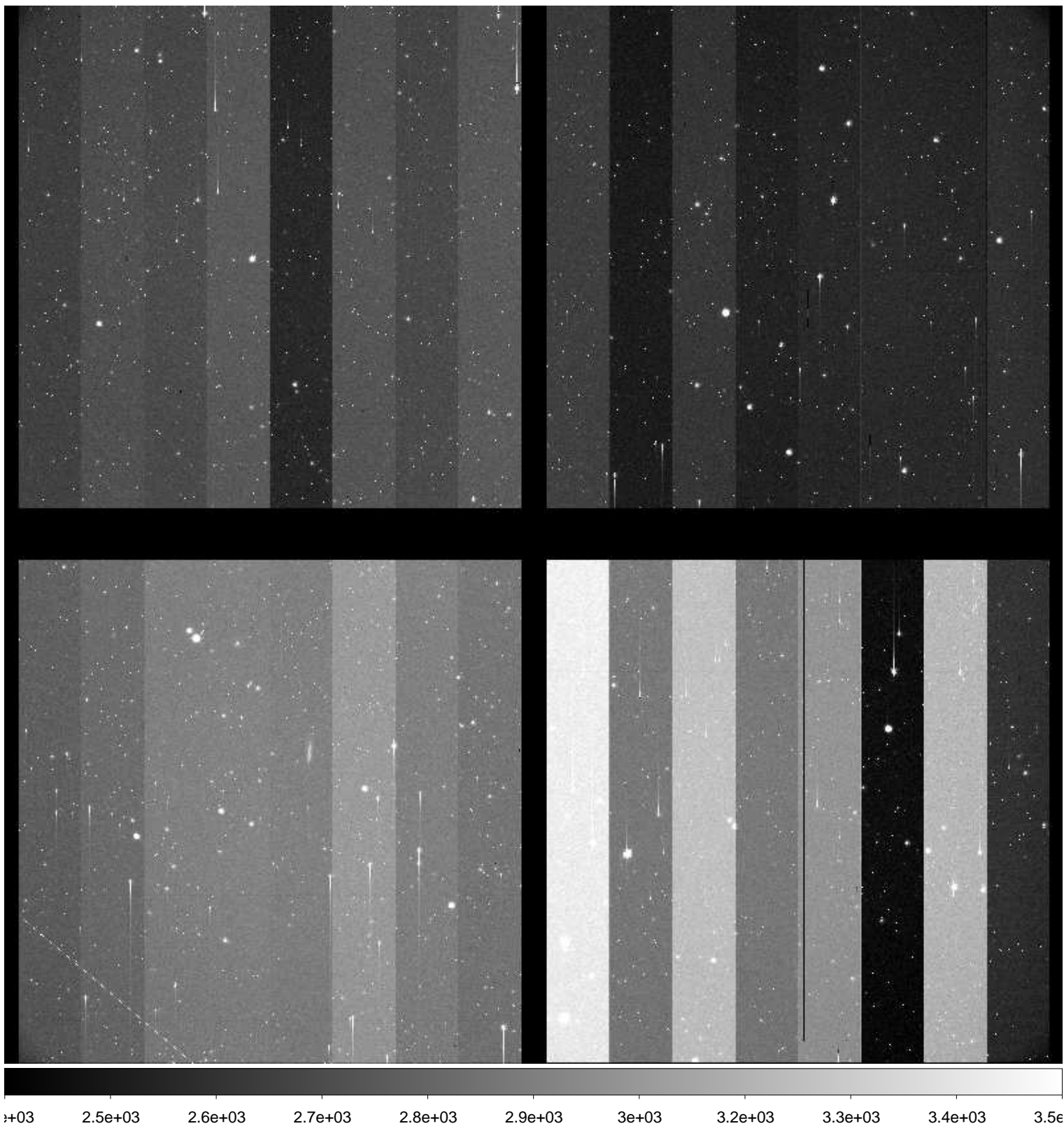

File Name : **xkmtc.20161216.043176.fits** # 190 / 251 #
Project ID : ENG-SN
Image Type : OBJECT
Object Name : **N2280-1**
RA : 06:41:30.010
DEC : -27:00:00.00
Exposure Time : 60
Airmass : 1.02
Sidereal Time : 07:35:56
Filter ID : B
Observation Date : 2016-12-16T06:37:56
CCD Temperature : -103.57

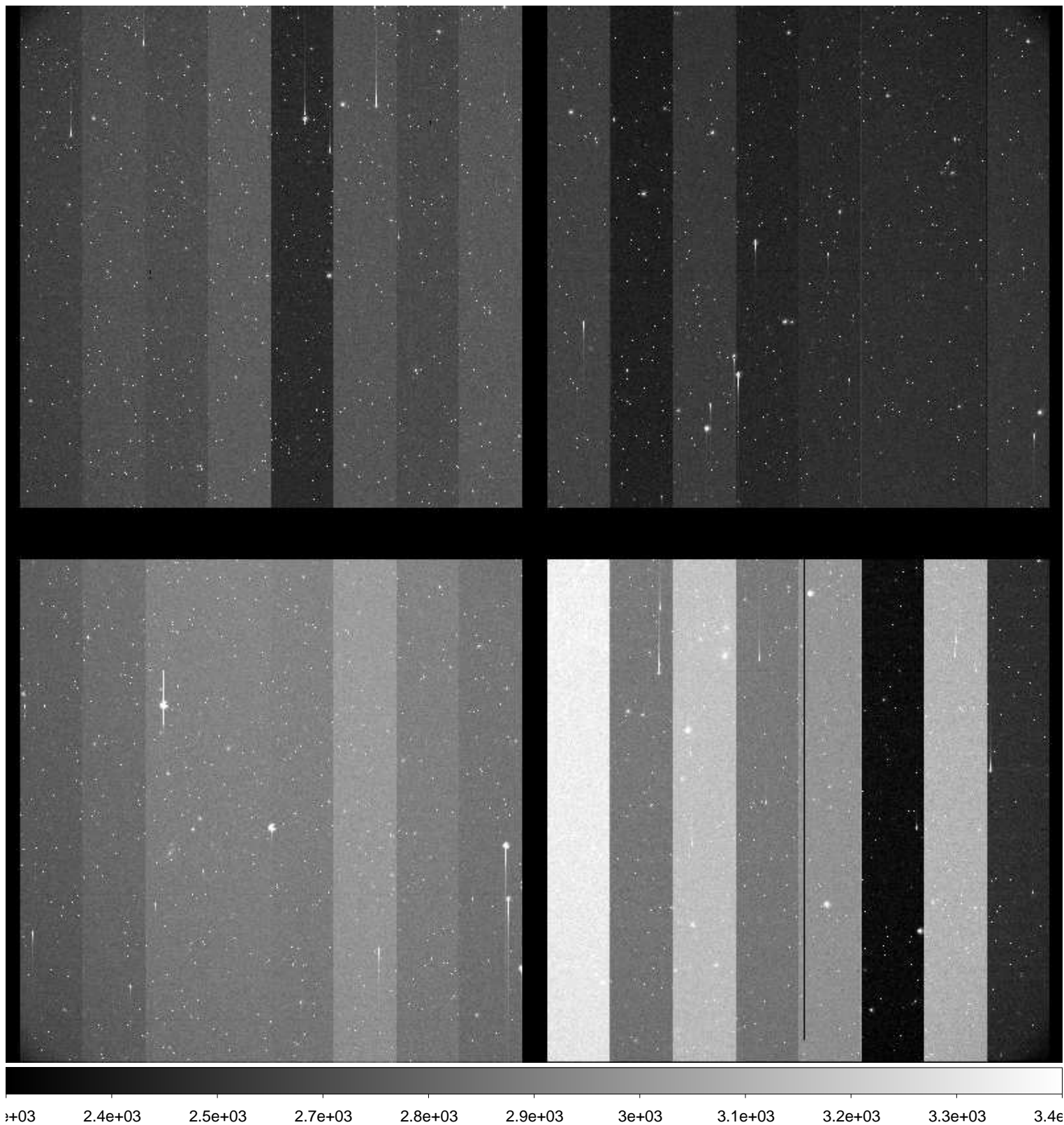

File Name : **xkmtc.20161216.043177.fits** # 191 / 251 #
Project ID : ENG-SN
Image Type : OBJECT
Object Name : **N2280-1**
RA : 06:41:29.980
DEC : -26:59:59.90
Exposure Time : 60
Airmass : 1.02
Sidereal Time : 07:37:54
Filter ID : V
Observation Date : 2016-12-16T06:39:55
CCD Temperature : -103.66

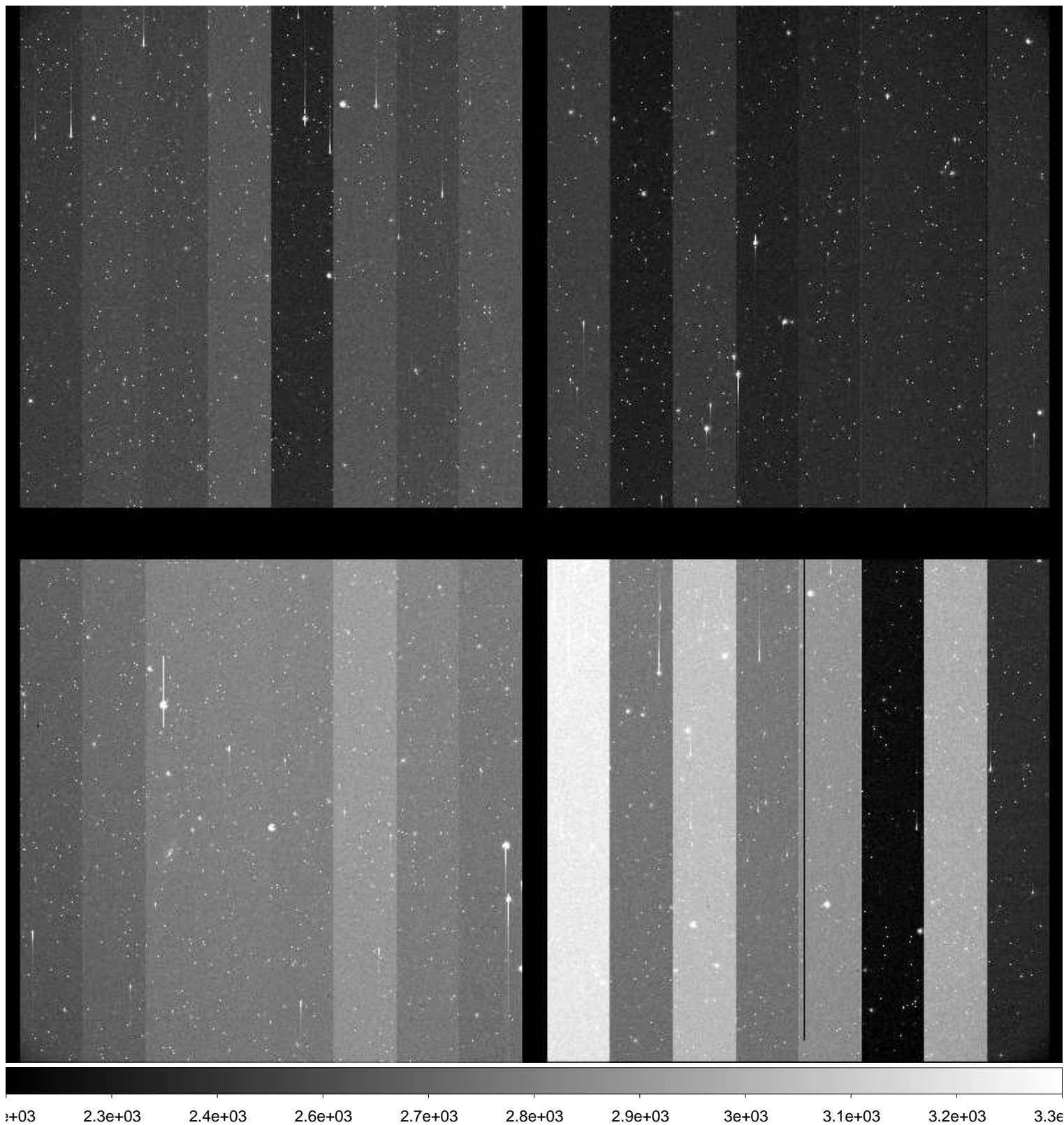

File Name : **xkmtc.20161216.043178.fits** # 192 / 251 #
Project ID : ENG-SN
Image Type : OBJECT
Object Name : **N2280-1**
RA : 06:41:29.930
DEC : -26:59:59.90
Exposure Time : 60
Airmass : 1.03
Sidereal Time : 07:40:03
Filter ID : I
Observation Date : 2016-12-16T06:42:02
CCD Temperature : -103.73

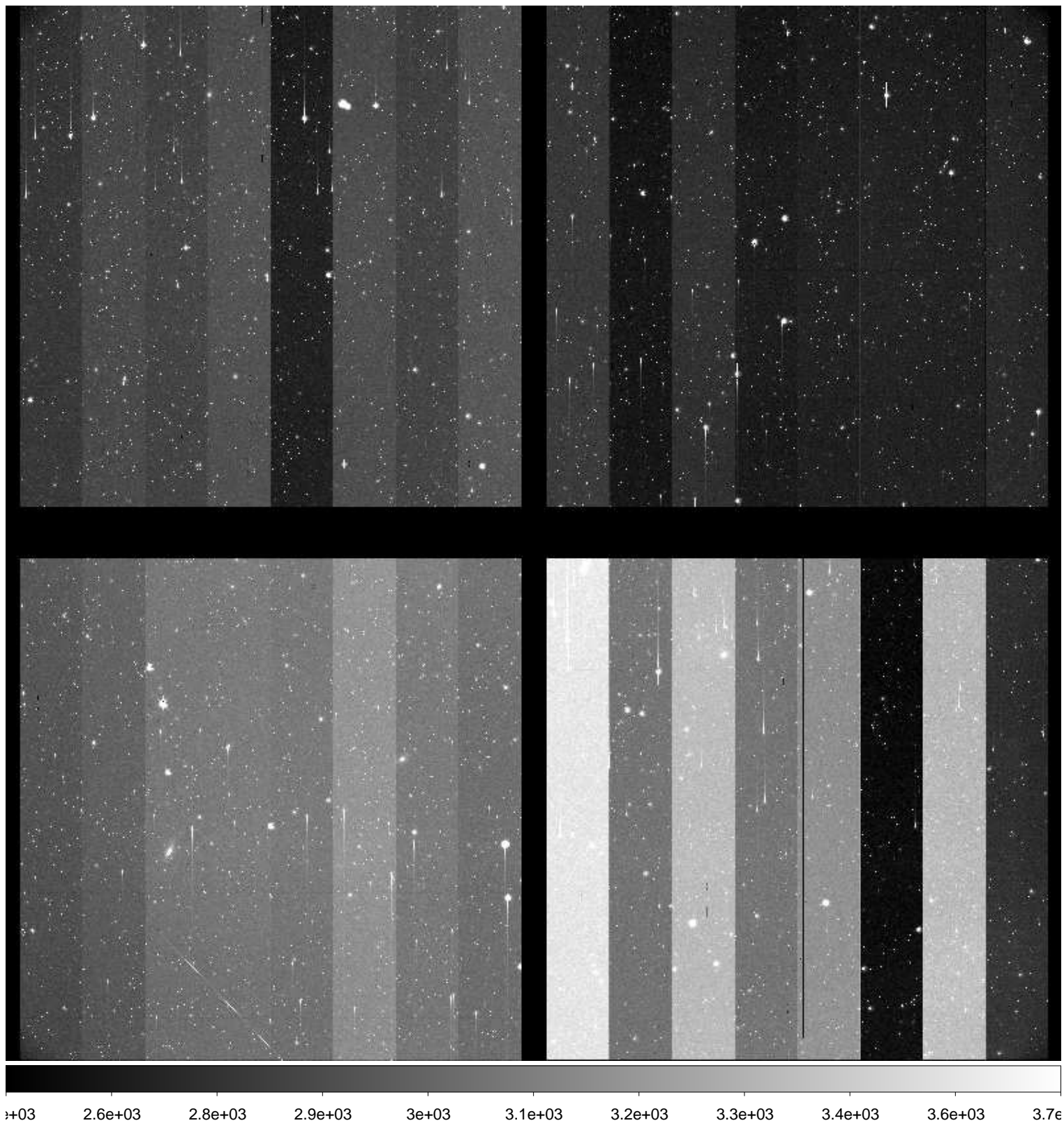

File Name : **xkmtc.20161216.043179.fits** # 193 / 251 #
Project ID : ENG-SN
Image Type : OBJECT
Object Name : **N2292-1**
RA : 06:45:39.990
DEC : -26:24:00.00
Exposure Time : 60
Airmass : 1.03
Sidereal Time : 07:42:29
Filter ID : B
Observation Date : 2016-12-16T06:44:28
CCD Temperature : -103.78

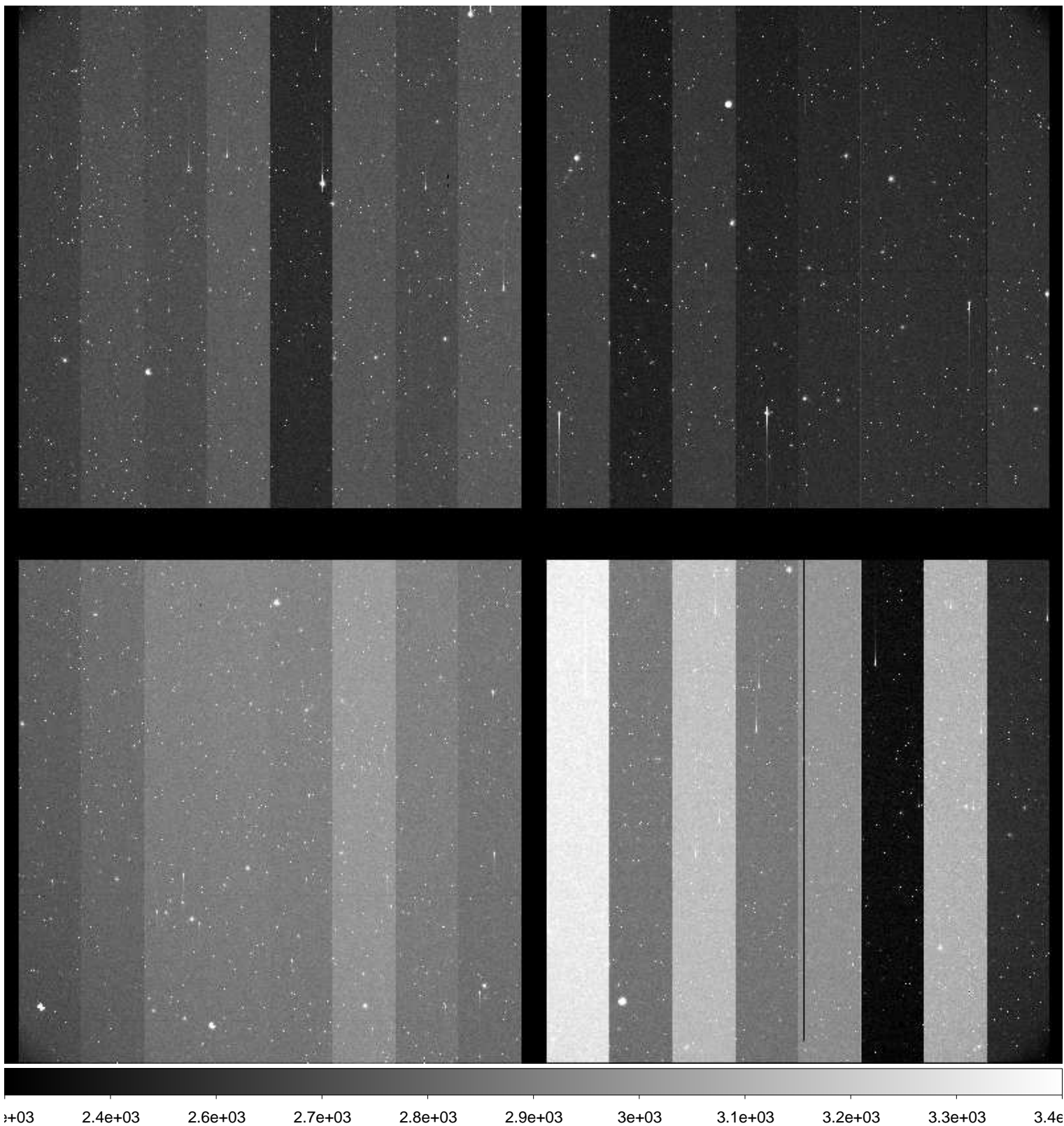

File Name : **xkmtc.20161216.043180.fits** # 194 / 251 #
Project ID : ENG-SN
Image Type : OBJECT
Object Name : **N2292-1**
RA : 06:45:39.960
DEC : -26:23:59.90
Exposure Time : 60
Airmass : 1.03
Sidereal Time : 07:46:08
Filter ID : V
Observation Date : 2016-12-16T06:48:07
CCD Temperature : -103.84

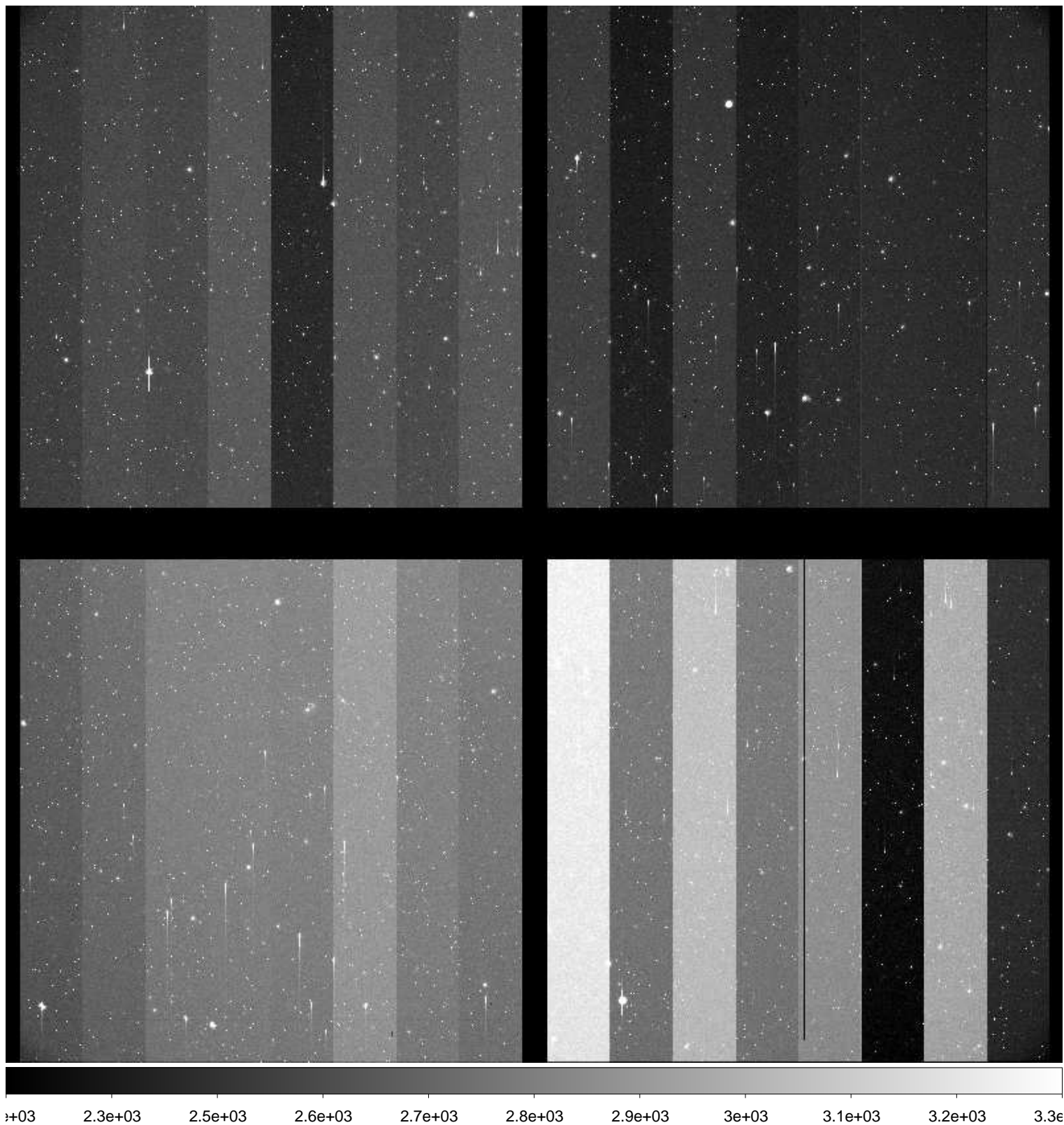

File Name : **xkmtc.20161216.043181.fits** # 195 / 251 #
Project ID : ENG-SN
Image Type : OBJECT
Object Name : **N2292-1**
RA : 06:45:39.930
DEC : -26:23:59.90
Exposure Time : 60
Airmass : 1.03
Sidereal Time : 07:48:05
Filter ID : I
Observation Date : 2016-12-16T06:50:05
CCD Temperature : -103.81

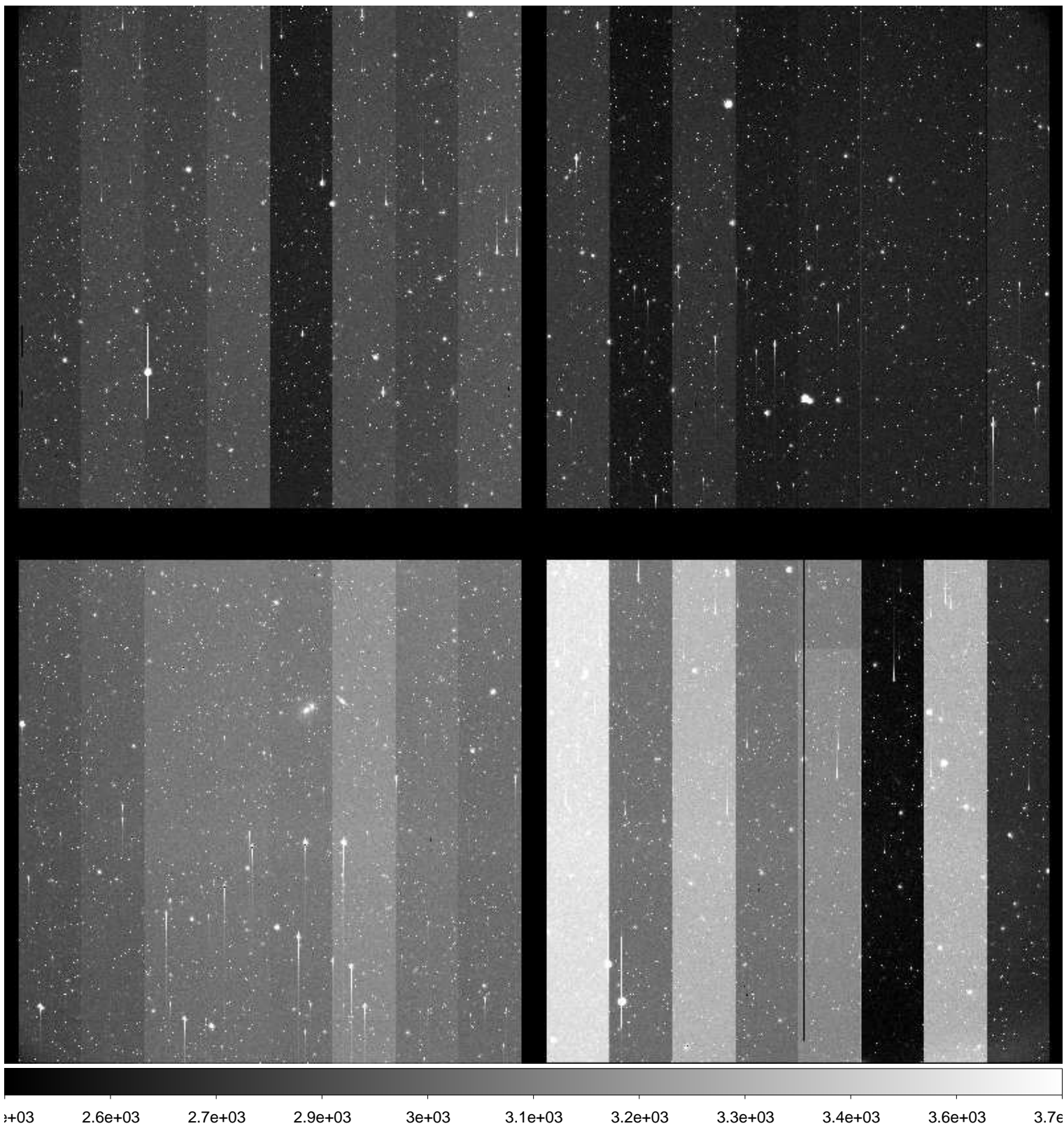

File Name : **xkmtc.20161216.043182.fits** # 196 / 251 #
Project ID : ENG-SN
Image Type : OBJECT
Object Name : **N2325-1**
RA : 07:04:45.020
DEC : -29:10:00.00
Exposure Time : 60
Airmass : 1.01
Sidereal Time : 07:50:05
Filter ID : B
Observation Date : 2016-12-16T06:52:02
CCD Temperature : -103.86

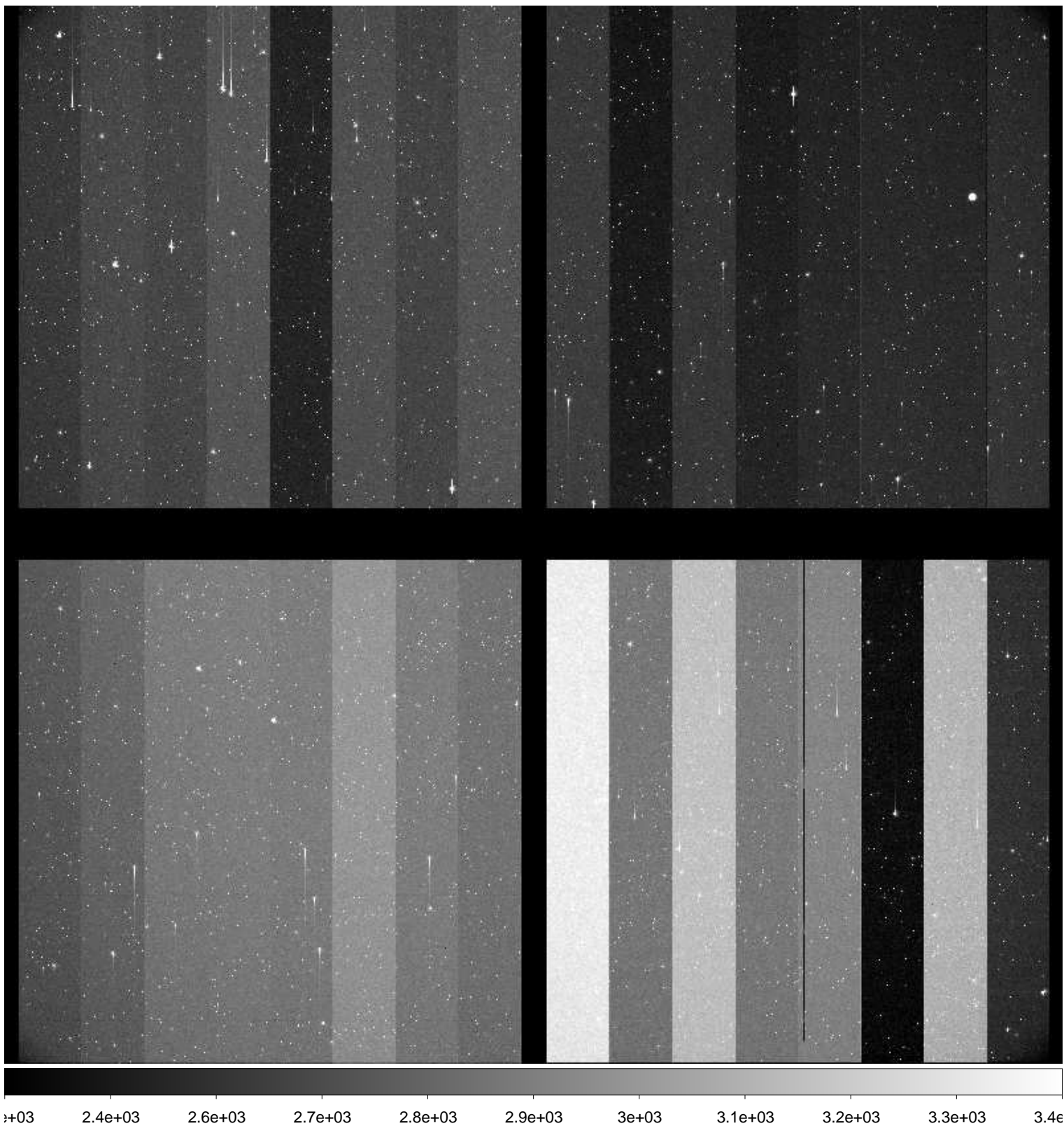

File Name : **xkmtc.20161216.043183.fits** # 197 / 251 #
Project ID : ENG-SN
Image Type : OBJECT
Object Name : **N2325-1**
RA : 07:04:44.980
DEC : -29:10:00.00
Exposure Time : 60
Airmass : 1.02
Sidereal Time : 07:52:11
Filter ID : V
Observation Date : 2016-12-16T06:54:08
CCD Temperature : -103.95

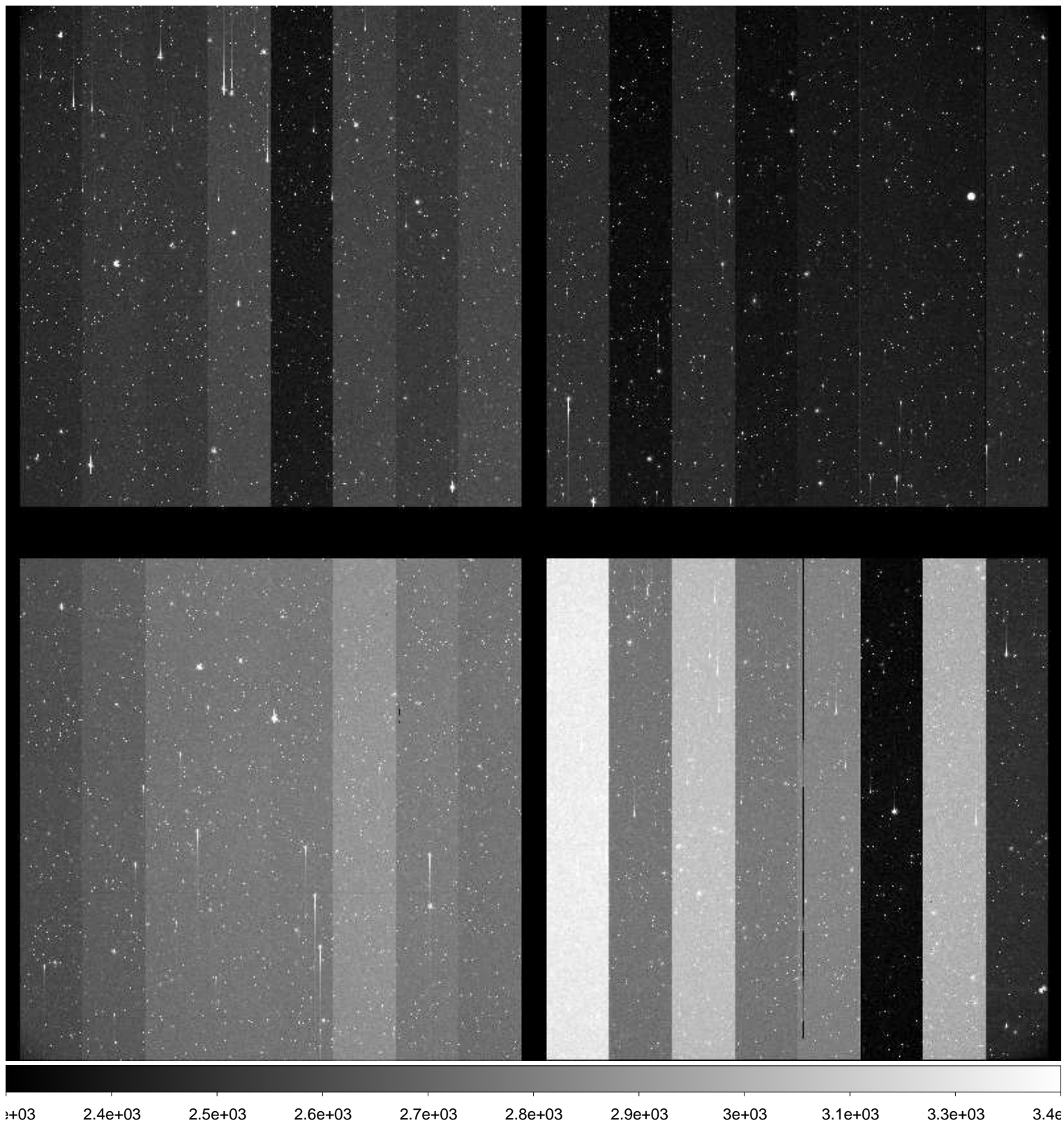

File Name : **xkmtc.20161216.043184.fits** # 198 / 251 #
Project ID : ENG-SN
Image Type : OBJECT
Object Name : **N2325-1**
RA : 07:04:44.960
DEC : -29:09:59.90
Exposure Time : 60
Airmass : 1.02
Sidereal Time : 07:54:09
Filter ID : I
Observation Date : 2016-12-16T06:56:19
CCD Temperature : -103.94

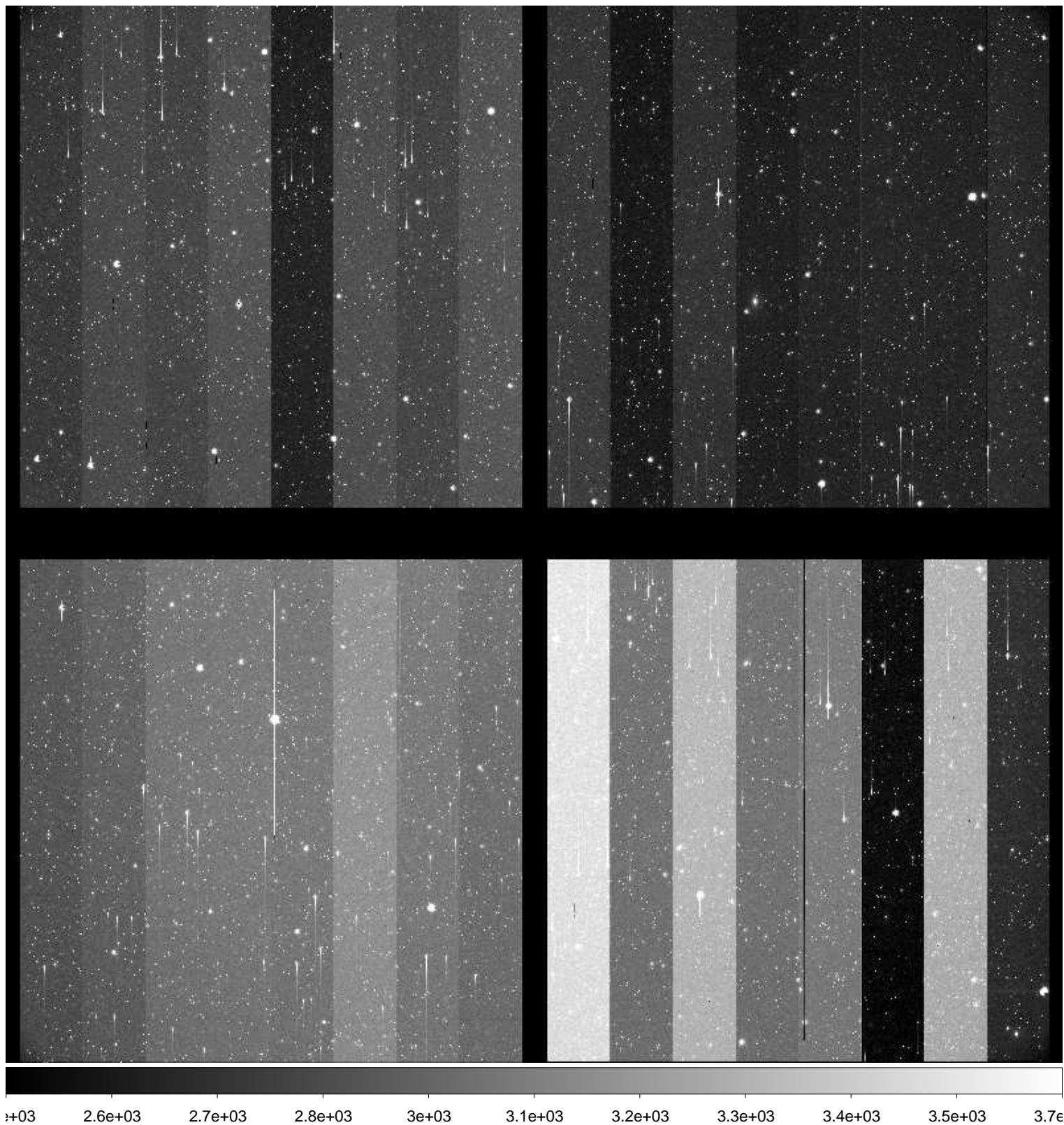

File Name : **xkmtc.20161216.043185.fits** # 199 / 251 #
Project ID : ENG-SN
Image Type : OBJECT
Object Name : **N2283-1**
RA : 06:43:49.990
DEC : -18:40:00.00
Exposure Time : 60
Airmass : 1.06
Sidereal Time : 07:56:29
Filter ID : B
Observation Date : 2016-12-16T06:58:26
CCD Temperature : -104.02

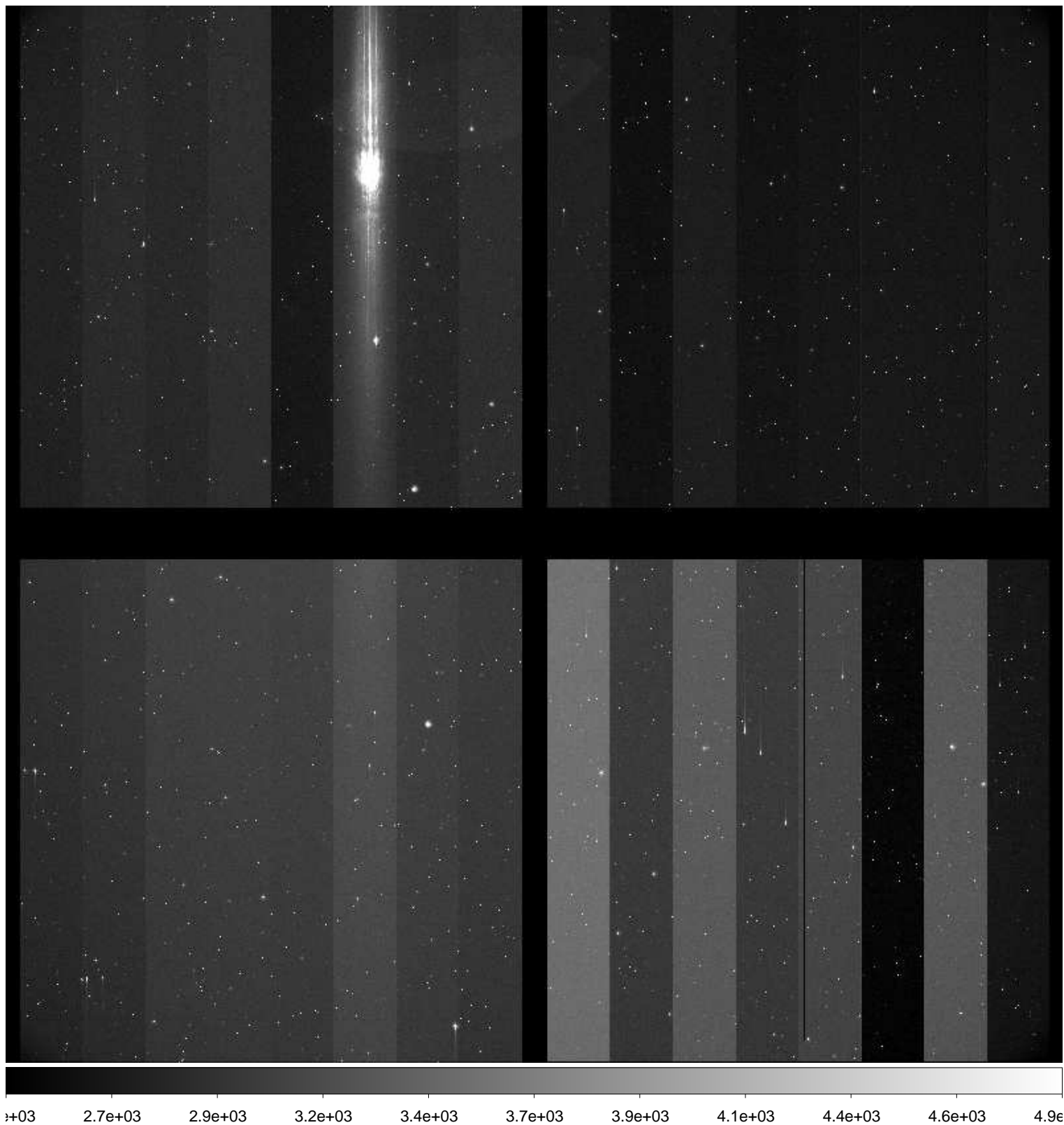

File Name : **xkmtc.20161216.043186.fits** # 200 / 251 #
Project ID : ENG-SN
Image Type : OBJECT
Object Name : **N2283-1**
RA : 06:43:49.960
DEC : -18:39:59.90
Exposure Time : 60
Airmass : 1.07
Sidereal Time : 07:59:01
Filter ID : V
Observation Date : 2016-12-16T07:00:57
CCD Temperature : -104.04

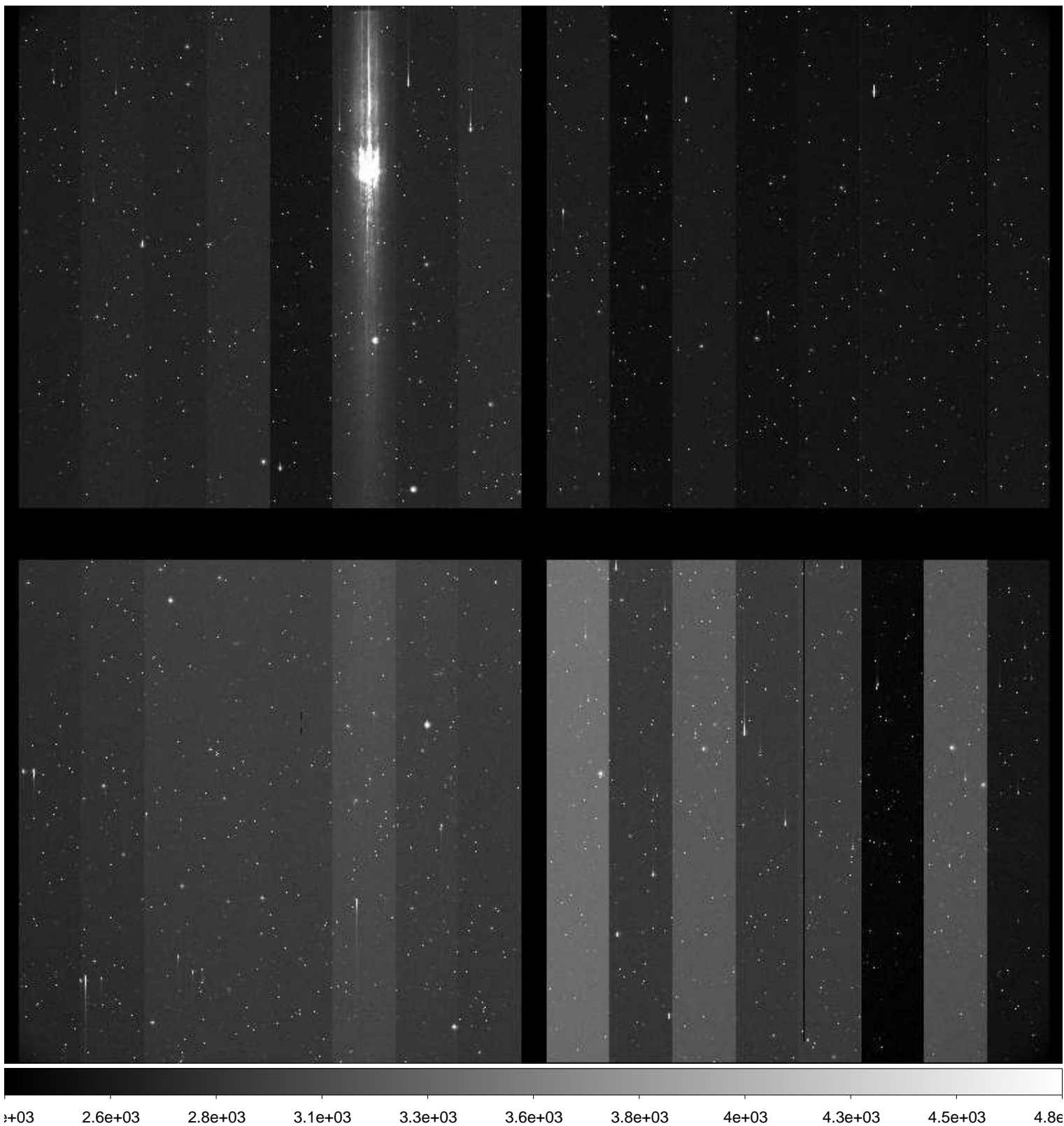

File Name : **xkmtc.20161216.043187.fits** # 201 / 251 #
Project ID : ENG-SN
Image Type : OBJECT
Object Name : **N2283-1**
RA : 06:43:49.930
DEC : -18:39:59.80
Exposure Time : 60
Airmass : 1.07
Sidereal Time : 08:01:07
Filter ID : I
Observation Date : 2016-12-16T07:03:03
CCD Temperature : -104.08

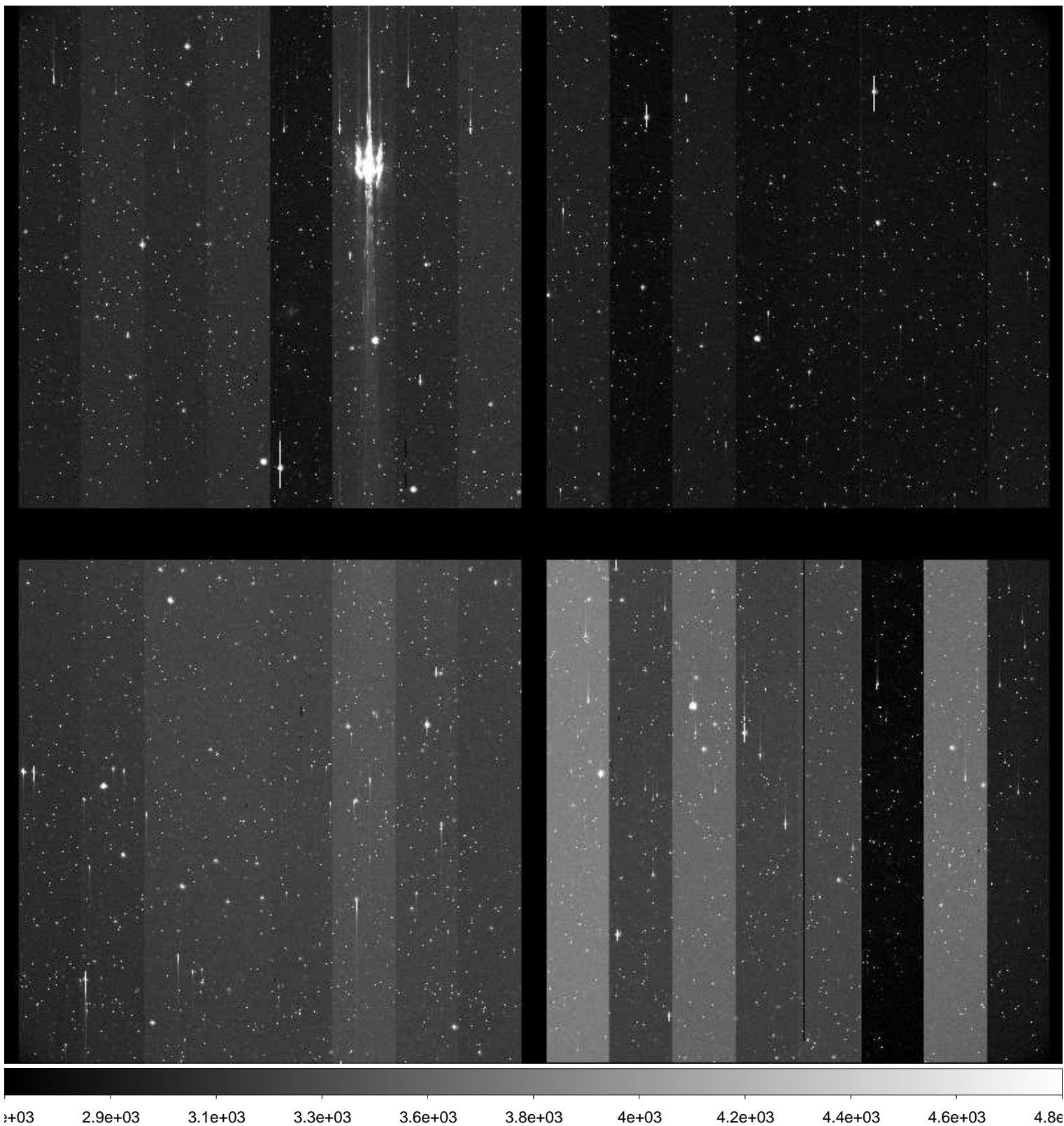

File Name : **xkmtc.20161216.043188.fits** # 202 / 251 #
Project ID : ENG-SN
Image Type : OBJECT
Object Name : **CGMW1-1**
RA : 06:36:00.010
DEC : -15:29:59.90
Exposure Time : 60
Airmass : 1.10
Sidereal Time : 08:03:45
Filter ID : B
Observation Date : 2016-12-16T07:05:40
CCD Temperature : -104.06

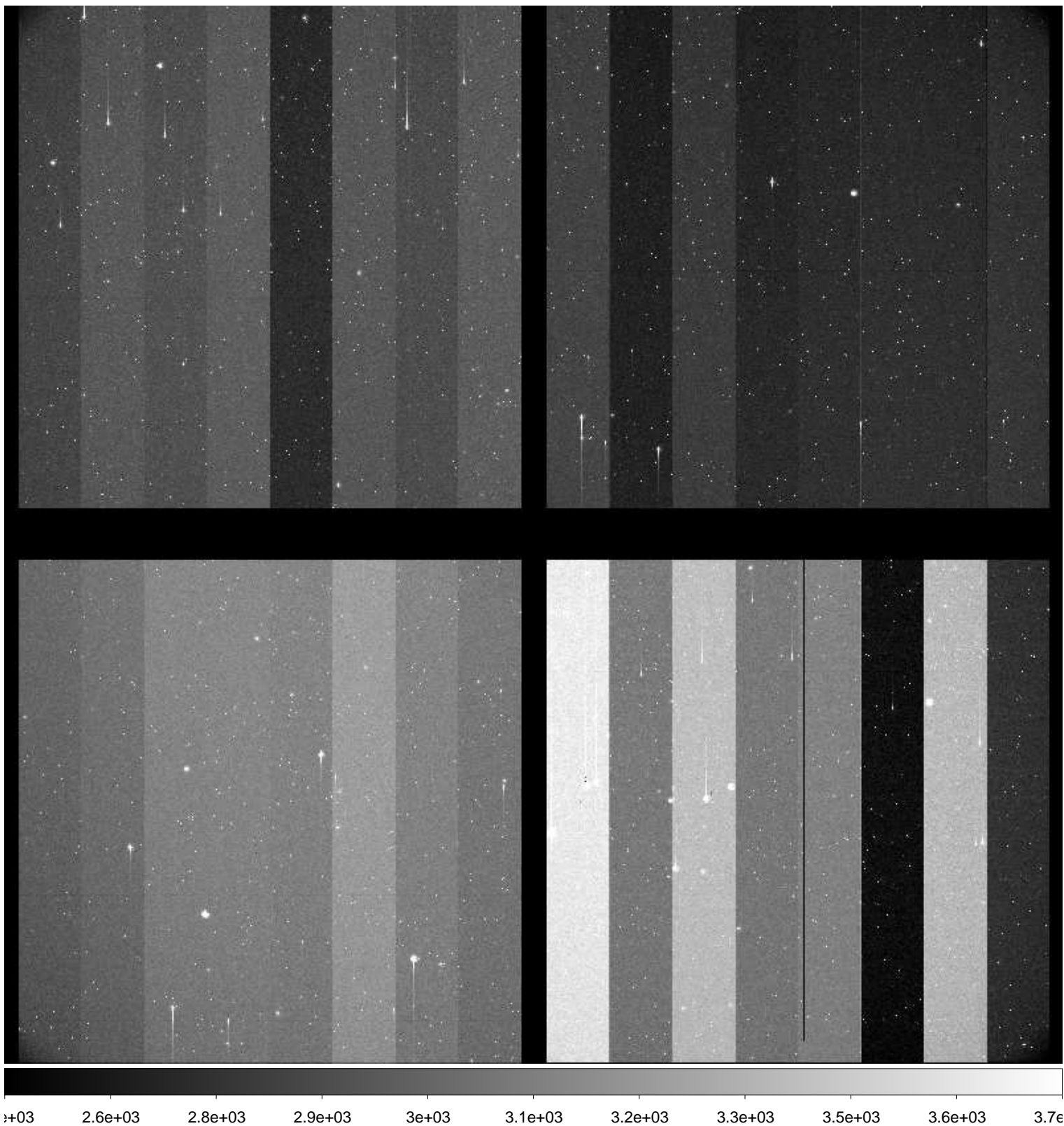

File Name : **xkmtc.20161216.043189.fits** # 203 / 251 #
Project ID : ENG-SN
Image Type : OBJECT
Object Name : **CGMW1-1**
RA : 06:35:59.980
DEC : -15:29:59.80
Exposure Time : 60
Airmass : 1.10
Sidereal Time : 08:06:08
Filter ID : V
Observation Date : 2016-12-16T07:08:03
CCD Temperature : -104.09

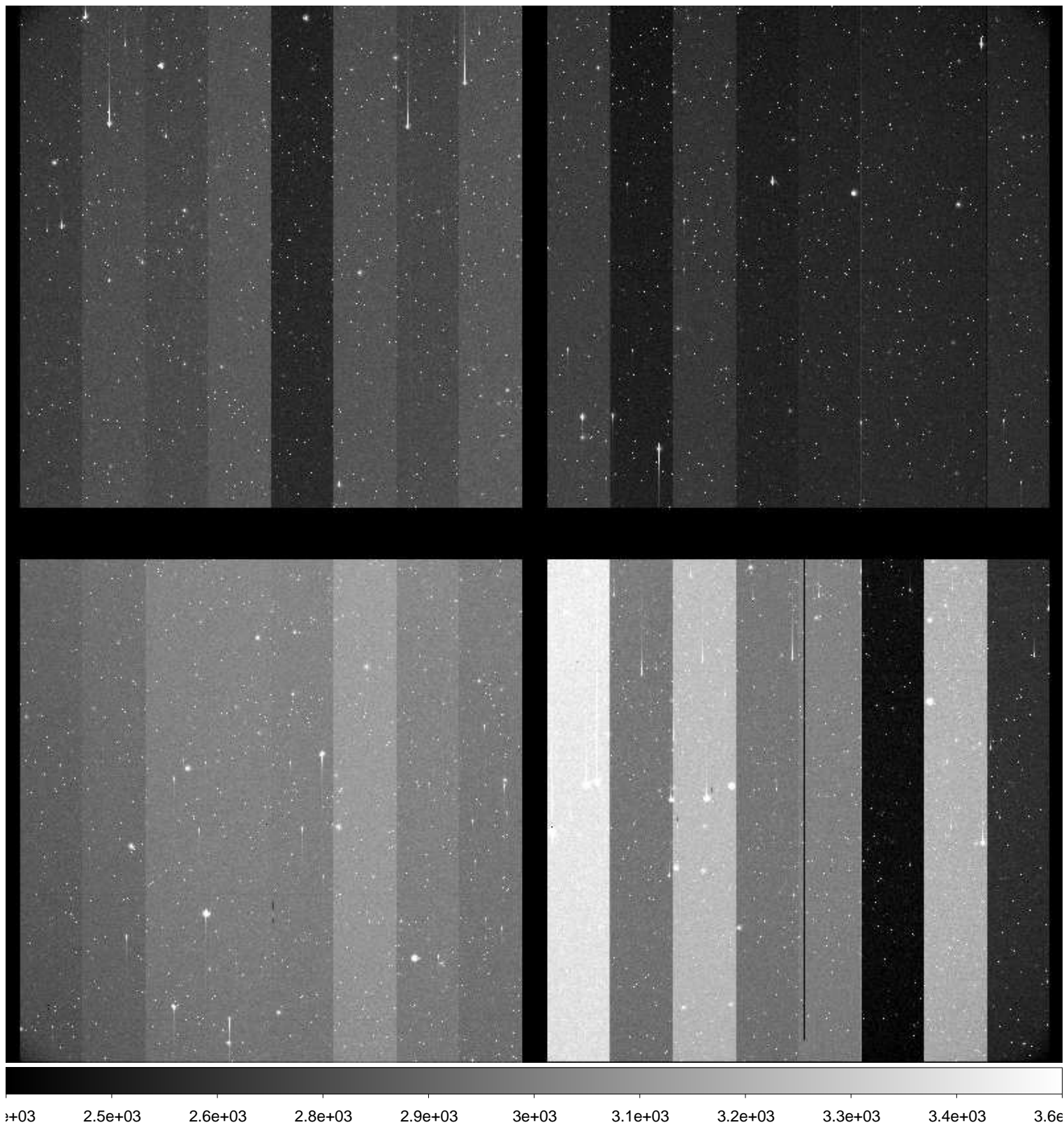

File Name : **xkmtc.20161216.043190.fits** # 204 / 251 #
Project ID : ENG-SN
Image Type : OBJECT
Object Name : **CGMW1-1**
RA : 06:35:59.950
DEC : -15:29:59.80
Exposure Time : 60
Airmass : 1.11
Sidereal Time : 08:08:04
Filter ID : I
Observation Date : 2016-12-16T07:10:12
CCD Temperature : -104.1

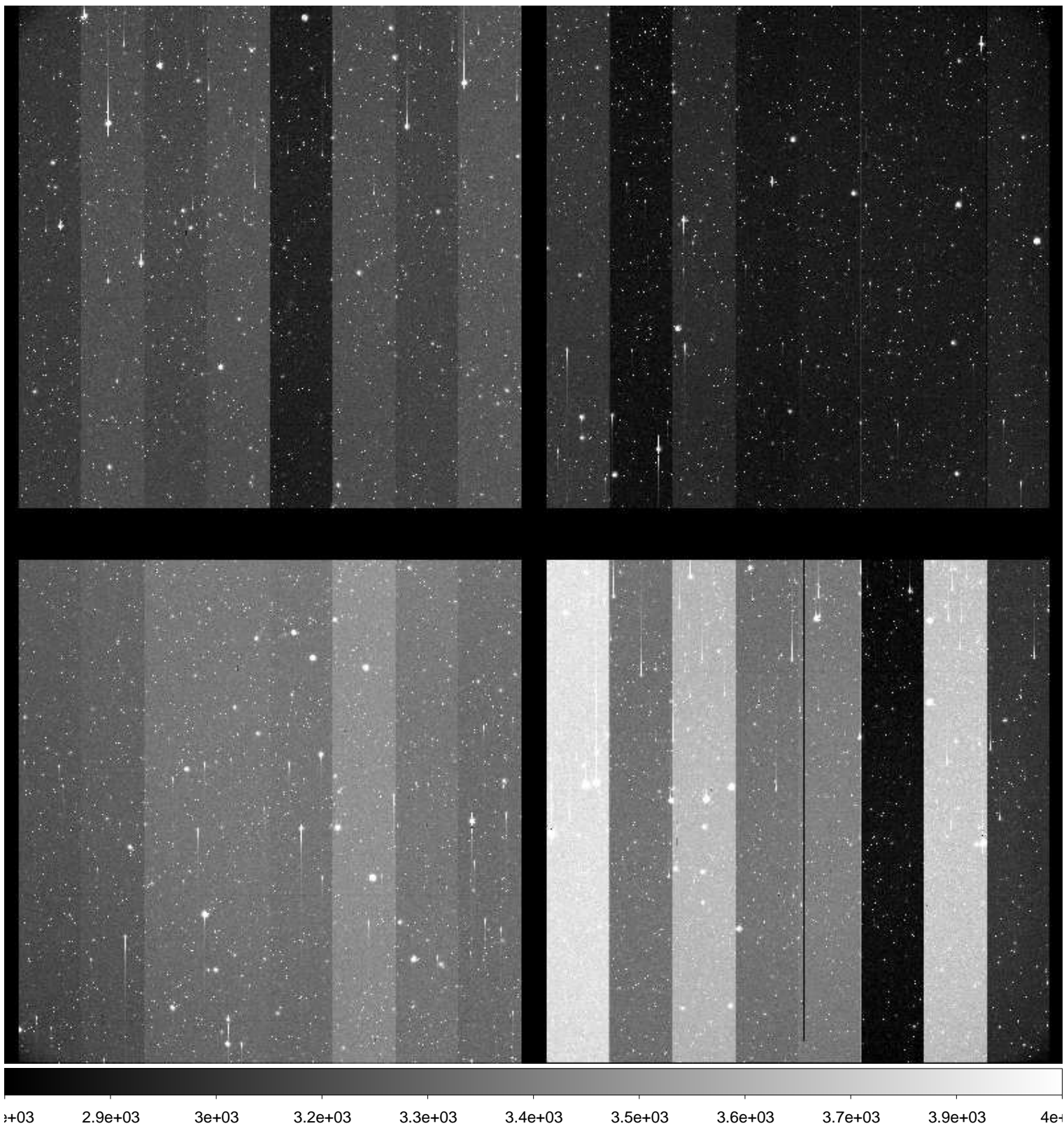

File Name : **xkmtc.20161216.043191.fits** # 205 / 251 #
Project ID : ENG-SN
Image Type : OBJECT
Object Name : **E489-1**
RA : 06:17:59.990
DEC : -24:09:59.90
Exposure Time : 60
Airmass : 1.11
Sidereal Time : 08:10:24
Filter ID : B
Observation Date : 2016-12-16T07:12:19
CCD Temperature : -104.12

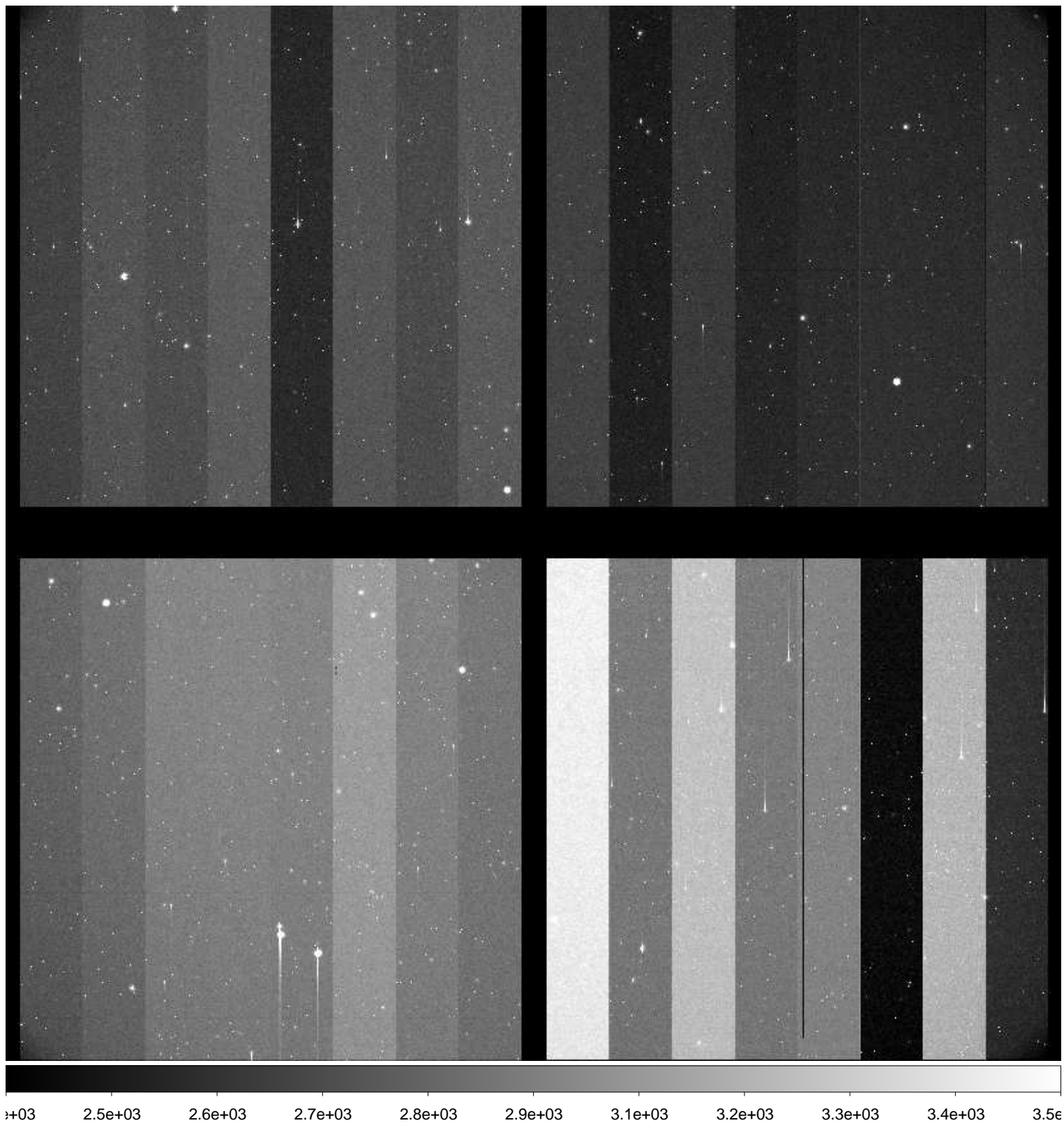

File Name : **xkmtc.20161216.043192.fits** # 206 / 251 #
Project ID : ENG-SN
Image Type : OBJECT
Object Name : **E489-1**
RA : 06:16:59.970
DEC : -24:09:59.80
Exposure Time : 60
Airmass : 1.11
Sidereal Time : 08:12:26
Filter ID : V
Observation Date : 2016-12-16T07:14:33
CCD Temperature : -104.12

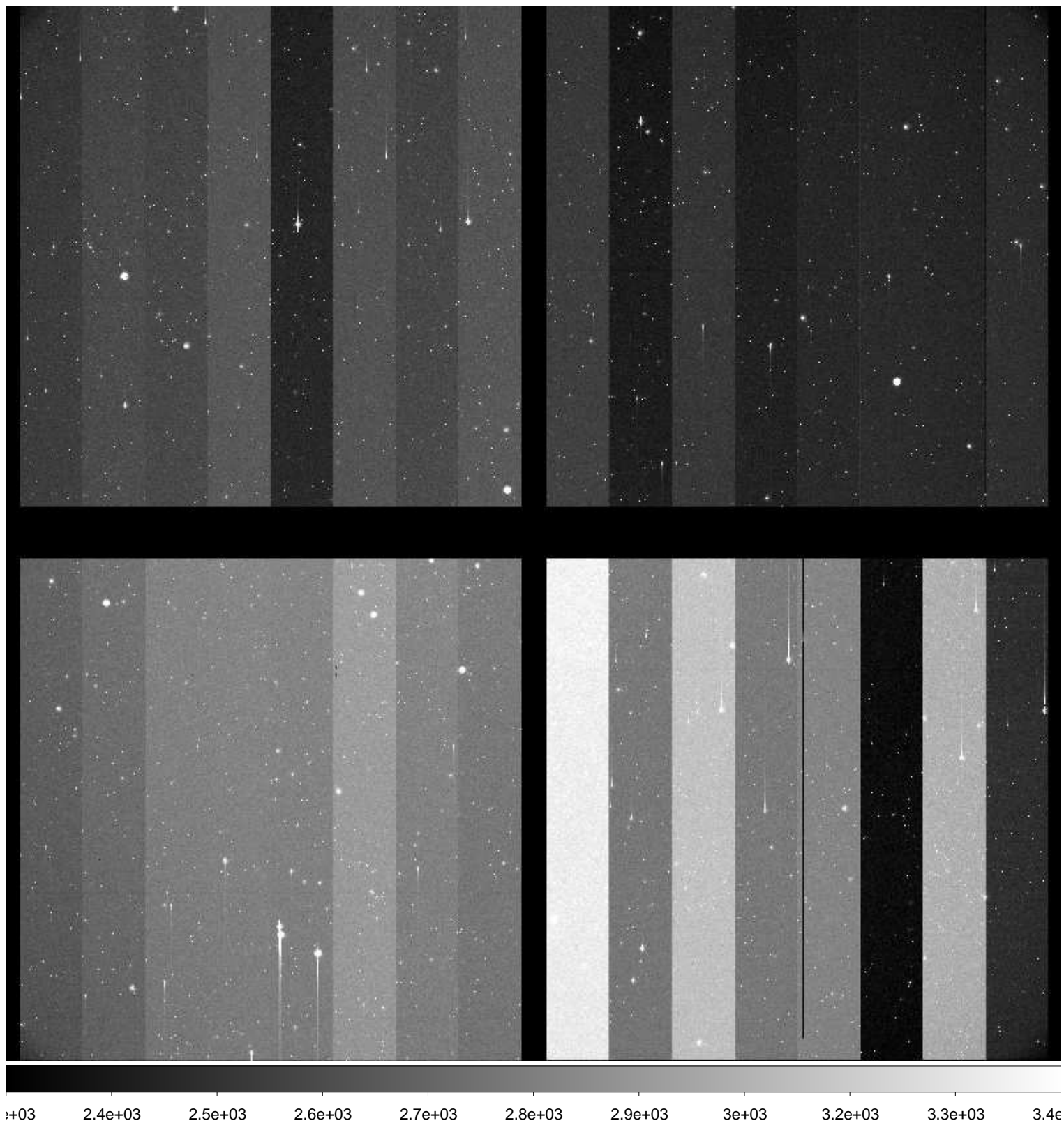

File Name : **xkmtc.20161216.043193.fits** # 207 / 251 #
Project ID : ENG-SN
Image Type : OBJECT
Object Name : **E489-1**
RA : 06:16:59.930
DEC : -24:09:59.70
Exposure Time : 60
Airmass : 1.12
Sidereal Time : 08:14:36
Filter ID : I
Observation Date : 2016-12-16T07:16:42
CCD Temperature : -104.16

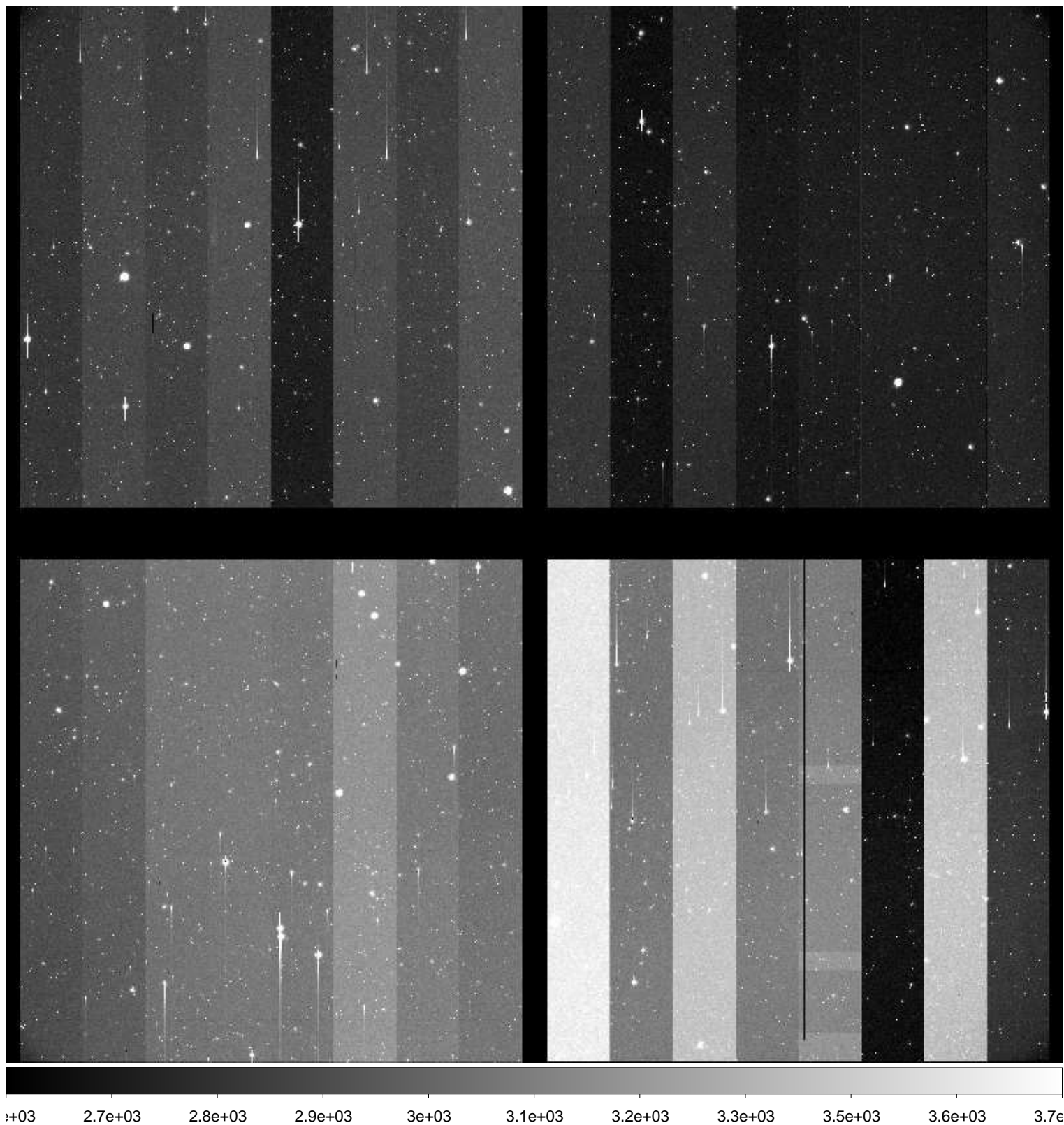

File Name : **xkmtc.20161216.043194.fits** # 208 / 251 #
Project ID : ENG-SN
Image Type : OBJECT
Object Name : **N2207-9**
RA : 06:14:33.010
DEC : -22:06:59.90
Exposure Time : 60
Airmass : 1.14
Sidereal Time : 08:16:56
Filter ID : B
Observation Date : 2016-12-16T07:18:49
CCD Temperature : -104.23

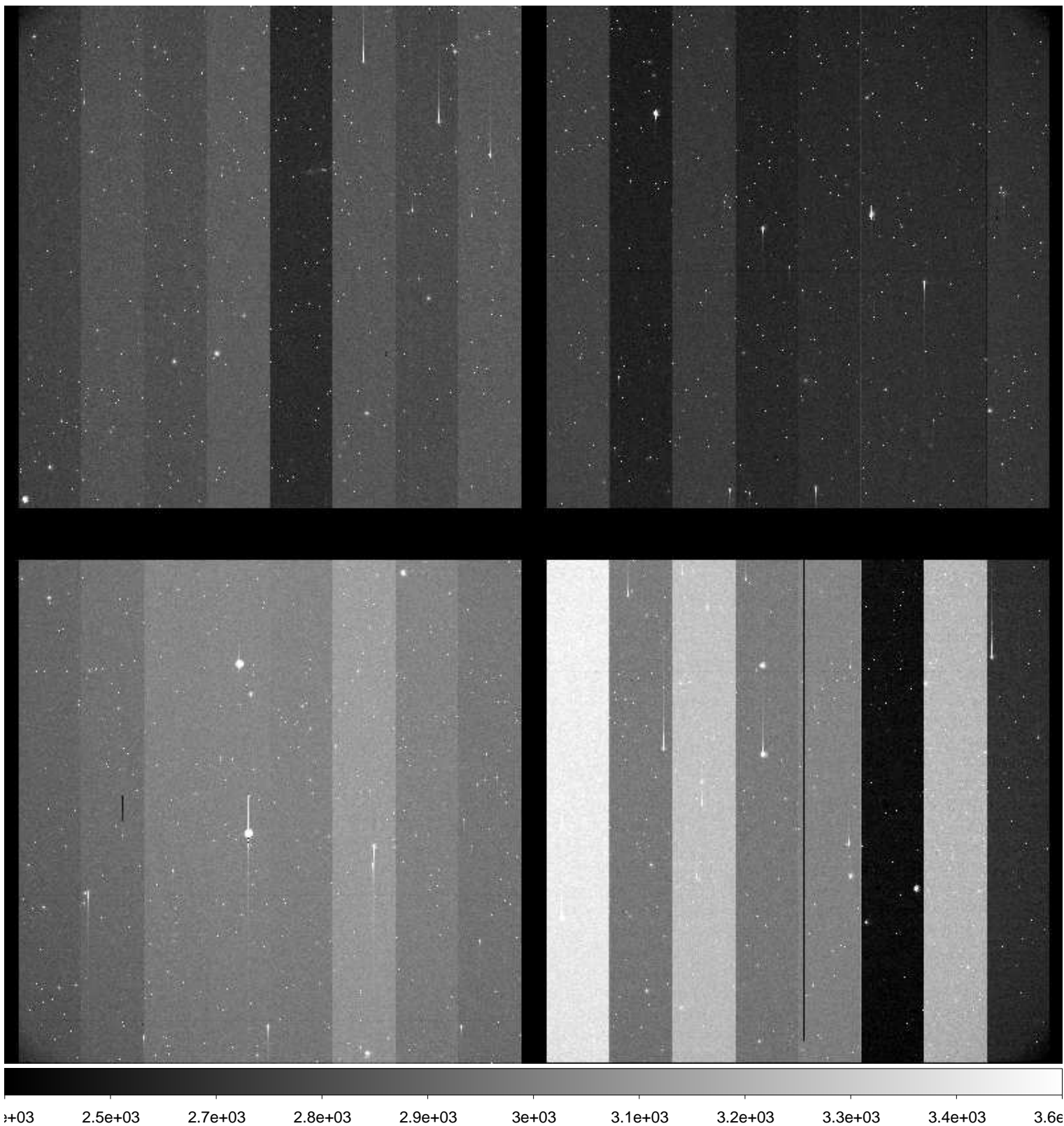

File Name : **xkmtc.20161216.043195.fits** # 209 / 251 #
Project ID : ENG-SN
Image Type : OBJECT
Object Name : **N2207-9**
RA : 06:14:33.970
DEC : -22:06:59.80
Exposure Time : 60
Airmass : 1.14
Sidereal Time : 08:18:54
Filter ID : V
Observation Date : 2016-12-16T07:21:00
CCD Temperature : -104.25

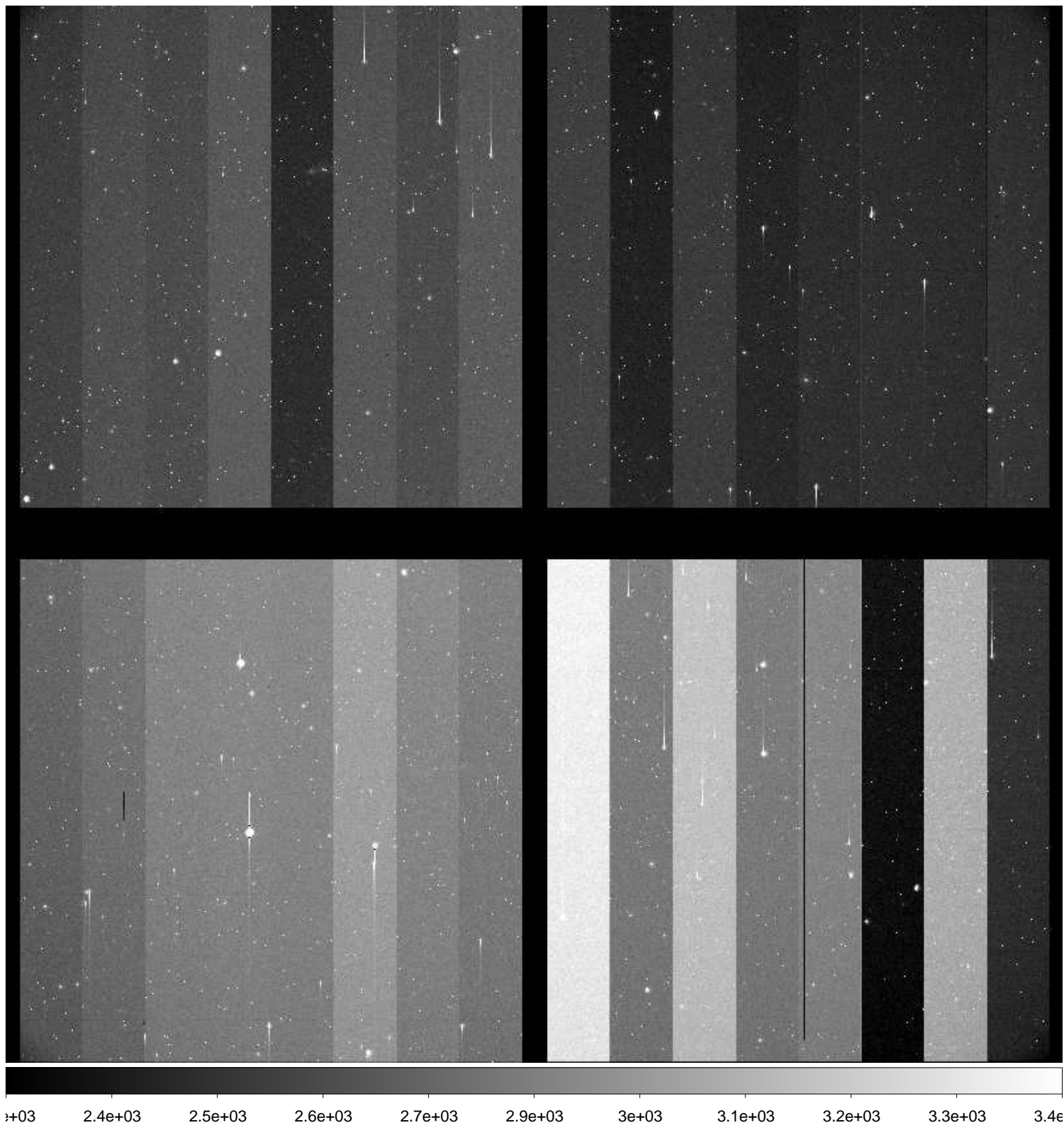

File Name : **xkmtc.20161216.043196.fits** # 210 / 251 #
Project ID : ENG-SN
Image Type : OBJECT
Object Name : **N2207-9**
RA : 06:14:33.930
DEC : -22:06:59.70
Exposure Time : 60
Airmass : 1.15
Sidereal Time : 08:21:09
Filter ID : I
Observation Date : 2016-12-16T07:23:02
CCD Temperature : -104.28

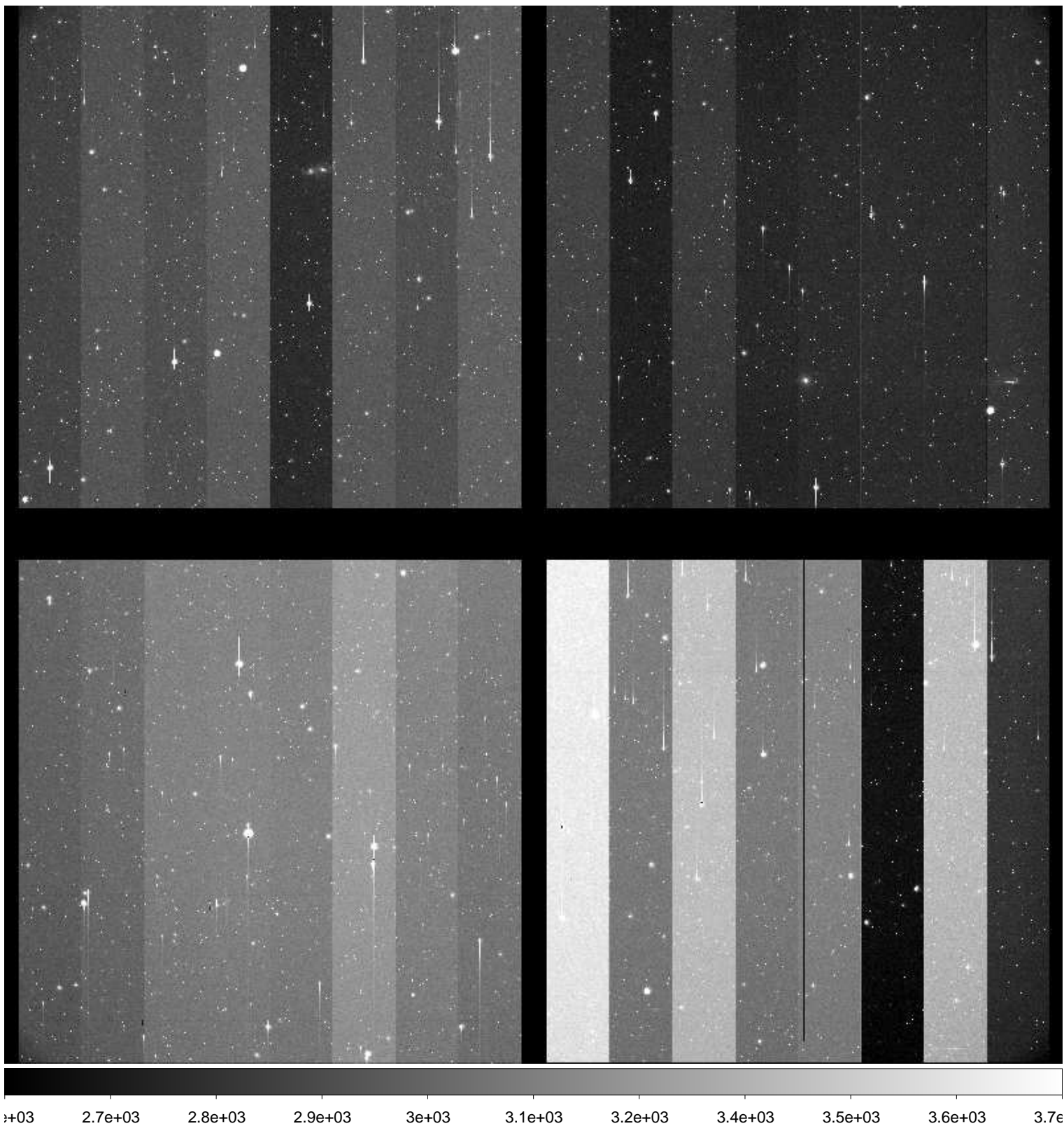

File Name : **xkmtc.20161216.043197.fits** # 211 / 251 #
Project ID : ENG-SN
Image Type : OBJECT
Object Name : **N2223-1**
RA : 06:22:30.000
DEC : -22:21:04.90
Exposure Time : 60
Airmass : 1.13
Sidereal Time : 08:23:14
Filter ID : B
Observation Date : 2016-12-16T07:25:07
CCD Temperature : -104.31

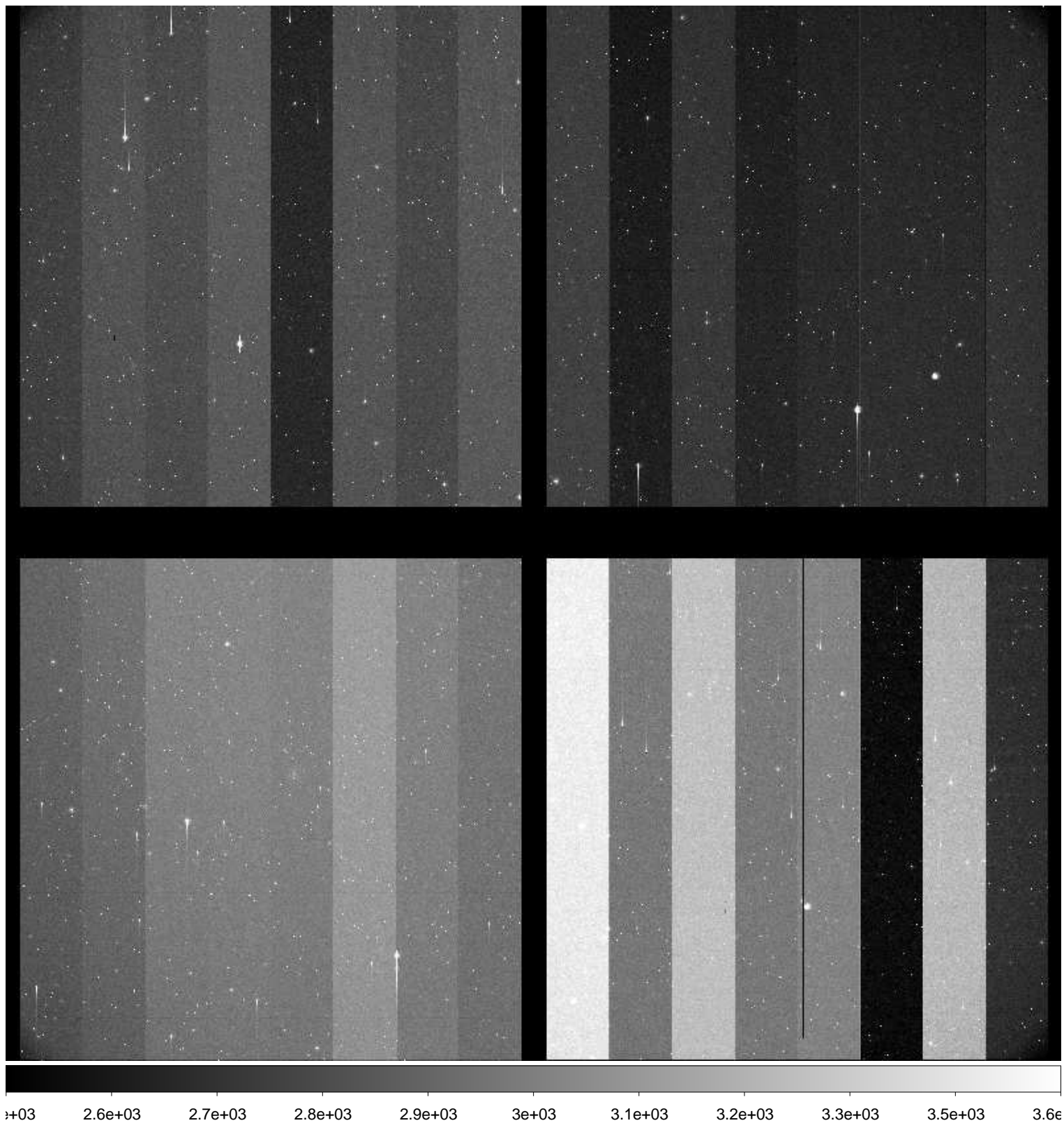

File Name : **xkmtc.20161216.043198.fits** # 212 / 251 #
Project ID : ENG-SN
Image Type : OBJECT
Object Name : **N2223-1**
RA : 06:22:29.940
DEC : -22:21:04.80
Exposure Time : 60
Airmass : 1.14
Sidereal Time : 08:25:40
Filter ID : V
Observation Date : 2016-12-16T07:27:32
CCD Temperature : -104.27

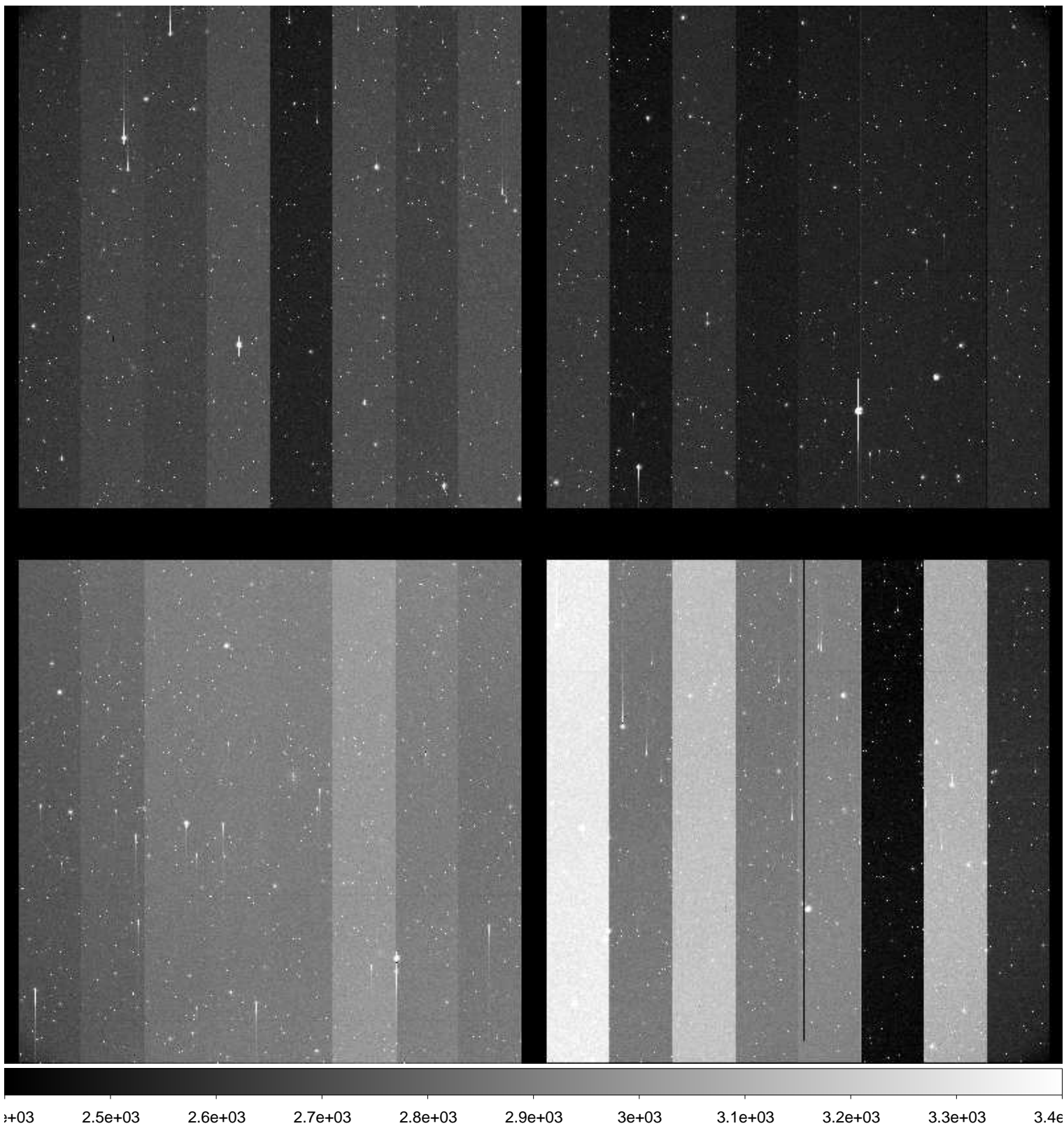

File Name : **xkmtc.20161216.043199.fits** # 213 / 251 #
Project ID : ENG-SN
Image Type : OBJECT
Object Name : **N2223-1**
RA : 06:22:29.930
DEC : -22:21:04.70
Exposure Time : 60
Airmass : 1.14
Sidereal Time : 08:27:46
Filter ID : I
Observation Date : 2016-12-16T07:29:37
CCD Temperature : -104.31

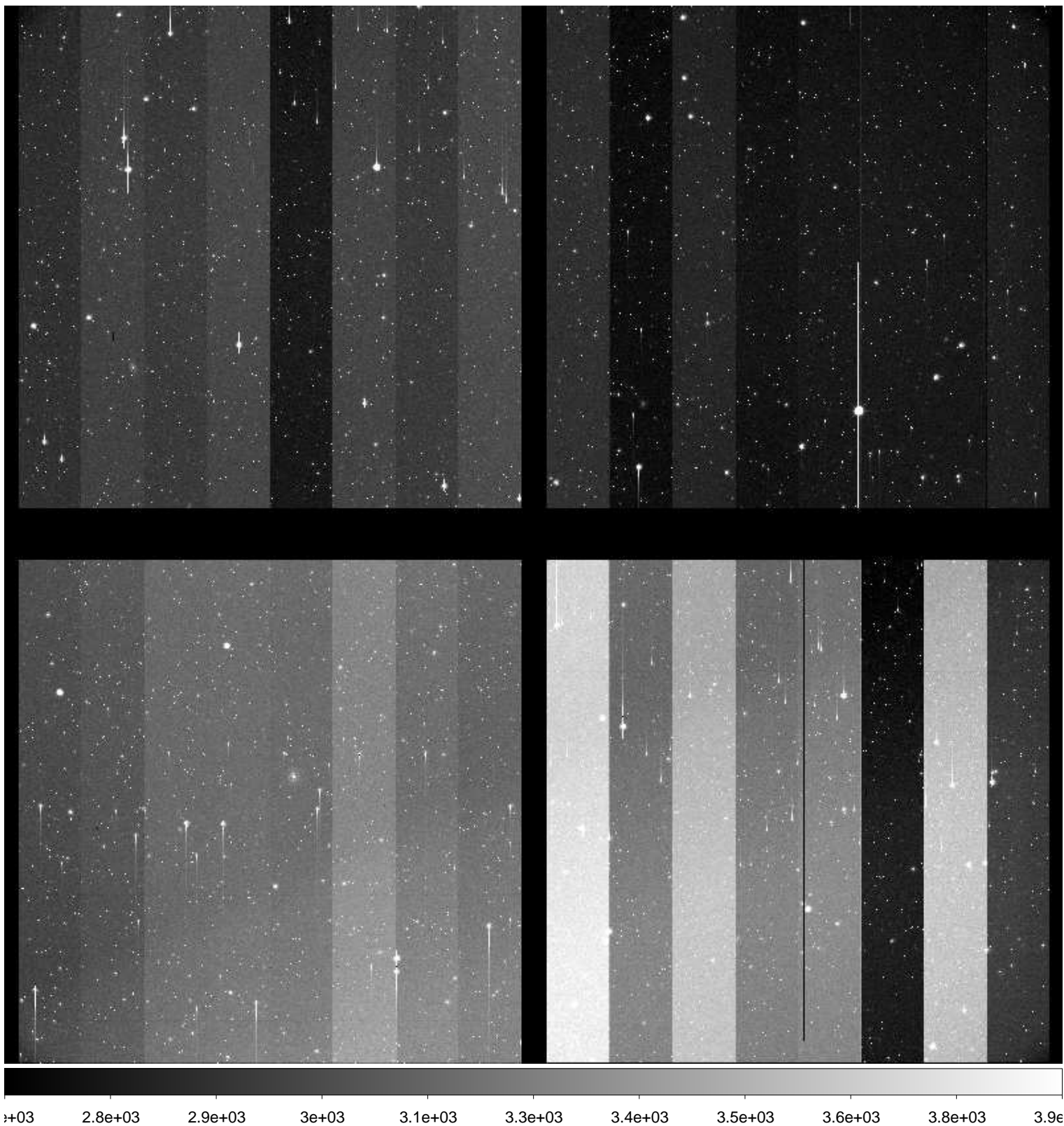

File Name : **xkmtc.20161216.043200.fits** # 214 / 251 #
Project ID : ENG-SN
Image Type : OBJECT
Object Name : **N2217-1**
RA : 06:19:35.990
DEC : -26:49:59.90
Exposure Time : 60
Airmass : 1.14
Sidereal Time : 08:30:09
Filter ID : B
Observation Date : 2016-12-16T07:32:00
CCD Temperature : -104.33

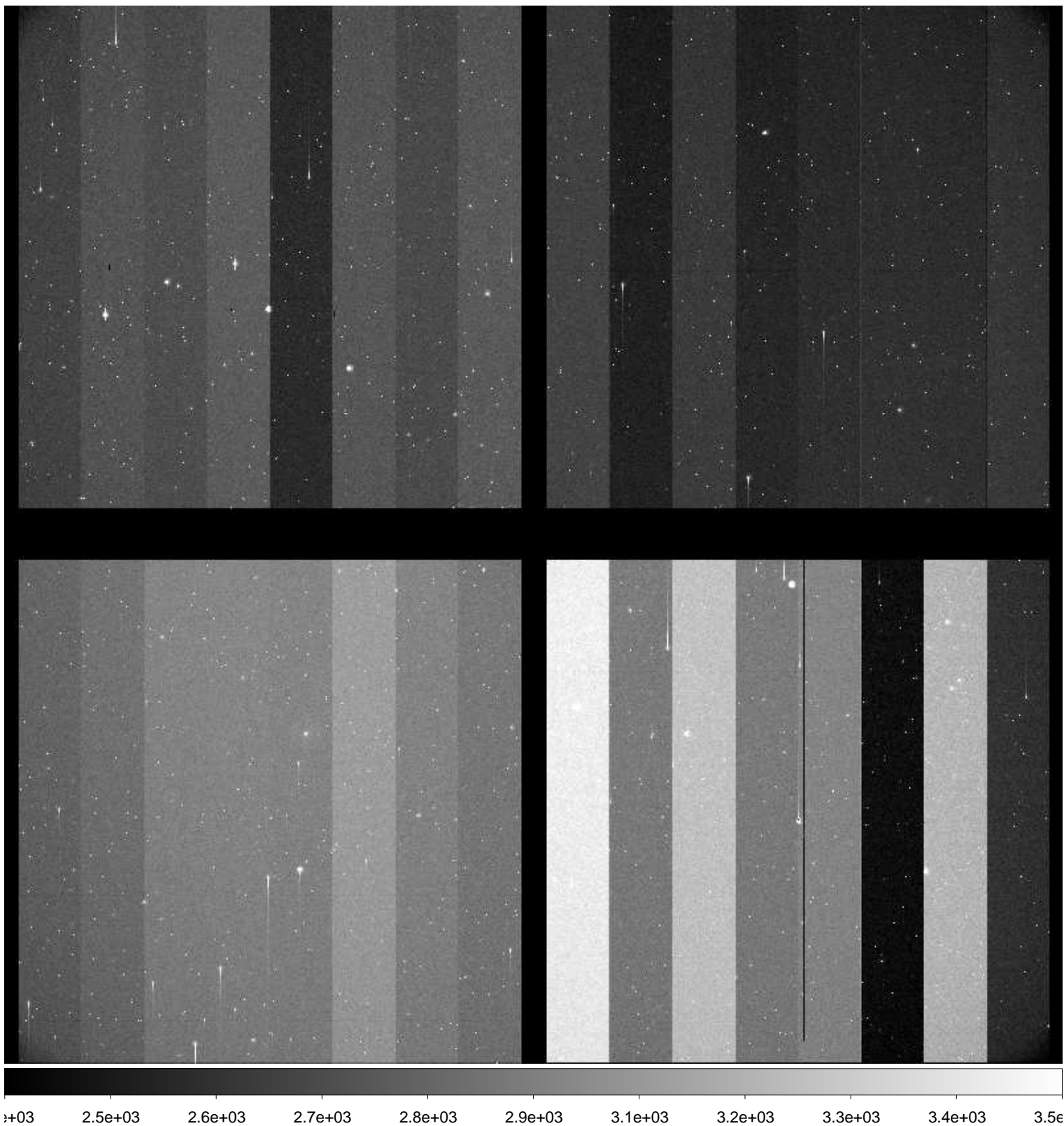

File Name : **xkmtc.20161216.043201.fits** # 215 / 251 #
Project ID : ENG-SN
Image Type : OBJECT
Object Name : **N2217-1**
RA : 06:19:35.960
DEC : -26:49:59.80
Exposure Time : 60
Airmass : 1.14
Sidereal Time : 08:32:13
Filter ID : V
Observation Date : 2016-12-16T07:34:04
CCD Temperature : -104.36

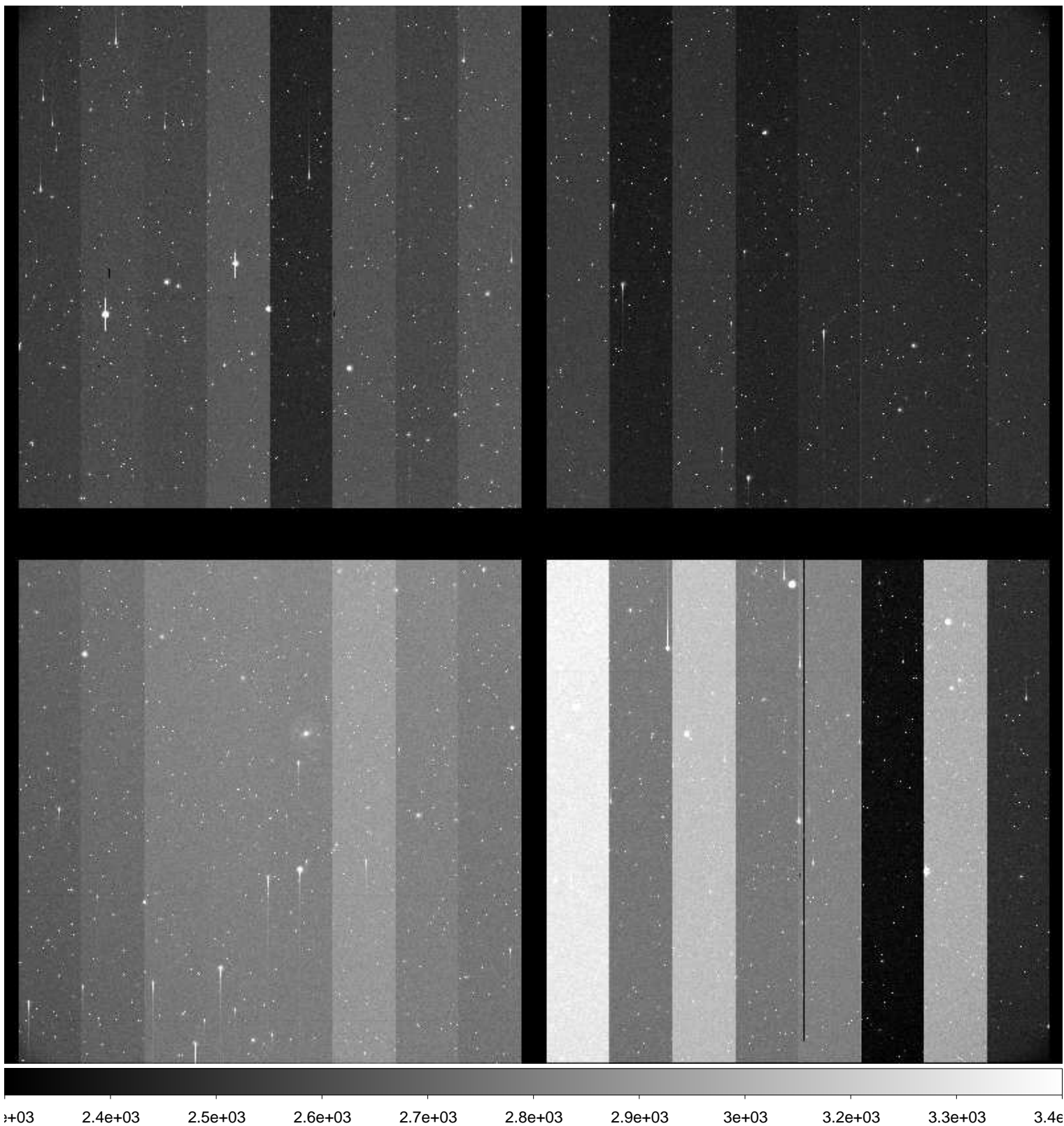

File Name : **xkmtc.20161216.043202.fits** # 216 / 251 #
Project ID : ENG-SN
Image Type : OBJECT
Object Name : **N2217-1**
RA : 06:19:35.930
DEC : -26:49:59.60
Exposure Time : 60
Airmass : 1.15
Sidereal Time : 08:34:12
Filter ID : I
Observation Date : 2016-12-16T07:36:03
CCD Temperature : -104.35

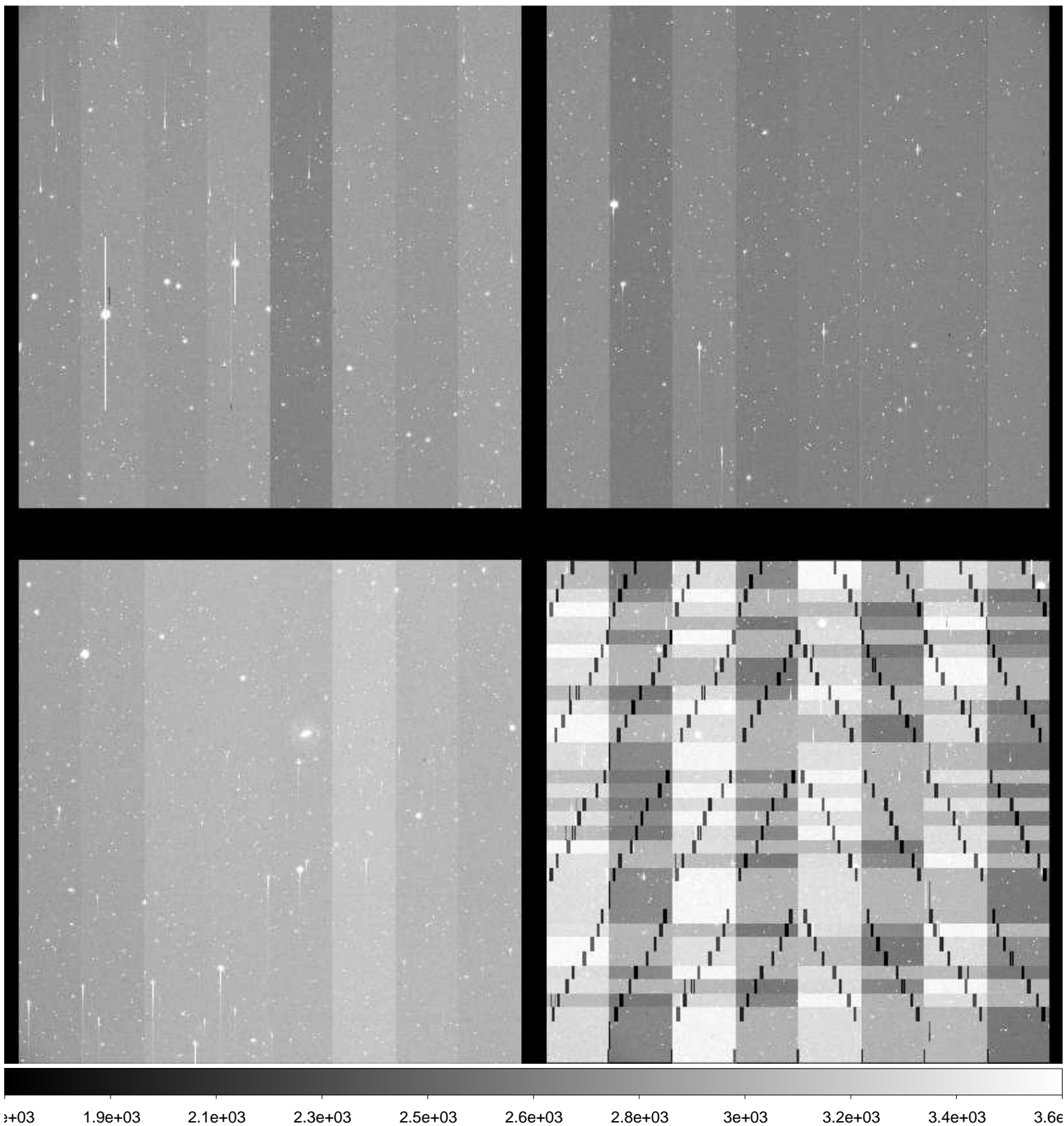

File Name : **xkmtc.20161216.043203.fits** # 217 / 251 #
Project ID : ENG-SN
Image Type : OBJECT
Object Name : **N2188-1**
RA : 06:08:00.990
DEC : -33:40:00.00
Exposure Time : 60
Airmass : 1.17
Sidereal Time : 08:36:13
Filter ID : B
Observation Date : 2016-12-16T07:38:16
CCD Temperature : -104.33

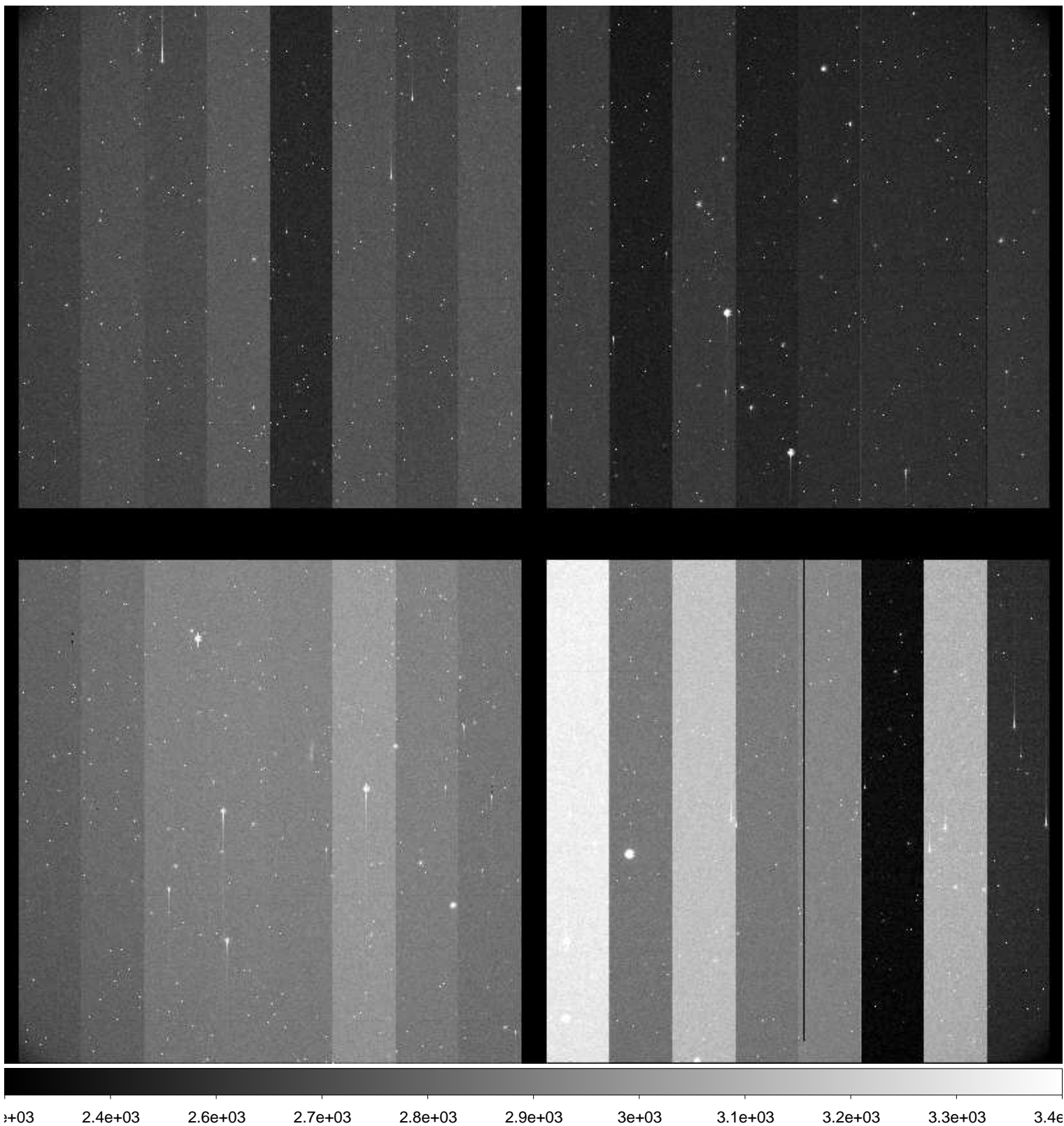

File Name : **xkmtc.20161216.043204.fits** # 218 / 251 #
Project ID : ENG-SN
Image Type : OBJECT
Object Name : **N2188-1**
RA : 06:07:59.950
DEC : -33:39:59.80
Exposure Time : 60
Airmass : 1.18
Sidereal Time : 08:38:31
Filter ID : V
Observation Date : 2016-12-16T07:40:21
CCD Temperature : -104.4

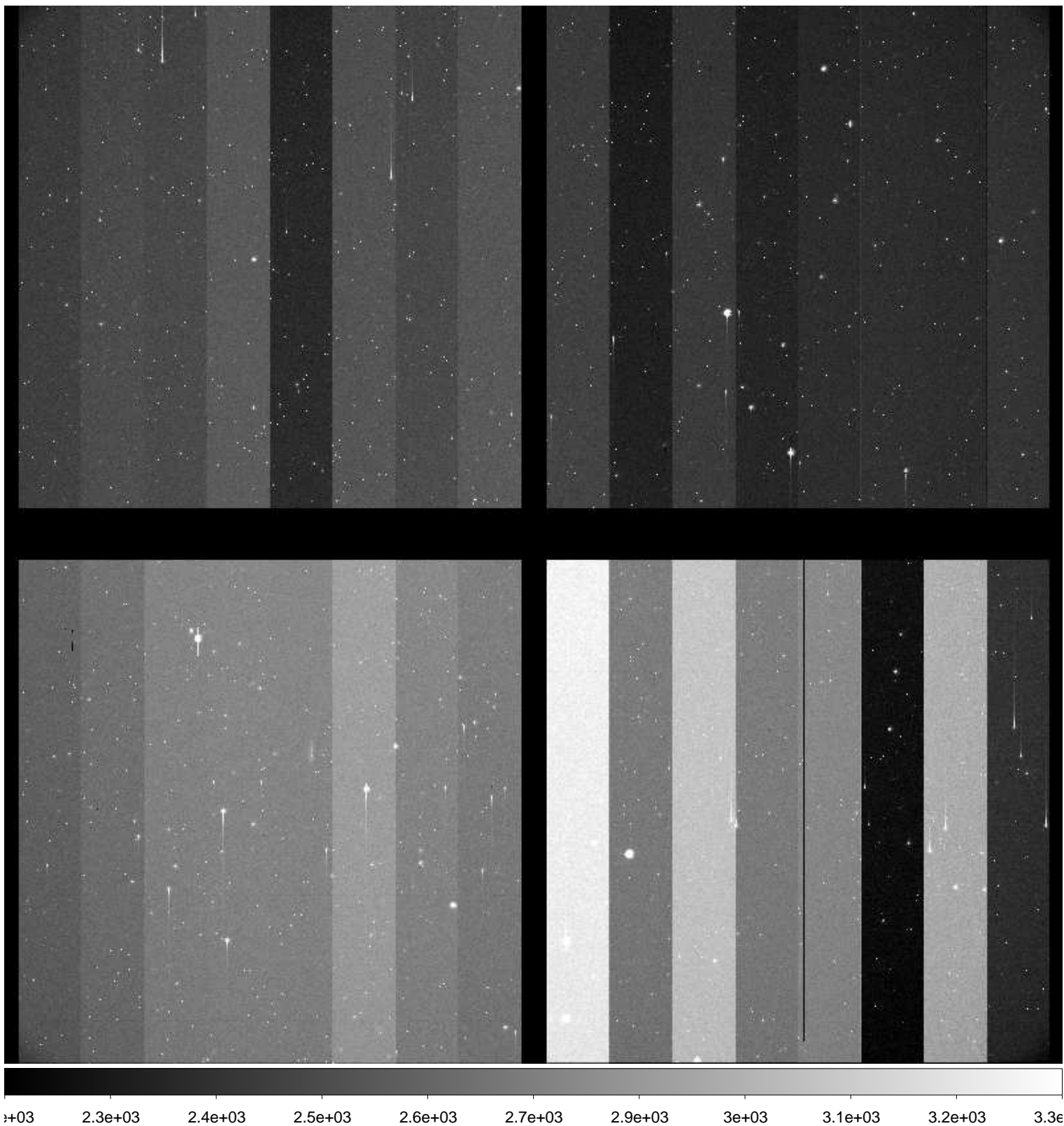

File Name : **xkmtc.20161216.043205.fits** # 219 / 251 #
Project ID : ENG-SN
Image Type : OBJECT
Object Name : **N2188-1**
RA : 06:07:59.900
DEC : -33:39:59.70
Exposure Time : 60
Airmass : 1.18
Sidereal Time : 08:40:45
Filter ID : I
Observation Date : 2016-12-16T07:42:35
CCD Temperature : -104.42

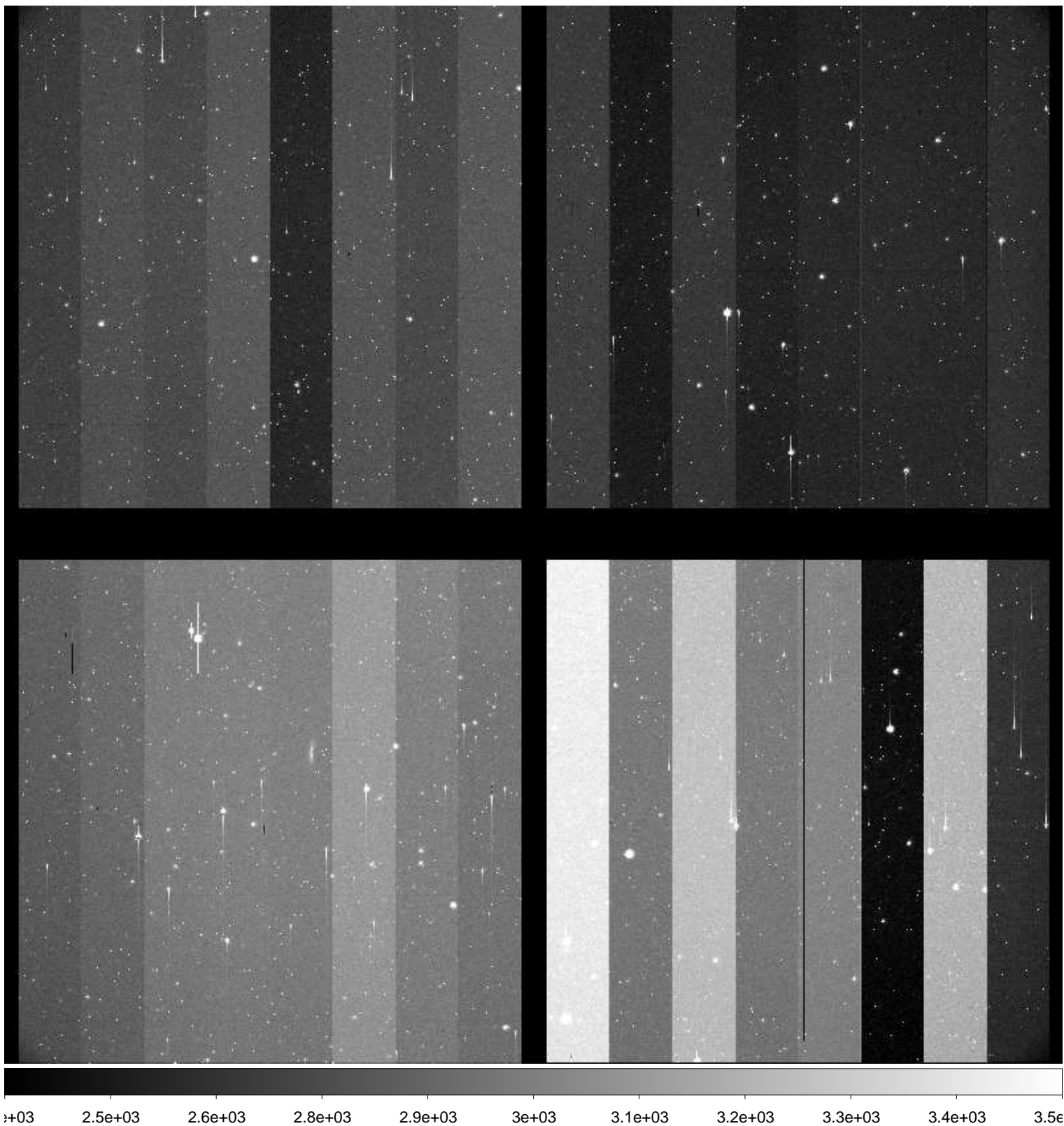

File Name : **xkmtc.20161216.043206.fits** # 220 / 251 #
Project ID : ENG-SN
Image Type : OBJECT
Object Name : **N2280-1**
RA : 06:41:29.990
DEC : -27:00:00.00
Exposure Time : 60
Airmass : 1.12
Sidereal Time : 08:42:53
Filter ID : B
Observation Date : 2016-12-16T07:44:42
CCD Temperature : -104.45

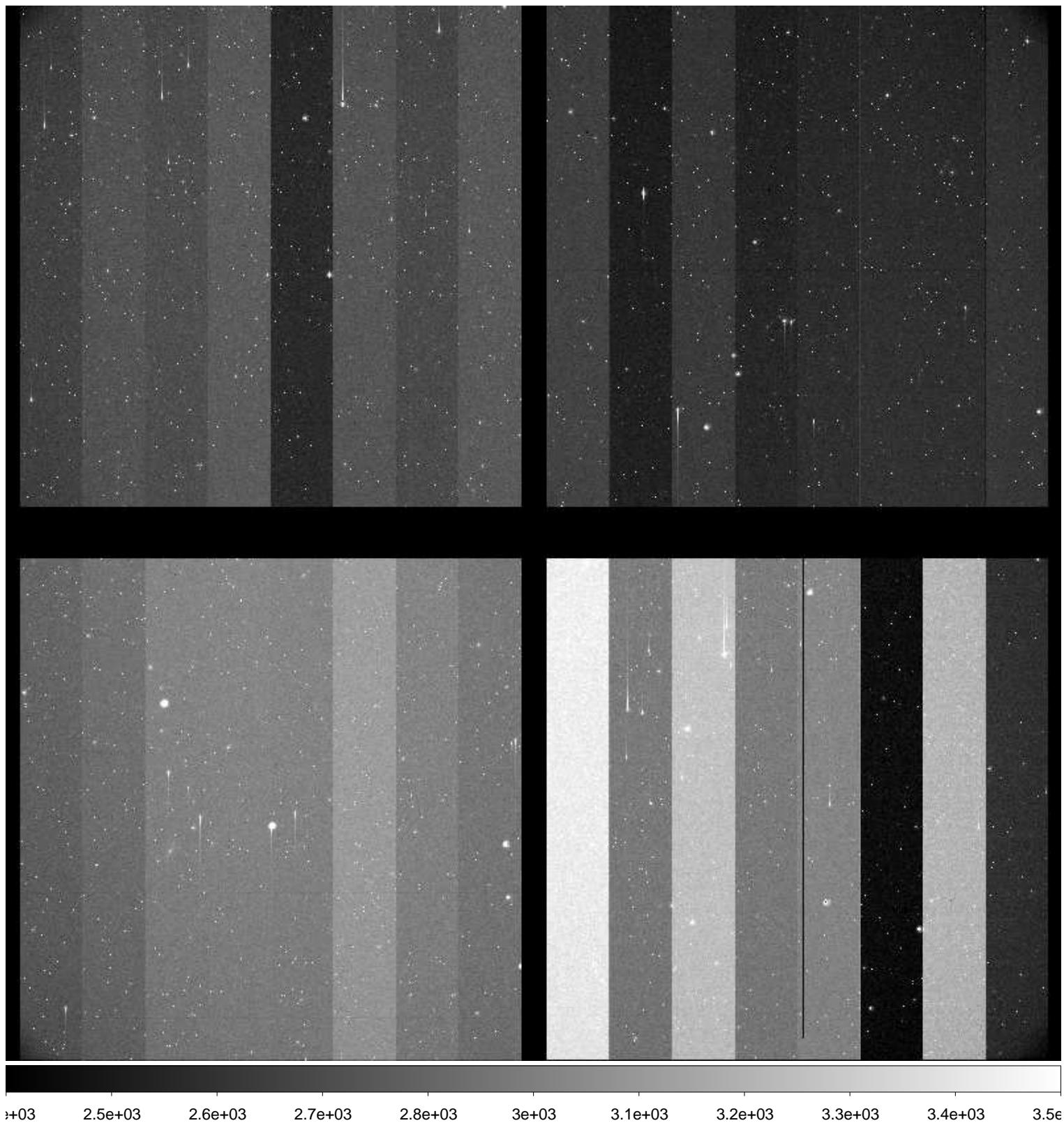

File Name : **xkmtc.20161216.043207.fits** # 221 / 251 #
Project ID : ENG-SN
Image Type : OBJECT
Object Name : **N2280-1**
RA : 06:41:29.950
DEC : -26:59:59.80
Exposure Time : 60
Airmass : 1.12
Sidereal Time : 08:45:33
Filter ID : V
Observation Date : 2016-12-16T07:47:22
CCD Temperature : -104.46

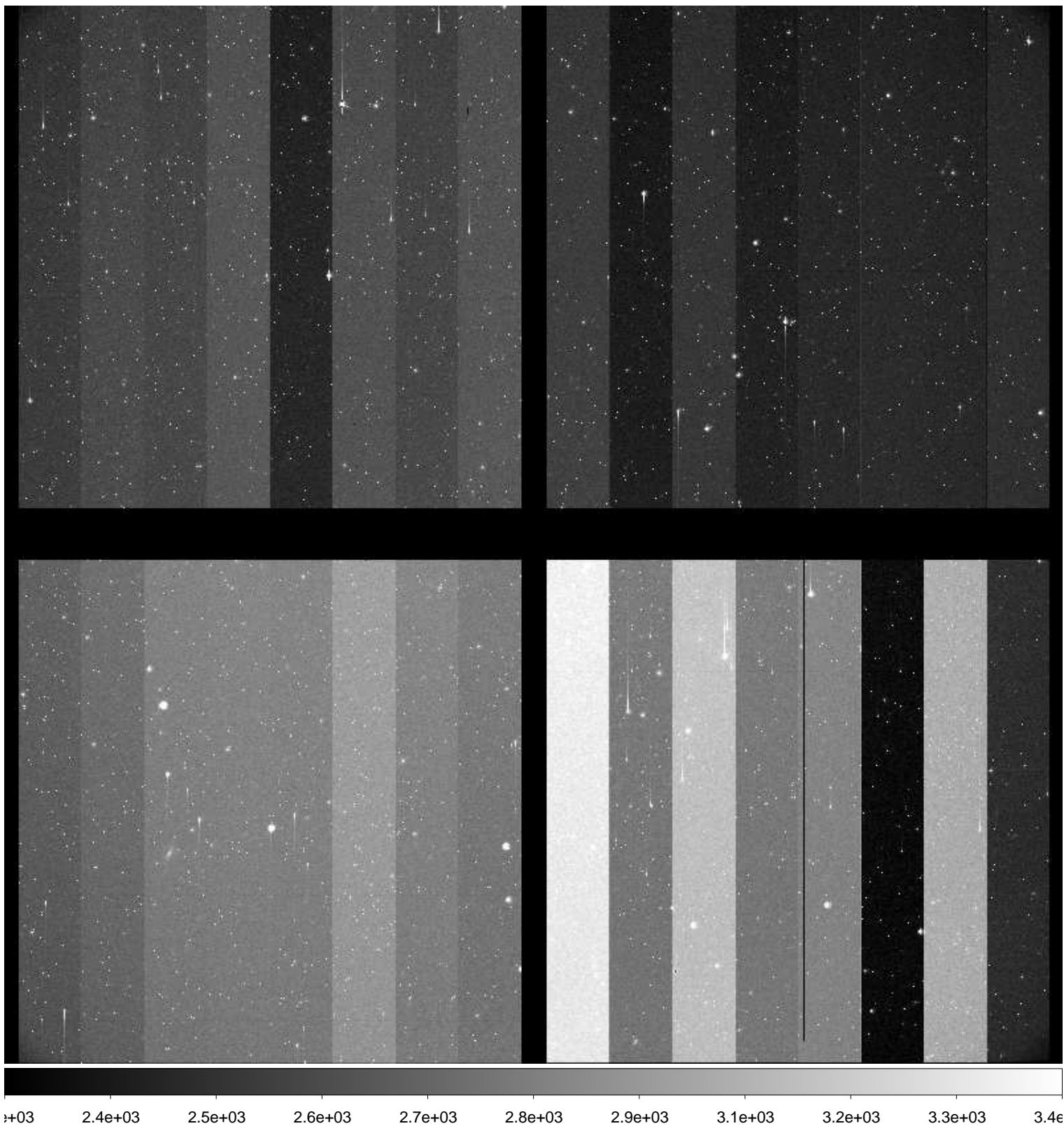

File Name : **xkmtc.20161216.043208.fits** # 222 / 251 #
Project ID : ENG-SN
Image Type : OBJECT
Object Name : **N2280-1**
RA : 06:41:29.920
DEC : -26:59:59.70
Exposure Time : 60
Airmass : 1.13
Sidereal Time : 08:47:36
Filter ID : I
Observation Date : 2016-12-16T07:49:24
CCD Temperature : -104.41

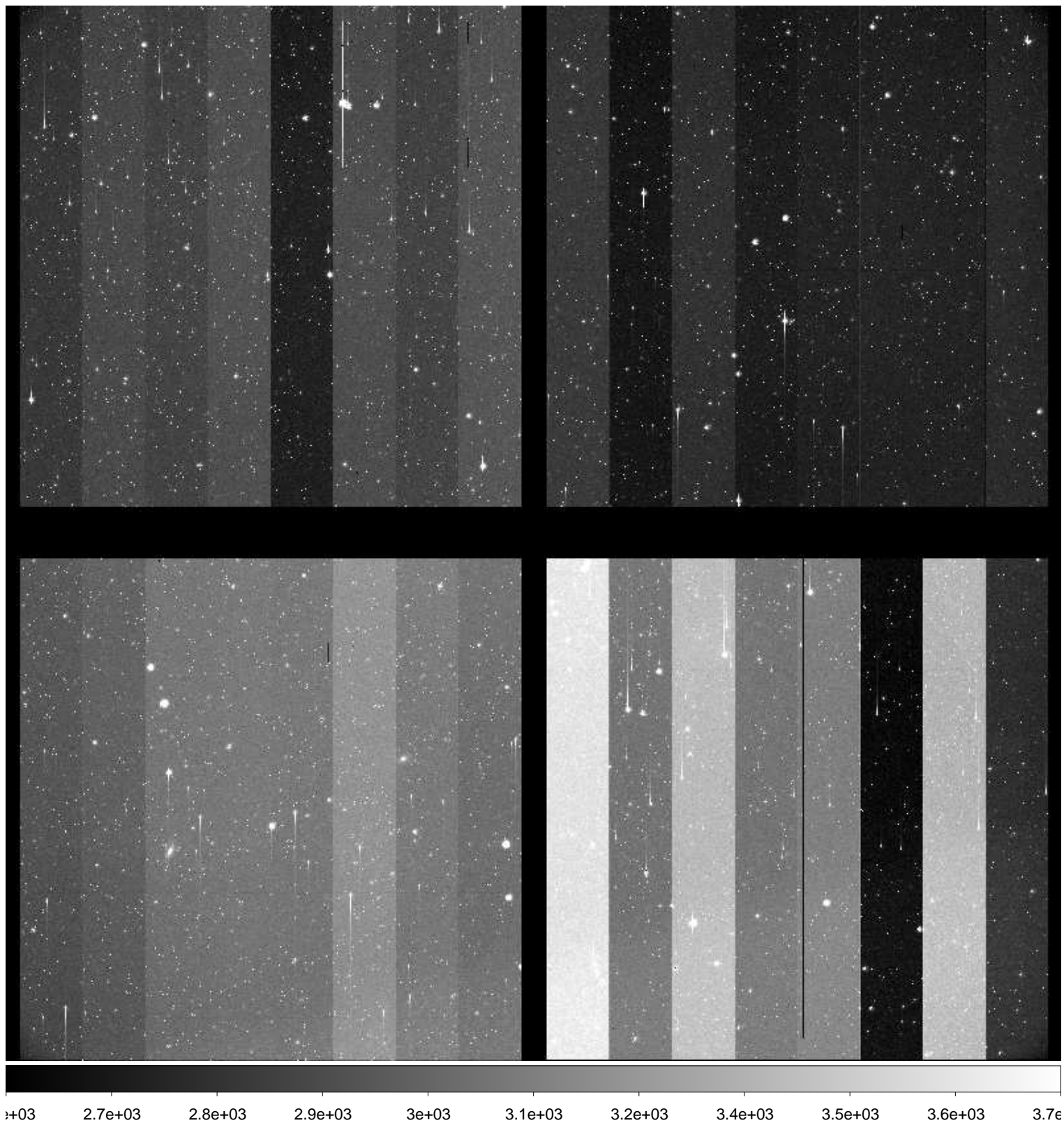

File Name : **xkmtc.20161216.043209.fits** # 223 / 251 #
Project ID : ENG-SN
Image Type : OBJECT
Object Name : **N2292-1**
RA : 06:45:40.000
DEC : -26:23:59.90
Exposure Time : 60
Airmass : 1.13
Sidereal Time : 08:49:35
Filter ID : B
Observation Date : 2016-12-16T07:51:36
CCD Temperature : -104.44

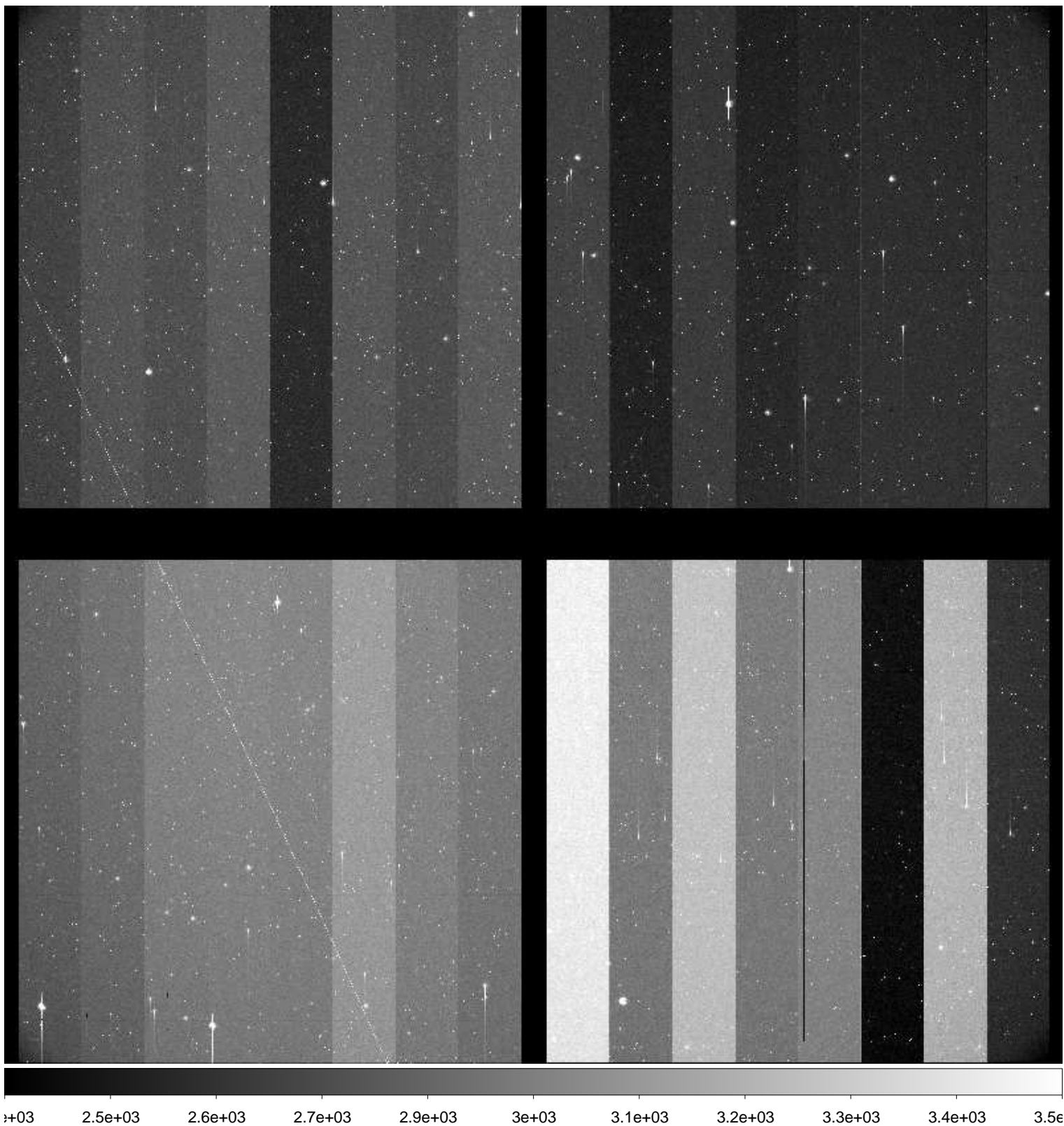

File Name : **xkmtc.20161216.043210.fits** # 224 / 251 #
Project ID : ENG-SN
Image Type : OBJECT
Object Name : **N2292-1**
RA : 06:45:39.960
DEC : -26:23:59.80
Exposure Time : 60
Airmass : 1.13
Sidereal Time : 08:51:53
Filter ID : V
Observation Date : 2016-12-16T07:53:40
CCD Temperature : -104.51

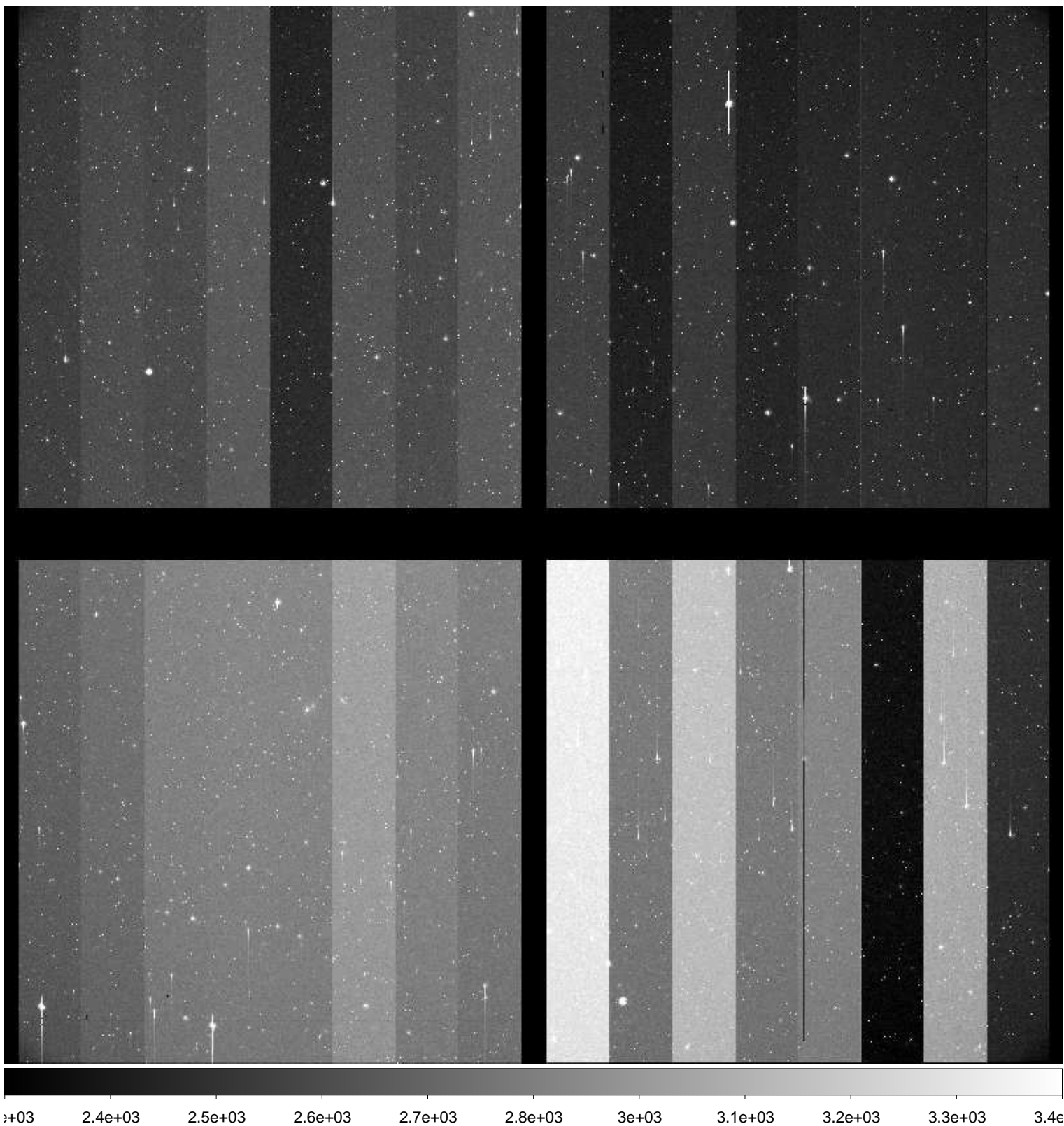

File Name : **xkmtc.20161216.043211.fits** # 225 / 251 #
Project ID : ENG-SN
Image Type : OBJECT
Object Name : **N2292-1**
RA : 06:45:39.930
DEC : -26:23:59.70
Exposure Time : 60
Airmass : 1.14
Sidereal Time : 08:53:49
Filter ID : I
Observation Date : 2016-12-16T07:55:50
CCD Temperature : -104.54

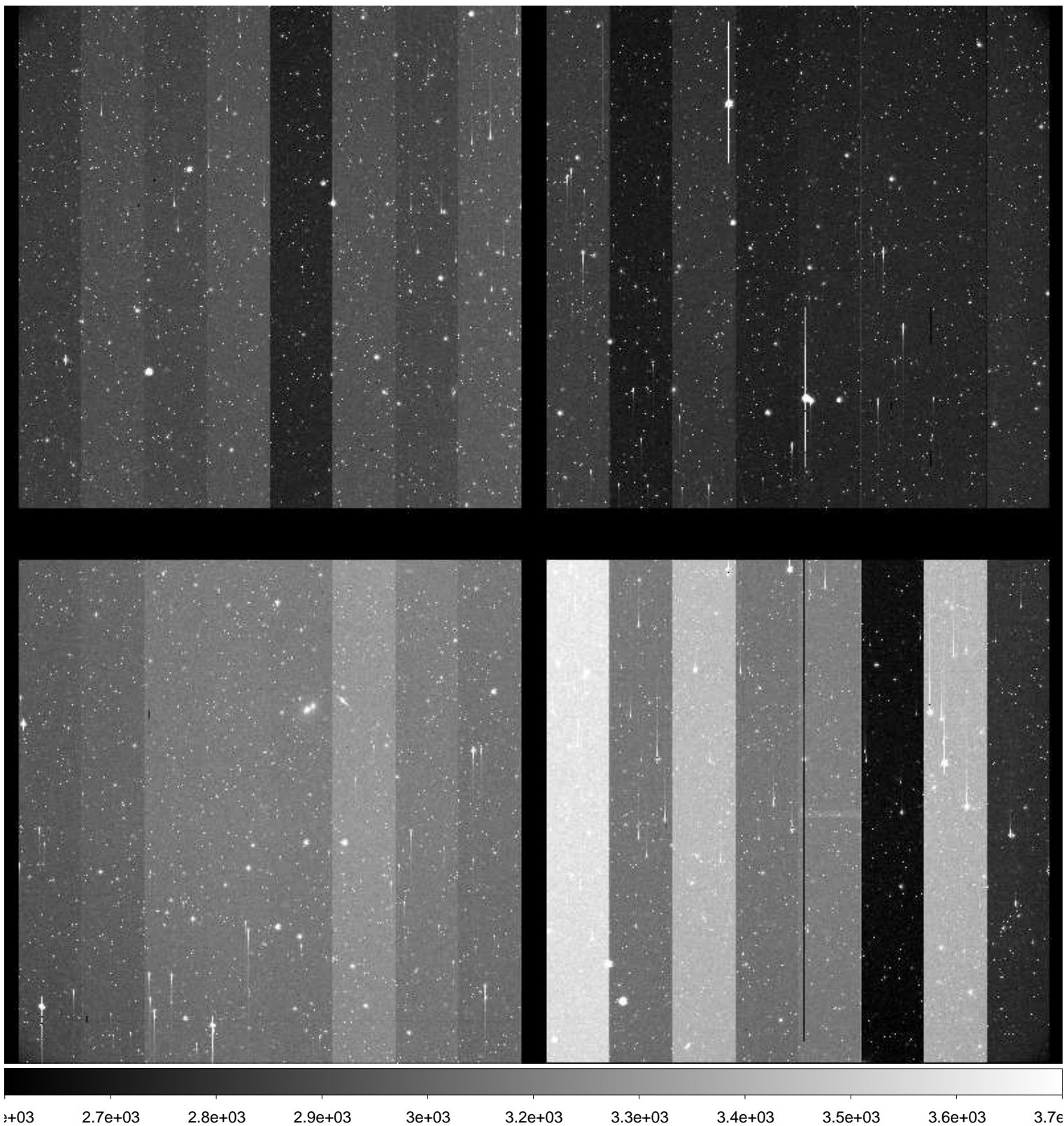

File Name : **xkmtc.20161216.043212.fits** # 226 / 251 #
Project ID : ENG-SN
Image Type : OBJECT
Object Name : **N2325-1**
RA : 07:04:44.900
DEC : -29:10:00.00
Exposure Time : 60
Airmass : 1.10
Sidereal Time : 08:56:26
Filter ID : B
Observation Date : 2016-12-16T07:58:13
CCD Temperature : -104.55

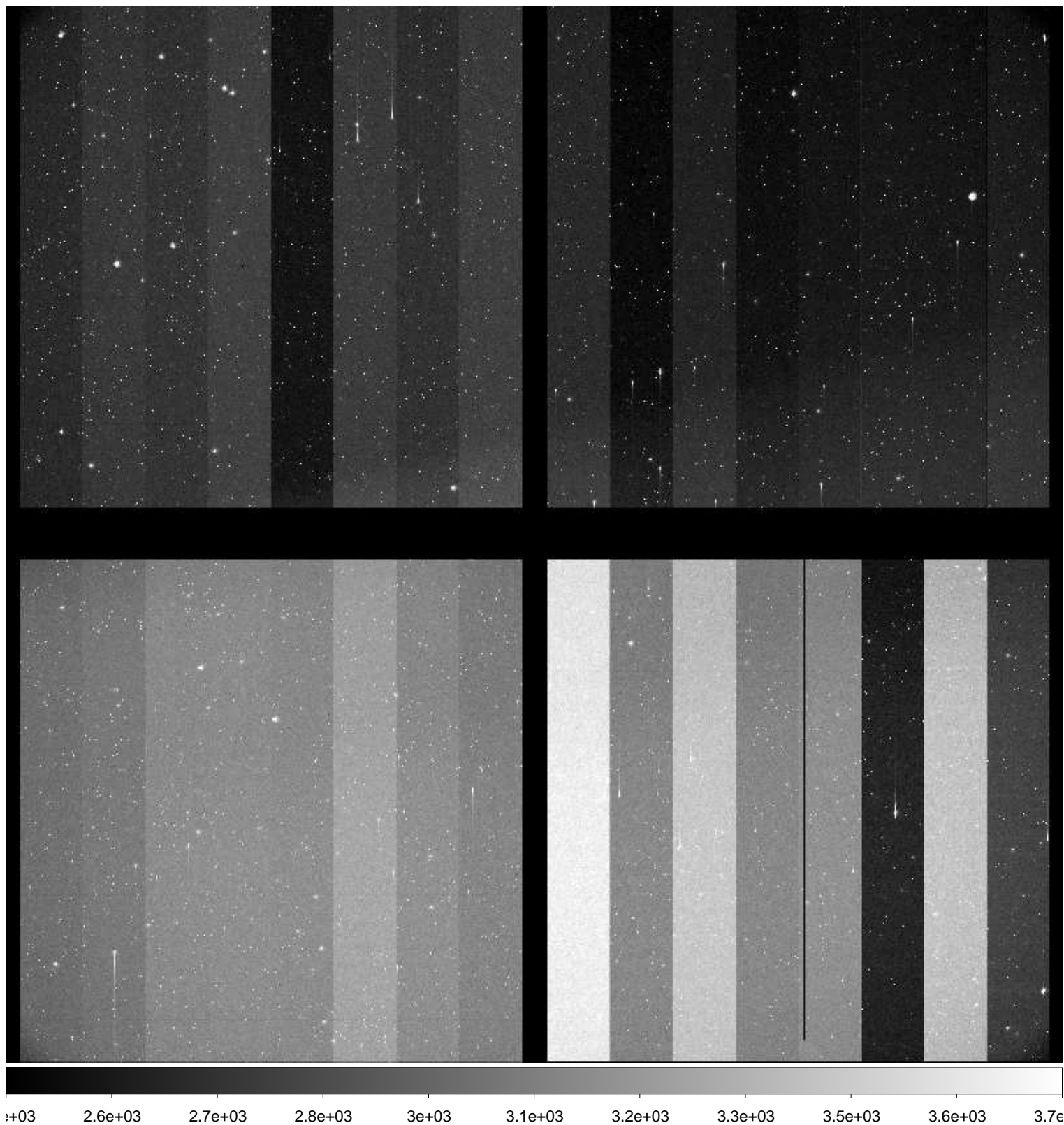

File Name : **xkmtc.20161216.043213.fits** # 227 / 251 #
Project ID : ENG-SN
Image Type : OBJECT
Object Name : **N2325-1**
RA : 07:04:44.960
DEC : -29:09:59.90
Exposure Time : 60
Airmass : 1.10
Sidereal Time : 08:58:24
Filter ID : V
Observation Date : 2016-12-16T08:00:12
CCD Temperature : -104.59

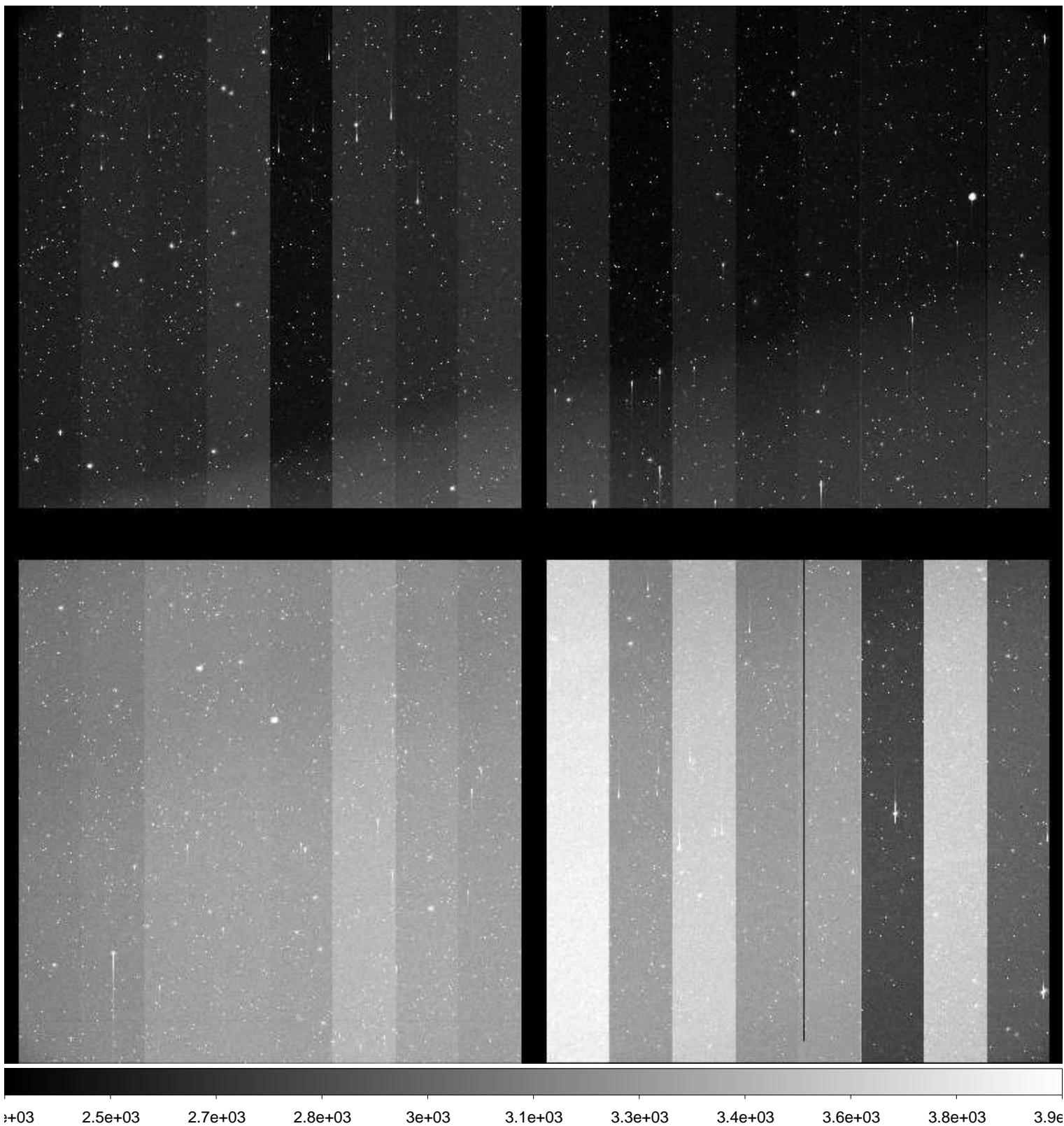

File Name : **xkmtc.20161216.043214.fits** # 228 / 251 #
Project ID : ENG-SN
Image Type : OBJECT
Object Name : **N2325-1**
RA : 07:04:44.930
DEC : -29:09:59.80
Exposure Time : 60
Airmass : 1.10
Sidereal Time : 09:00:30
Filter ID : I
Observation Date : 2016-12-16T08:02:17
CCD Temperature : -104.61

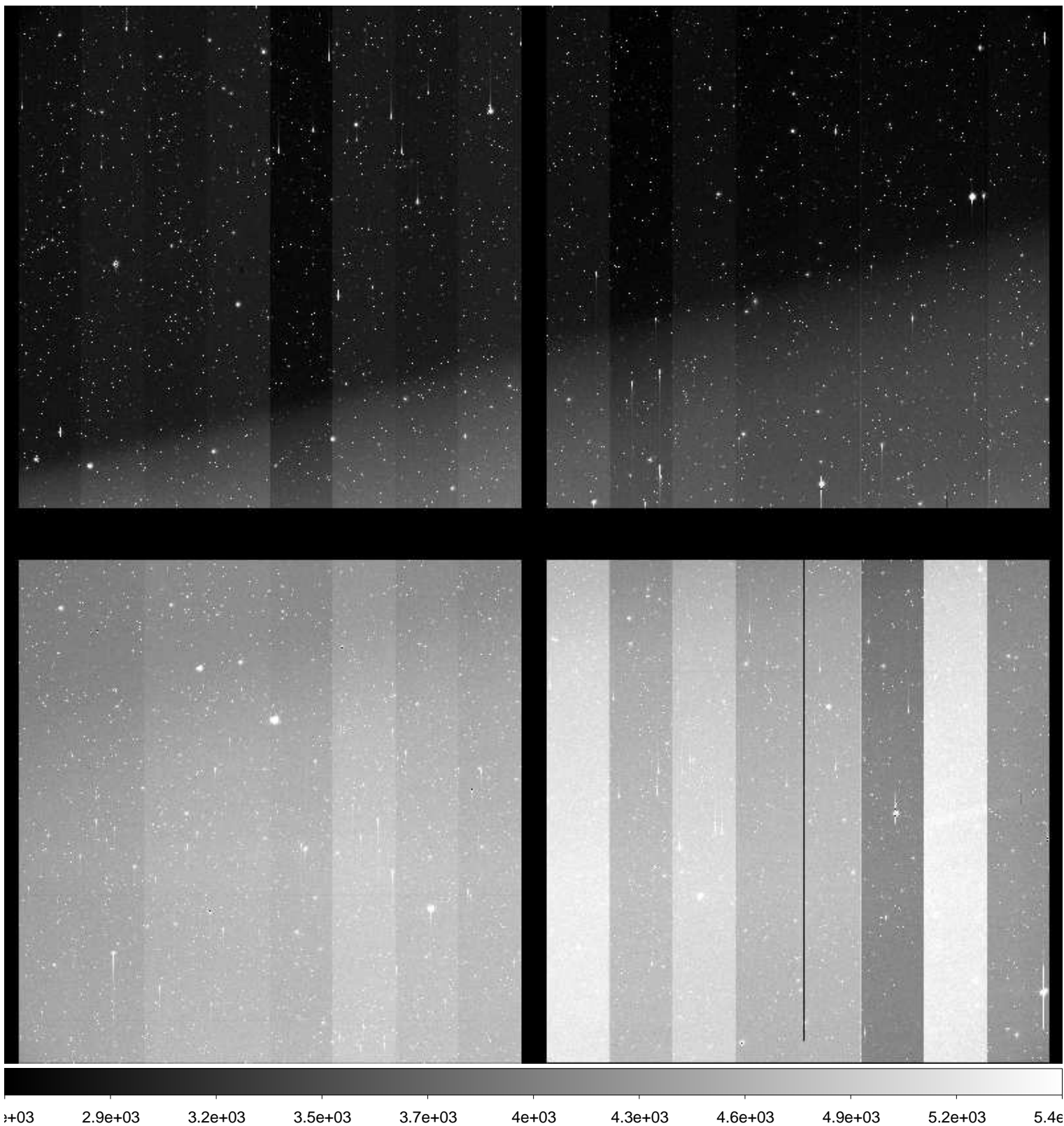

File Name : **xkmtc.20161216.043215.fits** # 229 / 251 #
Project ID : ENG-SN
Image Type : OBJECT
Object Name : **N2283-1**
RA : 06:43:50.010
DEC : -18:39:59.90
Exposure Time : 60
Airmass : 1.20
Sidereal Time : 09:02:44
Filter ID : B
Observation Date : 2016-12-16T08:04:30
CCD Temperature : -104.63

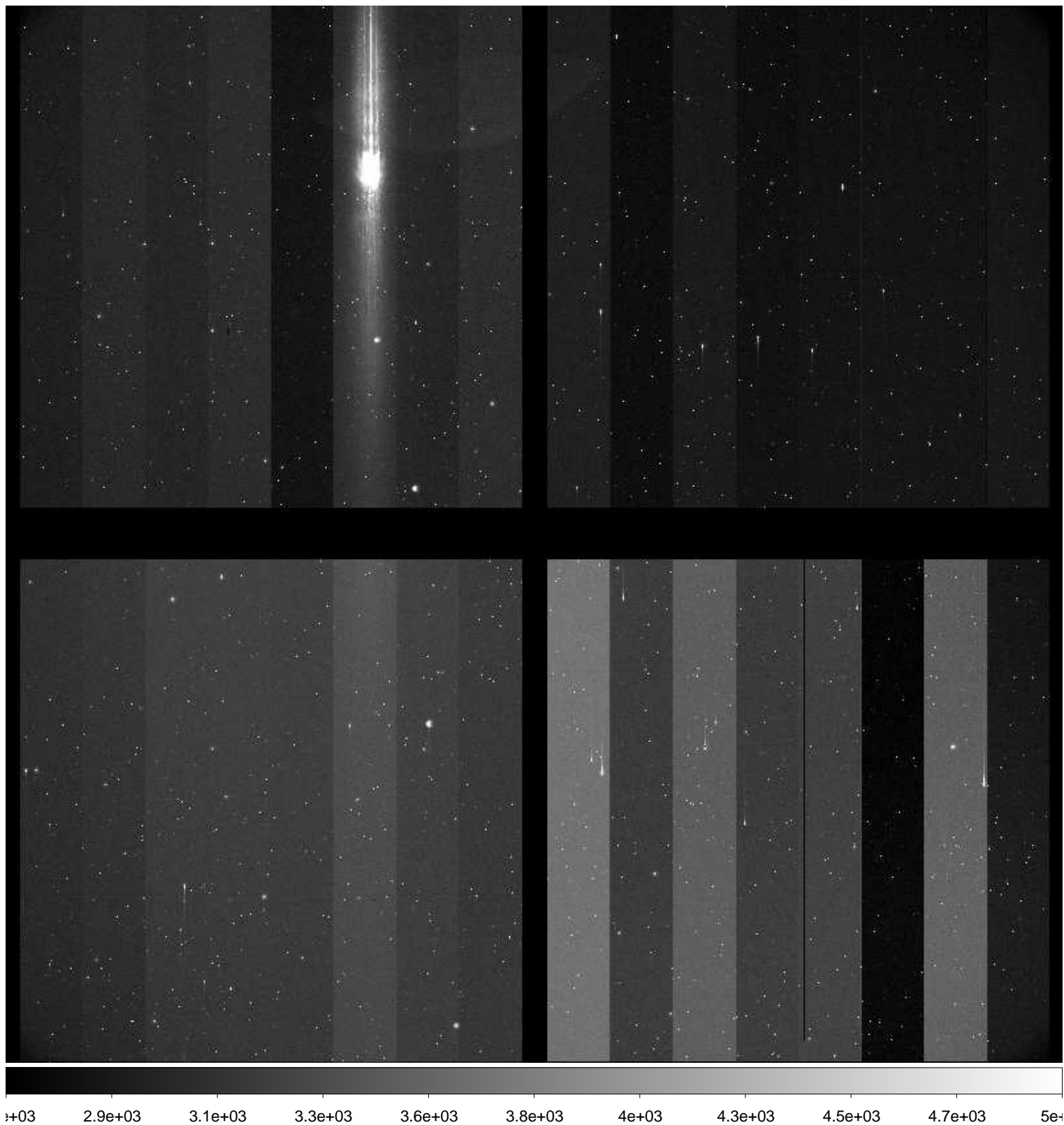

File Name : **xkmtc.20161216.043216.fits** # 230 / 251 #
Project ID : ENG-SN
Image Type : OBJECT
Object Name : **N2283-1**
RA : 06:43:49.960
DEC : -18:39:59.80
Exposure Time : 60
Airmass : 1.20
Sidereal Time : 09:04:42
Filter ID : V
Observation Date : 2016-12-16T08:06:28
CCD Temperature : -104.61

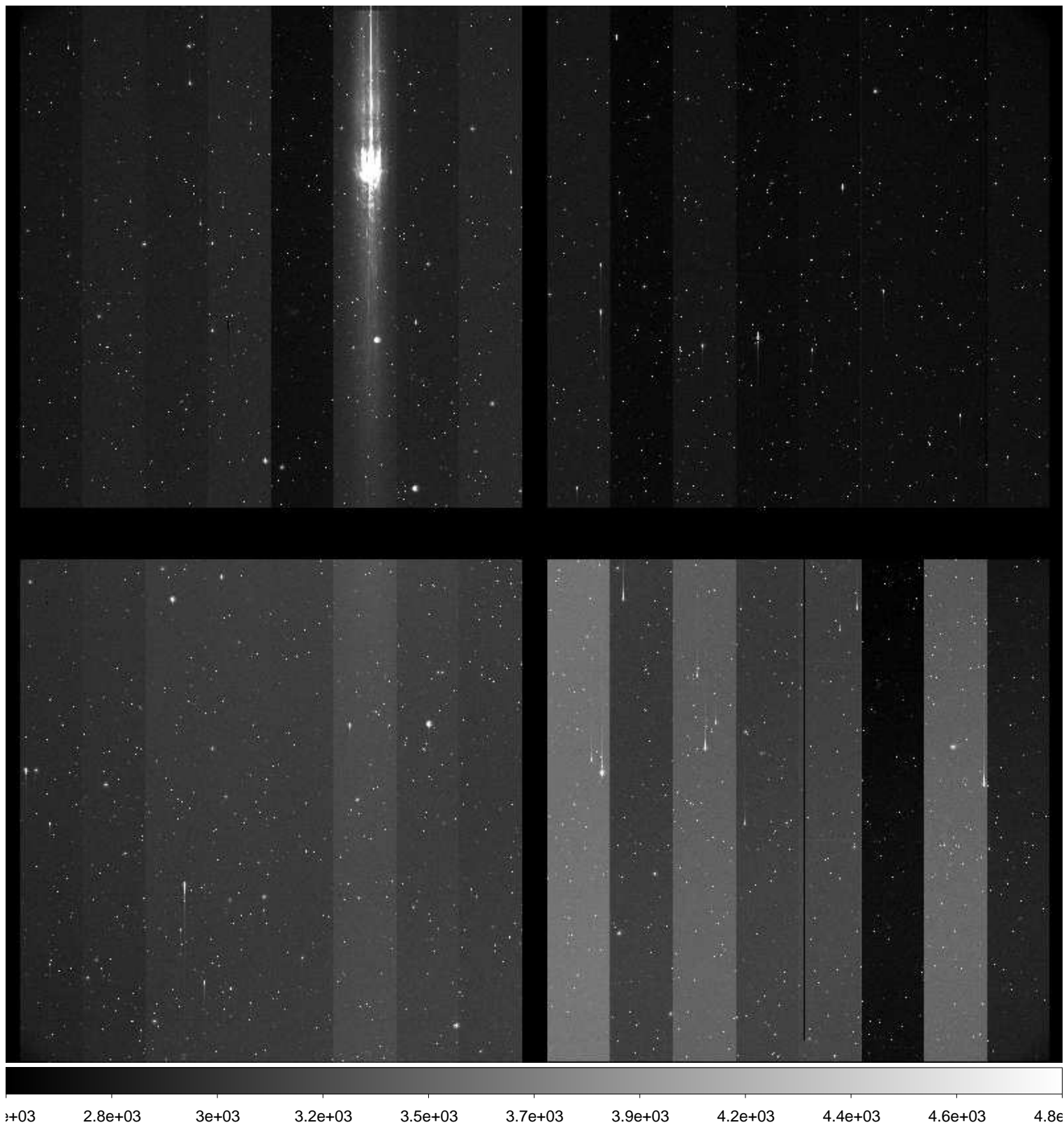

File Name : **xkmtc.20161216.043217.fits** # 231 / 251 #
Project ID : ENG-SN
Image Type : OBJECT
Object Name : **N2283-1**
RA : 06:43:49.940
DEC : -18:39:59.60
Exposure Time : 60
Airmass : 1.21
Sidereal Time : 09:06:58
Filter ID : I
Observation Date : 2016-12-16T08:08:43
CCD Temperature : -104.66

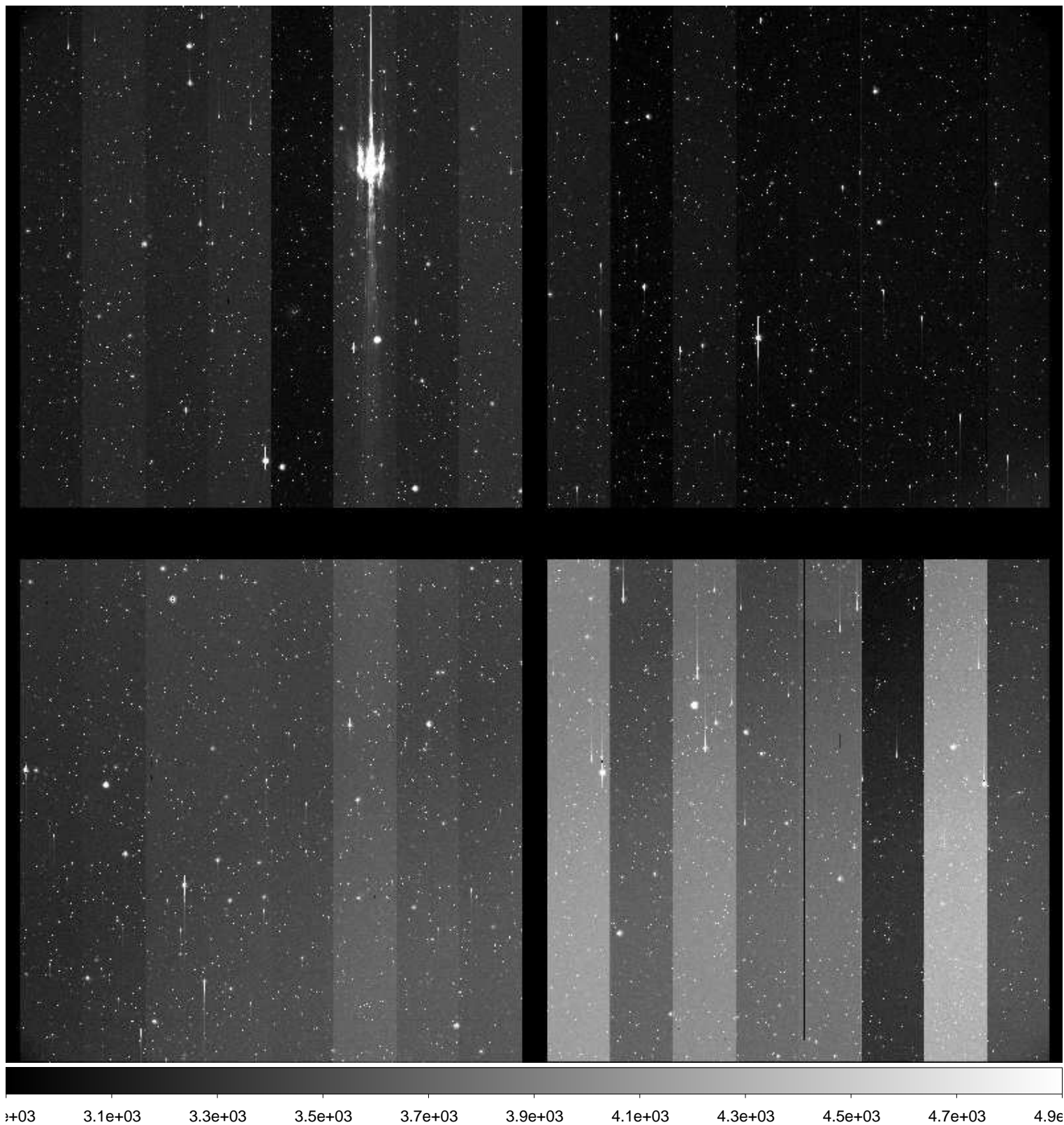

File Name : **xkmtc.20161216.043218.fits** # 232 / 251 #
Project ID : ENG-SN
Image Type : OBJECT
Object Name : **CGMW1-1**
RA : 06:36:00.000
DEC : -15:29:59.90
Exposure Time : 60
Airmass : 1.27
Sidereal Time : 09:09:08
Filter ID : B
Observation Date : 2016-12-16T08:10:53
CCD Temperature : -104.69

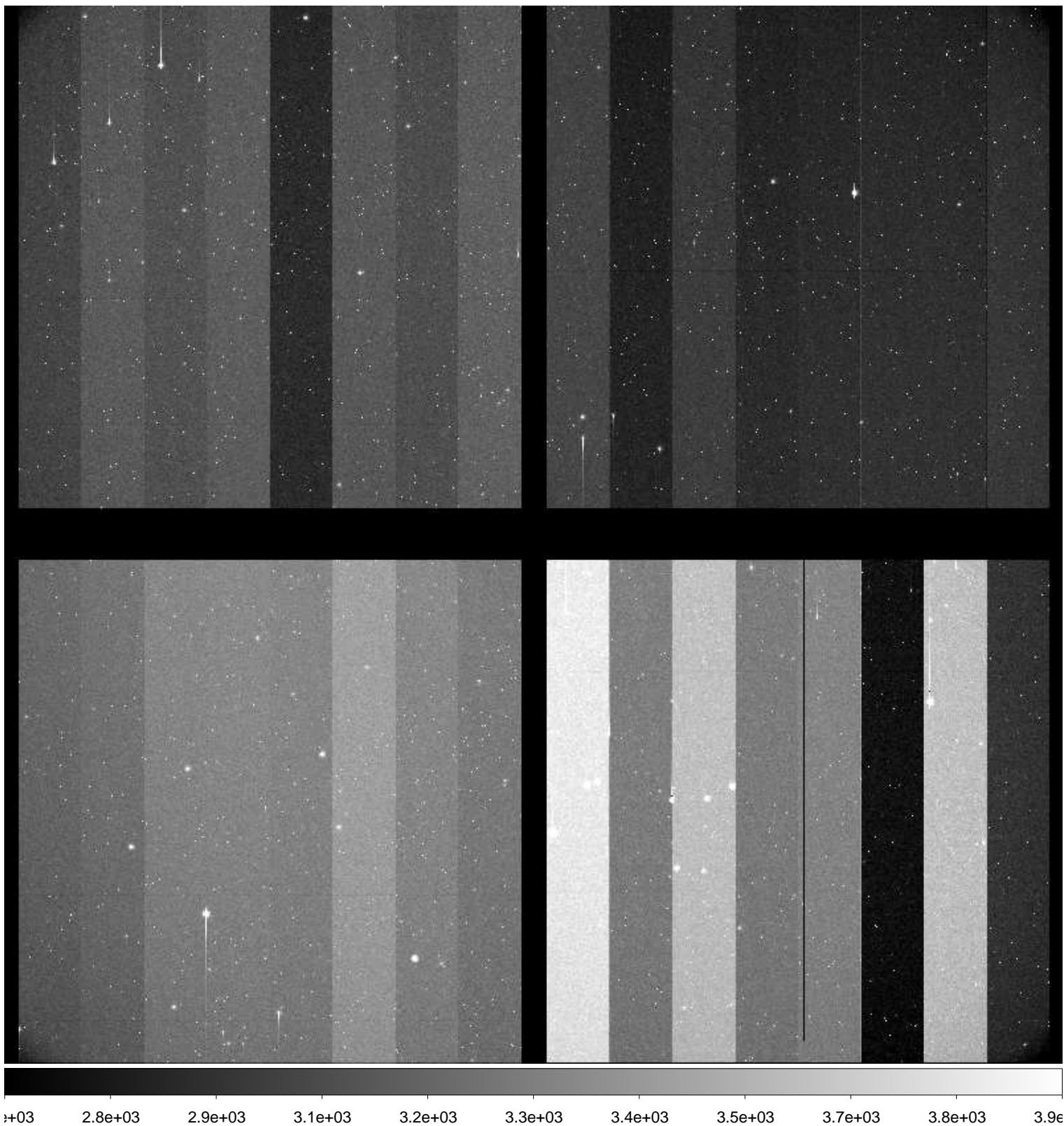

File Name : **xkmtc.20161216.043219.fits** # 233 / 251 #
Project ID : ENG-SN
Image Type : OBJECT
Object Name : **CGMW1-1**
RA : 06:35:59.980
DEC : -15:29:59.70
Exposure Time : 60
Airmass : 1.27
Sidereal Time : 09:11:12
Filter ID : V
Observation Date : 2016-12-16T08:12:57
CCD Temperature : -104.7

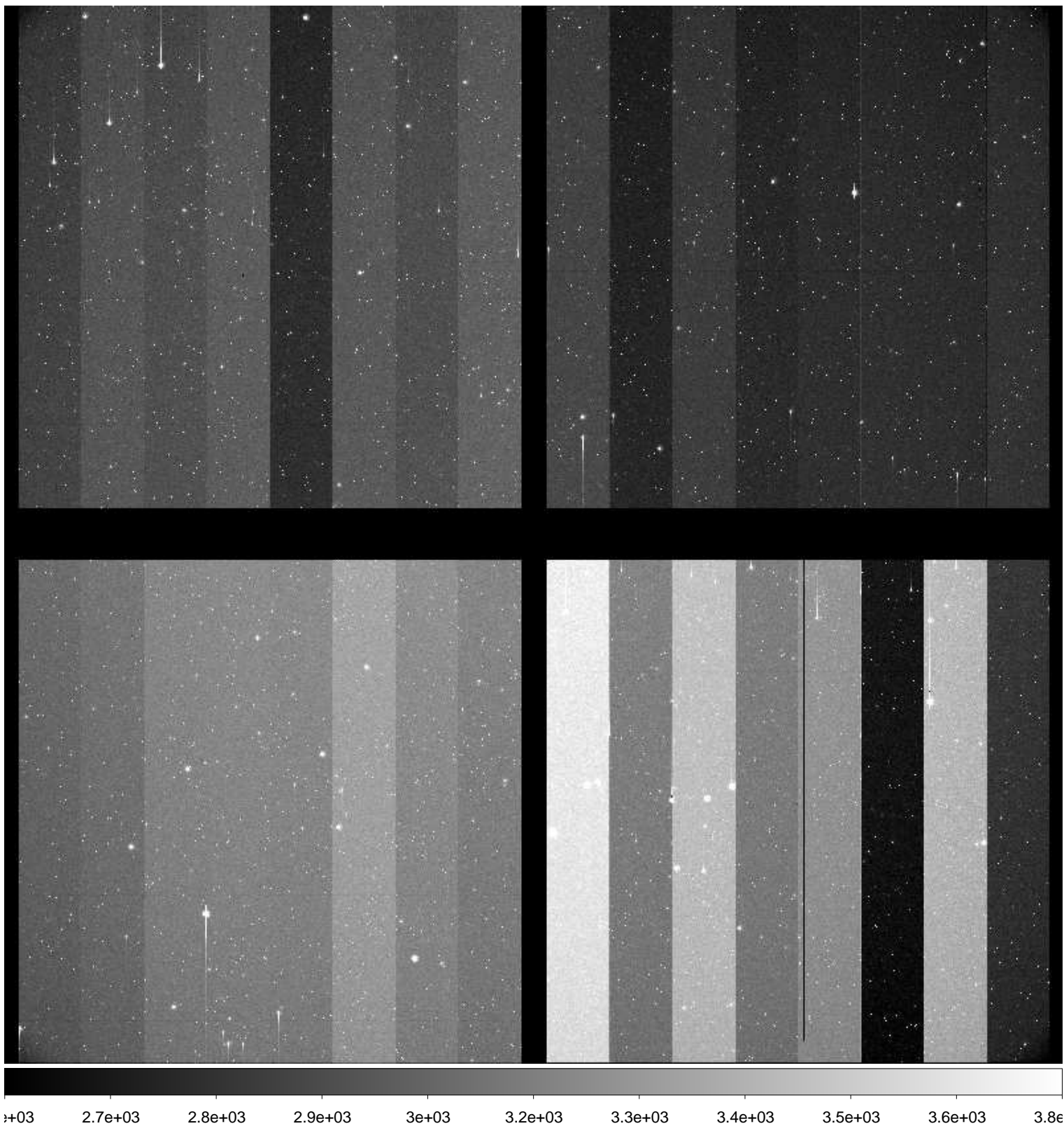

File Name : **xkmtc.20161216.043220.fits** # 234 / 251 #
Project ID : ENG-SN
Image Type : OBJECT
Object Name : **CGMW1-1**
RA : 06:35:59.930
DEC : -15:29:59.50
Exposure Time : 60
Airmass : 1.28
Sidereal Time : 09:13:11
Filter ID : I
Observation Date : 2016-12-16T08:14:55
CCD Temperature : -104.68

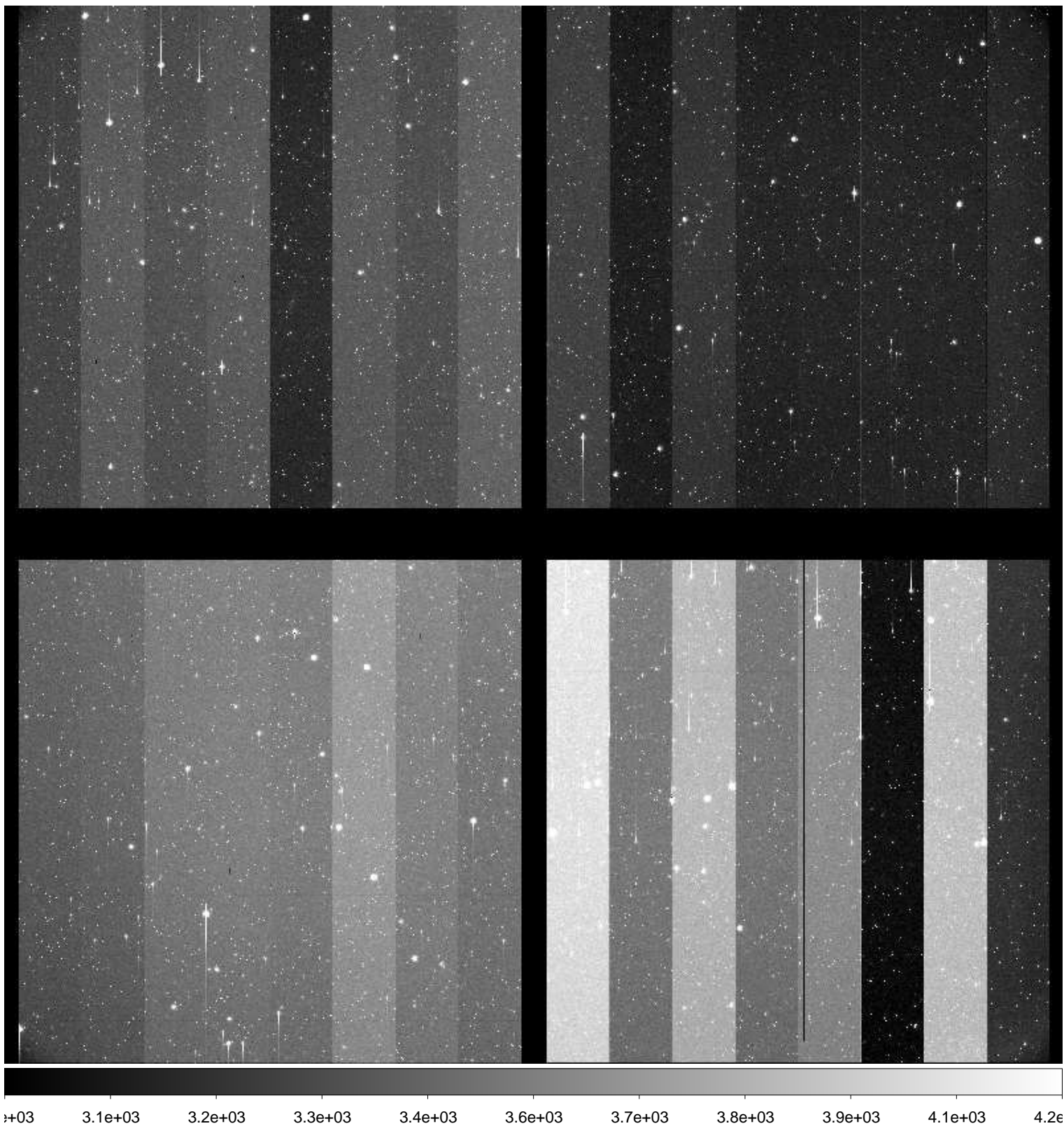

File Name : **xkmtc.20161216.043221.fits** # 235 / 251 #
Project ID : ENG-SN
Image Type : OBJECT
Object Name : **E489-1**
RA : 06:16:00.010
DEC : -24:09:59.80
Exposure Time : 60
Airmass : 1.30
Sidereal Time : 09:15:21
Filter ID : B
Observation Date : 2016-12-16T08:17:04
CCD Temperature : -104.73

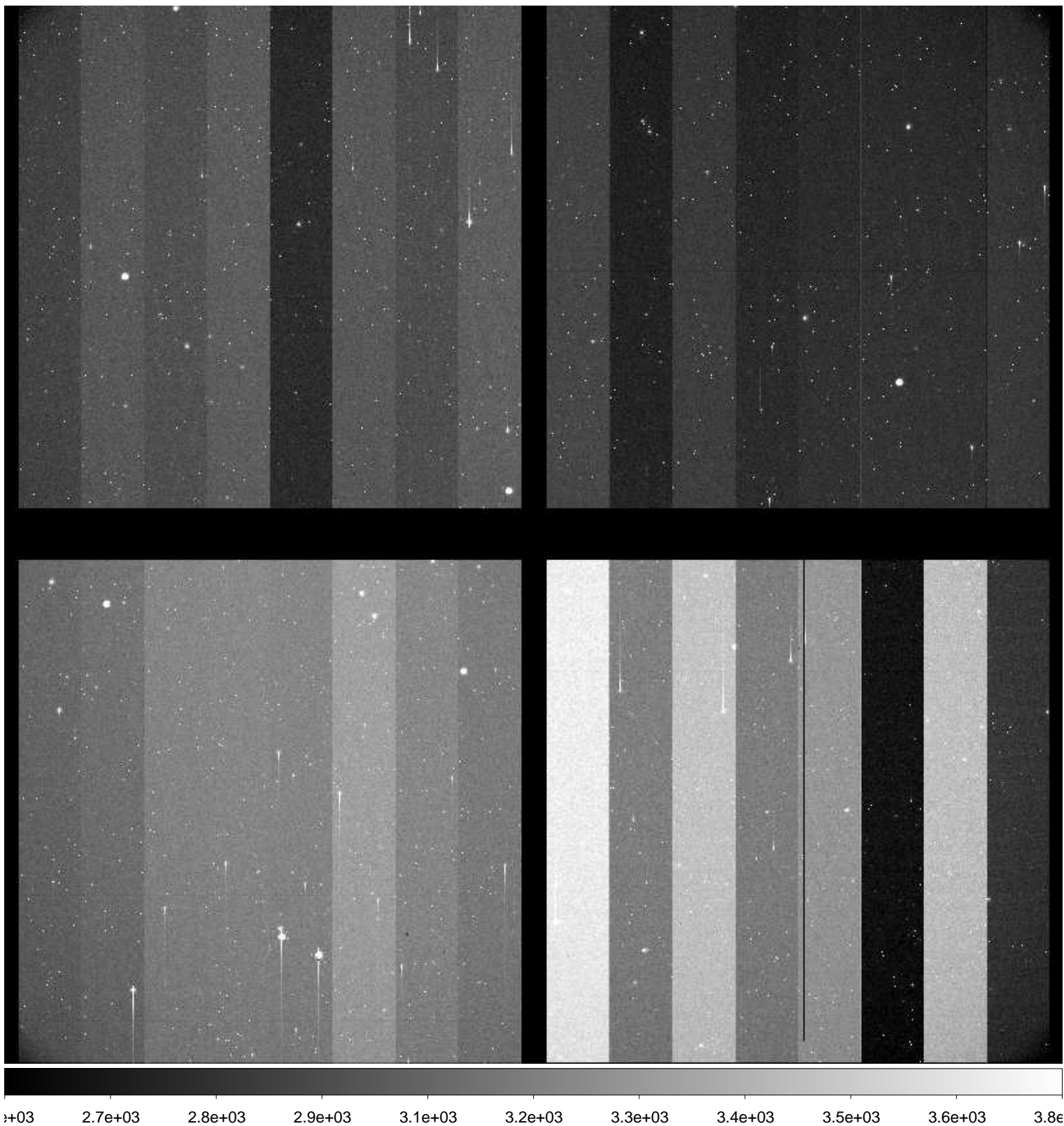

File Name : **xkmtc.20161216.043222.fits** # 236 / 251 #
Project ID : ENG-SN
Image Type : OBJECT
Object Name : **E489-1**
RA : 06:16:59.930
DEC : -24:09:59.60
Exposure Time : 60
Airmass : 1.31
Sidereal Time : 09:18:13
Filter ID : V
Observation Date : 2016-12-16T08:19:56
CCD Temperature : -104.73

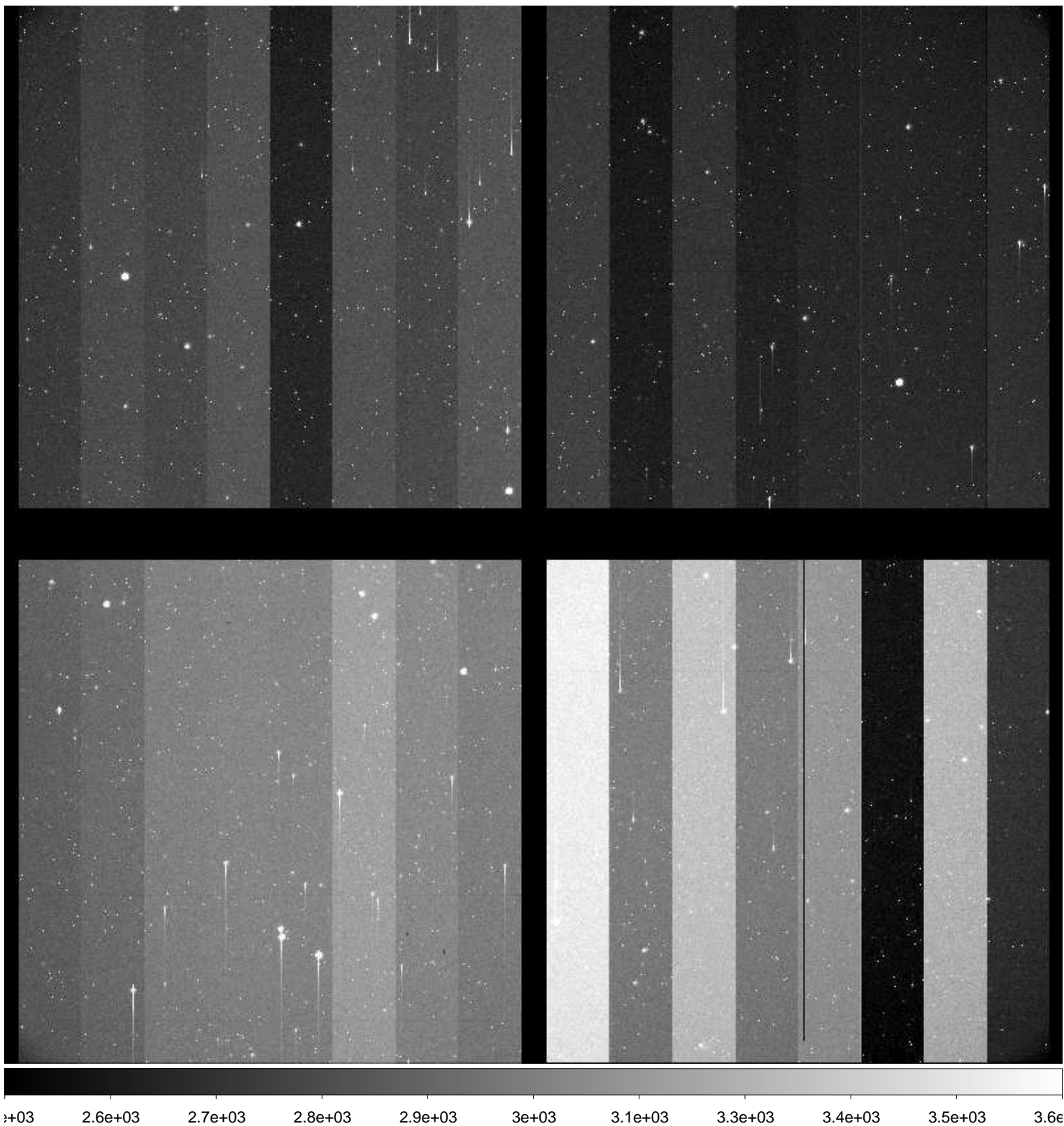

File Name : **xkmtc.20161216.043223.fits** # 237 / 251 #
Project ID : ENG-SN
Image Type : OBJECT
Object Name : **E489-1**
RA : 06:16:59.870
DEC : -24:09:59.30
Exposure Time : 60
Airmass : 1.32
Sidereal Time : 09:21:10
Filter ID : I
Observation Date : 2016-12-16T08:22:53
CCD Temperature : -104.75

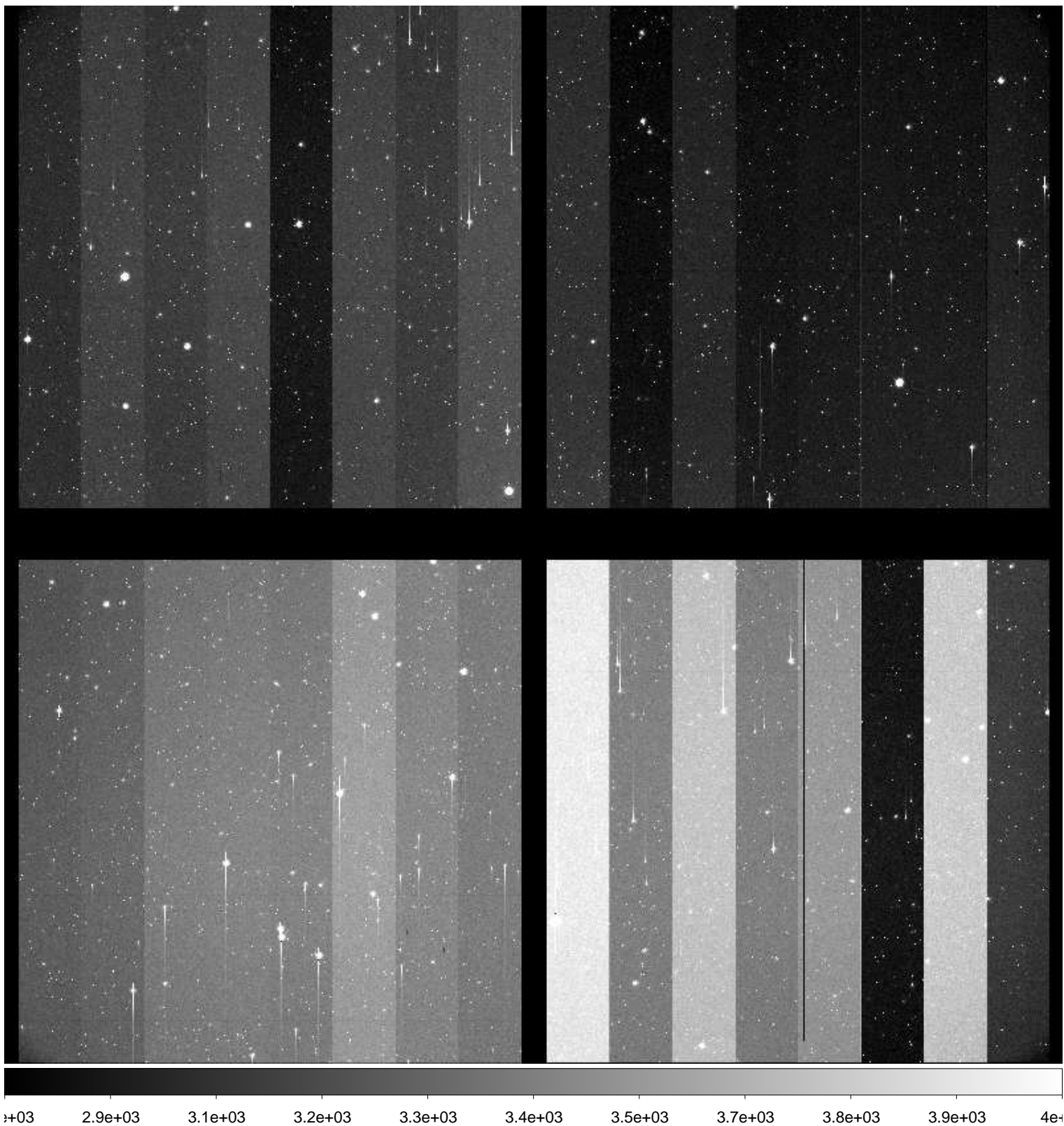

File Name : **xkmtc.20161216.043224.fits** # 238 / 251 #
Project ID : ALL
Image Type : BIAS
Object Name : **bias**
RA : 09:25:13.370
DEC : -29:56:49.00
Exposure Time : 0
Airmass : 1.00
Sidereal Time : 09:25:50
Filter ID : R
Observation Date : 2016-12-16T08:27:32
CCD Temperature : -104.75

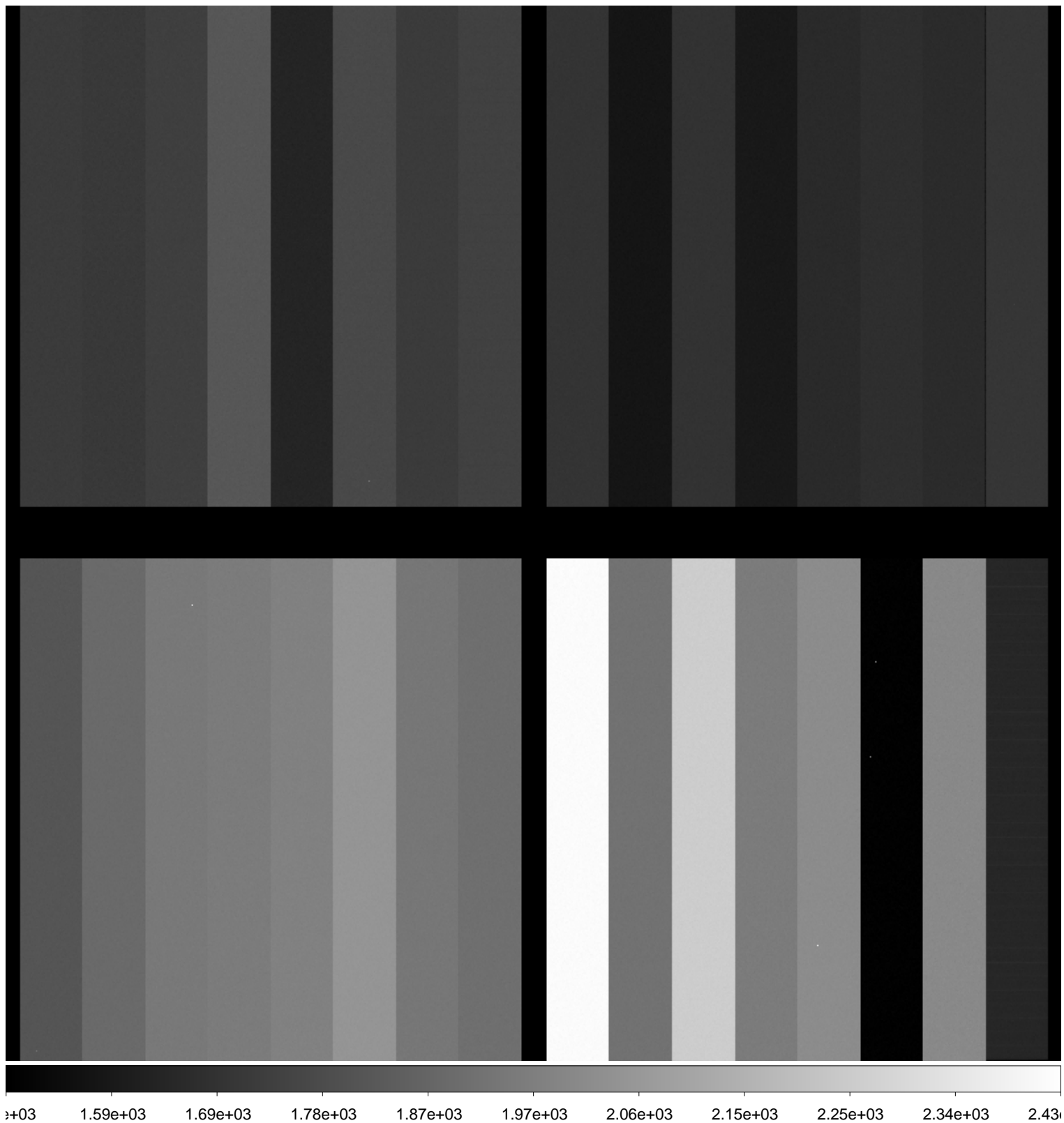

File Name : **xkmtc.20161216.043225.fits** # 239 / 251 #
Project ID : ALL
Image Type : BIAS
Object Name : **bias**
RA : 09:26:11.650
DEC : -29:56:48.10
Exposure Time : 0
Airmass : 1.00
Sidereal Time : 09:26:49
Filter ID : R
Observation Date : 2016-12-16T08:28:30
CCD Temperature : -104.77

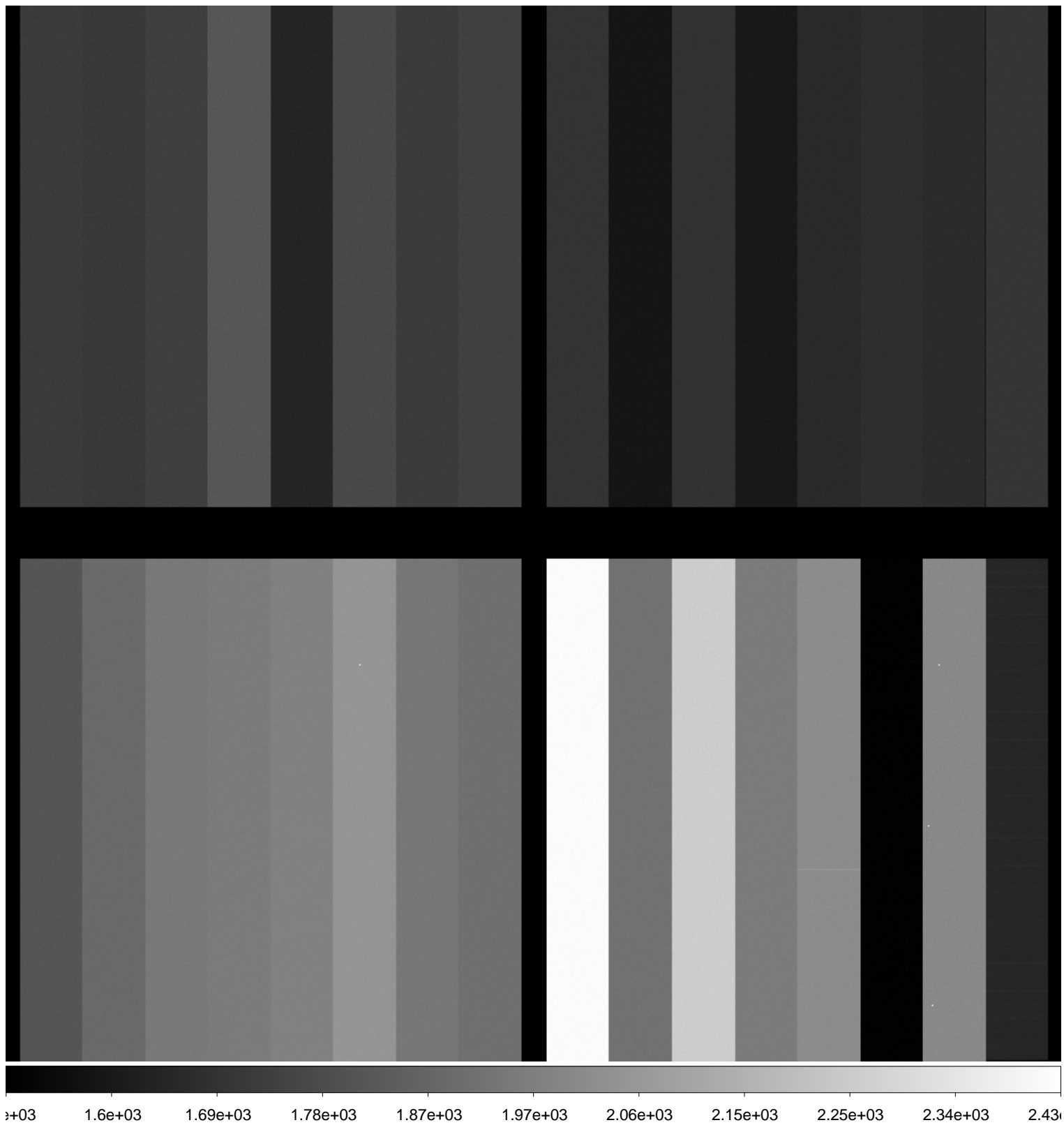

File Name : **xkmtc.20161216.043226.fits** # 240 / 251 #
Project ID : ALL
Image Type : BIAS
Object Name : **bias**
RA : 09:27:15.120
DEC : -29:56:47.20
Exposure Time : 0
Airmass : 1.00
Sidereal Time : 09:27:52
Filter ID : R
Observation Date : 2016-12-16T08:29:35
CCD Temperature : -104.82

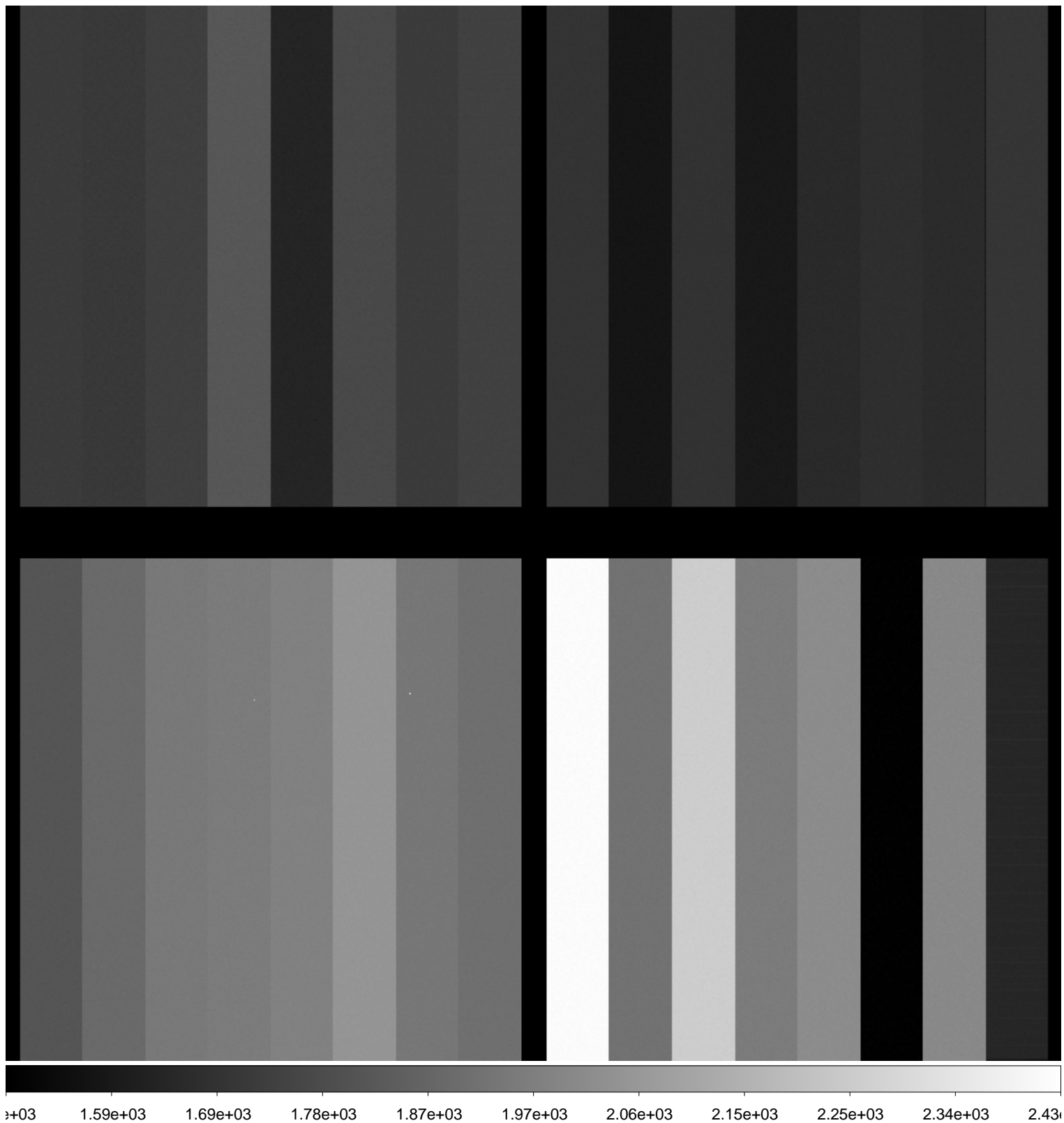

File Name : **xkmtc.20161216.043227.fits** # 241 / 251 #
Project ID : ALL
Image Type : BIAS
Object Name : **bias**
RA : 09:28:14.500
DEC : -29:56:46.40
Exposure Time : 0
Airmass : 1.00
Sidereal Time : 09:28:52
Filter ID : R
Observation Date : 2016-12-16T08:30:46
CCD Temperature : -104.82

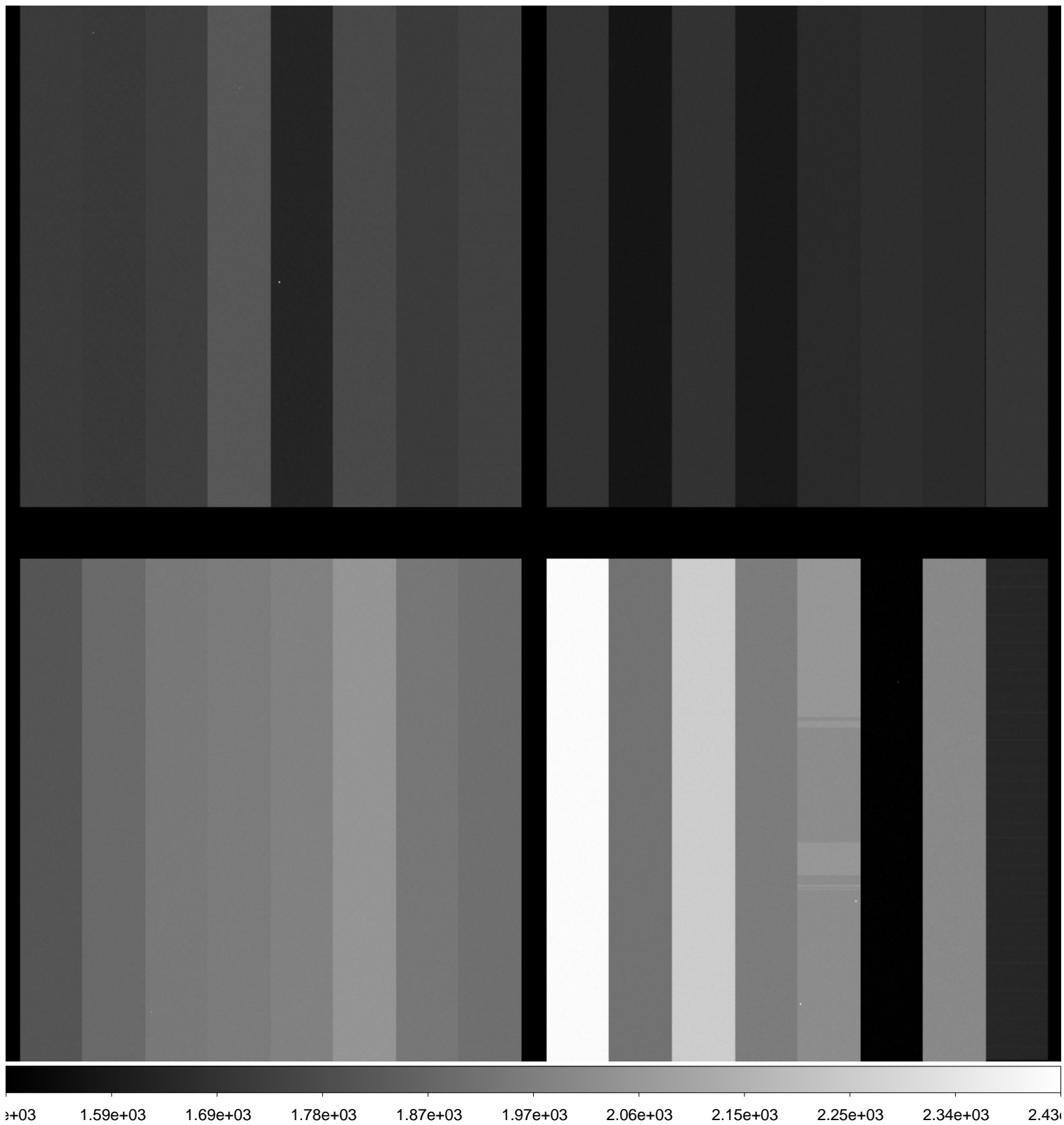

File Name : **xkmtc.20161216.043228.fits** # 242 / 251 #
Project ID : ALL
Image Type : BIAS
Object Name : **bias**
RA : 09:29:27.340
DEC : -29:56:45.40
Exposure Time : 0
Airmass : 1.00
Sidereal Time : 09:30:05
Filter ID : R
Observation Date : 2016-12-16T08:31:46
CCD Temperature : -104.82

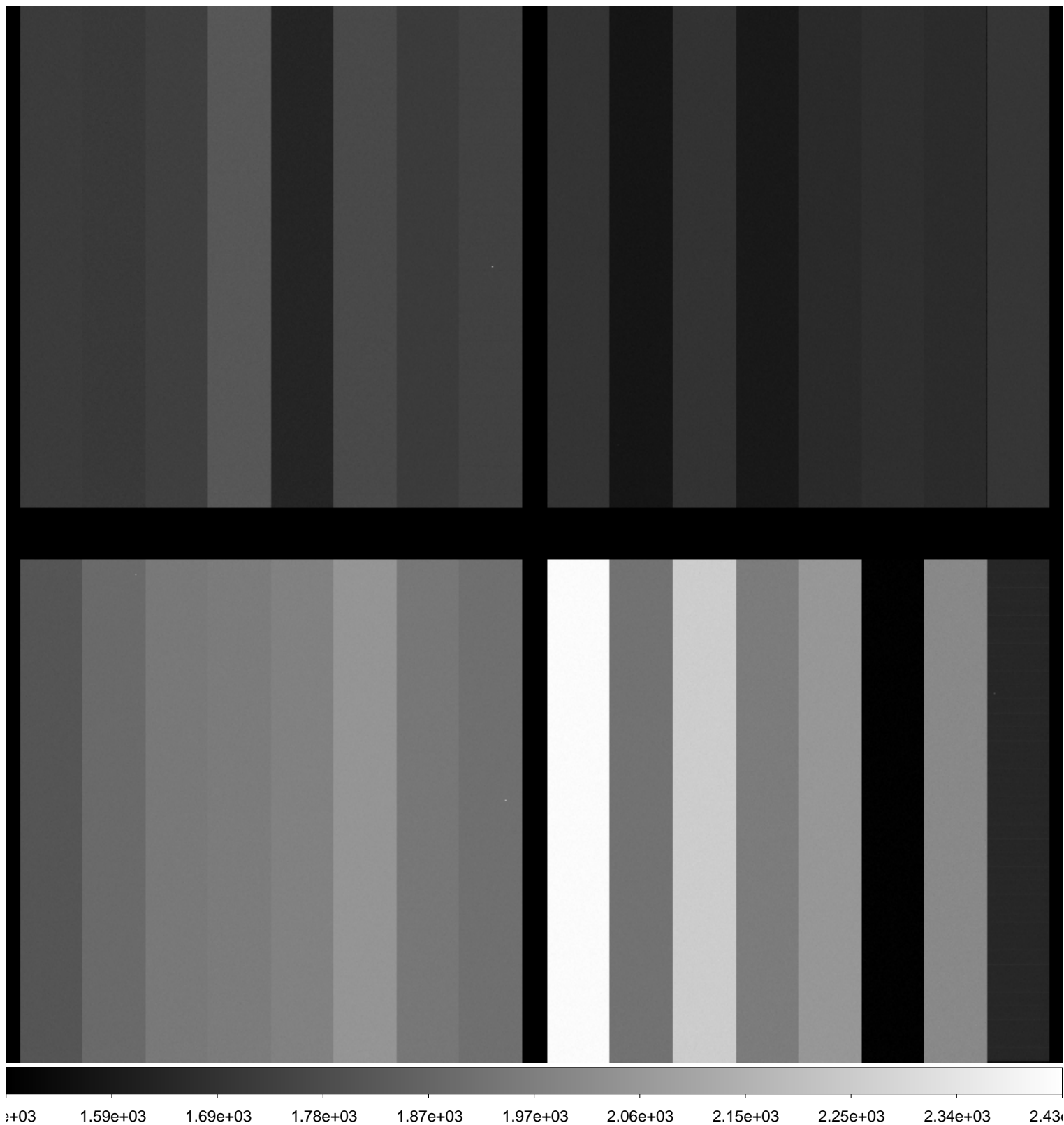

File Name : **xkmtc.20161216.043229.fits** # 243 / 251 #
Project ID : ALL
Image Type : BIAS
Object Name : **bias**
RA : 09:30:28.760
DEC : -29:56:44.50
Exposure Time : 0
Airmass : 1.00
Sidereal Time : 09:31:06
Filter ID : R
Observation Date : 2016-12-16T08:32:47
CCD Temperature : -102.56

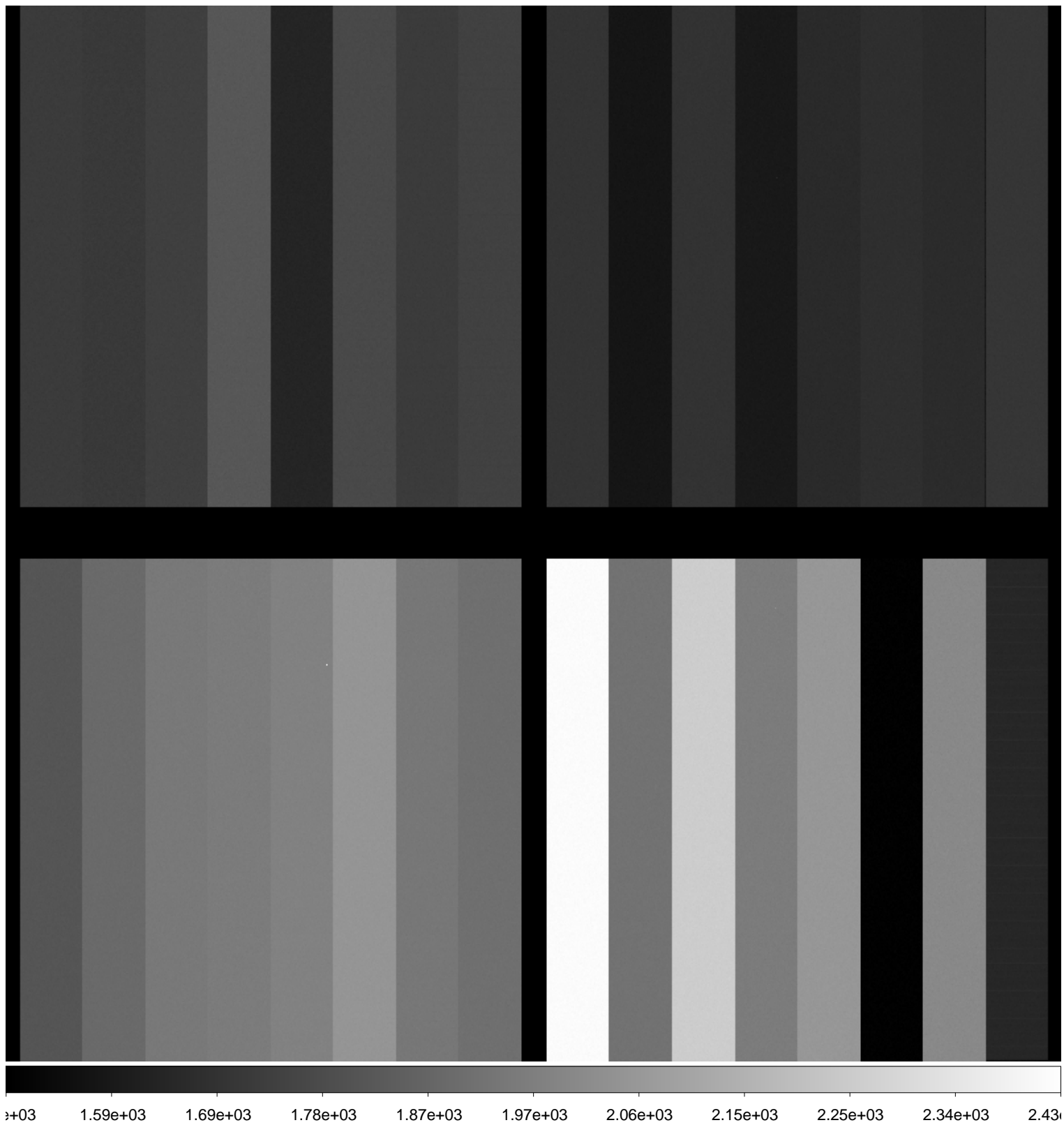

File Name : **xkmtc.20161216.043230.fits** # 244 / 251 #
Project ID : ALL
Image Type : BIAS
Object Name : **bias**
RA : 09:31:29.250
DEC : -29:56:43.70
Exposure Time : 0
Airmass : 1.00
Sidereal Time : 09:32:07
Filter ID : R
Observation Date : 2016-12-16T08:33:48
CCD Temperature : -104.53

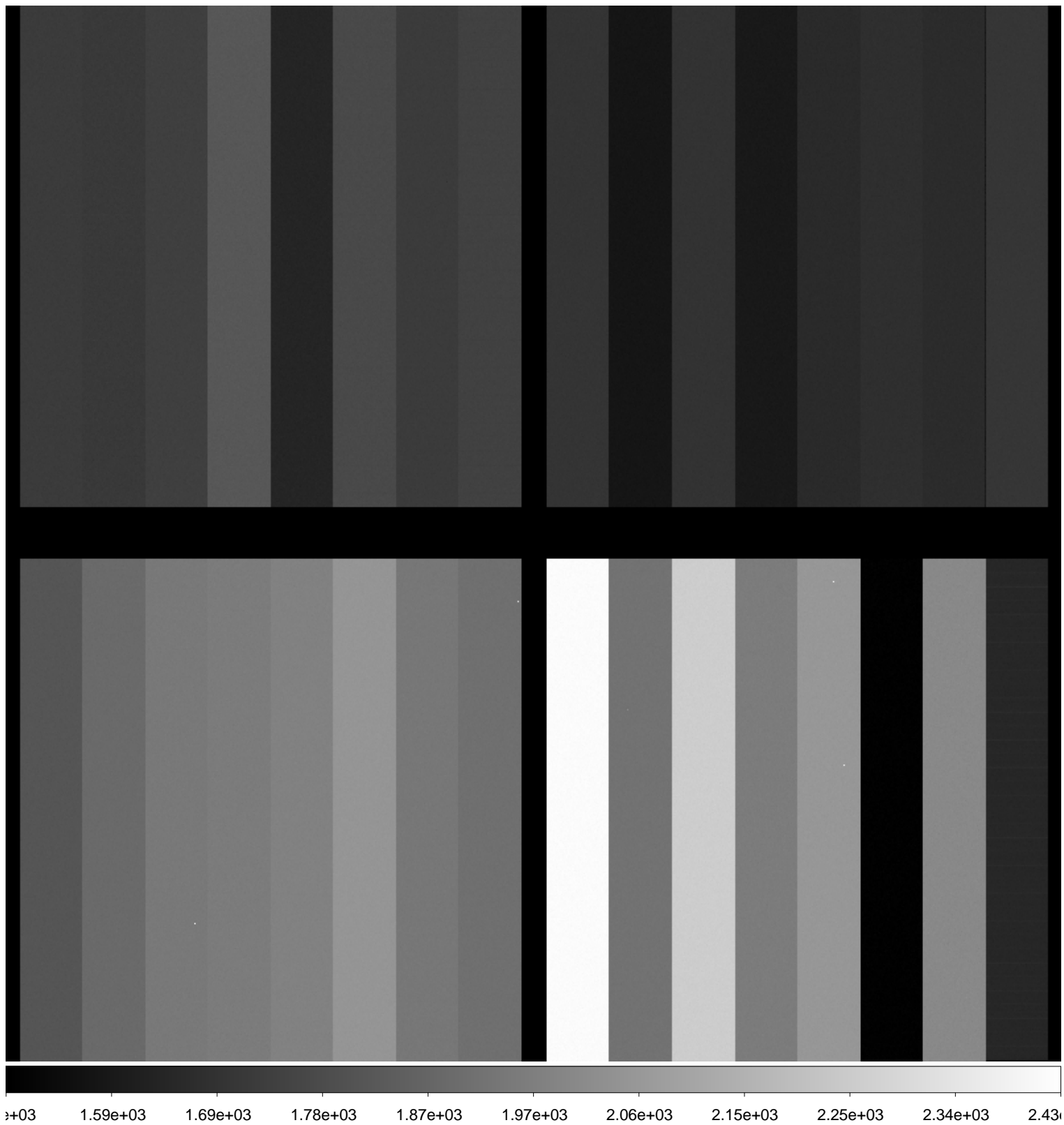

File Name : **xkmtc.20161216.043231.fits** # 245 / 251 #
Project ID : ALL
Image Type : BIAS
Object Name : **bias**
RA : 09:32:25.520
DEC : -29:56:42.90
Exposure Time : 0
Airmass : 1.00
Sidereal Time : 09:33:03
Filter ID : R
Observation Date : 2016-12-16T08:34:44
CCD Temperature : -104.61

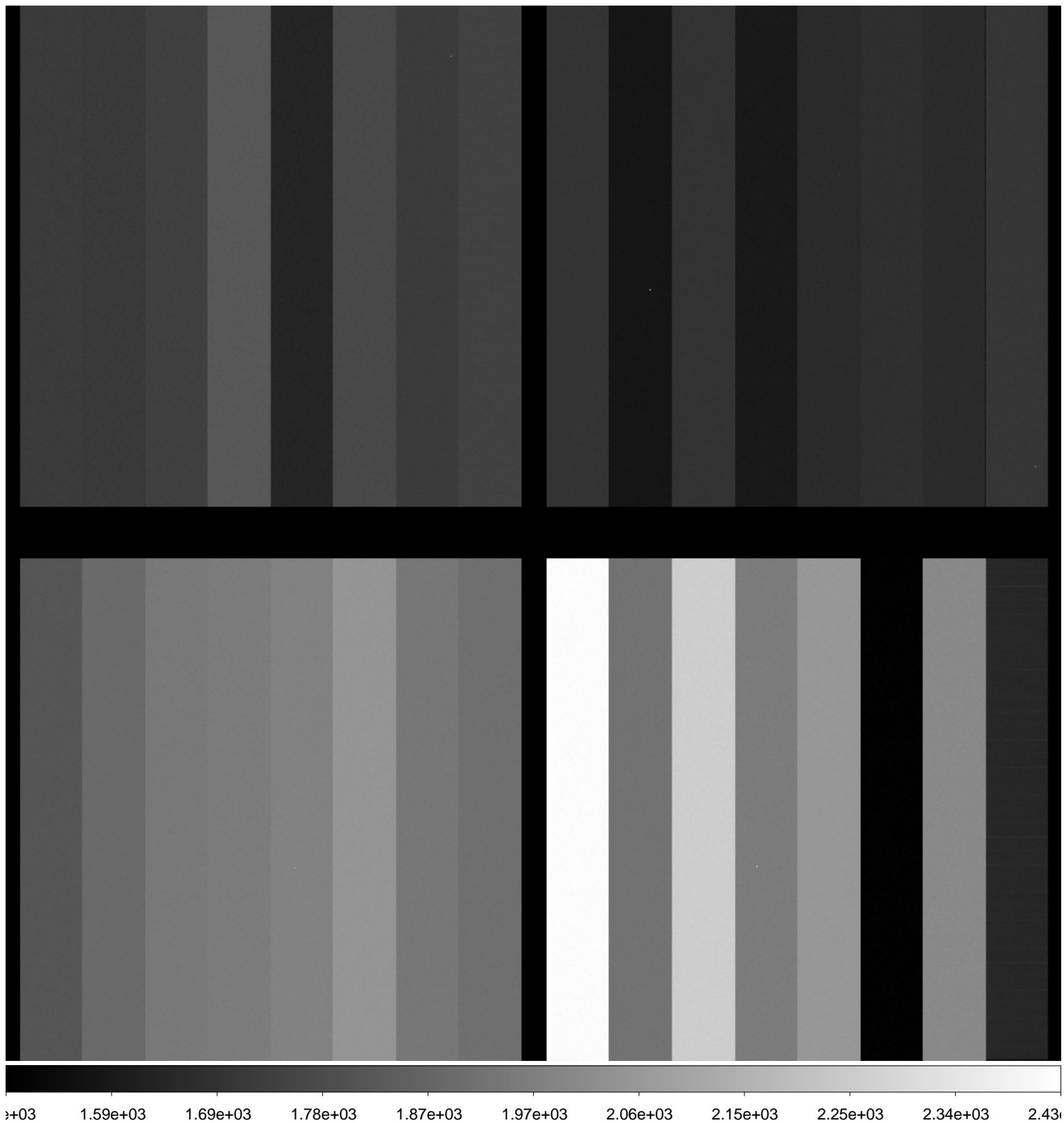

File Name : **xkmtc.20161216.043232.fits** # 246 / 251 #
Project ID : ALL
Image Type : BIAS
Object Name : **bias**
RA : 09:33:23.660
DEC : -29:56:42.20
Exposure Time : 0
Airmass : 1.00
Sidereal Time : 09:34:01
Filter ID : R
Observation Date : 2016-12-16T08:35:43
CCD Temperature : -104.66

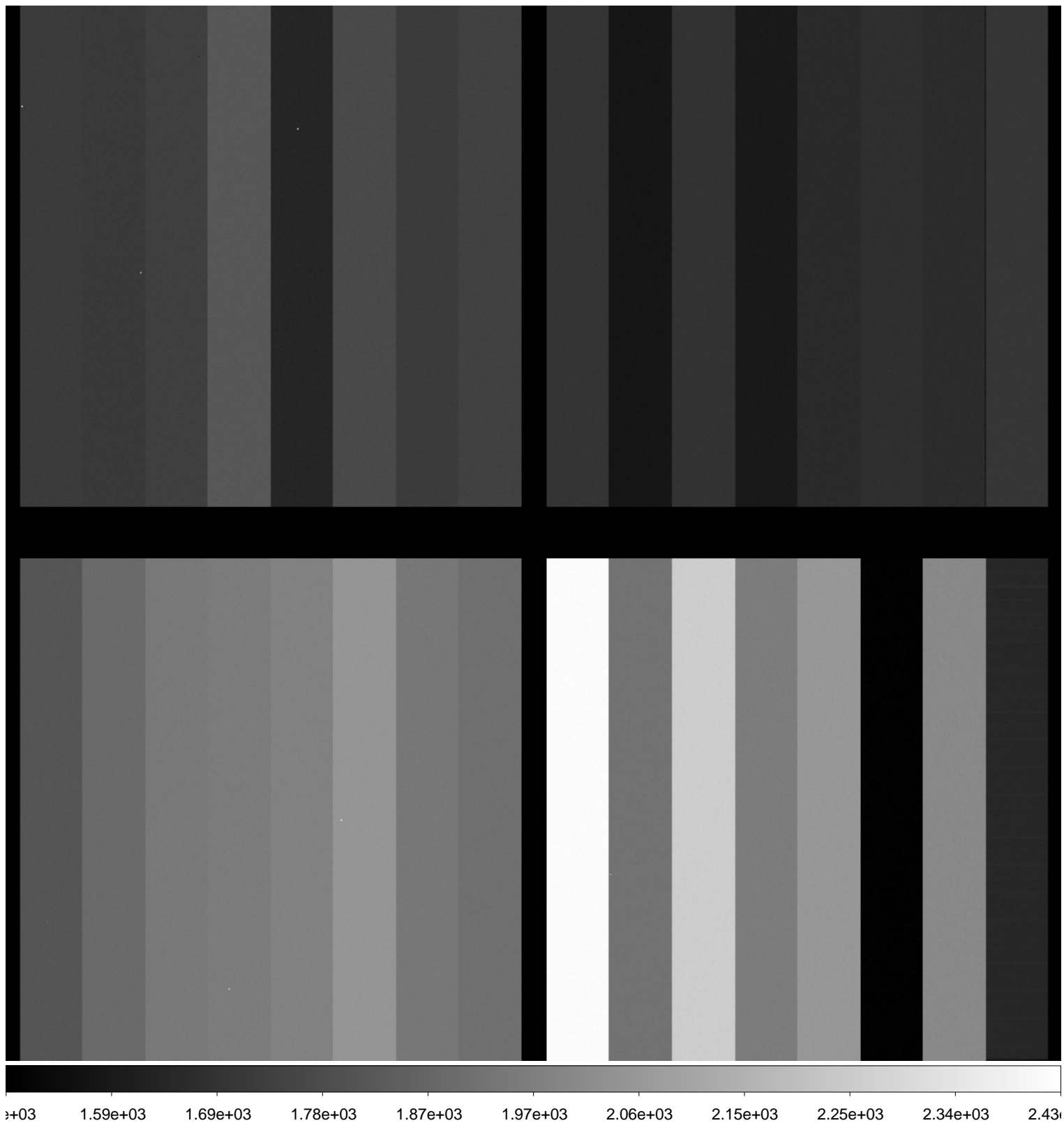

File Name : **xkmtc.20161216.043233.fits** # 247 / 251 #
Project ID : ALL
Image Type : BIAS
Object Name : **bias**
RA : 09:34:21.960
DEC : -29:56:41.30
Exposure Time : 0
Airmass : 1.00
Sidereal Time : 09:34:59
Filter ID : R
Observation Date : 2016-12-16T08:36:41
CCD Temperature : -104.7

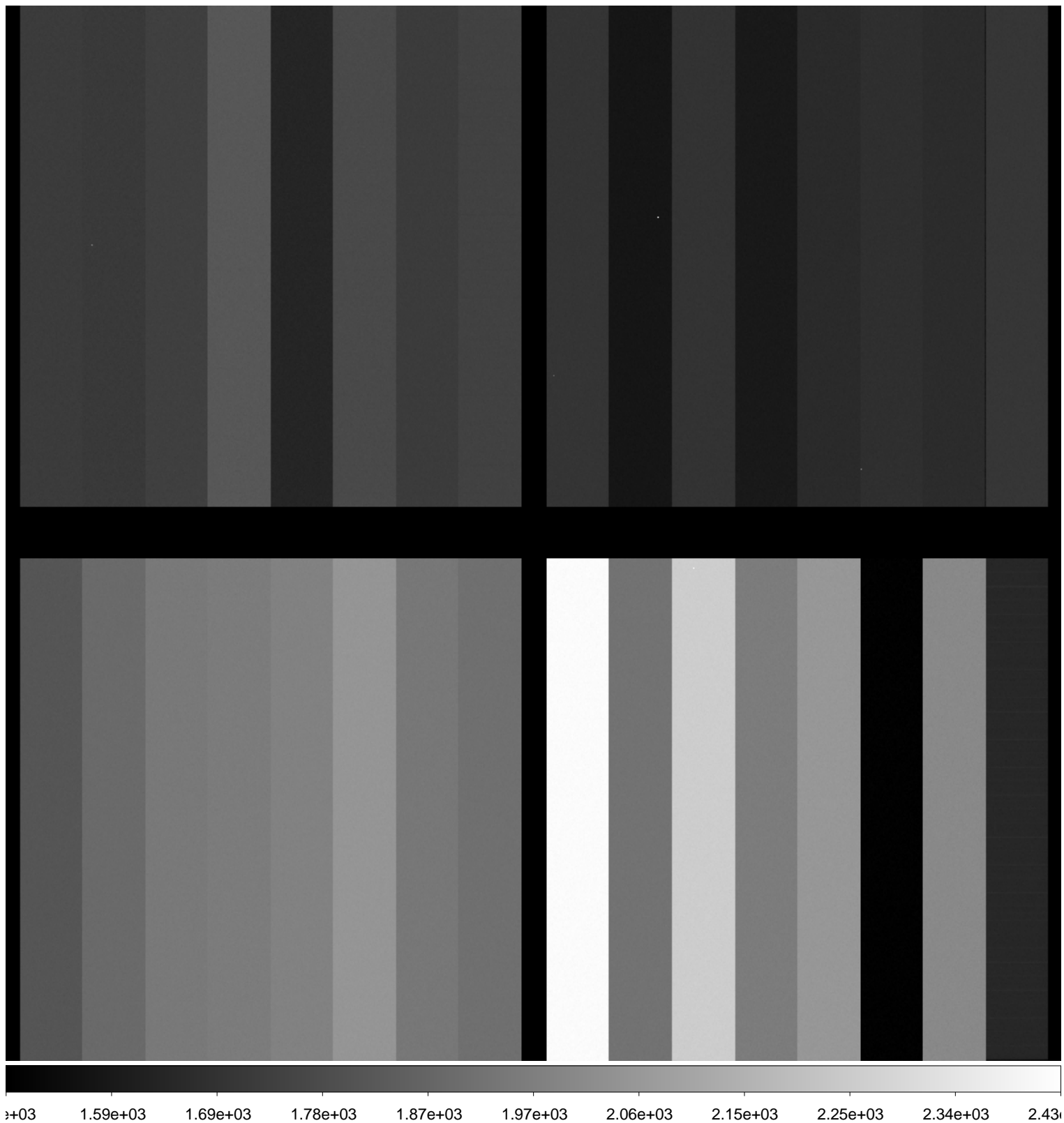

File Name : **xkmtc.20161216.043234.fits** # 248 / 251 #
Project ID : ALL
Image Type : DARK
Object Name : **dark**
RA : 09:36:24.970
DEC : -29:56:39.60
Exposure Time : 73
Airmass : 1.00
Sidereal Time : 09:37:03
Filter ID : R
Observation Date : 2016-12-16T08:38:43
CCD Temperature : -104.76

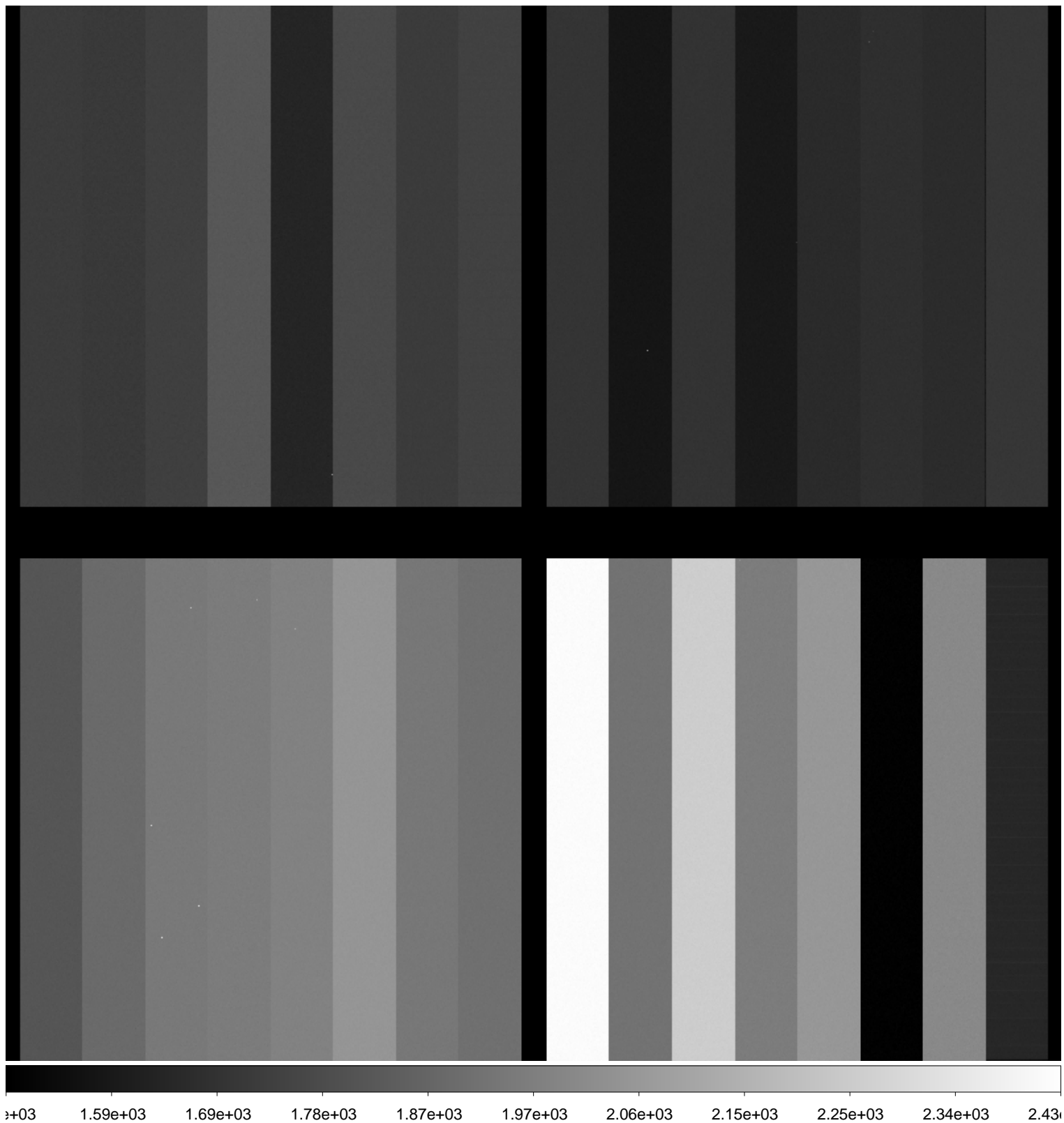

File Name : **xkmtc.20161216.043235.fits** # 249 / 251 #
Project ID : ALL
Image Type : DARK
Object Name : **dark**
RA : 09:38:39.390
DEC : -29:56:37.80
Exposure Time : 73
Airmass : 1.00
Sidereal Time : 09:39:17
Filter ID : R
Observation Date : 2016-12-16T08:40:57
CCD Temperature : -104.81

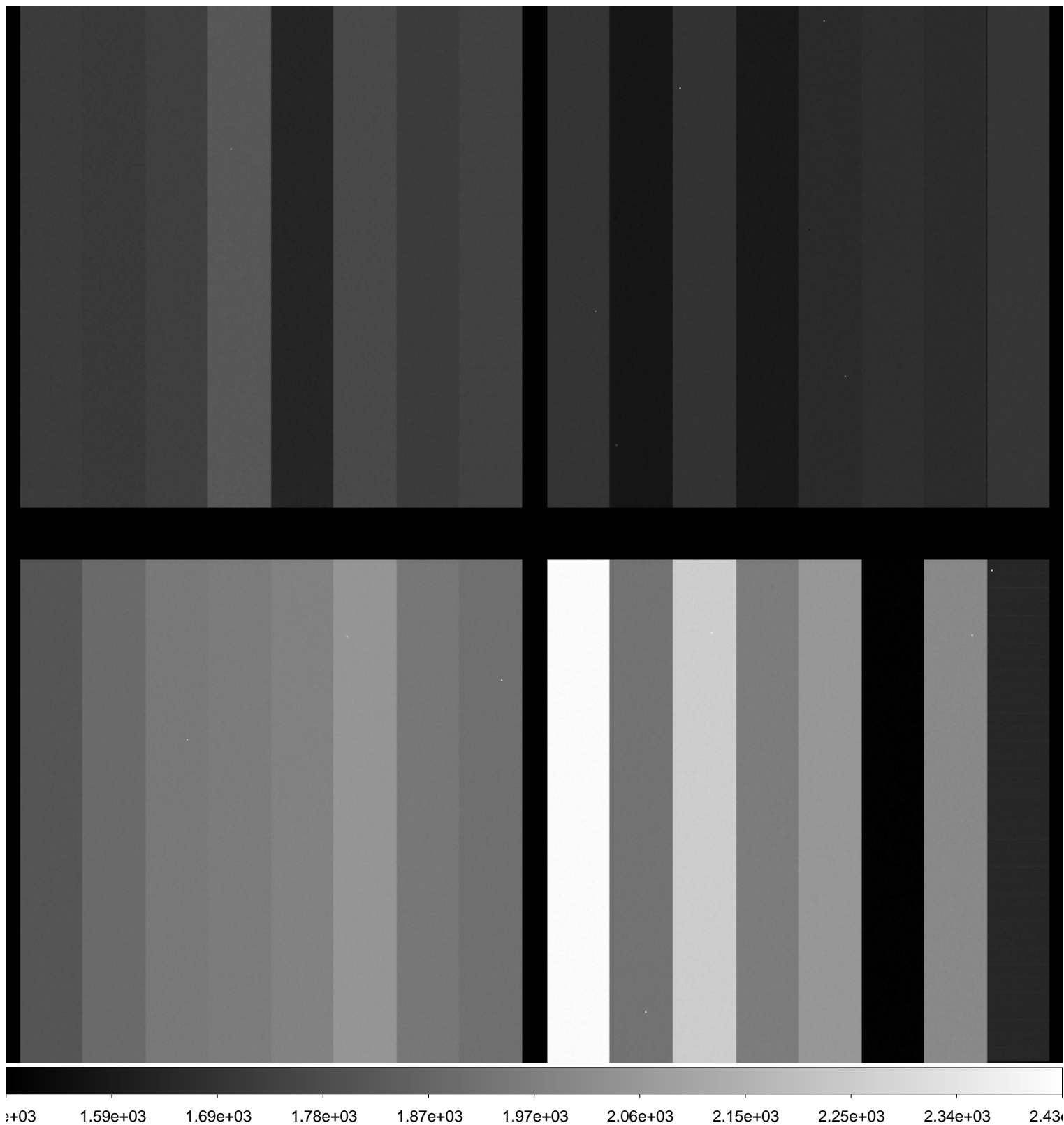

File Name : **xkmtc.20161216.043236.fits** # 250 / 251 #
Project ID : ALL
Image Type : DARK
Object Name : **dark**
RA : 09:40:44.260
DEC : -29:56:36.20
Exposure Time : 73
Airmass : 1.00
Sidereal Time : 09:41:22
Filter ID : R
Observation Date : 2016-12-16T08:43:15
CCD Temperature : -104.84

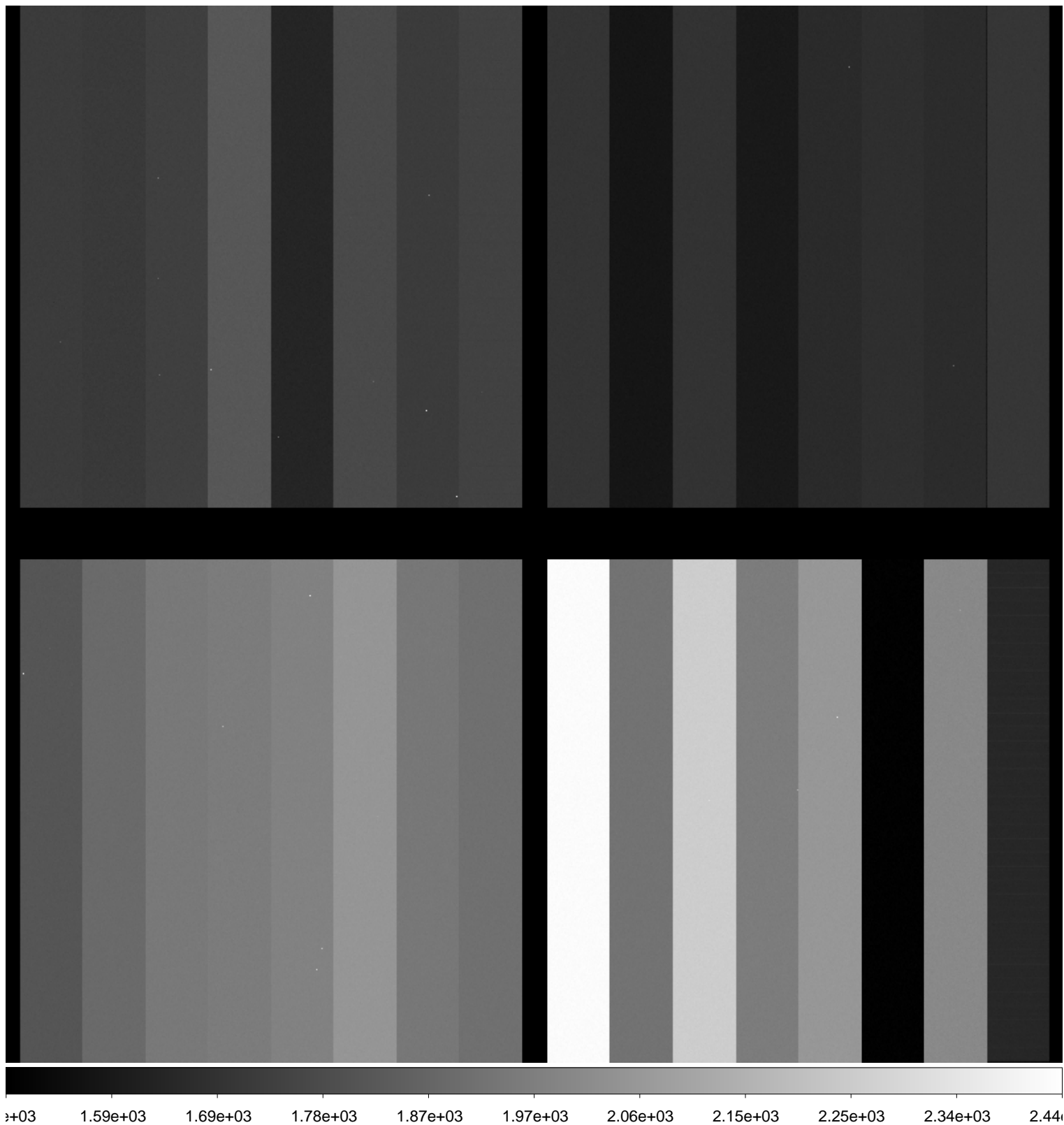

File Name : **xkmtc.20161216.043237.fits** # 251 / 251 #
Project ID : OBS
Image Type : DARK
Object Name : **end**
RA : 09:43:28.850
DEC : -29:56:34.10
Exposure Time : 30
Airmass : 1.00
Sidereal Time : 09:44:07
Filter ID : R
Observation Date : 2016-12-16T08:45:46
CCD Temperature : -104.85

