

File Name : **xkmtc.20160201.050579.fits** # 1 / 181 #  
Project ID : OBS  
Image Type : DARK  
Object Name : **begin**  
RA : 03:50:37.020  
DEC : -30:03:38.60  
Exposure Time : 30  
Airmass : 1.00  
Sidereal Time : 03:51:09  
Filter ID : R  
Observation Date : 2016-02-01T23:47:58  
CCD Temperature : -75.85

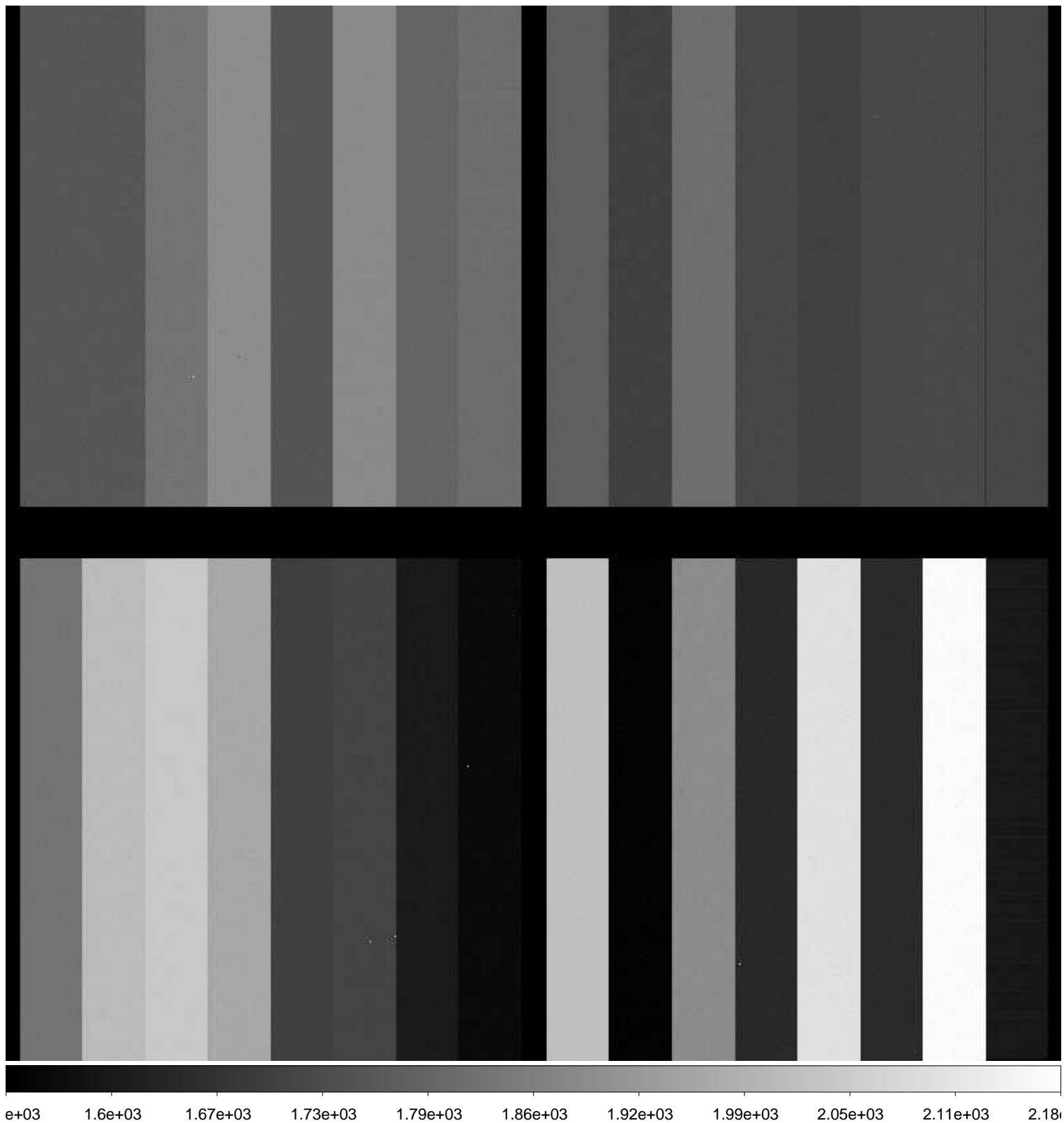

File Name : **xkmtc.20160201.050580.fits** # 2 / 181 #  
Project ID : ALL  
Image Type : DARK  
Object Name : **dark**  
RA : 03:54:22.320  
DEC : -30:03:34.10  
Exposure Time : 120  
Airmass : 1.00  
Sidereal Time : 03:54:54  
Filter ID : R  
Observation Date : 2016-02-01T23:51:42  
CCD Temperature : -75.88

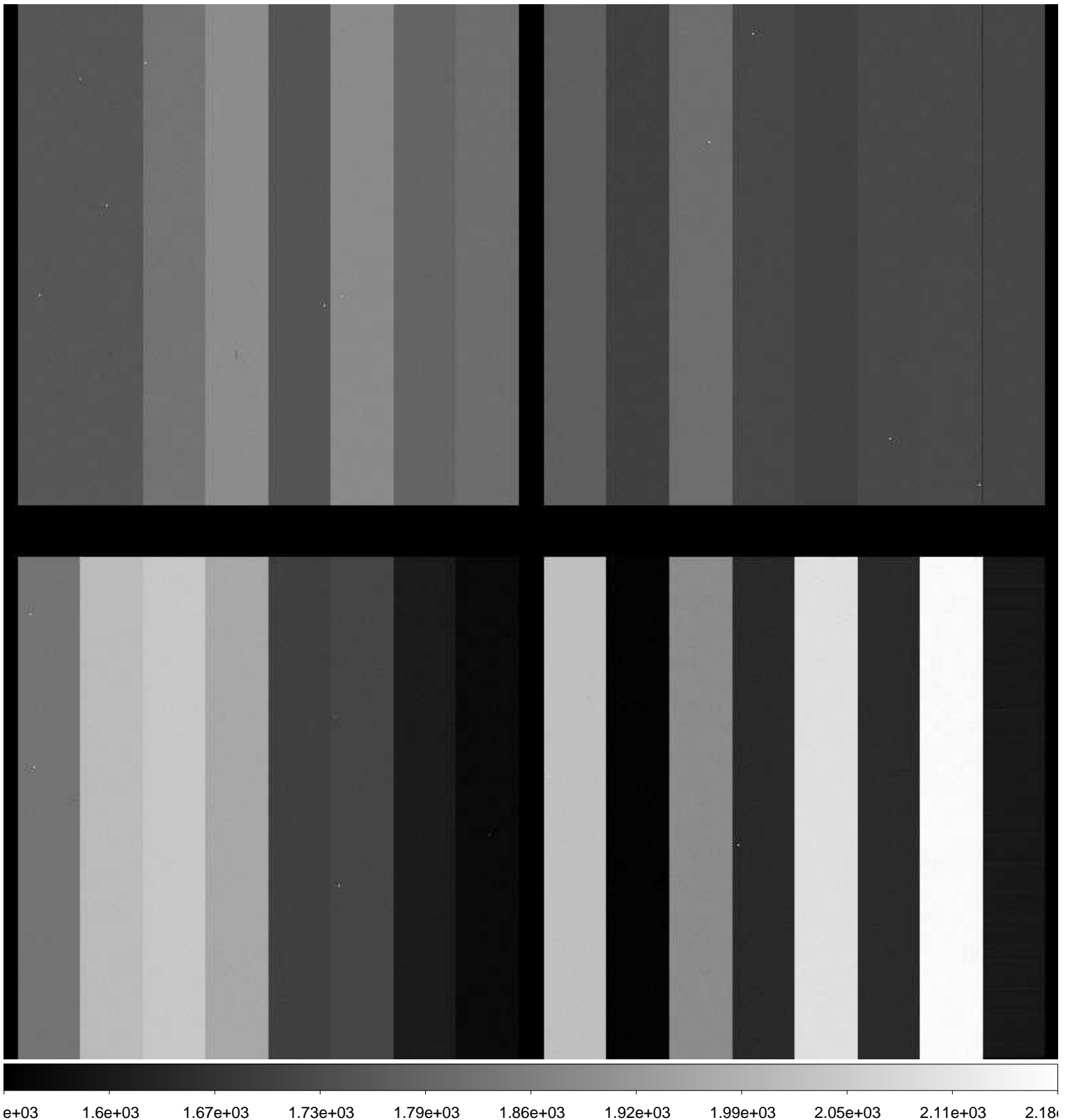

File Name : **xkmtc.20160201.050581.fits** # 3 / 181 #  
Project ID : ALL  
Image Type : DARK  
Object Name : **dark**  
RA : 03:57:19.580  
DEC : -30:03:30.50  
Exposure Time : 120  
Airmass : 1.00  
Sidereal Time : 03:57:51  
Filter ID : R  
Observation Date : 2016-02-01T23:54:51  
CCD Temperature : -75.9

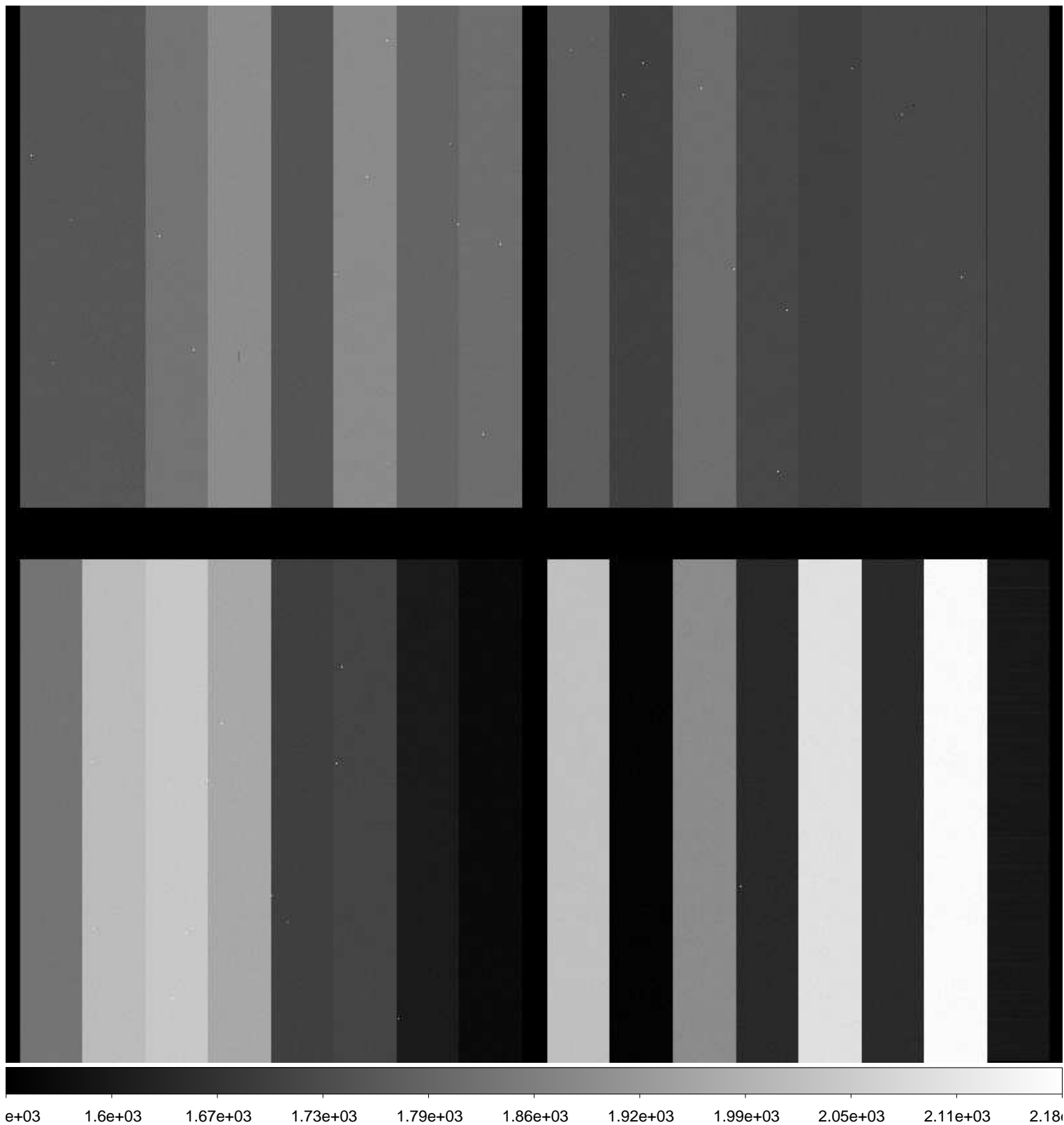

File Name : **xkmtc.20160201.050582.fits** # 4 / 181 #  
Project ID : ALL  
Image Type : DARK  
Object Name : **dark**  
RA : 04:00:28.420  
DEC : -30:03:26.70  
Exposure Time : 120  
Airmass : 1.00  
Sidereal Time : 04:01:00  
Filter ID : R  
Observation Date : 2016-02-01T23:58:00  
CCD Temperature : -75.95

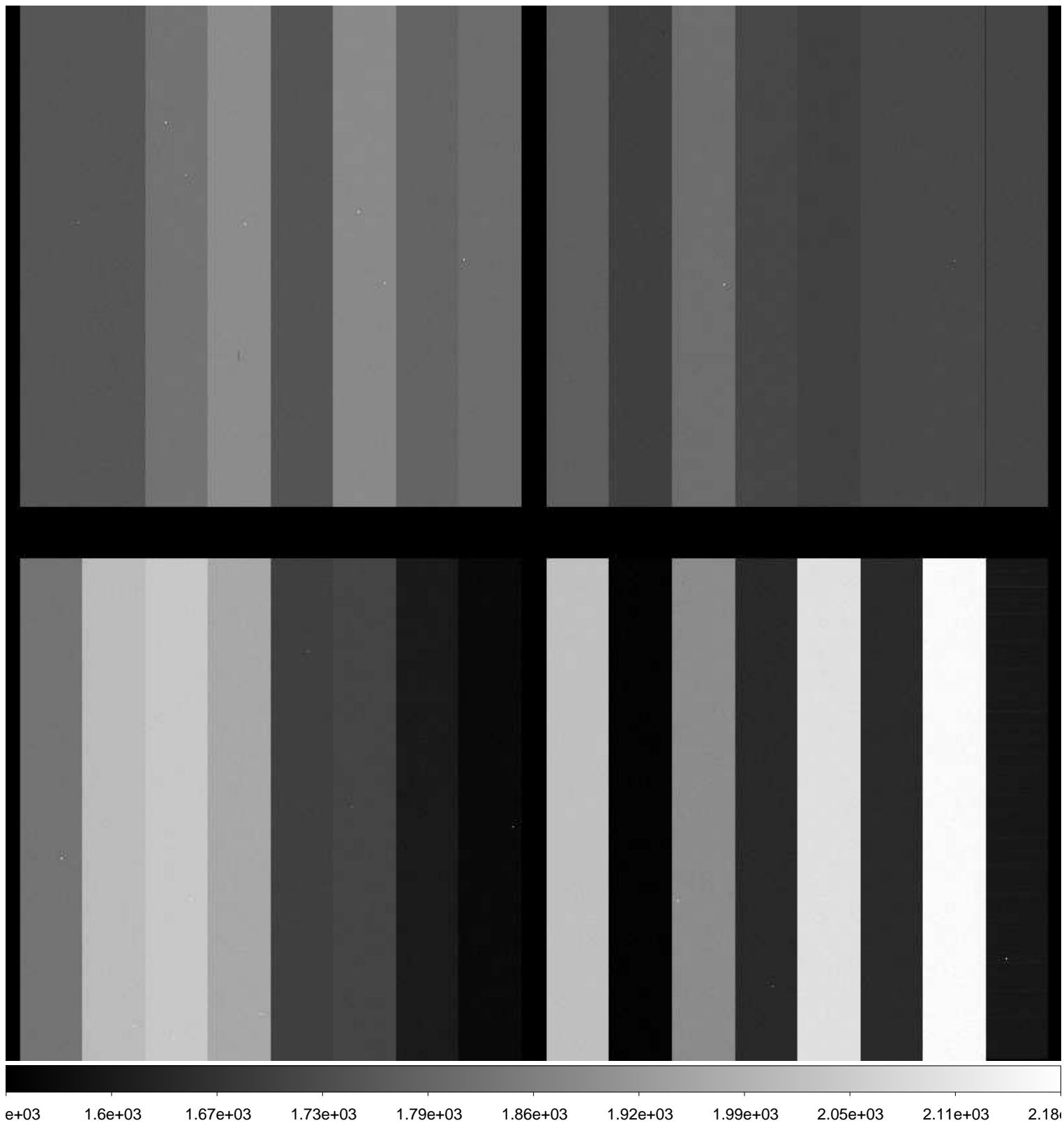



File Name : **xkmtc.20160202.050583.fits** # 5 / 181 #  
Project ID : ALL  
Image Type : BIAS  
Object Name : **bias**  
RA : 04:04:01.060  
DEC : -30:03:22.20  
Exposure Time : 0  
Airmass : 1.00  
Sidereal Time : 04:04:32  
Filter ID : R  
Observation Date : 2016-02-02T00:01:19  
CCD Temperature : -76.03

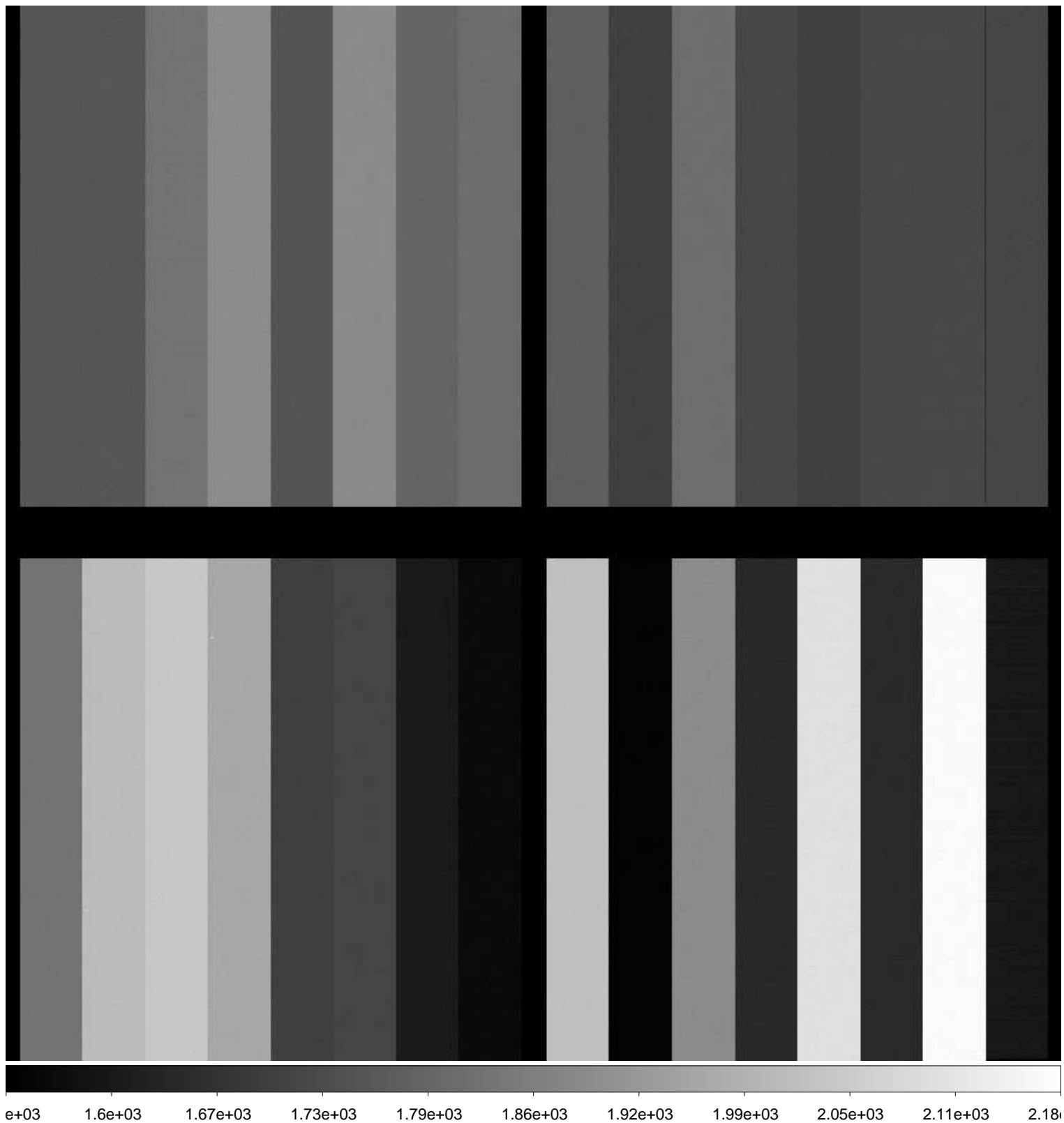

File Name : **xkmtc.20160202.050584.fits** # 6 / 181 #  
Project ID : ALL  
Image Type : BIAS  
Object Name : **bias**  
RA : 04:05:02.540  
DEC : -30:03:20.90  
Exposure Time : 0  
Airmass : 1.00  
Sidereal Time : 04:05:34  
Filter ID : R  
Observation Date : 2016-02-02T00:02:33  
CCD Temperature : -76.04

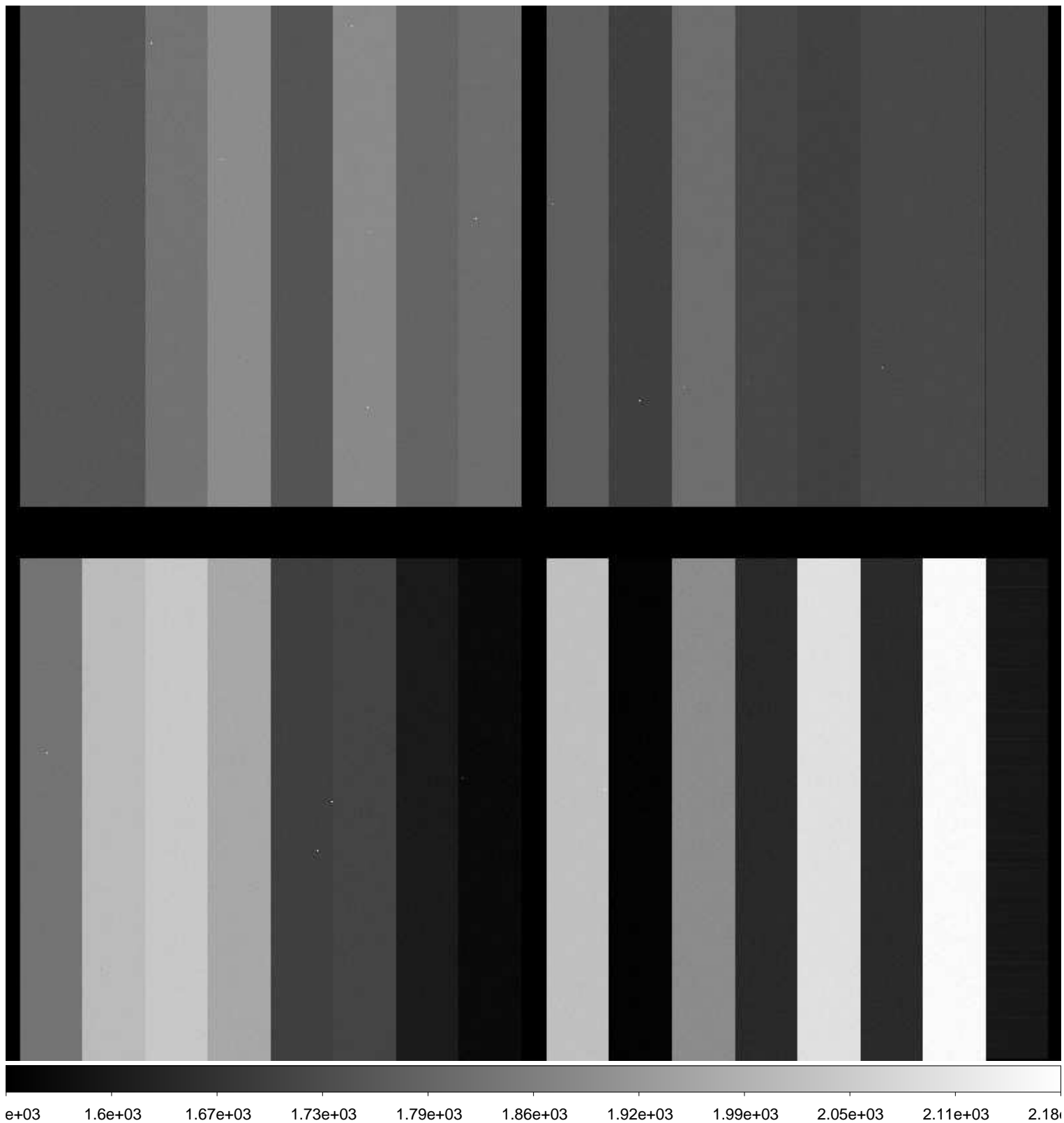

File Name : **xkmtc.20160202.050585.fits** # 7 / 181 #  
Project ID : ALL  
Image Type : BIAS  
Object Name : **bias**  
RA : 04:06:17.630  
DEC : -30:03:19.40  
Exposure Time : 0  
Airmass : 1.00  
Sidereal Time : 04:06:49  
Filter ID : R  
Observation Date : 2016-02-02T00:03:47  
CCD Temperature : -76.06

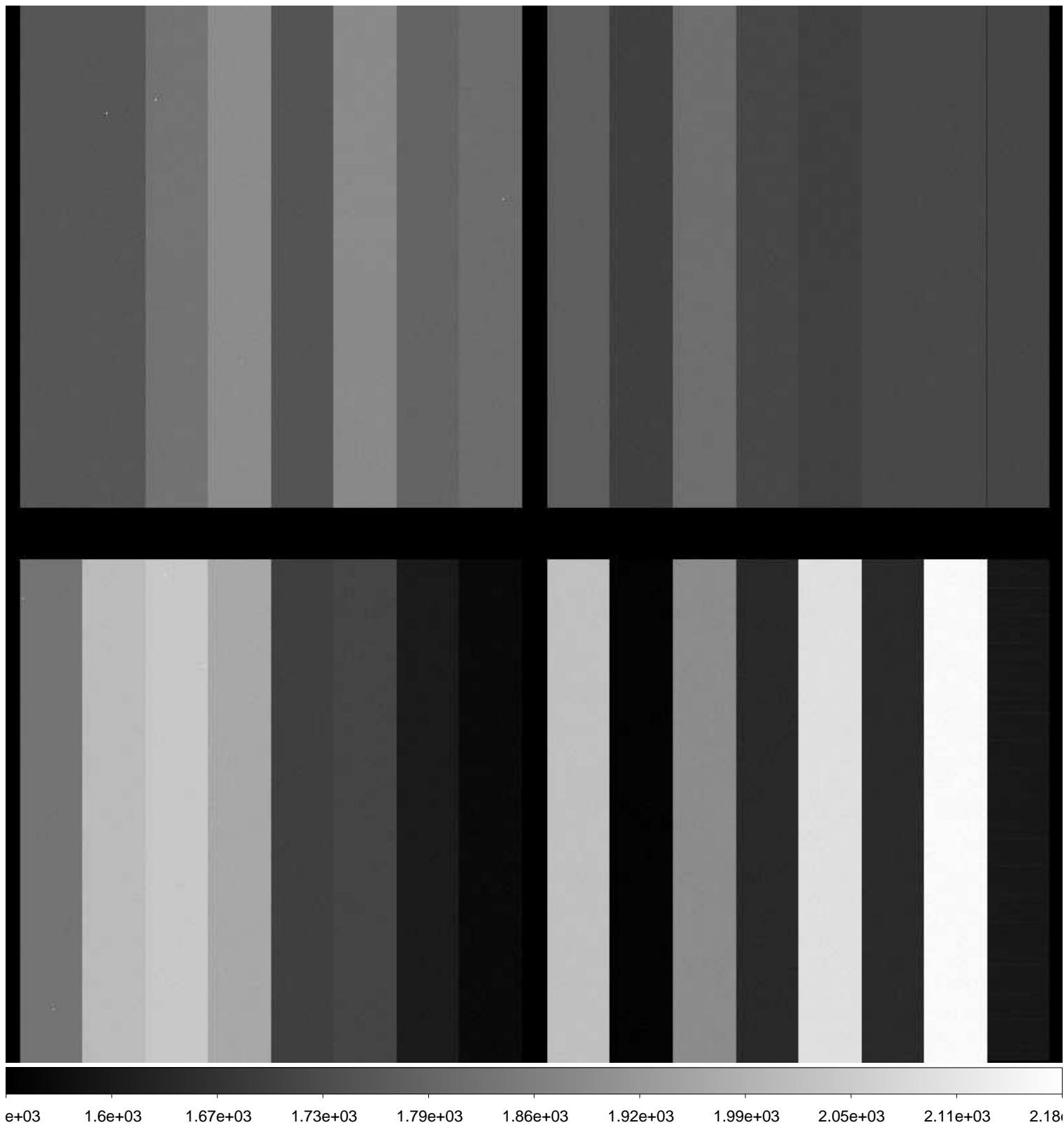

File Name : **xkmtc.20160202.050586.fits** # 8 / 181 #  
Project ID : ALL  
Image Type : BIAS  
Object Name : **bias**  
RA : 04:07:30.860  
DEC : -30:03:17.90  
Exposure Time : 0  
Airmass : 1.00  
Sidereal Time : 04:08:02  
Filter ID : R  
Observation Date : 2016-02-02T00:04:48  
CCD Temperature : -76.09

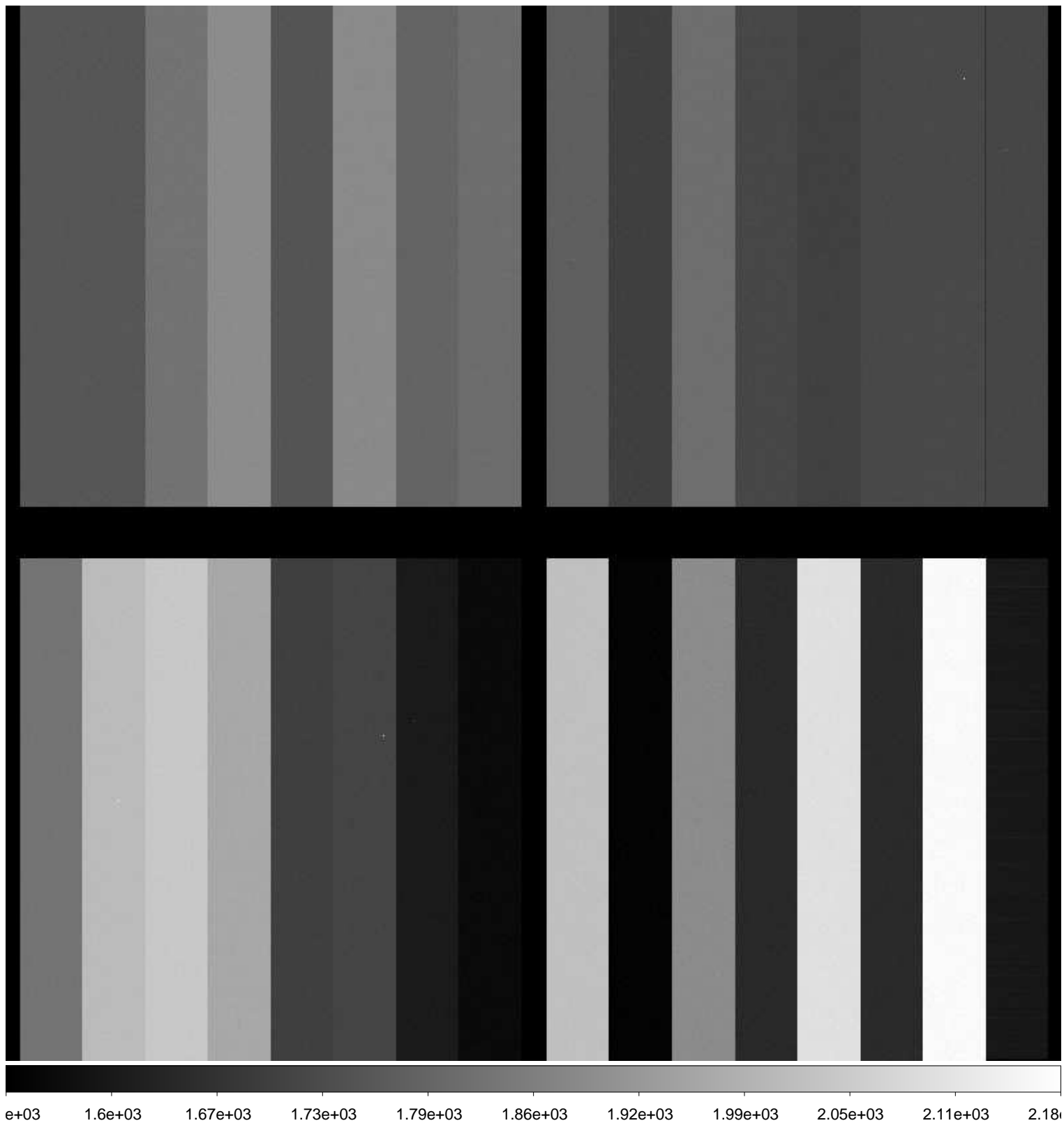

File Name : **xkmtc.20160202.050587.fits** # 9 / 181 #  
Project ID : ALL  
Image Type : BIAS  
Object Name : **bias**  
RA : 04:08:33.130  
DEC : -30:03:16.60  
Exposure Time : 0  
Airmass : 1.00  
Sidereal Time : 04:09:04  
Filter ID : R  
Observation Date : 2016-02-02T00:05:51  
CCD Temperature : -76.03

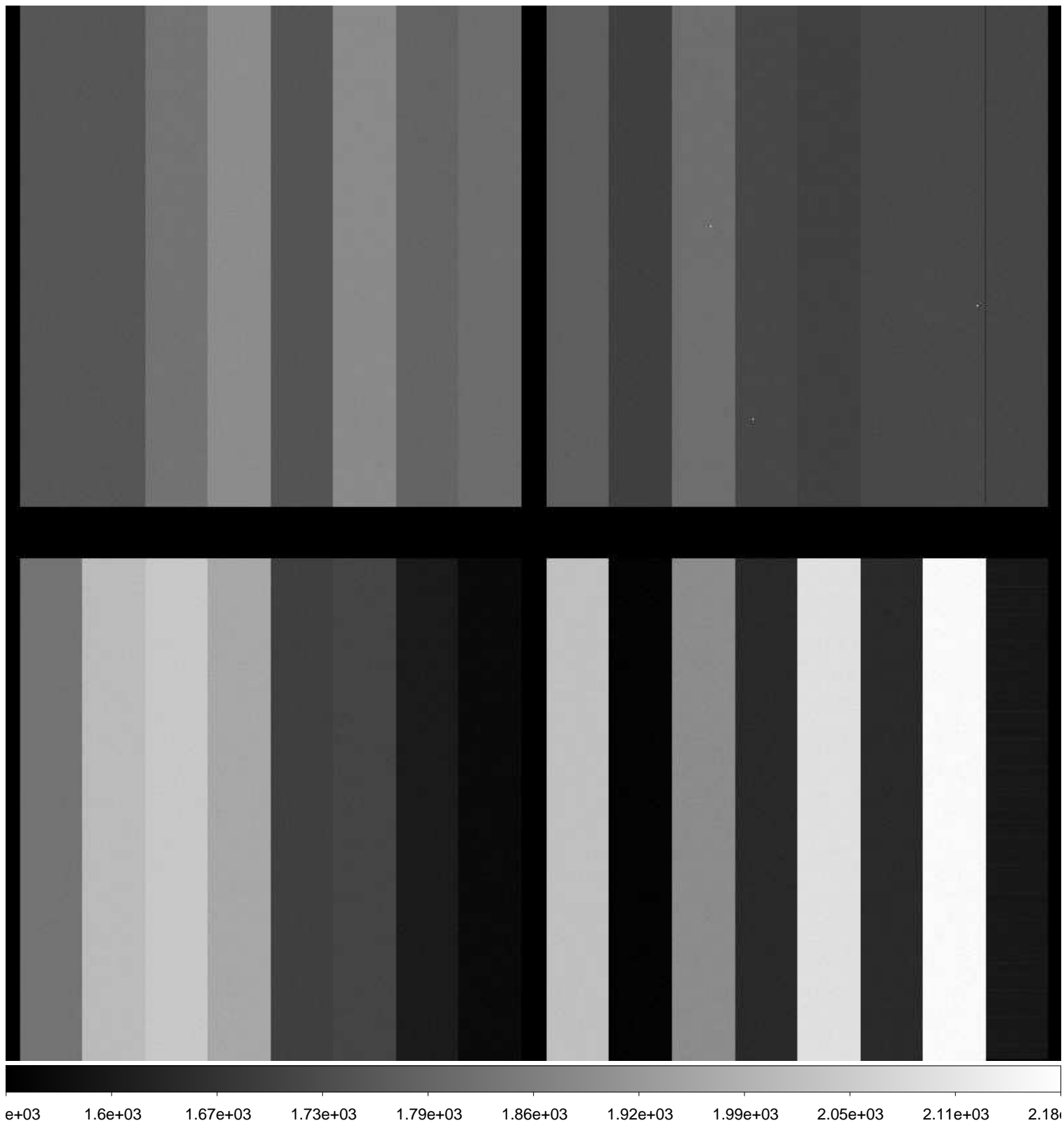

File Name : **xkmtc.20160202.050588.fits** # 10 / 181 #  
Project ID : ALL  
Image Type : FLAT  
Object Name : **flat**  
RA : 05:43:25.920  
DEC : -18:40:29.80  
Exposure Time : 20  
Airmass : 1.09  
Sidereal Time : 04:15:56  
Filter ID : B  
Observation Date : 2016-02-02T00:12:42  
CCD Temperature : -76.09

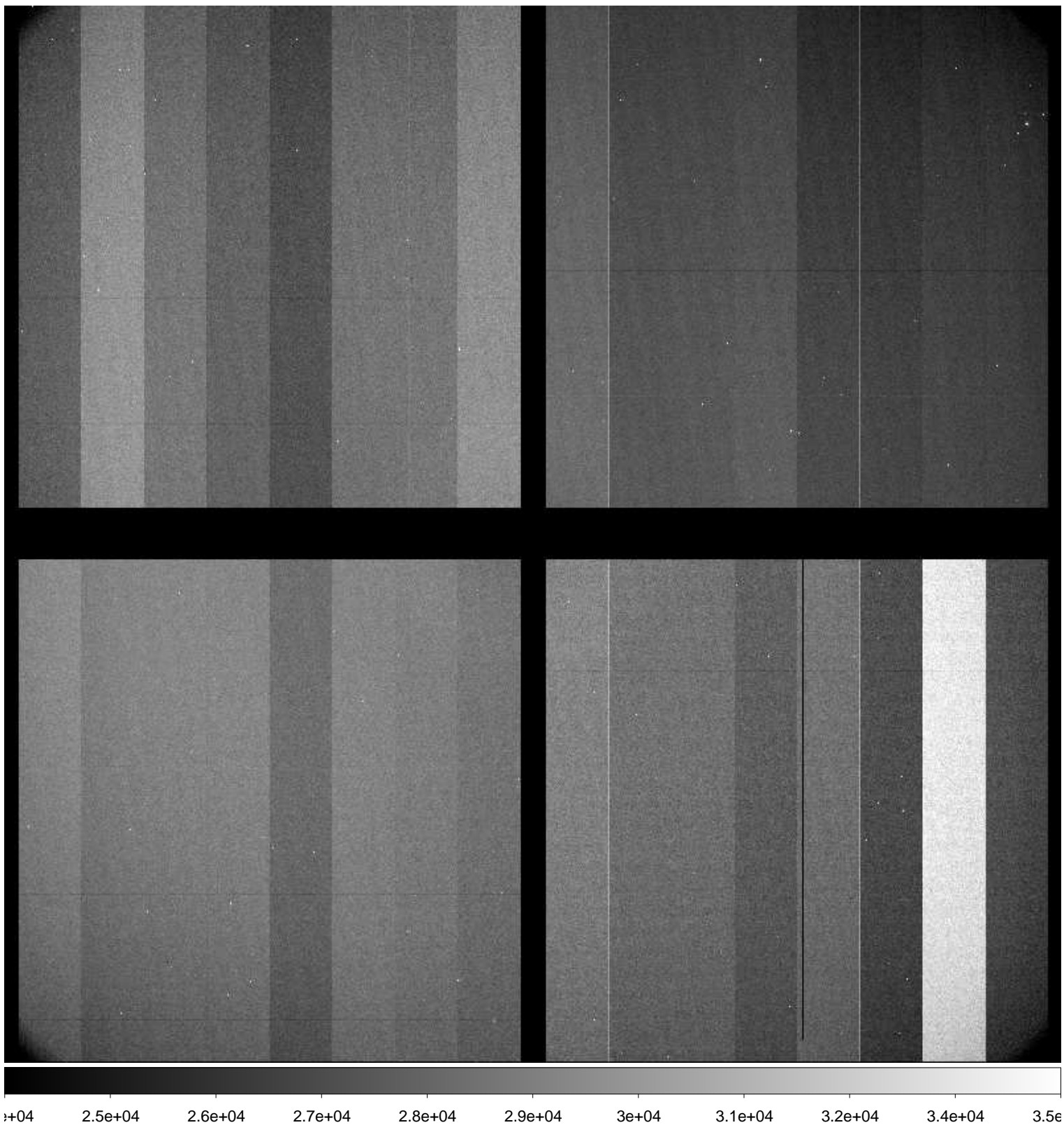

File Name : **xkmtc.20160202.050589.fits** # 11 / 181 #  
Project ID : NEO-ECSUNG  
Image Type : FOCUS  
Object Name : **focus**  
RA : 05:12:00.020  
DEC : -13:00:00.00  
Exposure Time : 10  
Airmass : 1.05  
Sidereal Time : 04:46:41  
Filter ID : I  
Observation Date : 2016-02-02T00:43:21  
CCD Temperature : -76.41

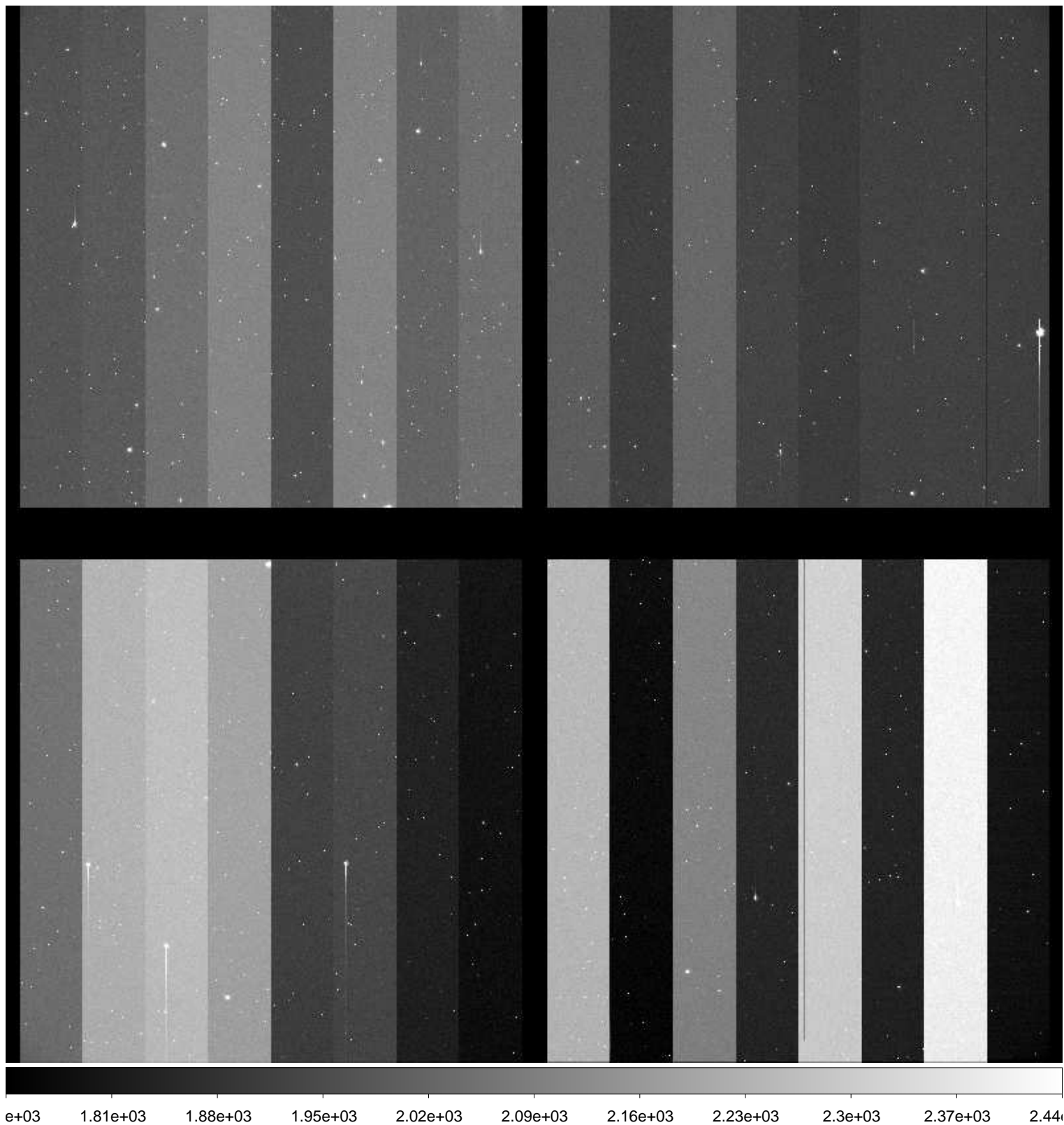



File Name : **xkmtc.20160202.050590.fits** # 12 / 181 #  
Project ID : NEO-ECSUNG  
Image Type : FOCUS  
Object Name : **focus**  
RA : 05:11:59.990  
DEC : -13:00:00.00  
Exposure Time : 10  
Airmass : 1.05  
Sidereal Time : 04:49:22  
Filter ID : I  
Observation Date : 2016-02-02T00:46:02  
CCD Temperature : -76.44

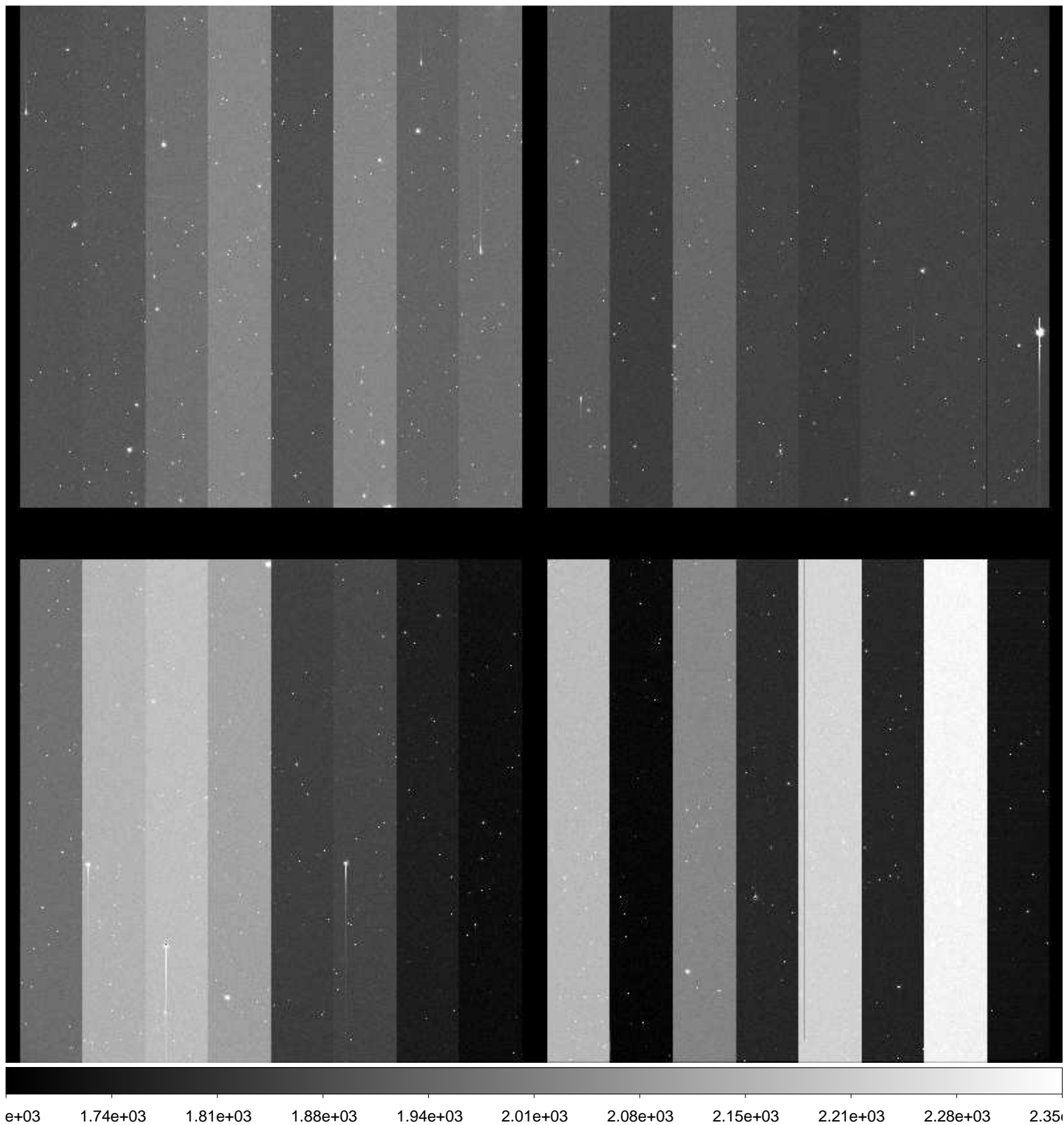



File Name : **xkmtc.20160202.050591.fits** # 13 / 181 #  
Project ID : NEO-ECSUNG  
Image Type : FOCUS  
Object Name : **focus**  
RA : 05:11:59.950  
DEC : -13:00:00.10  
Exposure Time : 10  
Airmass : 1.05  
Sidereal Time : 04:51:38  
Filter ID : I  
Observation Date : 2016-02-02T00:48:17  
CCD Temperature : -76.51

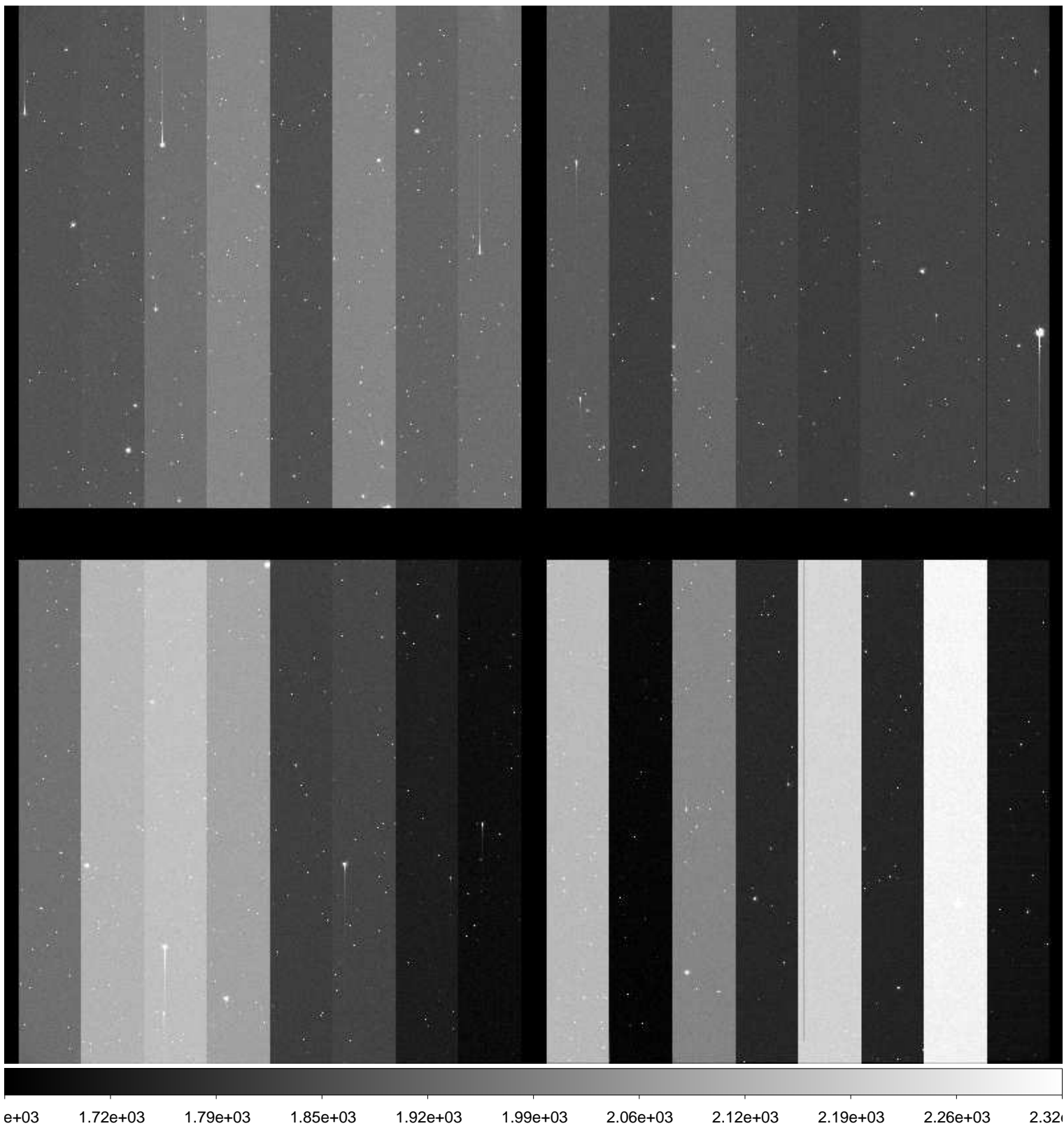

File Name : **xkmtc.20160202.050592.fits** # 14 / 181 #  
Project ID : NEO-ECSUNG  
Image Type : FOCUS  
Object Name : **focus**  
RA : 05:11:59.920  
DEC : -13:00:00.10  
Exposure Time : 10  
Airmass : 1.05  
Sidereal Time : 04:54:18  
Filter ID : I  
Observation Date : 2016-02-02T00:50:57  
CCD Temperature : -76.33

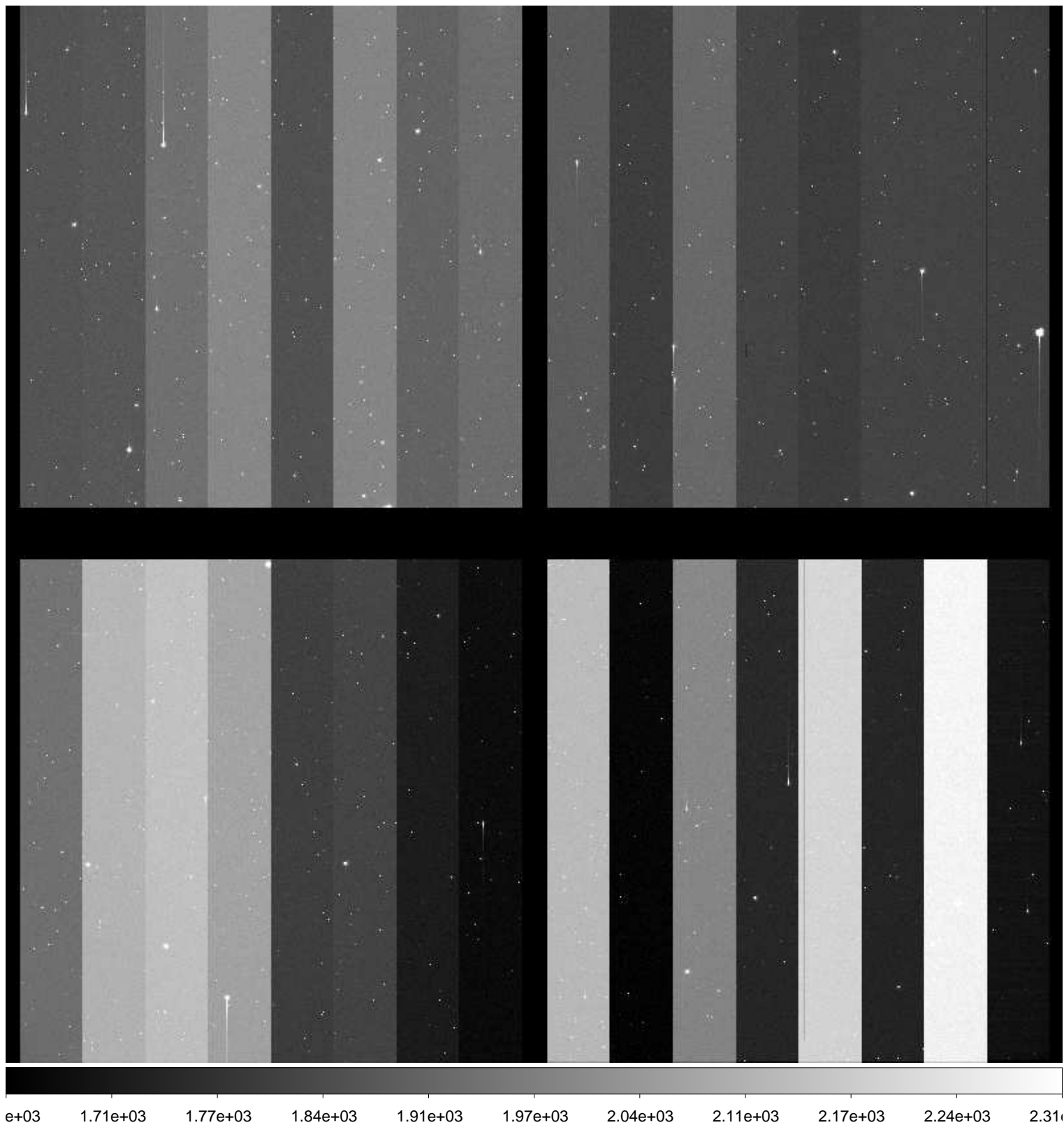

File Name : **xkmtc.20160202.050593.fits** # 15 / 181 #  
Project ID : NEO-ECSUNG  
Image Type : FOCUS  
Object Name : **focus**  
RA : 05:11:59.890  
DEC : -13:00:00.10  
Exposure Time : 10  
Airmass : 1.05  
Sidereal Time : 04:56:25  
Filter ID : I  
Observation Date : 2016-02-02T00:53:04  
CCD Temperature : -76.44

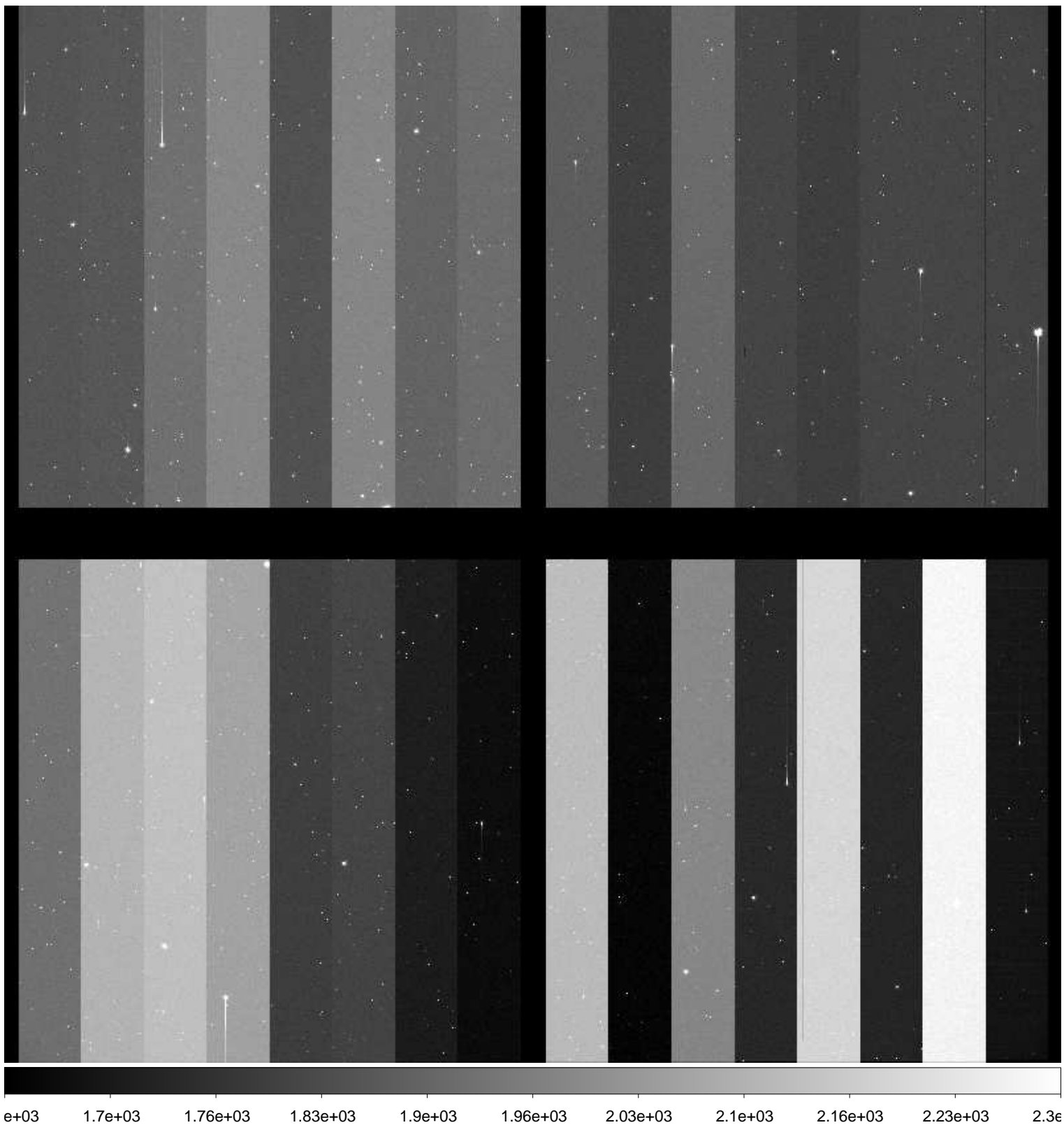

File Name : **xkmtc.20160202.050594.fits** # 16 / 181 #  
Project ID : NEO-ECSUNG  
Image Type : FOCUS  
Object Name : **focus**  
RA : 05:11:59.880  
DEC : -13:00:00.10  
Exposure Time : 10  
Airmass : 1.05  
Sidereal Time : 04:58:23  
Filter ID : I  
Observation Date : 2016-02-02T00:55:01  
CCD Temperature : -76.53

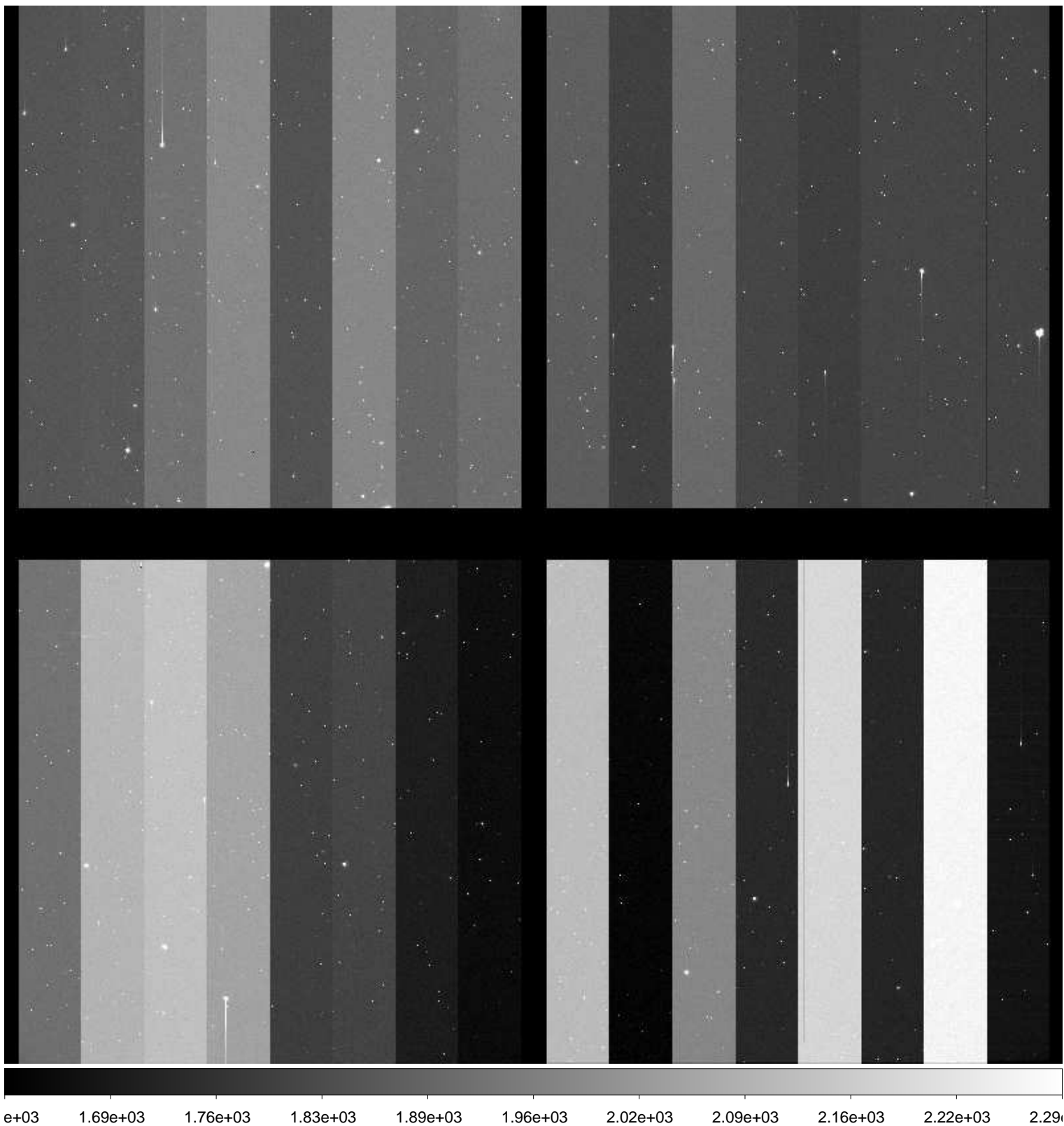



File Name : **xkmtc.20160202.050595.fits** # 17 / 181 #  
Project ID : NEO-ECSUNG  
Image Type : OBJECT  
Object Name : **Field025-1**  
RA : 05:12:00.020  
DEC : -12:59:59.90  
Exposure Time : 120  
Airmass : 1.05  
Sidereal Time : 05:01:30  
Filter ID : B  
Observation Date : 2016-02-02T00:58:08  
CCD Temperature : -76.61

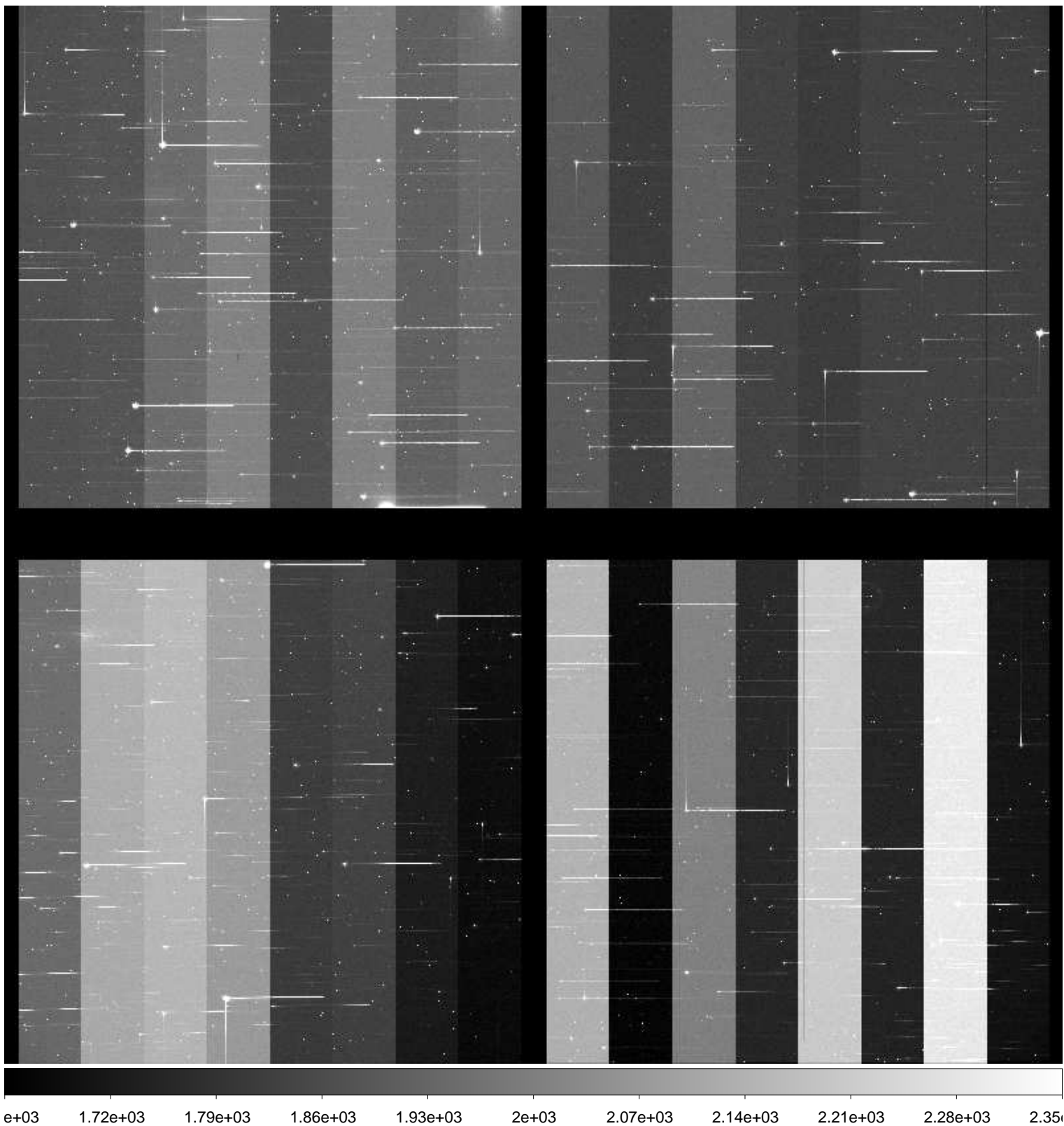

File Name : **xkmtc.20160202.050596.fits** # 18 / 181 #  
Project ID : NEO-ECSUNG  
Image Type : OBJECT  
Object Name : **Field025-1**  
RA : 05:12:00.000  
DEC : -13:00:00.00  
Exposure Time : 120  
Airmass : 1.05  
Sidereal Time : 05:08:21  
Filter ID : B  
Observation Date : 2016-02-02T01:04:57  
CCD Temperature : -76.58

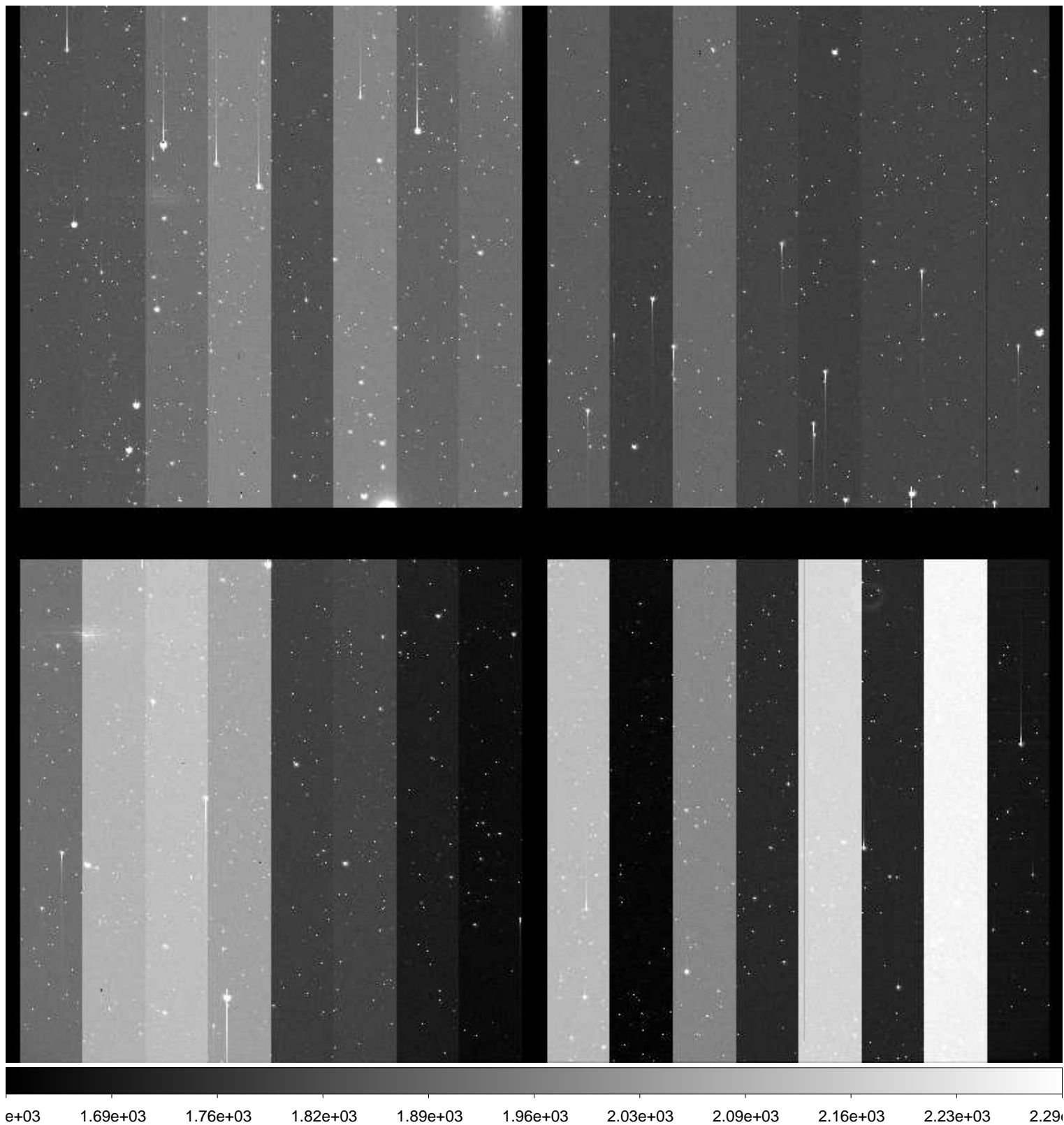

File Name : **xkmtc.20160202.050597.fits** # 19 / 181 #  
Project ID : NEO-ECSUNG  
Image Type : OBJECT  
Object Name : **Field025-1**  
RA : 05:12:00.020  
DEC : -12:59:59.90  
Exposure Time : 120  
Airmass : 1.05  
Sidereal Time : 05:11:31  
Filter ID : V  
Observation Date : 2016-02-02T01:08:07  
CCD Temperature : -76.72

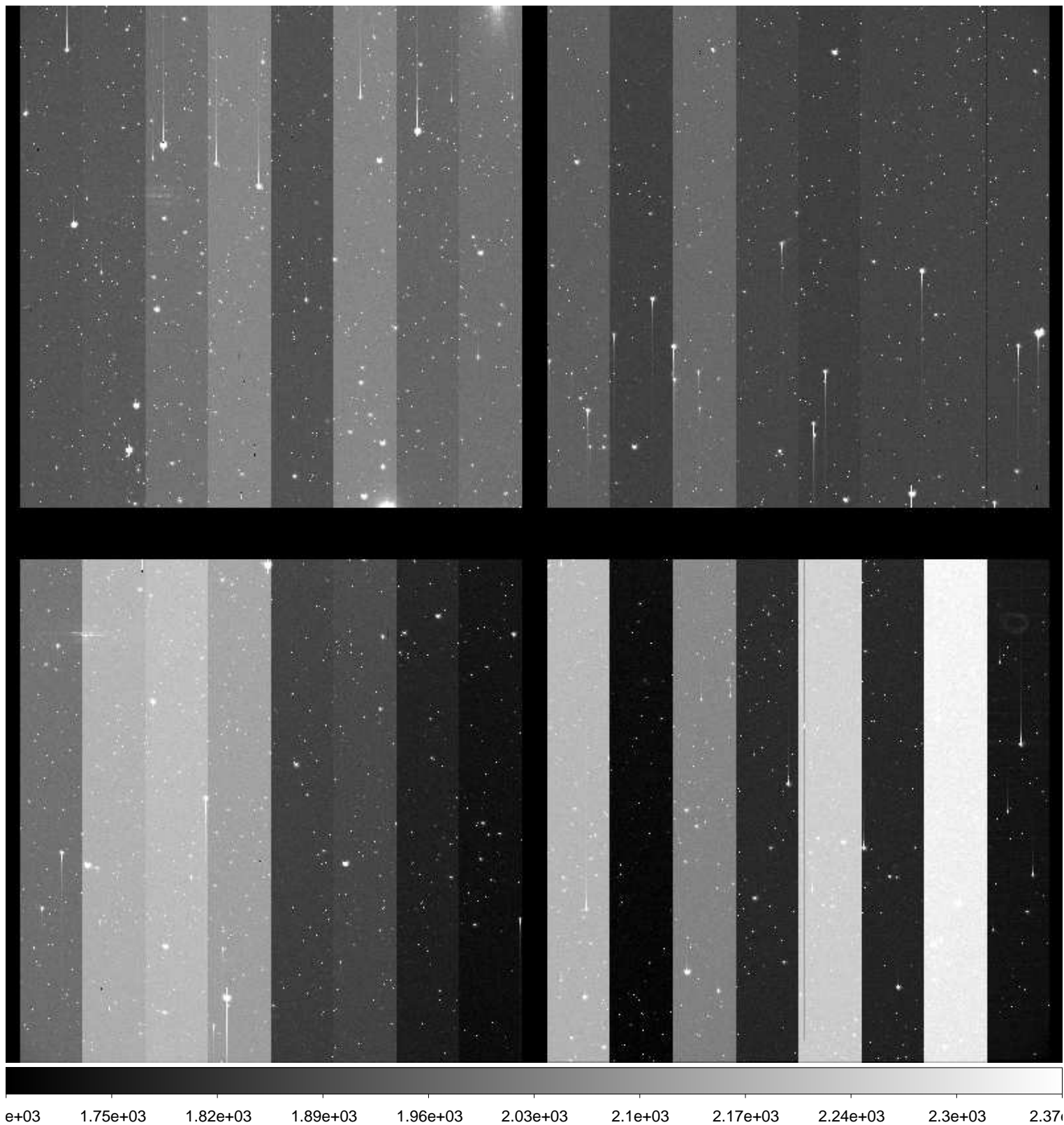



File Name : **xkmtc.20160202.050598.fits** # 20 / 181 #  
Project ID : NEO-ECSUNG  
Image Type : OBJECT  
Object Name : **Field025-2**  
RA : 05:12:01.720  
DEC : -13:00:00.00  
Exposure Time : 120  
Airmass : 1.05  
Sidereal Time : 05:14:55  
Filter ID : B  
Observation Date : 2016-02-02T01:11:31  
CCD Temperature : -76.82

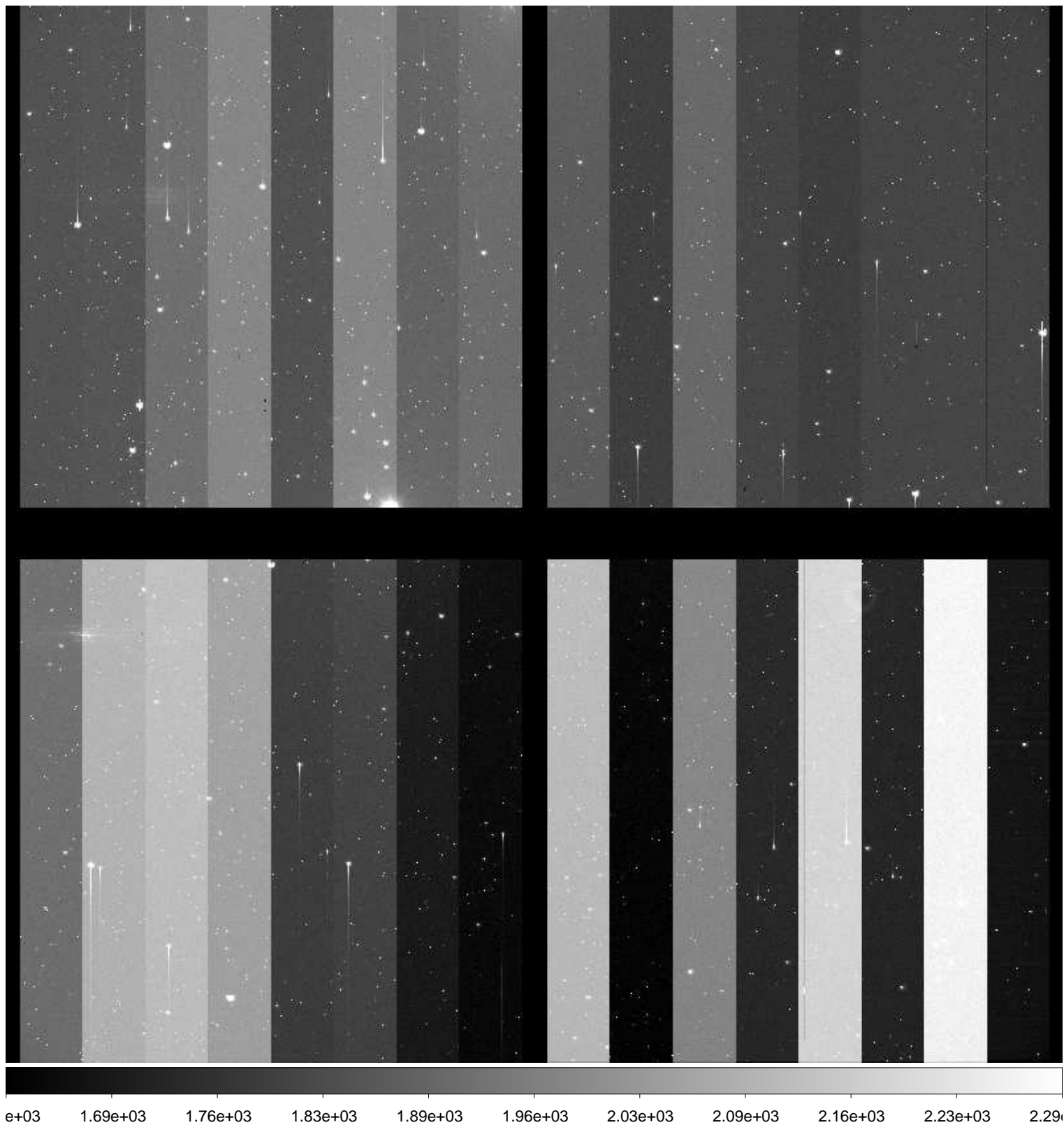



File Name : **xkmtc.20160202.050599.fits** # 21 / 181 #  
Project ID : NEO-ECSUNG  
Image Type : OBJECT  
Object Name : **Field025-2**  
RA : 05:12:01.730  
DEC : -13:00:00.00  
Exposure Time : 120  
Airmass : 1.05  
Sidereal Time : 05:18:03  
Filter ID : V  
Observation Date : 2016-02-02T01:14:38  
CCD Temperature : -76.88

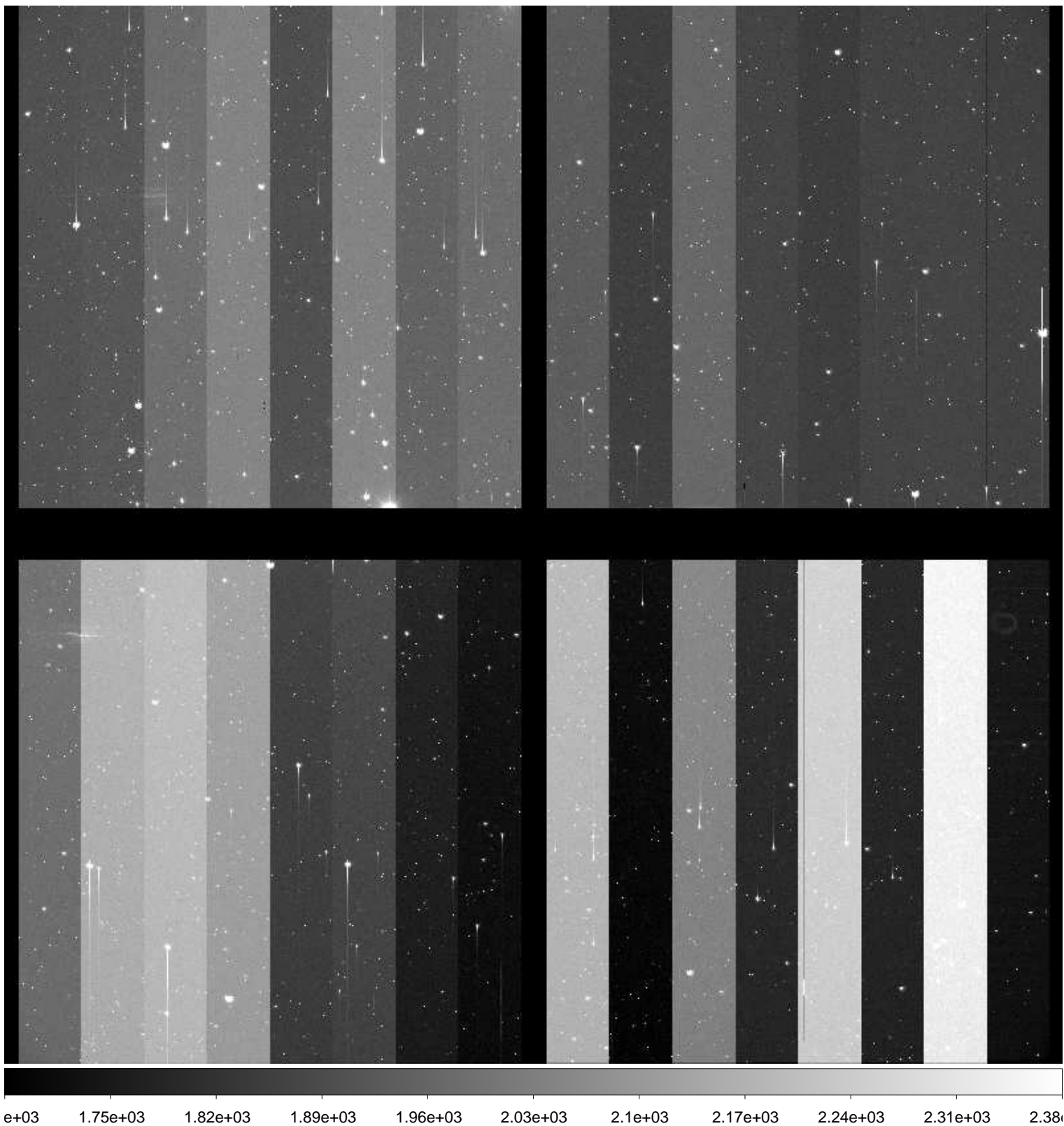

File Name : **xkmtc.20160202.050600.fits** # 22 / 181 #  
Project ID : NEO-ECSUNG  
Image Type : OBJECT  
Object Name : **Field025-3**  
RA : 05:12:01.740  
DEC : -13:00:25.00  
Exposure Time : 120  
Airmass : 1.05  
Sidereal Time : 05:21:19  
Filter ID : B  
Observation Date : 2016-02-02T01:17:53  
CCD Temperature : -76.96

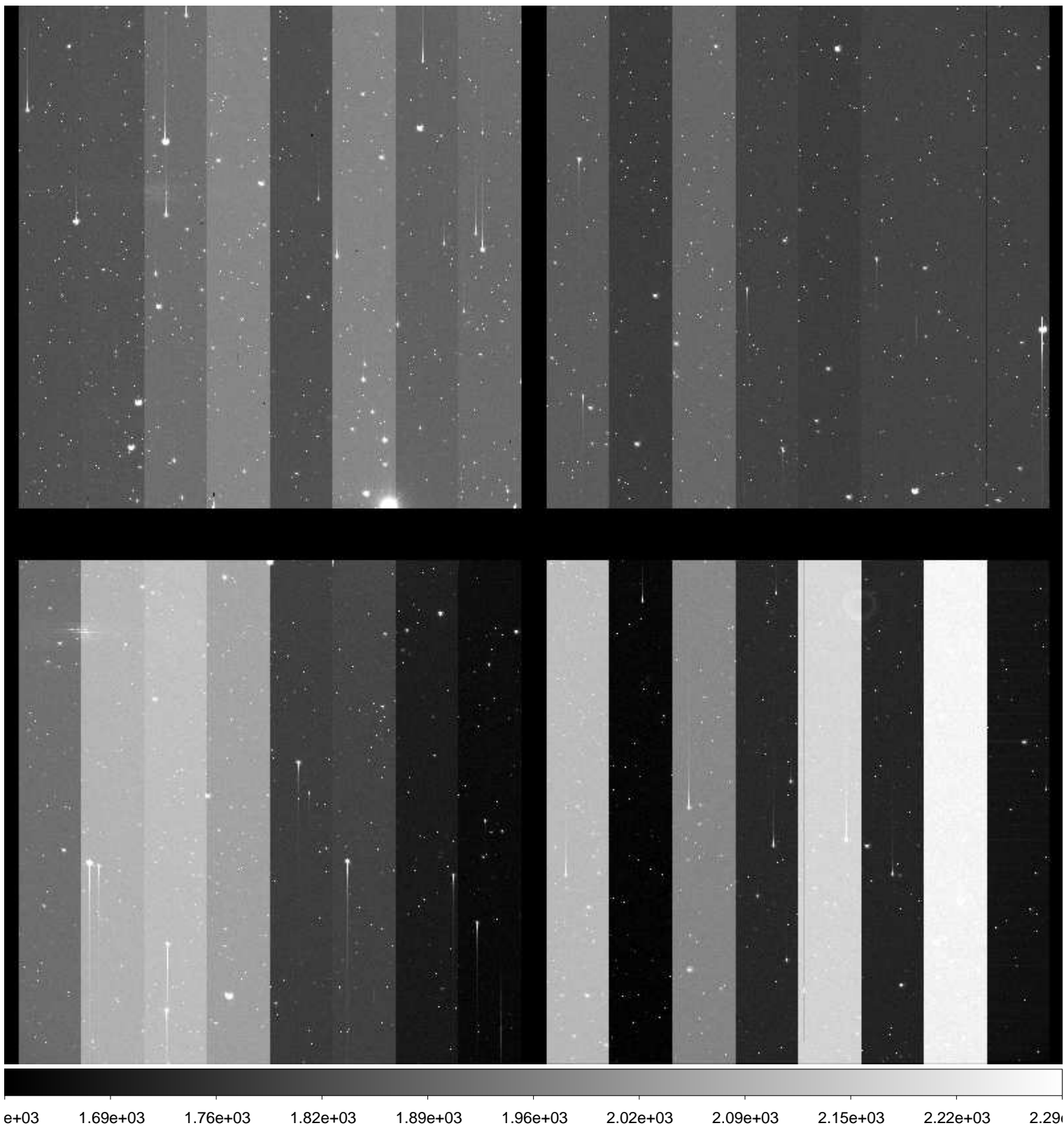

File Name : **xkmtc.20160202.050601.fits** # 23 / 181 #  
Project ID : NEO-ECSUNG  
Image Type : OBJECT  
Object Name : **Field025-3**  
RA : 05:12:01.730  
DEC : -13:00:24.90  
Exposure Time : 120  
Airmass : 1.05  
Sidereal Time : 05:24:26  
Filter ID : V  
Observation Date : 2016-02-02T01:21:00  
CCD Temperature : -77.03

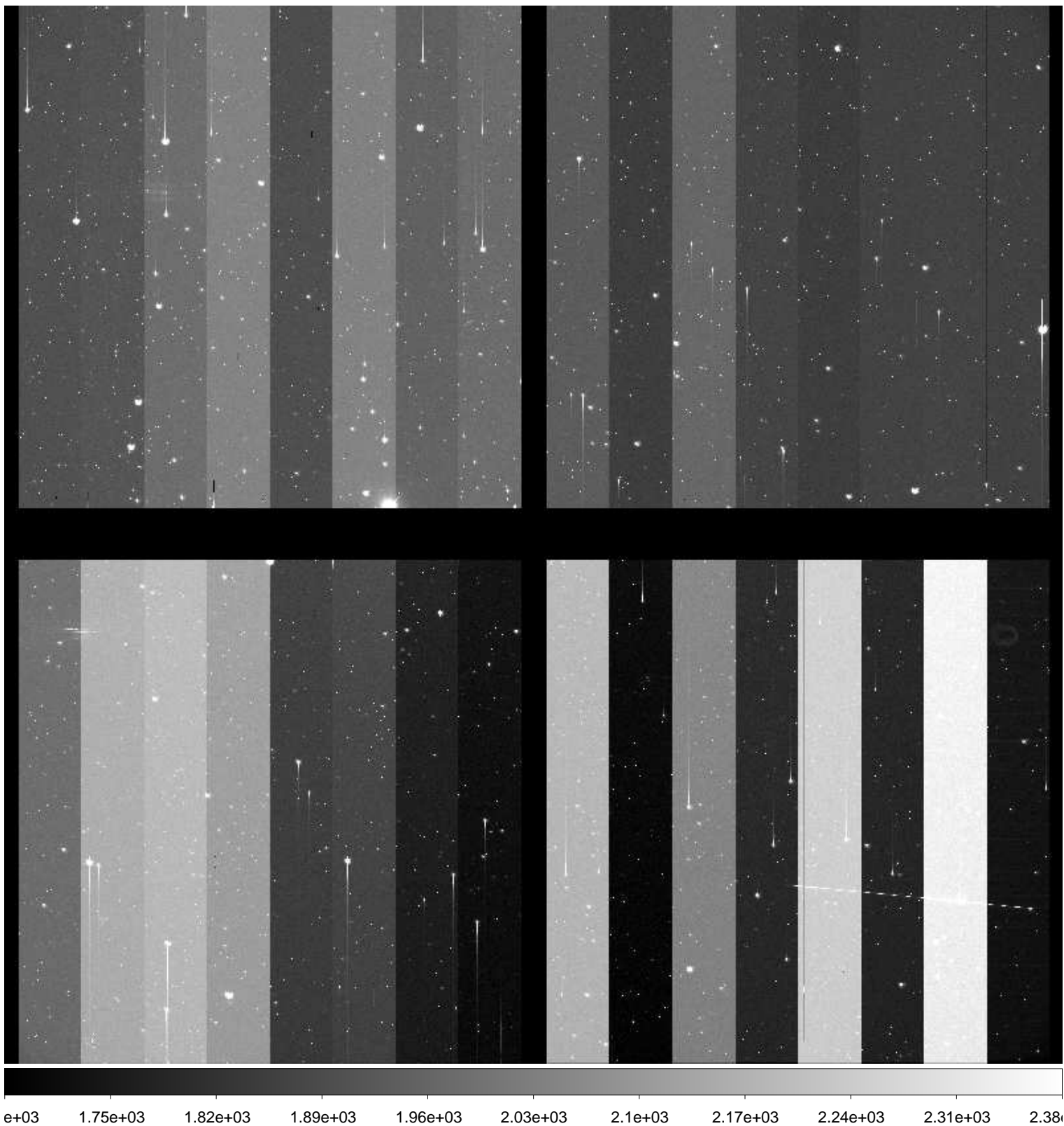



File Name : **xkmtc.20160202.050602.fits** # 24 / 181 #  
Project ID : NEO-ECSUNG  
Image Type : OBJECT  
Object Name : **Field025-4**  
RA : 05:12:00.010  
DEC : -13:00:24.90  
Exposure Time : 120  
Airmass : 1.05  
Sidereal Time : 05:27:35  
Filter ID : B  
Observation Date : 2016-02-02T01:24:08  
CCD Temperature : -77.1

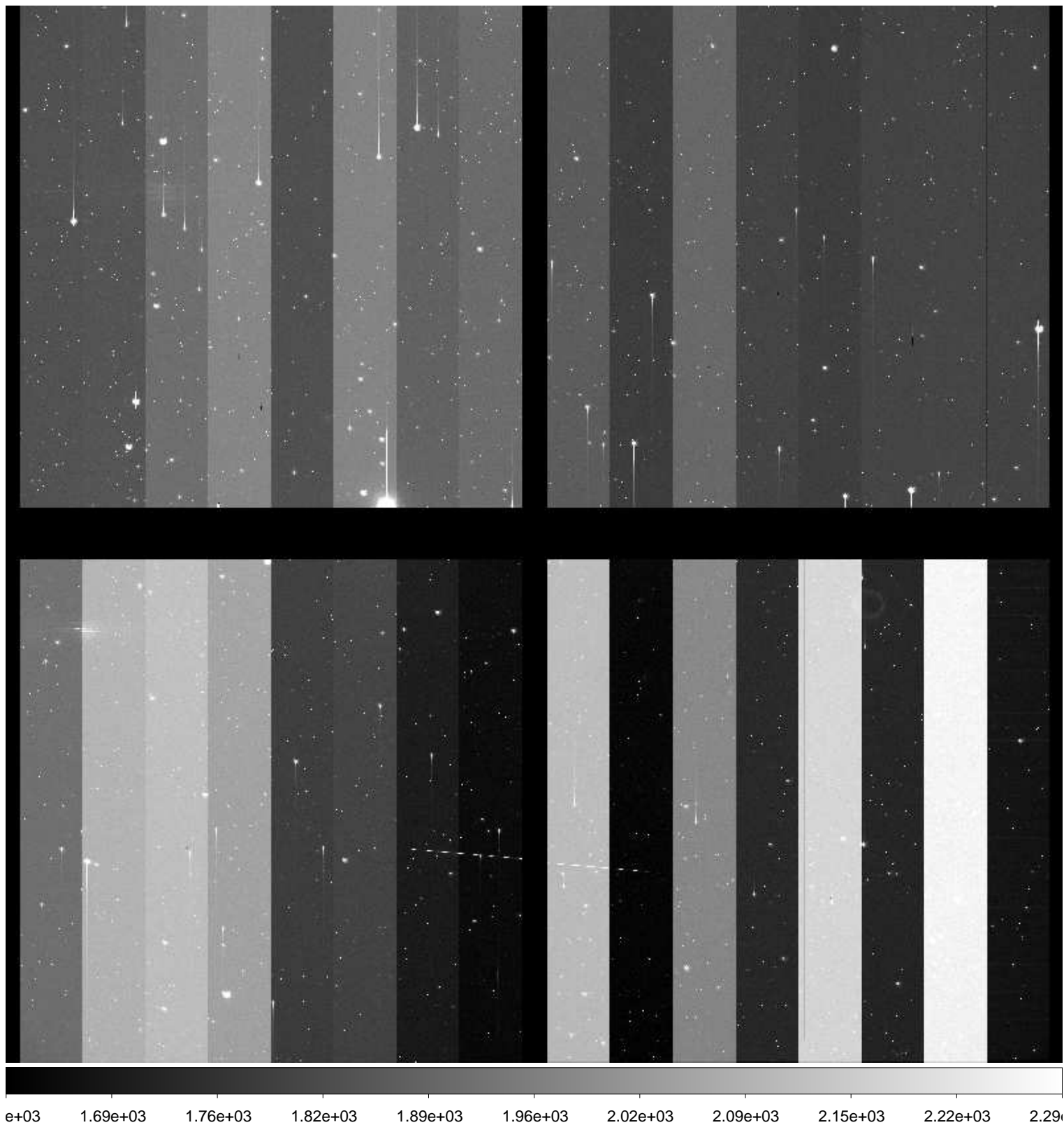

File Name : **xkmtc.20160202.050603.fits** # 25 / 181 #  
Project ID : NEO-ECSUNG  
Image Type : OBJECT  
Object Name : **Field025-4**  
RA : 05:12:00.020  
DEC : -13:00:25.00  
Exposure Time : 120  
Airmass : 1.05  
Sidereal Time : 05:30:48  
Filter ID : V  
Observation Date : 2016-02-02T01:27:20  
CCD Temperature : -77.15

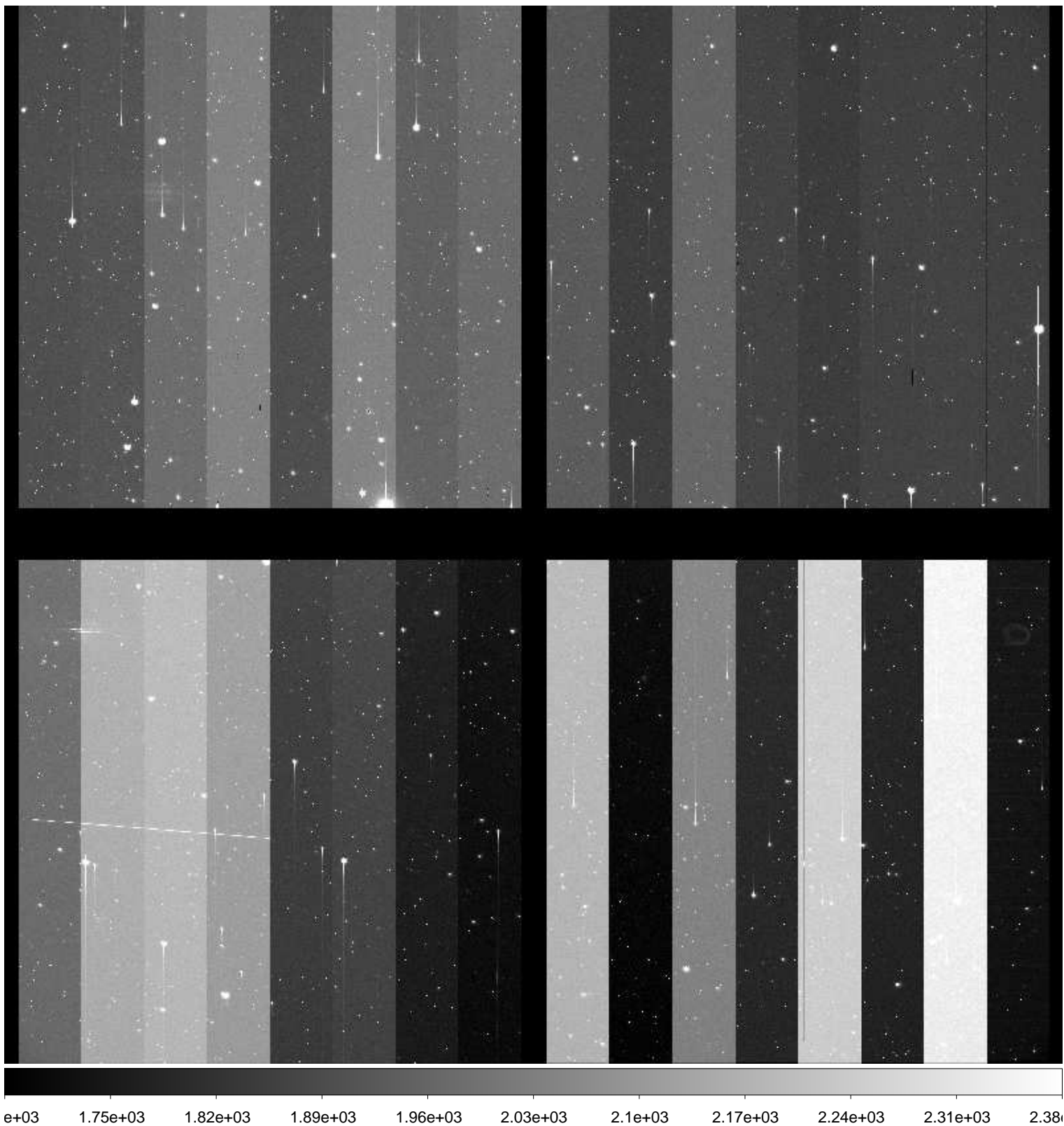

File Name : **xkmtc.20160202.050604.fits** # 26 / 181 #  
Project ID : NEO-ECSUNG  
Image Type : OBJECT  
Object Name : **Field025-5**  
RA : 05:11:58.280  
DEC : -13:00:25.00  
Exposure Time : 120  
Airmass : 1.05  
Sidereal Time : 05:33:59  
Filter ID : B  
Observation Date : 2016-02-02T01:30:31  
CCD Temperature : -77.21

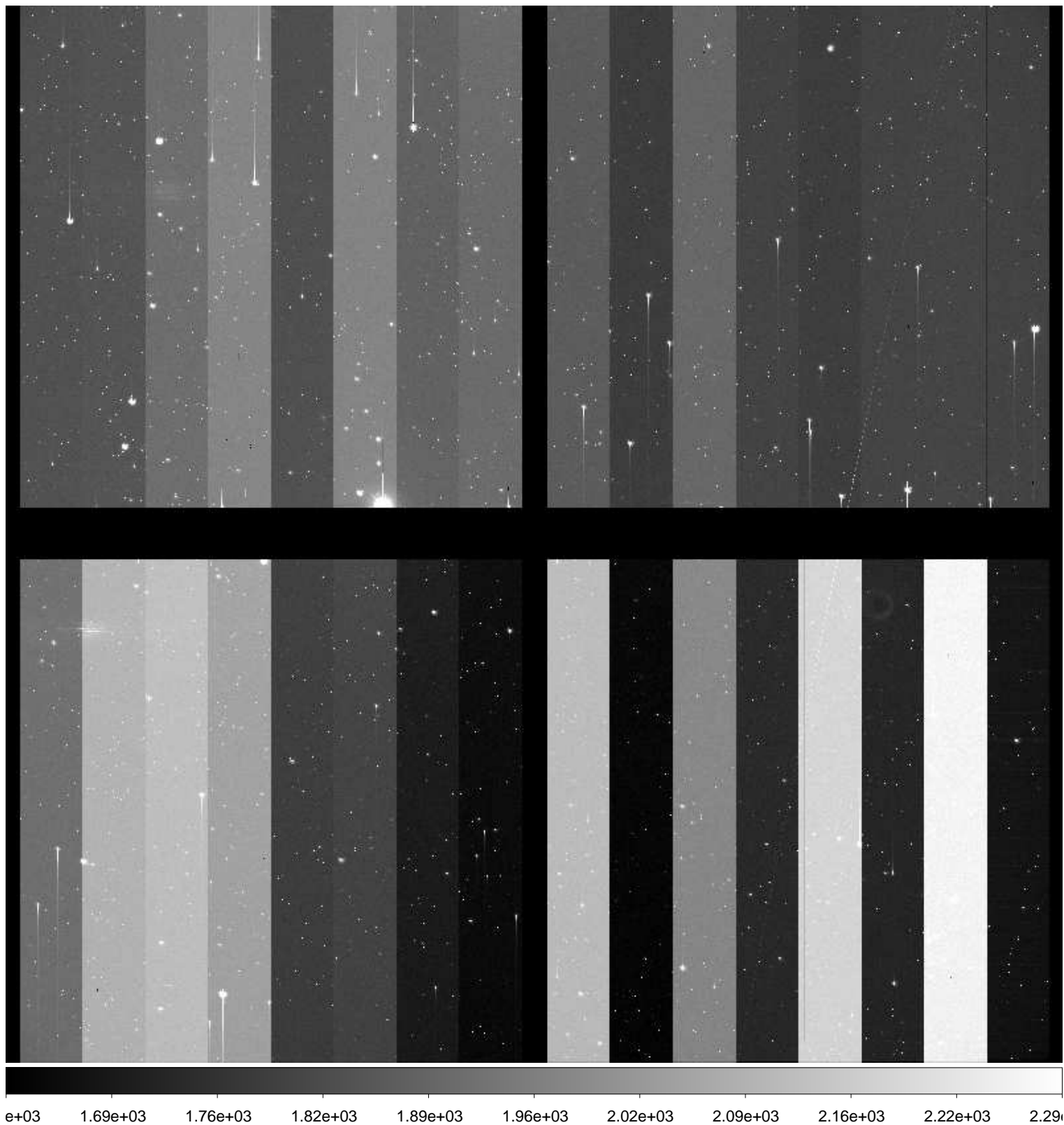



File Name : **xkmtc.20160202.050605.fits** # 27 / 181 #  
Project ID : NEO-ECSUNG  
Image Type : OBJECT  
Object Name : **Field025-5**  
RA : 05:11:58.300  
DEC : -13:00:24.90  
Exposure Time : 120  
Airmass : 1.05  
Sidereal Time : 05:37:06  
Filter ID : V  
Observation Date : 2016-02-02T01:33:38  
CCD Temperature : -77.27

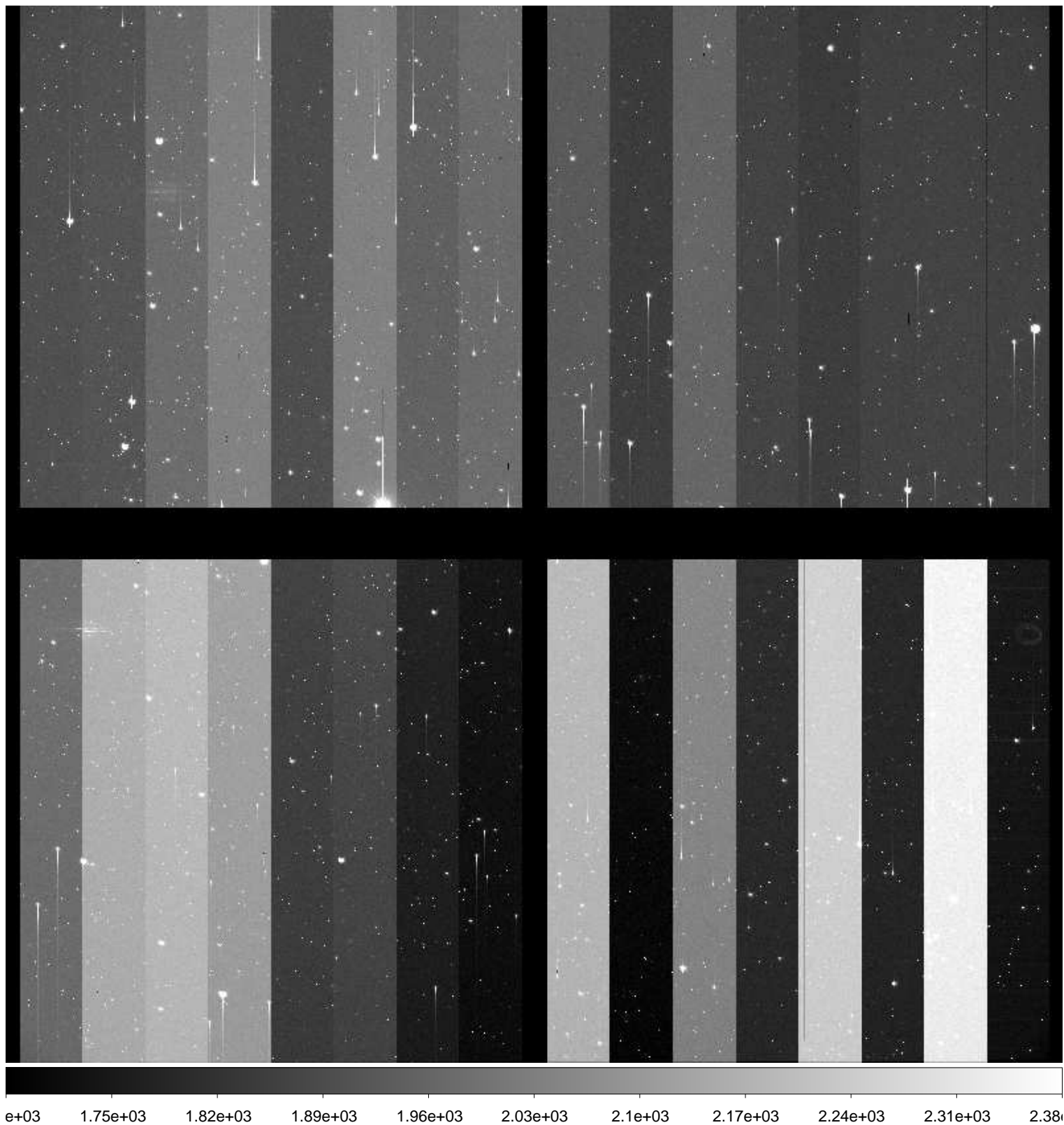

File Name : **xkmtc.20160202.050606.fits** # 28 / 181 #  
Project ID : NEO-ECSUNG  
Image Type : OBJECT  
Object Name : **Field025-6**  
RA : 05:11:58.300  
DEC : -13:00:00.00  
Exposure Time : 120  
Airmass : 1.05  
Sidereal Time : 05:40:31  
Filter ID : B  
Observation Date : 2016-02-02T01:37:02  
CCD Temperature : -77.31

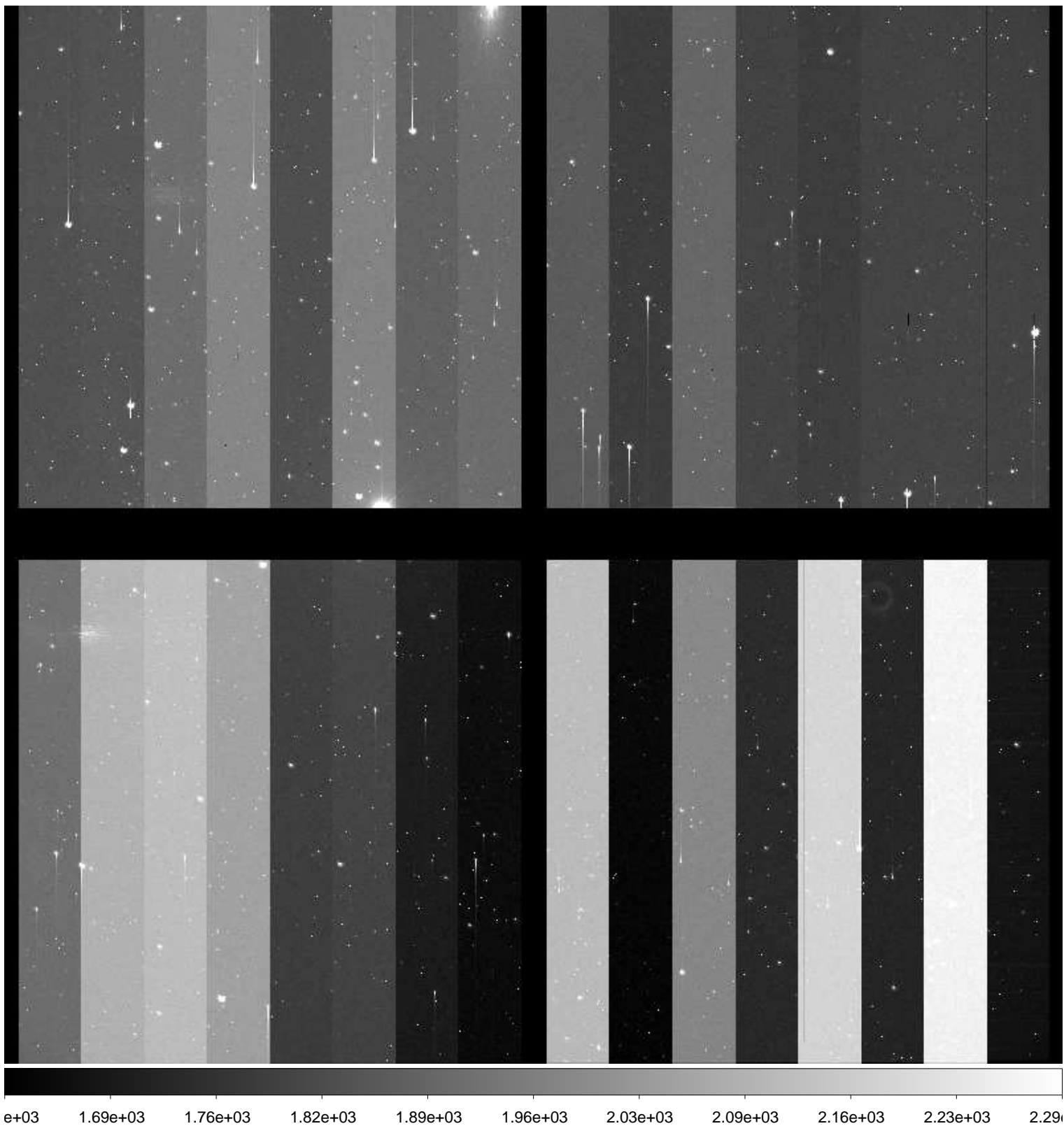



File Name : **xkmtc.20160202.050607.fits** # 29 / 181 #  
Project ID : NEO-ECSUNG  
Image Type : OBJECT  
Object Name : **Field025-6**  
RA : 05:11:58.300  
DEC : -13:00:00.00  
Exposure Time : 120  
Airmass : 1.05  
Sidereal Time : 05:43:40  
Filter ID : V  
Observation Date : 2016-02-02T01:40:10  
CCD Temperature : -77.37

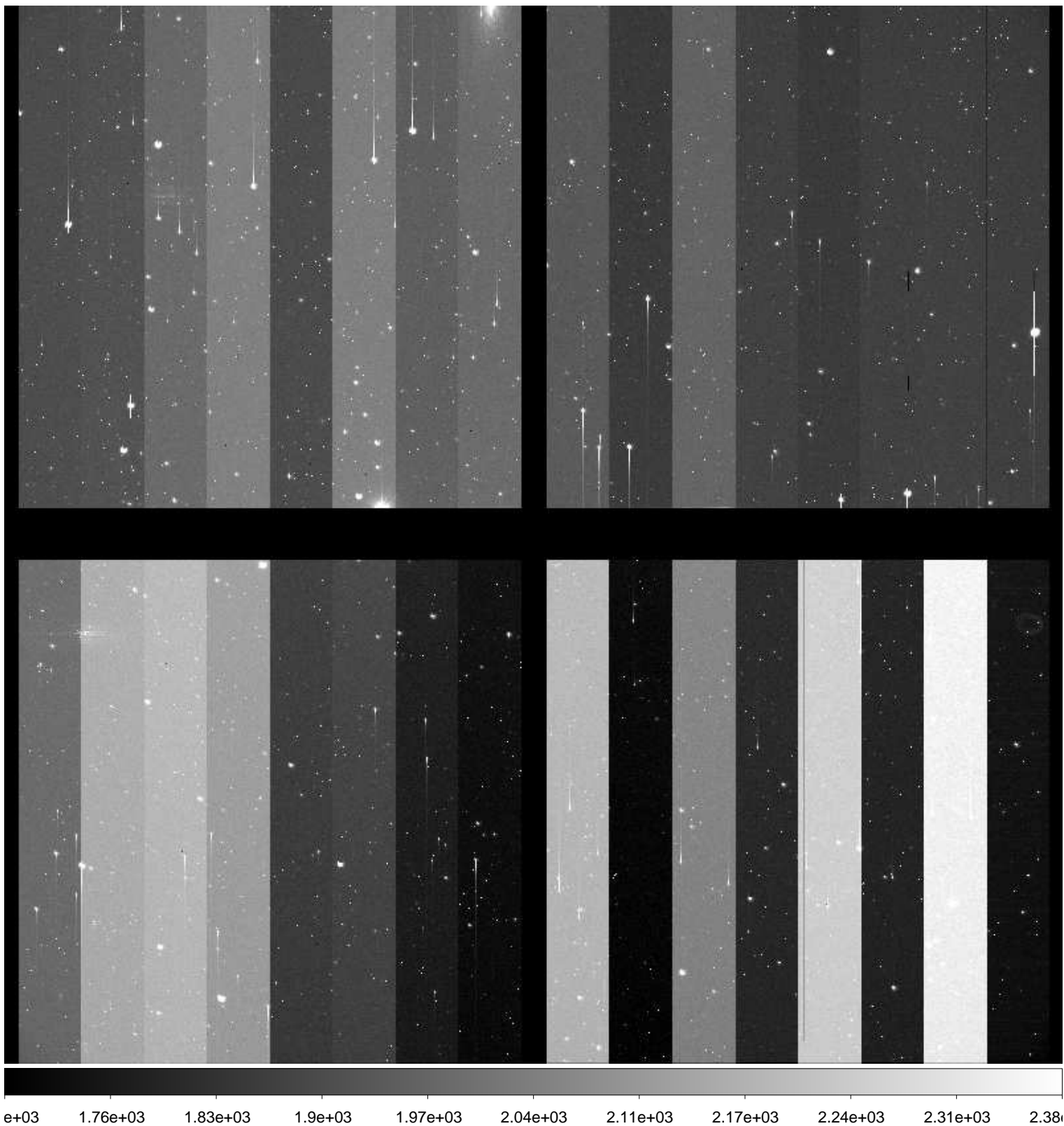

File Name : **xkmtc.20160202.050608.fits** # 30 / 181 #  
Project ID : NEO-ECSUNG  
Image Type : OBJECT  
Object Name : **Field025-7**  
RA : 05:11:58.290  
DEC : -12:59:34.90  
Exposure Time : 120  
Airmass : 1.06  
Sidereal Time : 05:47:00  
Filter ID : B  
Observation Date : 2016-02-02T01:43:30  
CCD Temperature : -77.4

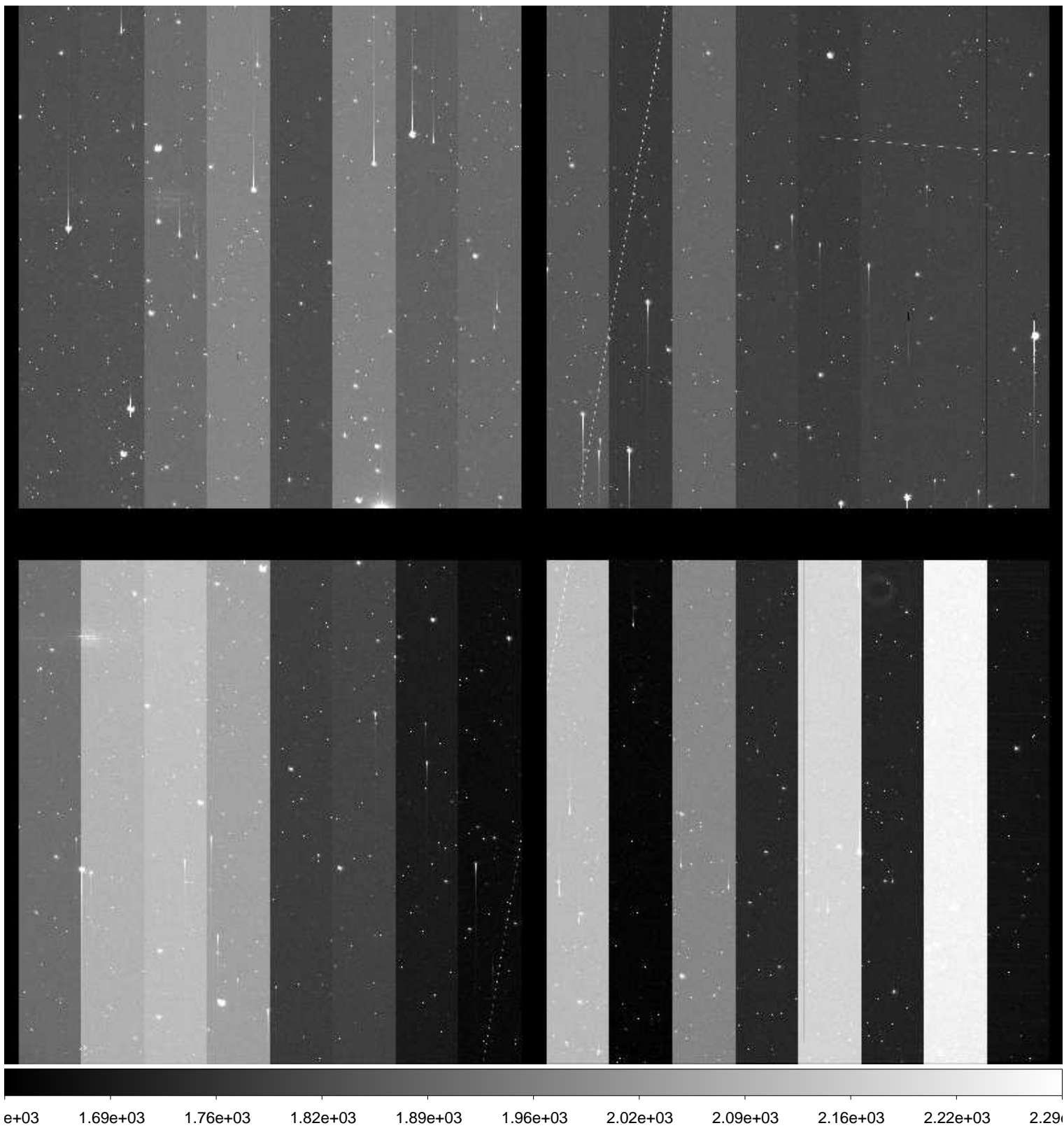

File Name : **xkmtc.20160202.050609.fits** # 31 / 181 #  
Project ID : NEO-ECSUNG  
Image Type : OBJECT  
Object Name : **Field025-7**  
RA : 05:11:58.310  
DEC : -12:59:34.90  
Exposure Time : 120  
Airmass : 1.06  
Sidereal Time : 05:50:08  
Filter ID : V  
Observation Date : 2016-02-02T01:46:38  
CCD Temperature : -77.46

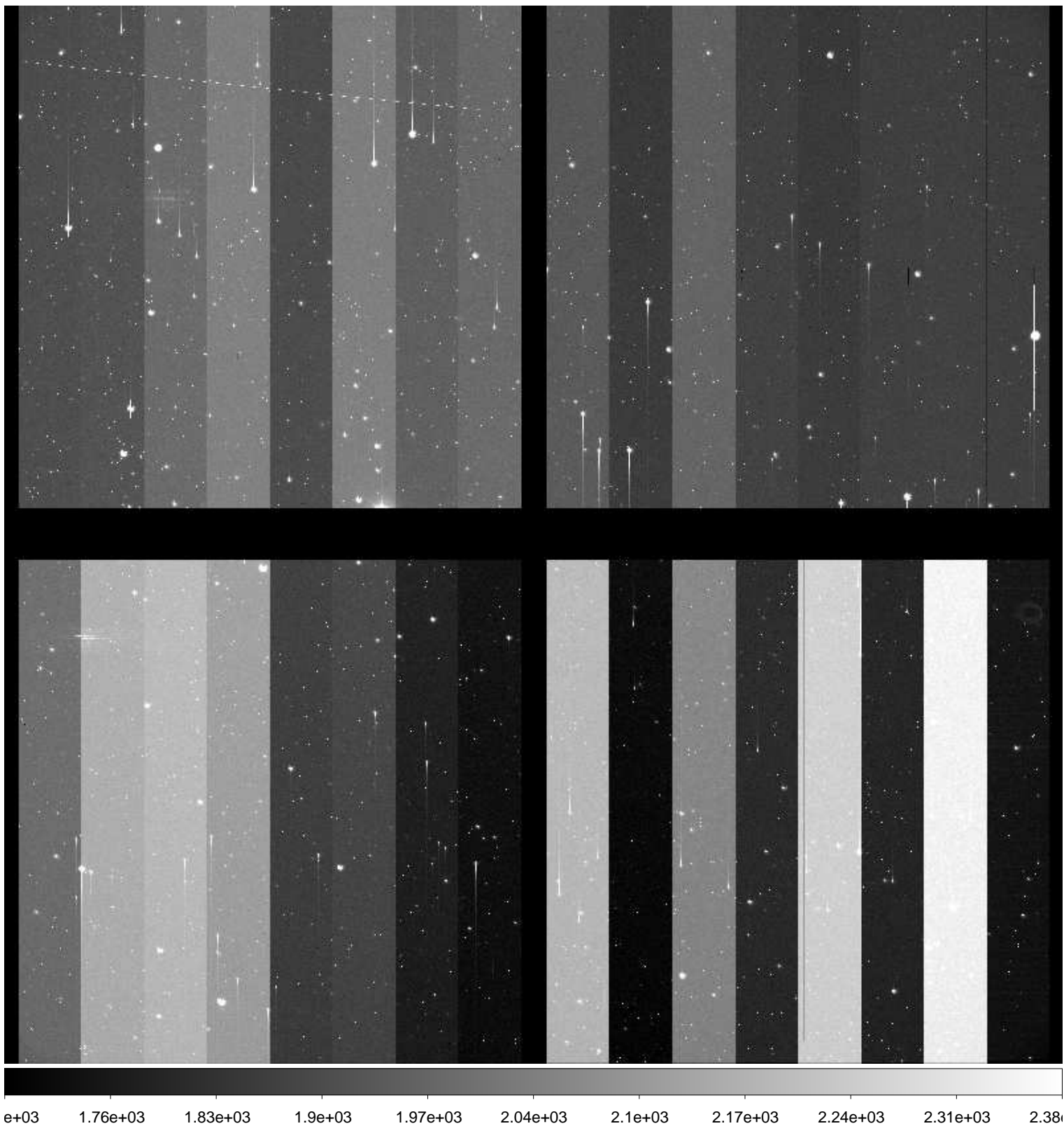



File Name : **xkmtc.20160202.050610.fits** # 32 / 181 #  
Project ID : NEO-ECSUNG  
Image Type : OBJECT  
Object Name : **Field025-8**  
RA : 05:12:00.020  
DEC : -12:59:35.00  
Exposure Time : 120  
Airmass : 1.06  
Sidereal Time : 05:53:20  
Filter ID : B  
Observation Date : 2016-02-02T01:49:49  
CCD Temperature : -77.5

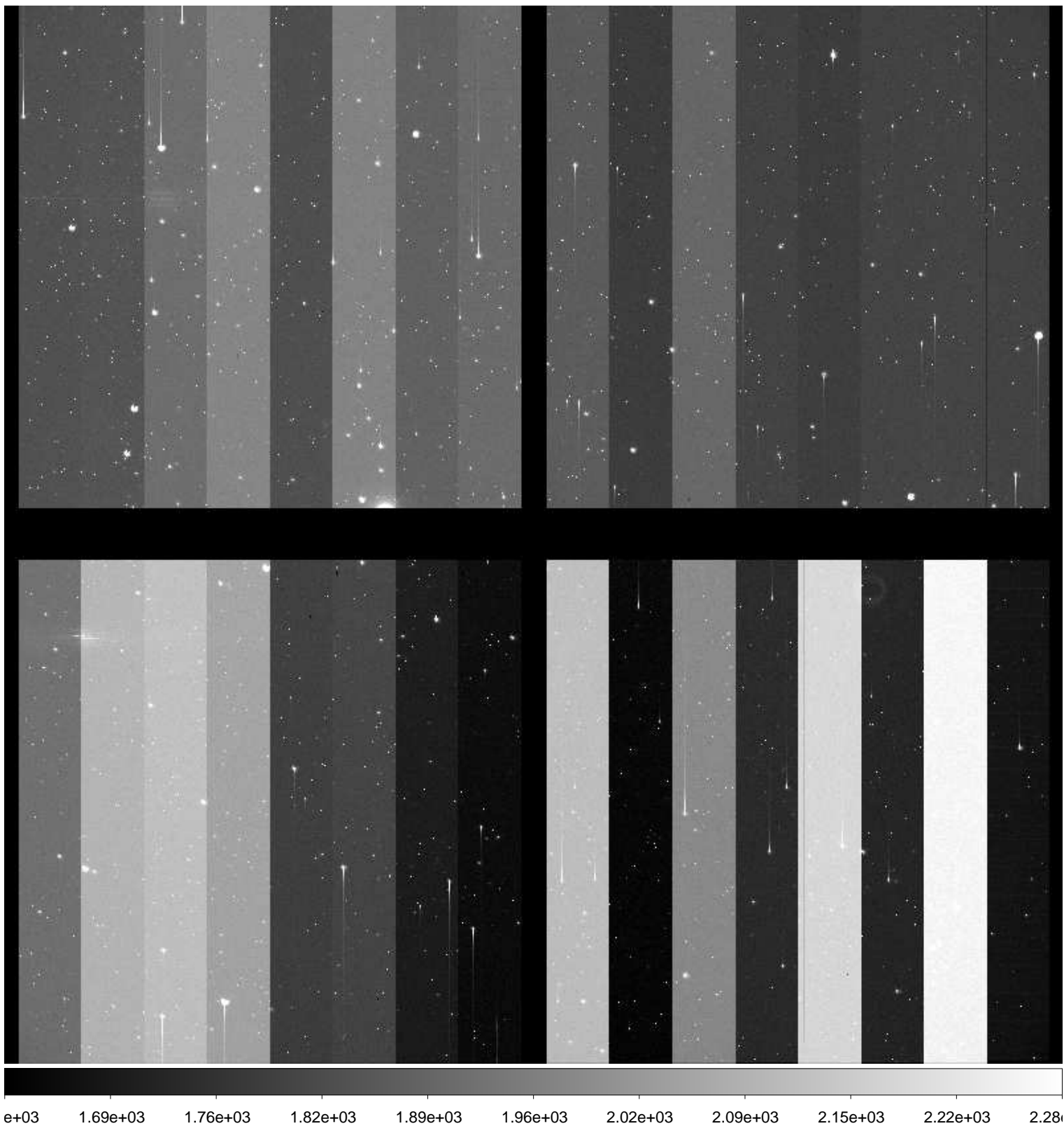

File Name : **xkmtc.20160202.050611.fits** # 33 / 181 #  
Project ID : NEO-ECSUNG  
Image Type : OBJECT  
Object Name : **Field025-8**  
RA : 05:12:00.000  
DEC : -12:59:34.90  
Exposure Time : 120  
Airmass : 1.06  
Sidereal Time : 05:56:31  
Filter ID : V  
Observation Date : 2016-02-02T01:53:00  
CCD Temperature : -77.55

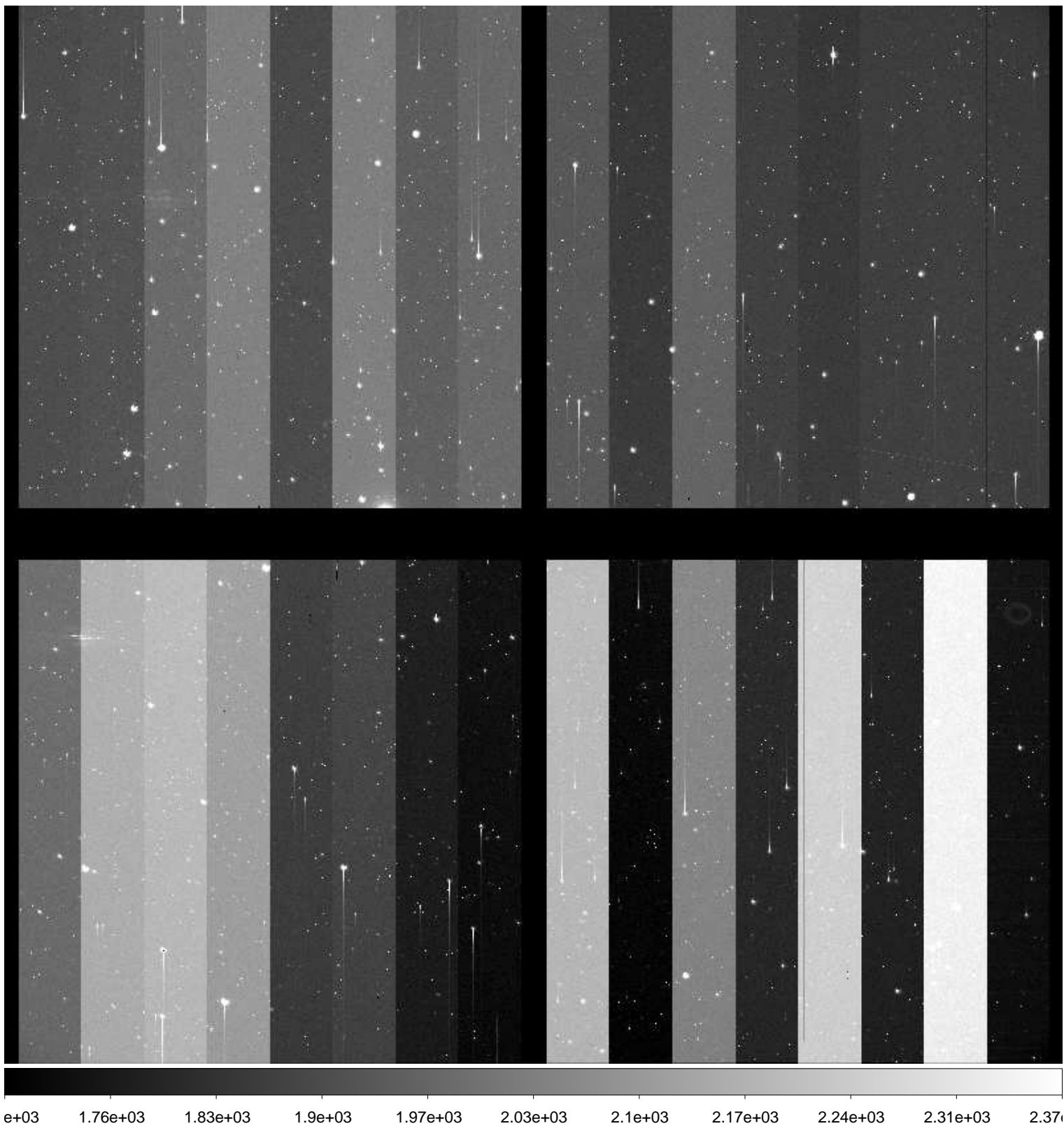

File Name : **xkmtc.20160202.050612.fits** # 34 / 181 #  
Project ID : NEO-ECSUNG  
Image Type : OBJECT  
Object Name : **Field025-9**  
RA : 05:12:01.720  
DEC : -12:59:34.90  
Exposure Time : 120  
Airmass : 1.07  
Sidereal Time : 05:59:49  
Filter ID : B  
Observation Date : 2016-02-02T01:56:16  
CCD Temperature : -77.6

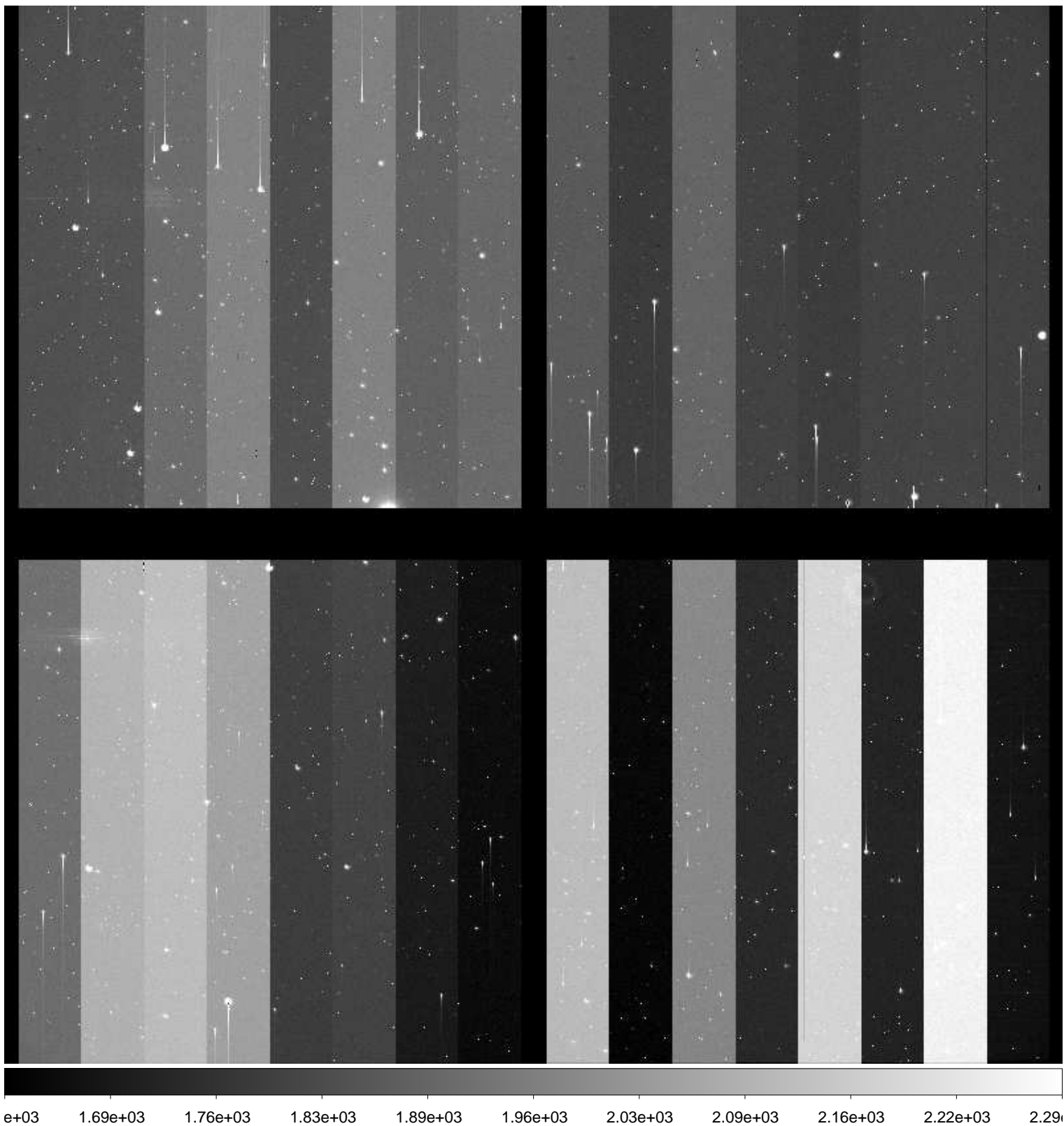



File Name : **xkmtc.20160202.050613.fits** # 35 / 181 #  
Project ID : NEO-ECSUNG  
Image Type : OBJECT  
Object Name : **Field025-9**  
RA : 05:12:01.720  
DEC : -12:59:35.00  
Exposure Time : 120  
Airmass : 1.07  
Sidereal Time : 06:02:58  
Filter ID : V  
Observation Date : 2016-02-02T01:59:26  
CCD Temperature : -77.62

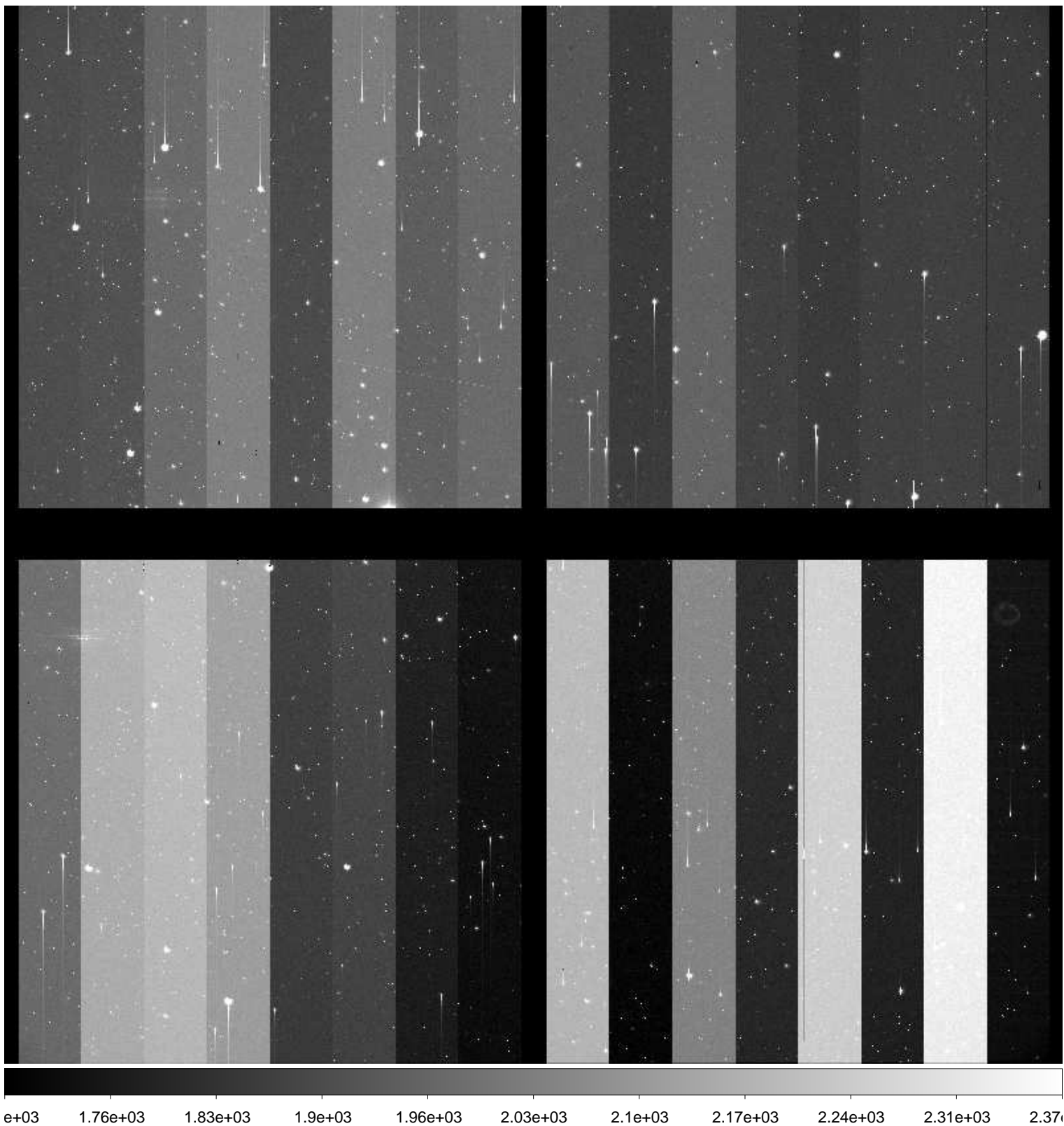

File Name : **xkmtc.20160202.050614.fits** # 36 / 181 #  
Project ID : NEO-ECSUNG  
Image Type : OBJECT  
Object Name : **Field029-1**  
RA : 05:44:00.010  
DEC : -13:00:00.00  
Exposure Time : 120  
Airmass : 1.05  
Sidereal Time : 06:06:21  
Filter ID : B  
Observation Date : 2016-02-02T02:02:49  
CCD Temperature : -77.37

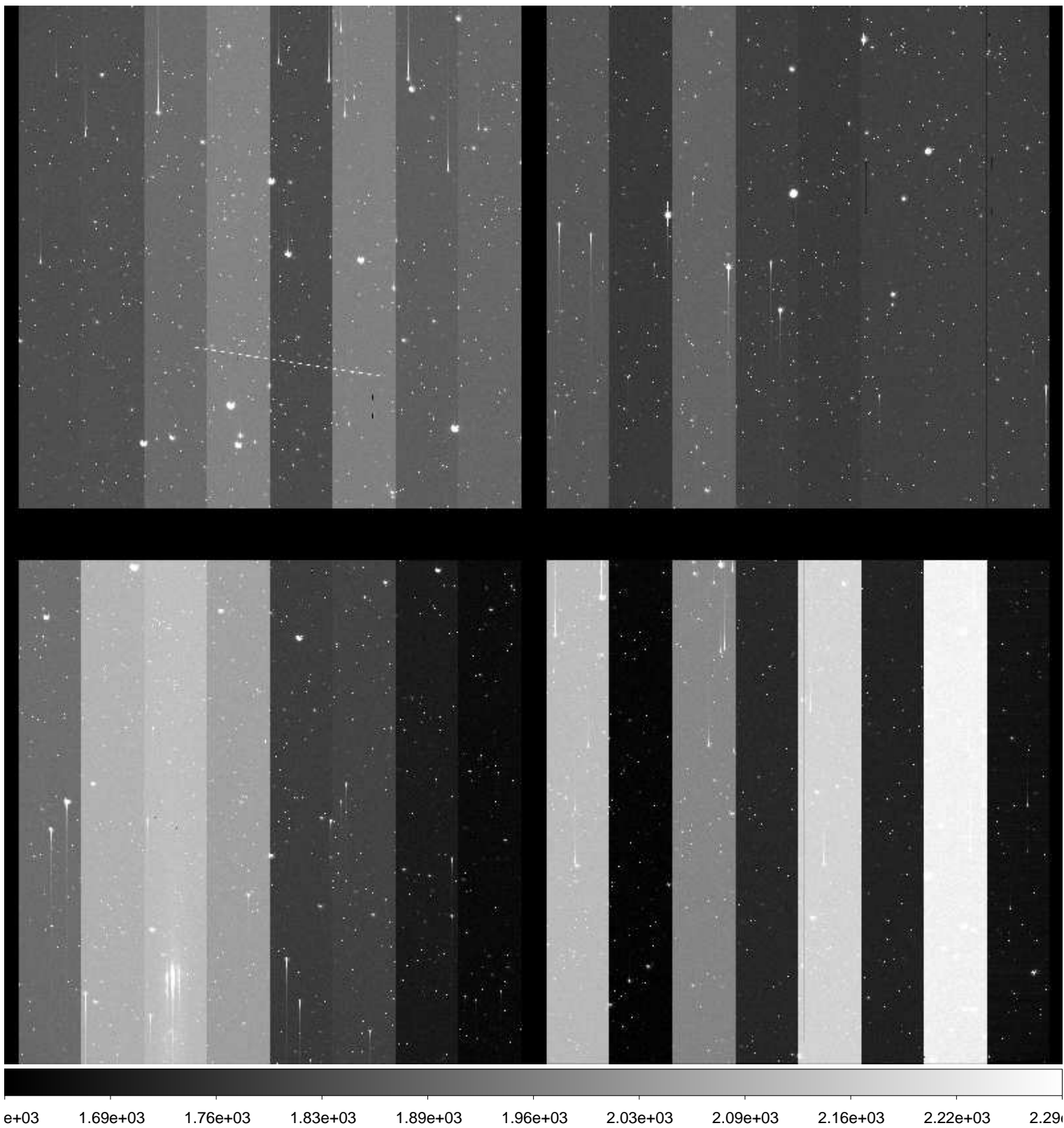



File Name : **xkmtc.20160202.050615.fits** # 37 / 181 #  
Project ID : NEO-ECSUNG  
Image Type : OBJECT  
Object Name : **Field029-1**  
RA : 05:44:00.000  
DEC : -13:00:00.00  
Exposure Time : 120  
Airmass : 1.05  
Sidereal Time : 06:09:41  
Filter ID : V  
Observation Date : 2016-02-02T02:06:07  
CCD Temperature : -77.2

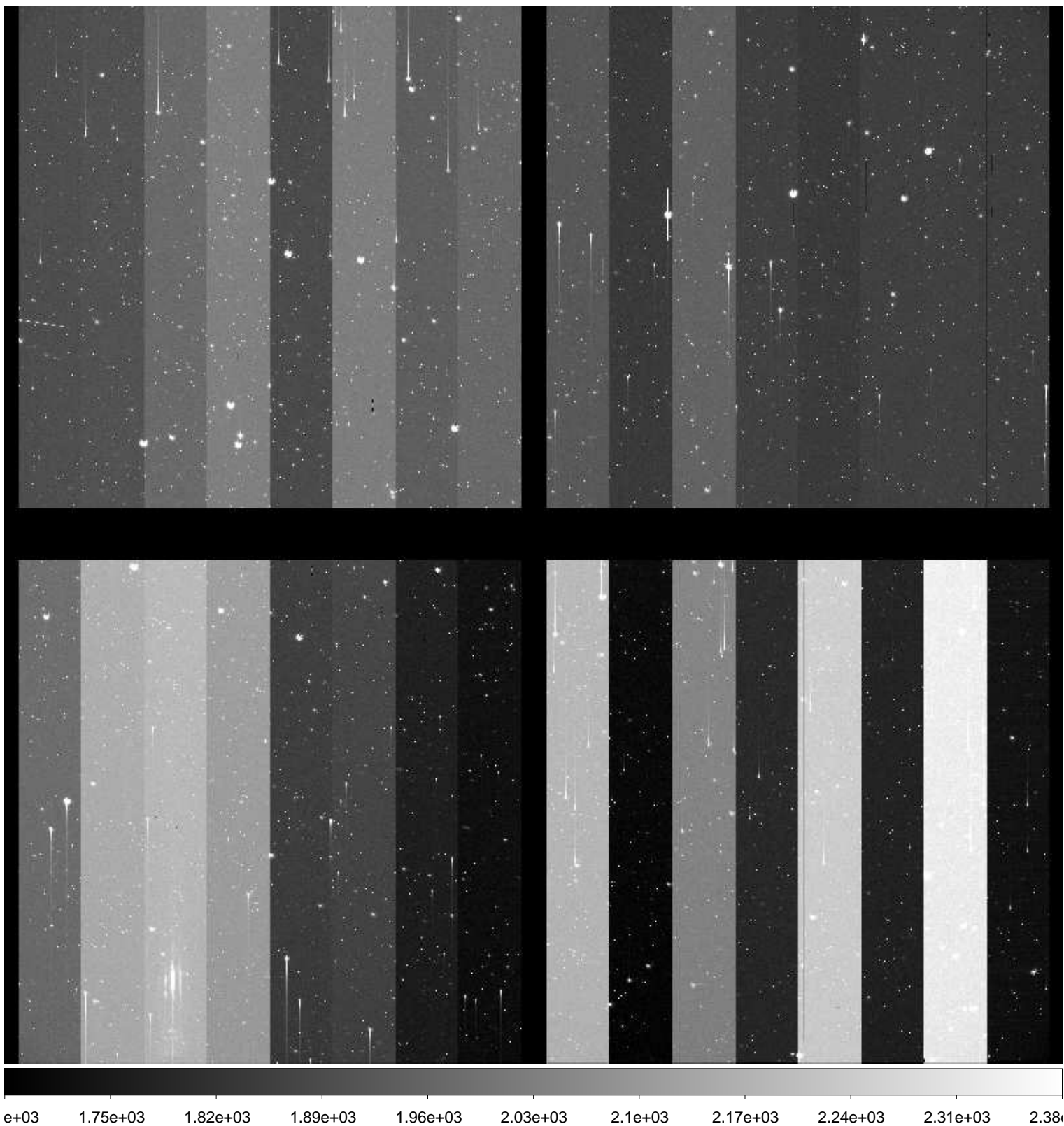

File Name : **xkmtc.20160202.050616.fits** # 38 / 181 #  
Project ID : NEO-ECSUNG  
Image Type : OBJECT  
Object Name : **Field029-2**  
RA : 05:44:01.720  
DEC : -12:59:59.90  
Exposure Time : 120  
Airmass : 1.05  
Sidereal Time : 06:13:15  
Filter ID : B  
Observation Date : 2016-02-02T02:09:40  
CCD Temperature : -77.47

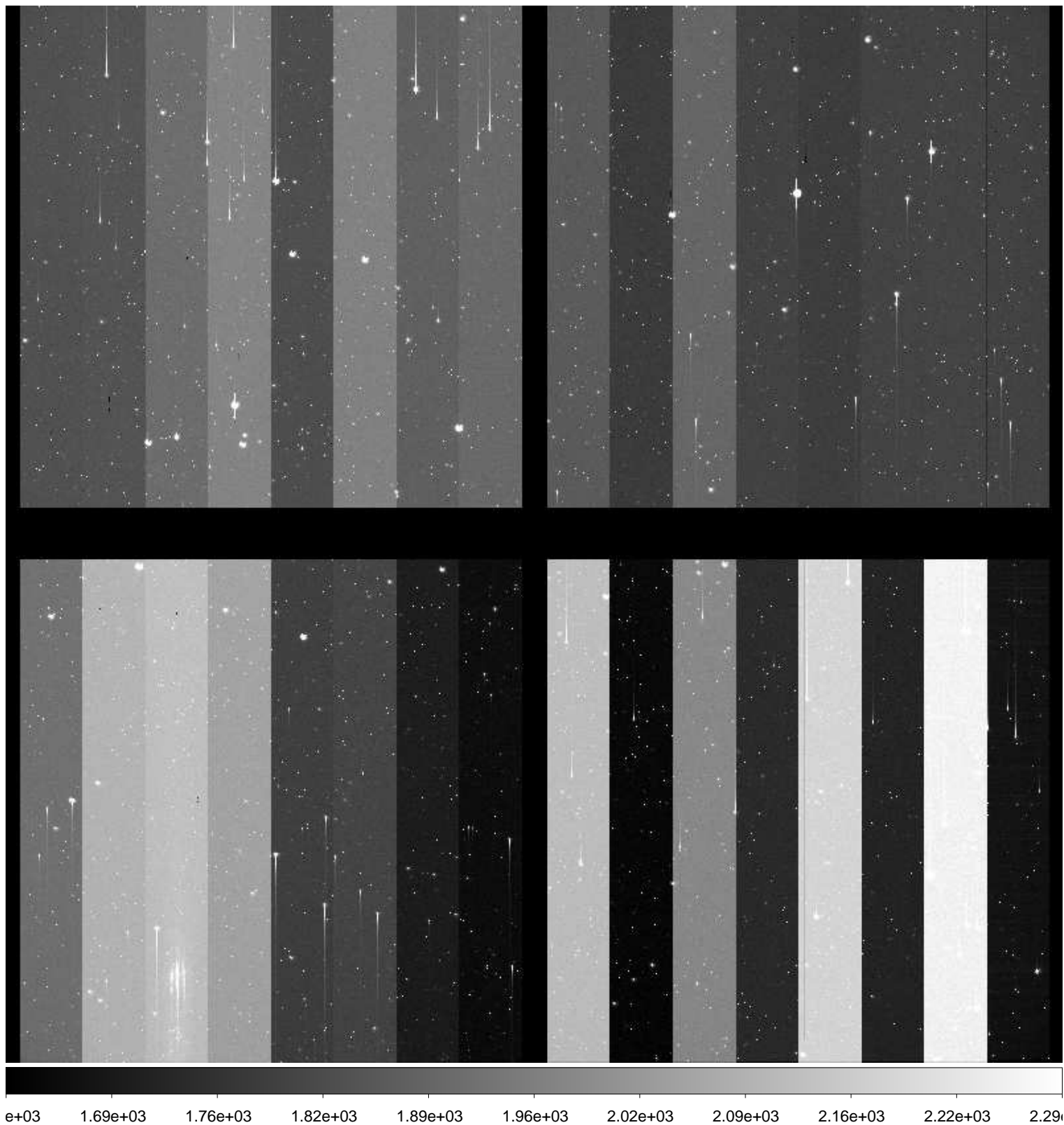

File Name : **xkmtc.20160202.050617.fits** # 39 / 181 #  
Project ID : NEO-ECSUNG  
Image Type : OBJECT  
Object Name : **Field029-2**  
RA : 05:44:01.720  
DEC : -12:59:59.90  
Exposure Time : 120  
Airmass : 1.05  
Sidereal Time : 06:16:42  
Filter ID : V  
Observation Date : 2016-02-02T02:13:08  
CCD Temperature : -77.65

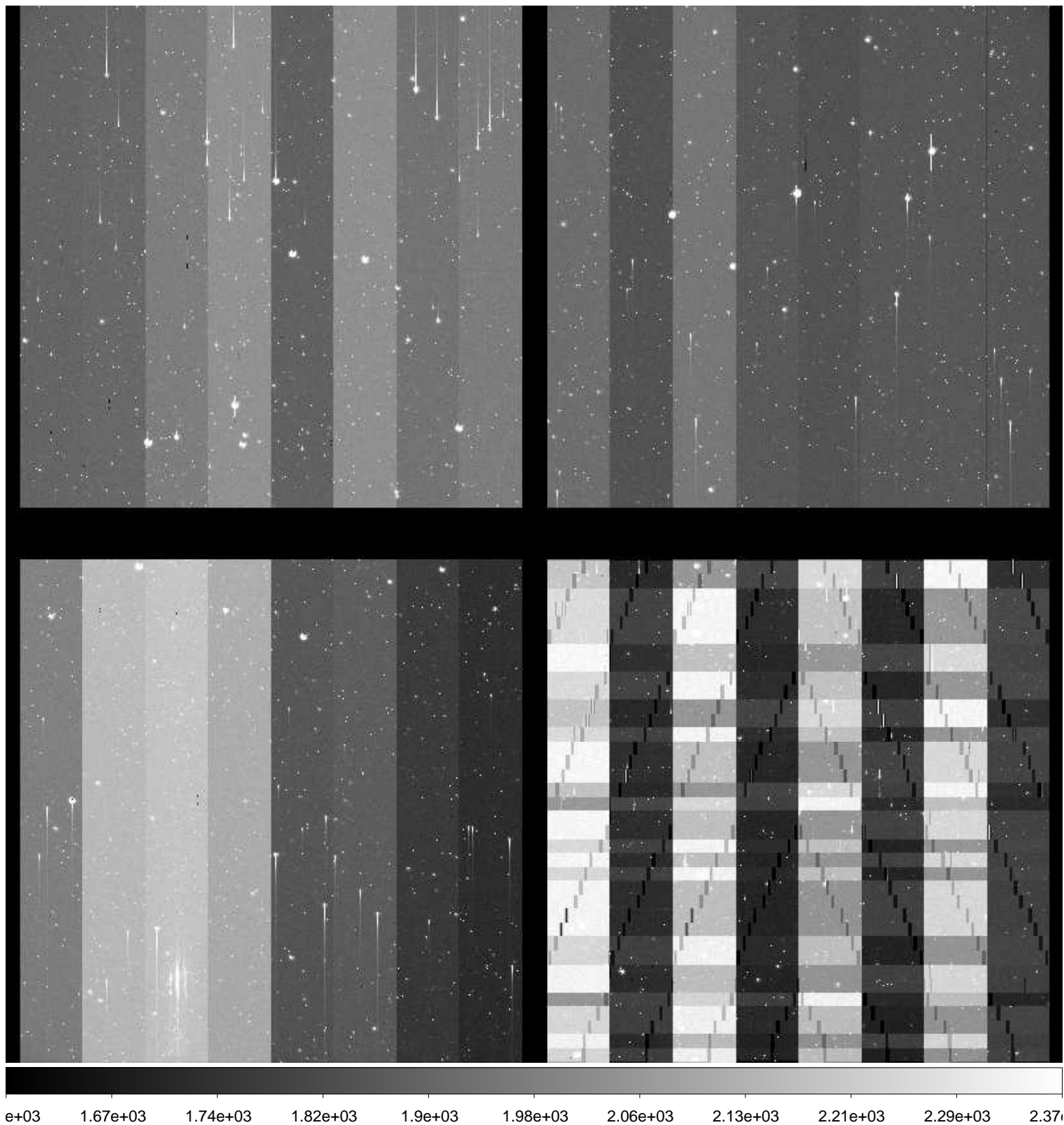



File Name : **xkmtc.20160202.050618.fits** # 40 / 181 #  
Project ID : NEO-ECSUNG  
Image Type : OBJECT  
Object Name : **Field029-3**  
RA : 05:44:01.740  
DEC : -13:00:25.00  
Exposure Time : 120  
Airmass : 1.06  
Sidereal Time : 06:19:54  
Filter ID : B  
Observation Date : 2016-02-02T02:16:19  
CCD Temperature : -77.78

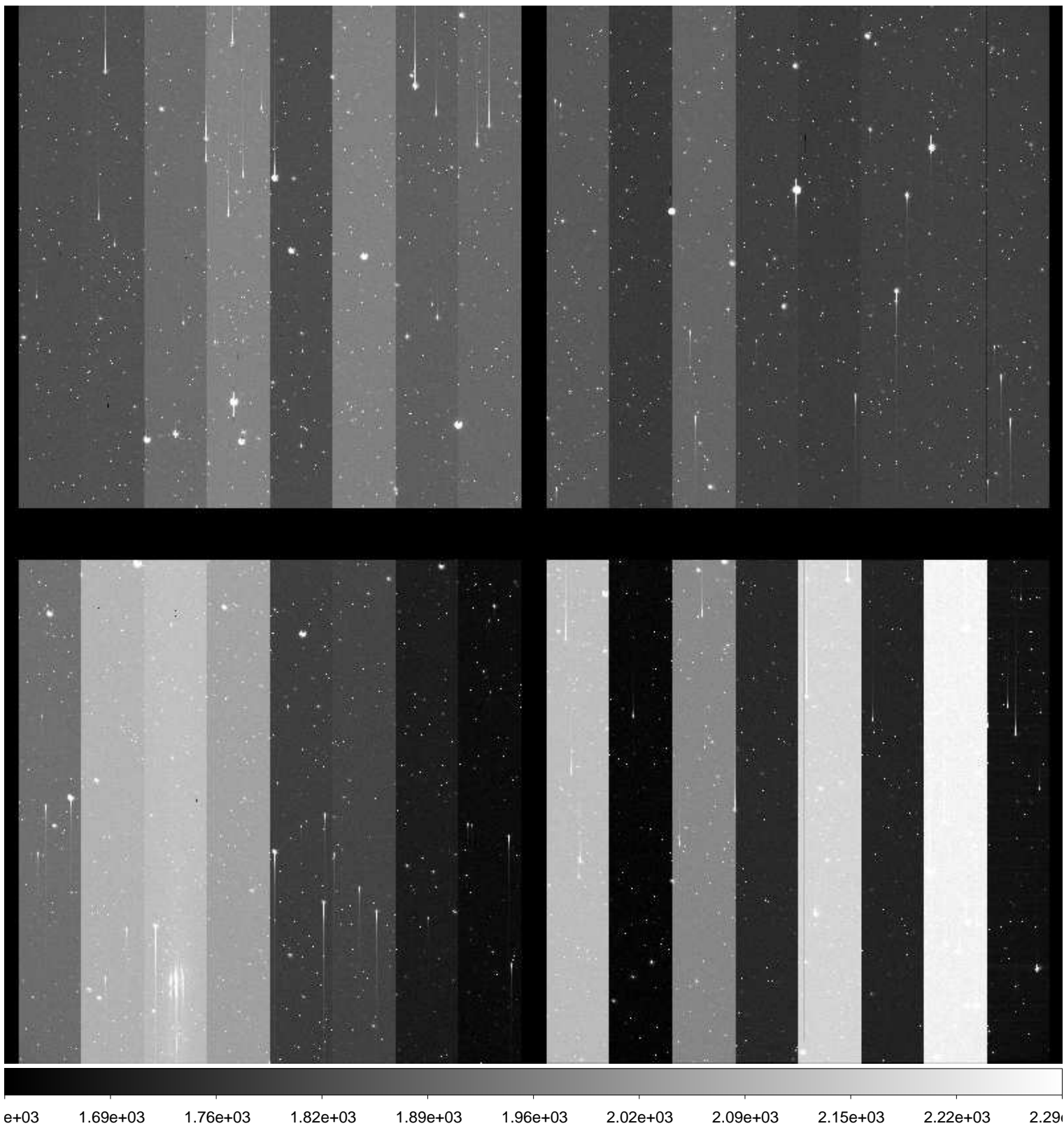

File Name : **xkmtc.20160202.050619.fits** # 41 / 181 #  
Project ID : NEO-ECSUNG  
Image Type : OBJECT  
Object Name : **Field029-2**  
RA : 05:44:01.720  
DEC : -13:00:00.00  
Exposure Time : 120  
Airmass : 1.06  
Sidereal Time : 06:23:02  
Filter ID : V  
Observation Date : 2016-02-02T02:19:26  
CCD Temperature : -77.82

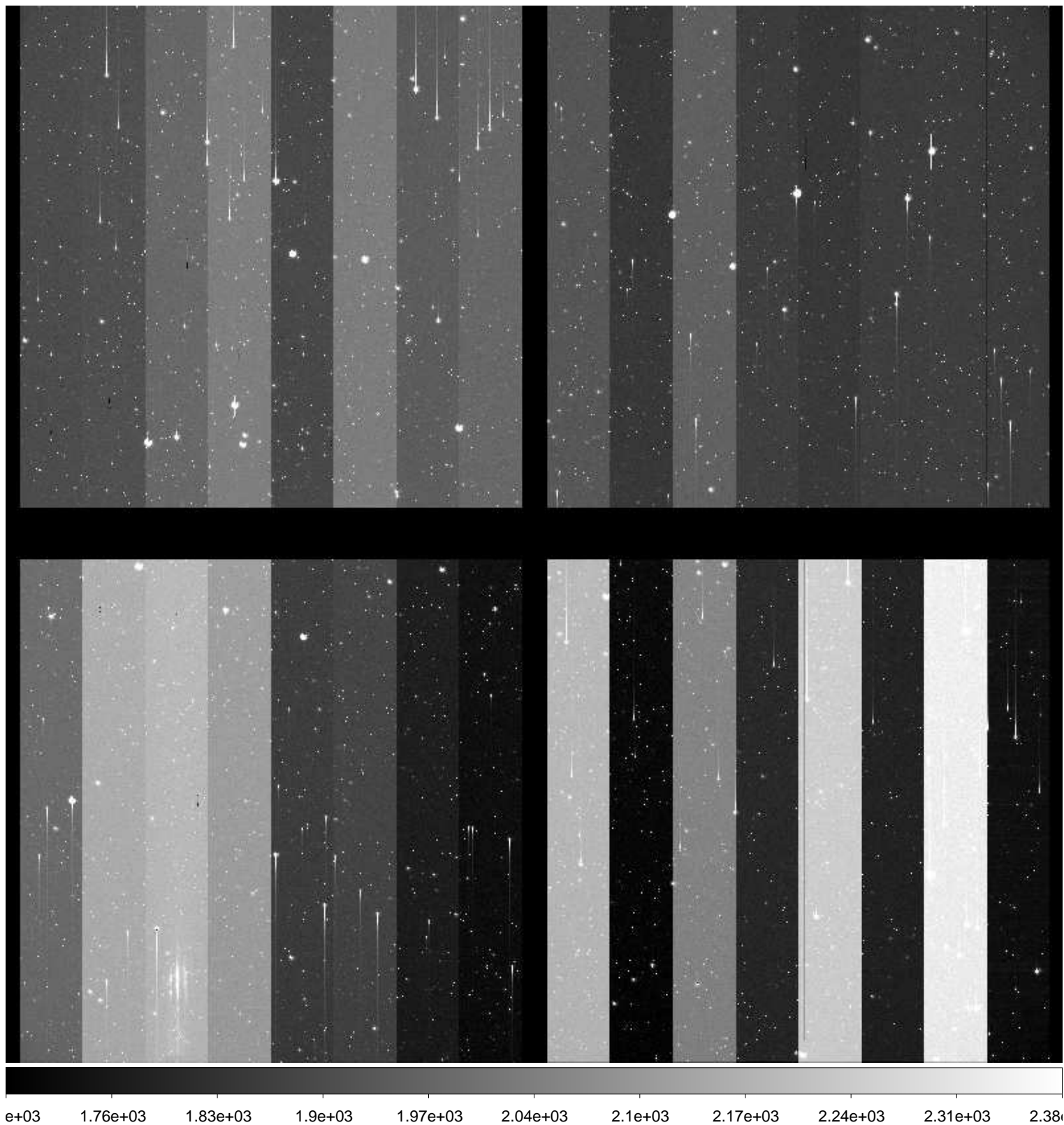



File Name : **xkmtc.20160202.050620.fits** # 42 / 181 #  
Project ID : NEO-ECSUNG  
Image Type : OBJECT  
Object Name : **Field029-3**  
RA : 05:44:01.730  
DEC : -13:00:24.90  
Exposure Time : 120  
Airmass : 1.06  
Sidereal Time : 06:26:09  
Filter ID : V  
Observation Date : 2016-02-02T02:22:33  
CCD Temperature : -77.91

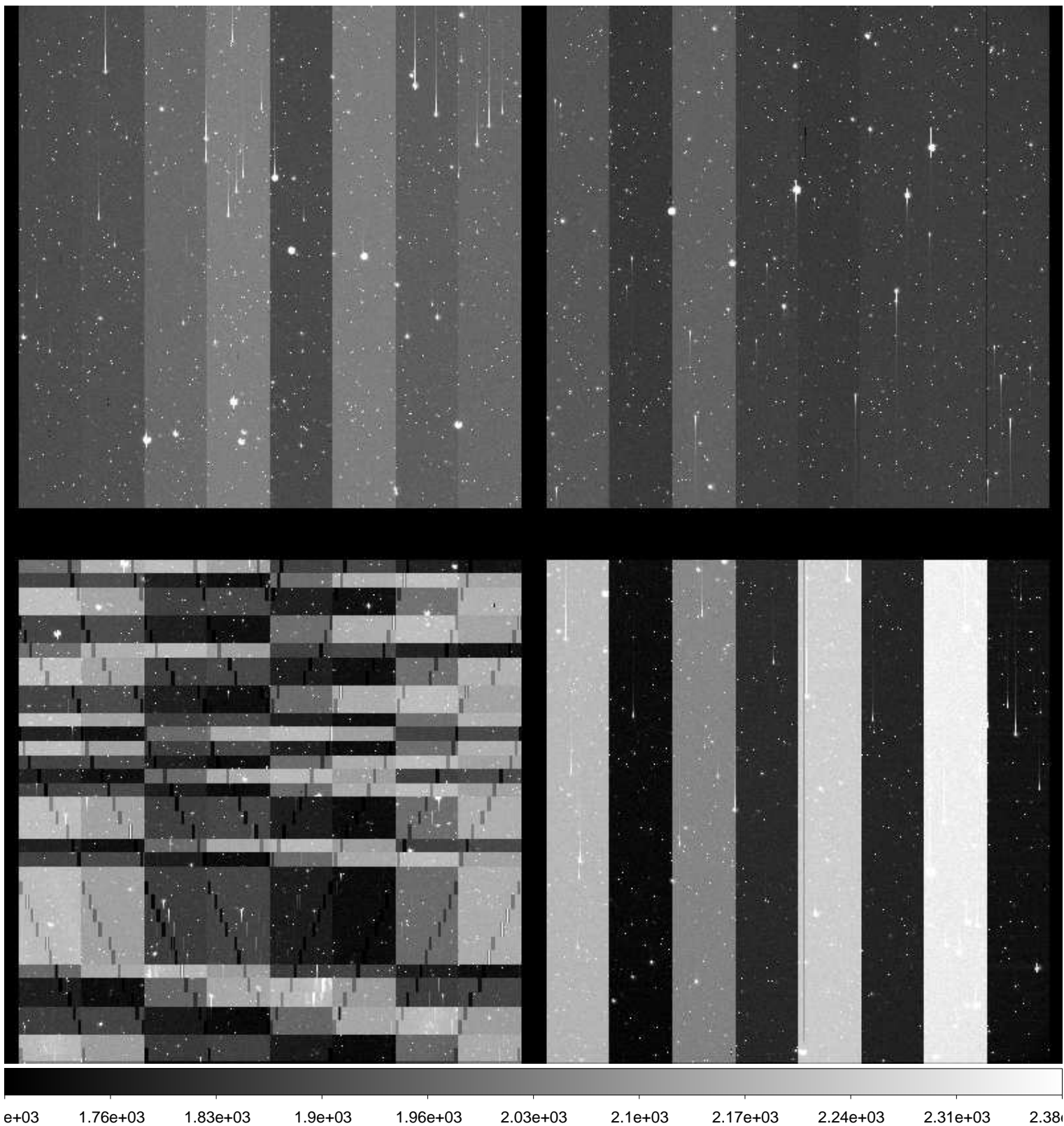

File Name : **xkmtc.20160202.050621.fits** # 43 / 181 #  
Project ID : NEO-ECSUNG  
Image Type : OBJECT  
Object Name : **Field029-4**  
RA : 05:44:00.020  
DEC : -13:00:25.00  
Exposure Time : 120  
Airmass : 1.06  
Sidereal Time : 06:29:16  
Filter ID : B  
Observation Date : 2016-02-02T02:25:39  
CCD Temperature : -78

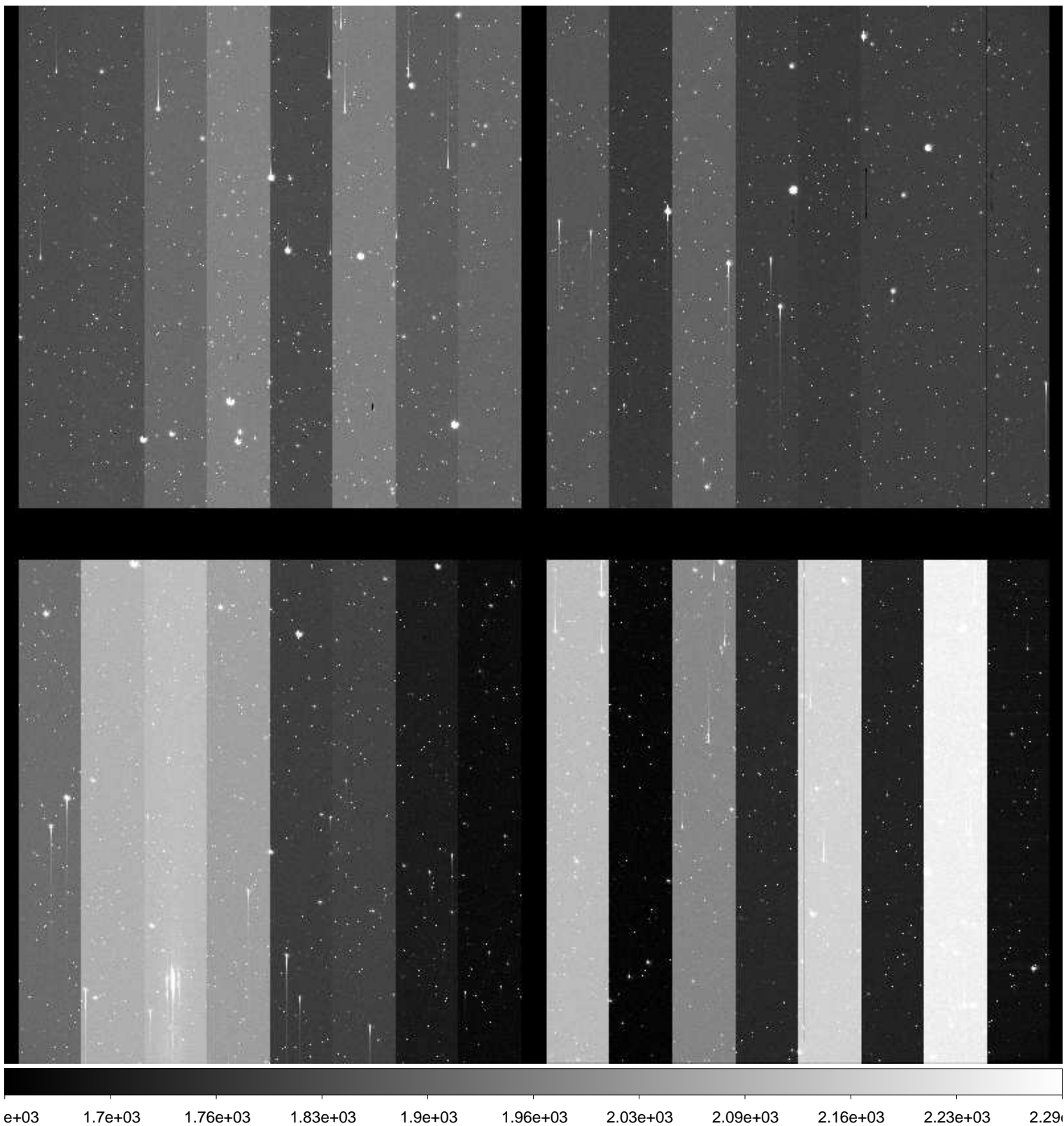

File Name : **xkmtc.20160202.050622.fits** # 44 / 181 #  
Project ID : NEO-ECSUNG  
Image Type : OBJECT  
Object Name : **Field029-3**  
RA : 05:44:01.730  
DEC : -13:00:24.90  
Exposure Time : 120  
Airmass : 1.07  
Sidereal Time : 06:32:25  
Filter ID : V  
Observation Date : 2016-02-02T02:28:48  
CCD Temperature : -78.06

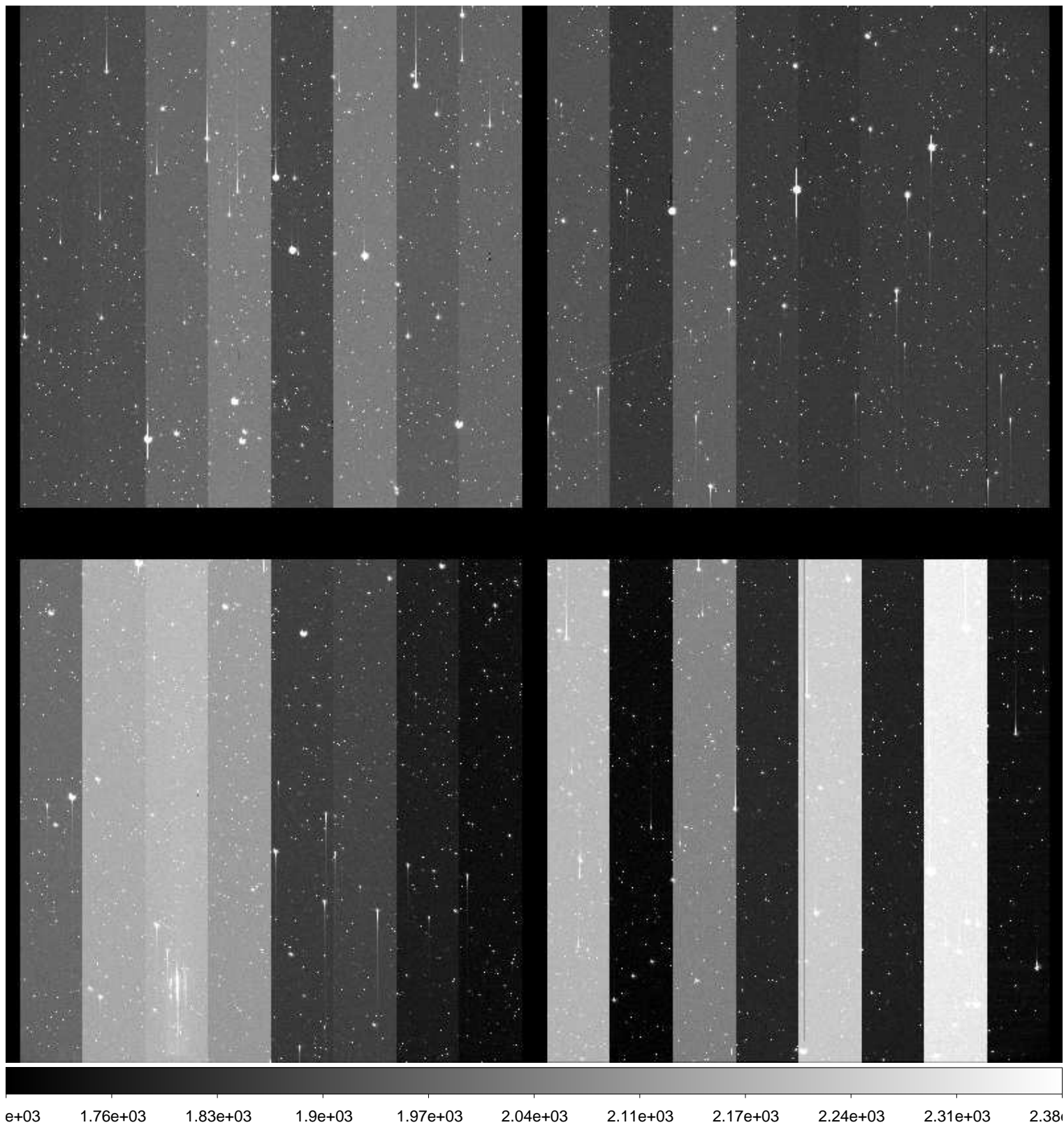



File Name : **xkmtc.20160202.050623.fits** # 45 / 181 #  
Project ID : NEO-ECSUNG  
Image Type : OBJECT  
Object Name : **Field029-4**  
RA : 05:44:00.030  
DEC : -13:00:24.90  
Exposure Time : 120  
Airmass : 1.07  
Sidereal Time : 06:35:32  
Filter ID : V  
Observation Date : 2016-02-02T02:31:55  
CCD Temperature : -78.13

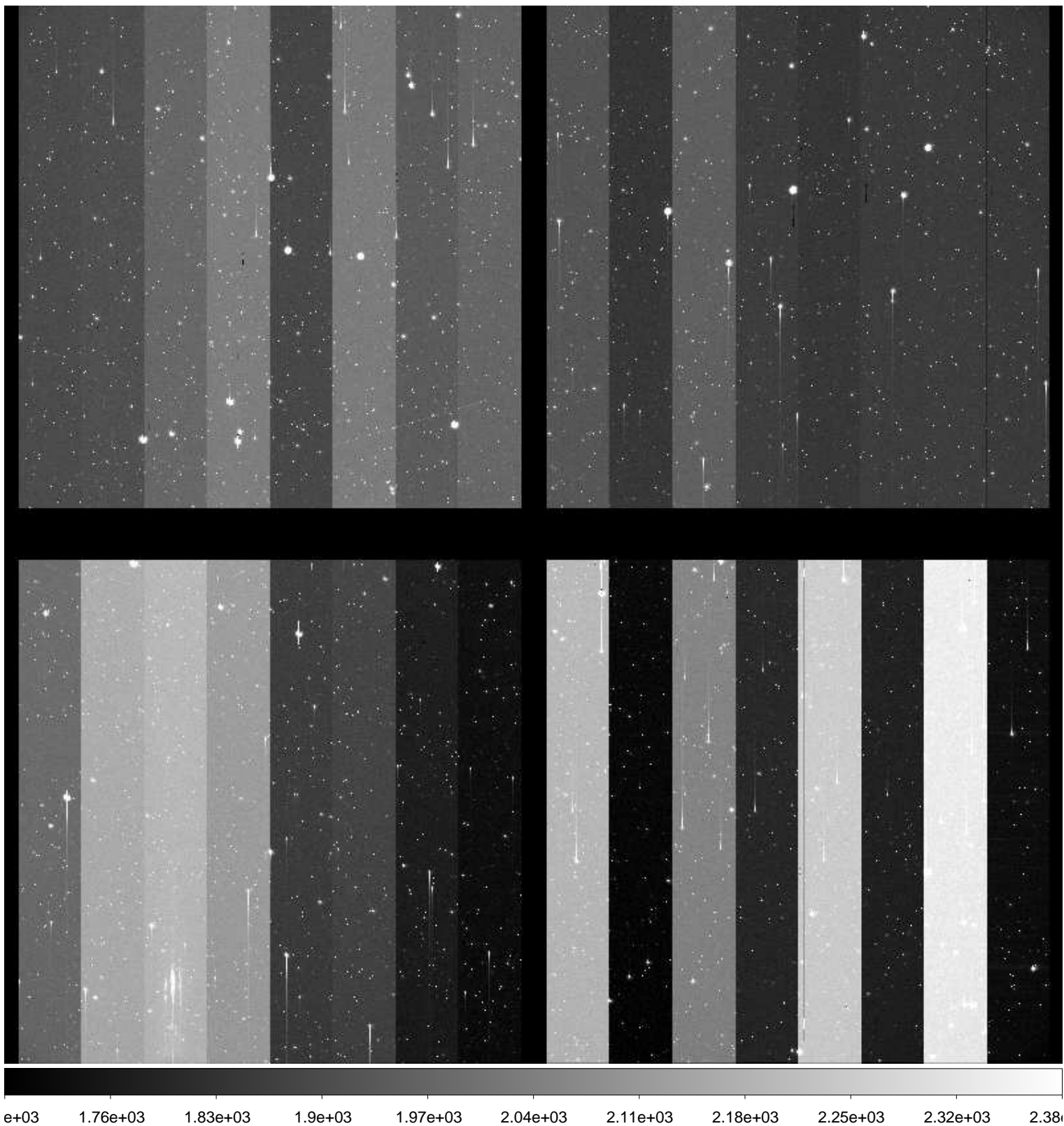

File Name : **xkmtc.20160202.050624.fits** # 46 / 181 #  
Project ID : NEO-ECSUNG  
Image Type : OBJECT  
Object Name : **Field029-5**  
RA : 05:43:58.290  
DEC : -13:00:24.90  
Exposure Time : 120  
Airmass : 1.07  
Sidereal Time : 06:38:41  
Filter ID : B  
Observation Date : 2016-02-02T02:35:02  
CCD Temperature : -78.19

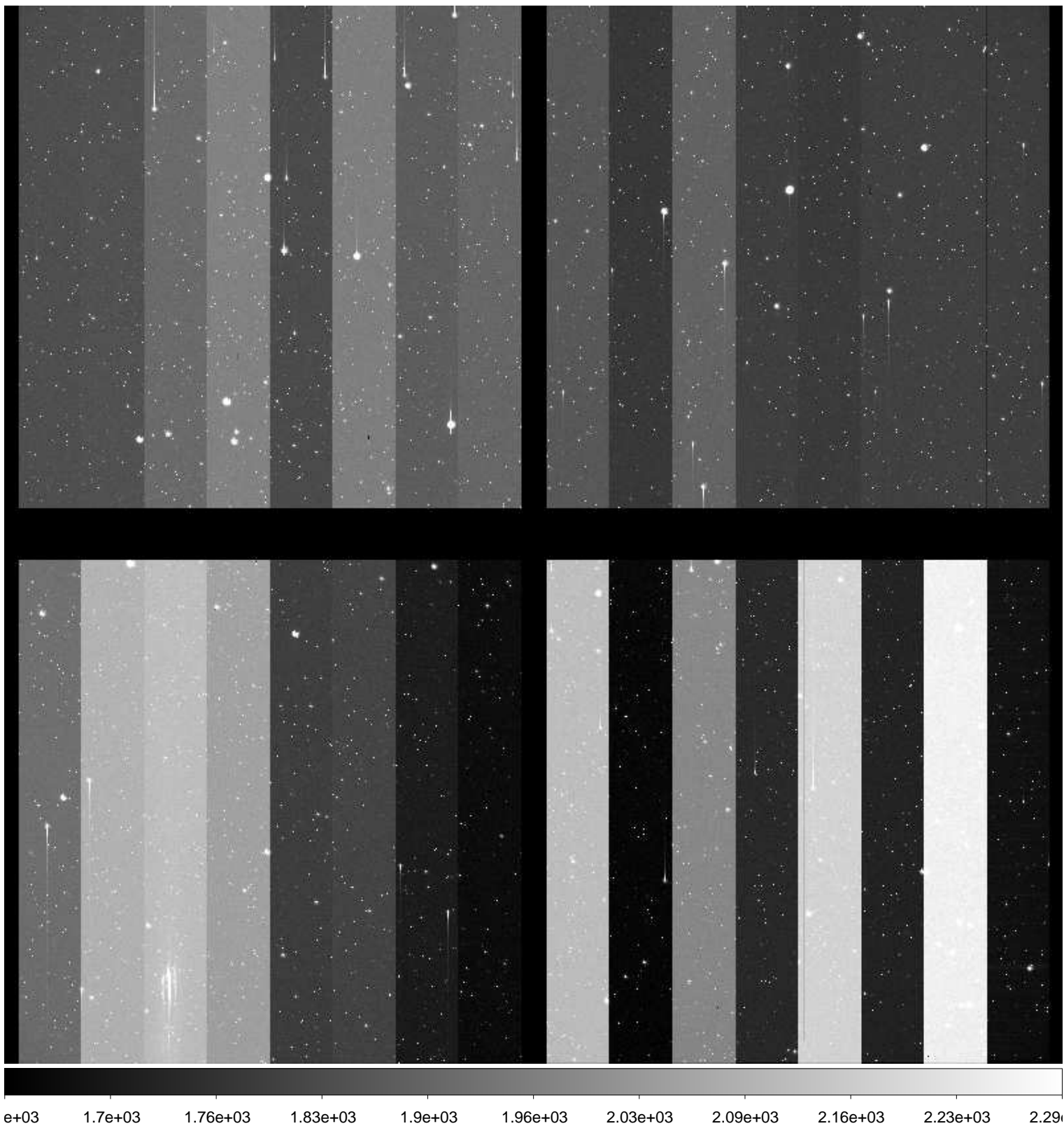



File Name : **xkmtc.20160202.050625.fits** # 47 / 181 #  
Project ID : NEO-ECSUNG  
Image Type : OBJECT  
Object Name : **Field029-5**  
RA : 05:43:58.300  
DEC : -13:00:24.90  
Exposure Time : 120  
Airmass : 1.08  
Sidereal Time : 06:41:49  
Filter ID : V  
Observation Date : 2016-02-02T02:38:10  
CCD Temperature : -78.25

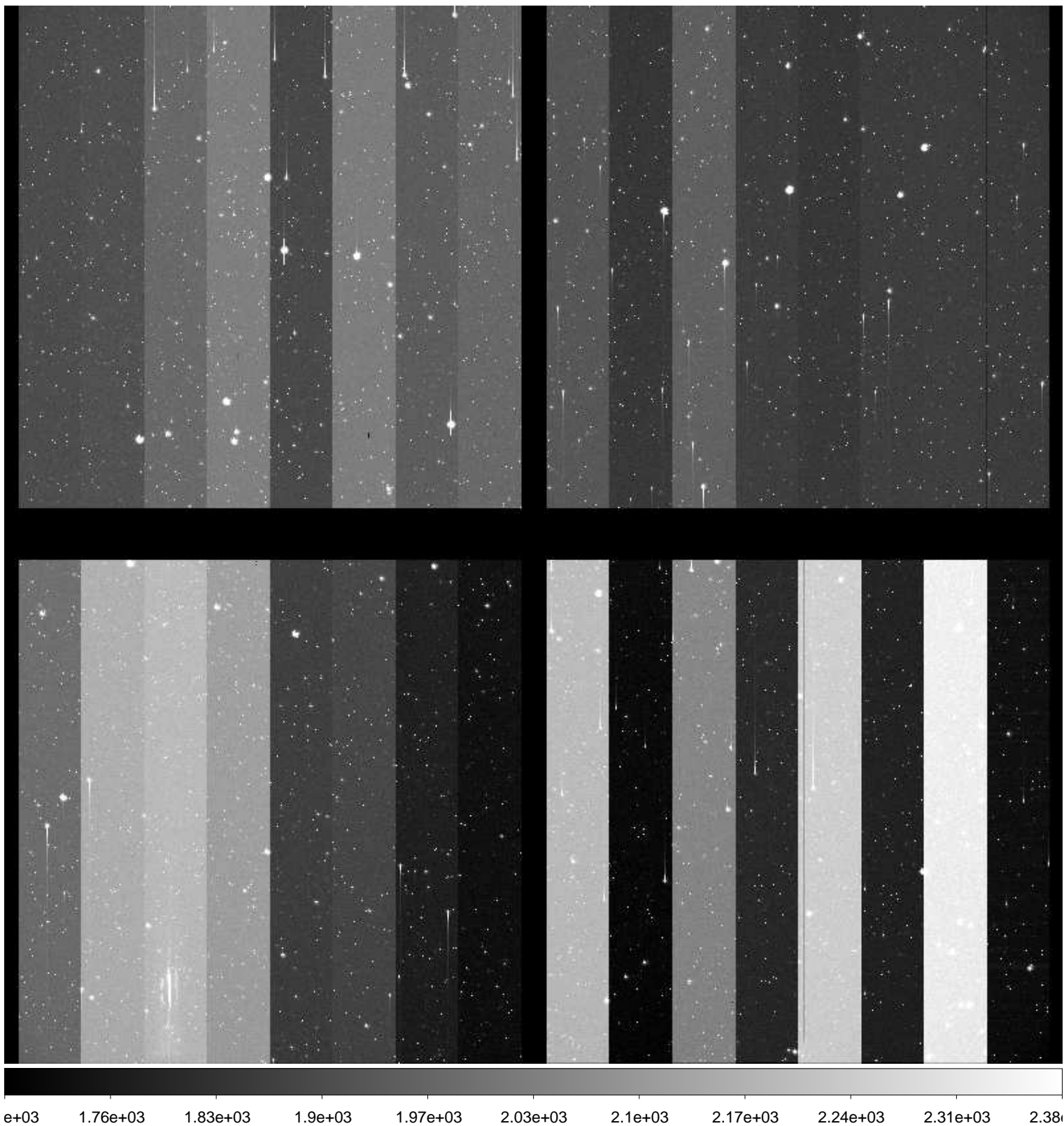

File Name : **xkmtc.20160202.050626.fits** # 48 / 181 #  
Project ID : NEO-ECSUNG  
Image Type : OBJECT  
Object Name : **Field029-6**  
RA : 05:43:58.280  
DEC : -13:00:00.00  
Exposure Time : 120  
Airmass : 1.08  
Sidereal Time : 06:45:16  
Filter ID : B  
Observation Date : 2016-02-02T02:41:37  
CCD Temperature : -78.3

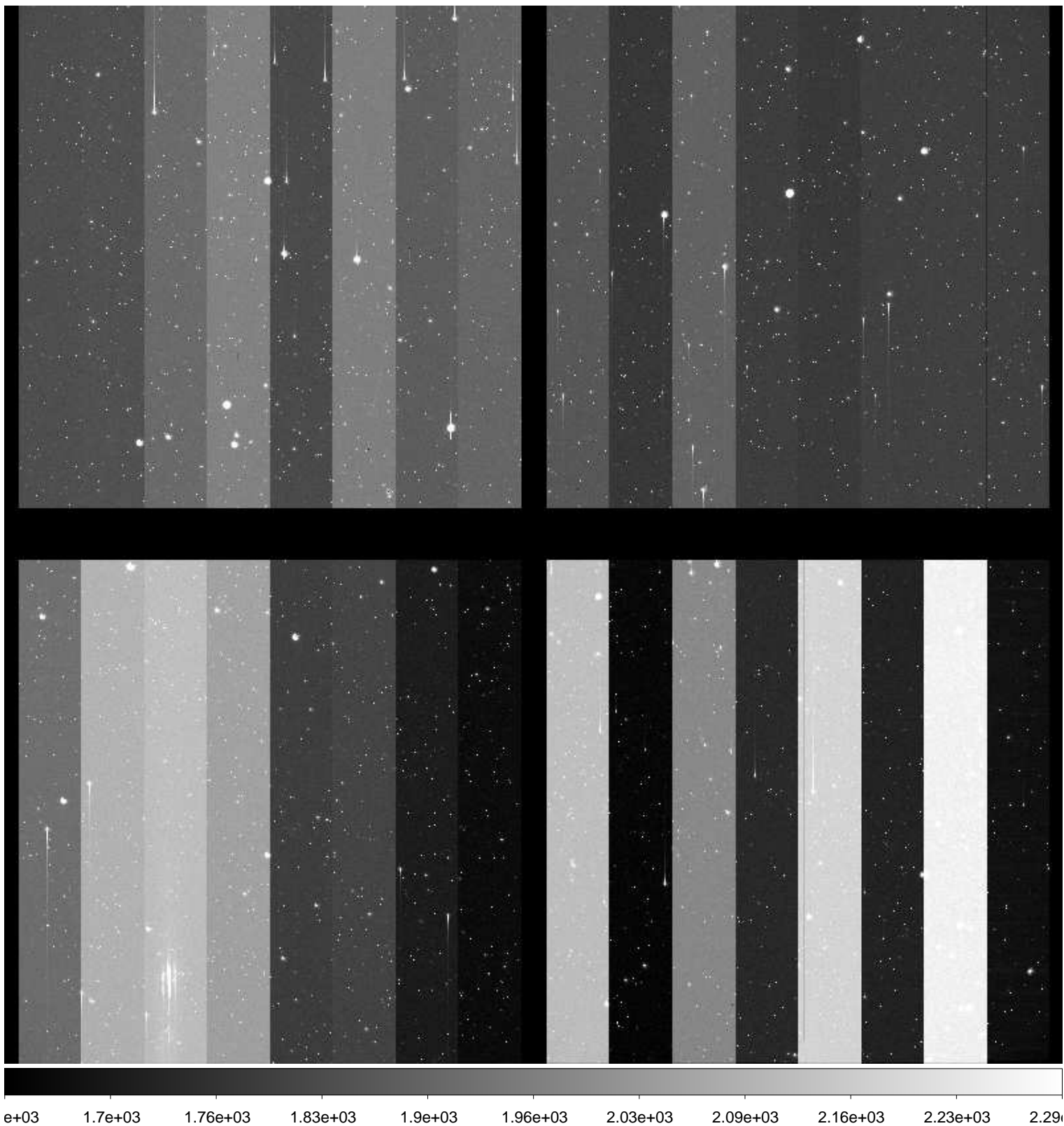

File Name : **xkmtc.20160202.050627.fits** # 49 / 181 #  
Project ID : NEO-ECSUNG  
Image Type : OBJECT  
Object Name : **Field029-6**  
RA : 05:43:58.280  
DEC : -12:59:59.90  
Exposure Time : 120  
Airmass : 1.08  
Sidereal Time : 06:48:24  
Filter ID : V  
Observation Date : 2016-02-02T02:44:44  
CCD Temperature : -78.36

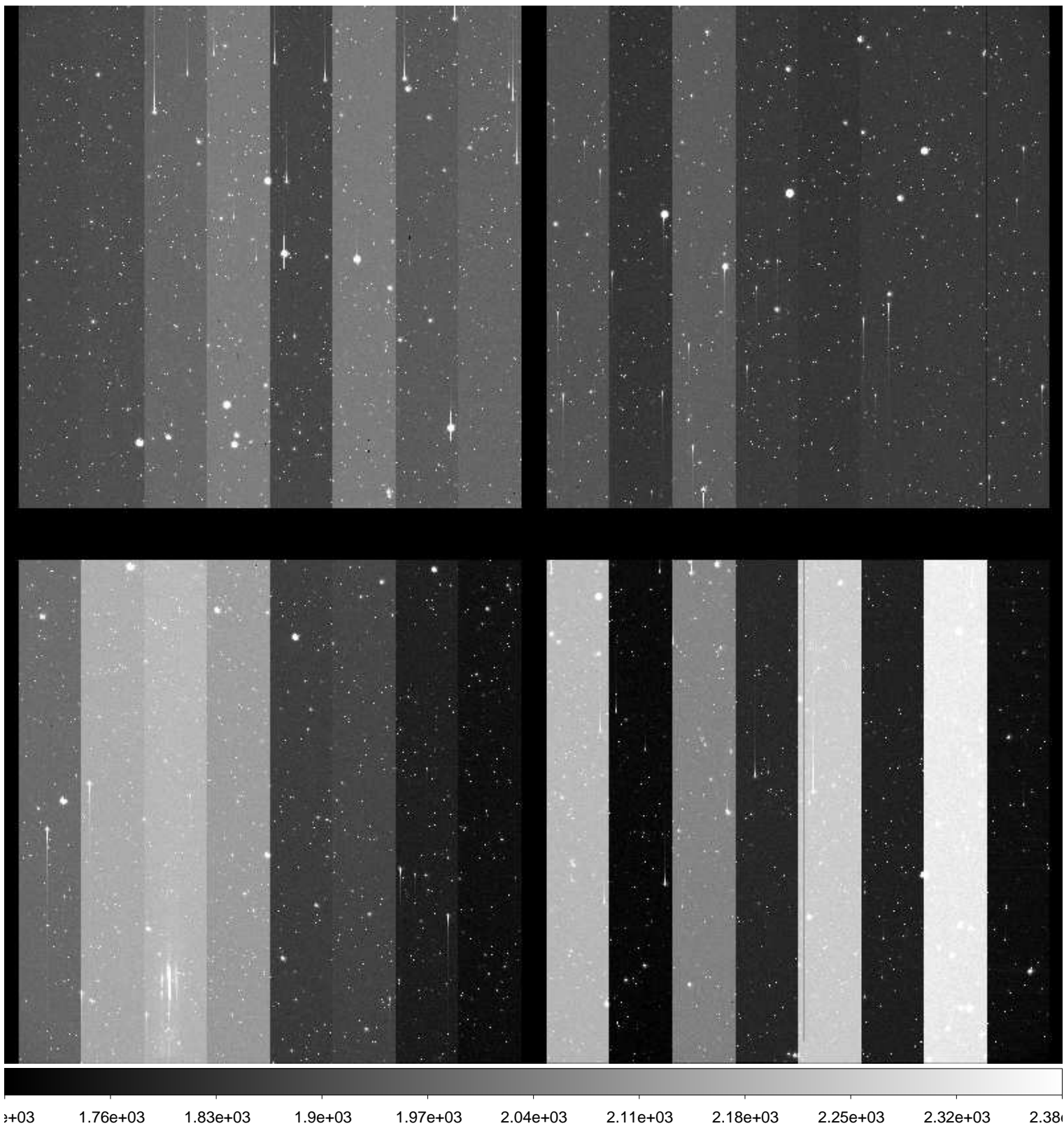



File Name : **xkmtc.20160202.050628.fits** # 50 / 181 #  
Project ID : NEO-ECSUNG  
Image Type : OBJECT  
Object Name : **Field029-7**  
RA : 05:43:58.280  
DEC : -12:59:34.90  
Exposure Time : 120  
Airmass : 1.09  
Sidereal Time : 06:51:32  
Filter ID : B  
Observation Date : 2016-02-02T02:47:52  
CCD Temperature : -78.37

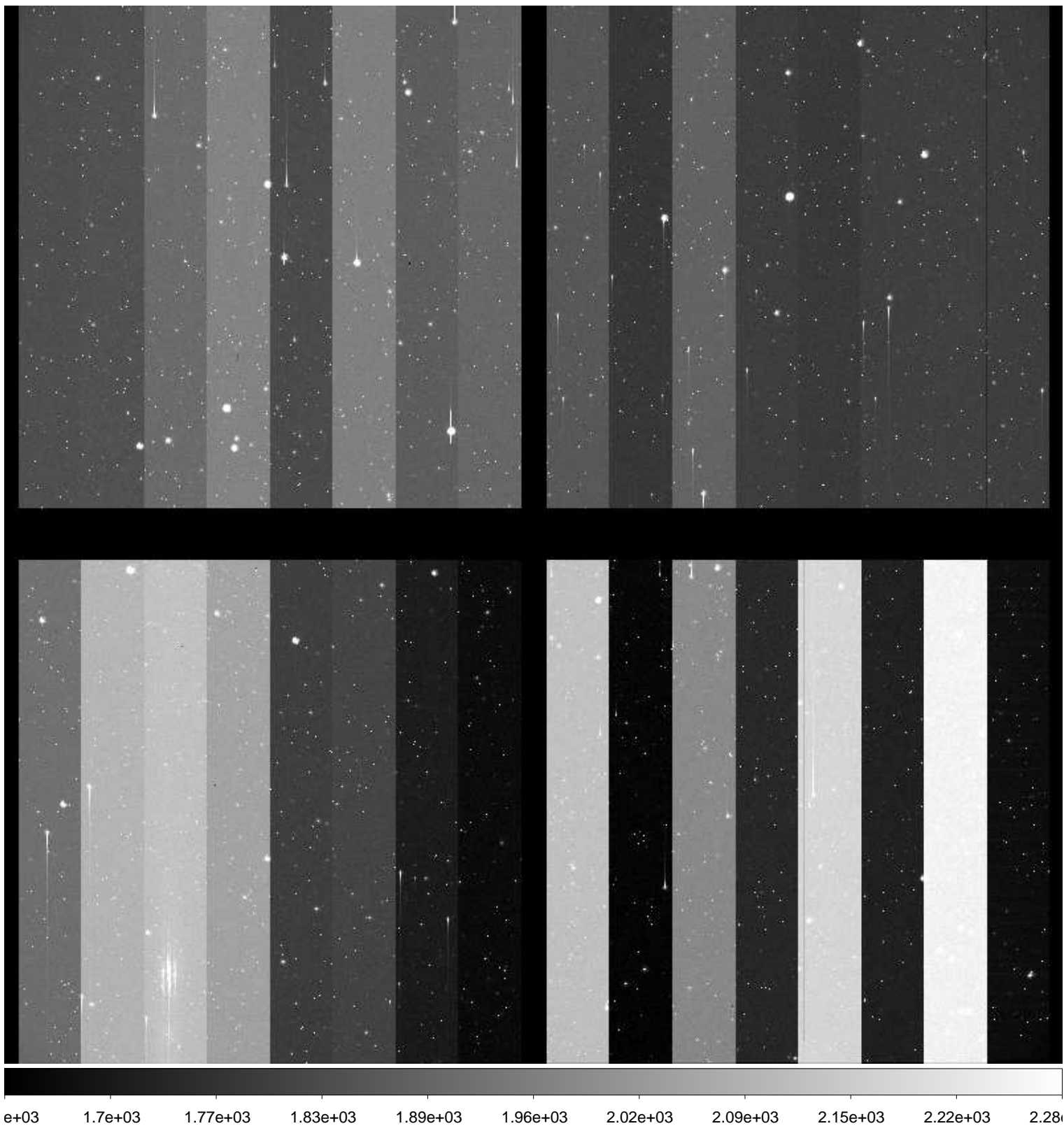

File Name : **xkmtc.20160202.050629.fits** # 51 / 181 #  
Project ID : NEO-ECSUNG  
Image Type : OBJECT  
Object Name : **Field029-7**  
RA : 05:43:58.280  
DEC : -12:59:34.90  
Exposure Time : 120  
Airmass : 1.09  
Sidereal Time : 06:54:41  
Filter ID : V  
Observation Date : 2016-02-02T02:51:00  
CCD Temperature : -78.48

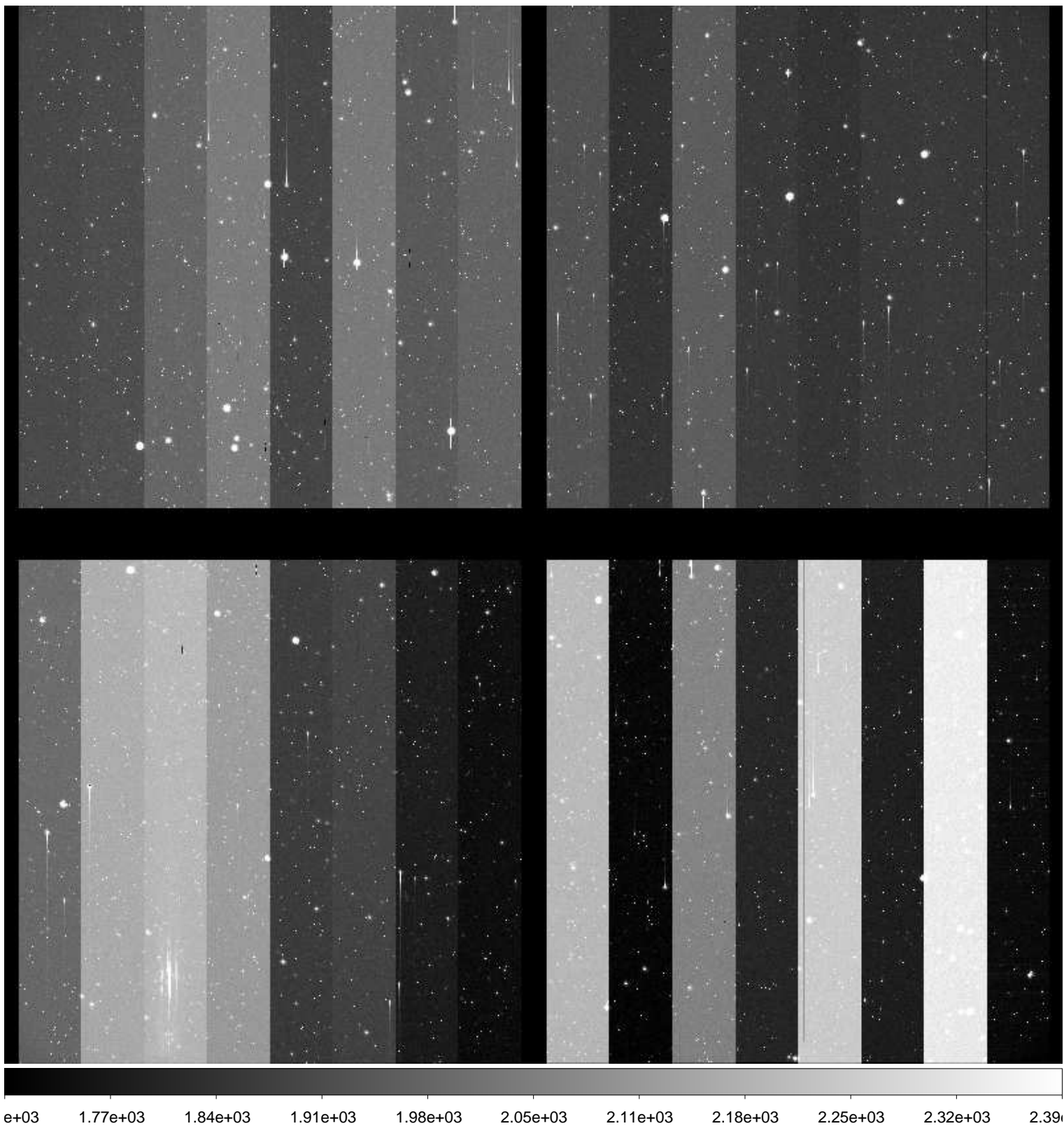



File Name : **xkmtc.20160202.050630.fits** # 52 / 181 #  
Project ID : NEO-ECSUNG  
Image Type : OBJECT  
Object Name : **Field029-8**  
RA : 05:44:00.010  
DEC : -12:59:34.90  
Exposure Time : 120  
Airmass : 1.09  
Sidereal Time : 06:57:48  
Filter ID : B  
Observation Date : 2016-02-02T02:54:07  
CCD Temperature : -78.53

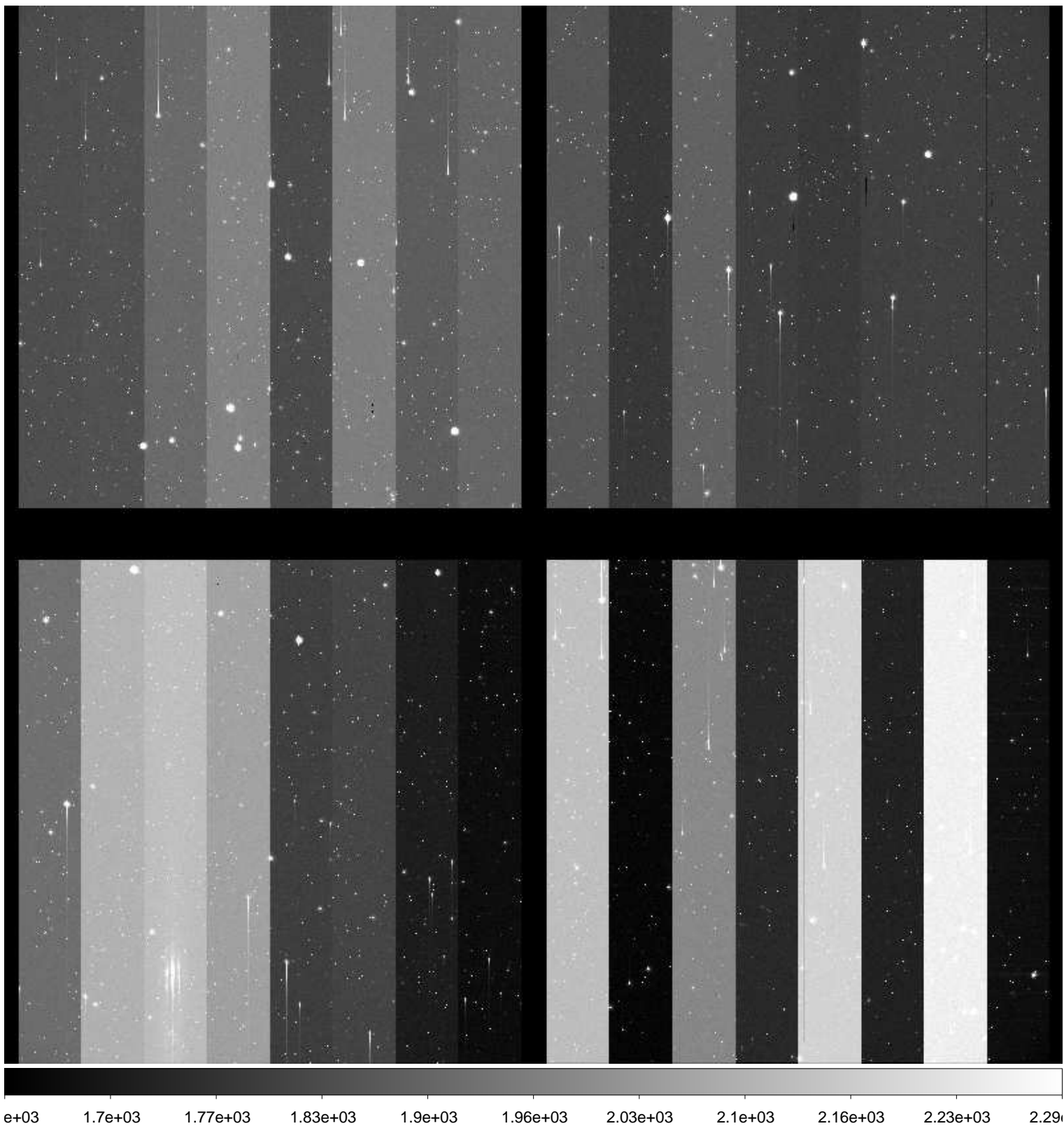

File Name : **xkmtc.20160202.050631.fits** # 53 / 181 #  
Project ID : NEO-ECSUNG  
Image Type : OBJECT  
Object Name : **Field029-8**  
RA : 05:44:00.030  
DEC : -12:59:34.90  
Exposure Time : 120  
Airmass : 1.10  
Sidereal Time : 07:00:56  
Filter ID : V  
Observation Date : 2016-02-02T02:57:13  
CCD Temperature : -78.59

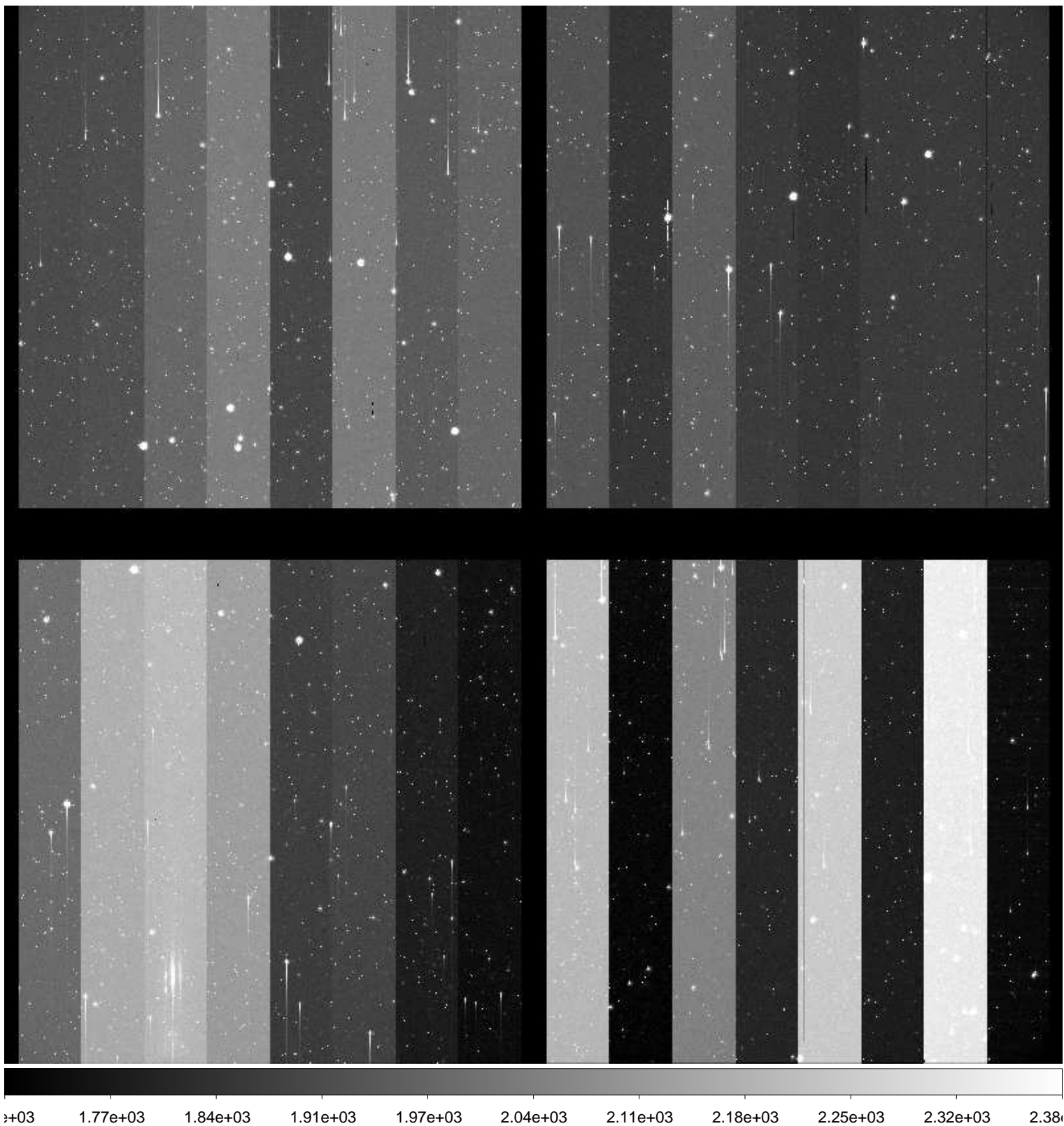

File Name : **xkmtc.20160202.050632.fits** # 54 / 181 #  
Project ID : NEO-ECSUNG  
Image Type : OBJECT  
Object Name : **Field029-9**  
RA : 05:44:01.730  
DEC : -12:59:34.90  
Exposure Time : 120  
Airmass : 1.10  
Sidereal Time : 07:04:04  
Filter ID : B  
Observation Date : 2016-02-02T03:00:21  
CCD Temperature : -78.65

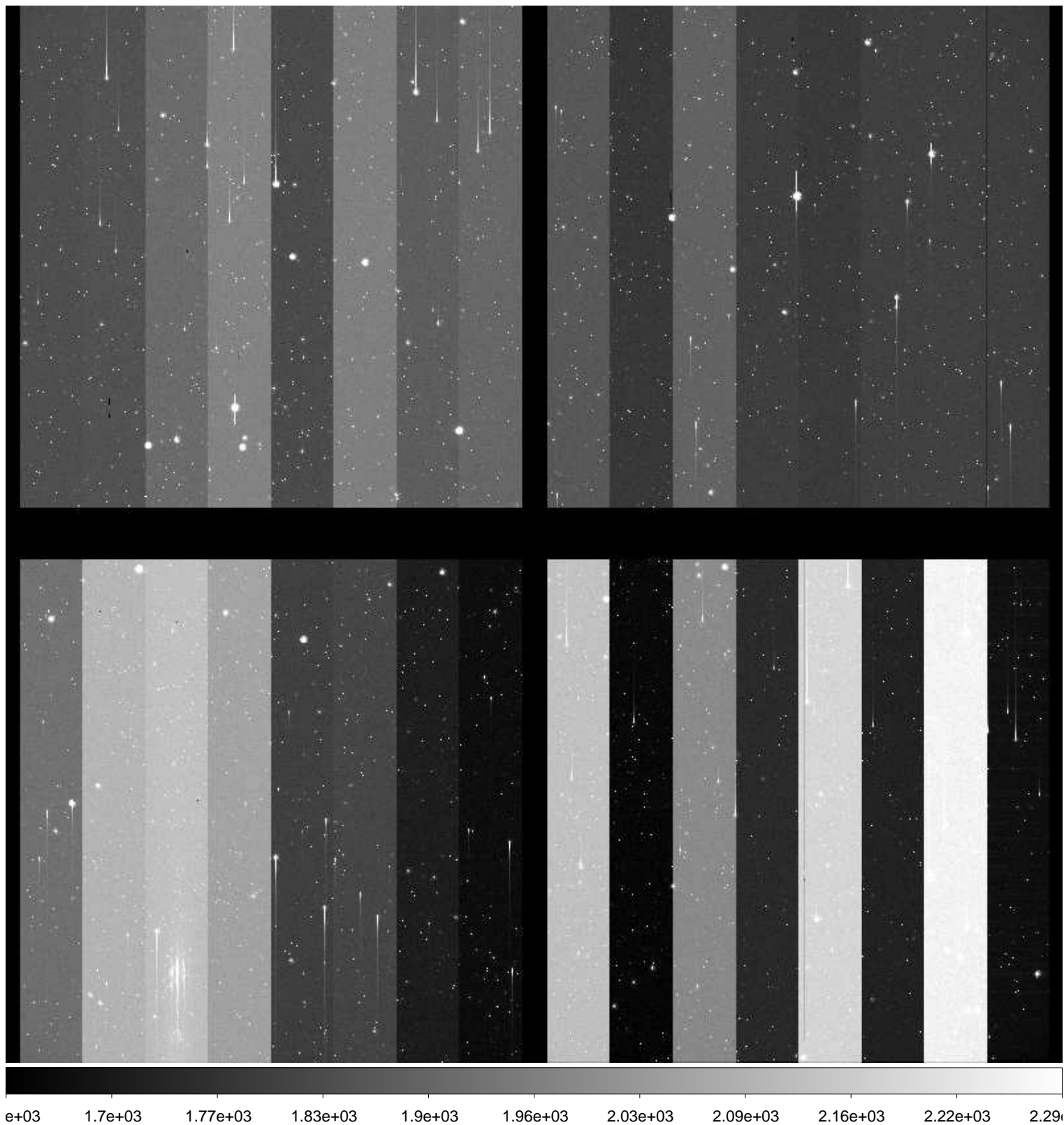



File Name : **xkmtc.20160202.050633.fits** # 55 / 181 #  
Project ID : NEO-ECSUNG  
Image Type : OBJECT  
Object Name : **Field029-9**  
RA : 05:44:01.730  
DEC : -12:59:34.90  
Exposure Time : 120  
Airmass : 1.11  
Sidereal Time : 07:07:13  
Filter ID : V  
Observation Date : 2016-02-02T03:03:30  
CCD Temperature : -78.7

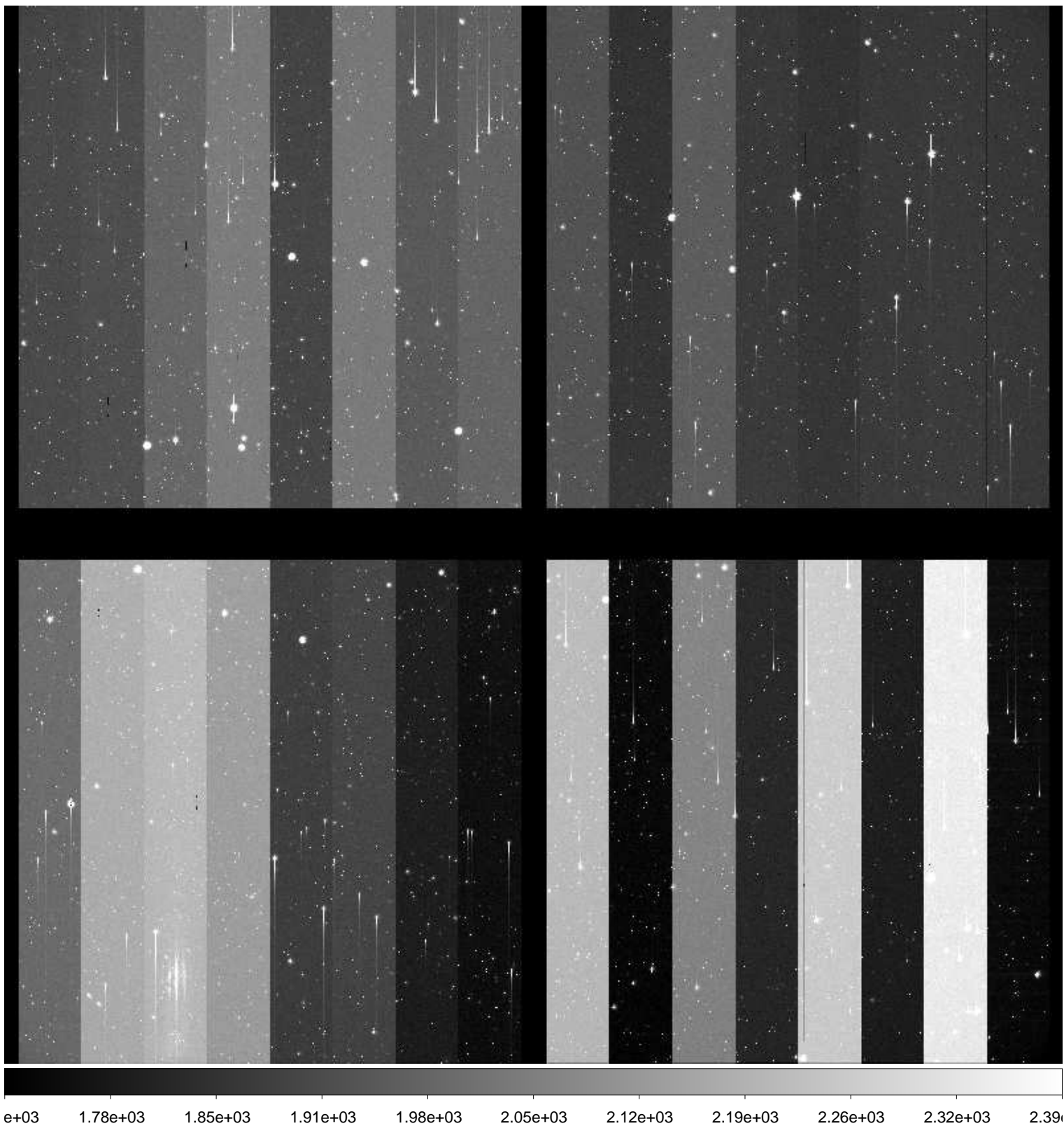



File Name : **xkmtc.20160202.050634.fits** # 56 / 181 #  
Project ID : NEO-ECSUNG  
Image Type : OBJECT  
Object Name : **Field153-1**  
RA : 06:16:00.000  
DEC : -10:59:59.90  
Exposure Time : 120  
Airmass : 1.08  
Sidereal Time : 07:10:27  
Filter ID : B  
Observation Date : 2016-02-02T03:06:43  
CCD Temperature : -78.75

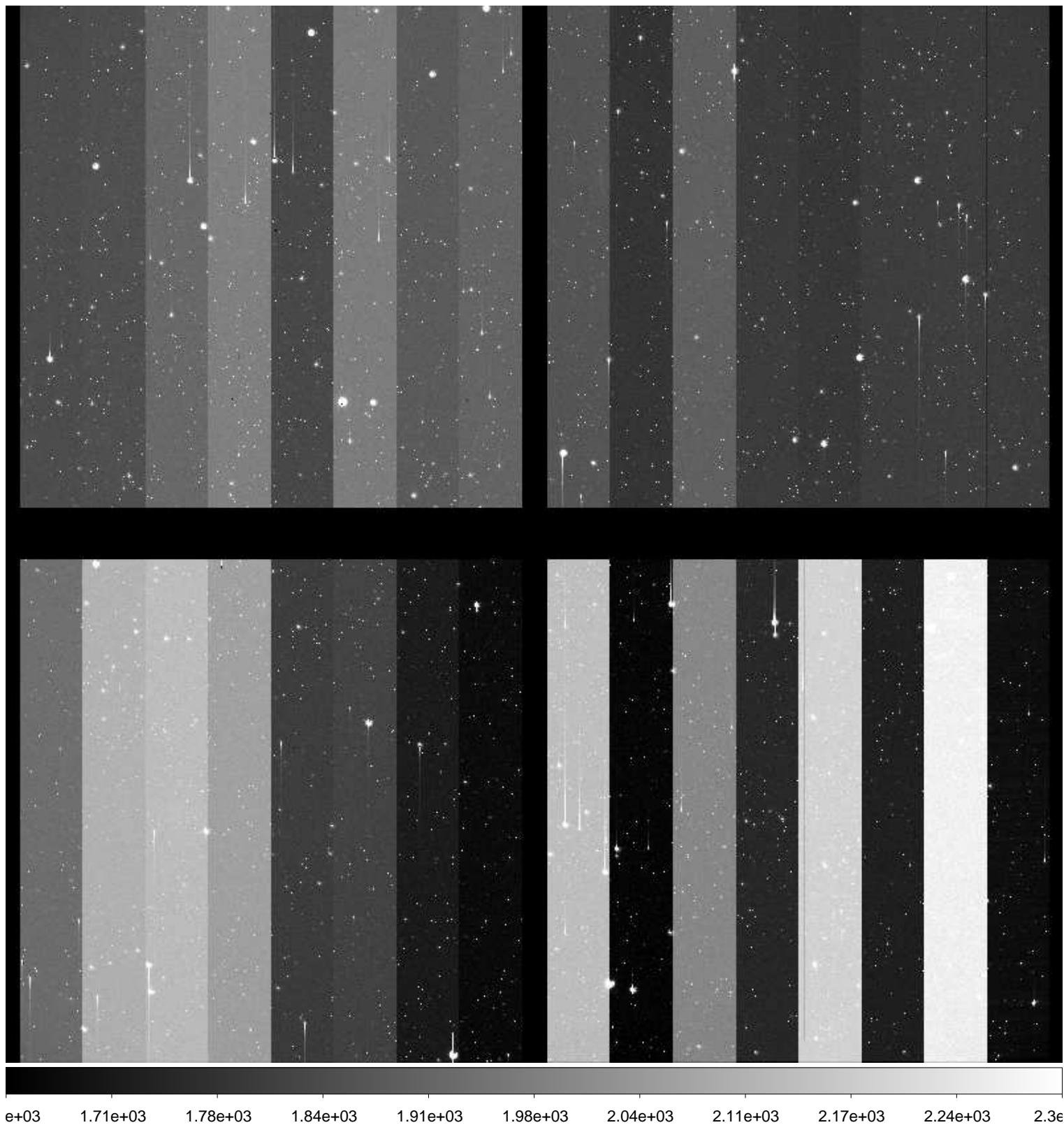

File Name : **xkmtc.20160202.050635.fits** # 57 / 181 #  
Project ID : NEO-ECSUNG  
Image Type : OBJECT  
Object Name : **Field153-1**  
RA : 06:16:00.000  
DEC : -11:00:00.00  
Exposure Time : 120  
Airmass : 1.09  
Sidereal Time : 07:13:39  
Filter ID : V  
Observation Date : 2016-02-02T03:09:55  
CCD Temperature : -78.82

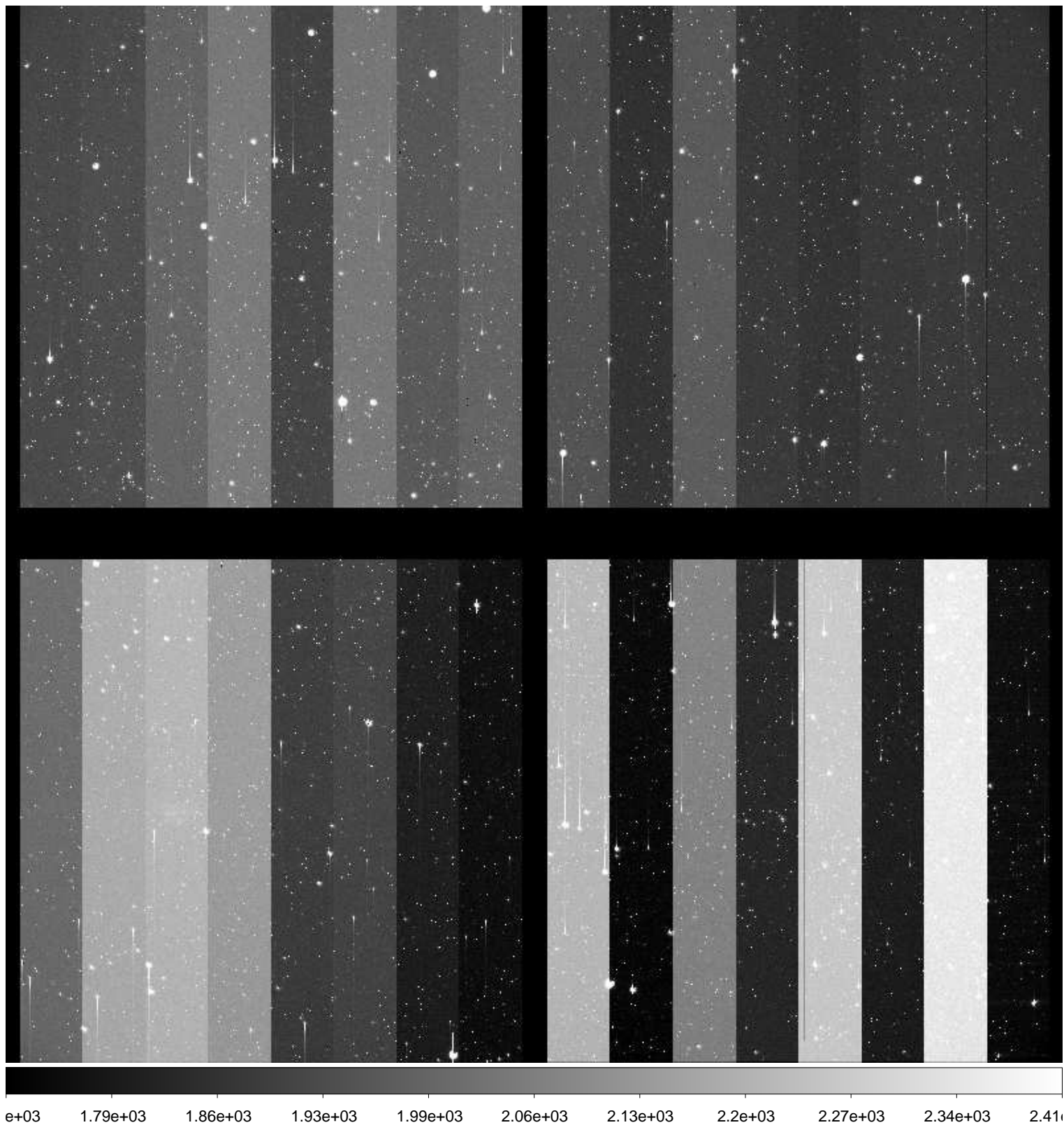

File Name : **xkmtc.20160202.050636.fits** # 58 / 181 #  
Project ID : NEO-ECSUNG  
Image Type : OBJECT  
Object Name : **Field153-2**  
RA : 06:16:01.700  
DEC : -10:59:59.90  
Exposure Time : 120  
Airmass : 1.09  
Sidereal Time : 07:16:45  
Filter ID : B  
Observation Date : 2016-02-02T03:13:00  
CCD Temperature : -78.83

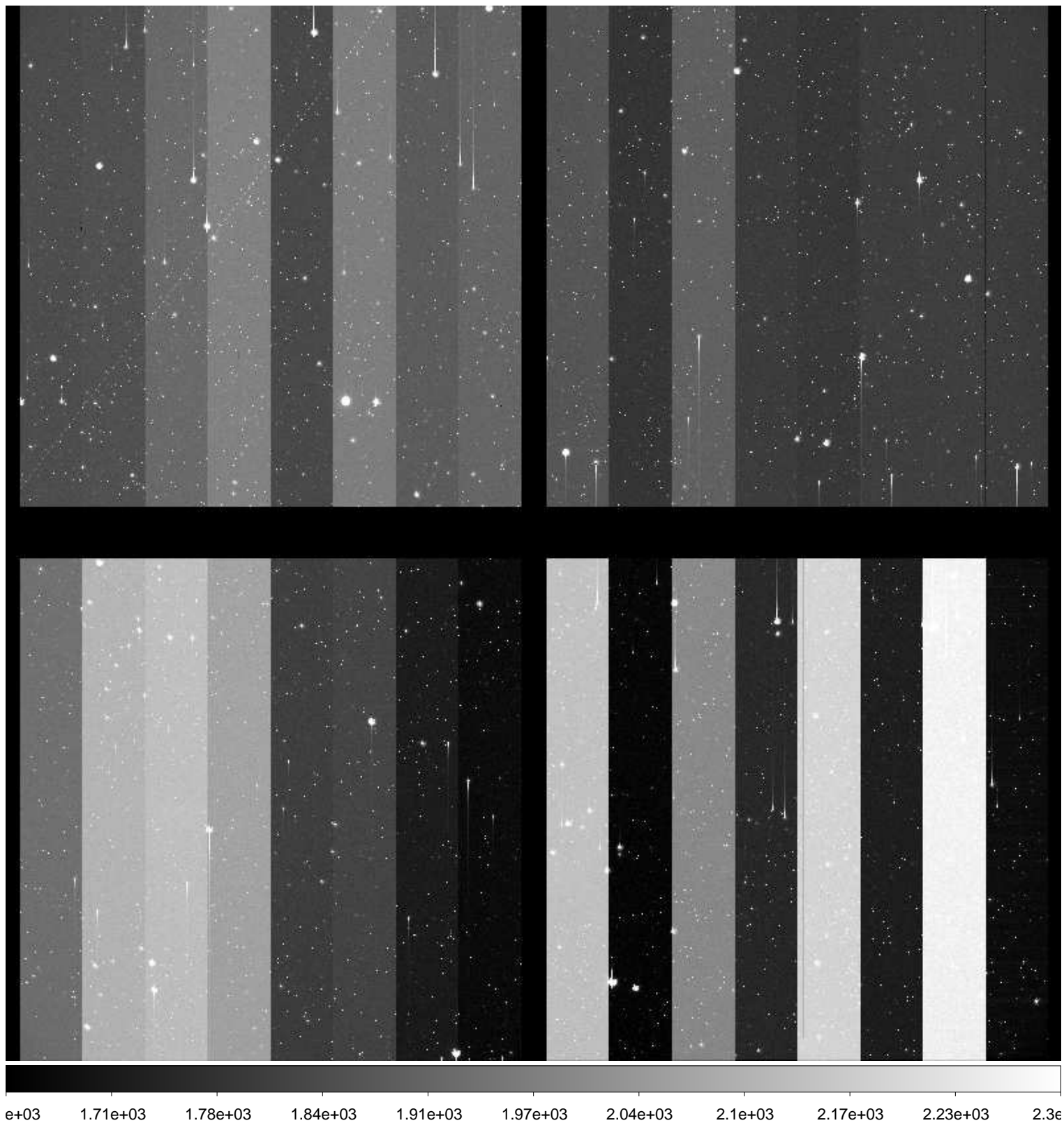



File Name : **xkmtc.20160202.050637.fits** # 59 / 181 #  
Project ID : NEO-ECSUNG  
Image Type : OBJECT  
Object Name : **Field153-2**  
RA : 06:16:01.700  
DEC : -11:00:00.00  
Exposure Time : 120  
Airmass : 1.09  
Sidereal Time : 07:19:50  
Filter ID : V  
Observation Date : 2016-02-02T03:16:05  
CCD Temperature : -78.94

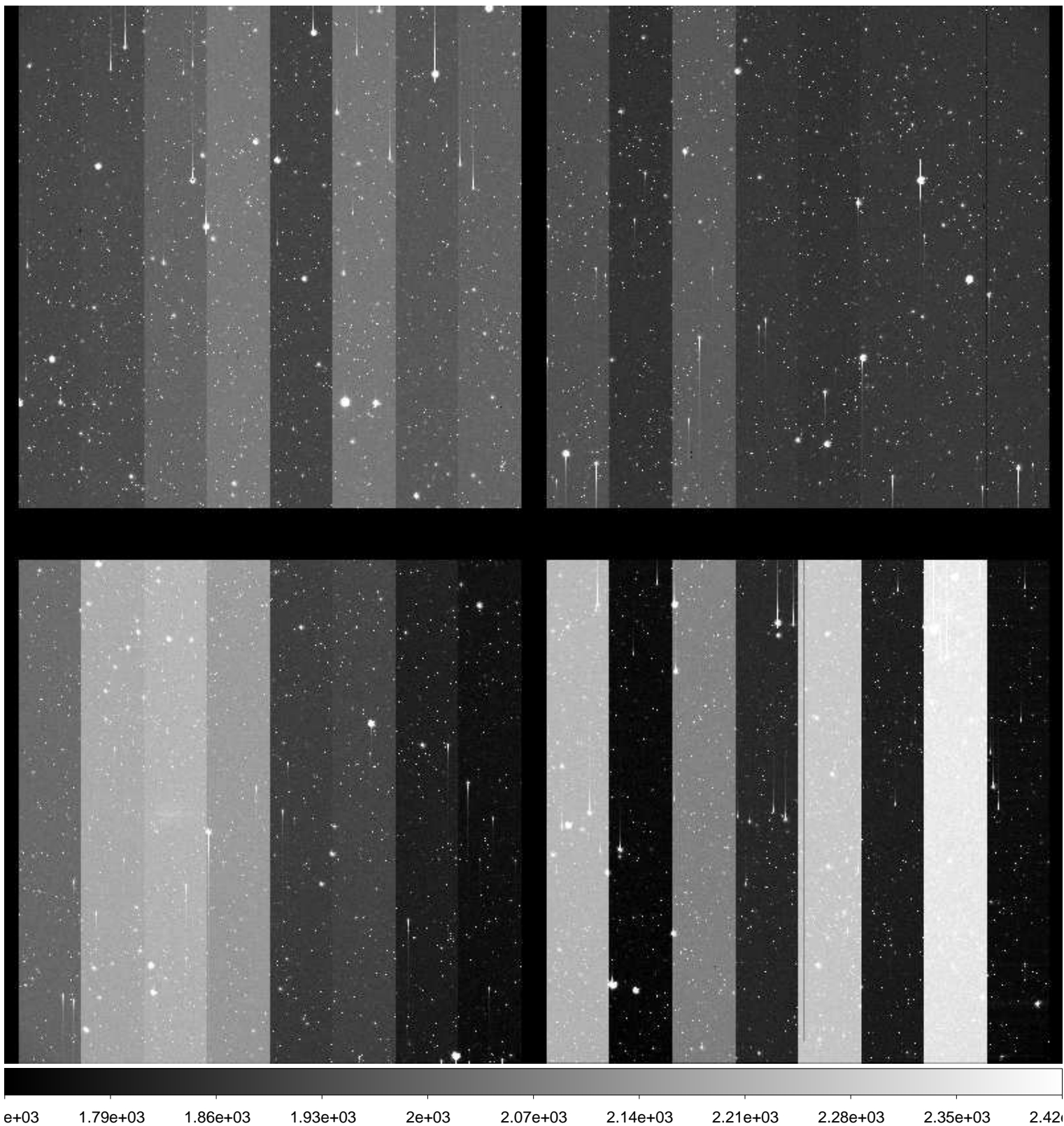



File Name : **xkmtc.20160202.050638.fits** # 60 / 181 #  
Project ID : NEO-ECSUNG  
Image Type : OBJECT  
Object Name : **Field153-3**  
RA : 06:16:01.710  
DEC : -11:00:24.90  
Exposure Time : 120  
Airmass : 1.10  
Sidereal Time : 07:22:56  
Filter ID : B  
Observation Date : 2016-02-02T03:19:11  
CCD Temperature : -78.99

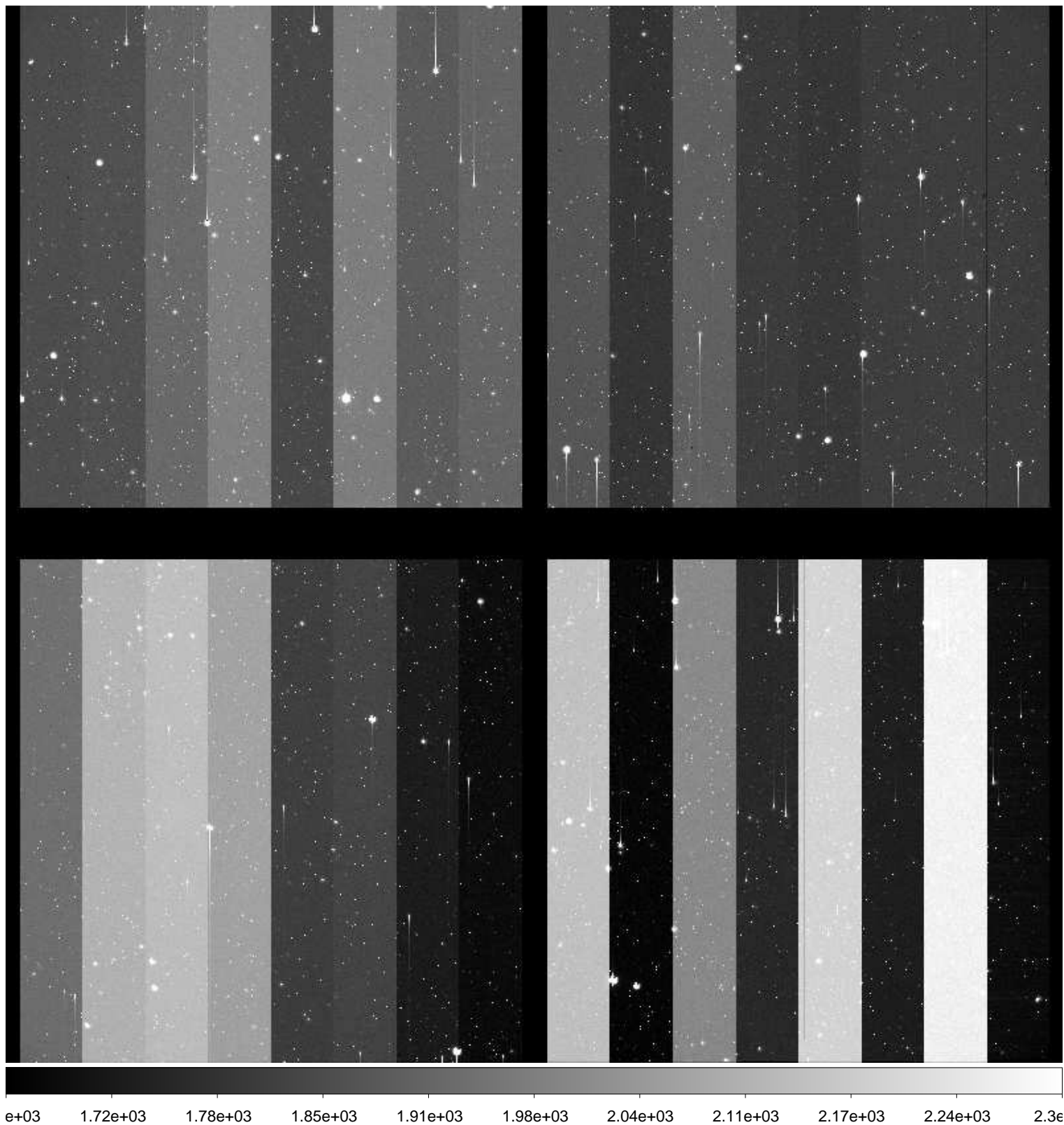

File Name : **xkmtc.20160202.050639.fits** # 61 / 181 #  
Project ID : NEO-ECSUNG  
Image Type : OBJECT  
Object Name : **Field153-3**  
RA : 06:16:01.720  
DEC : -11:00:24.90  
Exposure Time : 120  
Airmass : 1.10  
Sidereal Time : 07:26:13  
Filter ID : V  
Observation Date : 2016-02-02T03:22:27  
CCD Temperature : -79.04

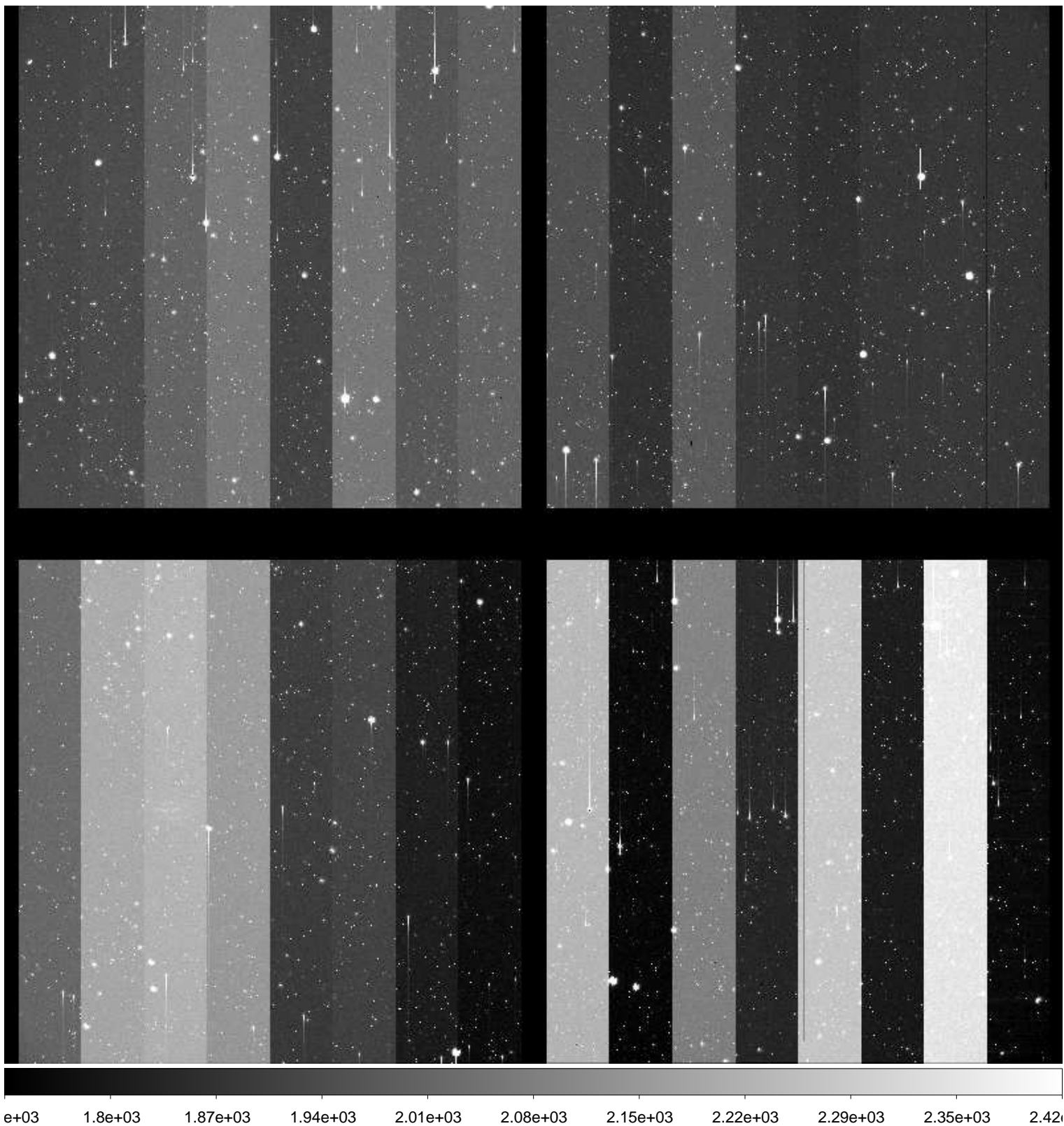



File Name : **xkmtc.20160202.050640.fits** # 62 / 181 #  
Project ID : NEO-ECSUNG  
Image Type : OBJECT  
Object Name : **Field153-4**  
RA : 06:16:00.020  
DEC : -11:00:24.90  
Exposure Time : 120  
Airmass : 1.11  
Sidereal Time : 07:29:21  
Filter ID : B  
Observation Date : 2016-02-02T03:25:34  
CCD Temperature : -76.43

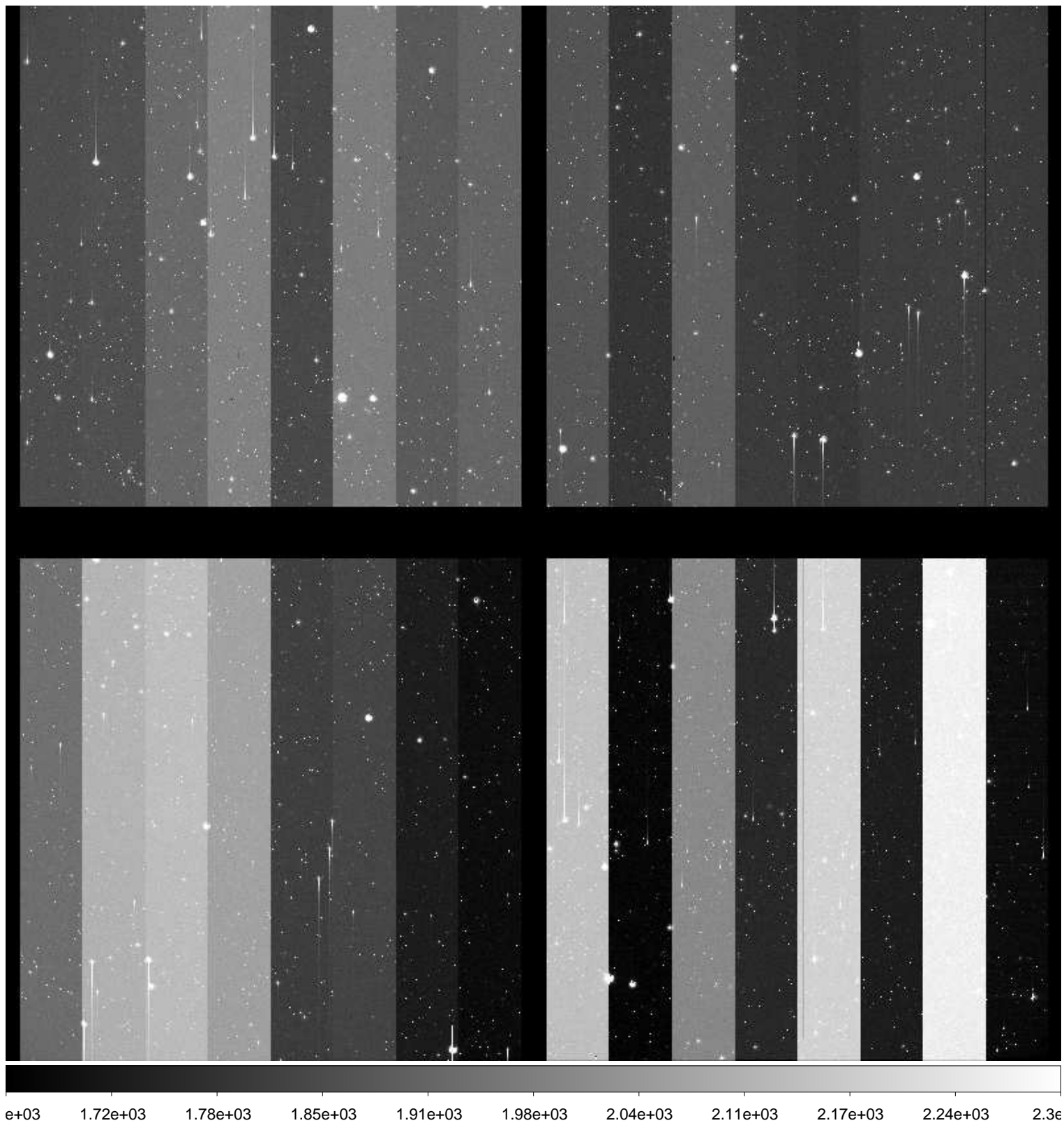

File Name : **xkmtc.20160202.050641.fits** # 63 / 181 #  
Project ID : NEO-ECSUNG  
Image Type : OBJECT  
Object Name : **Field153-4**  
RA : 06:16:00.010  
DEC : -11:00:24.90  
Exposure Time : 120  
Airmass : 1.11  
Sidereal Time : 07:32:29  
Filter ID : V  
Observation Date : 2016-02-02T03:28:42  
CCD Temperature : -79

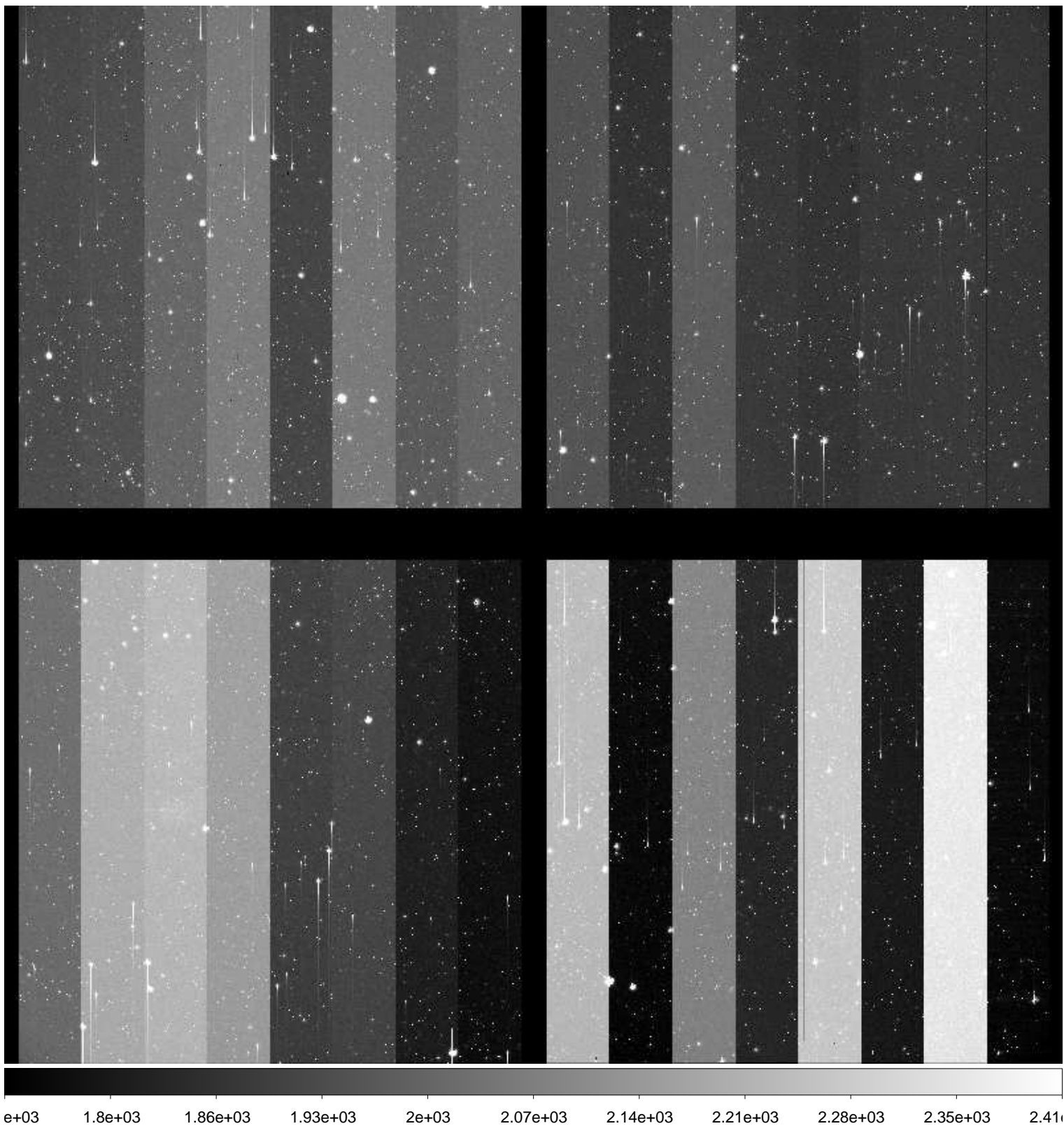



File Name : **xkmtc.20160202.050642.fits** # 64 / 181 #  
Project ID : NEO-ECSUNG  
Image Type : OBJECT  
Object Name : **Field153-5**  
RA : 06:15:58.300  
DEC : -11:00:24.90  
Exposure Time : 120  
Airmass : 1.12  
Sidereal Time : 07:35:37  
Filter ID : B  
Observation Date : 2016-02-02T03:31:49  
CCD Temperature : -79.12

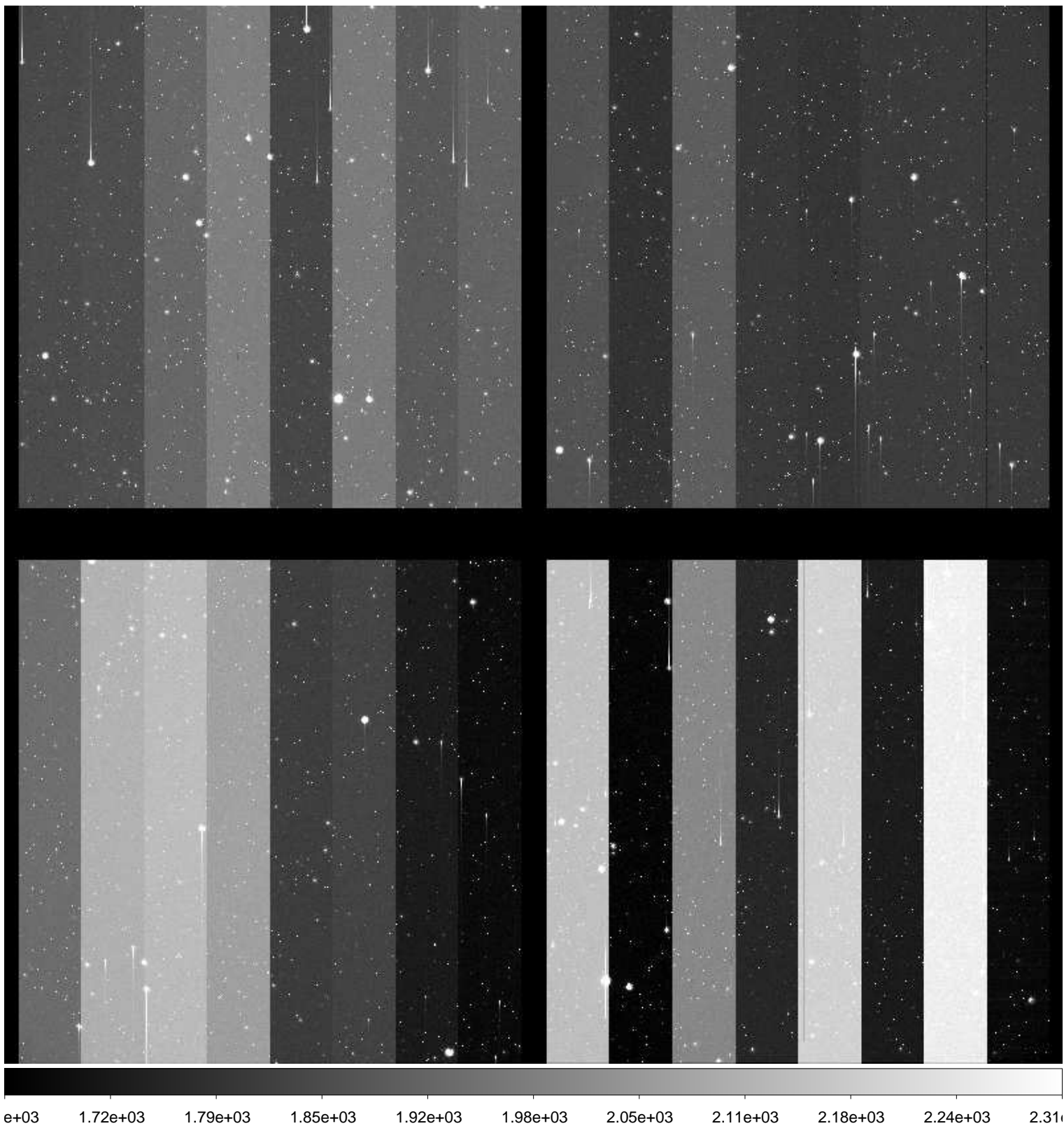

File Name : **xkmtc.20160202.050643.fits** # 65 / 181 #  
Project ID : NEO-ECSUNG  
Image Type : OBJECT  
Object Name : **Field153-5**  
RA : 06:15:58.310  
DEC : -11:00:24.90  
Exposure Time : 120  
Airmass : 1.12  
Sidereal Time : 07:38:42  
Filter ID : V  
Observation Date : 2016-02-02T03:34:54  
CCD Temperature : -79.17

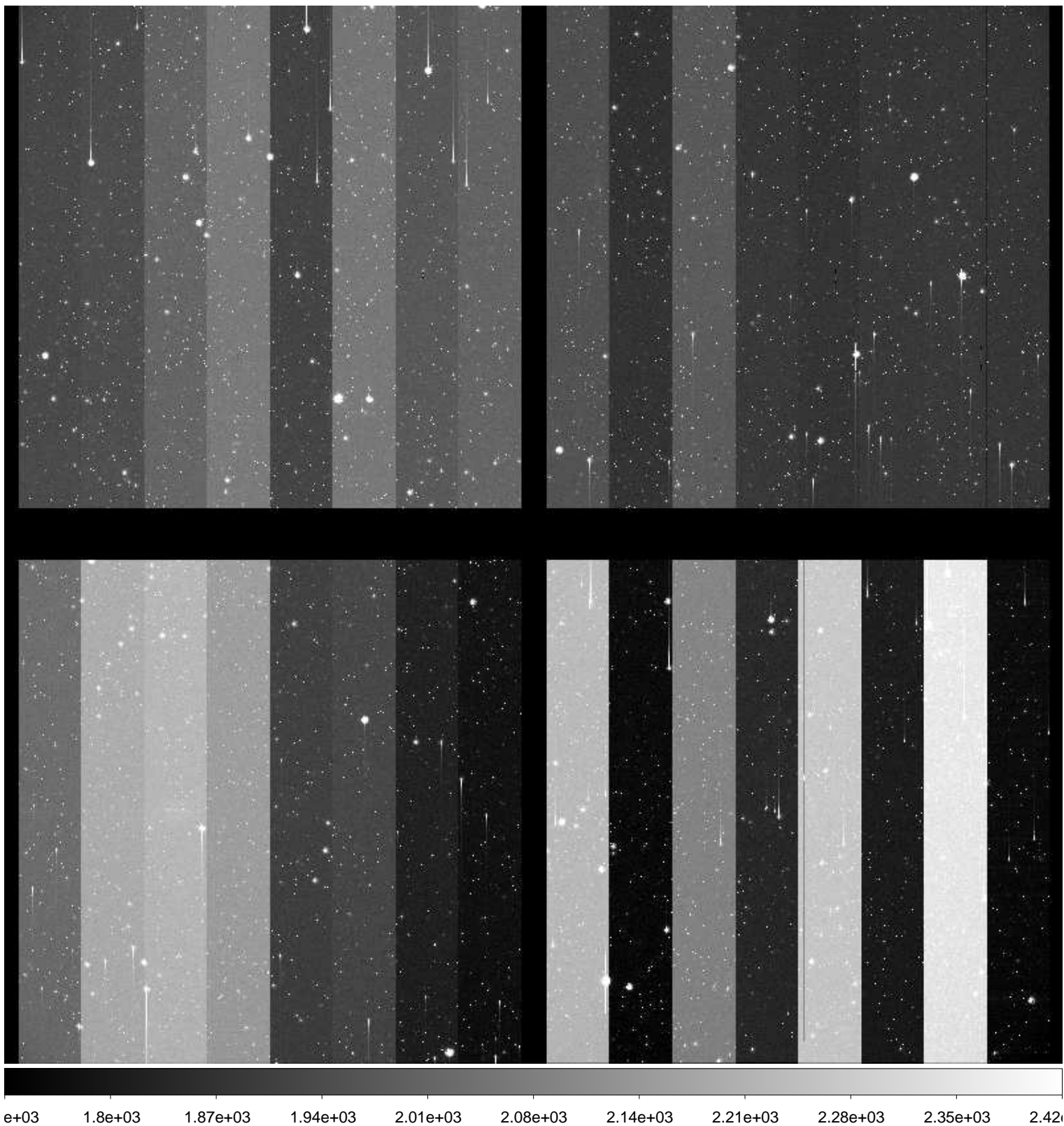



File Name : **xkmtc.20160202.050644.fits** # 66 / 181 #  
Project ID : NEO-ECSUNG  
Image Type : OBJECT  
Object Name : **Field153-6**  
RA : 06:15:58.300  
DEC : -10:59:59.90  
Exposure Time : 120  
Airmass : 1.13  
Sidereal Time : 07:41:49  
Filter ID : B  
Observation Date : 2016-02-02T03:38:00  
CCD Temperature : -79.32

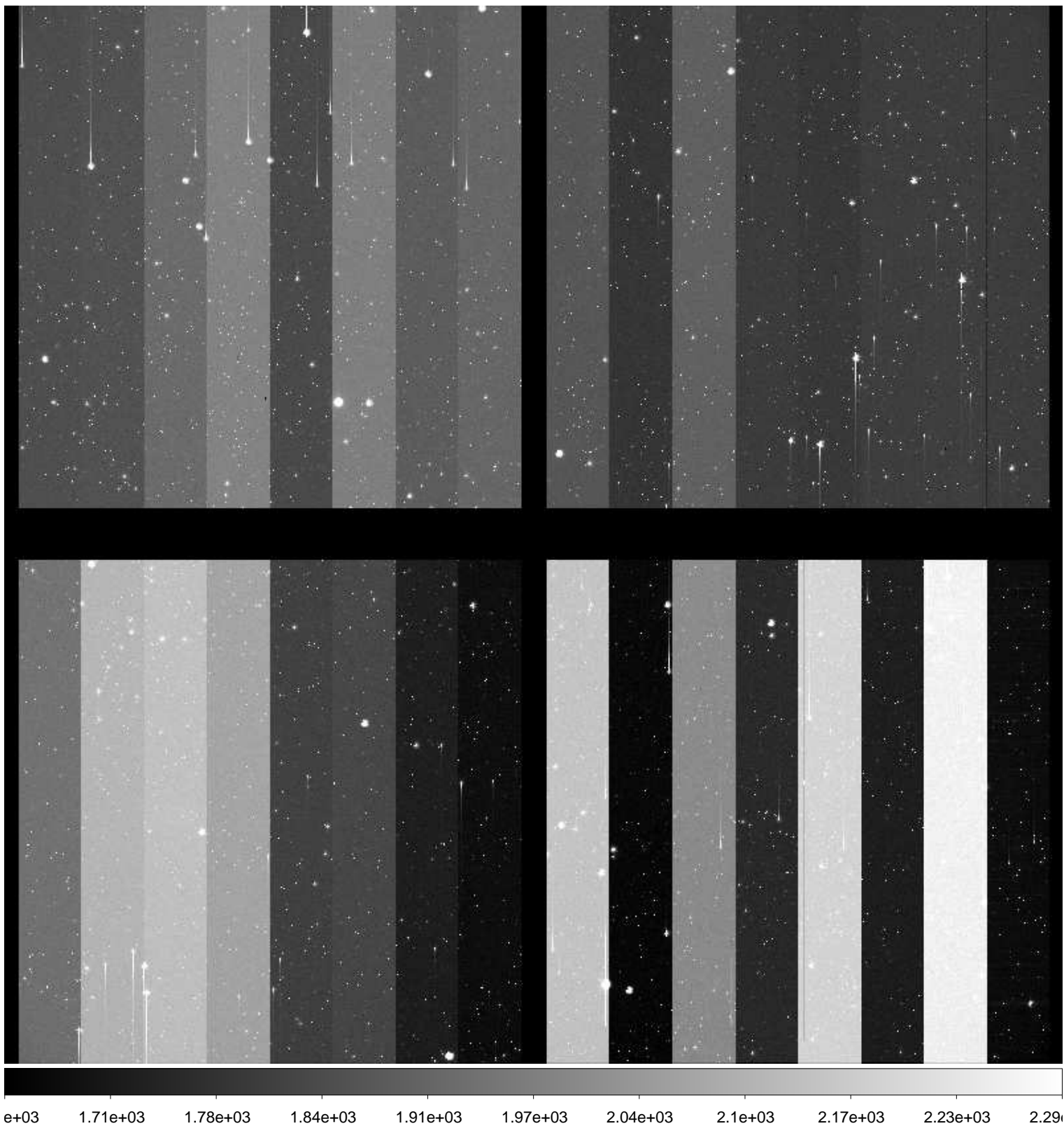

File Name : **xkmtc.20160202.050645.fits** # 67 / 181 #  
Project ID : NEO-ECSUNG  
Image Type : OBJECT  
Object Name : **Field153-6**  
RA : 06:15:58.310  
DEC : -10:59:59.90  
Exposure Time : 120  
Airmass : 1.13  
Sidereal Time : 07:44:59  
Filter ID : V  
Observation Date : 2016-02-02T03:41:09  
CCD Temperature : -79.4

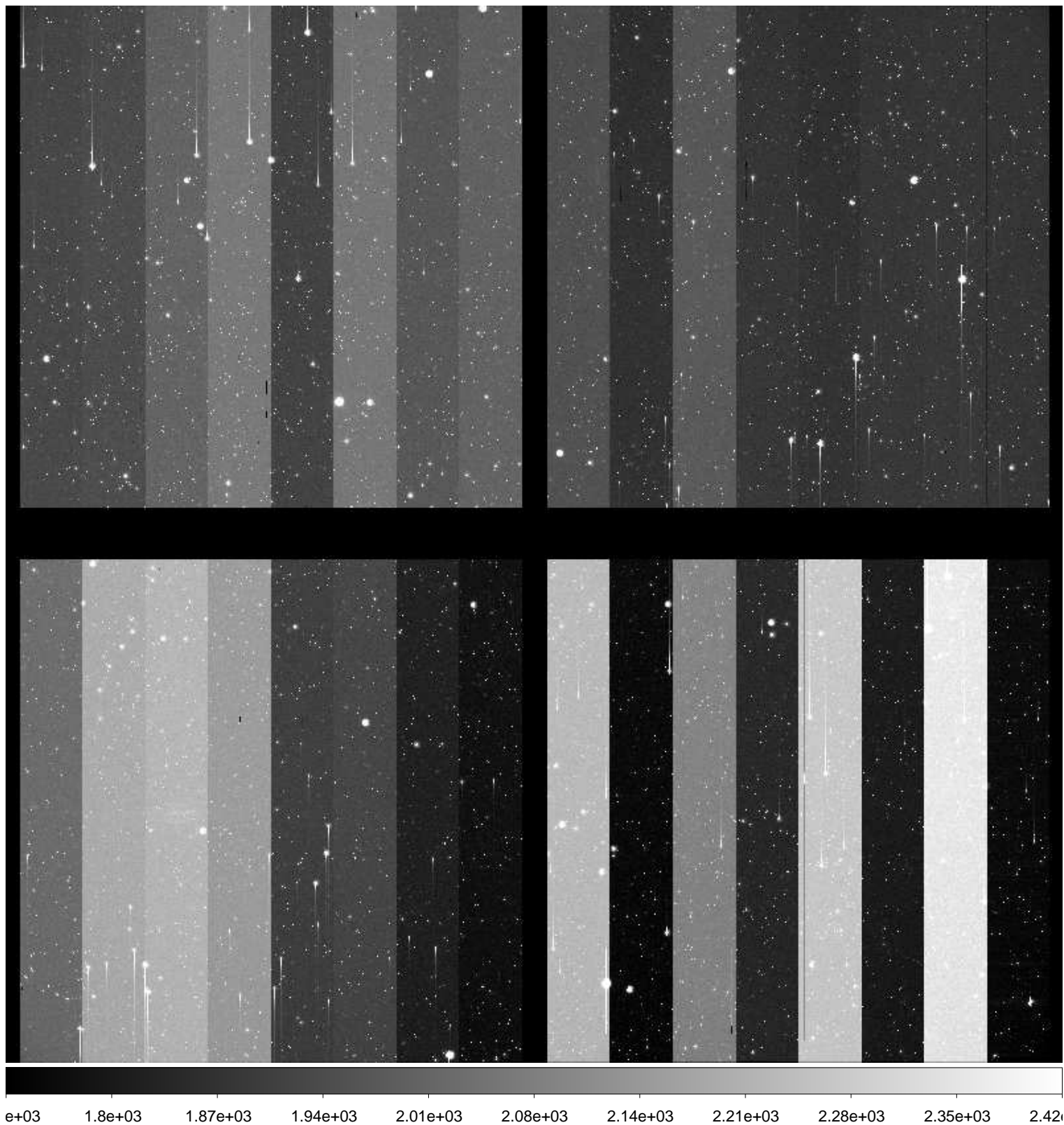



File Name : **xkmtc.20160202.050646.fits** # 68 / 181 #  
Project ID : NEO-ECSUNG  
Image Type : OBJECT  
Object Name : **Field153-7**  
RA : 06:15:58.320  
DEC : -10:59:34.90  
Exposure Time : 120  
Airmass : 1.14  
Sidereal Time : 07:48:30  
Filter ID : B  
Observation Date : 2016-02-02T03:44:40  
CCD Temperature : -79.47

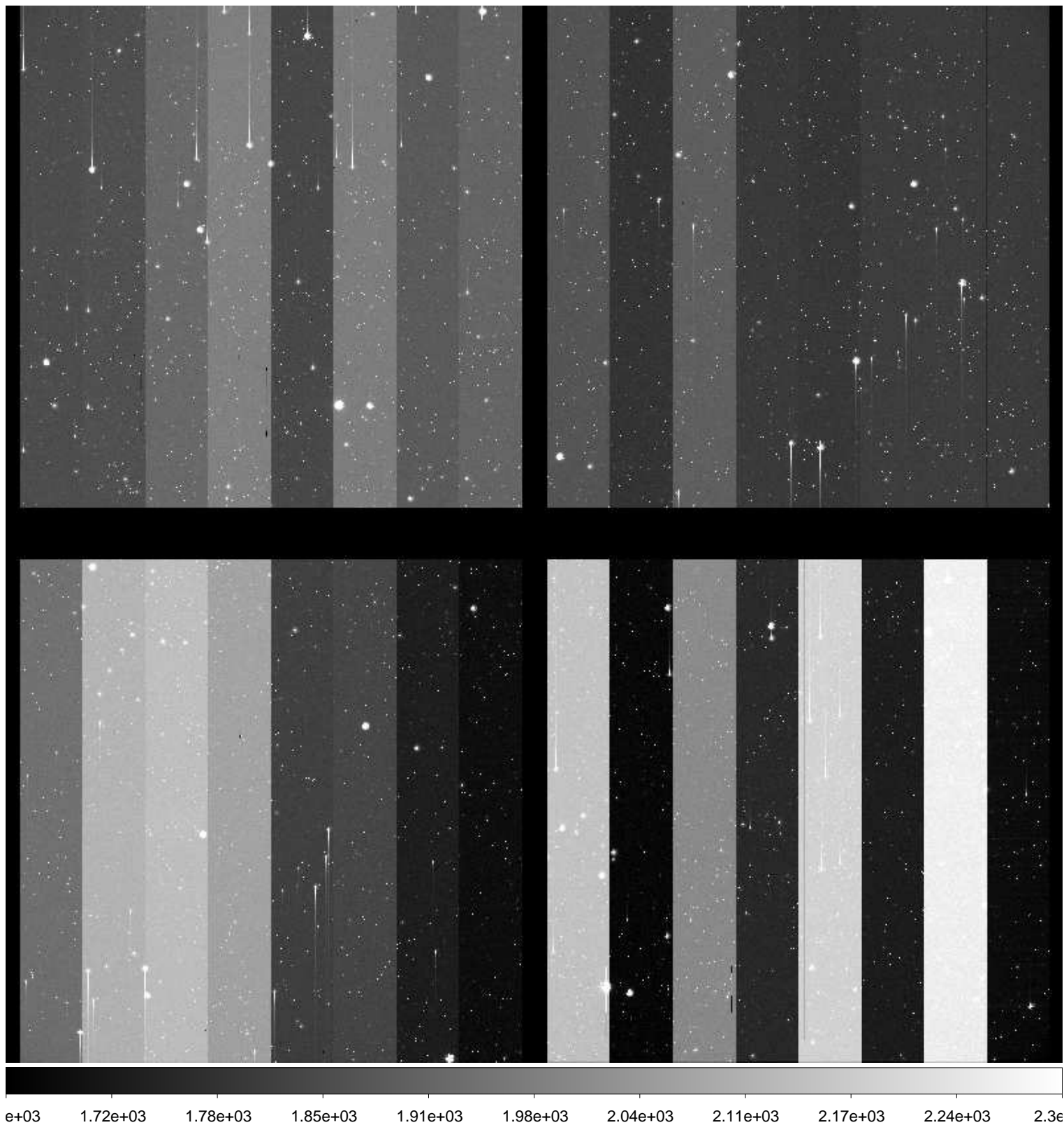

File Name : **xkmtc.20160202.050647.fits** # 69 / 181 #  
Project ID : NEO-ECSUNG  
Image Type : OBJECT  
Object Name : **Field153-7**  
RA : 06:15:58.290  
DEC : -10:59:34.90  
Exposure Time : 120  
Airmass : 1.14  
Sidereal Time : 07:51:44  
Filter ID : V  
Observation Date : 2016-02-02T03:47:54  
CCD Temperature : -79.55

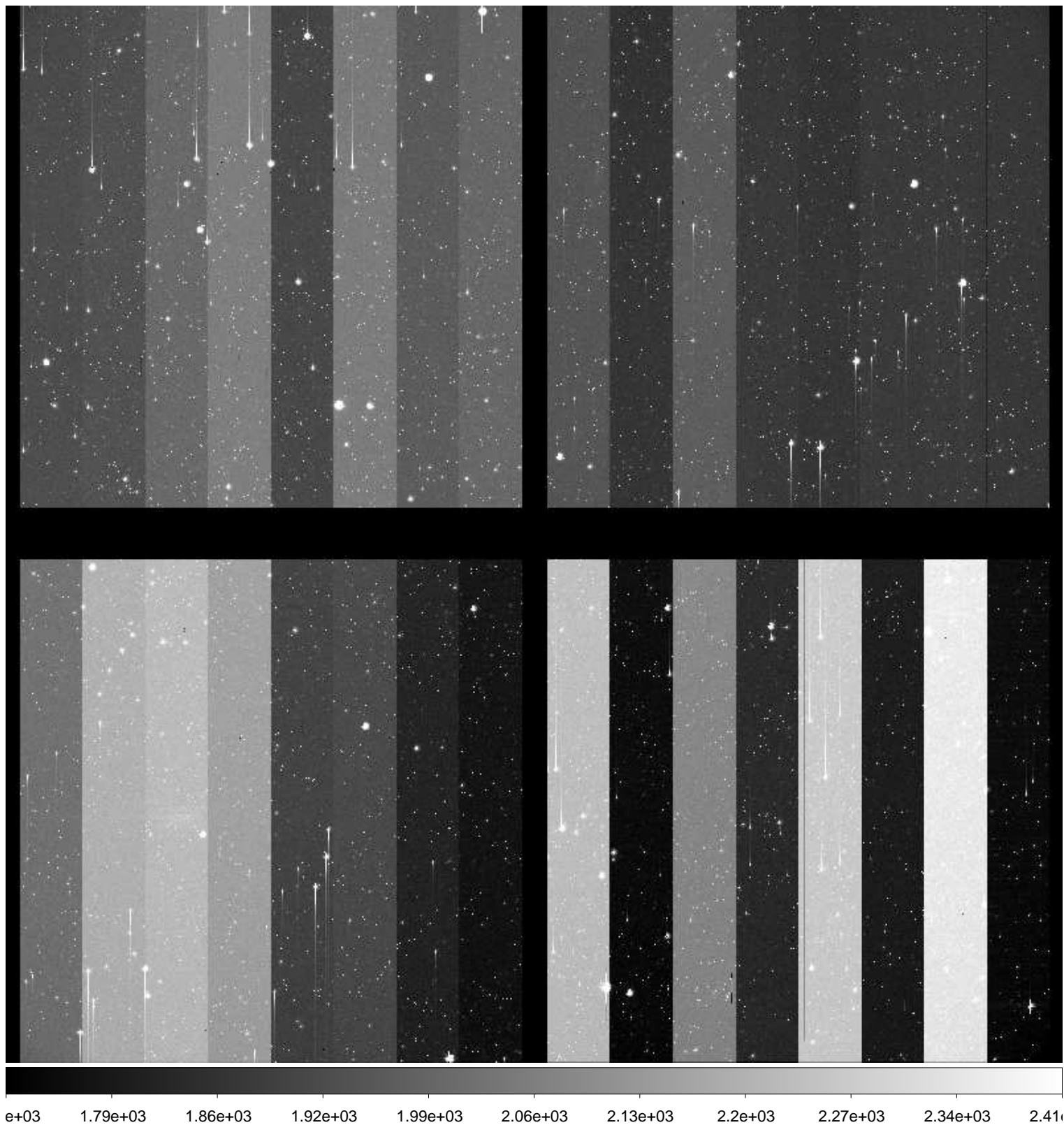



File Name : **xkmtc.20160202.050648.fits** # 70 / 181 #  
Project ID : NEO-ECSUNG  
Image Type : OBJECT  
Object Name : **Field153-8**  
RA : 06:16:00.010  
DEC : -10:59:34.90  
Exposure Time : 120  
Airmass : 1.15  
Sidereal Time : 07:54:56  
Filter ID : B  
Observation Date : 2016-02-02T03:51:05  
CCD Temperature : -79.63

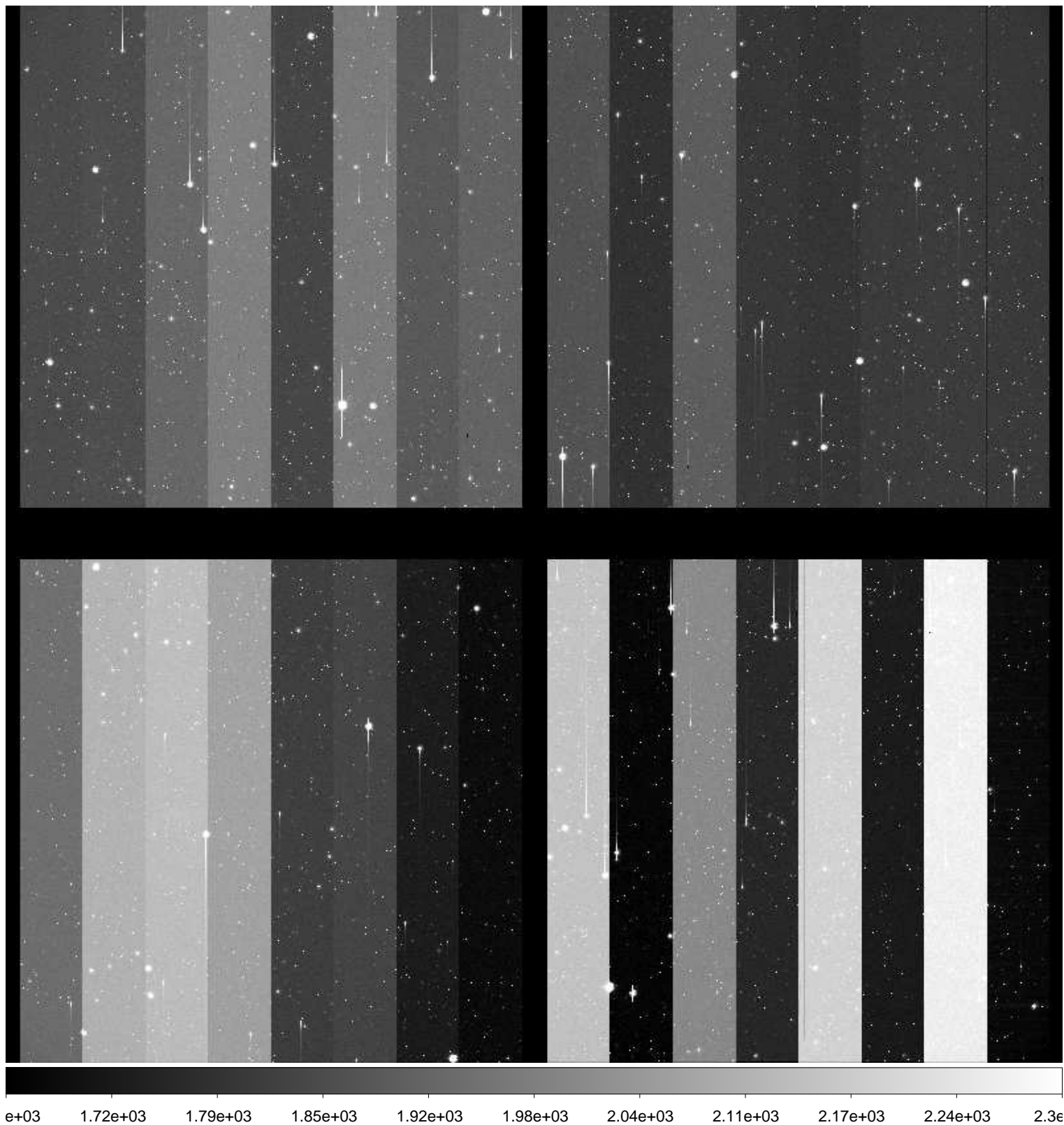



File Name : **xkmtc.20160202.050649.fits** # 71 / 181 #  
Project ID : NEO-ECSUNG  
Image Type : OBJECT  
Object Name : **Field153-8**  
RA : 06:16:00.010  
DEC : -10:59:34.90  
Exposure Time : 120  
Airmass : 1.16  
Sidereal Time : 07:58:11  
Filter ID : V  
Observation Date : 2016-02-02T03:54:19  
CCD Temperature : -79.7

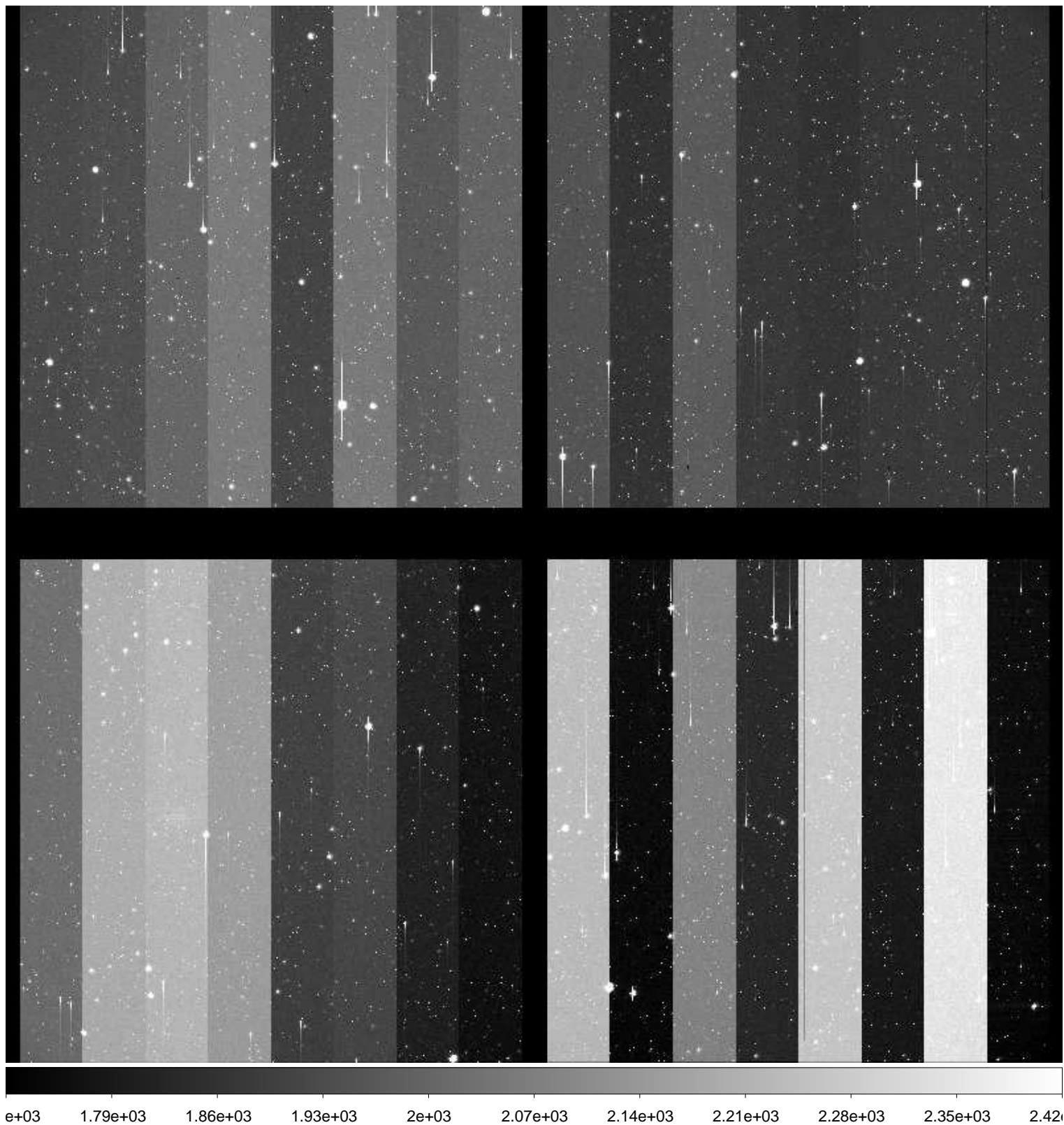

File Name : **xkmtc.20160202.050650.fits** # 72 / 181 #  
Project ID : NEO-ECSUNG  
Image Type : OBJECT  
Object Name : **Field153-9**  
RA : 06:16:01.700  
DEC : -10:59:34.90  
Exposure Time : 120  
Airmass : 1.16  
Sidereal Time : 08:01:17  
Filter ID : B  
Observation Date : 2016-02-02T03:57:25  
CCD Temperature : -77.2

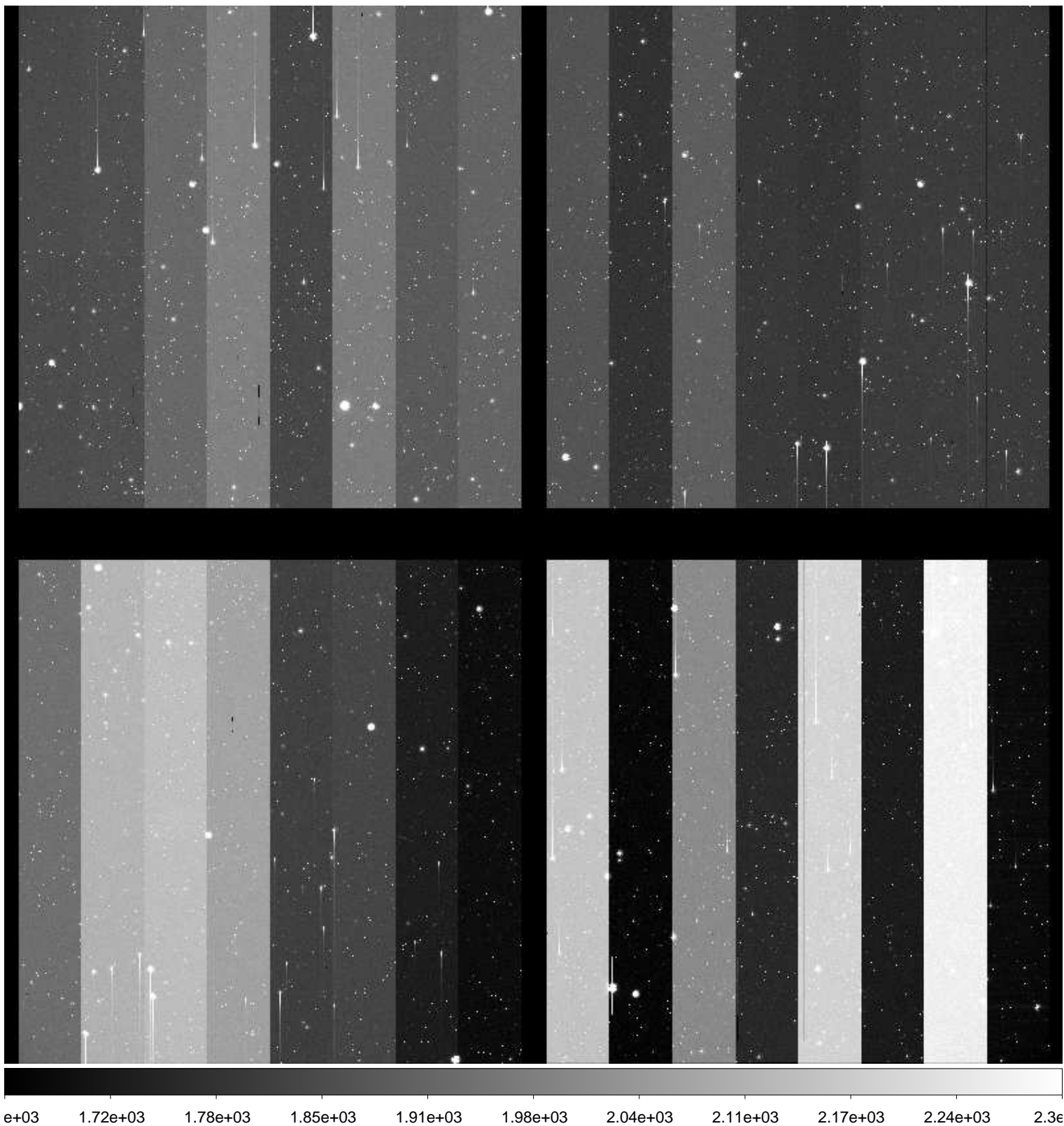



File Name : **xkmtc.20160202.050651.fits** # 73 / 181 #  
Project ID : NEO-ECSUNG  
Image Type : OBJECT  
Object Name : **Field153-9**  
RA : 06:16:01.700  
DEC : -10:59:34.90  
Exposure Time : 120  
Airmass : 1.17  
Sidereal Time : 08:04:24  
Filter ID : V  
Observation Date : 2016-02-02T04:00:32  
CCD Temperature : -79.57

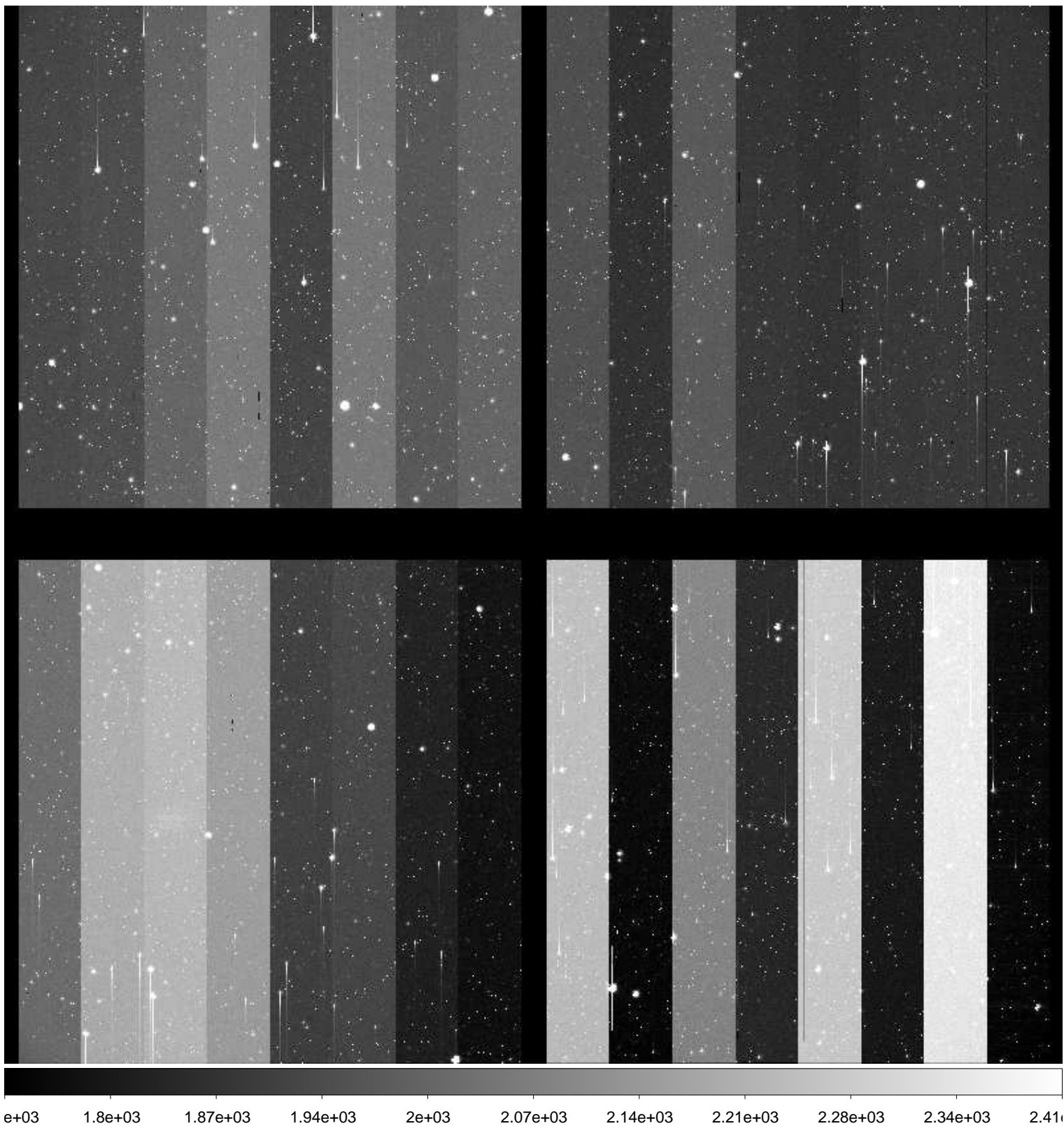



File Name : **xkmtc.20160202.050652.fits** # 74 / 181 #  
Project ID : NEO-ECSUNG  
Image Type : OBJECT  
Object Name : **Field172-1**  
RA : 06:48:00.010  
DEC : -16:59:59.90  
Exposure Time : 120  
Airmass : 1.08  
Sidereal Time : 08:07:38  
Filter ID : B  
Observation Date : 2016-02-02T04:03:45  
CCD Temperature : -79.77

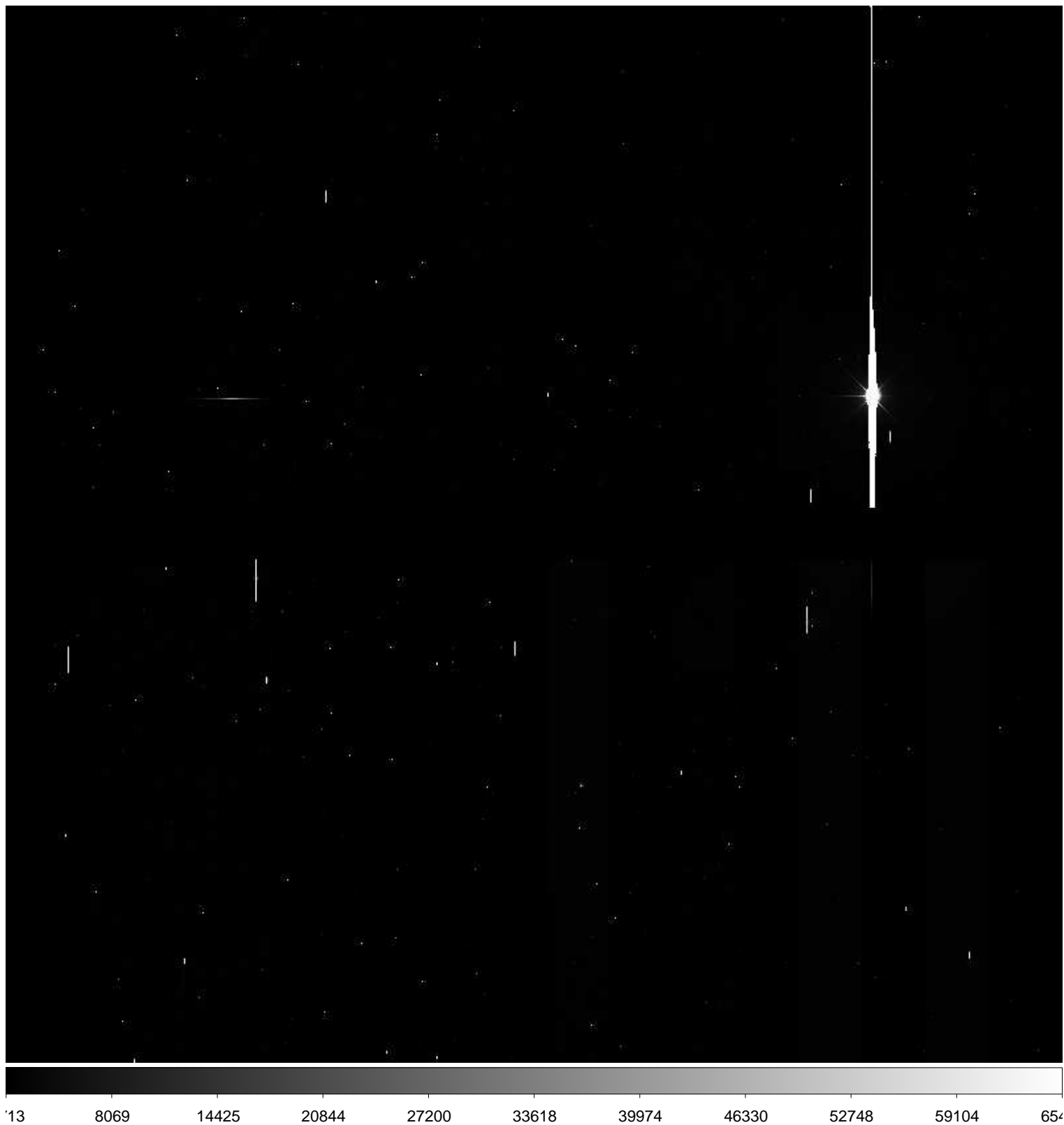

File Name : **xkmtc.20160202.050653.fits** # 75 / 181 #  
Project ID : NEO-ECSUNG  
Image Type : OBJECT  
Object Name : **Field172-1**  
RA : 06:48:00.010  
DEC : -16:59:59.90  
Exposure Time : 120  
Airmass : 1.08  
Sidereal Time : 08:10:44  
Filter ID : V  
Observation Date : 2016-02-02T04:06:50  
CCD Temperature : -79.89

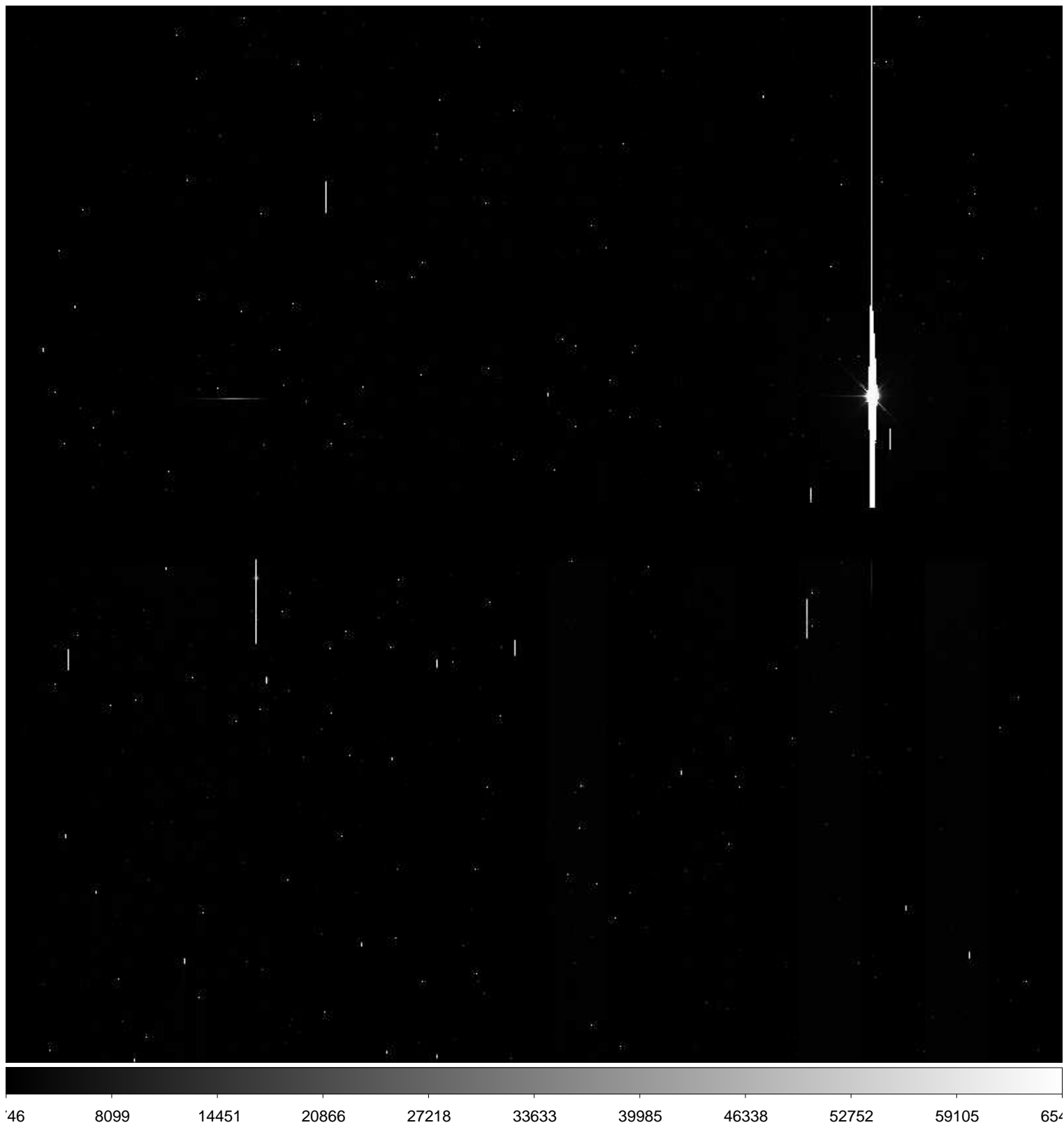

File Name : **xkmtc.20160202.050654.fits** # 76 / 181 #  
Project ID : NEO-ECSUNG  
Image Type : OBJECT  
Object Name : **Field172-2**  
RA : 06:48:01.750  
DEC : -17:00:00.00  
Exposure Time : 120  
Airmass : 1.09  
Sidereal Time : 08:15:43  
Filter ID : B  
Observation Date : 2016-02-02T04:11:50  
CCD Temperature : -80

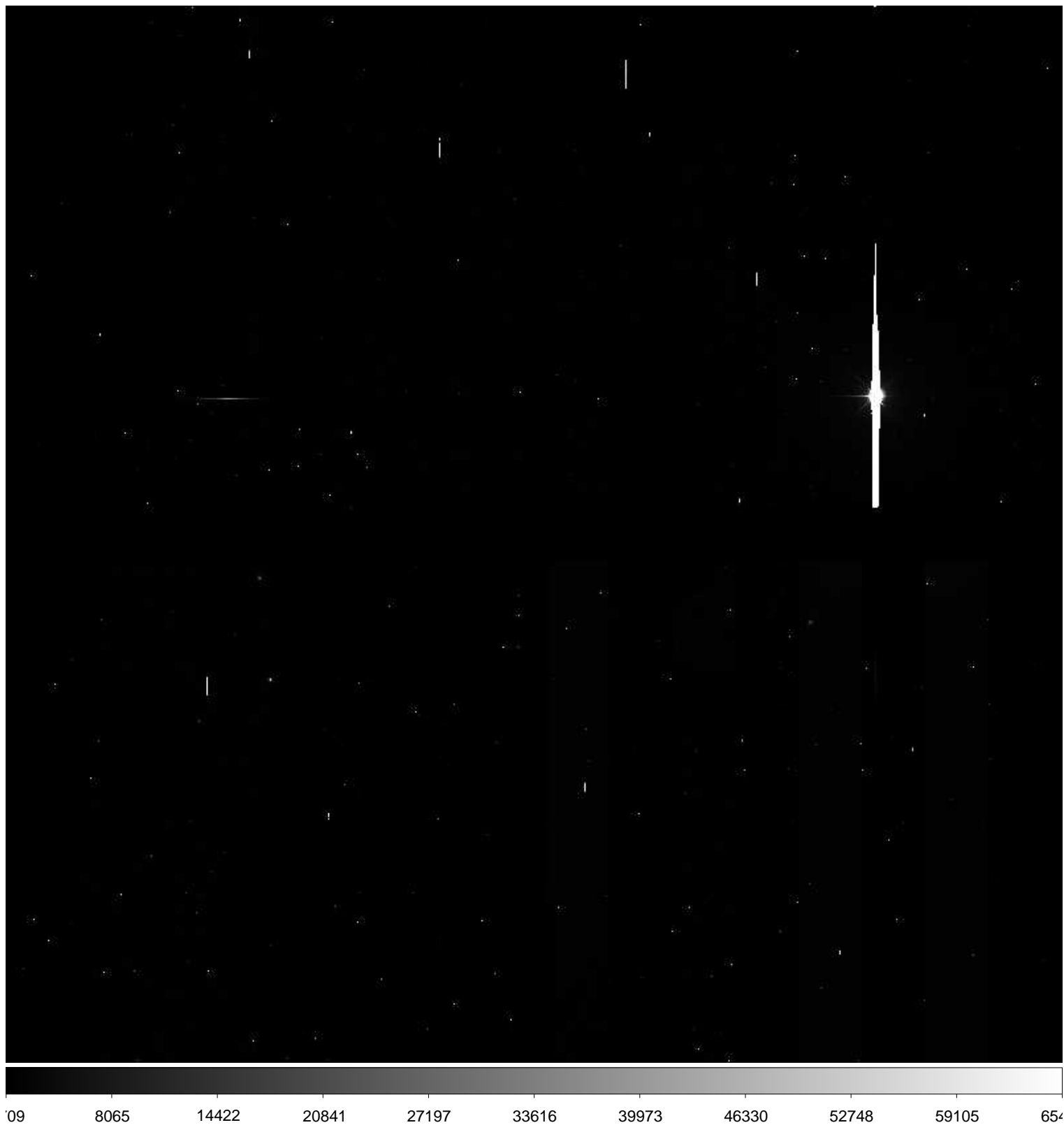



File Name : **xkmtc.20160202.050655.fits** # 77 / 181 #  
Project ID : NEO-ECSUNG  
Image Type : OBJECT  
Object Name : **Field172-2**  
RA : 06:48:01.750  
DEC : -16:59:59.90  
Exposure Time : 120  
Airmass : 1.10  
Sidereal Time : 08:18:51  
Filter ID : V  
Observation Date : 2016-02-02T04:14:56  
CCD Temperature : -80.1

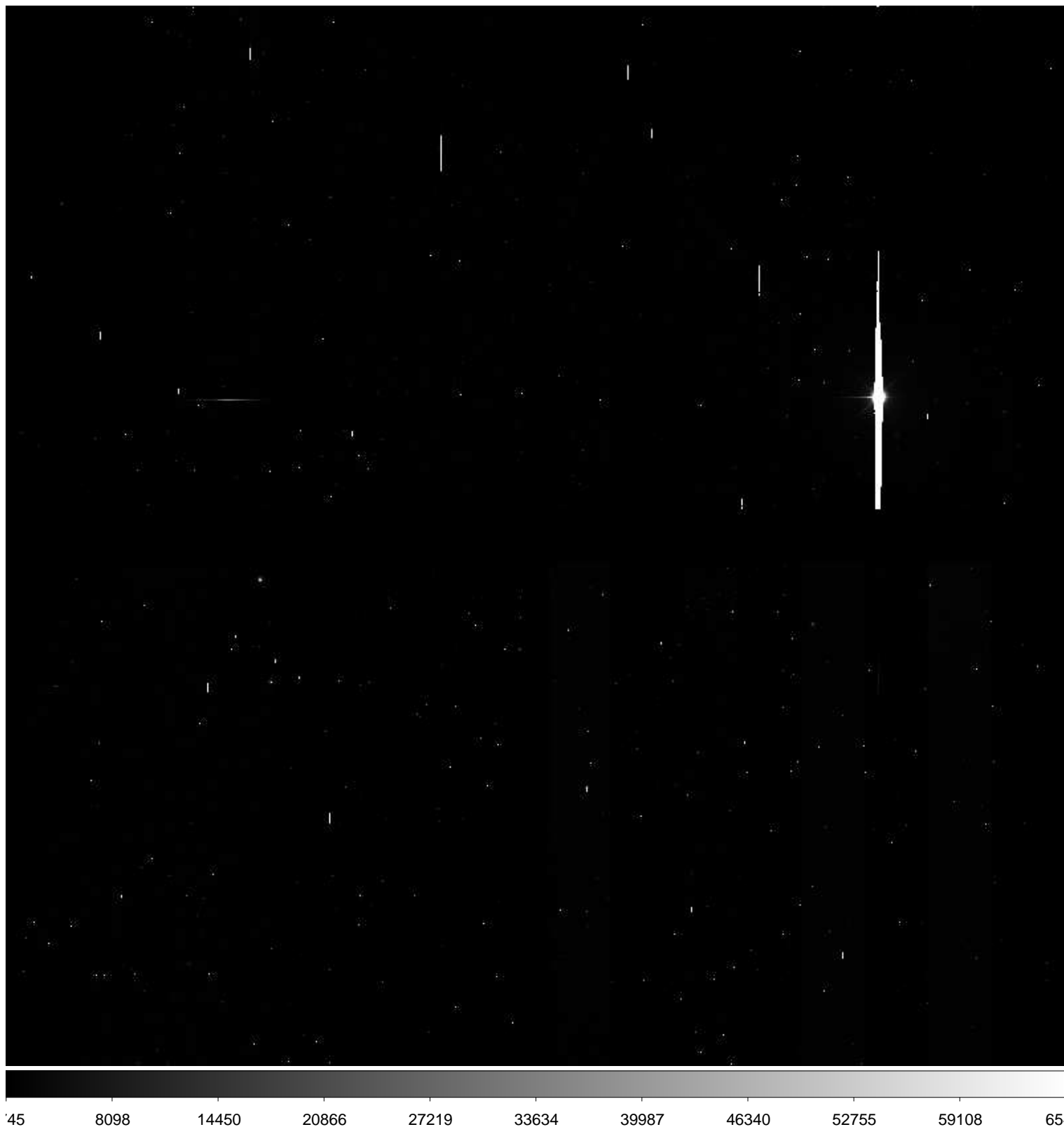

File Name : **xkmtc.20160202.050656.fits** # 78 / 181 #  
Project ID : NEO-ECSUNG  
Image Type : OBJECT  
Object Name : **Field172-3**  
RA : 06:48:01.750  
DEC : -17:00:24.90  
Exposure Time : 120  
Airmass : 1.10  
Sidereal Time : 08:22:12  
Filter ID : B  
Observation Date : 2016-02-02T04:18:16  
CCD Temperature : -80.17

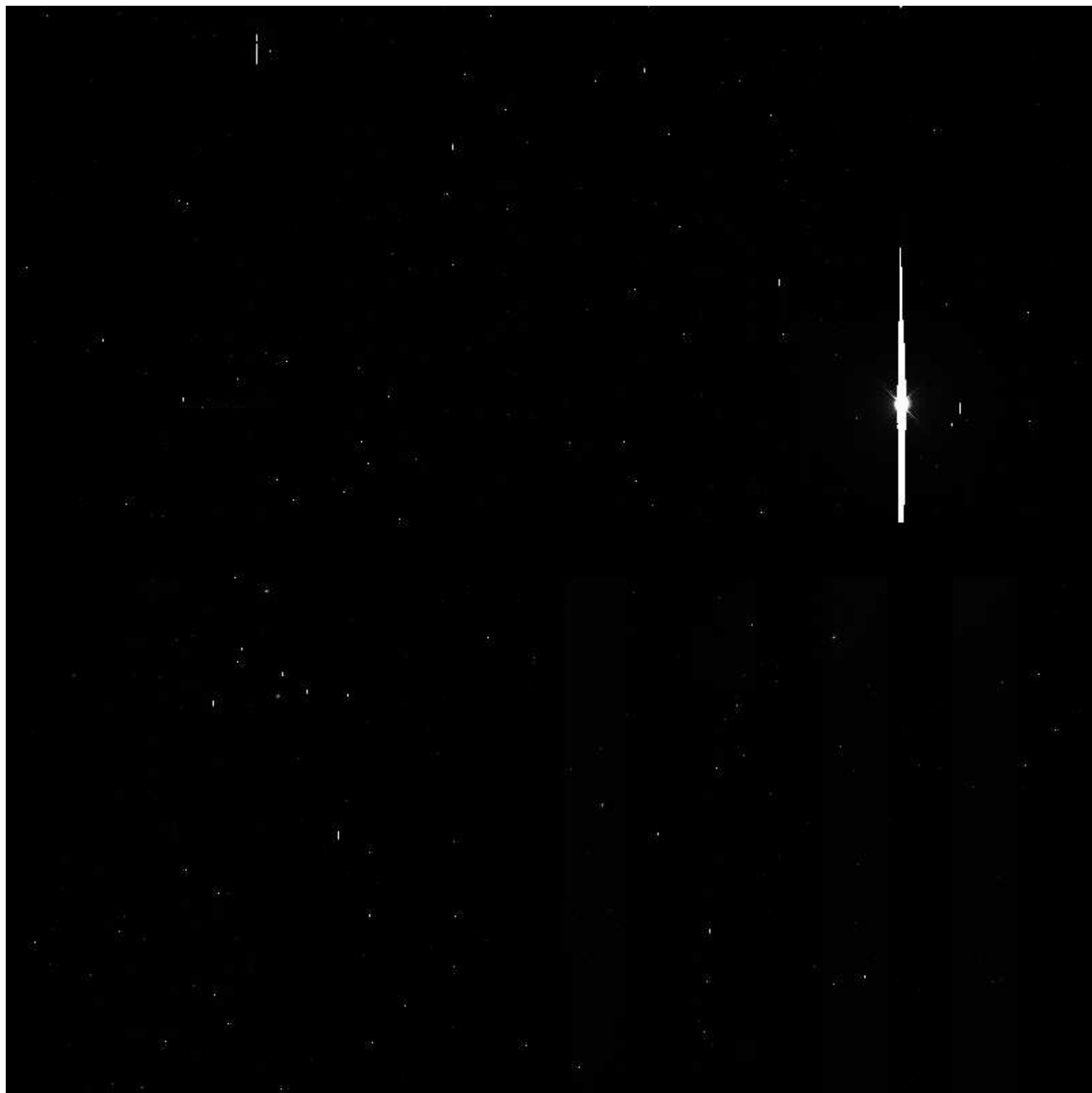

08 8064 14421 20839 27195 33614 39970 46327 52745 59102 654

File Name : **xkmtc.20160202.050657.fits** # 79 / 181 #  
Project ID : NEO-ECSUNG  
Image Type : OBJECT  
Object Name : **Field172-3**  
RA : 06:48:01.750  
DEC : -17:00:24.90  
Exposure Time : 120  
Airmass : 1.11  
Sidereal Time : 08:25:20  
Filter ID : V  
Observation Date : 2016-02-02T04:21:24  
CCD Temperature : -80.25

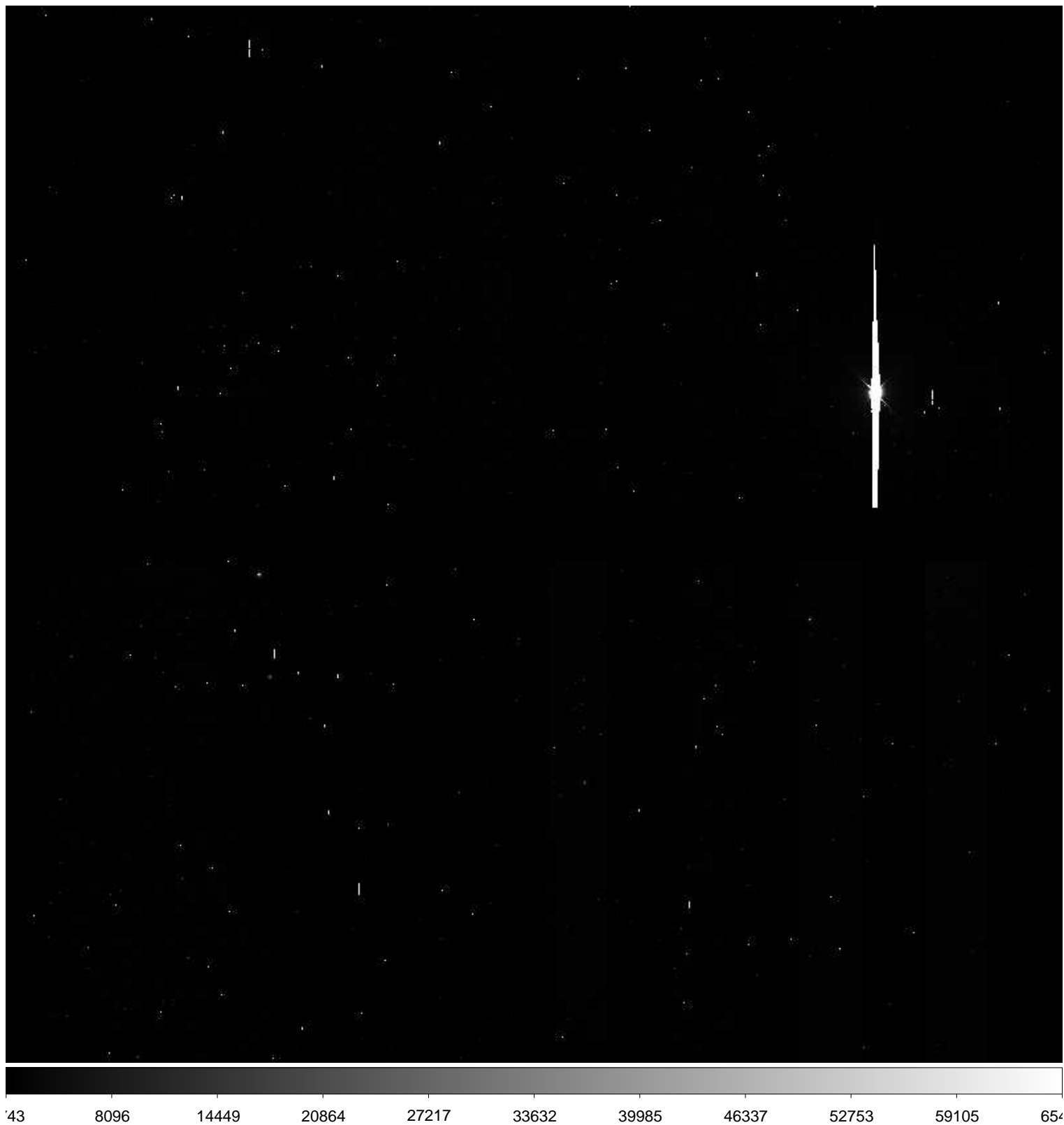



File Name : **xkmtc.20160202.050658.fits** # 80 / 181 #  
Project ID : NEO-ECSUNG  
Image Type : OBJECT  
Object Name : **Field172-4**  
RA : 06:47:59.990  
DEC : -17:00:24.90  
Exposure Time : 120  
Airmass : 1.11  
Sidereal Time : 08:28:37  
Filter ID : B  
Observation Date : 2016-02-02T04:24:40  
CCD Temperature : -79.97

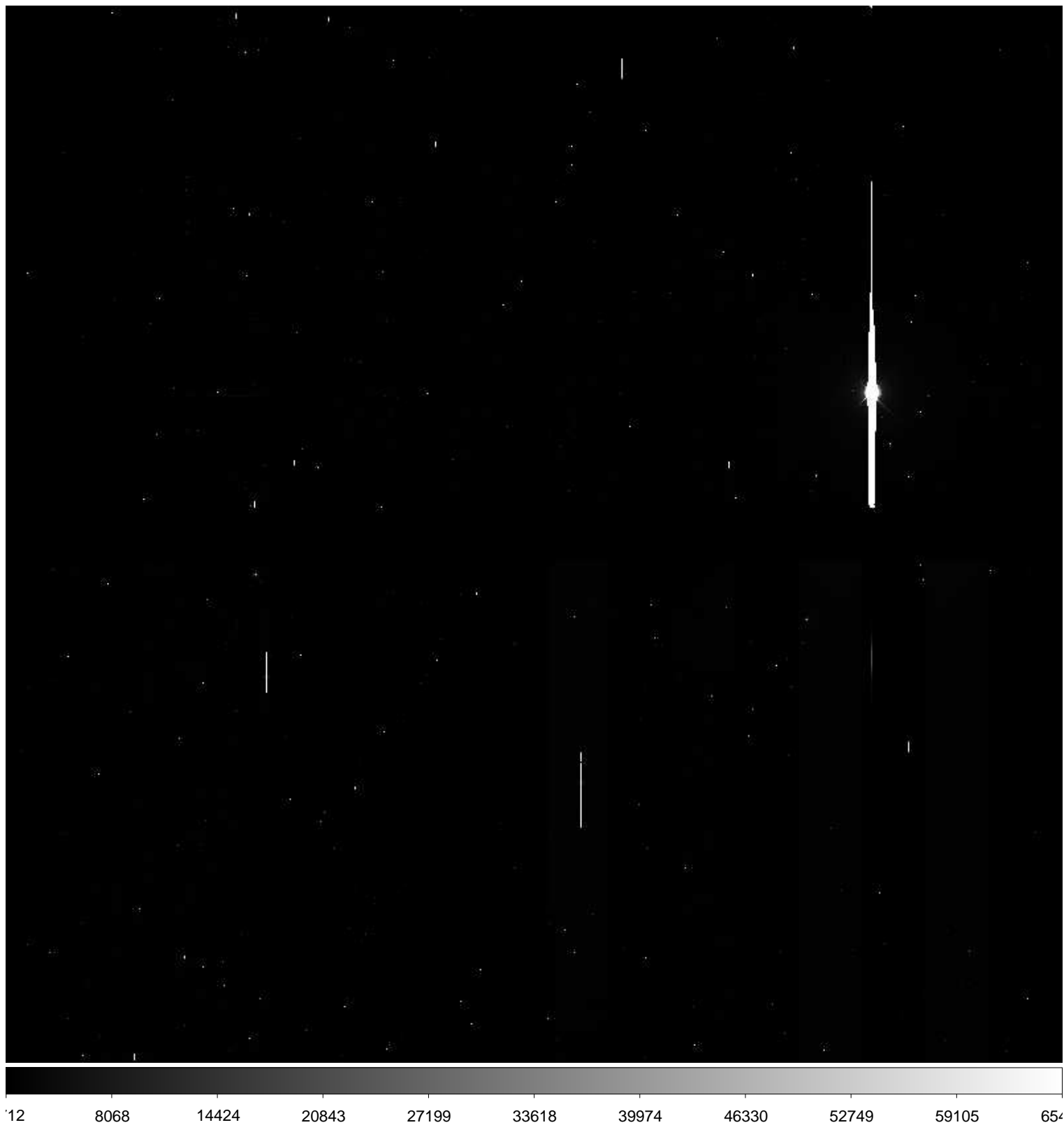

File Name : **xkmtc.20160202.050659.fits** # 81 / 181 #  
Project ID : NEO-ECSUNG  
Image Type : OBJECT  
Object Name : **Field172-4**  
RA : 06:48:00.010  
DEC : -17:00:24.90  
Exposure Time : 120  
Airmass : 1.12  
Sidereal Time : 08:31:46  
Filter ID : V  
Observation Date : 2016-02-02T04:27:49  
CCD Temperature : -80.22

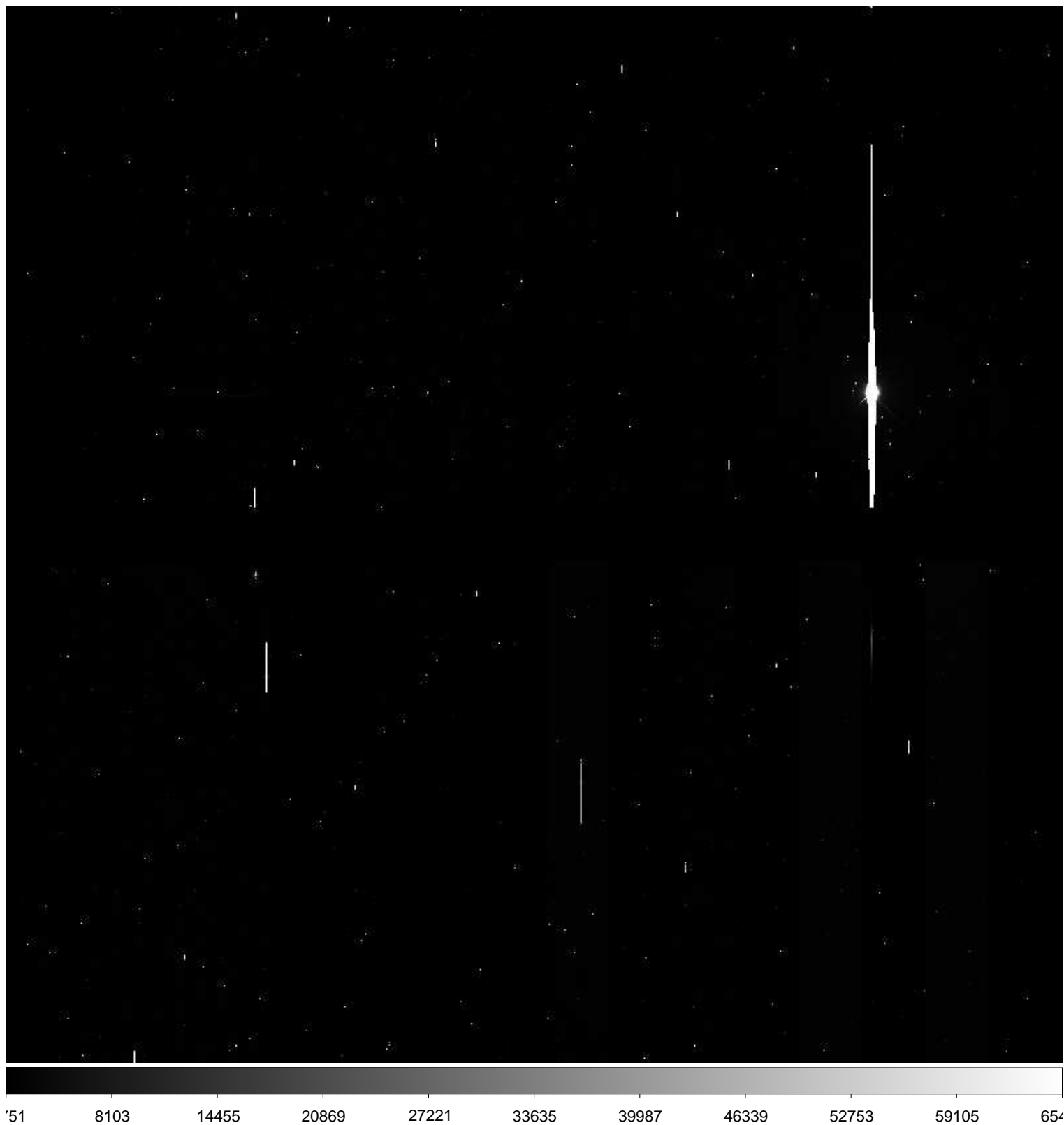

File Name : **xkmtc.20160202.050660.fits** # 82 / 181 #  
Project ID : NEO-ECSUNG  
Image Type : OBJECT  
Object Name : **Field172-5**  
RA : 06:47:58.260  
DEC : -17:00:25.00  
Exposure Time : 120  
Airmass : 1.13  
Sidereal Time : 08:34:53  
Filter ID : B  
Observation Date : 2016-02-02T04:30:56  
CCD Temperature : -80.34

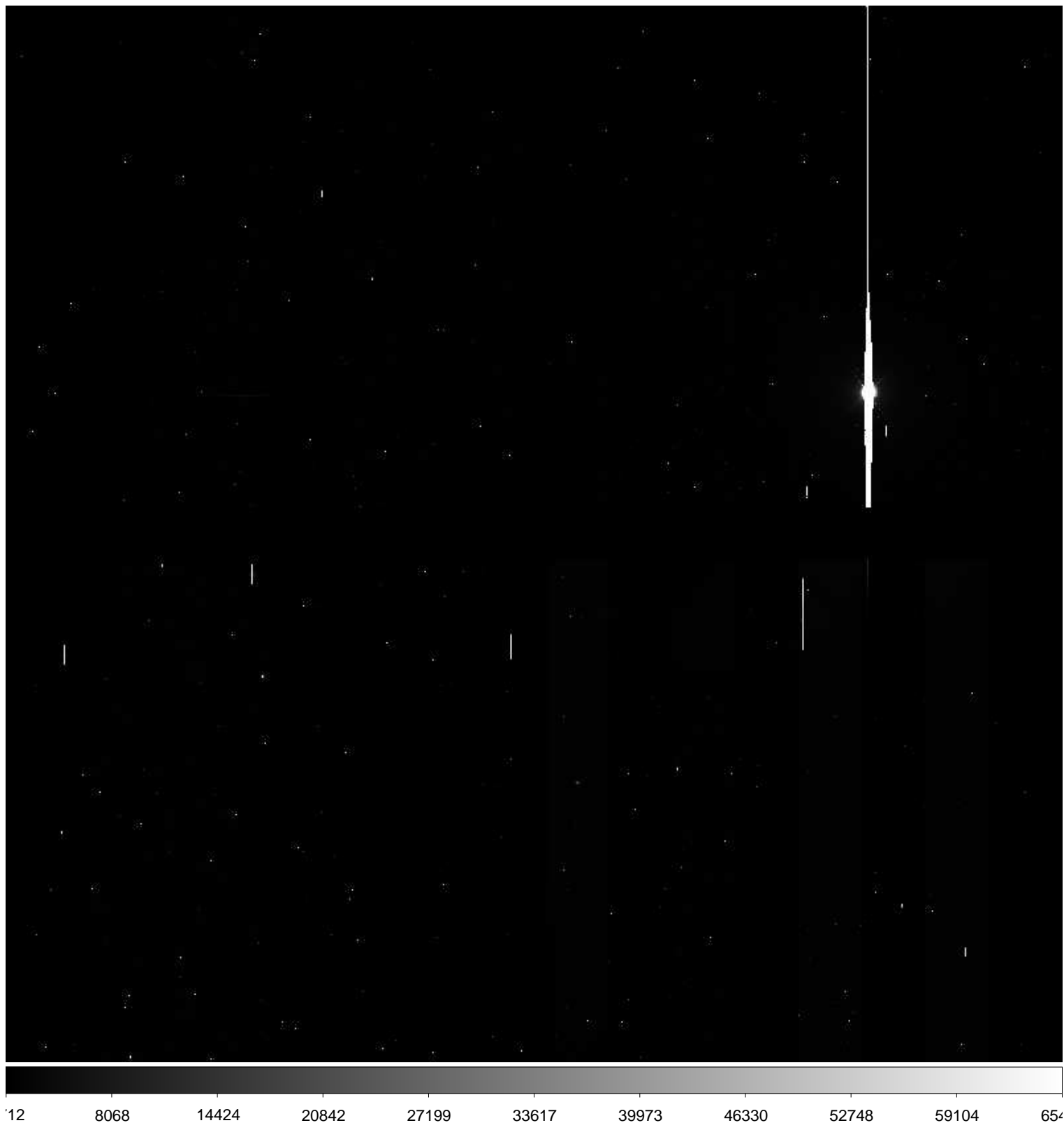

File Name : **xkmtc.20160202.050661.fits** # 83 / 181 #  
Project ID : NEO-ECSUNG  
Image Type : OBJECT  
Object Name : **Field172-5**  
RA : 06:47:58.240  
DEC : -17:00:25.00  
Exposure Time : 120  
Airmass : 1.13  
Sidereal Time : 08:38:05  
Filter ID : V  
Observation Date : 2016-02-02T04:34:07  
CCD Temperature : -80.11

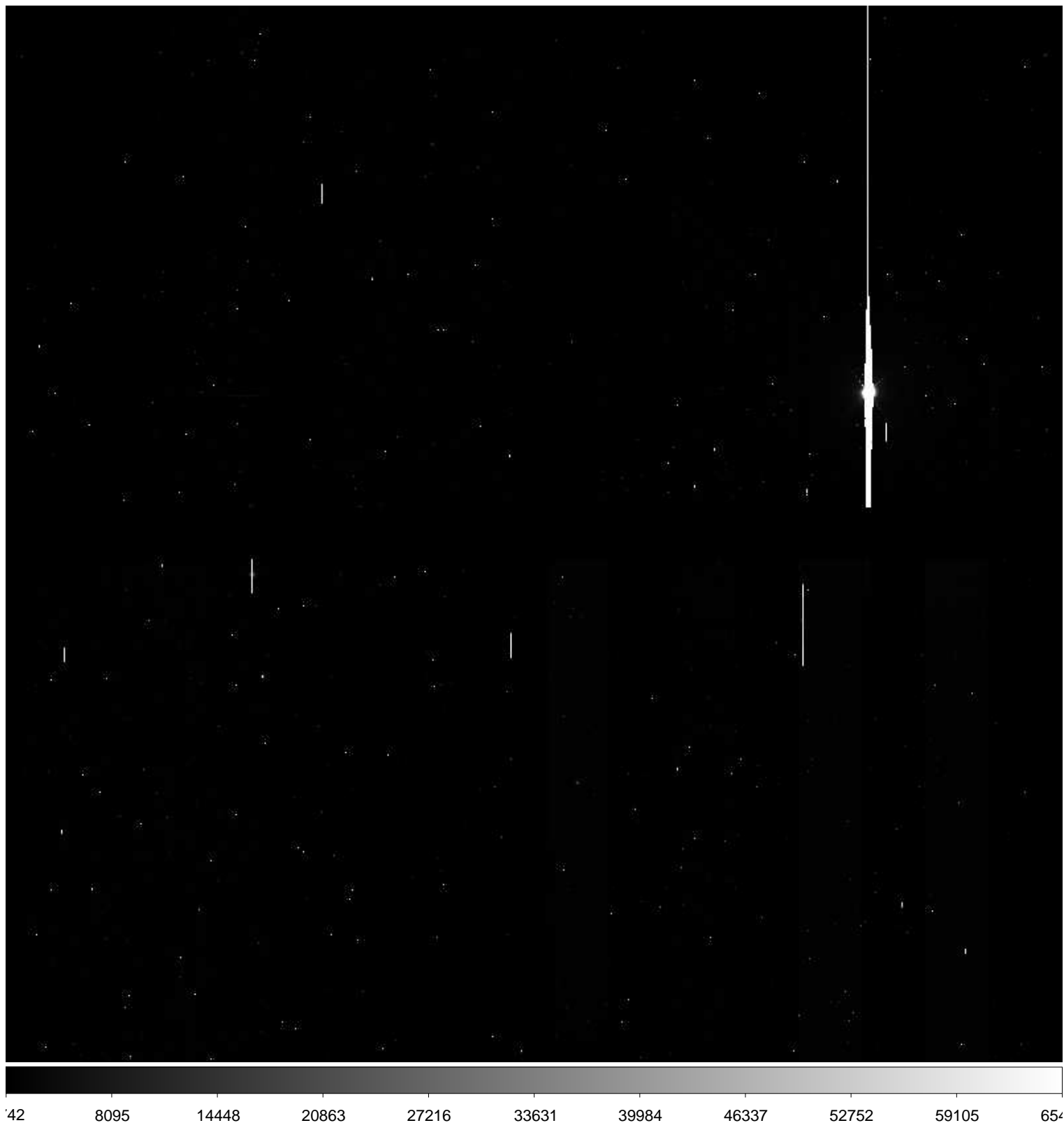



File Name : **xkmtc.20160202.050662.fits** # 84 / 181 #  
Project ID : NEO-ECSUNG  
Image Type : OBJECT  
Object Name : **Field172-6**  
RA : 06:47:58.240  
DEC : -16:59:59.90  
Exposure Time : 120  
Airmass : 1.14  
Sidereal Time : 08:41:13  
Filter ID : B  
Observation Date : 2016-02-02T04:37:15  
CCD Temperature : -80.36

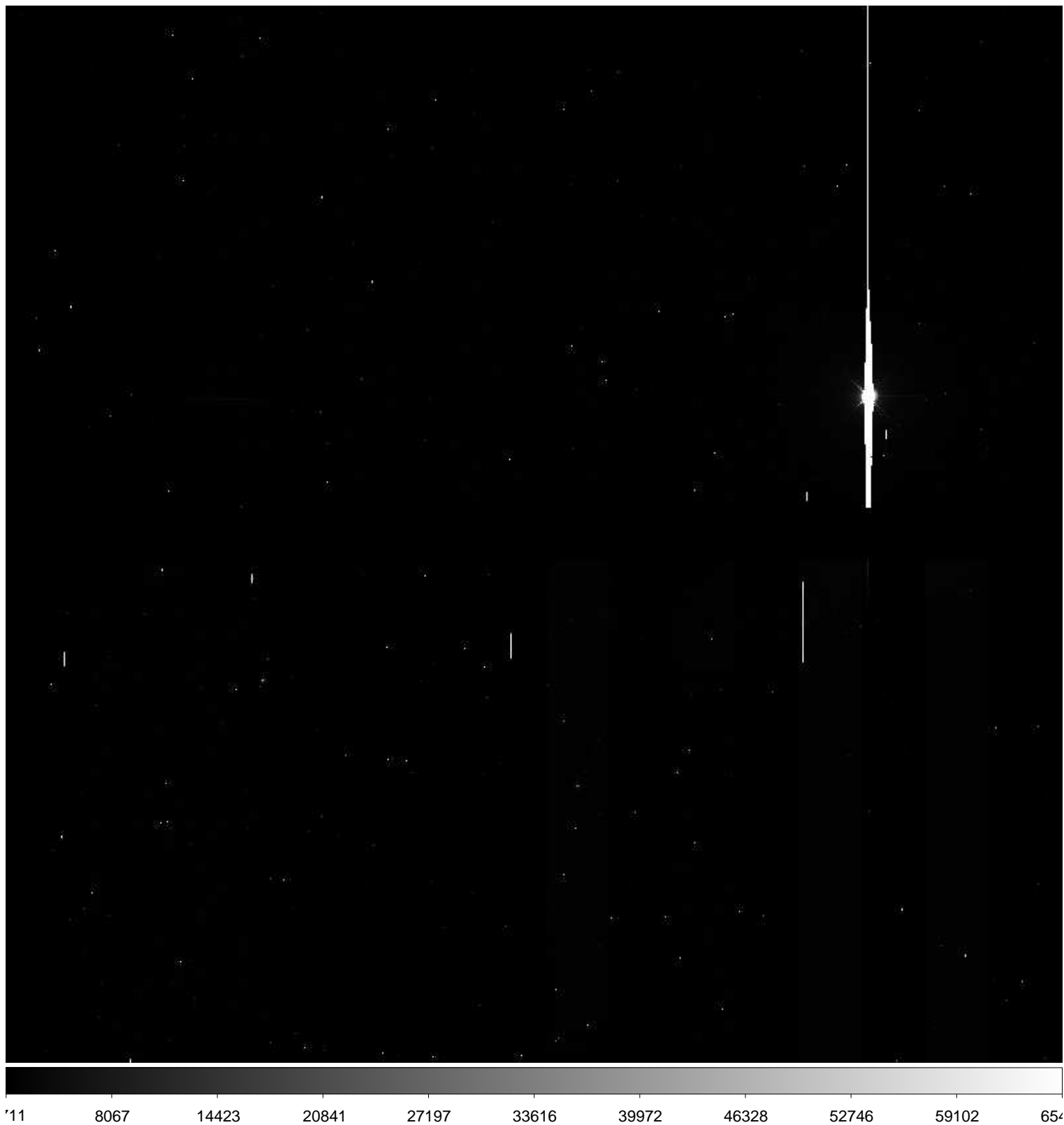

File Name : **xkmtc.20160202.050663.fits** # 85 / 181 #  
Project ID : NEO-ECSUNG  
Image Type : OBJECT  
Object Name : **Field172-6**  
RA : 06:47:58.280  
DEC : -16:59:59.90  
Exposure Time : 120  
Airmass : 1.15  
Sidereal Time : 08:44:20  
Filter ID : V  
Observation Date : 2016-02-02T04:40:21  
CCD Temperature : -80.51

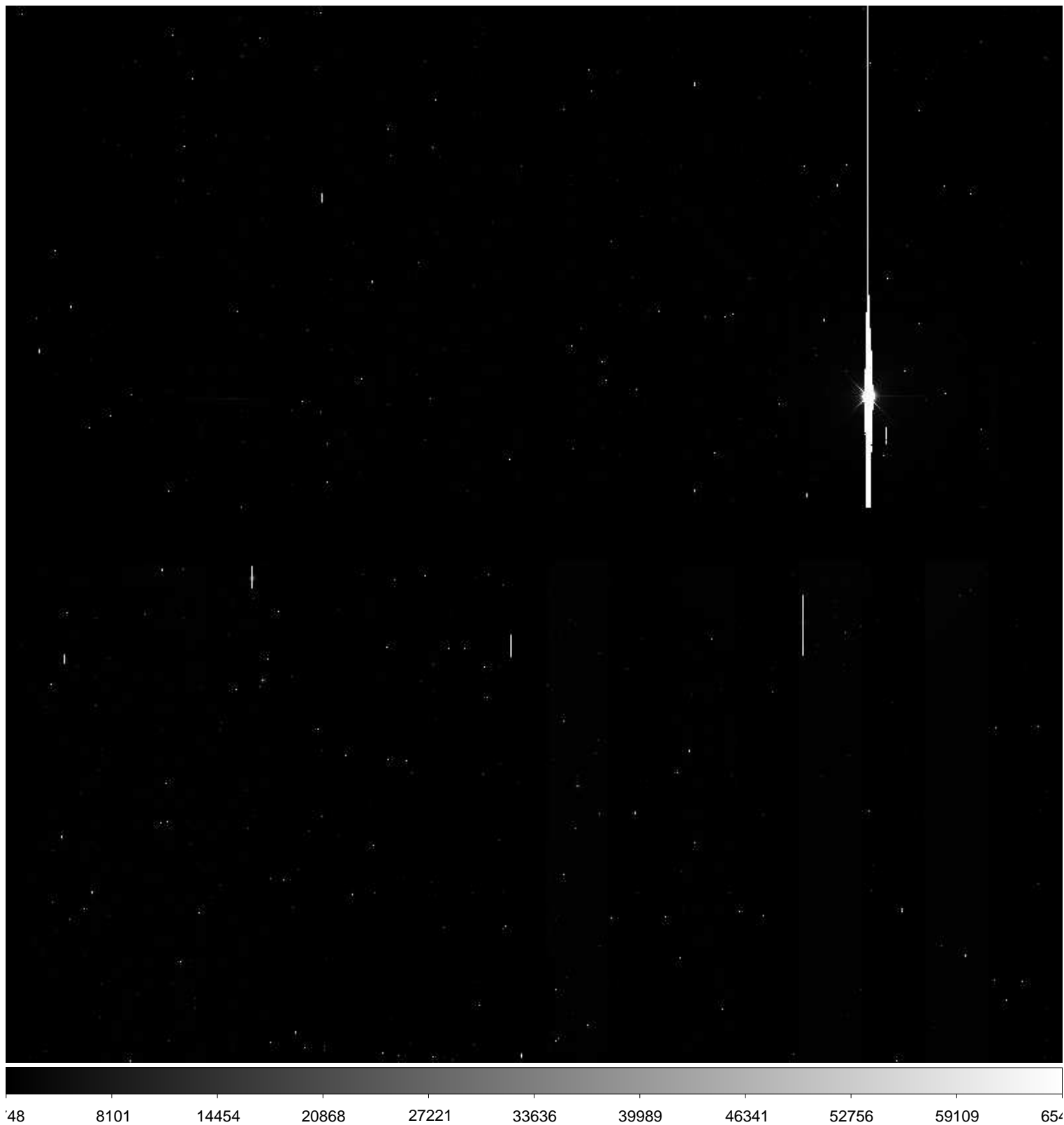

File Name : **xkmtc.20160202.050664.fits** # 86 / 181 #  
Project ID : NEO-ECSUNG  
Image Type : OBJECT  
Object Name : **Field172-7**  
RA : 06:47:58.250  
DEC : -16:59:34.90  
Exposure Time : 120  
Airmass : 1.16  
Sidereal Time : 08:47:30  
Filter ID : B  
Observation Date : 2016-02-02T04:43:31  
CCD Temperature : -80.62

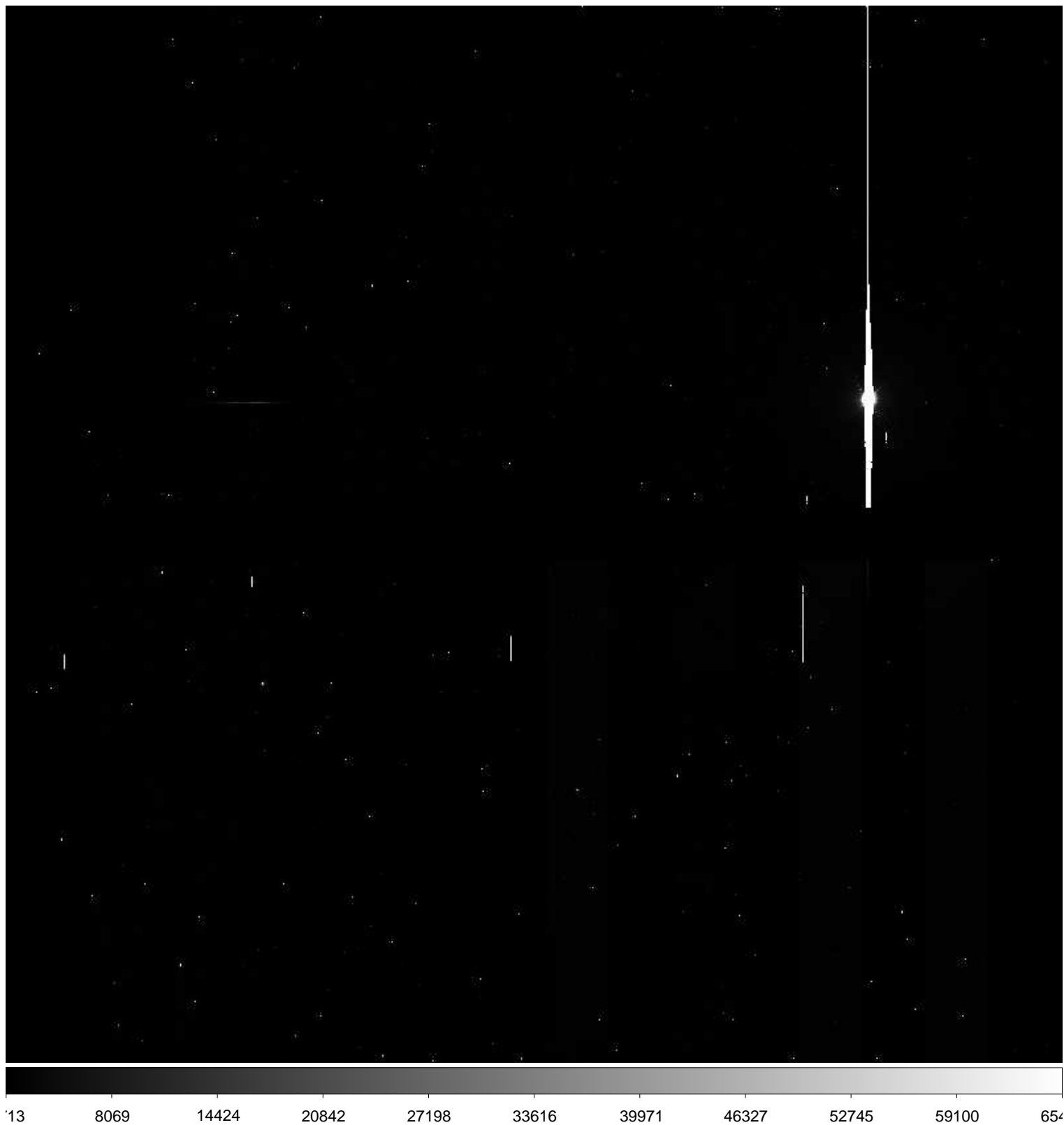

File Name : **xkmtc.20160202.050665.fits** # 87 / 181 #  
Project ID : NEO-ECSUNG  
Image Type : OBJECT  
Object Name : **Field172-7**  
RA : 06:47:58.260  
DEC : -16:59:34.90  
Exposure Time : 120  
Airmass : 1.16  
Sidereal Time : 08:50:40  
Filter ID : V  
Observation Date : 2016-02-02T04:46:40  
CCD Temperature : -80.72

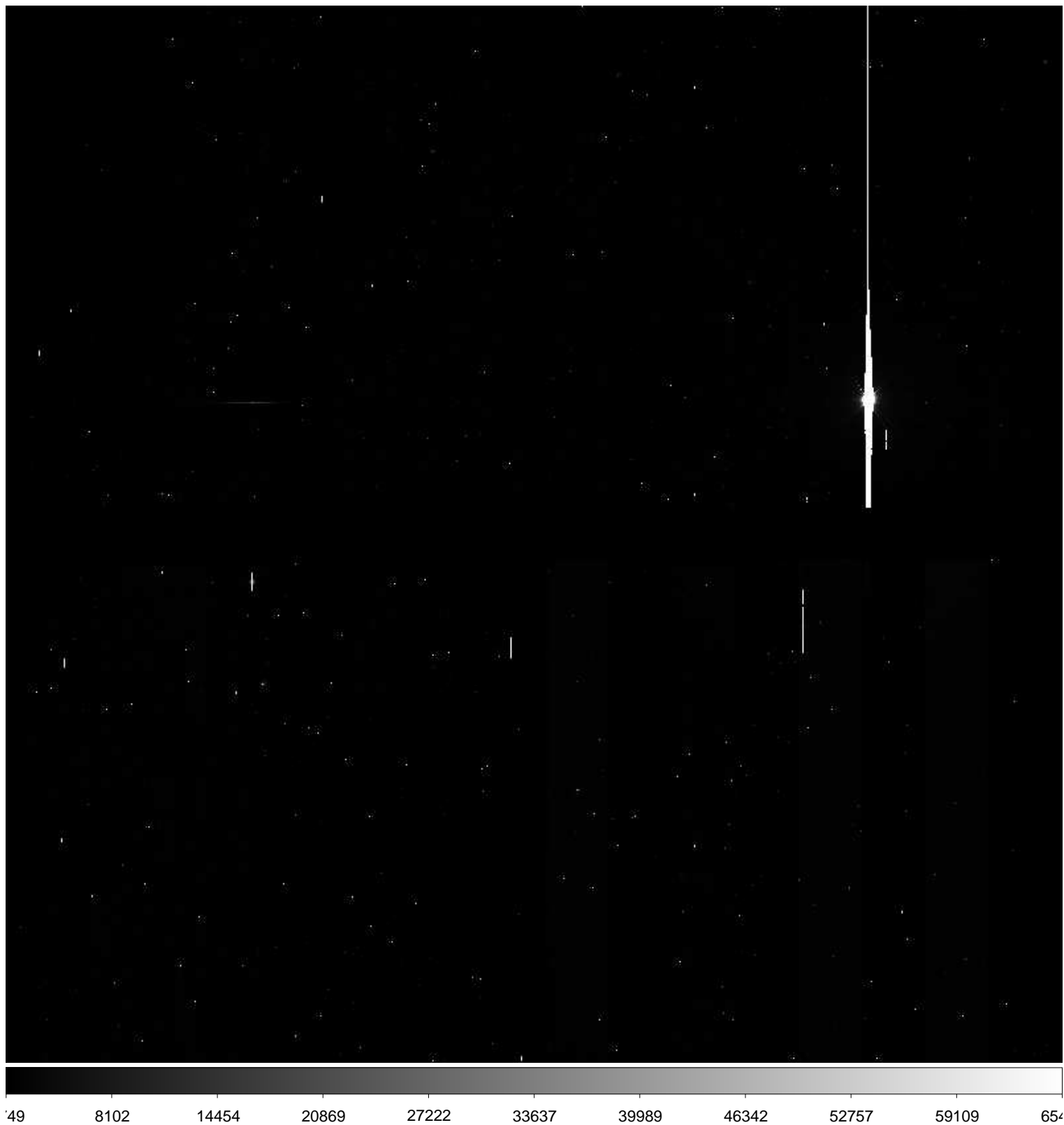



File Name : **xkmtc.20160202.050666.fits** # 88 / 181 #  
Project ID : NEO-ECSUNG  
Image Type : OBJECT  
Object Name : **Field172-8**  
RA : 06:48:00.010  
DEC : -16:59:34.90  
Exposure Time : 120  
Airmass : 1.17  
Sidereal Time : 08:54:20  
Filter ID : B  
Observation Date : 2016-02-02T04:50:19  
CCD Temperature : -80.8

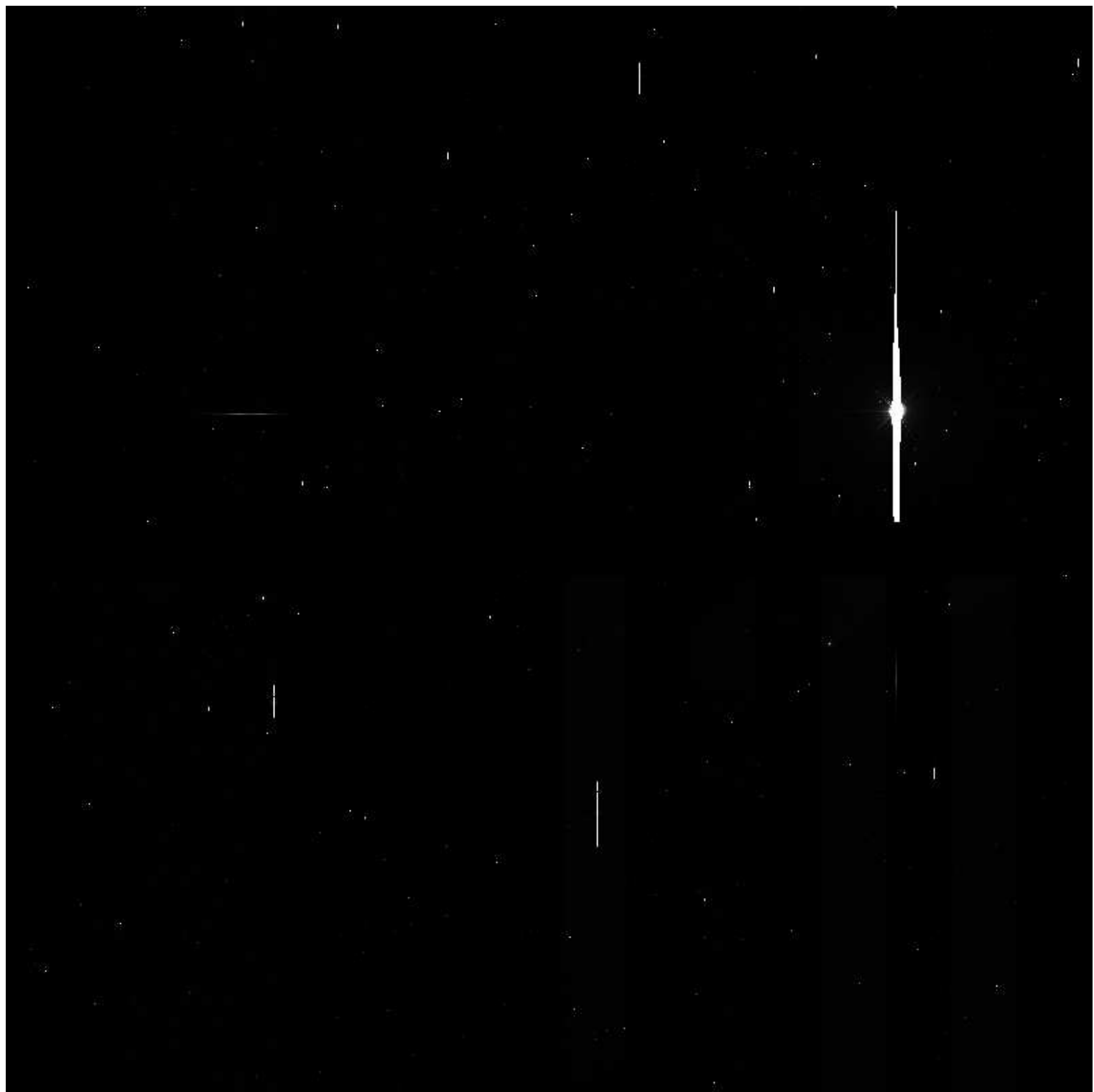

12 8067 14423 20841 27197 33616 39971 46327 52745 59101 654

File Name : **xkmtc.20160202.050667.fits** # 89 / 181 #  
Project ID : NEO-ECSUNG  
Image Type : OBJECT  
Object Name : **Field172-8**  
RA : 06:48:00.990  
DEC : -16:59:34.90  
Exposure Time : 120  
Airmass : 1.18  
Sidereal Time : 08:57:56  
Filter ID : V  
Observation Date : 2016-02-02T04:53:55  
CCD Temperature : -80.89

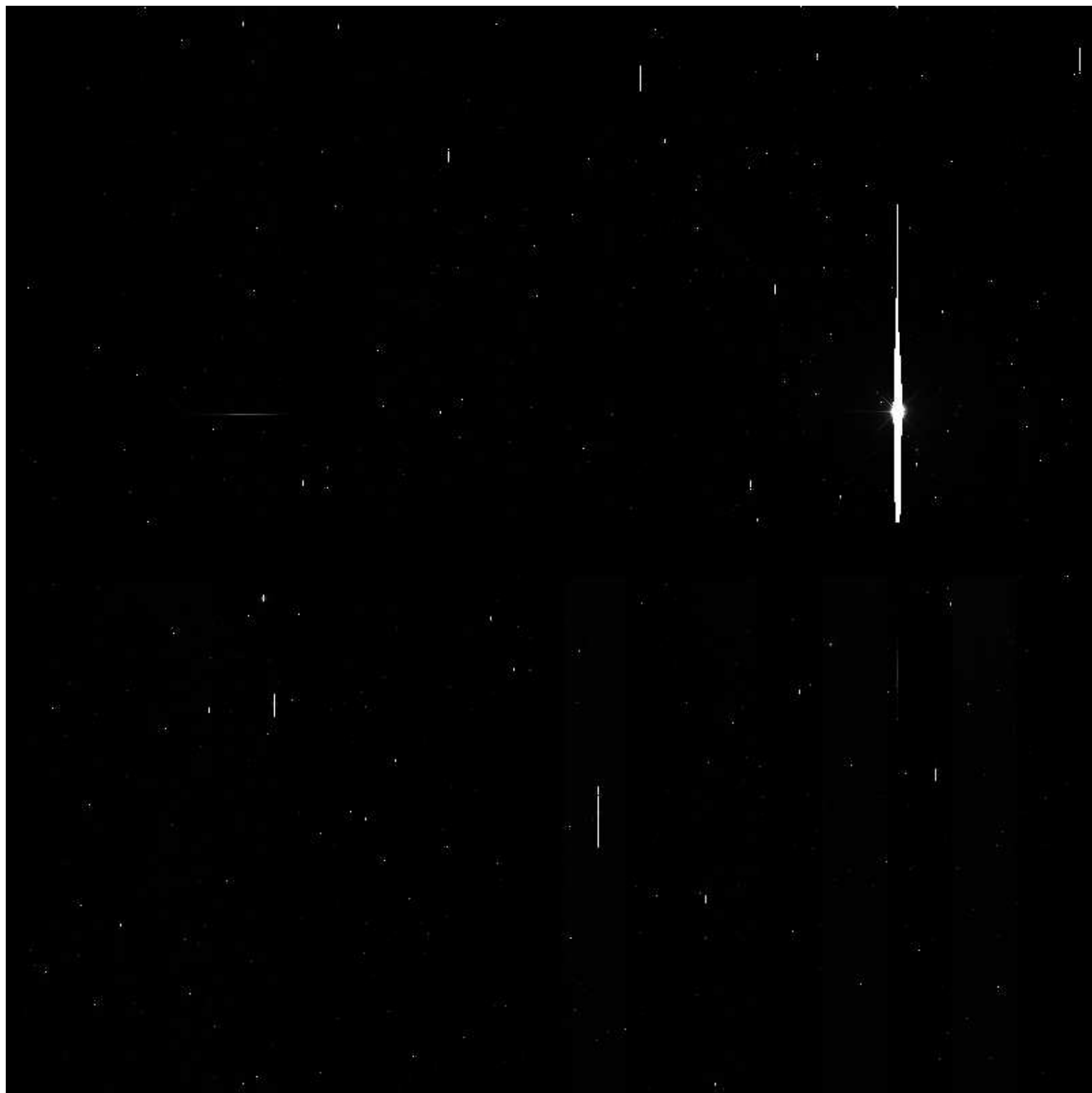

68 8118 14468 20881 27231 33643 39993 46343 52756 59106 654

File Name : **xkmtc.20160202.050668.fits** # 90 / 181 #  
Project ID : NEO-ECSUNG  
Image Type : OBJECT  
Object Name : **Field172-9**  
RA : 06:48:01.750  
DEC : -16:59:34.90  
Exposure Time : 120  
Airmass : 1.19  
Sidereal Time : 09:01:06  
Filter ID : B  
Observation Date : 2016-02-02T04:57:04  
CCD Temperature : -80.97

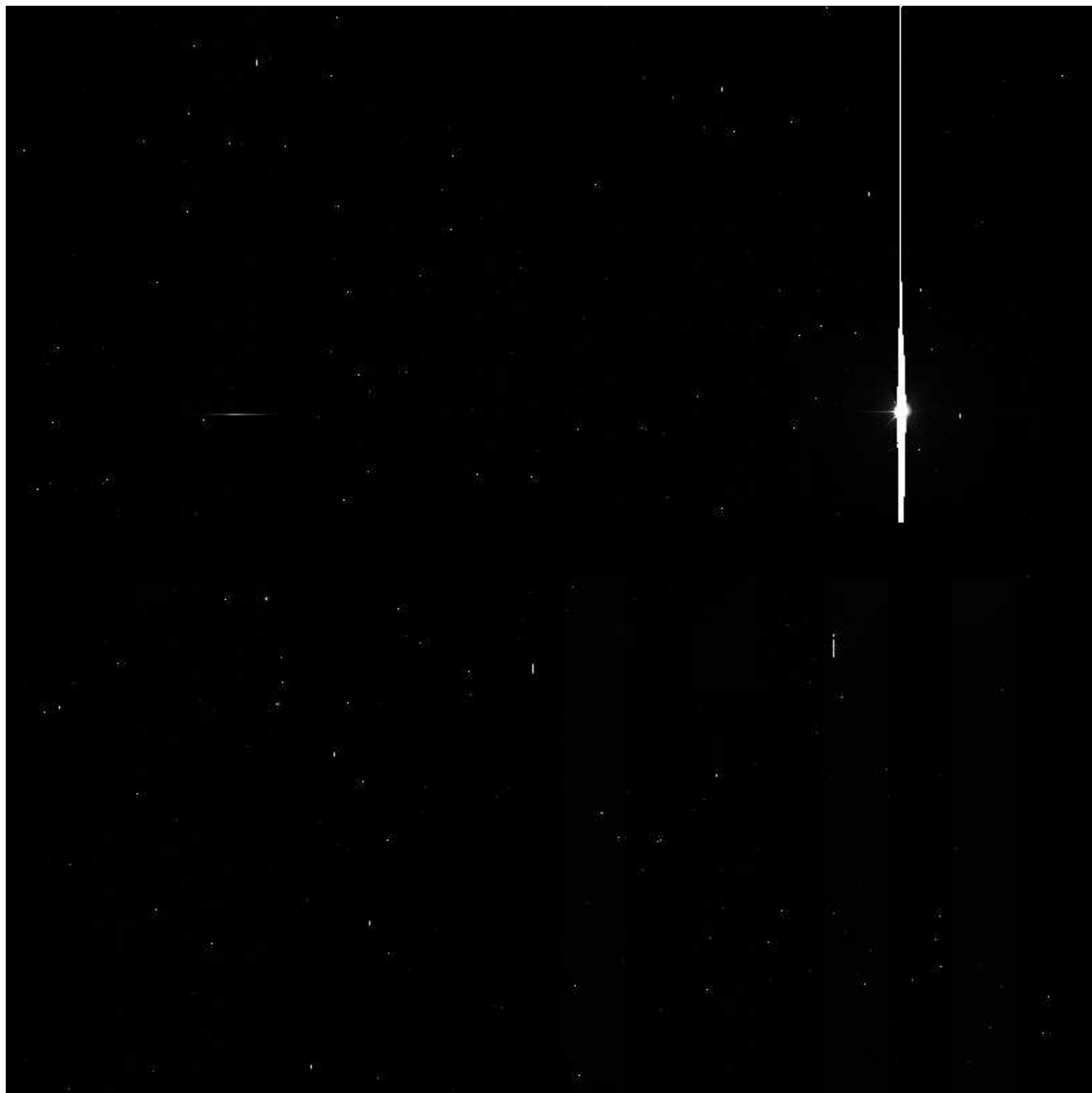

23 8078 14433 20851 27206 33624 39979 46334 52751 59106 654

File Name : **xkmtc.20160202.050669.fits** # 91 / 181 #  
Project ID : NEO-ECSUNG  
Image Type : OBJECT  
Object Name : **Field172-9**  
RA : 06:48:01.730  
DEC : -16:59:34.90  
Exposure Time : 120  
Airmass : 1.20  
Sidereal Time : 09:04:14  
Filter ID : V  
Observation Date : 2016-02-02T05:00:12  
CCD Temperature : -81.04

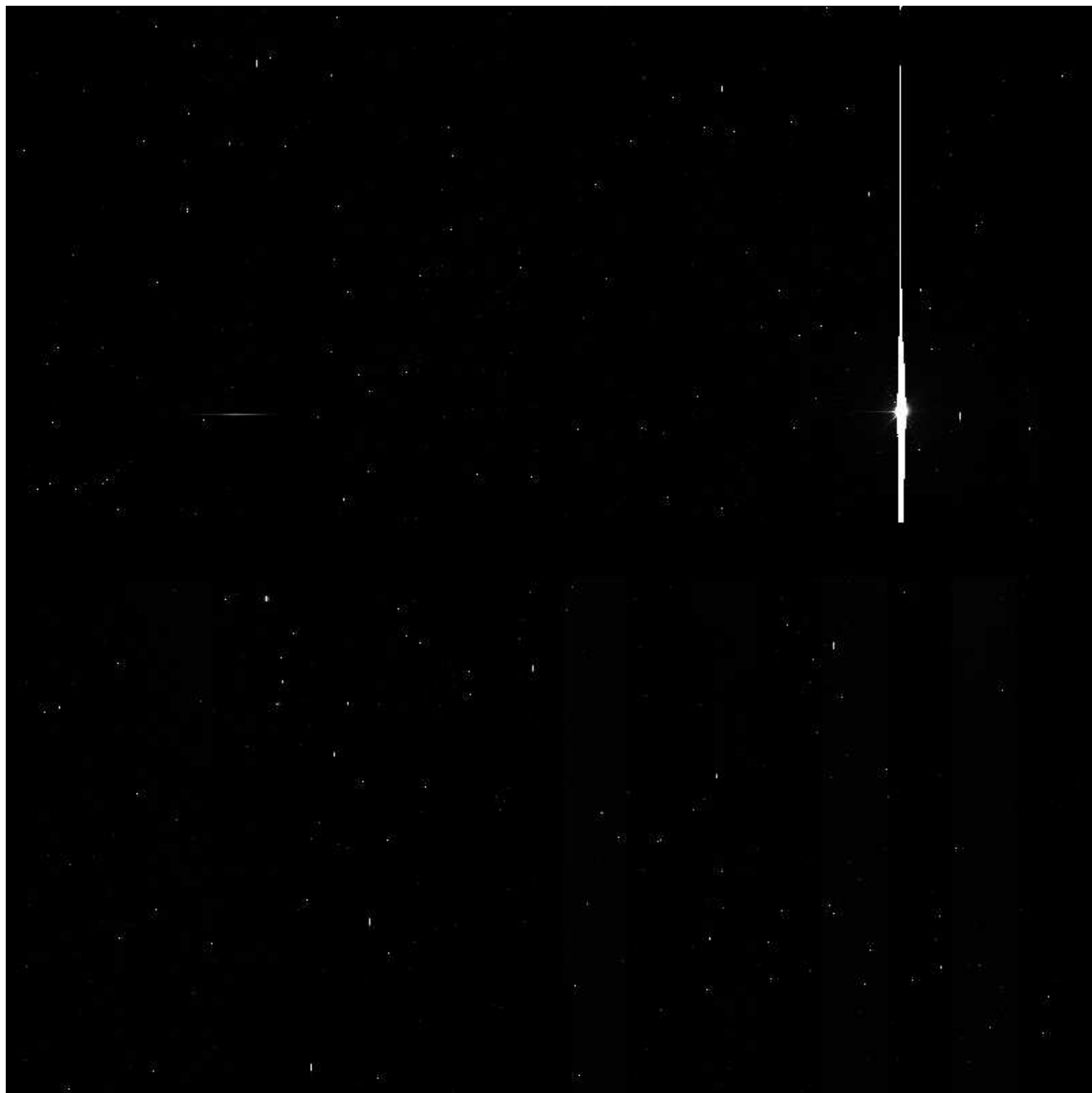

73 8123 14473 20885 27235 33648 39997 46347 52760 59110 654



File Name : **xkmtc.20160202.050670.fits** # 92 / 181 #  
Project ID : NEO-ECSUNG  
Image Type : OBJECT  
Object Name : **Field220-1**  
RA : 07:04:00.010  
DEC : -29:00:00.00  
Exposure Time : 120  
Airmass : 1.12  
Sidereal Time : 09:07:26  
Filter ID : B  
Observation Date : 2016-02-02T05:03:24  
CCD Temperature : -81.11

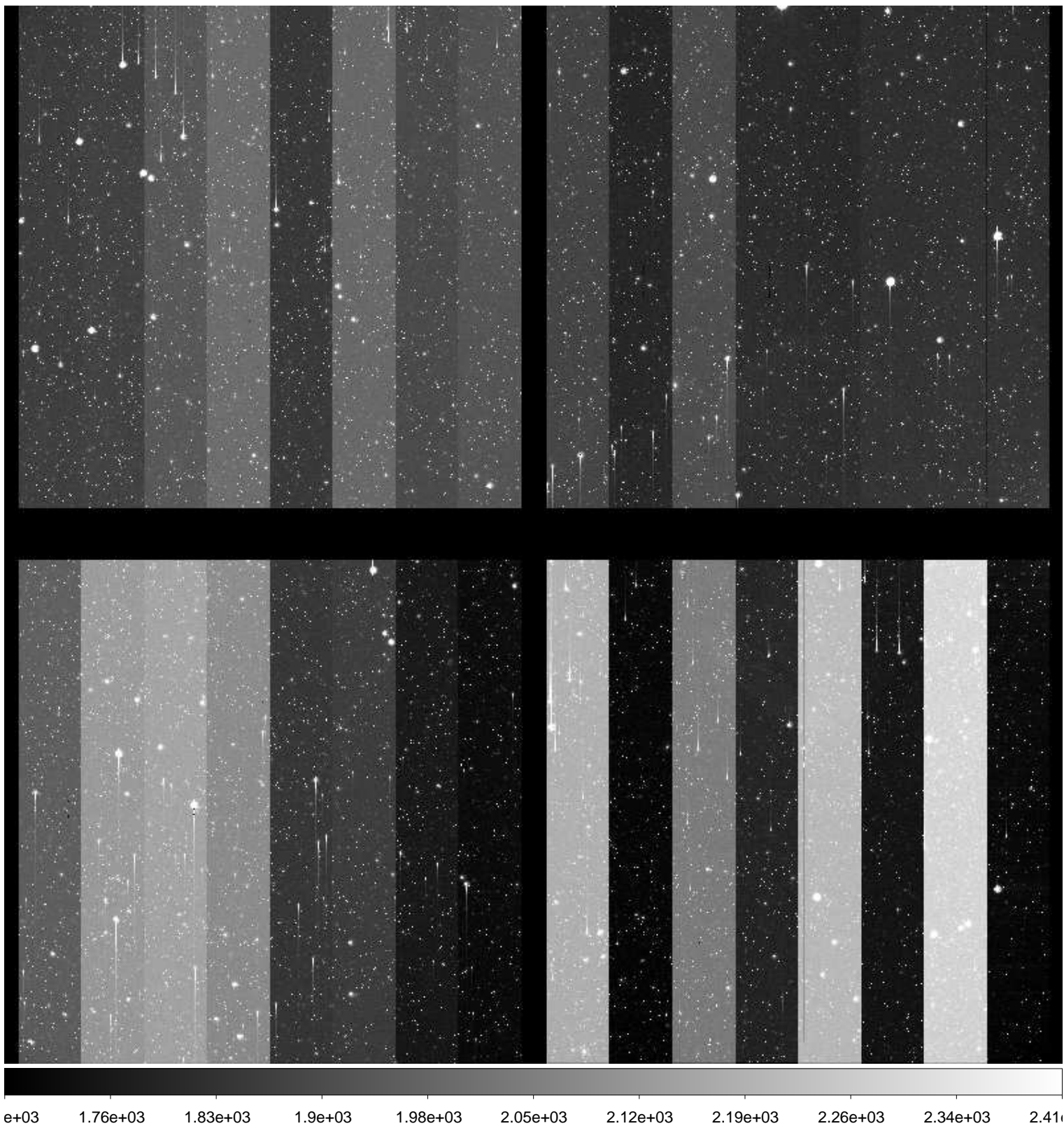

File Name : **xkmtc.20160202.050671.fits** # 93 / 181 #  
Project ID : NEO-ECSUNG  
Image Type : OBJECT  
Object Name : **Field220-1**  
RA : 07:04:00.010  
DEC : -29:00:00.00  
Exposure Time : 120  
Airmass : 1.13  
Sidereal Time : 09:10:36  
Filter ID : V  
Observation Date : 2016-02-02T05:06:32  
CCD Temperature : -80.83

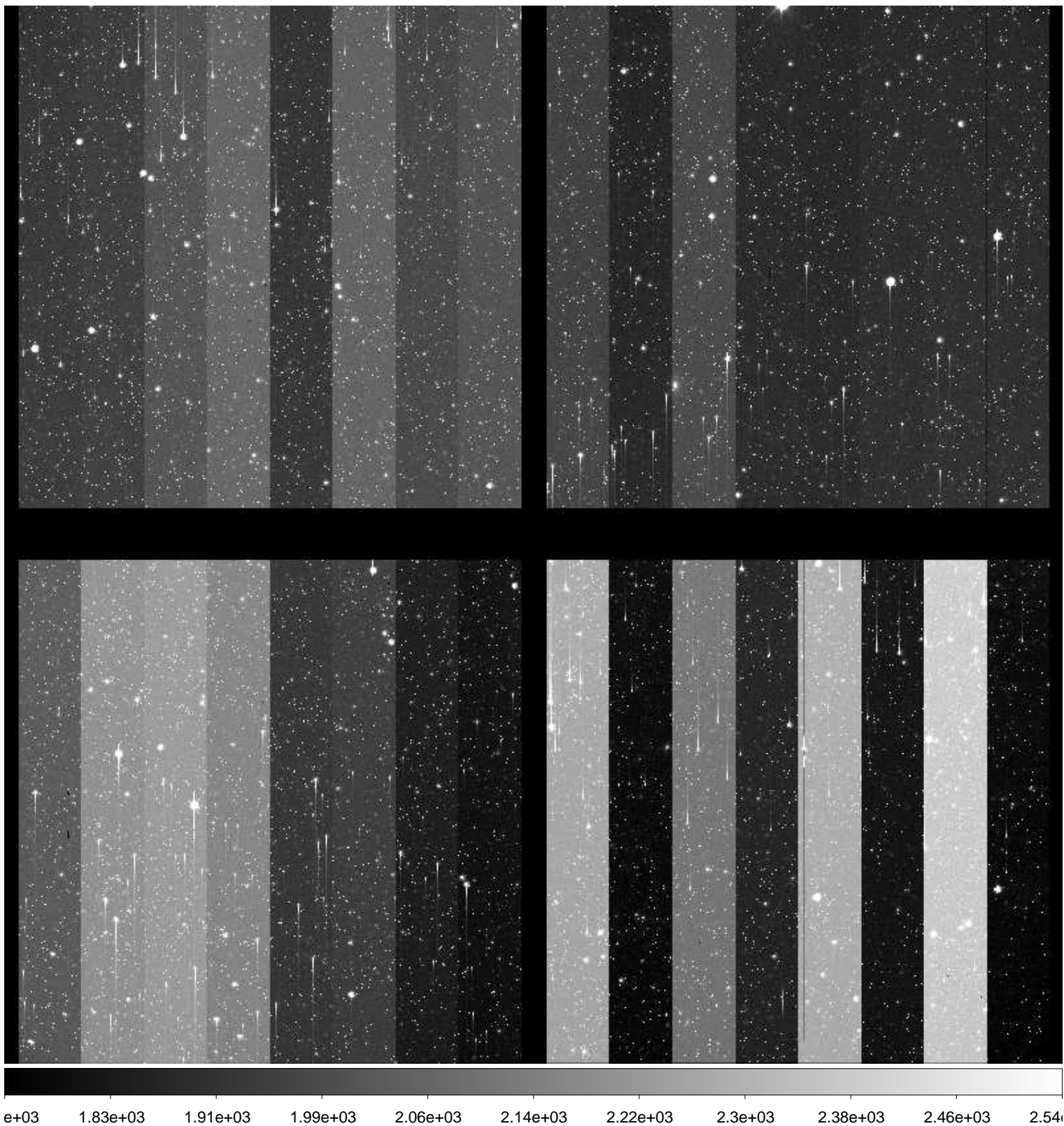



File Name : **xkmtc.20160202.050672.fits** # 94 / 181 #  
Project ID : NEO-ECSUNG  
Image Type : OBJECT  
Object Name : **Field220-2**  
RA : 07:04:01.900  
DEC : -29:00:00.00  
Exposure Time : 120  
Airmass : 1.13  
Sidereal Time : 09:13:42  
Filter ID : B  
Observation Date : 2016-02-02T05:09:38  
CCD Temperature : -81.05

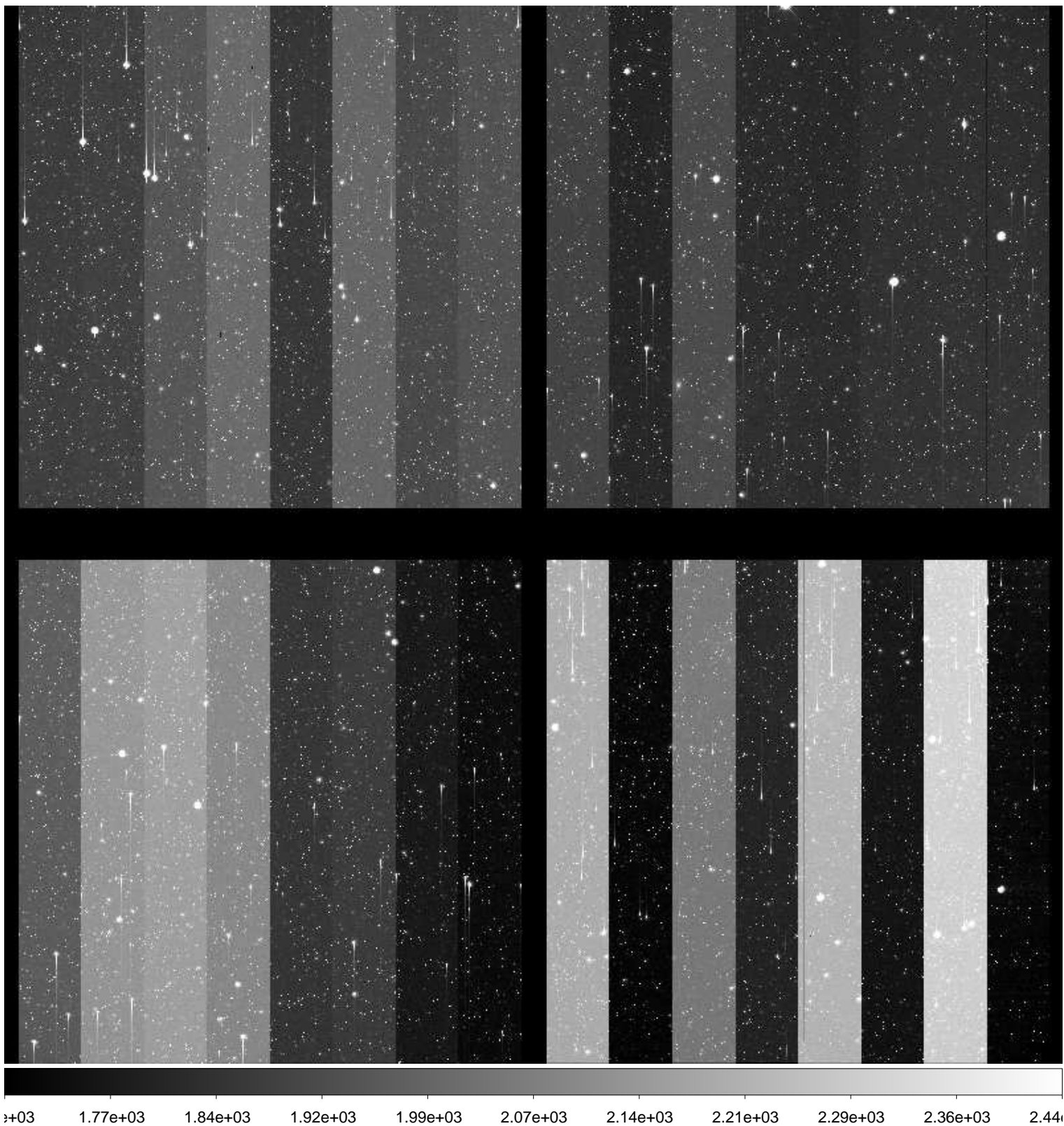



File Name : **xkmtc.20160202.050673.fits** # 95 / 181 #  
Project ID : NEO-ECSUNG  
Image Type : OBJECT  
Object Name : **Field220-2**  
RA : 07:04:01.910  
DEC : -29:00:00.00  
Exposure Time : 120  
Airmass : 1.14  
Sidereal Time : 09:16:49  
Filter ID : V  
Observation Date : 2016-02-02T05:12:44  
CCD Temperature : -81.18

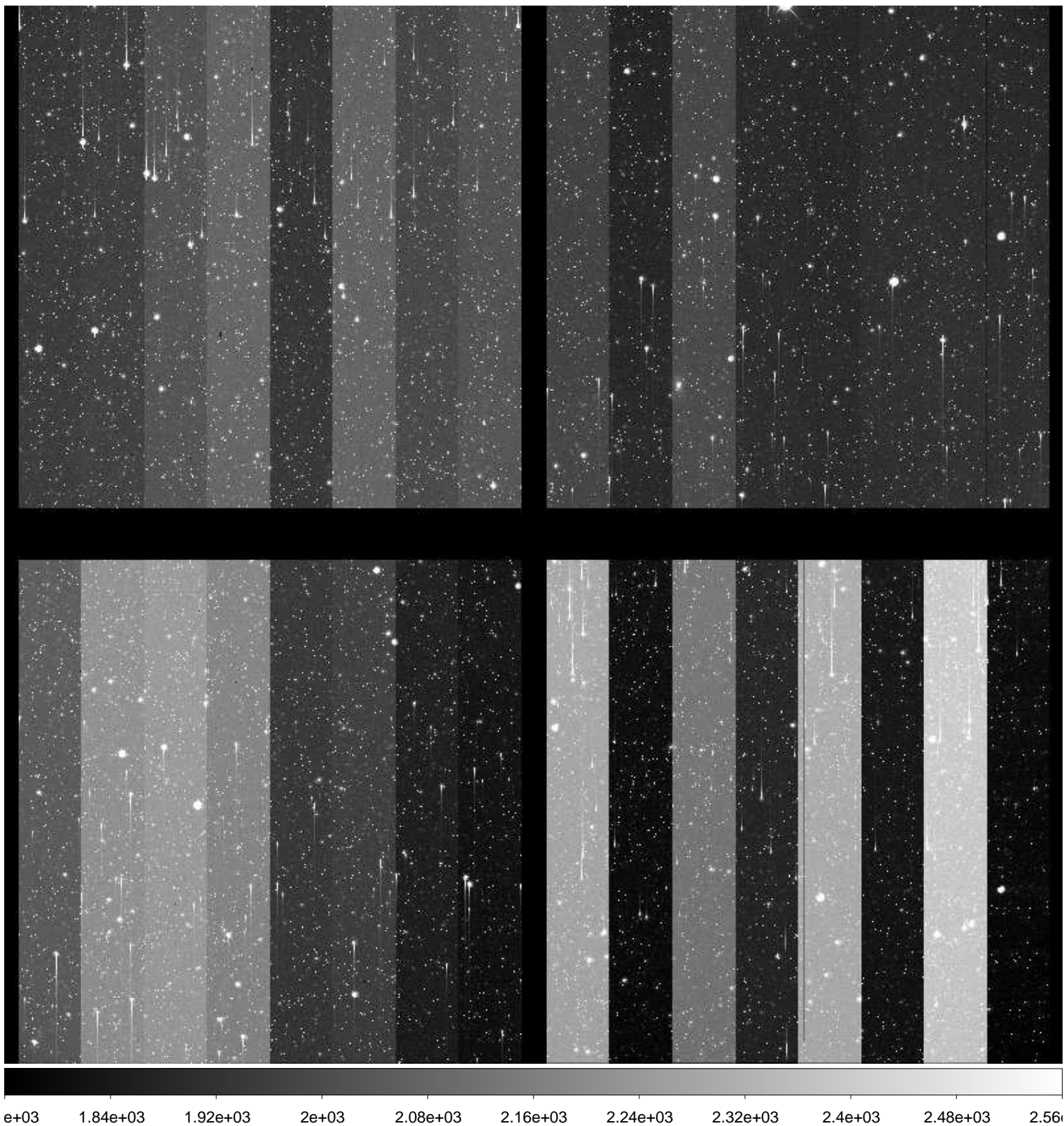



File Name : **xkmtc.20160202.050674.fits** # 96 / 181 #  
Project ID : NEO-ECSUNG  
Image Type : OBJECT  
Object Name : **Field220-3**  
RA : 07:04:01.900  
DEC : -29:00:24.90  
Exposure Time : 120  
Airmass : 1.15  
Sidereal Time : 09:19:57  
Filter ID : B  
Observation Date : 2016-02-02T05:15:53  
CCD Temperature : -81.29

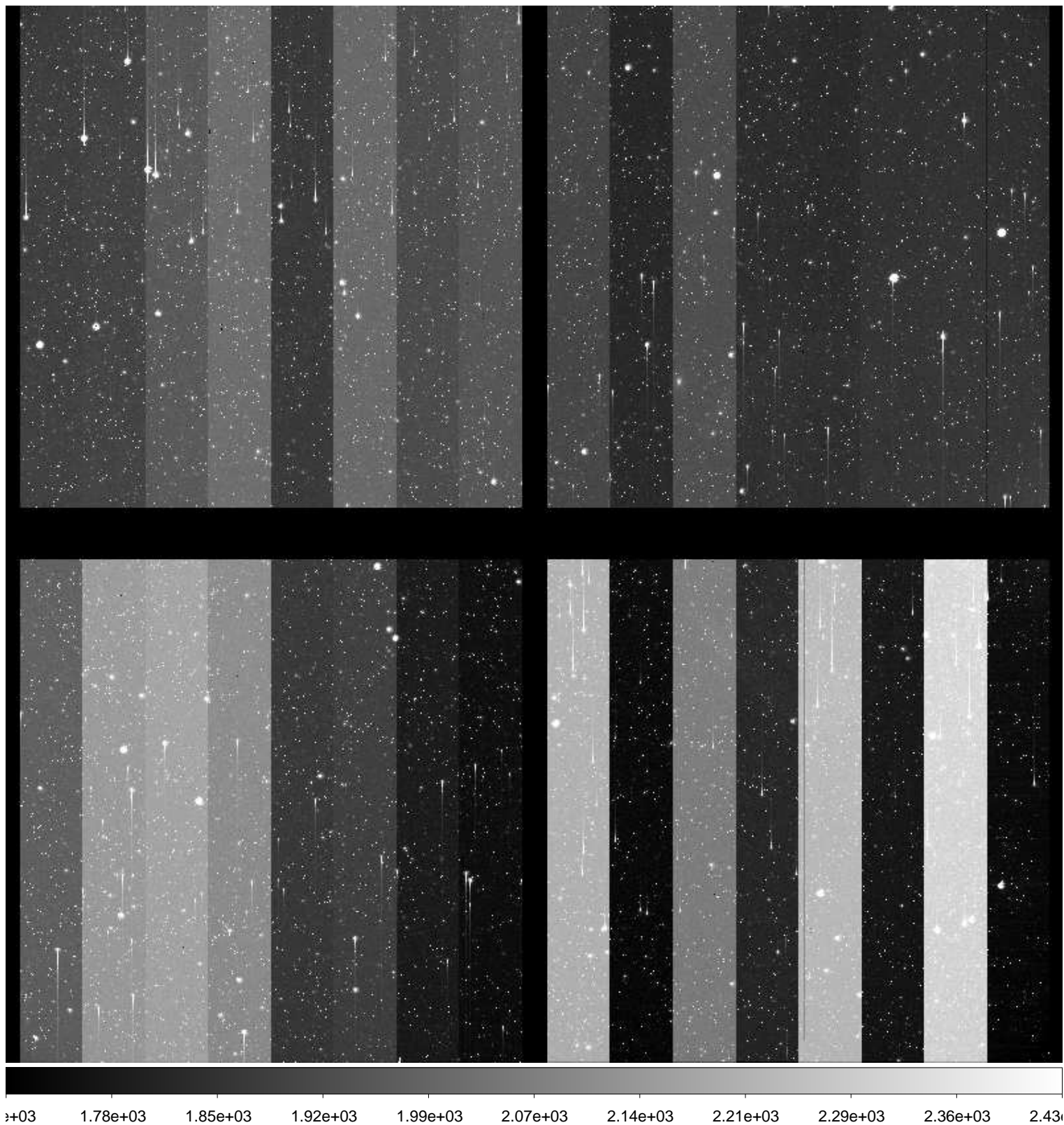

File Name : **xkmtc.20160202.050675.fits** # 97 / 181 #  
Project ID : NEO-ECSUNG  
Image Type : OBJECT  
Object Name : **Field220-3**  
RA : 07:04:01.890  
DEC : -29:00:24.90  
Exposure Time : 120  
Airmass : 1.16  
Sidereal Time : 09:23:18  
Filter ID : V  
Observation Date : 2016-02-02T05:19:12  
CCD Temperature : -81.37

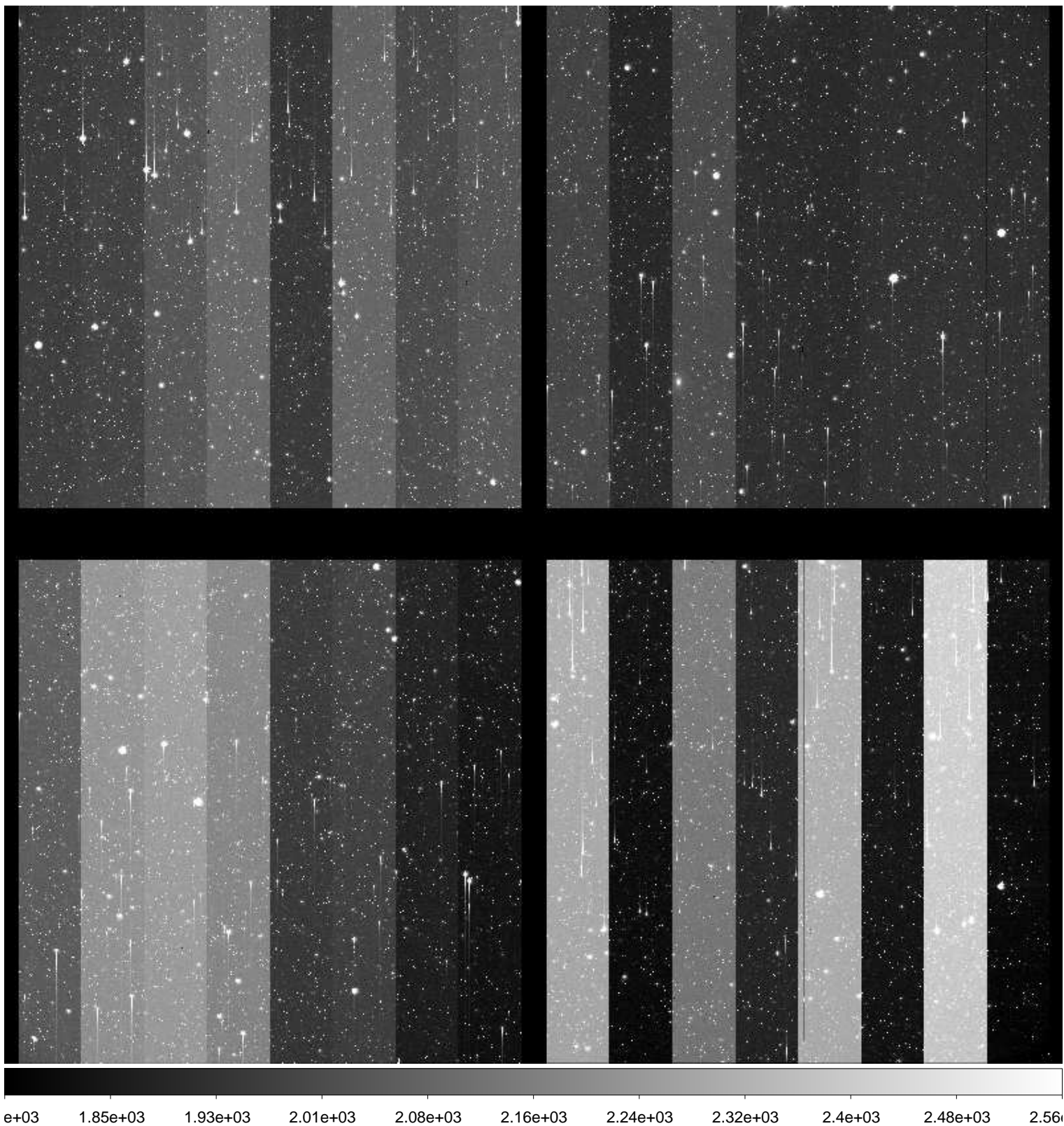



File Name : **xkmtc.20160202.050676.fits** # 98 / 181 #  
Project ID : NEO-ECSUNG  
Image Type : OBJECT  
Object Name : **Field220-4**  
RA : 07:04:00.000  
DEC : -29:00:24.90  
Exposure Time : 120  
Airmass : 1.16  
Sidereal Time : 09:26:29  
Filter ID : B  
Observation Date : 2016-02-02T05:22:23  
CCD Temperature : -81.46

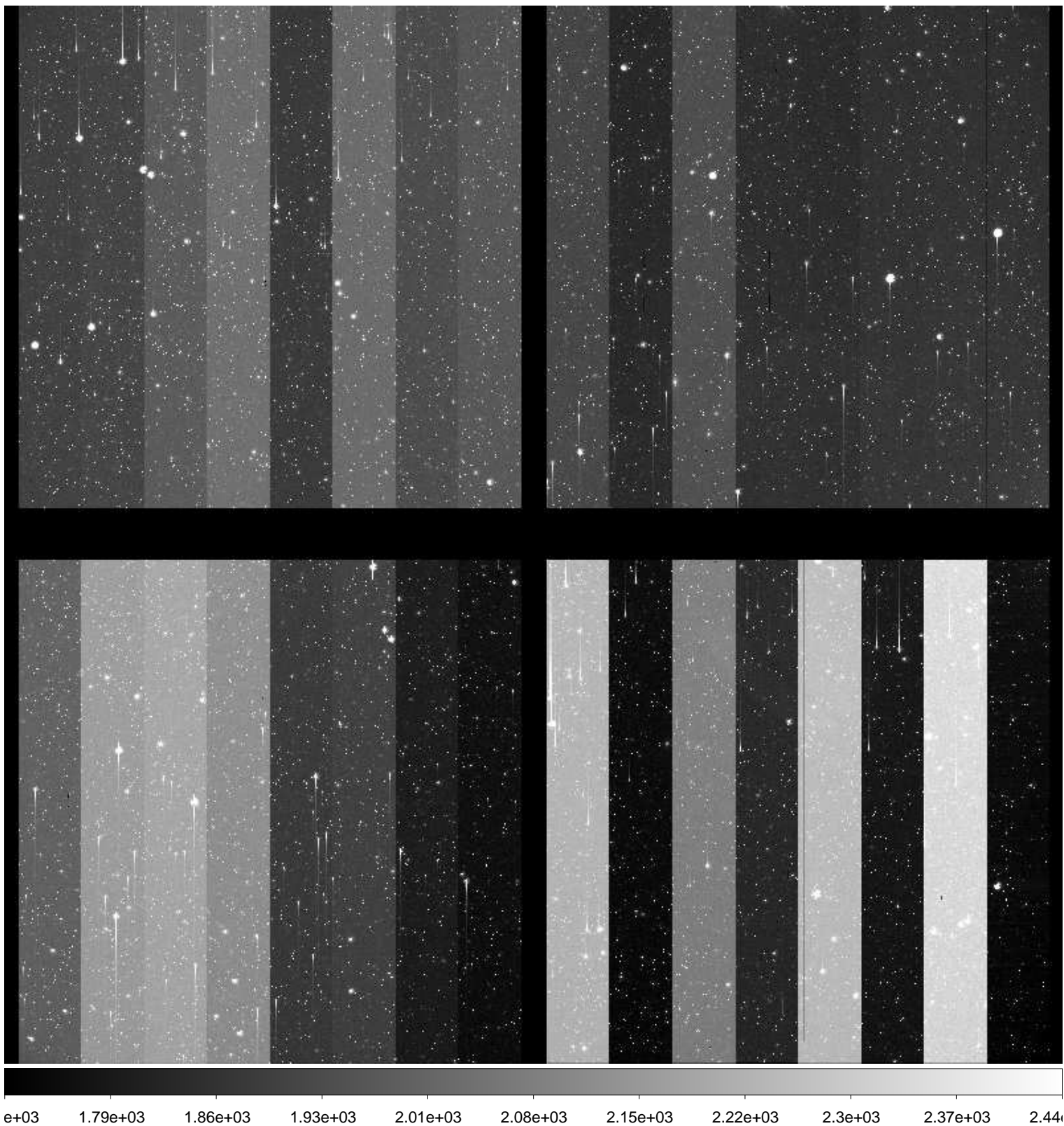

File Name : **xkmtc.20160202.050677.fits** # 99 / 181 #  
Project ID : NEO-ECSUNG  
Image Type : OBJECT  
Object Name : **Field220-4**  
RA : 07:04:00.990  
DEC : -29:00:25.00  
Exposure Time : 120  
Airmass : 1.17  
Sidereal Time : 09:30:05  
Filter ID : V  
Observation Date : 2016-02-02T05:25:59  
CCD Temperature : -81.53

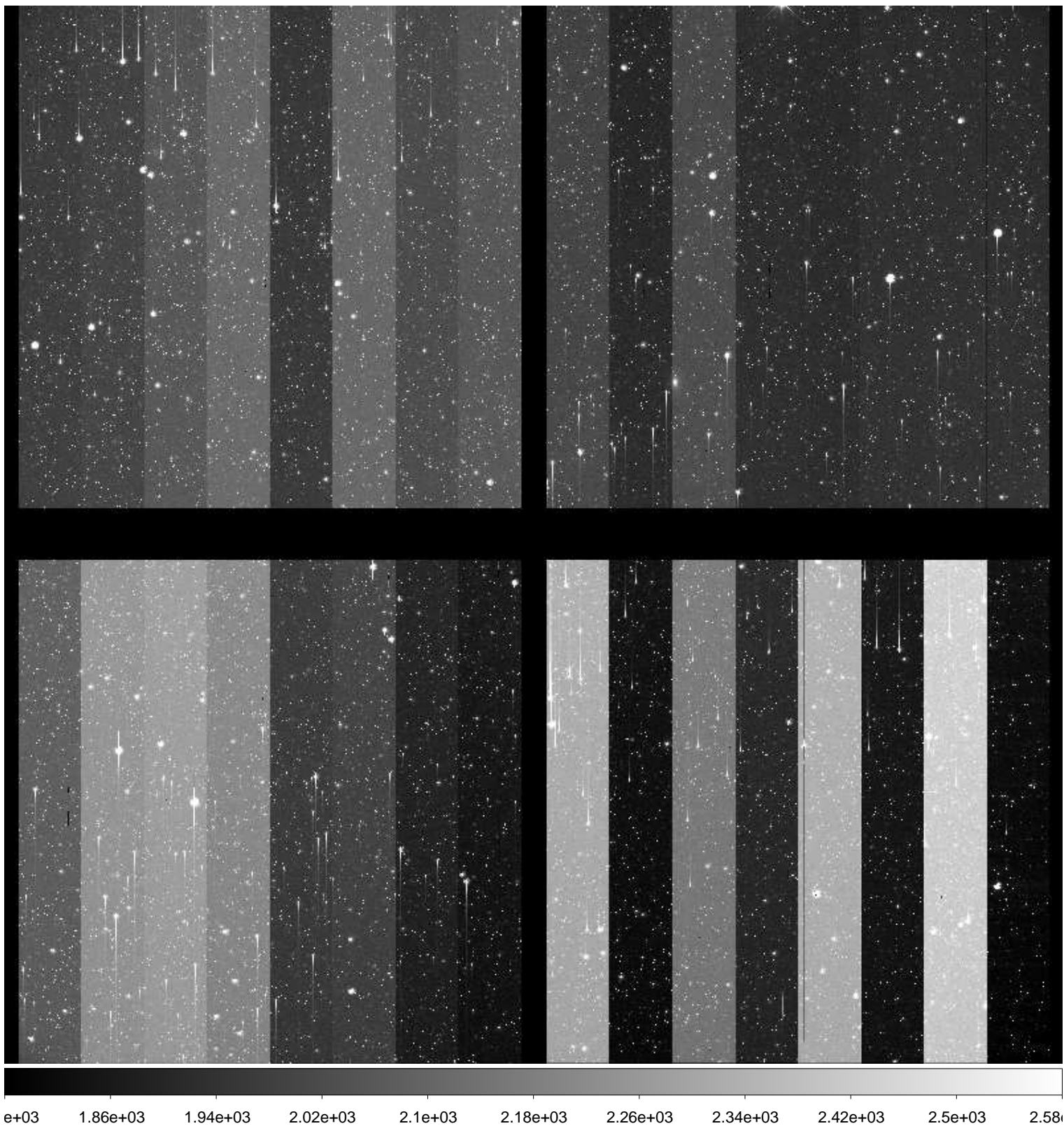



File Name : **xkmtc.20160202.050678.fits** # 100 / 181 #  
Project ID : NEO-ECSUNG  
Image Type : OBJECT  
Object Name : **Field220-5**  
RA : 07:03:58.090  
DEC : -29:00:25.00  
Exposure Time : 120  
Airmass : 1.18  
Sidereal Time : 09:33:32  
Filter ID : B  
Observation Date : 2016-02-02T05:29:25  
CCD Temperature : -81.61

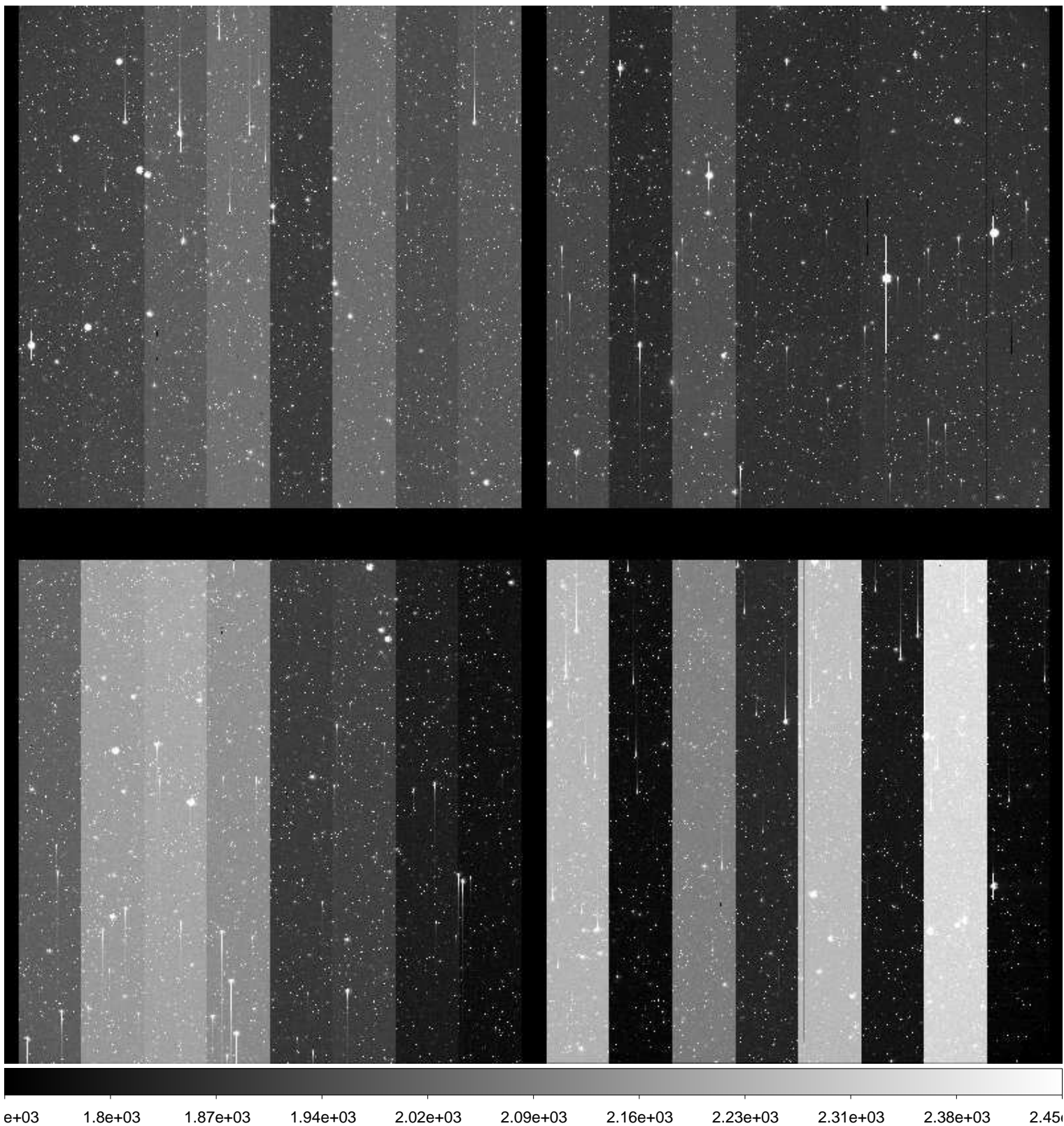

File Name : **xkmtc.20160202.050679.fits** # 101 / 181 #  
Project ID : NEO-ECSUNG  
Image Type : OBJECT  
Object Name : **Field220-5**  
RA : 07:03:58.070  
DEC : -29:00:24.90  
Exposure Time : 120  
Airmass : 1.19  
Sidereal Time : 09:36:41  
Filter ID : V  
Observation Date : 2016-02-02T05:32:34  
CCD Temperature : -81.68

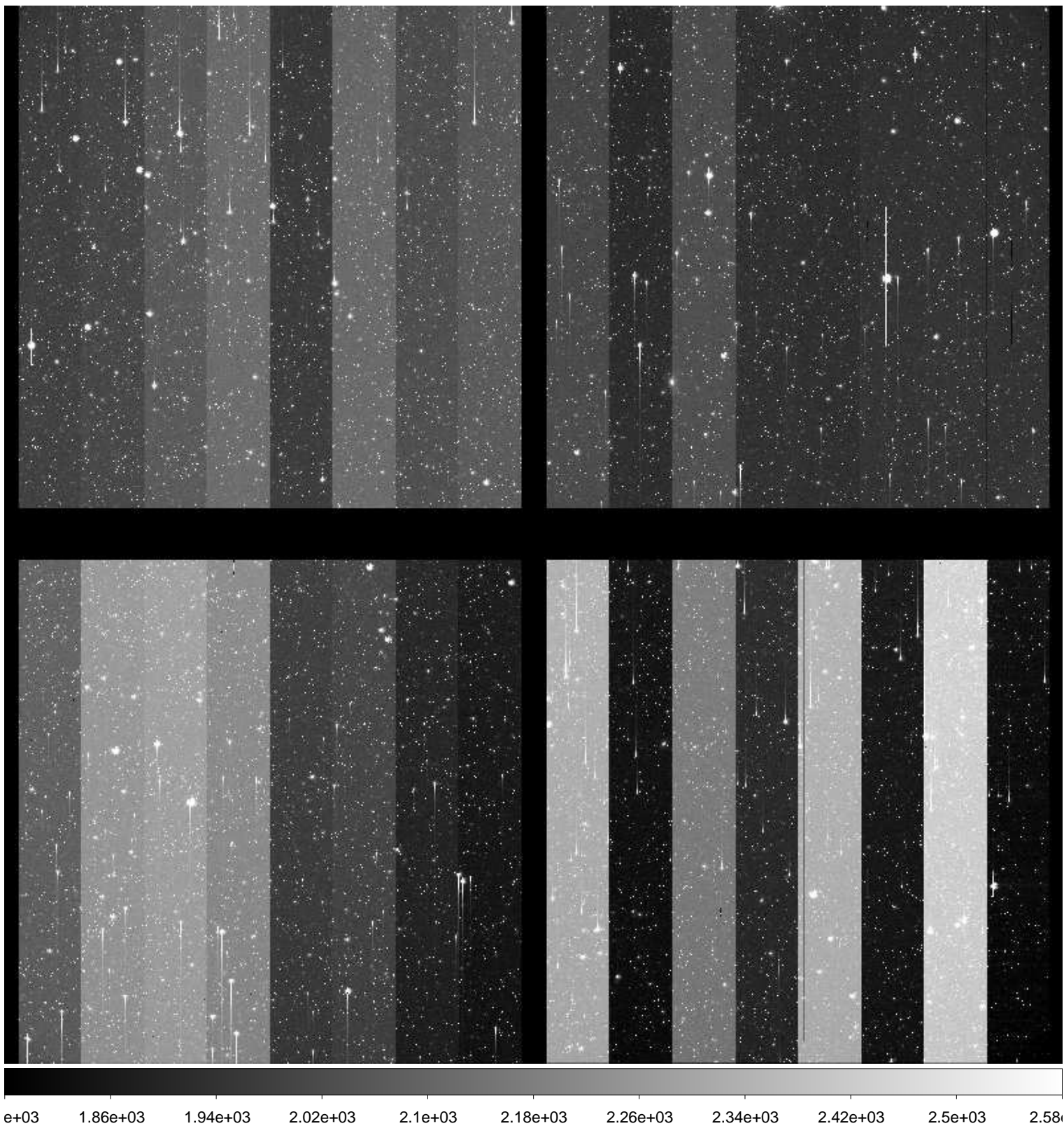



File Name : **xkmtc.20160202.050680.fits** # 102 / 181 #  
Project ID : NEO-ECSUNG  
Image Type : OBJECT  
Object Name : **Field220-6**  
RA : 07:03:58.080  
DEC : -28:59:59.90  
Exposure Time : 120  
Airmass : 1.20  
Sidereal Time : 09:39:50  
Filter ID : B  
Observation Date : 2016-02-02T05:35:42  
CCD Temperature : -81.75

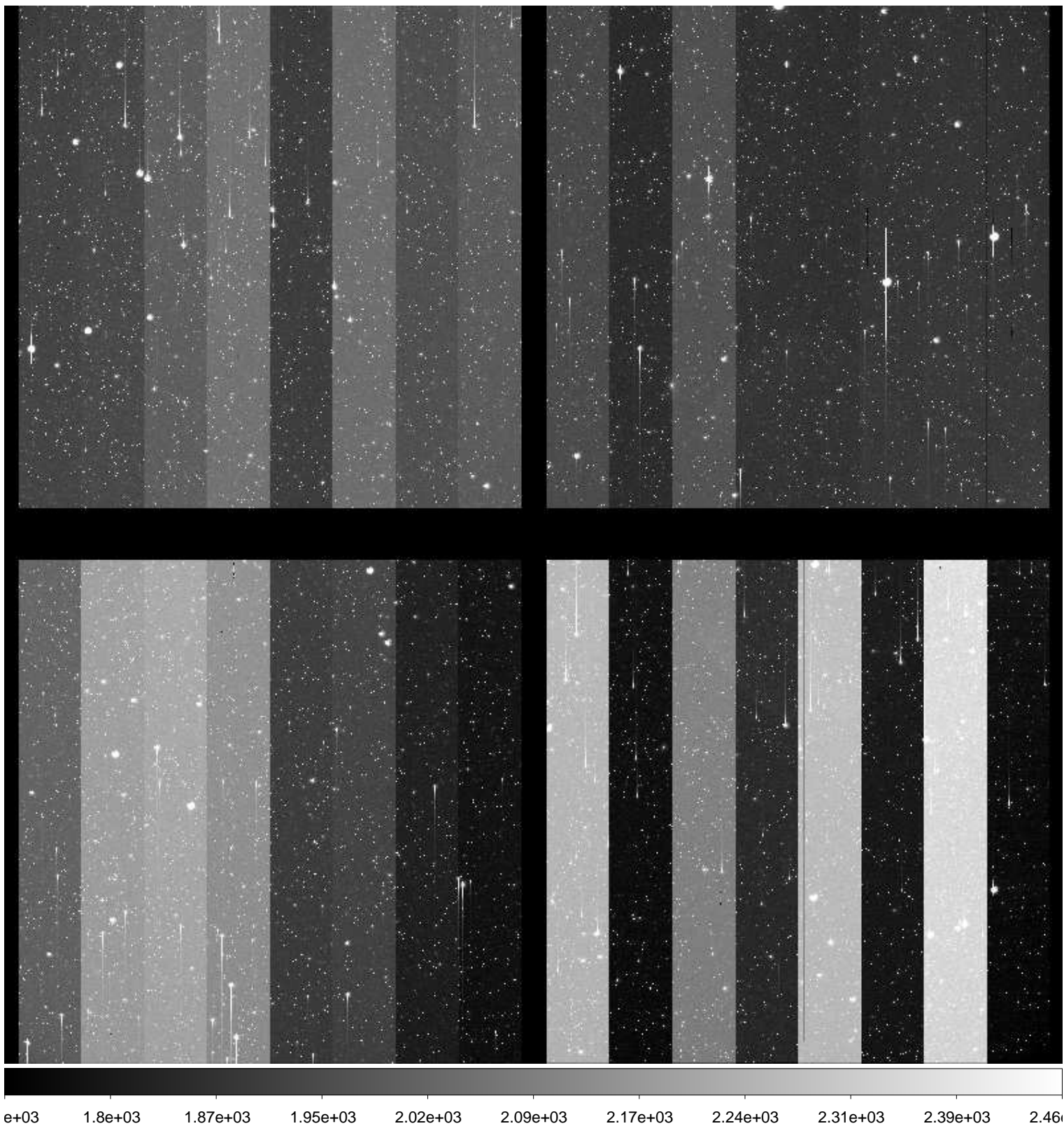



File Name : **xkmtc.20160202.050681.fits** # 103 / 181 #  
Project ID : NEO-ECSUNG  
Image Type : OBJECT  
Object Name : **Field220-6**  
RA : 07:03:58.060  
DEC : -28:59:59.90  
Exposure Time : 120  
Airmass : 1.21  
Sidereal Time : 09:43:16  
Filter ID : V  
Observation Date : 2016-02-02T05:39:08  
CCD Temperature : -81.77

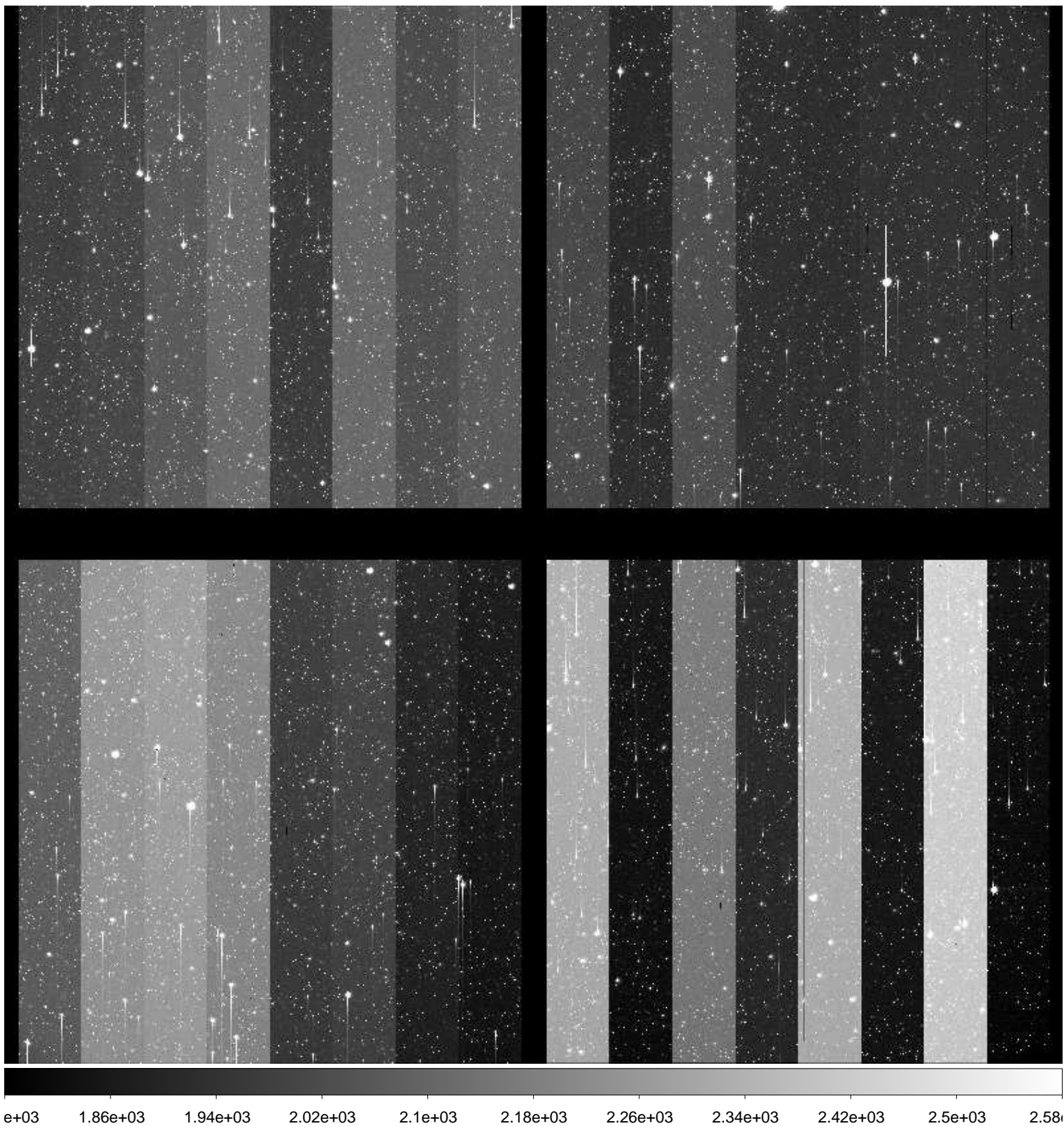



File Name : **xkmtc.20160202.050682.fits** # 104 / 181 #  
Project ID : NEO-ECSUNG  
Image Type : OBJECT  
Object Name : **Field220-7**  
RA : 07:03:58.090  
DEC : -28:59:34.90  
Exposure Time : 120  
Airmass : 1.22  
Sidereal Time : 09:46:36  
Filter ID : B  
Observation Date : 2016-02-02T05:42:26  
CCD Temperature : -81.85

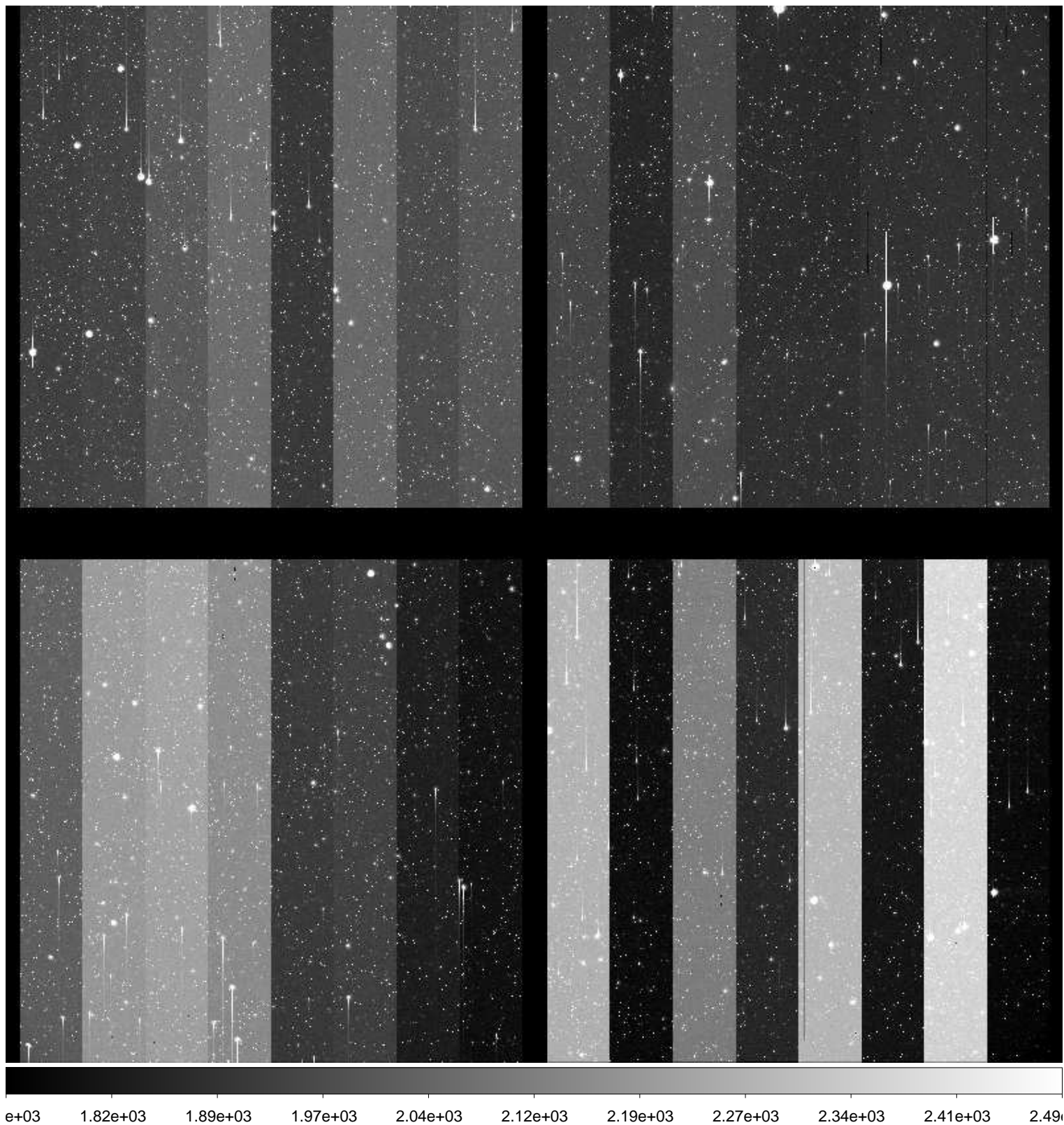



File Name : **xkmtc.20160202.050683.fits** # 105 / 181 #  
Project ID : NEO-ECSUNG  
Image Type : OBJECT  
Object Name : **Field220-7**  
RA : 07:03:58.090  
DEC : -28:59:34.90  
Exposure Time : 120  
Airmass : 1.23  
Sidereal Time : 09:49:42  
Filter ID : V  
Observation Date : 2016-02-02T05:45:32  
CCD Temperature : -81.93

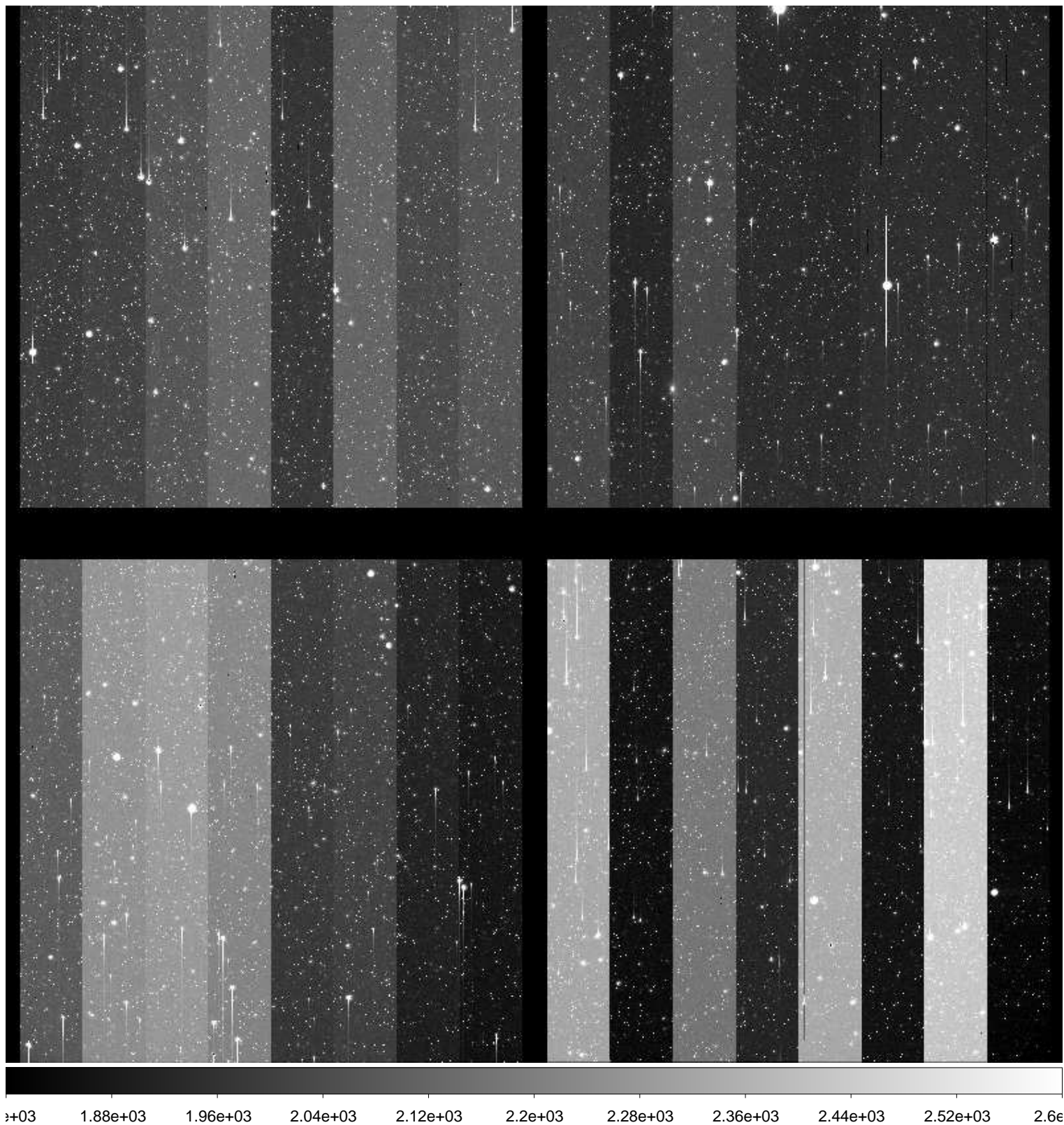



File Name : **xkmtc.20160202.050684.fits** # 106 / 181 #  
Project ID : NEO-ECSUNG  
Image Type : OBJECT  
Object Name : **Field220-8**  
RA : 07:03:59.990  
DEC : -28:59:34.90  
Exposure Time : 120  
Airmass : 1.24  
Sidereal Time : 09:52:57  
Filter ID : B  
Observation Date : 2016-02-02T05:48:47  
CCD Temperature : -81.65

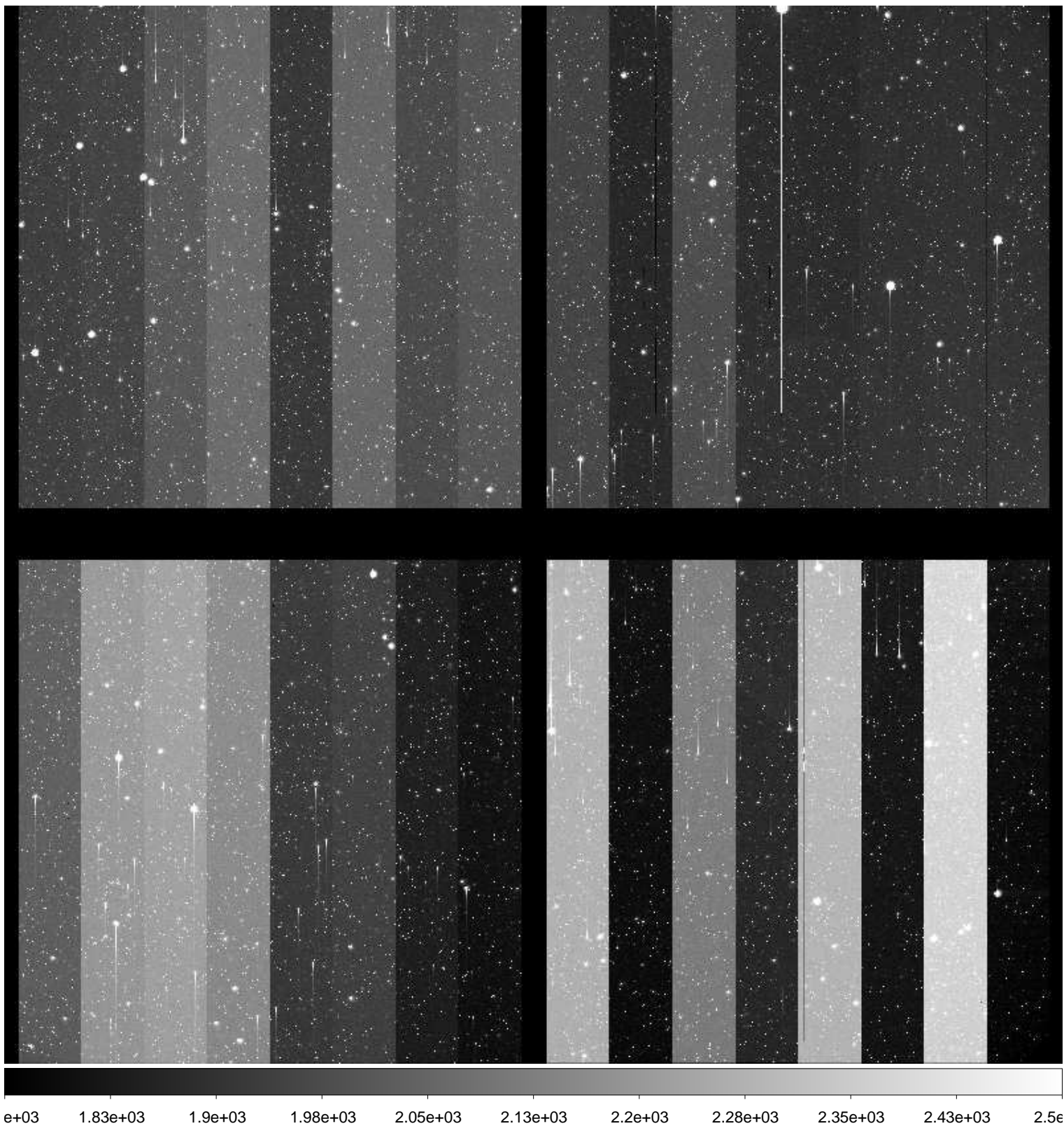



File Name : **xkmtc.20160202.050685.fits** # 107 / 181 #  
Project ID : NEO-ECSUNG  
Image Type : OBJECT  
Object Name : **Field220-8**  
RA : 07:04:59.990  
DEC : -28:59:34.90  
Exposure Time : 120  
Airmass : 1.25  
Sidereal Time : 09:56:07  
Filter ID : V  
Observation Date : 2016-02-02T05:51:57  
CCD Temperature : -81.88

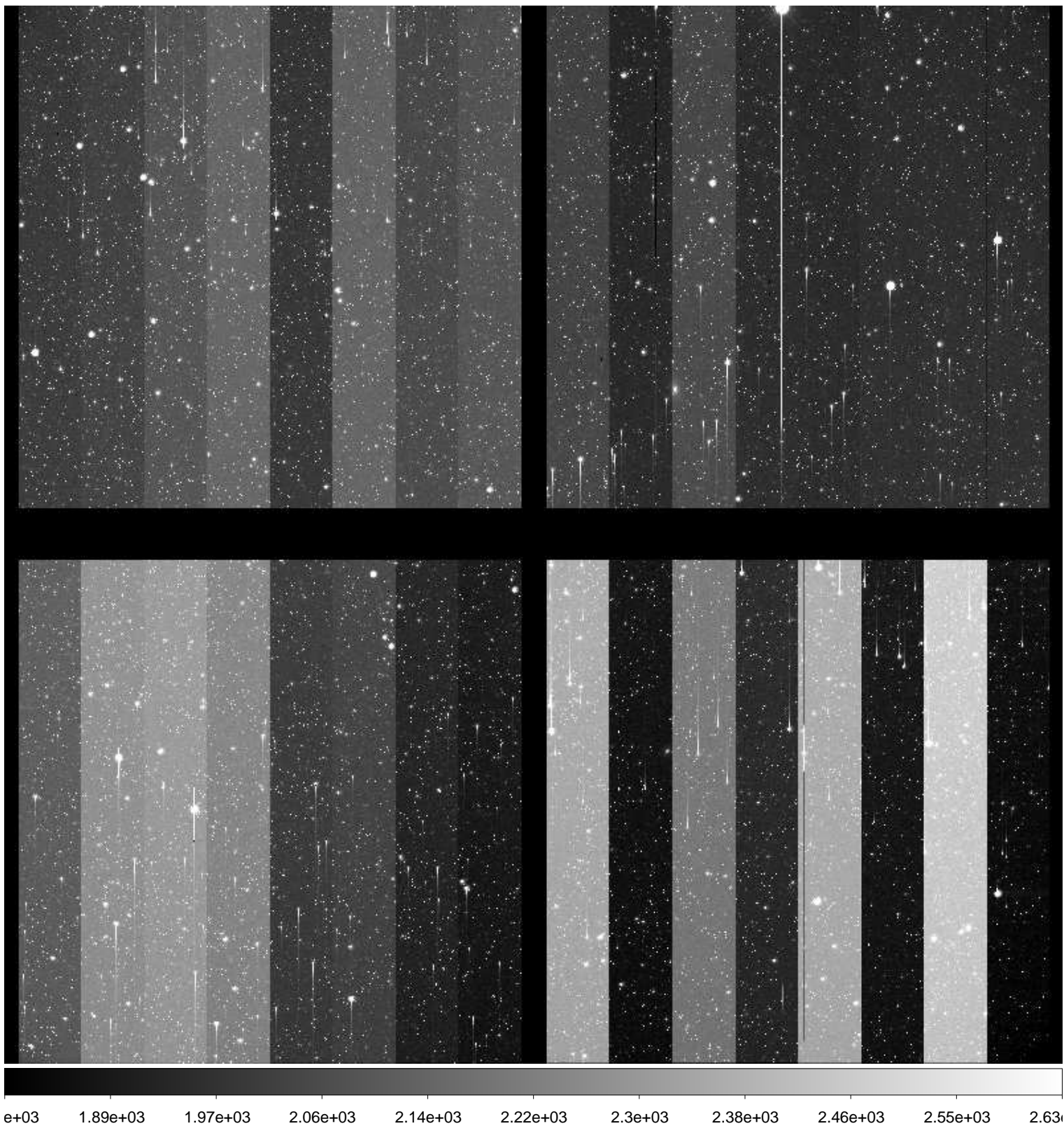



File Name : **xkmtc.20160202.050686.fits** # 108 / 181 #  
Project ID : NEO-ECSUNG  
Image Type : OBJECT  
Object Name : **Field220-9**  
RA : 07:04:01.910  
DEC : -28:59:34.90  
Exposure Time : 120  
Airmass : 1.27  
Sidereal Time : 09:59:21  
Filter ID : B  
Observation Date : 2016-02-02T05:55:10  
CCD Temperature : -82.01

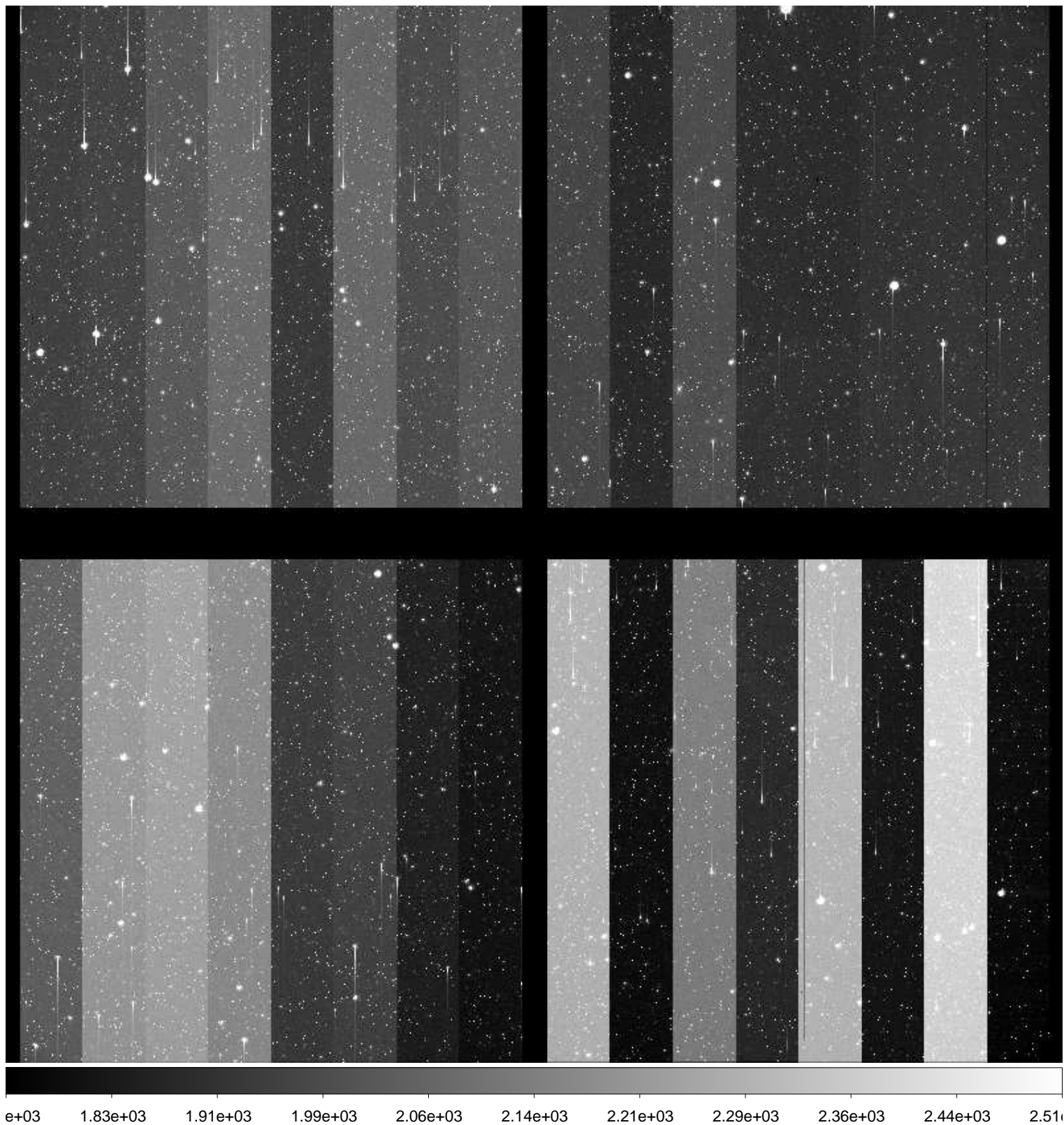



File Name : **xkmtc.20160202.050687.fits** # 109 / 181 #  
Project ID : NEO-ECSUNG  
Image Type : OBJECT  
Object Name : **Field220-9**  
RA : 07:04:01.890  
DEC : -28:59:34.90  
Exposure Time : 120  
Airmass : 1.28  
Sidereal Time : 10:02:32  
Filter ID : V  
Observation Date : 2016-02-02T05:58:20  
CCD Temperature : -82.11

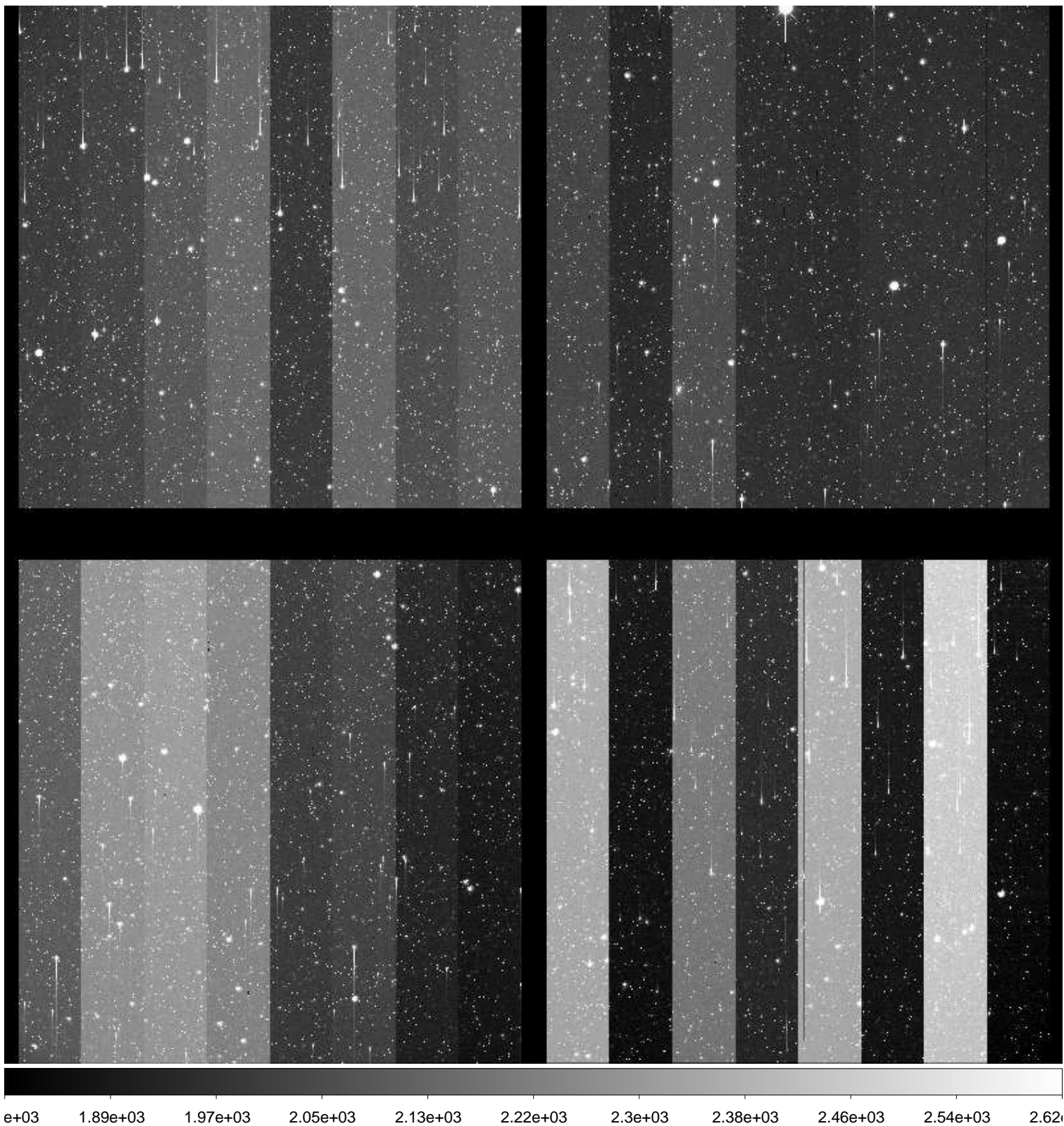



File Name : **xkmtc.20160202.050688.fits** # 110 / 181 #  
Project ID : NEO-ECSUNG  
Image Type : OBJECT  
Object Name : **Field250-1**  
RA : 07:49:59.980  
DEC : -42:00:00.00  
Exposure Time : 120  
Airmass : 1.15  
Sidereal Time : 10:05:59  
Filter ID : B  
Observation Date : 2016-02-02T06:01:47  
CCD Temperature : -81.88

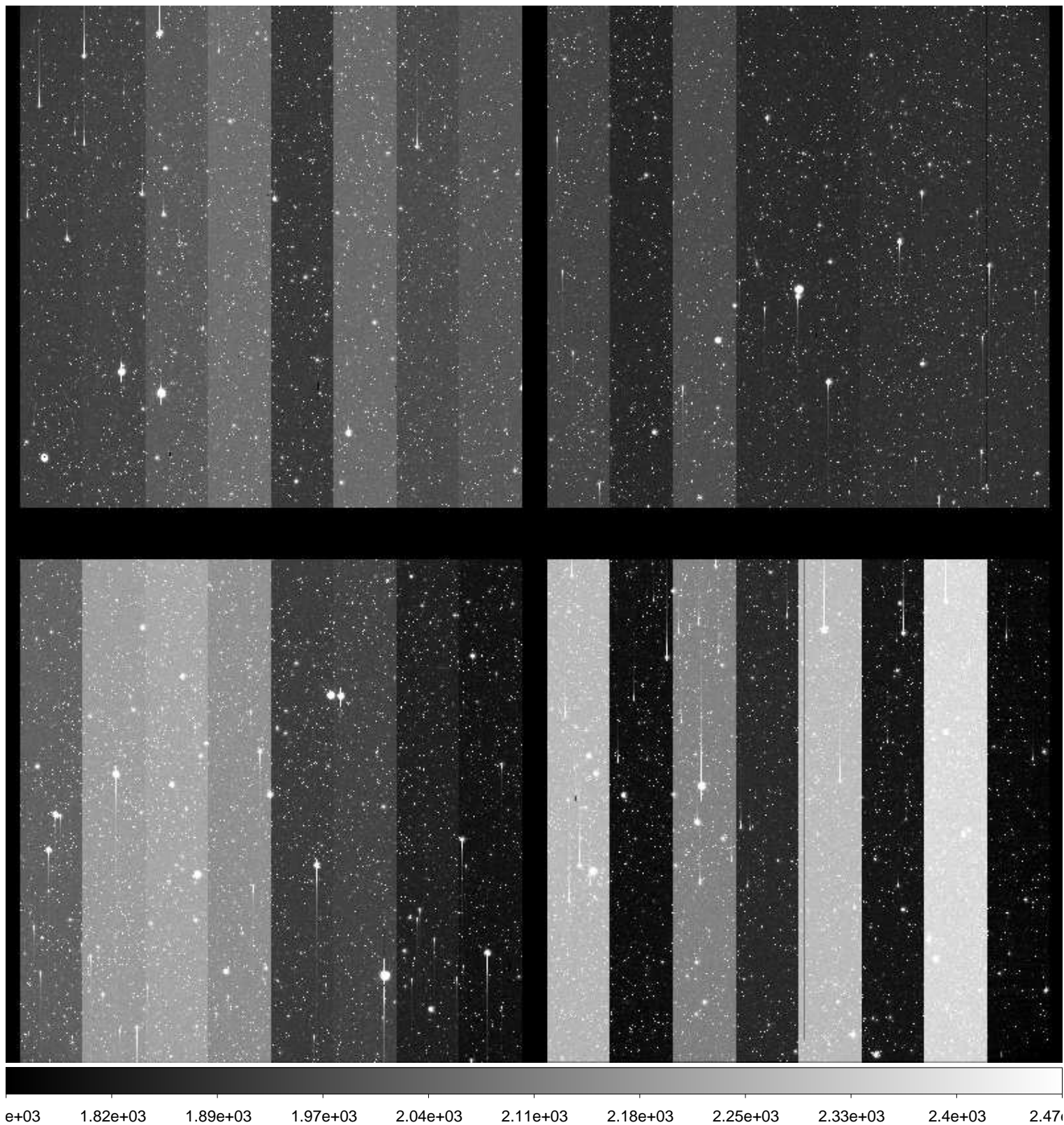



File Name : **xkmtc.20160202.050689.fits** # 111 / 181 #  
Project ID : NEO-ECSUNG  
Image Type : OBJECT  
Object Name : **Field250-1**  
RA : 07:49:59.990  
DEC : -42:00:00.00  
Exposure Time : 120  
Airmass : 1.16  
Sidereal Time : 10:09:21  
Filter ID : V  
Observation Date : 2016-02-02T06:05:07  
CCD Temperature : -82.06

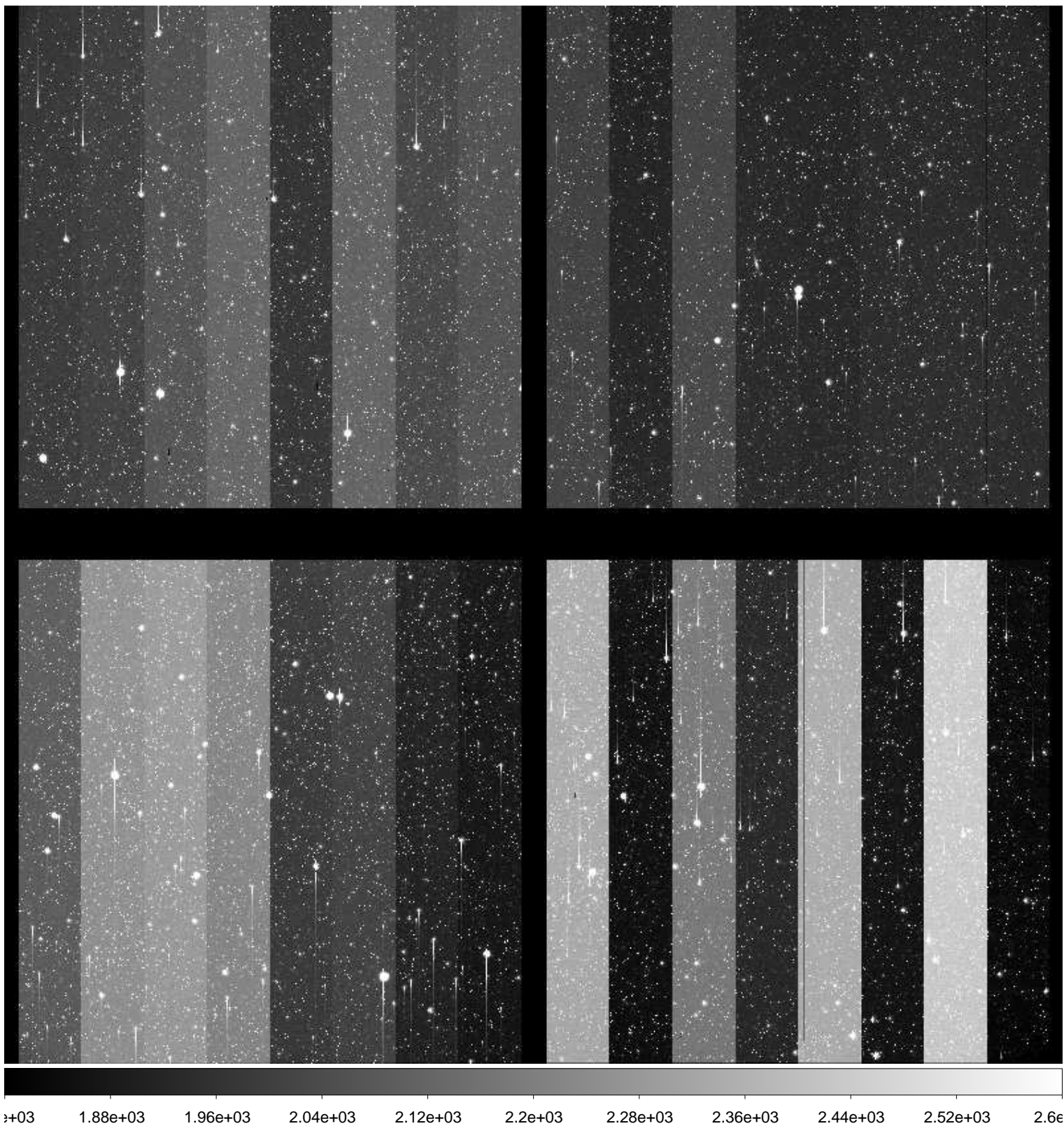



File Name : **xkmtc.20160202.050690.fits** # 112 / 181 #  
Project ID : NEO-ECSUNG  
Image Type : OBJECT  
Object Name : **Field250-2**  
RA : 07:50:02.230  
DEC : -42:00:00.00  
Exposure Time : 120  
Airmass : 1.16  
Sidereal Time : 10:12:28  
Filter ID : B  
Observation Date : 2016-02-02T06:08:14  
CCD Temperature : -82.15

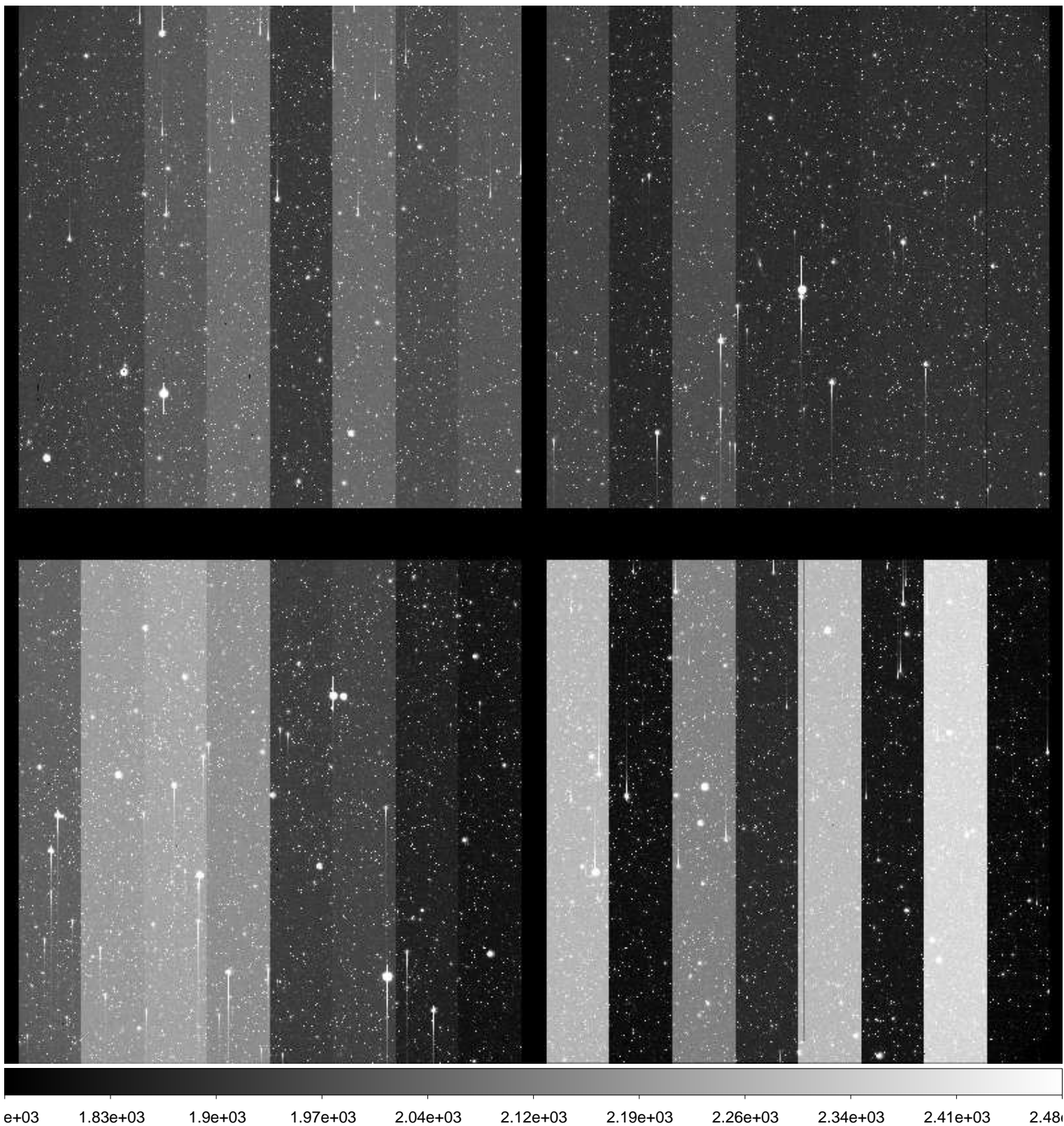



File Name : **xkmtc.20160202.050691.fits** # 113 / 181 #  
Project ID : NEO-ECSUNG  
Image Type : OBJECT  
Object Name : **Field250-2**  
RA : 07:50:02.220  
DEC : -42:00:00.00  
Exposure Time : 120  
Airmass : 1.17  
Sidereal Time : 10:15:35  
Filter ID : V  
Observation Date : 2016-02-02T06:11:22  
CCD Temperature : -82.33

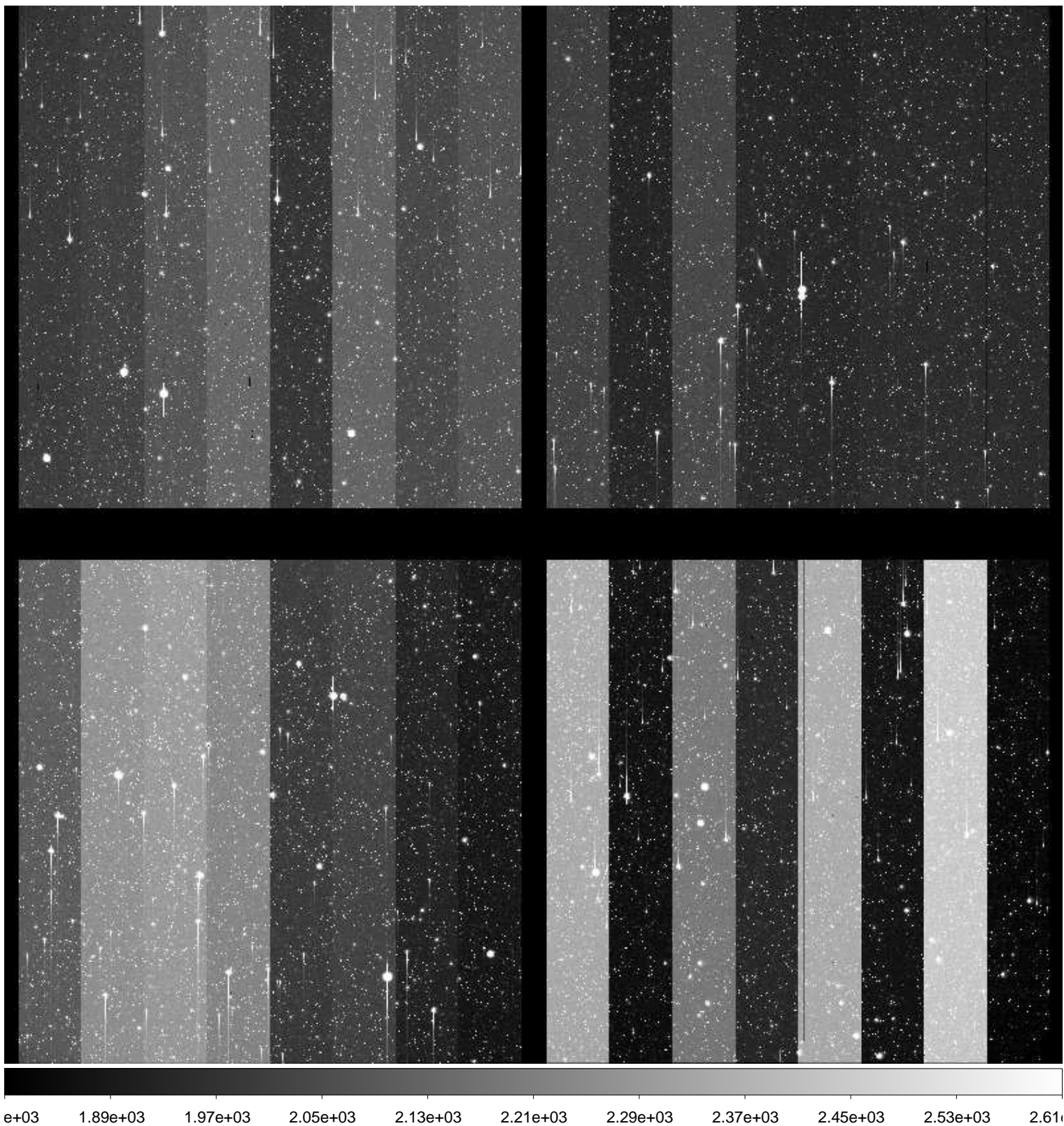



File Name : **xkmtc.20160202.050692.fits** # 114 / 181 #  
Project ID : NEO-ECSUNG  
Image Type : OBJECT  
Object Name : **Field250-3**  
RA : 07:50:02.220  
DEC : -42:00:25.00  
Exposure Time : 120  
Airmass : 1.18  
Sidereal Time : 10:18:50  
Filter ID : B  
Observation Date : 2016-02-02T06:14:36  
CCD Temperature : -82.41

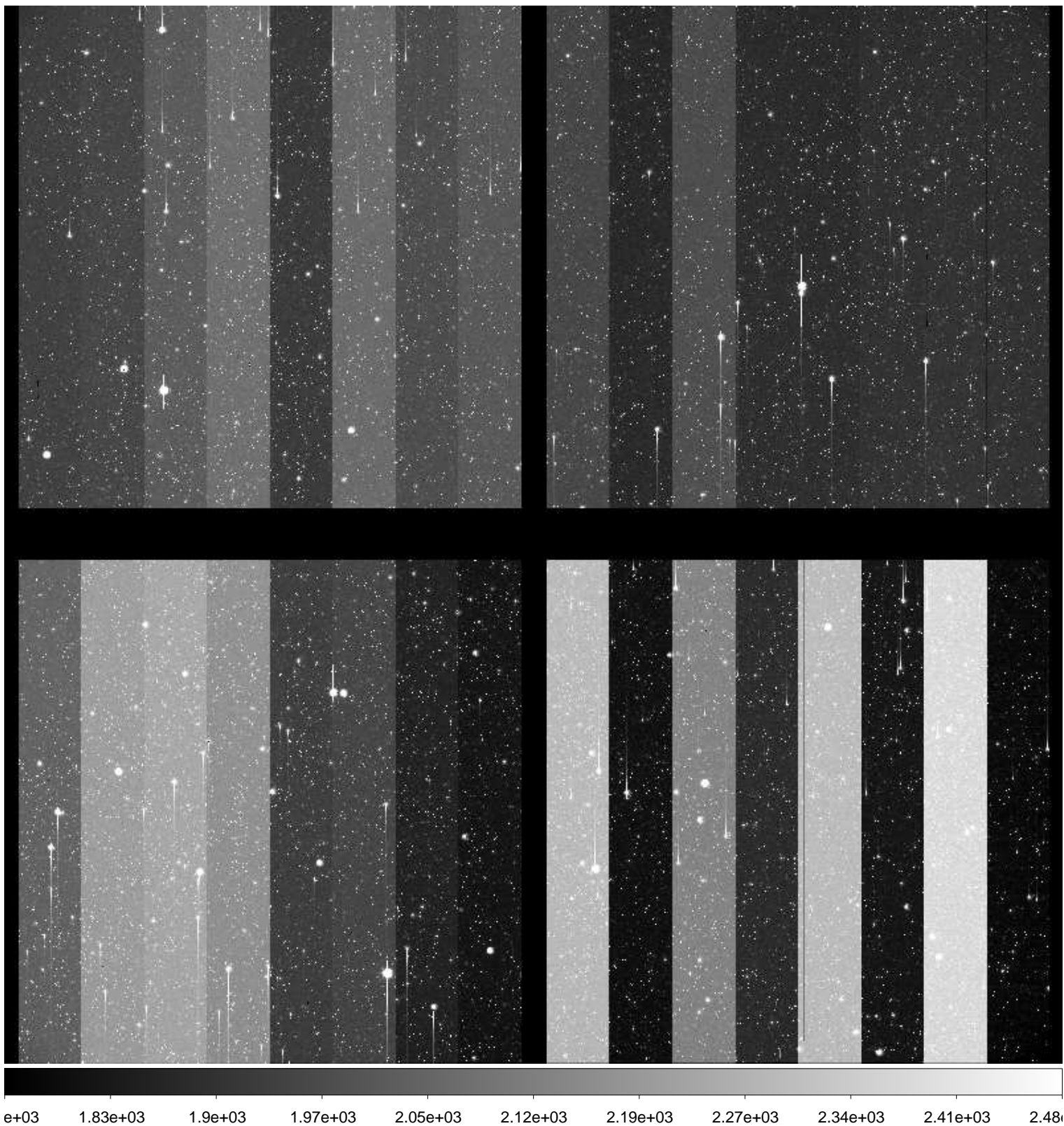



File Name : **xkmtc.20160202.050693.fits** # 115 / 181 #  
Project ID : NEO-ECSUNG  
Image Type : OBJECT  
Object Name : **Field250-3**  
RA : 07:50:02.220  
DEC : -42:00:25.10  
Exposure Time : 120  
Airmass : 1.19  
Sidereal Time : 10:22:00  
Filter ID : V  
Observation Date : 2016-02-02T06:17:44  
CCD Temperature : -82.49

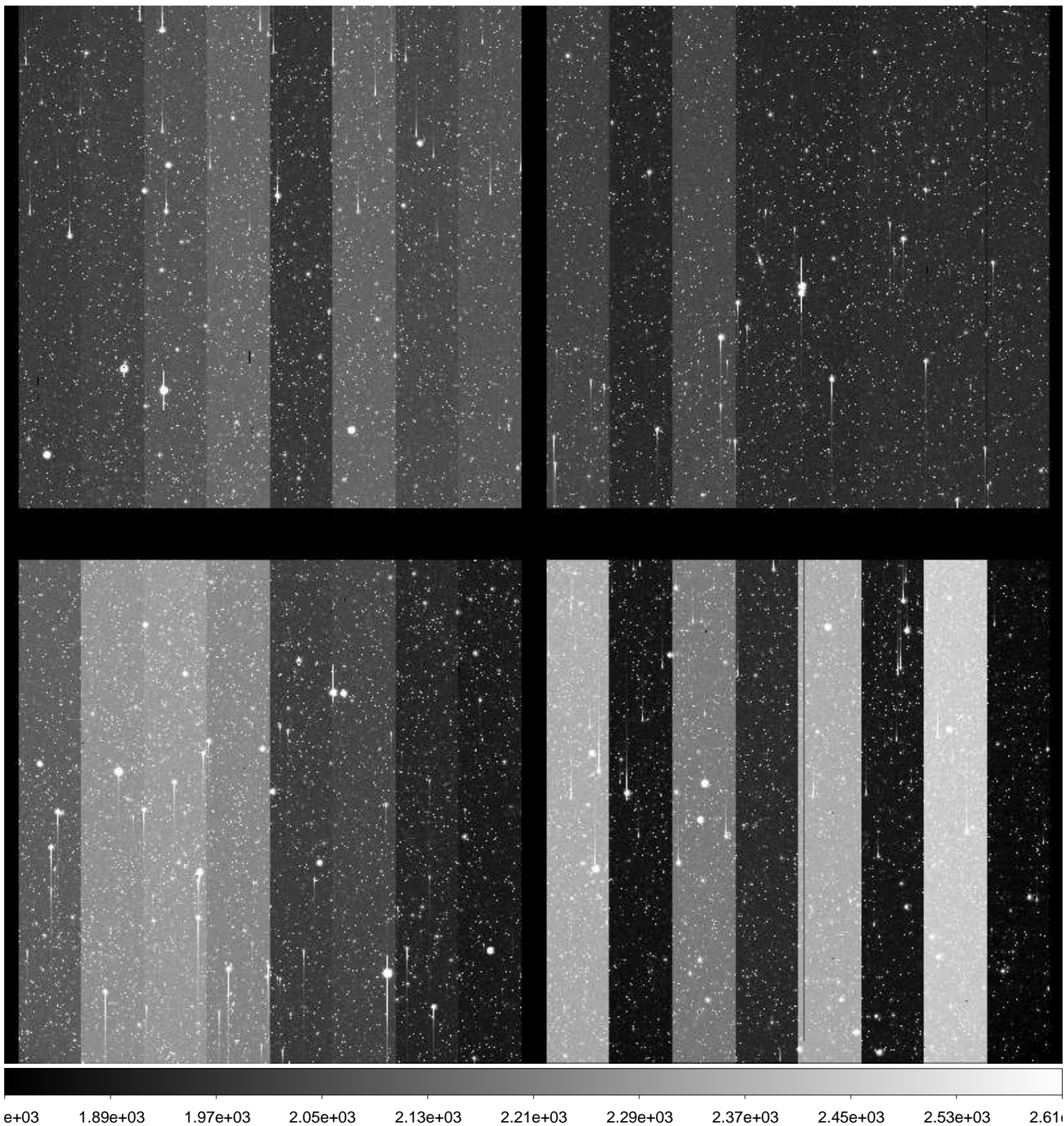



File Name : **xkmtc.20160202.050694.fits** # 116 / 181 #  
Project ID : NEO-ECSUNG  
Image Type : OBJECT  
Object Name : **Field250-4**  
RA : 07:59:59.990  
DEC : -42:00:25.00  
Exposure Time : 120  
Airmass : 1.19  
Sidereal Time : 10:25:12  
Filter ID : B  
Observation Date : 2016-02-02T06:20:57  
CCD Temperature : -82.56

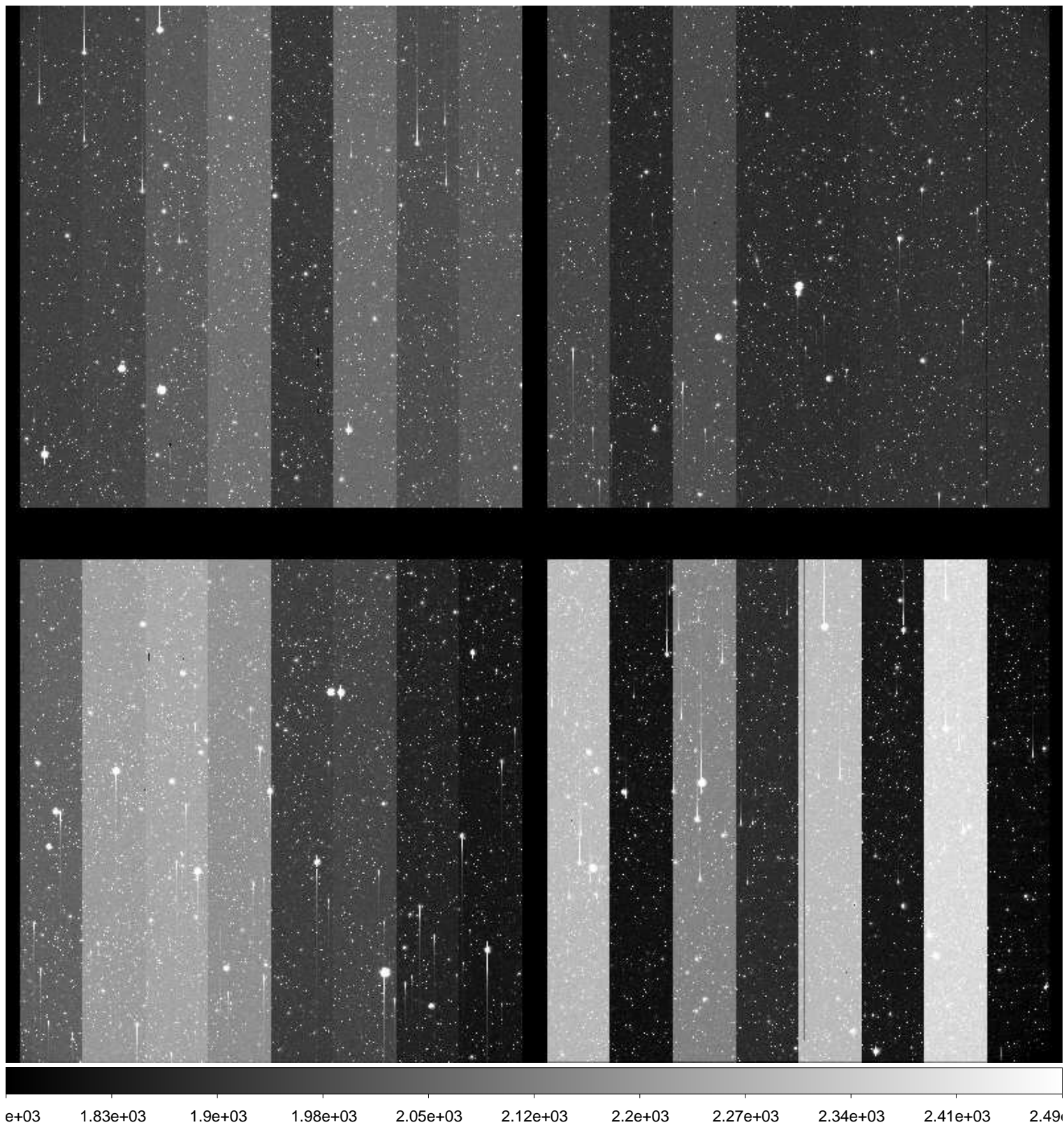



File Name : **xkmtc.20160202.050695.fits** # 117 / 181 #  
Project ID : NEO-ECSUNG  
Image Type : OBJECT  
Object Name : **Field250-4**  
RA : 07:49:59.980  
DEC : -42:00:24.90  
Exposure Time : 120  
Airmass : 1.20  
Sidereal Time : 10:28:56  
Filter ID : V  
Observation Date : 2016-02-02T06:24:40  
CCD Temperature : -82.62

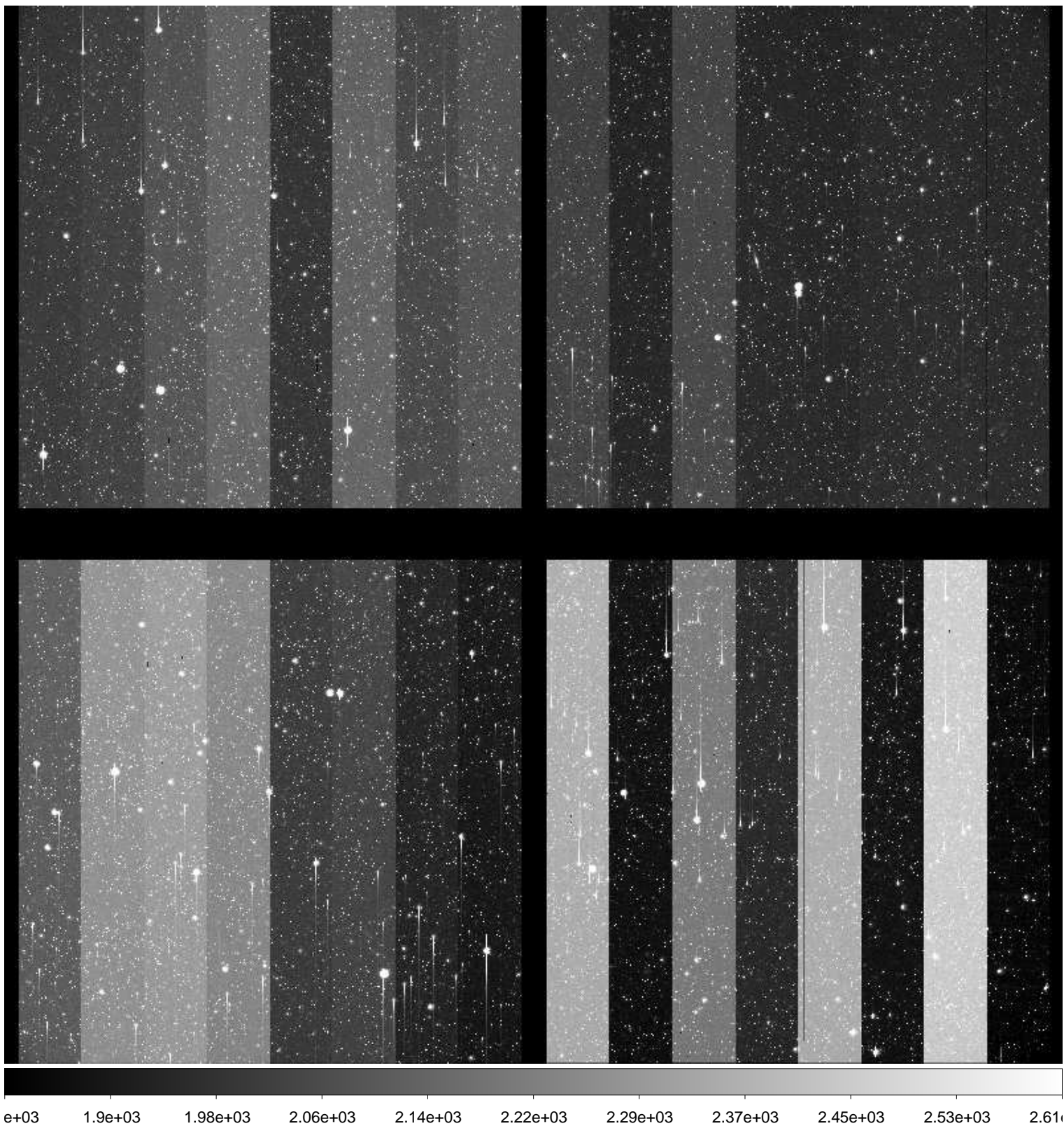



File Name : **xkmtc.20160202.050696.fits** # 118 / 181 #  
Project ID : NEO-ECSUNG  
Image Type : OBJECT  
Object Name : **Field250-5**  
RA : 07:49:57.740  
DEC : -42:00:25.00  
Exposure Time : 120  
Airmass : 1.21  
Sidereal Time : 10:32:10  
Filter ID : B  
Observation Date : 2016-02-02T06:27:52  
CCD Temperature : -82.68

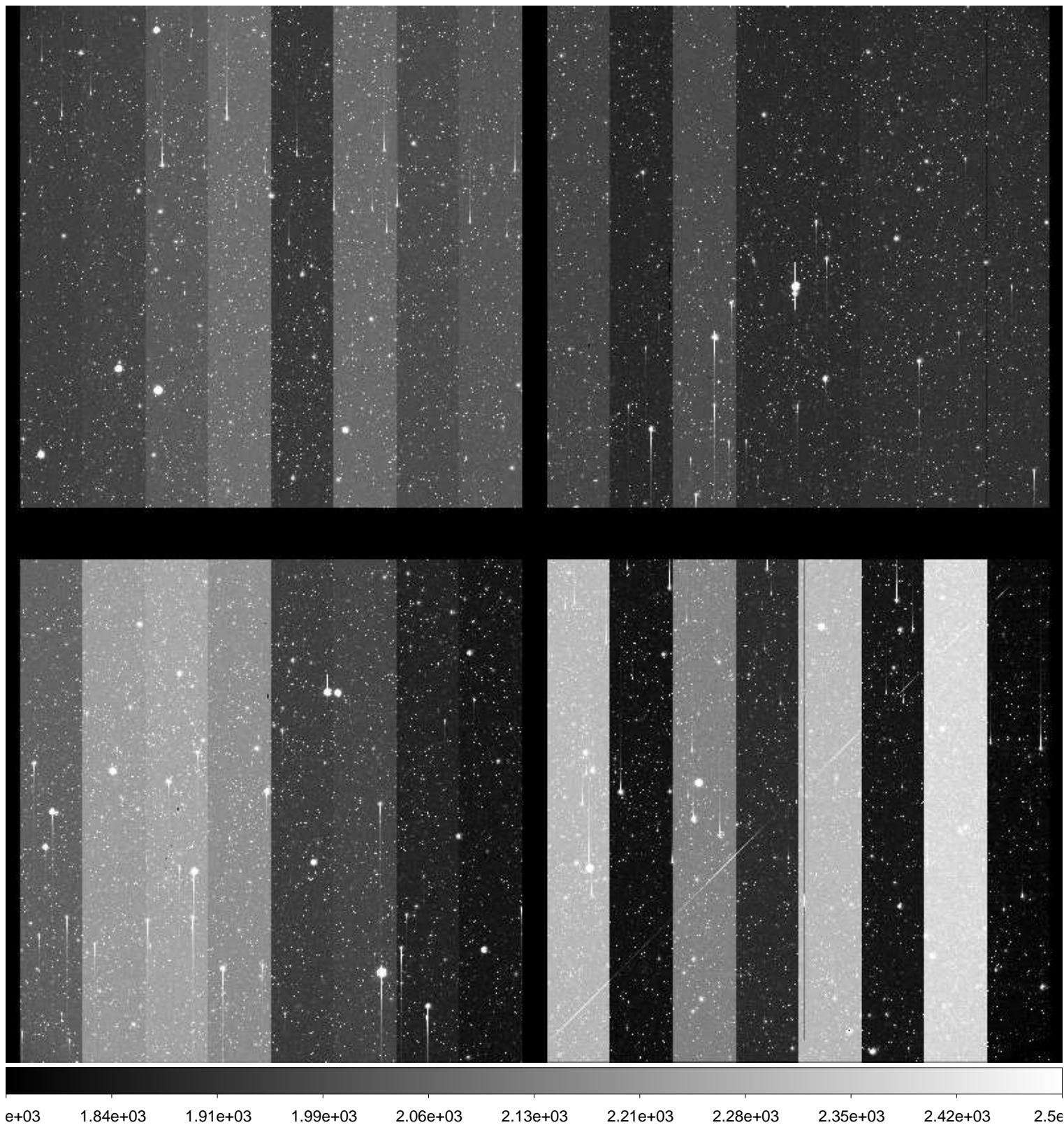



File Name : **xkmtc.20160202.050697.fits** # 119 / 181 #  
Project ID : NEO-ECSUNG  
Image Type : OBJECT  
Object Name : **Field250-5**  
RA : 07:49:57.740  
DEC : -42:00:25.00  
Exposure Time : 120  
Airmass : 1.22  
Sidereal Time : 10:35:21  
Filter ID : V  
Observation Date : 2016-02-02T06:31:04  
CCD Temperature : -82.75

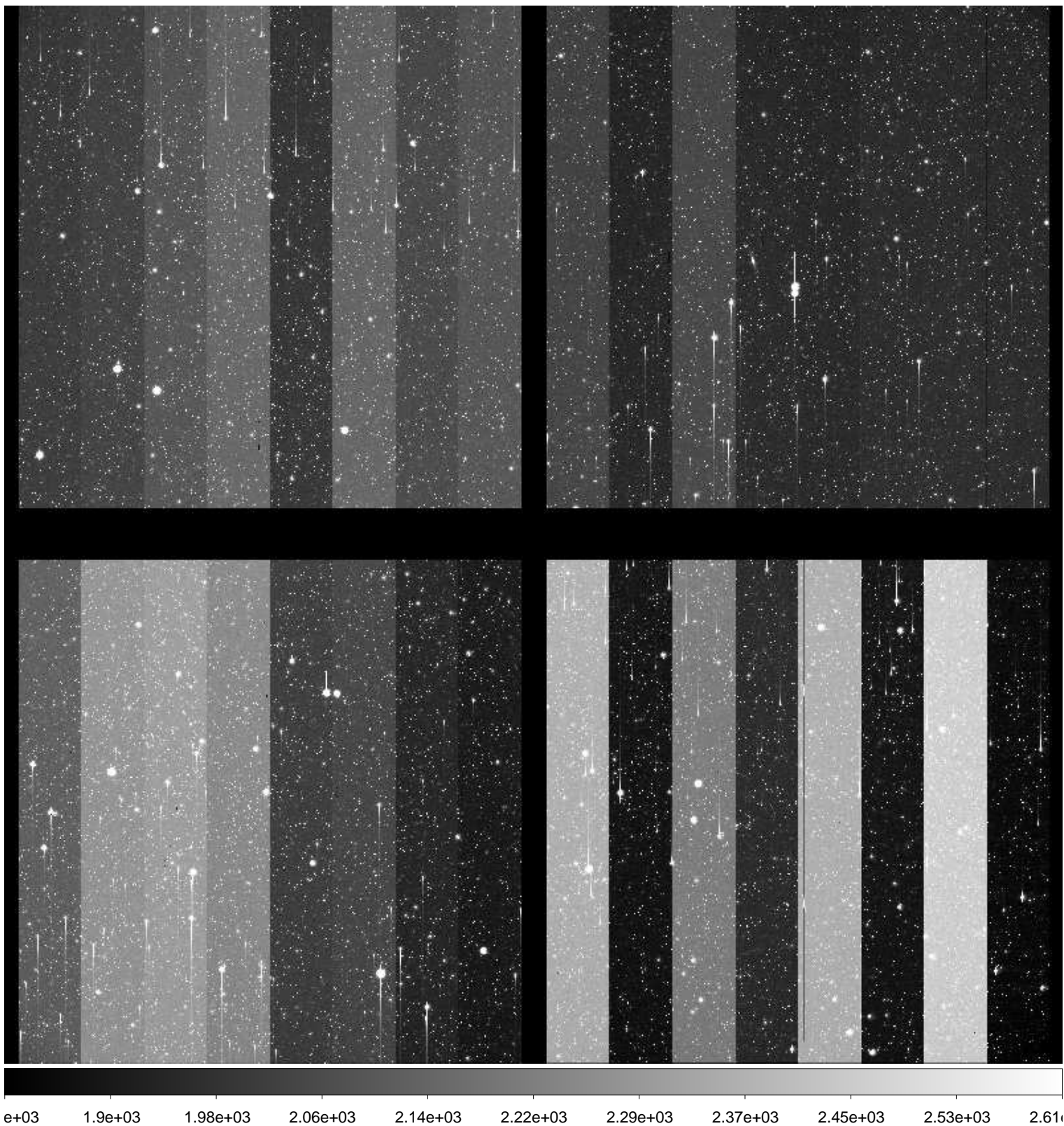



File Name : **xkmtc.20160202.050698.fits** # 120 / 181 #  
Project ID : NEO-ECSUNG  
Image Type : OBJECT  
Object Name : **Field250-6**  
RA : 07:49:57.730  
DEC : -41:59:59.90  
Exposure Time : 120  
Airmass : 1.23  
Sidereal Time : 10:38:30  
Filter ID : B  
Observation Date : 2016-02-02T06:34:12  
CCD Temperature : -82.8

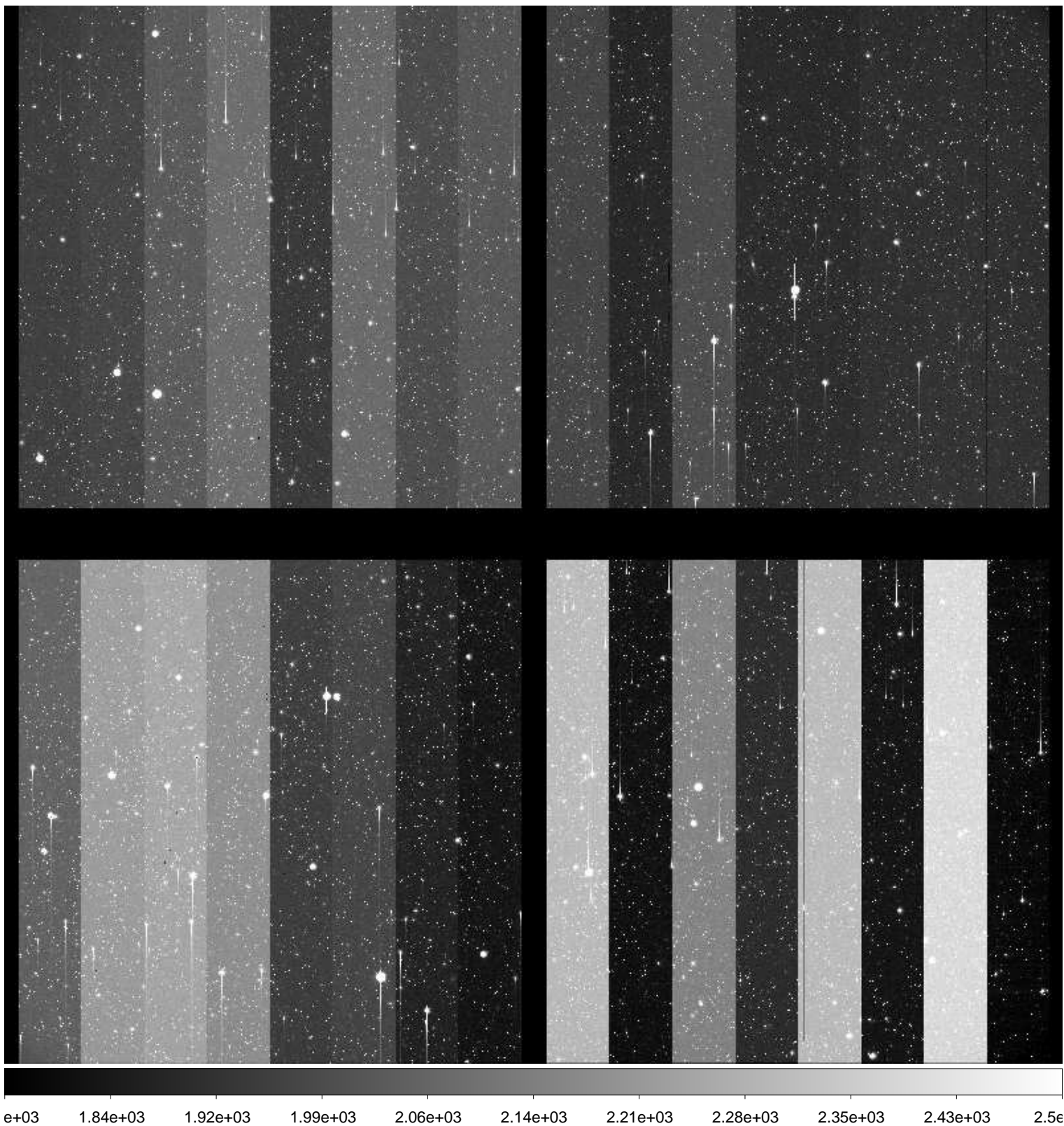



File Name : **xkmtc.20160202.050699.fits** # 121 / 181 #  
Project ID : NEO-ECSUNG  
Image Type : OBJECT  
Object Name : **Field250-6**  
RA : 07:49:57.730  
DEC : -42:00:00.00  
Exposure Time : 120  
Airmass : 1.24  
Sidereal Time : 10:41:40  
Filter ID : V  
Observation Date : 2016-02-02T06:37:22  
CCD Temperature : -82.85

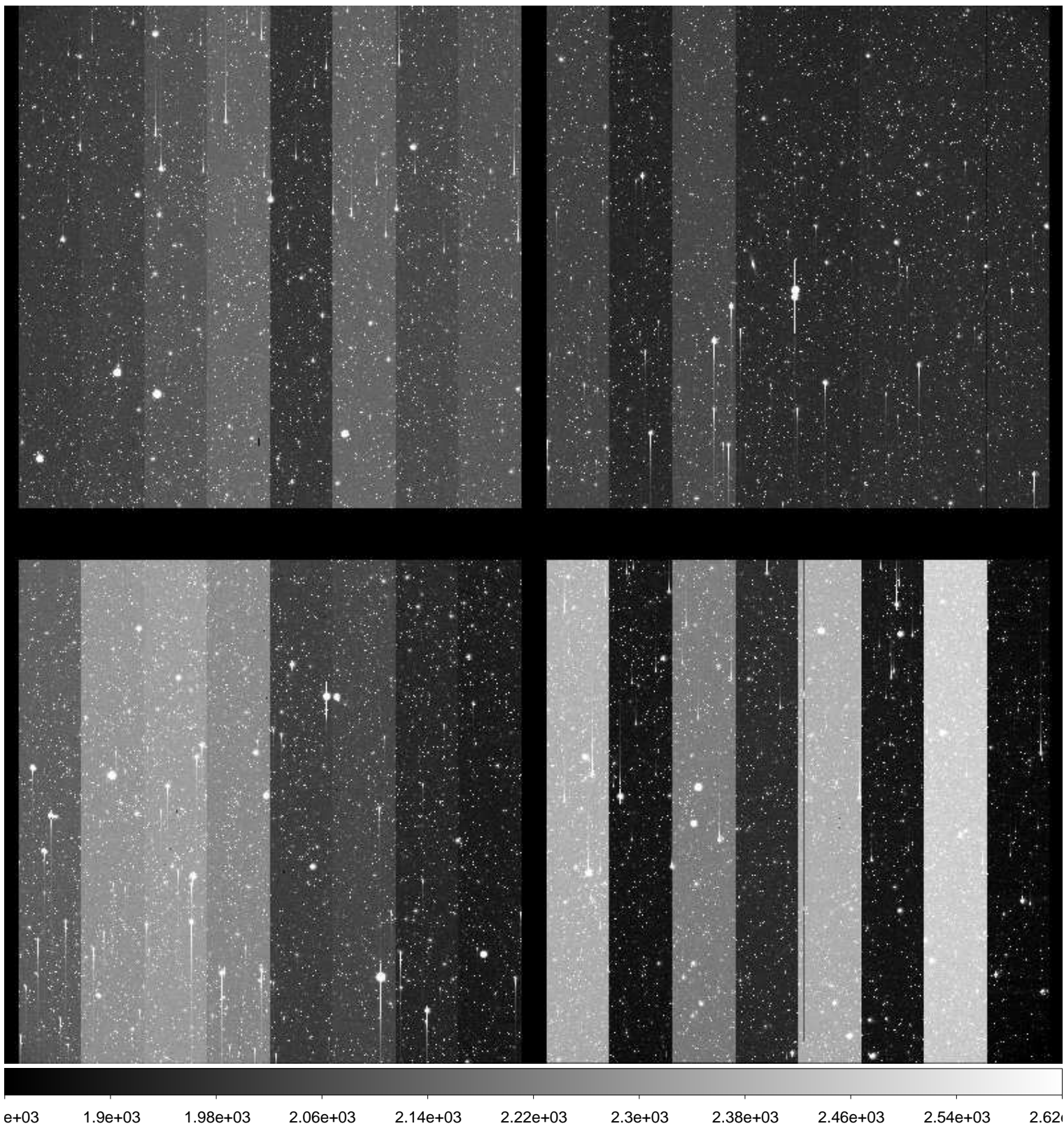



File Name : **xkmtc.20160202.050700.fits** # 122 / 181 #  
Project ID : NEO-ECSUNG  
Image Type : OBJECT  
Object Name : **Field250-7**  
RA : 07:49:57.740  
DEC : -41:59:34.90  
Exposure Time : 120  
Airmass : 1.25  
Sidereal Time : 10:44:54  
Filter ID : B  
Observation Date : 2016-02-02T06:40:36  
CCD Temperature : -82.9

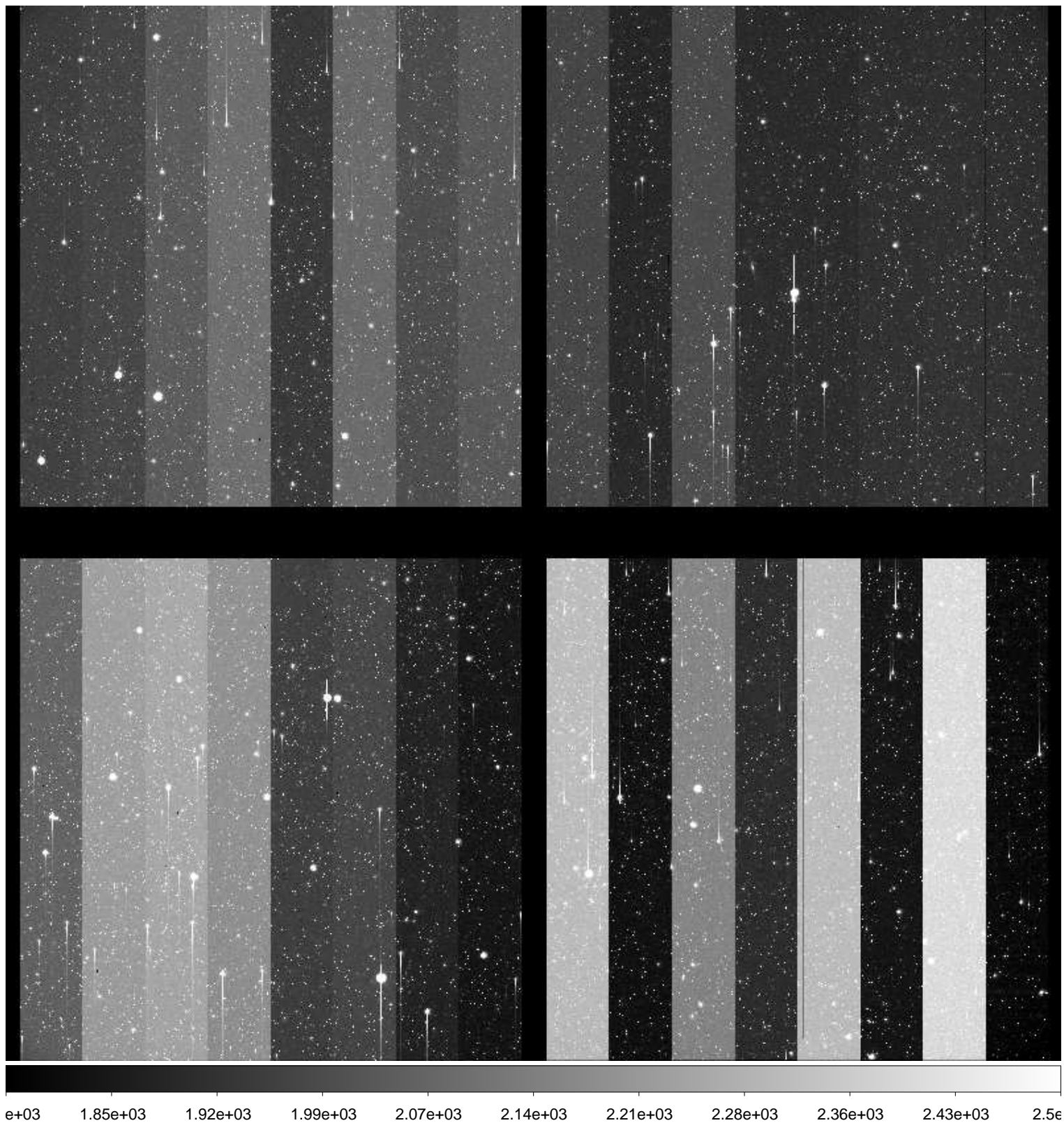



File Name : **xkmtc.20160202.050701.fits** # 123 / 181 #  
Project ID : NEO-ECSUNG  
Image Type : OBJECT  
Object Name : **Field250-7**  
RA : 07:49:57.730  
DEC : -41:59:34.90  
Exposure Time : 120  
Airmass : 1.26  
Sidereal Time : 10:48:07  
Filter ID : V  
Observation Date : 2016-02-02T06:43:47  
CCD Temperature : -82.94

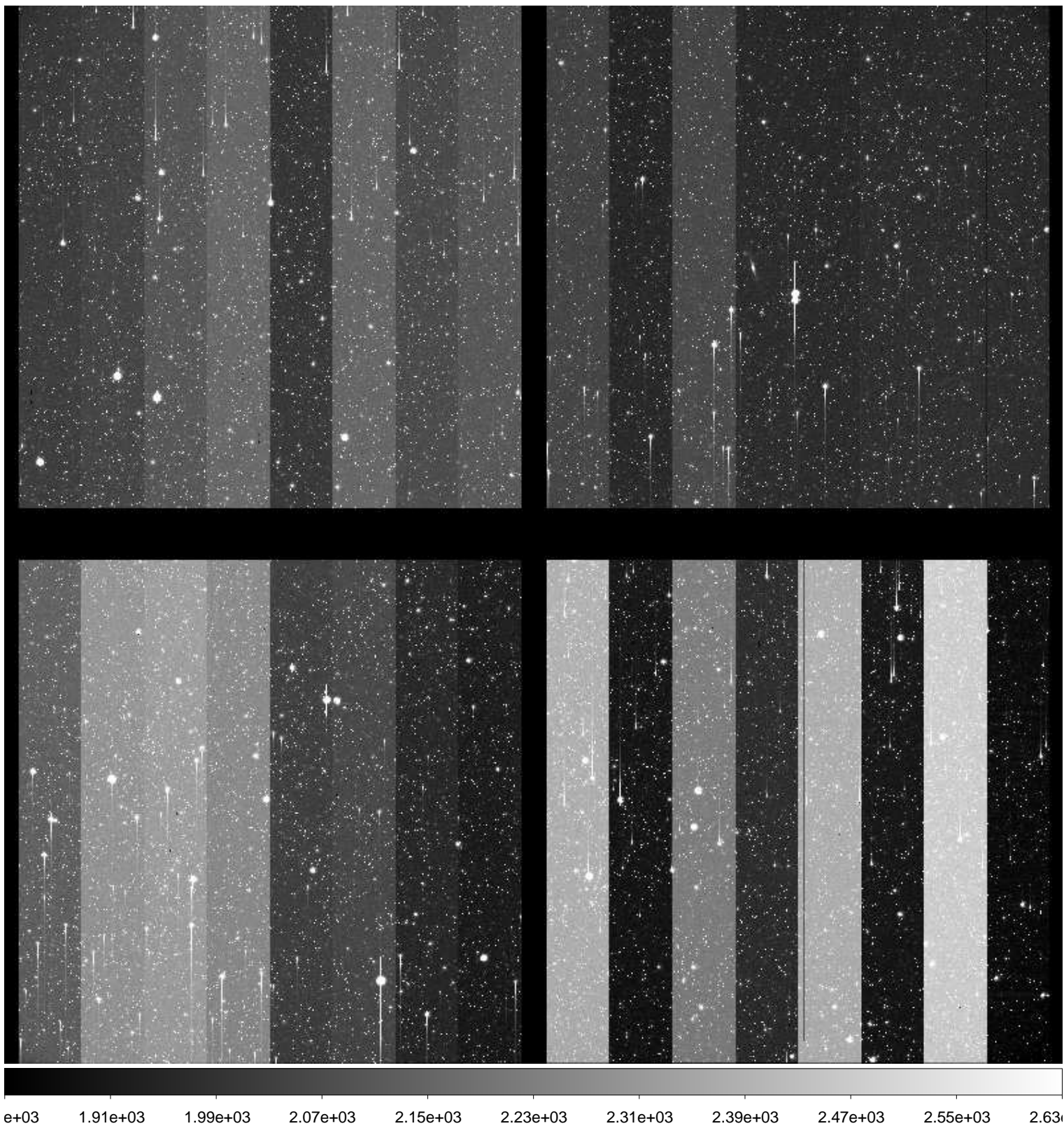



File Name : **xkmtc.20160202.050702.fits** # 124 / 181 #  
Project ID : NEO-ECSUNG  
Image Type : OBJECT  
Object Name : **Field250-8**  
RA : 07:49:59.980  
DEC : -41:59:34.90  
Exposure Time : 120  
Airmass : 1.27  
Sidereal Time : 10:51:31  
Filter ID : B  
Observation Date : 2016-02-02T06:47:11  
CCD Temperature : -82.66

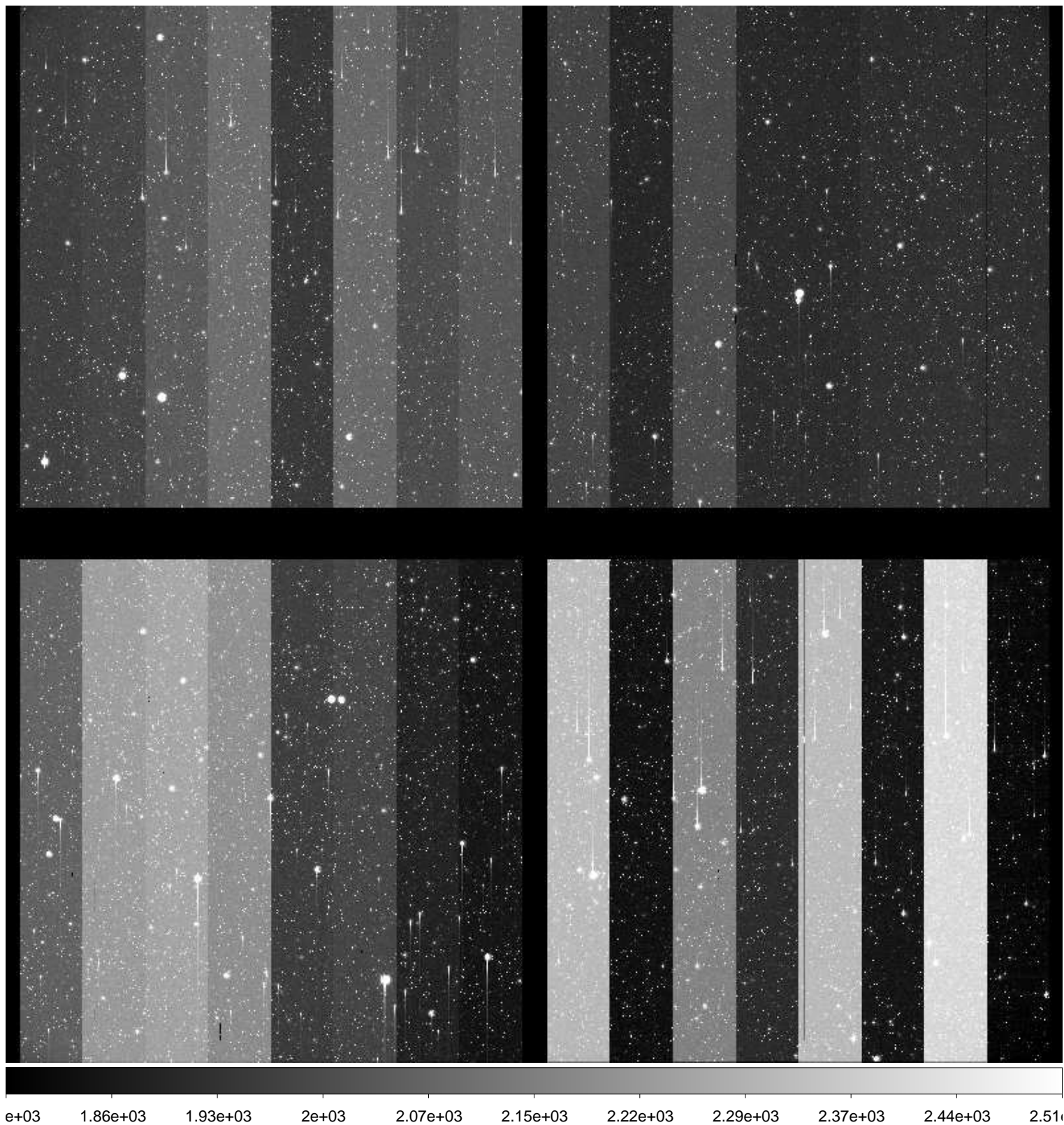



File Name : **xkmtc.20160202.050703.fits** # 125 / 181 #  
Project ID : NEO-ECSUNG  
Image Type : OBJECT  
Object Name : **Field250-8**  
RA : 07:49:59.980  
DEC : -41:59:34.90  
Exposure Time : 120  
Airmass : 1.28  
Sidereal Time : 10:54:40  
Filter ID : V  
Observation Date : 2016-02-02T06:50:19  
CCD Temperature : -82.85

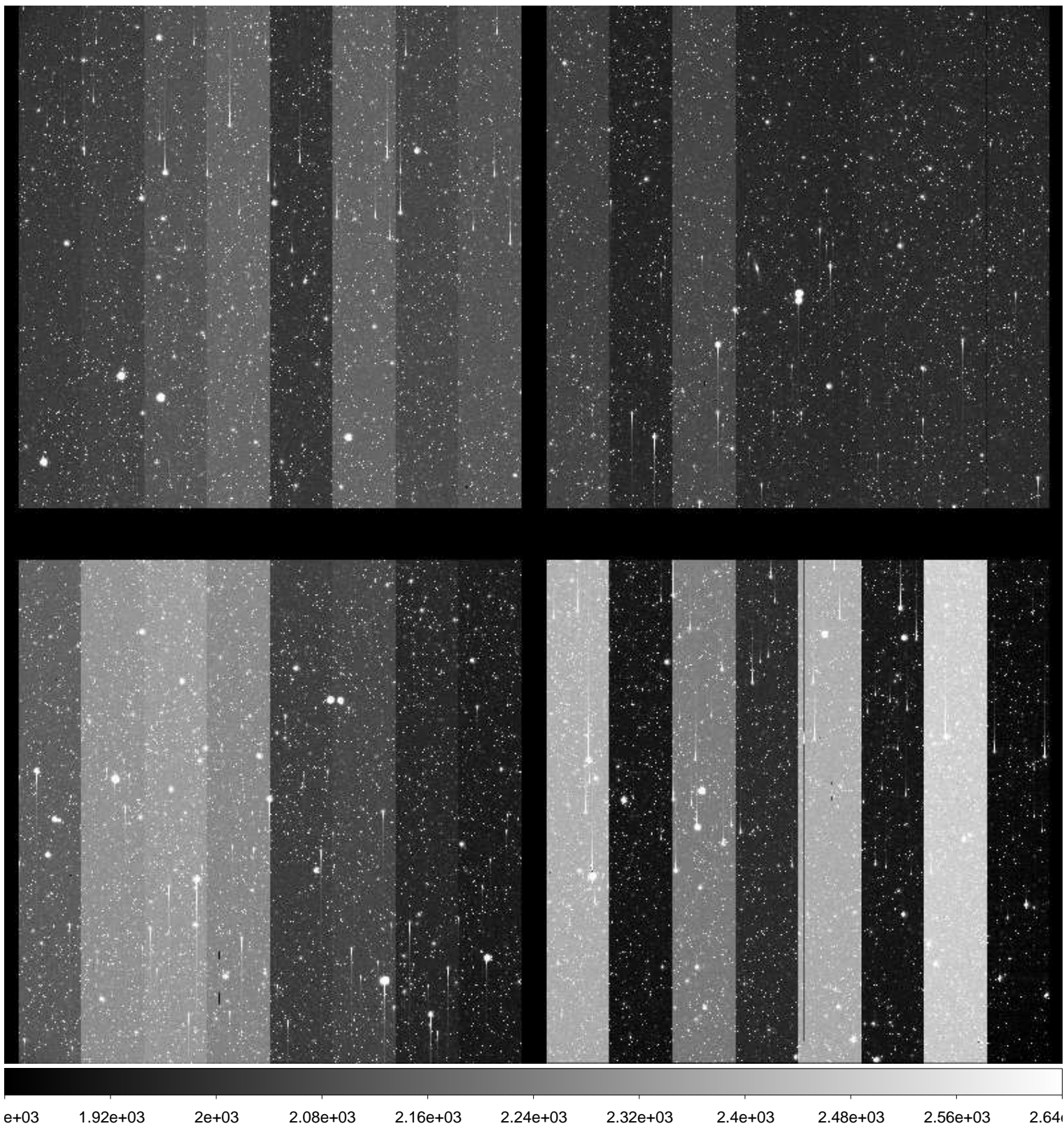



File Name : **xkmtc.20160202.050704.fits** # 126 / 181 #  
Project ID : NEO-ECSUNG  
Image Type : OBJECT  
Object Name : **Field250-9**  
RA : 07:50:02.210  
DEC : -41:59:34.90  
Exposure Time : 120  
Airmass : 1.29  
Sidereal Time : 10:57:55  
Filter ID : B  
Observation Date : 2016-02-02T06:53:34  
CCD Temperature : -82.95

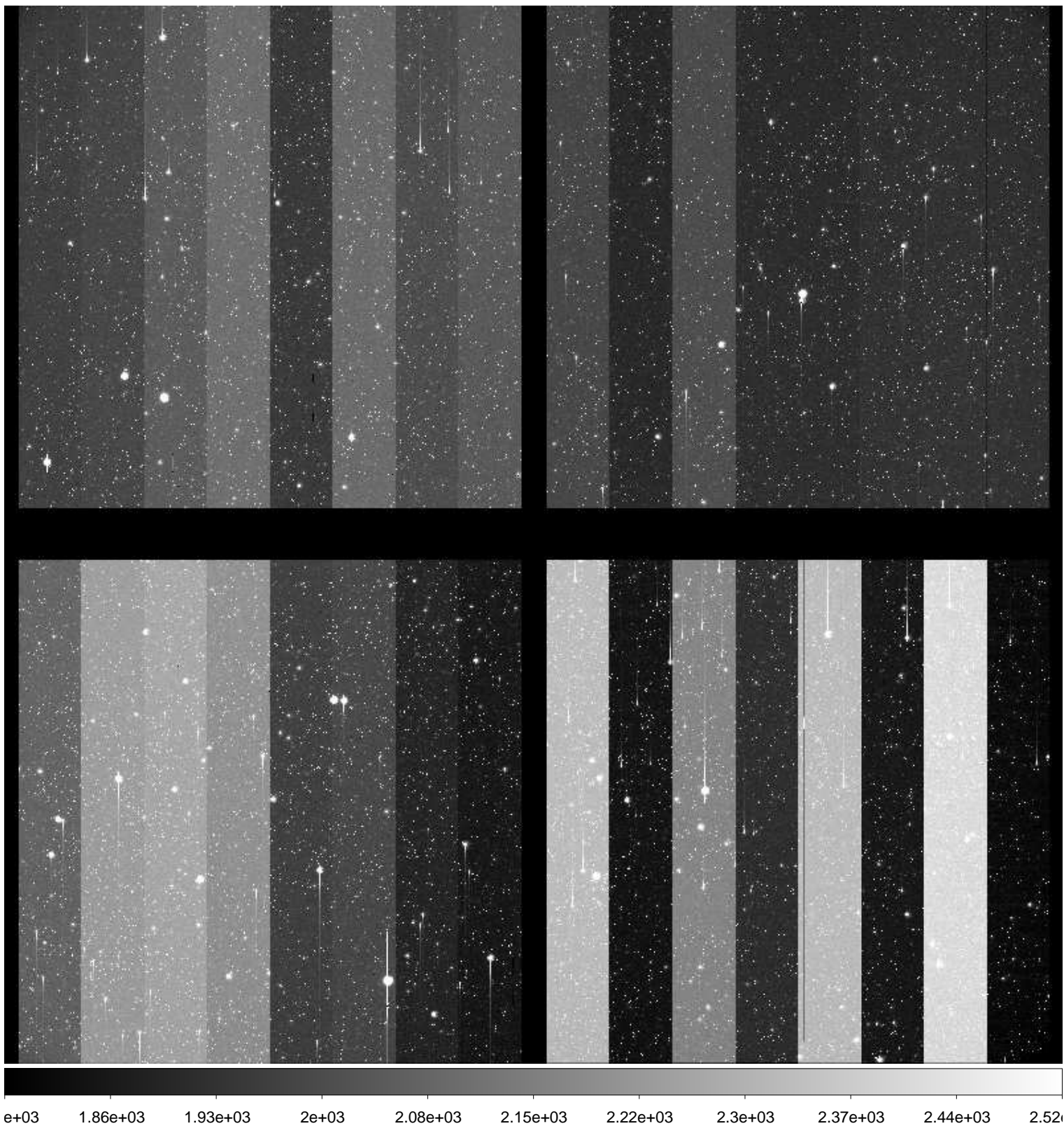



File Name : **xkmtc.20160202.050705.fits** # 127 / 181 #  
Project ID : NEO-ECSUNG  
Image Type : OBJECT  
Object Name : **Field250-9**  
RA : 07:50:02.230  
DEC : -41:59:35.00  
Exposure Time : 120  
Airmass : 1.30  
Sidereal Time : 11:01:18  
Filter ID : V  
Observation Date : 2016-02-02T06:56:57  
CCD Temperature : -83

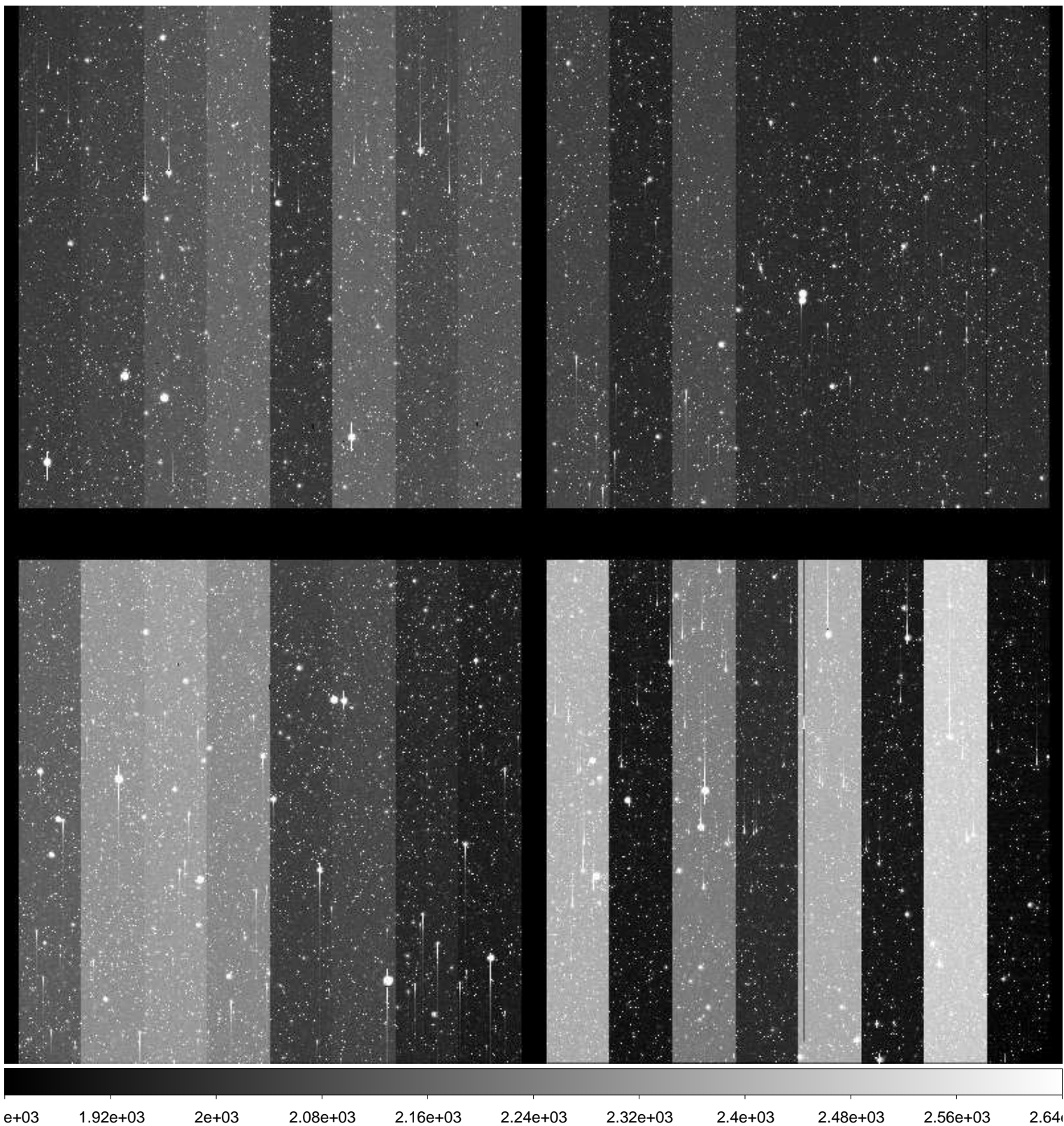



File Name : **xkmtc.20160202.050706.fits** # 128 / 181 #  
Project ID : NEO-ECSUNG  
Image Type : OBJECT  
Object Name : **Field289-1**  
RA : 08:23:59.940  
DEC : -54:00:00.00  
Exposure Time : 120  
Airmass : 1.26  
Sidereal Time : 11:05:24  
Filter ID : B  
Observation Date : 2016-02-02T07:01:02  
CCD Temperature : -83.08

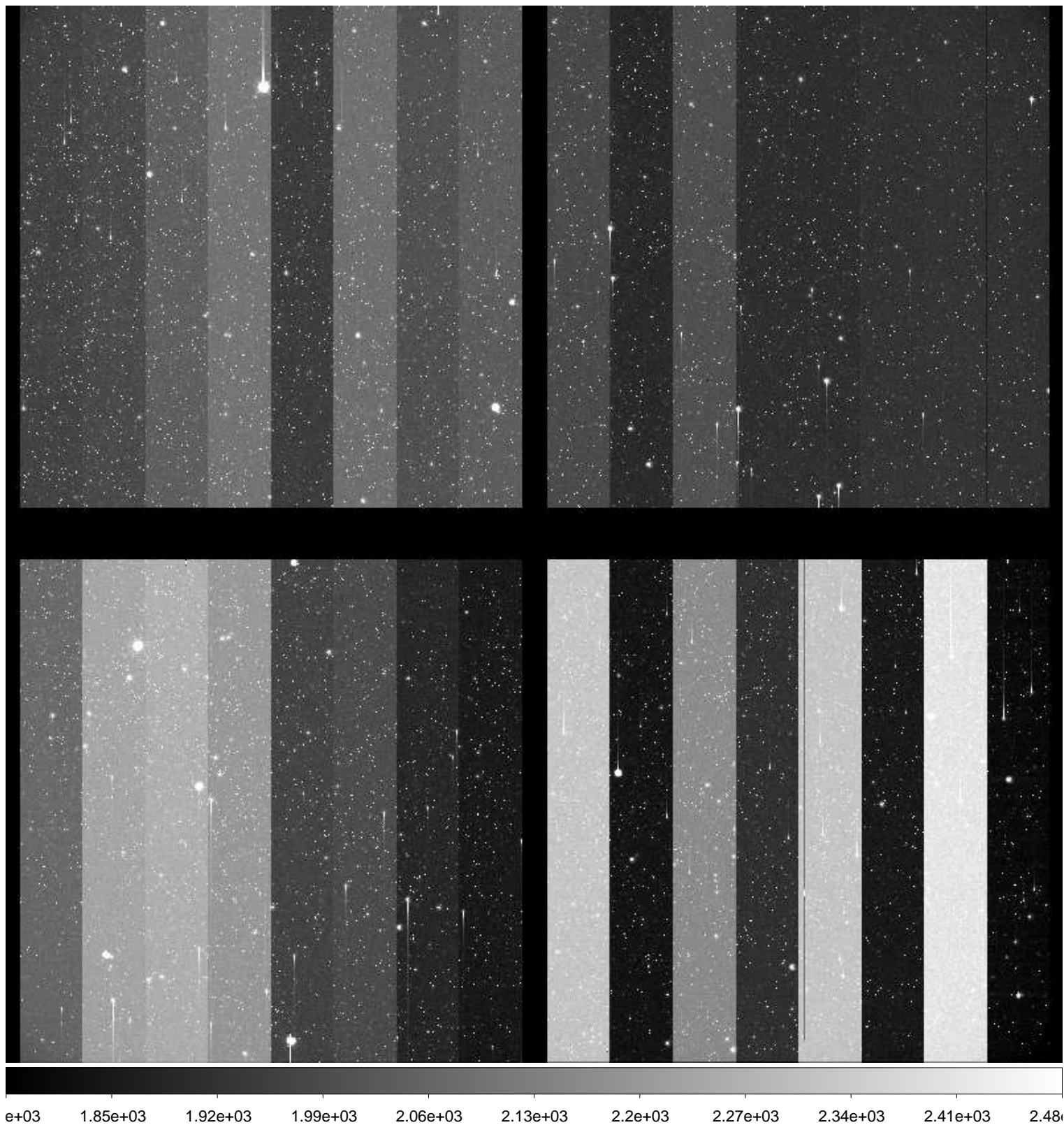



File Name : **xkmtc.20160202.050707.fits** # 129 / 181 #  
Project ID : NEO-ECSUNG  
Image Type : OBJECT  
Object Name : **Field289-1**  
RA : 08:23:59.930  
DEC : -54:00:00.00  
Exposure Time : 120  
Airmass : 1.27  
Sidereal Time : 11:09:03  
Filter ID : V  
Observation Date : 2016-02-02T07:04:41  
CCD Temperature : -83.14

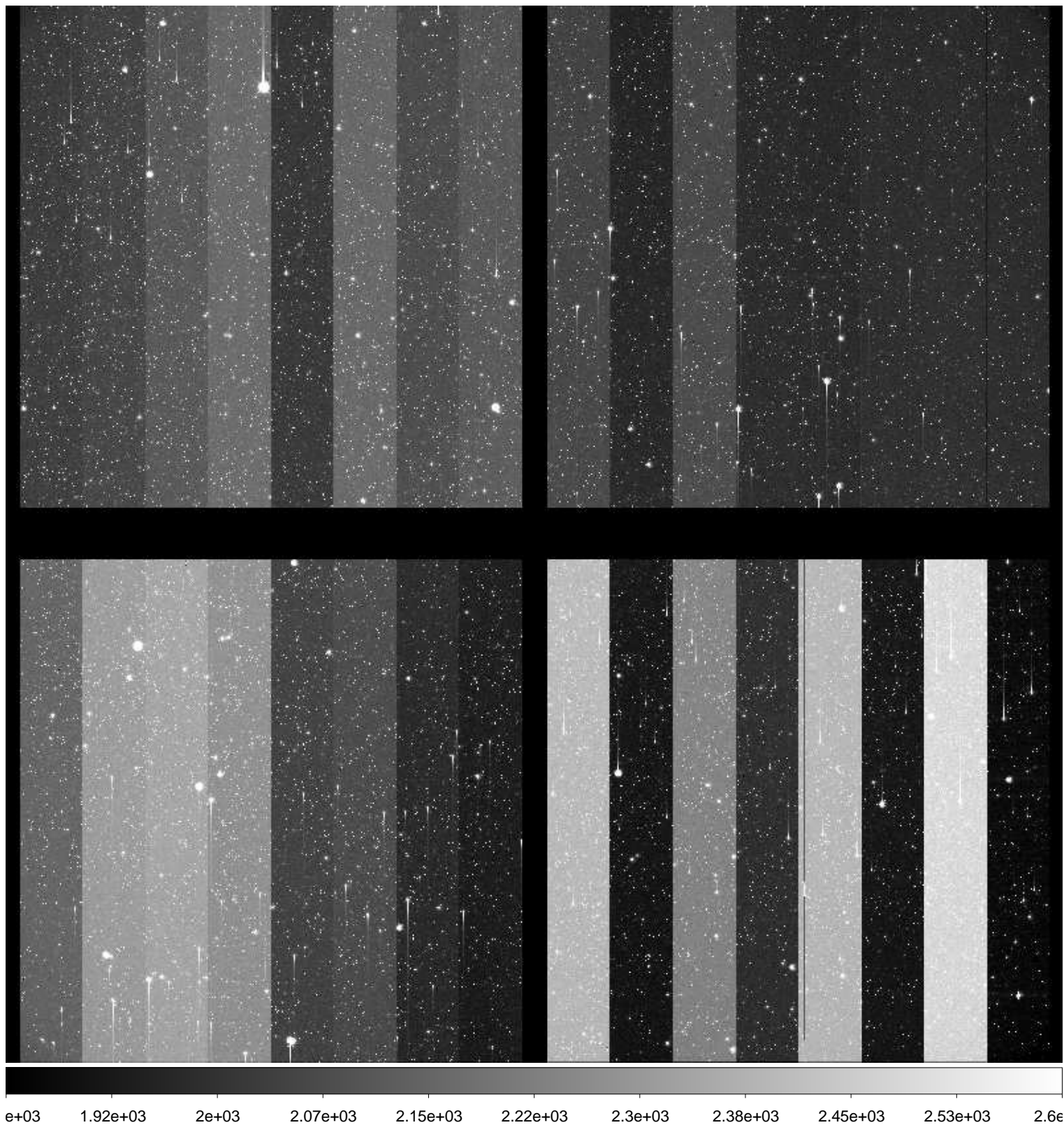



File Name : **xkmtc.20160202.050708.fits** # 130 / 181 #  
Project ID : NEO-ECSUNG  
Image Type : OBJECT  
Object Name : **Field289-2**  
RA : 08:24:02.770  
DEC : -54:00:00.00  
Exposure Time : 120  
Airmass : 1.28  
Sidereal Time : 11:12:09  
Filter ID : B  
Observation Date : 2016-02-02T07:07:47  
CCD Temperature : -83.21

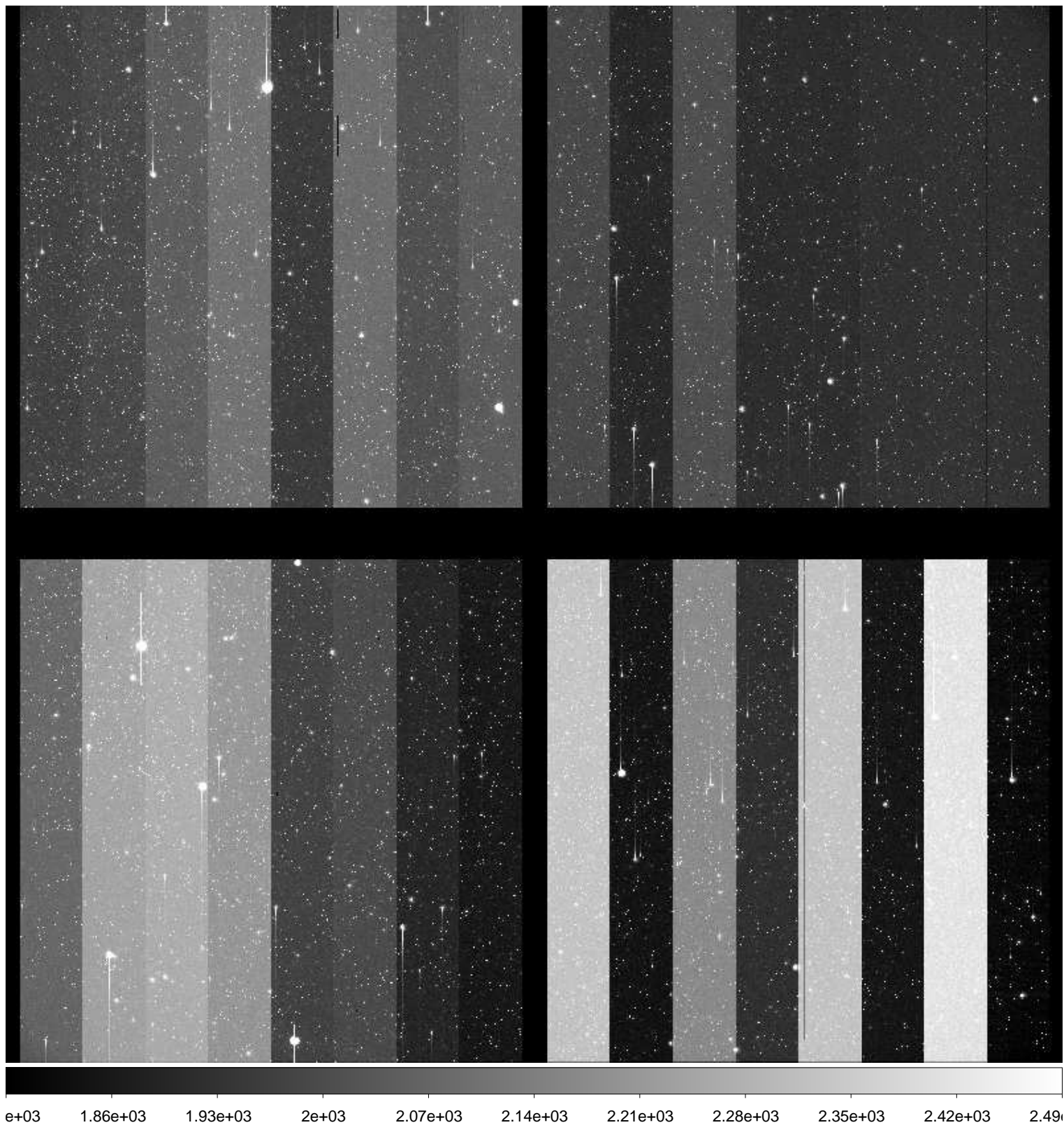



File Name : **xkmtc.20160202.050709.fits** # 131 / 181 #  
Project ID : NEO-ECSUNG  
Image Type : OBJECT  
Object Name : **Field289-2**  
RA : 08:24:02.780  
DEC : -54:00:00.00  
Exposure Time : 120  
Airmass : 1.28  
Sidereal Time : 11:15:16  
Filter ID : V  
Observation Date : 2016-02-02T07:10:53  
CCD Temperature : -83.26

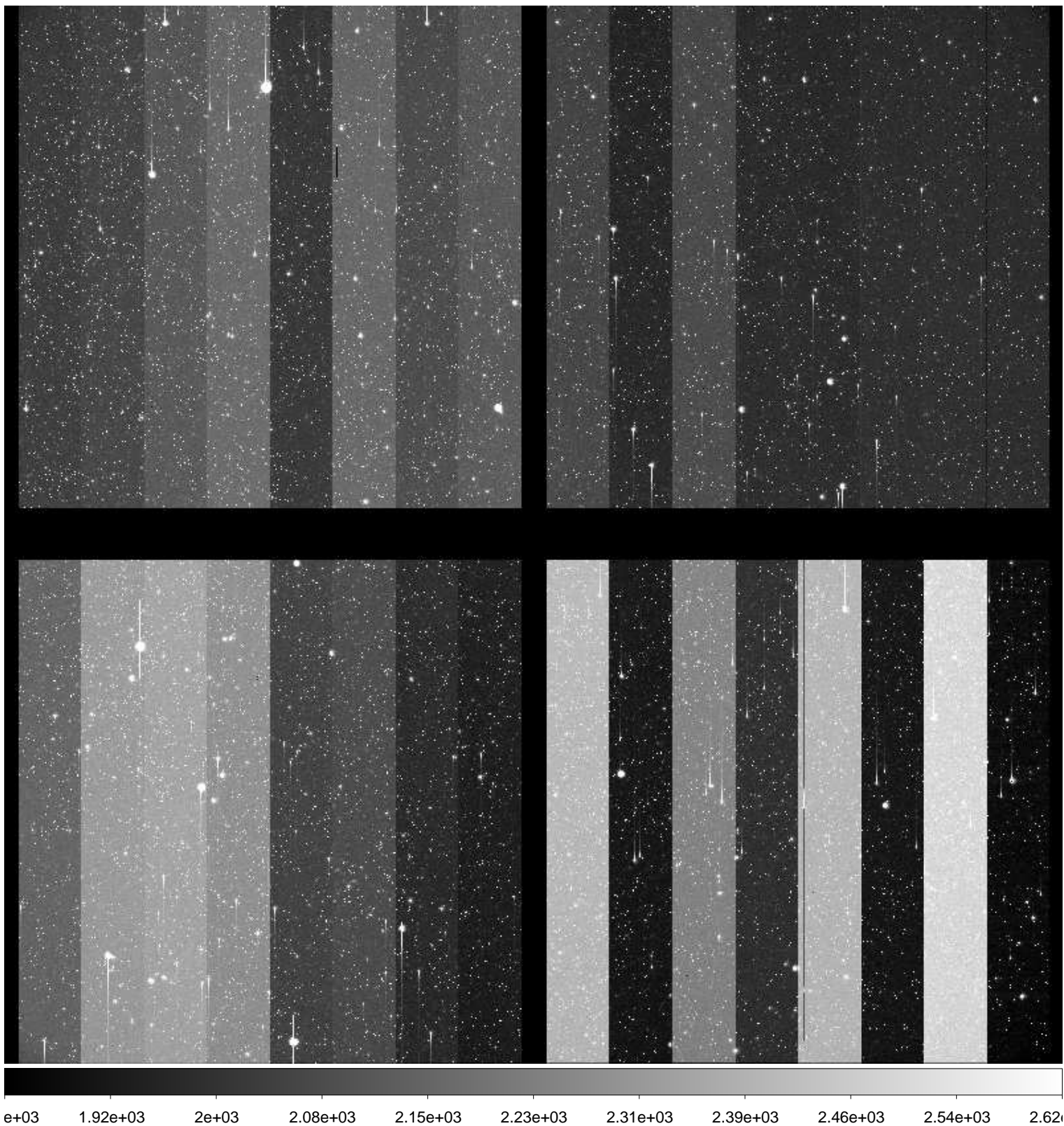



File Name : **xkmtc.20160202.050710.fits** # 132 / 181 #  
Project ID : NEO-ECSUNG  
Image Type : OBJECT  
Object Name : **Field289-3**  
RA : 08:24:02.790  
DEC : -54:00:24.90  
Exposure Time : 120  
Airmass : 1.29  
Sidereal Time : 11:18:25  
Filter ID : B  
Observation Date : 2016-02-02T07:14:00  
CCD Temperature : -80.77

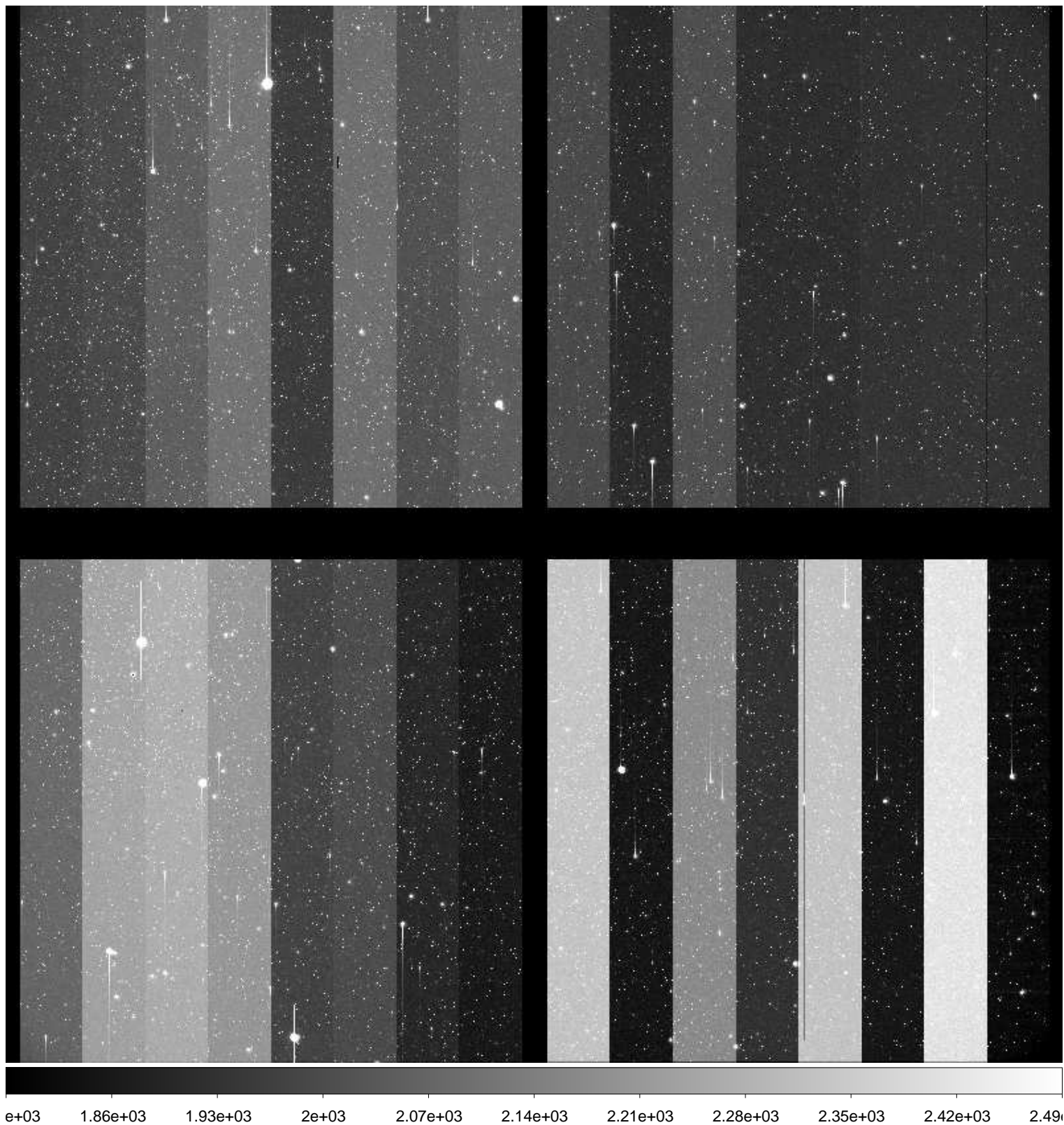



File Name : **xkmtc.20160202.050711.fits** # 133 / 181 #  
Project ID : NEO-ECSUNG  
Image Type : OBJECT  
Object Name : **Field289-3**  
RA : 08:24:02.810  
DEC : -54:00:25.00  
Exposure Time : 120  
Airmass : 1.30  
Sidereal Time : 11:21:34  
Filter ID : V  
Observation Date : 2016-02-02T07:17:09  
CCD Temperature : -83.16

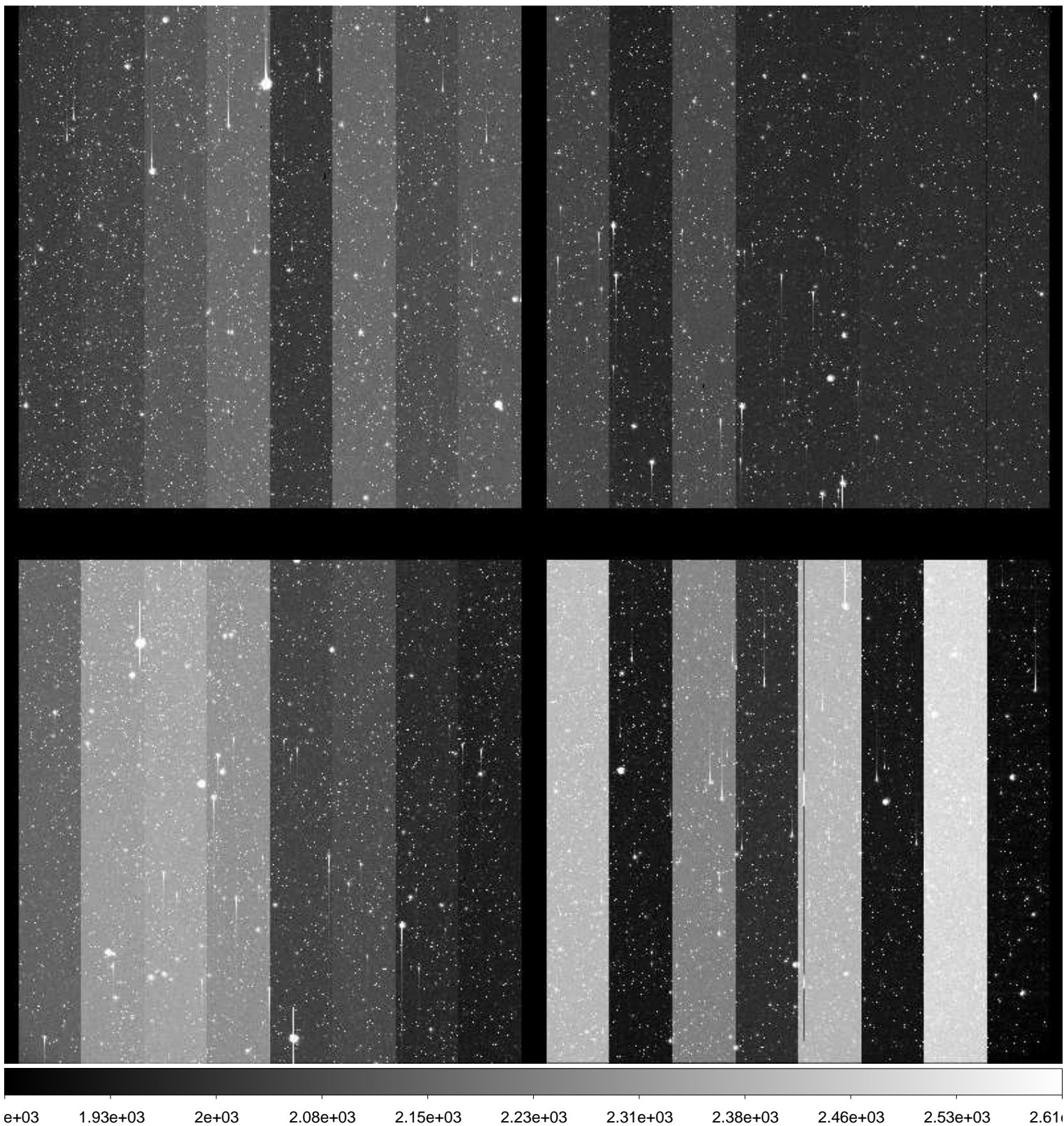



File Name : **xkmtc.20160202.050712.fits** # 134 / 181 #  
Project ID : NEO-ECSUNG  
Image Type : OBJECT  
Object Name : **Field289-4**  
RA : 08:23:59.930  
DEC : -54:00:25.00  
Exposure Time : 120  
Airmass : 1.31  
Sidereal Time : 11:24:59  
Filter ID : B  
Observation Date : 2016-02-02T07:20:33  
CCD Temperature : -83.27

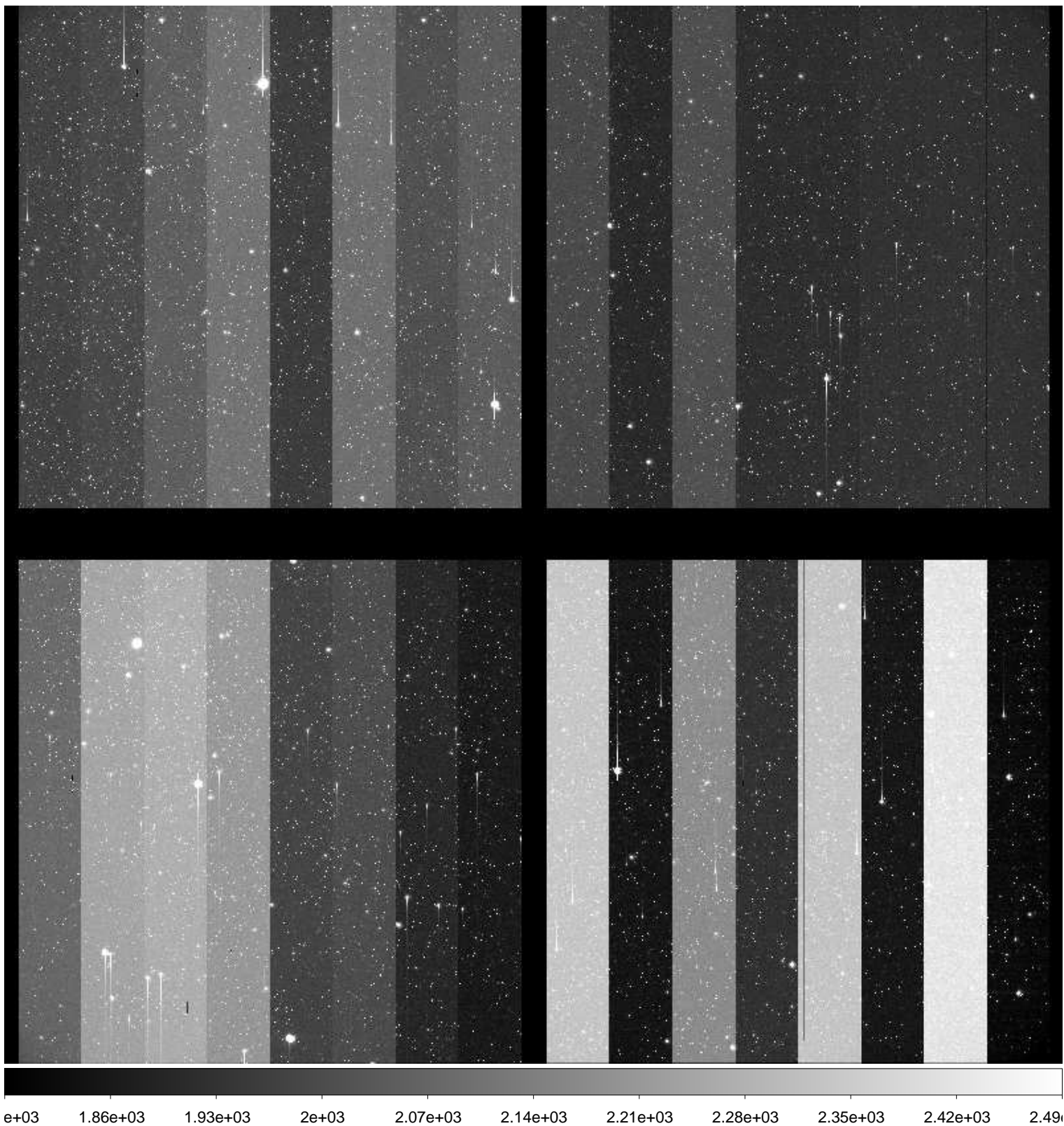



File Name : **xkmtc.20160202.050713.fits** # 135 / 181 #  
Project ID : NEO-ECSUNG  
Image Type : OBJECT  
Object Name : **Field289-4**  
RA : 08:23:59.860  
DEC : -54:00:24.70  
Exposure Time : 120  
Airmass : 1.32  
Sidereal Time : 11:28:09  
Filter ID : V  
Observation Date : 2016-02-02T07:23:43  
CCD Temperature : -83.37

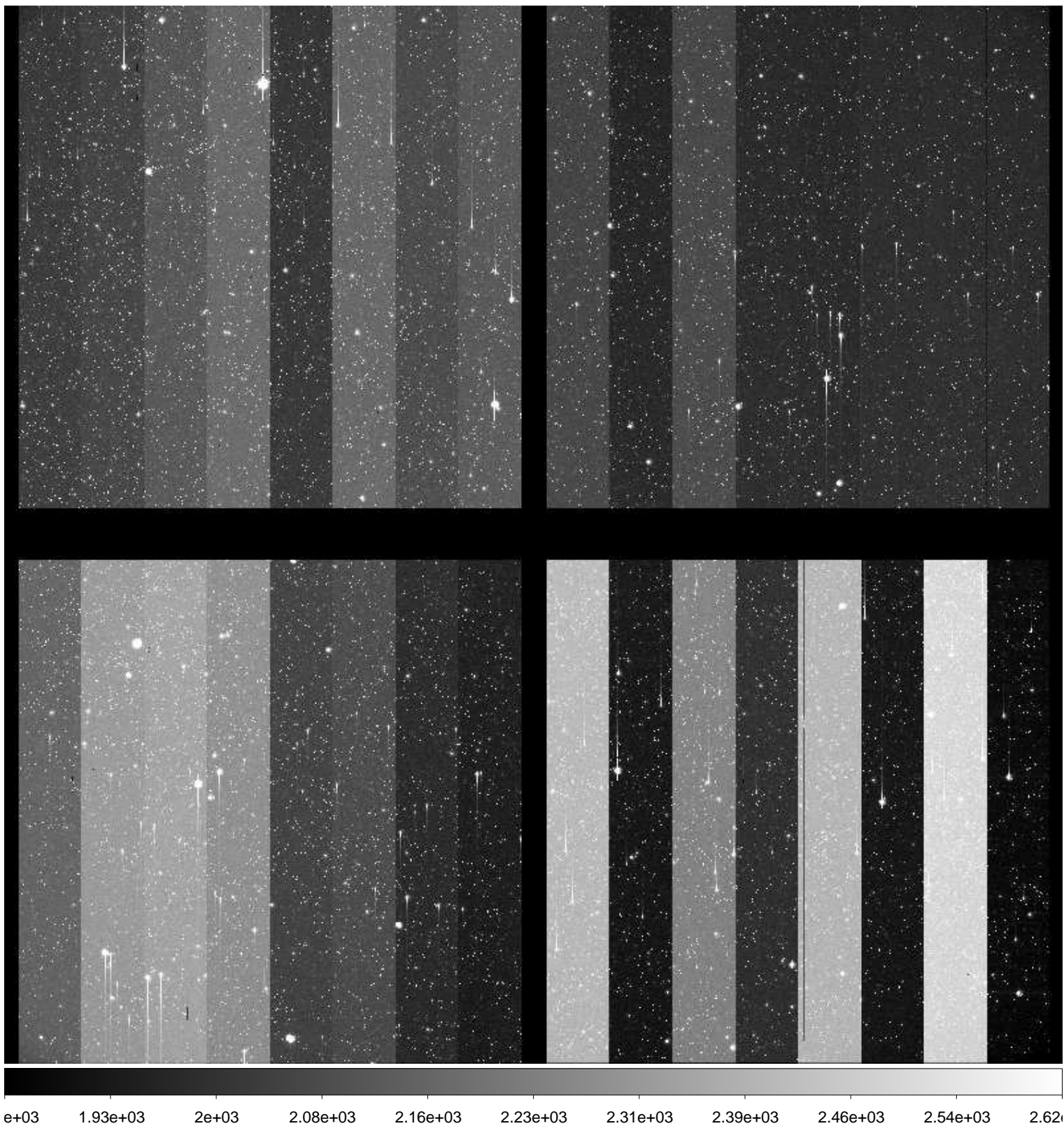



File Name : **xkmtc.20160202.050714.fits** # 136 / 181 #  
Project ID : NEO-ECSUNG  
Image Type : OBJECT  
Object Name : **Field289-5**  
RA : 08:23:57.140  
DEC : -54:00:25.00  
Exposure Time : 120  
Airmass : 1.33  
Sidereal Time : 11:31:17  
Filter ID : B  
Observation Date : 2016-02-02T07:26:51  
CCD Temperature : -83.41

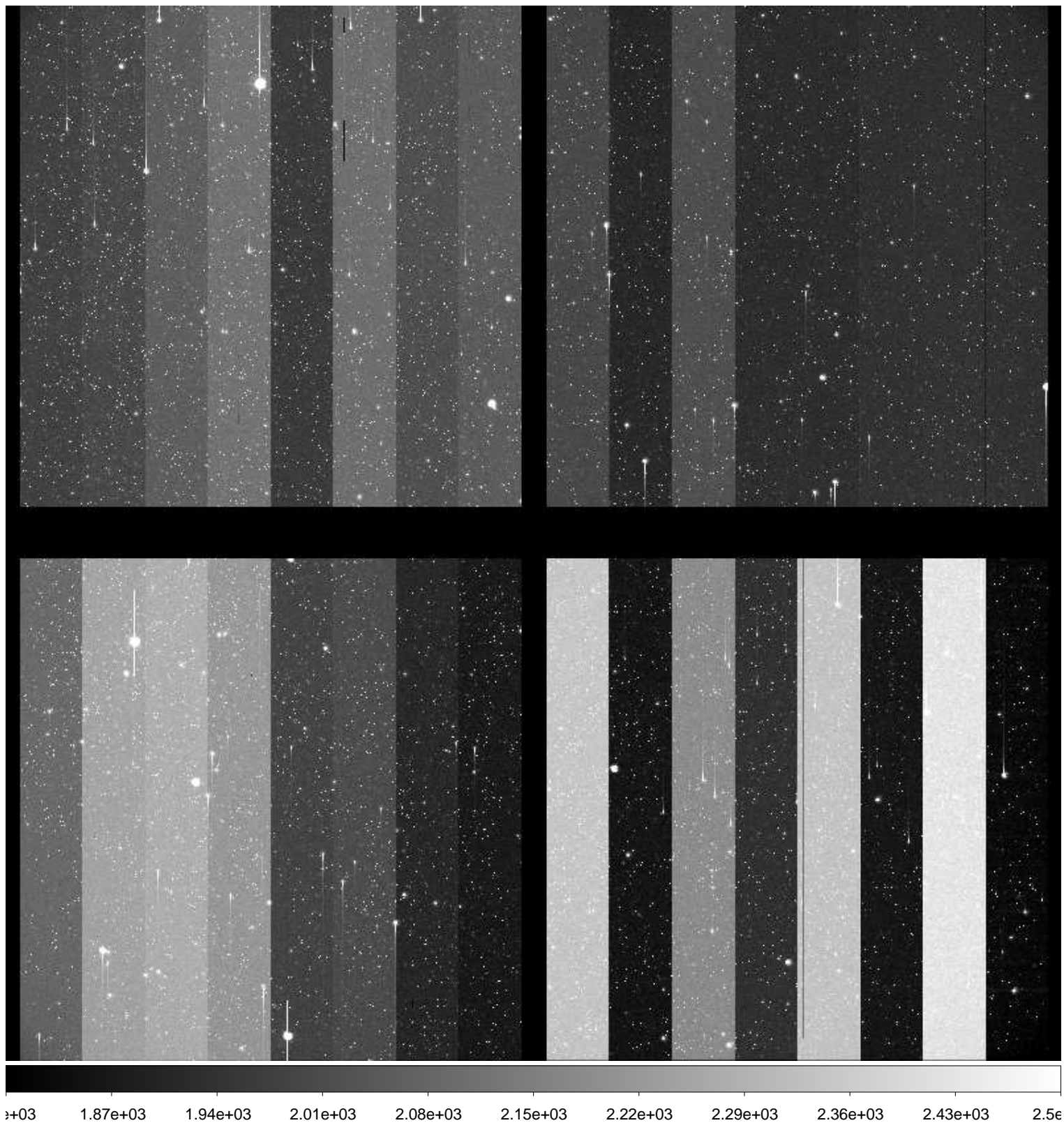



File Name : **xkmtc.20160202.050715.fits** # 137 / 181 #  
Project ID : NEO-ECSUNG  
Image Type : OBJECT  
Object Name : **Field289-5**  
RA : 08:23:57.120  
DEC : -54:00:24.90  
Exposure Time : 120  
Airmass : 1.34  
Sidereal Time : 11:34:28  
Filter ID : V  
Observation Date : 2016-02-02T07:30:02  
CCD Temperature : -83.49

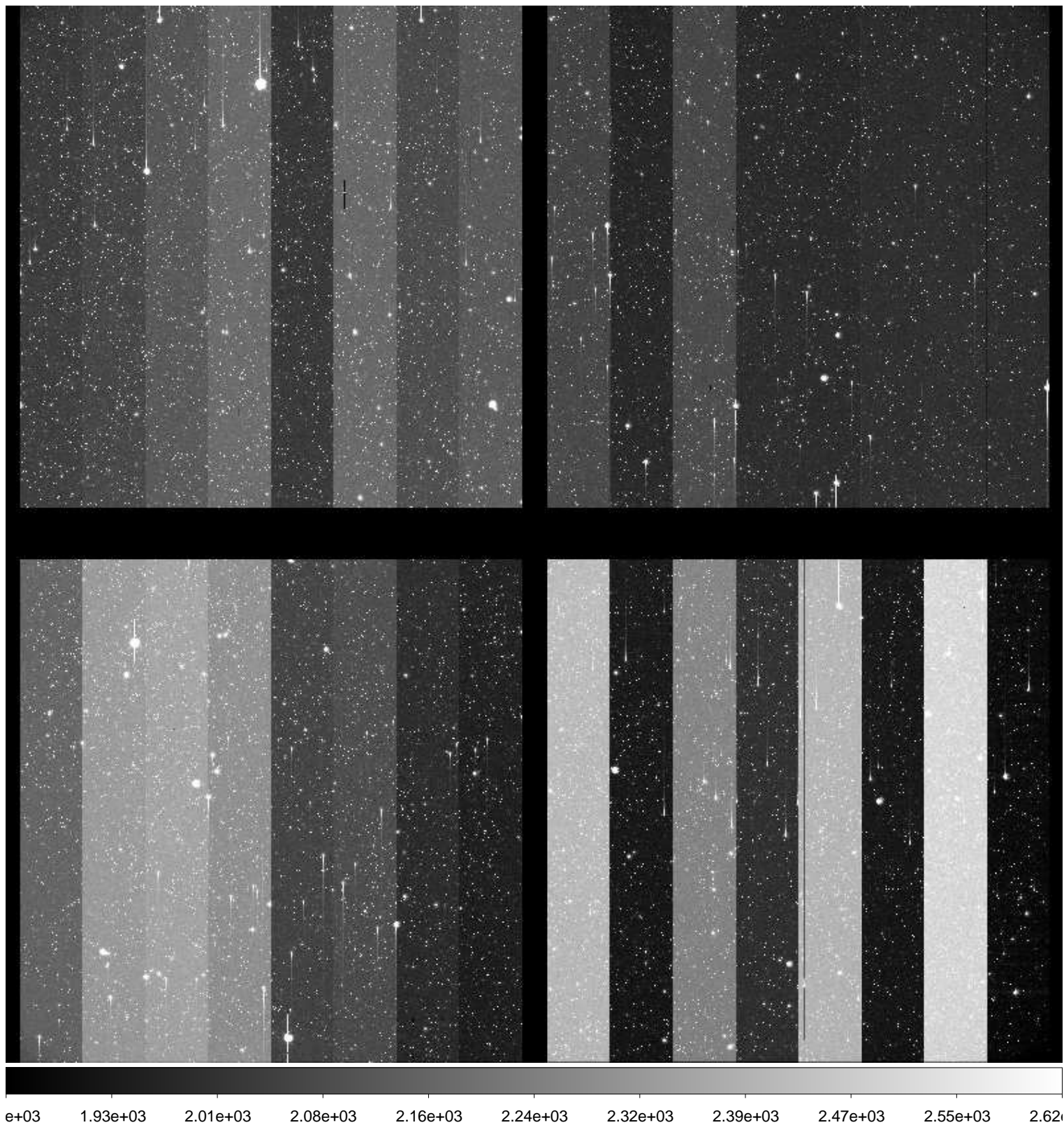



File Name : **xkmtc.20160202.050716.fits** # 138 / 181 #  
Project ID : NEO-ECSUNG  
Image Type : OBJECT  
Object Name : **Field289-6**  
RA : 08:23:57.120  
DEC : -54:00:00.00  
Exposure Time : 120  
Airmass : 1.35  
Sidereal Time : 11:37:36  
Filter ID : B  
Observation Date : 2016-02-02T07:33:08  
CCD Temperature : -83.55

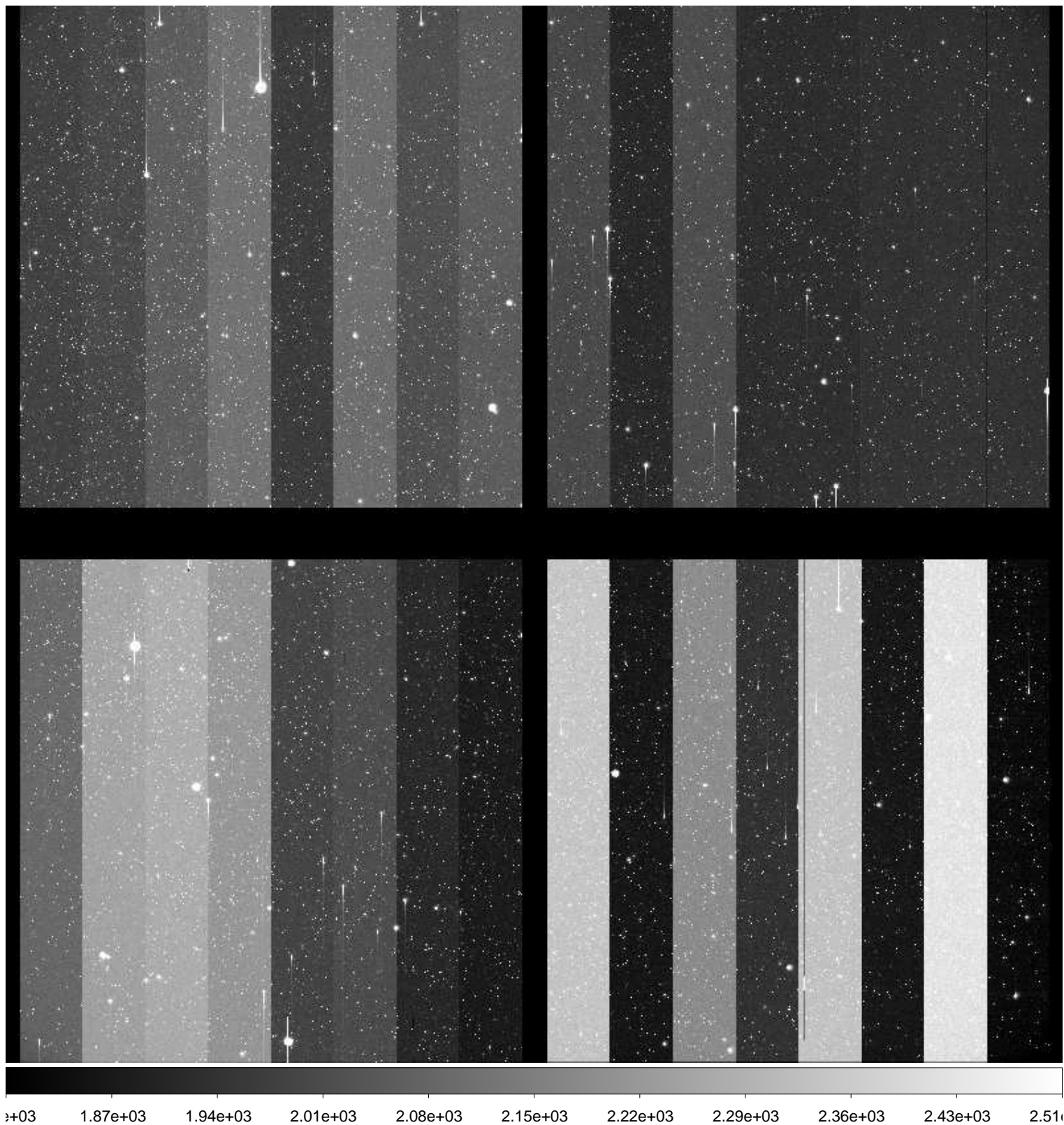



File Name : **xkmtc.20160202.050717.fits** # 139 / 181 #  
Project ID : NEO-ECSUNG  
Image Type : OBJECT  
Object Name : **Field289-6**  
RA : 08:23:57.110  
DEC : -54:00:00.00  
Exposure Time : 120  
Airmass : 1.36  
Sidereal Time : 11:40:52  
Filter ID : V  
Observation Date : 2016-02-02T07:36:24  
CCD Temperature : -83.61

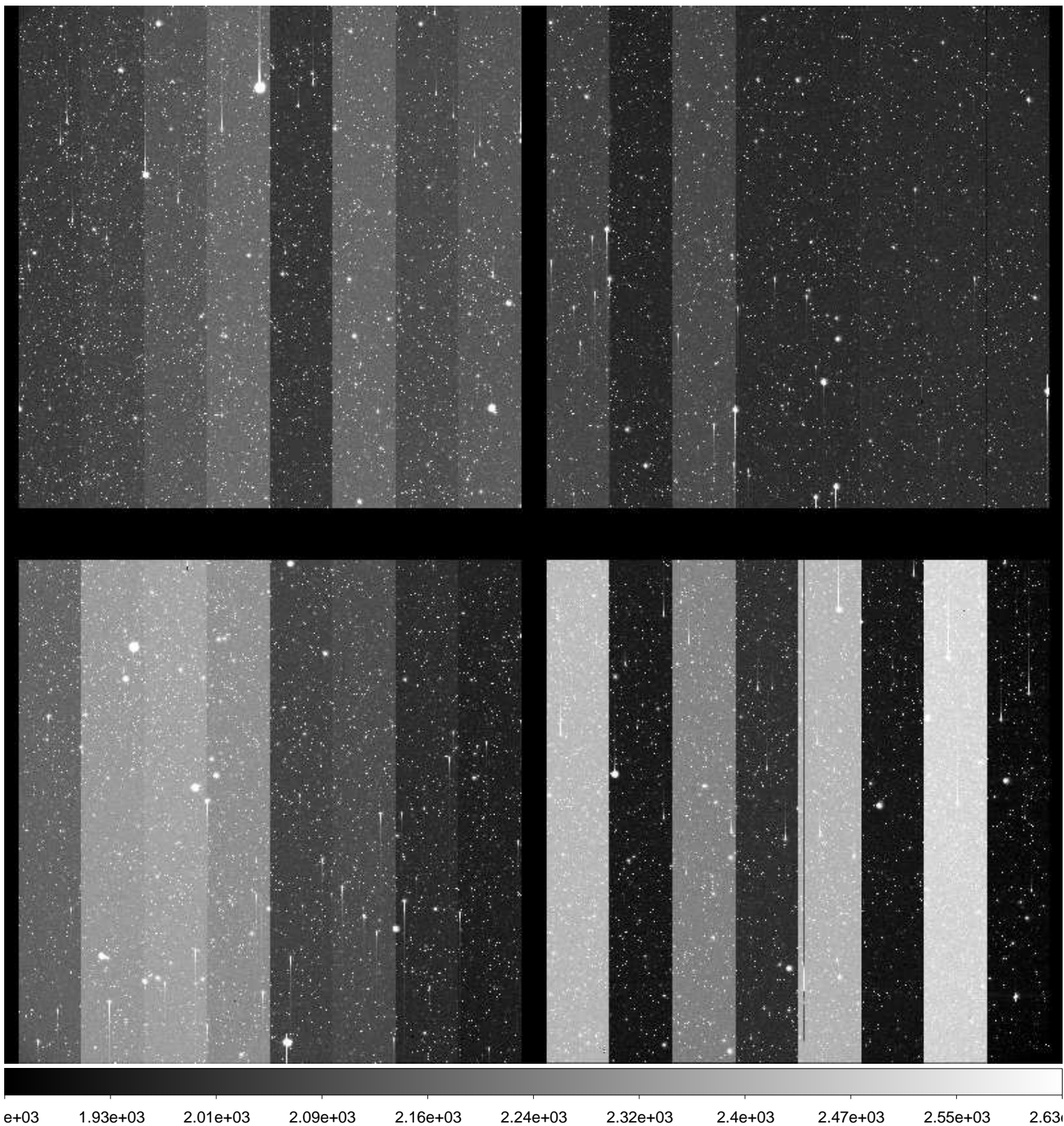



File Name : **xkmtc.20160202.050718.fits** # 140 / 181 #  
Project ID : NEO-ECSUNG  
Image Type : OBJECT  
Object Name : **Field289-7**  
RA : 08:23:57.110  
DEC : -53:59:34.90  
Exposure Time : 120  
Airmass : 1.37  
Sidereal Time : 11:44:21  
Filter ID : B  
Observation Date : 2016-02-02T07:39:53  
CCD Temperature : -83.67

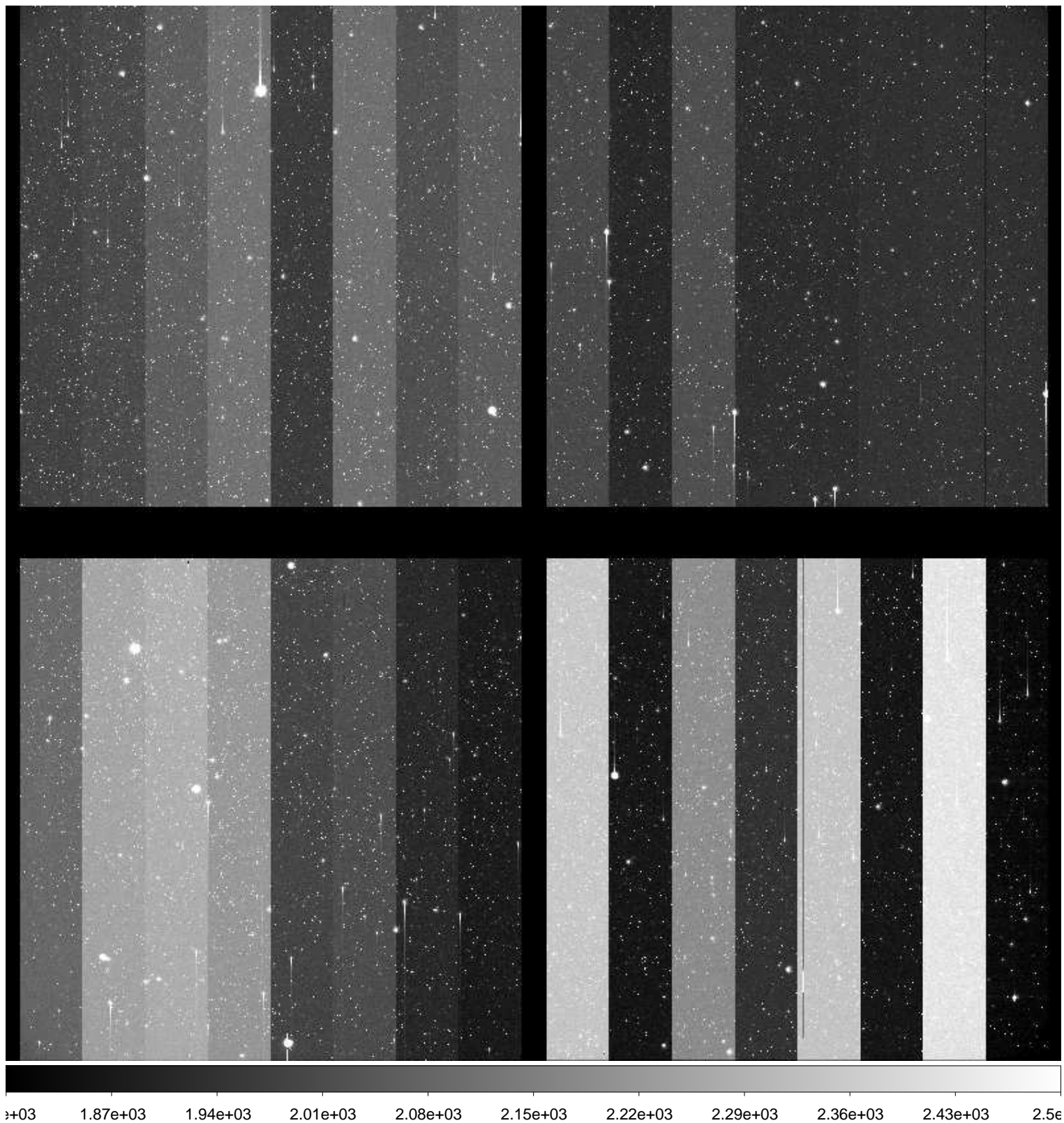



File Name : **xkmtc.20160202.050719.fits** # 141 / 181 #  
Project ID : NEO-ECSUNG  
Image Type : OBJECT  
Object Name : **Field289-7**  
RA : 08:23:57.110  
DEC : -53:59:34.90  
Exposure Time : 120  
Airmass : 1.38  
Sidereal Time : 11:47:40  
Filter ID : V  
Observation Date : 2016-02-02T07:43:11  
CCD Temperature : -83.38

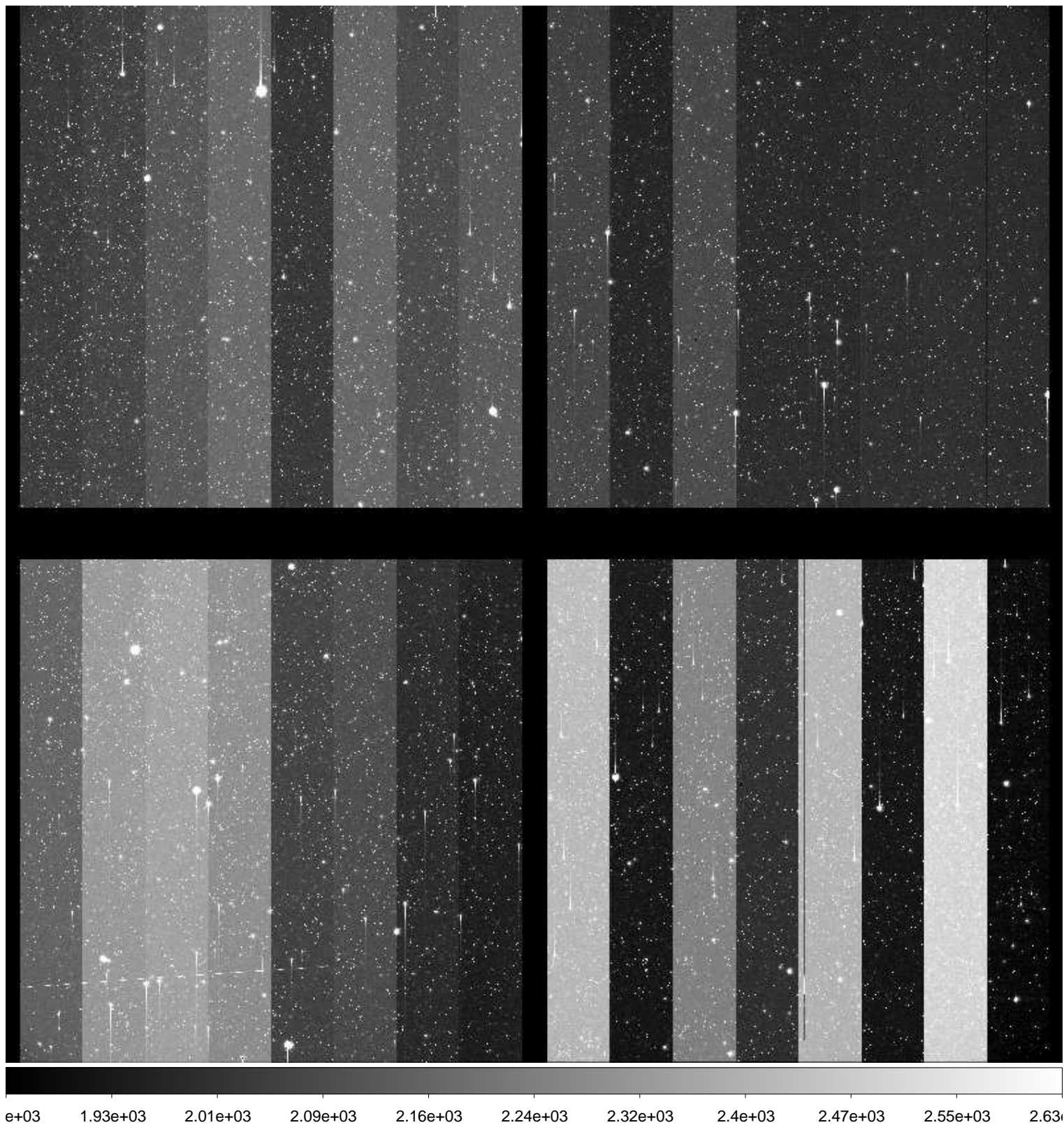



File Name : **xkmtc.20160202.050720.fits** # 142 / 181 #  
Project ID : NEO-ECSUNG  
Image Type : OBJECT  
Object Name : **Field289-8**  
RA : 08:23:59.960  
DEC : -53:59:35.00  
Exposure Time : 120  
Airmass : 1.39  
Sidereal Time : 11:51:13  
Filter ID : B  
Observation Date : 2016-02-02T07:46:43  
CCD Temperature : -83.62

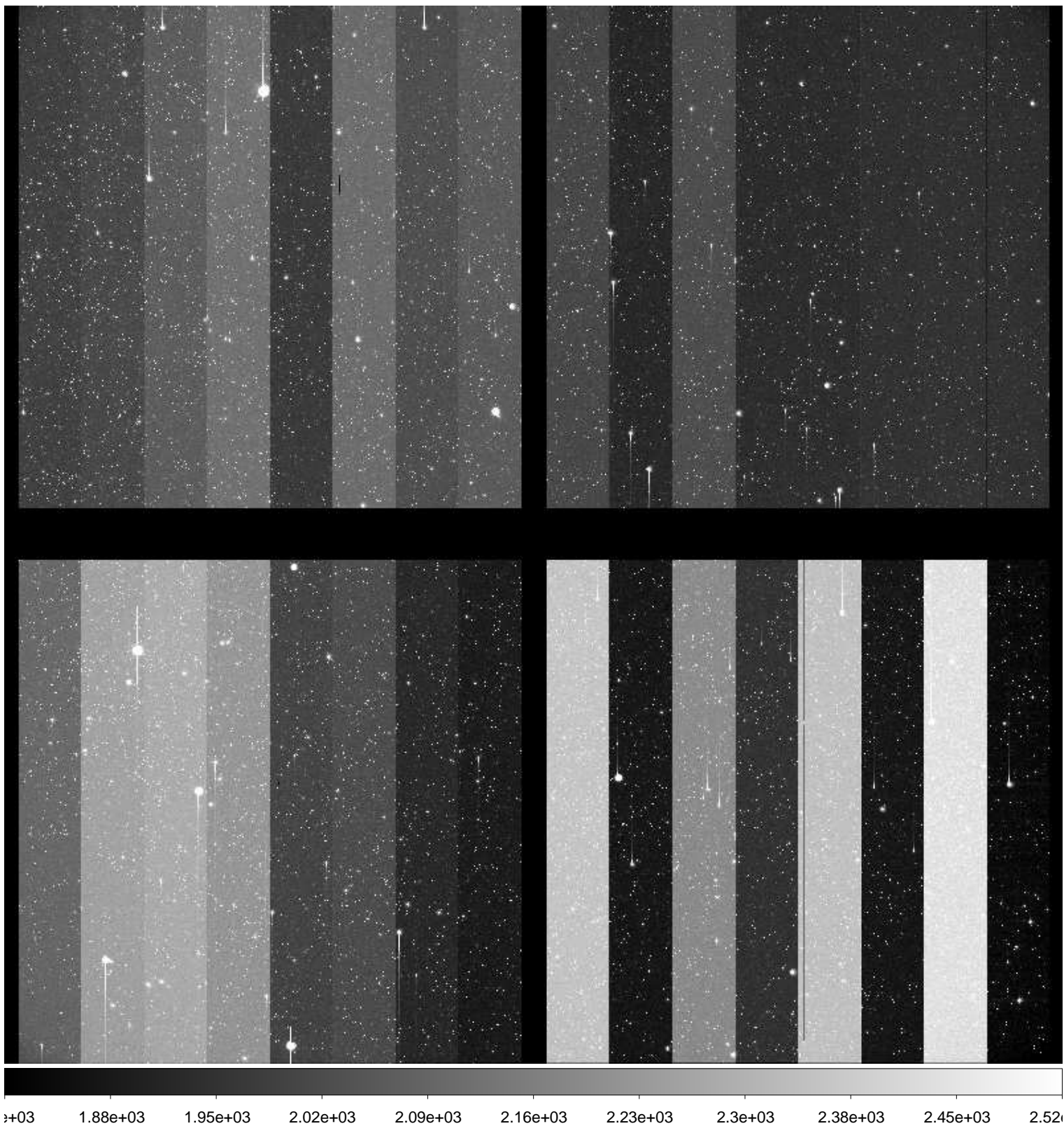



File Name : **xkmtc.20160202.050721.fits** # 143 / 181 #  
Project ID : NEO-ECSUNG  
Image Type : OBJECT  
Object Name : **Field289-8**  
RA : 08:23:59.970  
DEC : -53:59:34.90  
Exposure Time : 120  
Airmass : 1.40  
Sidereal Time : 11:54:36  
Filter ID : V  
Observation Date : 2016-02-02T07:50:06  
CCD Temperature : -83.44

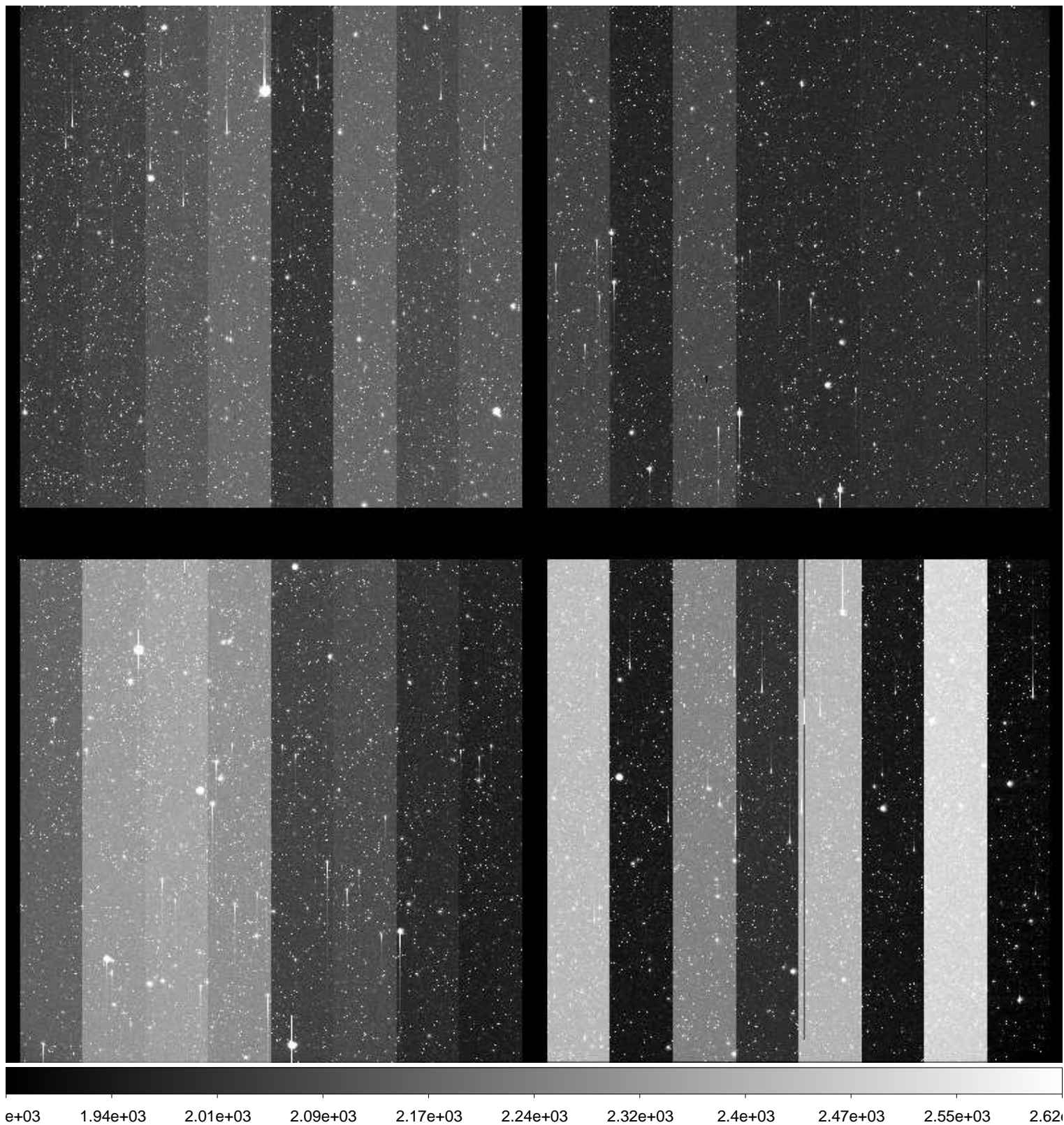

File Name : **xkmtc.20160202.050722.fits** # 144 / 181 #  
Project ID : NEO-ECSUNG  
Image Type : OBJECT  
Object Name : **Field289-9**  
RA : 08:24:02.800  
DEC : -53:59:35.00  
Exposure Time : 120  
Airmass : 1.41  
Sidereal Time : 11:57:44  
Filter ID : B  
Observation Date : 2016-02-02T07:53:14  
CCD Temperature : -81.01

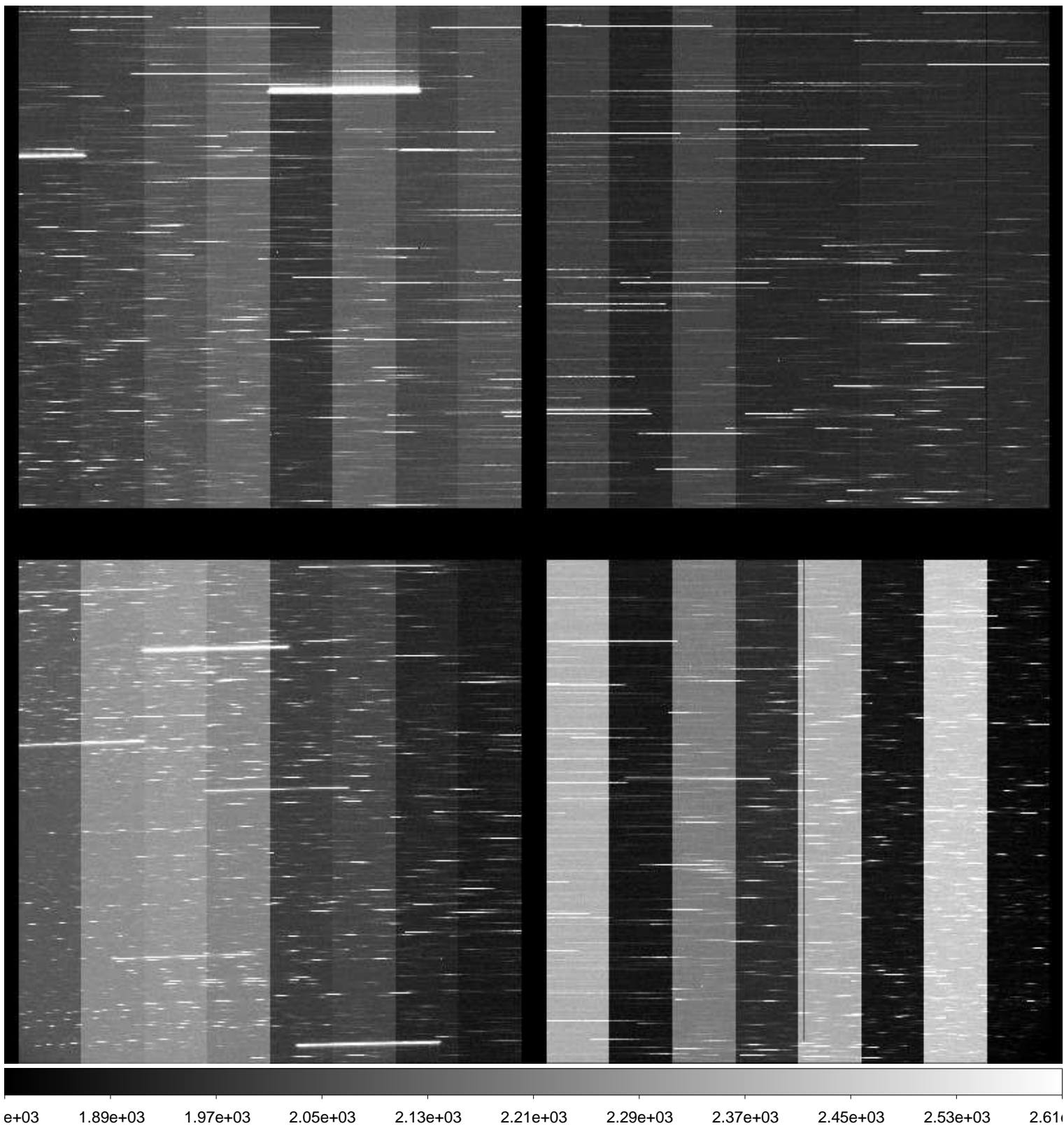



File Name : **xkmtc.20160202.050723.fits** # 145 / 181 #  
Project ID : NEO-ECSUNG  
Image Type : OBJECT  
Object Name : **Field289-9**  
RA : 08:24:02.760  
DEC : -53:59:35.90  
Exposure Time : 120  
Airmass : 1.42  
Sidereal Time : 12:01:20  
Filter ID : B  
Observation Date : 2016-02-02T07:56:49  
CCD Temperature : -83.64

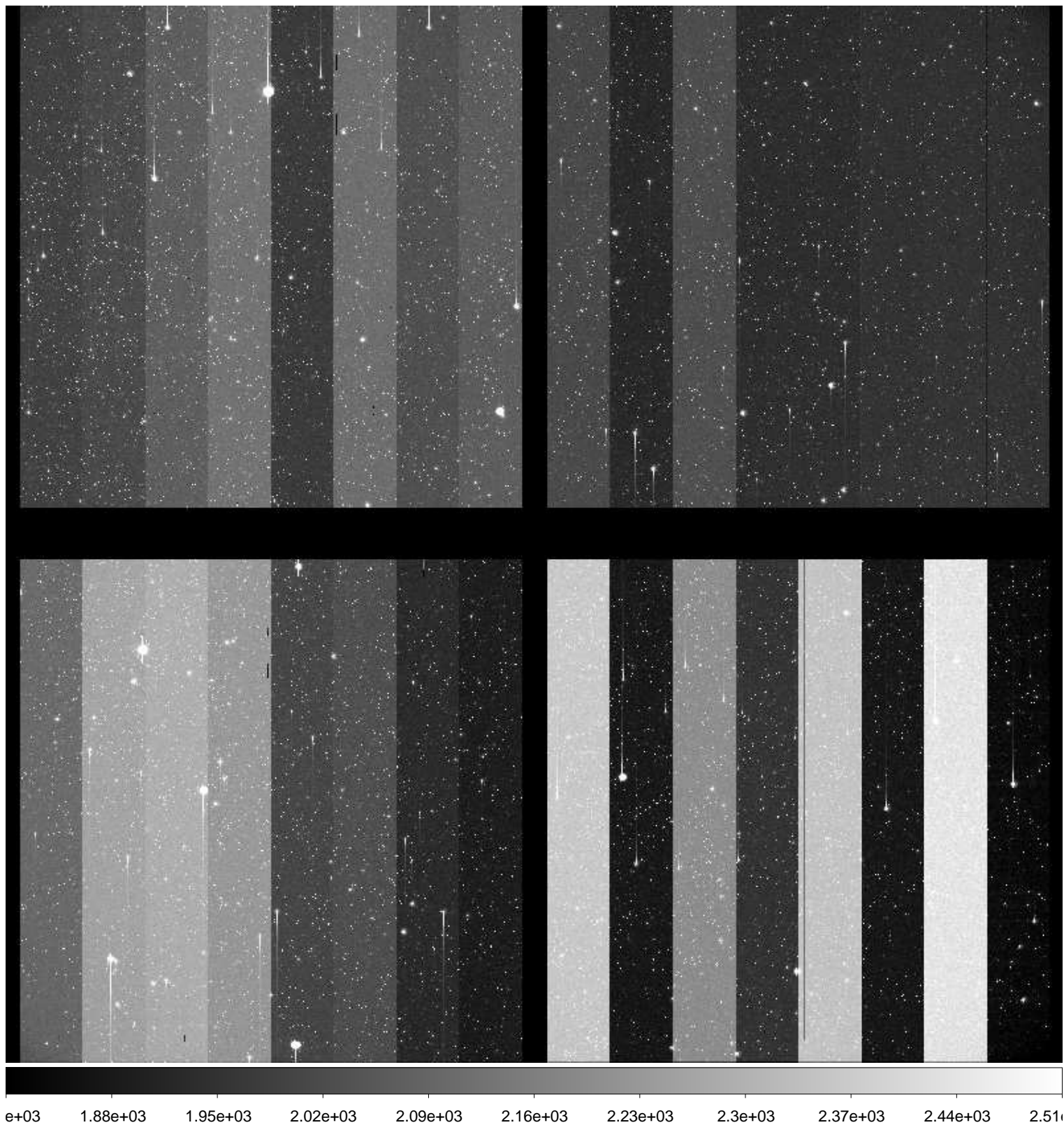



File Name : **xkmtc.20160202.050724.fits** # 146 / 181 #  
Project ID : NEO-ECSUNG  
Image Type : OBJECT  
Object Name : **Field289-9**  
RA : 08:24:02.780  
DEC : -53:59:35.00  
Exposure Time : 120  
Airmass : 1.44  
Sidereal Time : 12:04:41  
Filter ID : V  
Observation Date : 2016-02-02T08:00:10  
CCD Temperature : -83.8

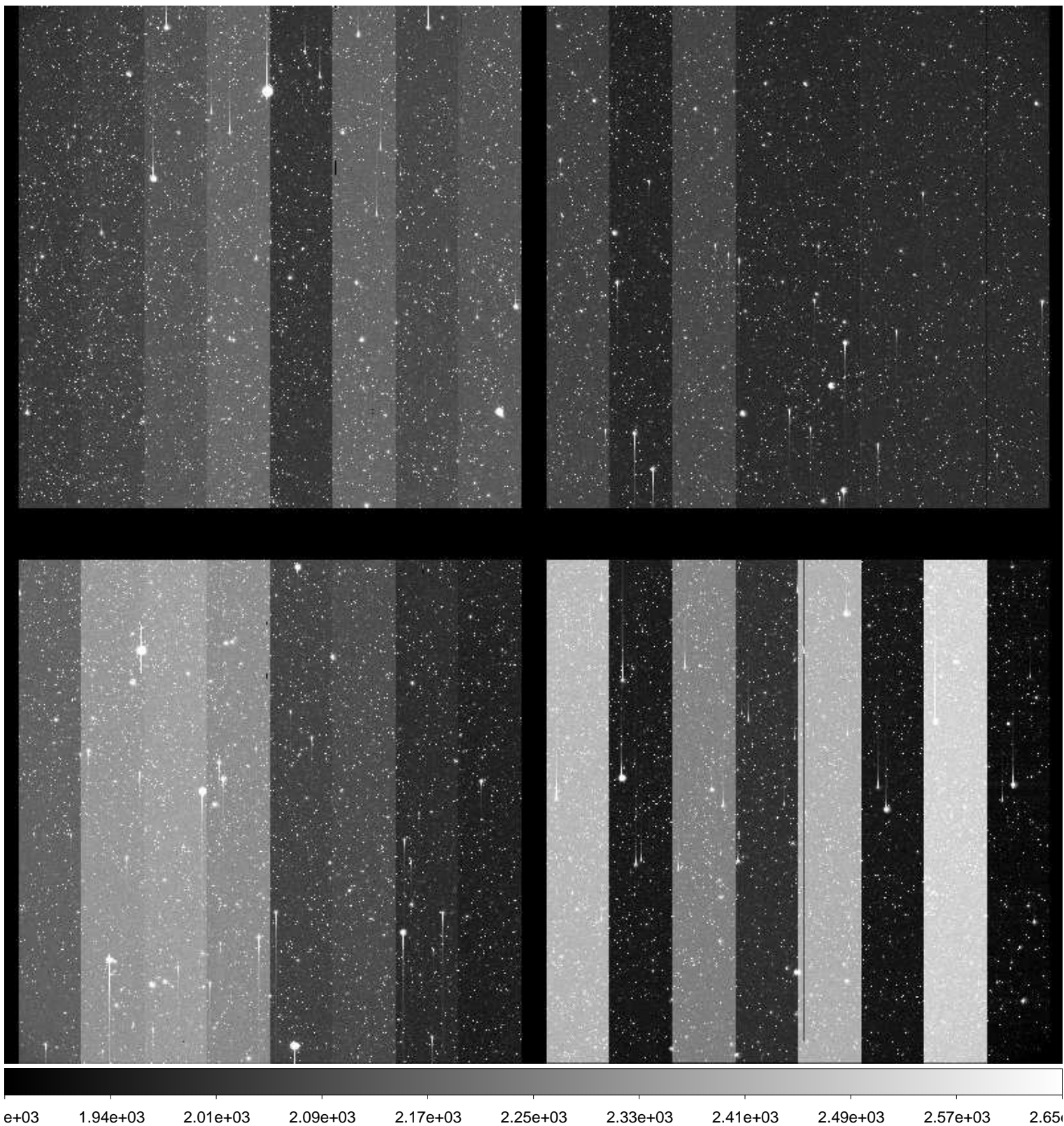

File Name : **xkmtc.20160202.050725.fits** # 147 / 181 #  
Project ID : NEO-ECSUNG  
Image Type : OBJECT  
Object Name : **Crater02-1**  
RA : 11:49:14.040  
DEC : -18:24:47.40  
Exposure Time : 120  
Airmass : 1.02  
Sidereal Time : 12:09:06  
Filter ID : B  
Observation Date : 2016-02-02T08:04:34  
CCD Temperature : -83.72

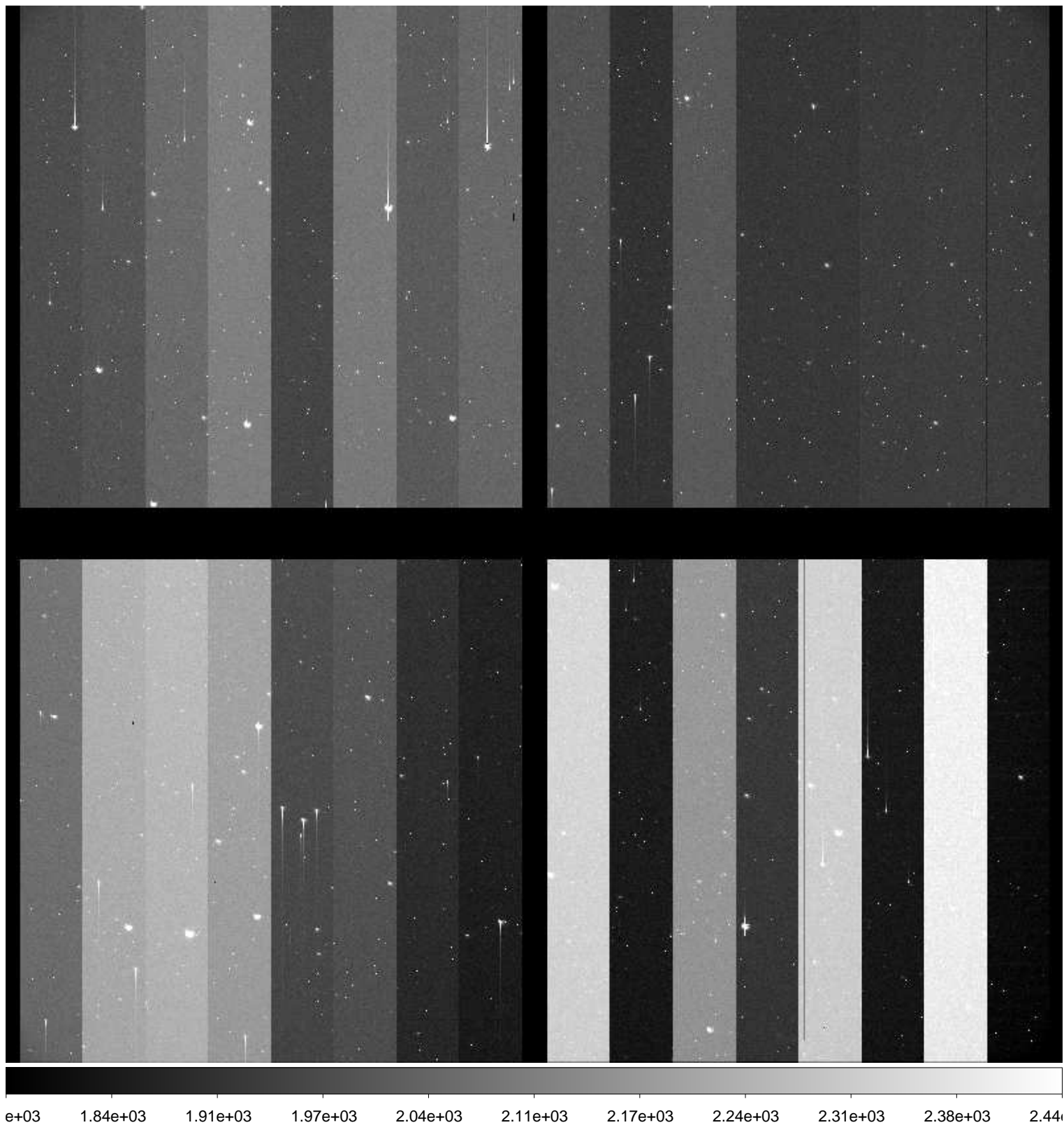



File Name : **xkmtc.20160202.050726.fits** # 148 / 181 #  
Project ID : NEO-ECSUNG  
Image Type : OBJECT  
Object Name : **Crater02-1**  
RA : 11:49:14.020  
DEC : -18:24:47.00  
Exposure Time : 120  
Airmass : 1.02  
Sidereal Time : 12:12:13  
Filter ID : V  
Observation Date : 2016-02-02T08:07:40  
CCD Temperature : -83.93

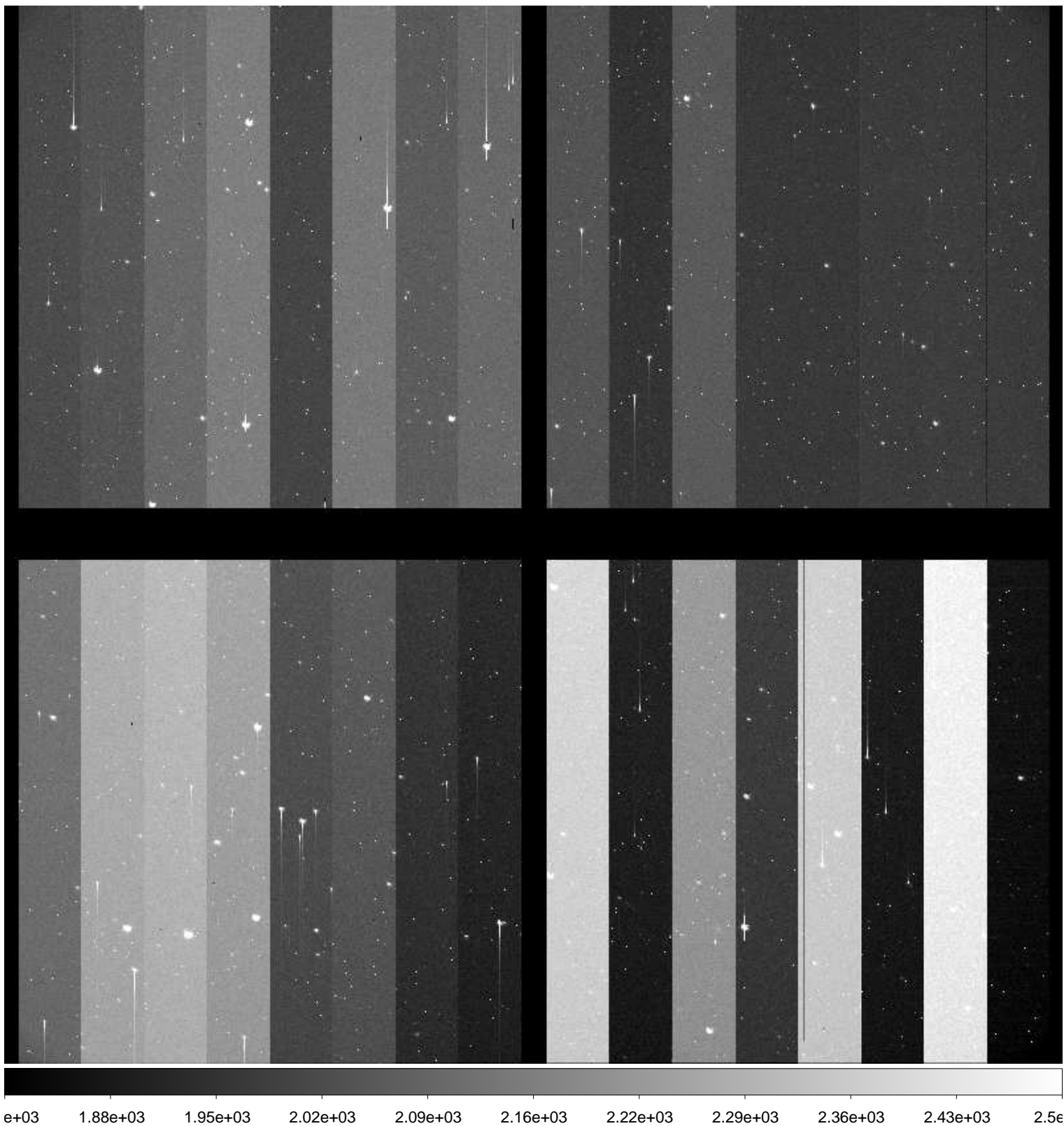



File Name : **xkmtc.20160202.050727.fits** # 149 / 181 #  
Project ID : NEO-ECSUNG  
Image Type : OBJECT  
Object Name : **Crater02-2**  
RA : 11:49:15.060  
DEC : -18:24:47.00  
Exposure Time : 120  
Airmass : 1.03  
Sidereal Time : 12:15:20  
Filter ID : B  
Observation Date : 2016-02-02T08:10:47  
CCD Temperature : -81.41

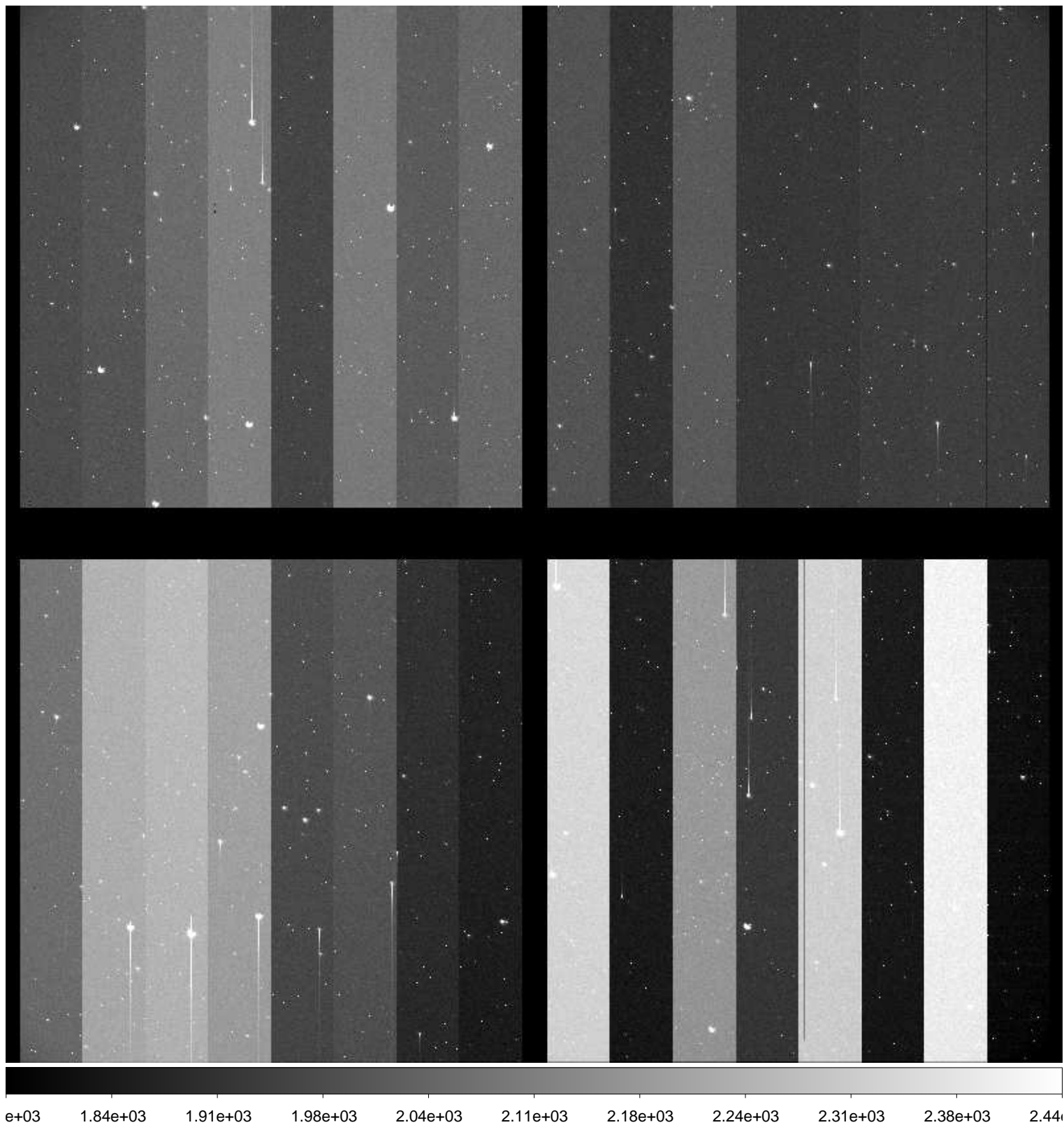

File Name : **xkmtc.20160202.050728.fits** # 150 / 181 #  
Project ID : NEO-ECSUNG  
Image Type : OBJECT  
Object Name : **Crater02-2**  
RA : 11:49:15.070  
DEC : -18:24:47.00  
Exposure Time : 120  
Airmass : 1.03  
Sidereal Time : 12:18:32  
Filter ID : V  
Observation Date : 2016-02-02T08:13:58  
CCD Temperature : -83.99

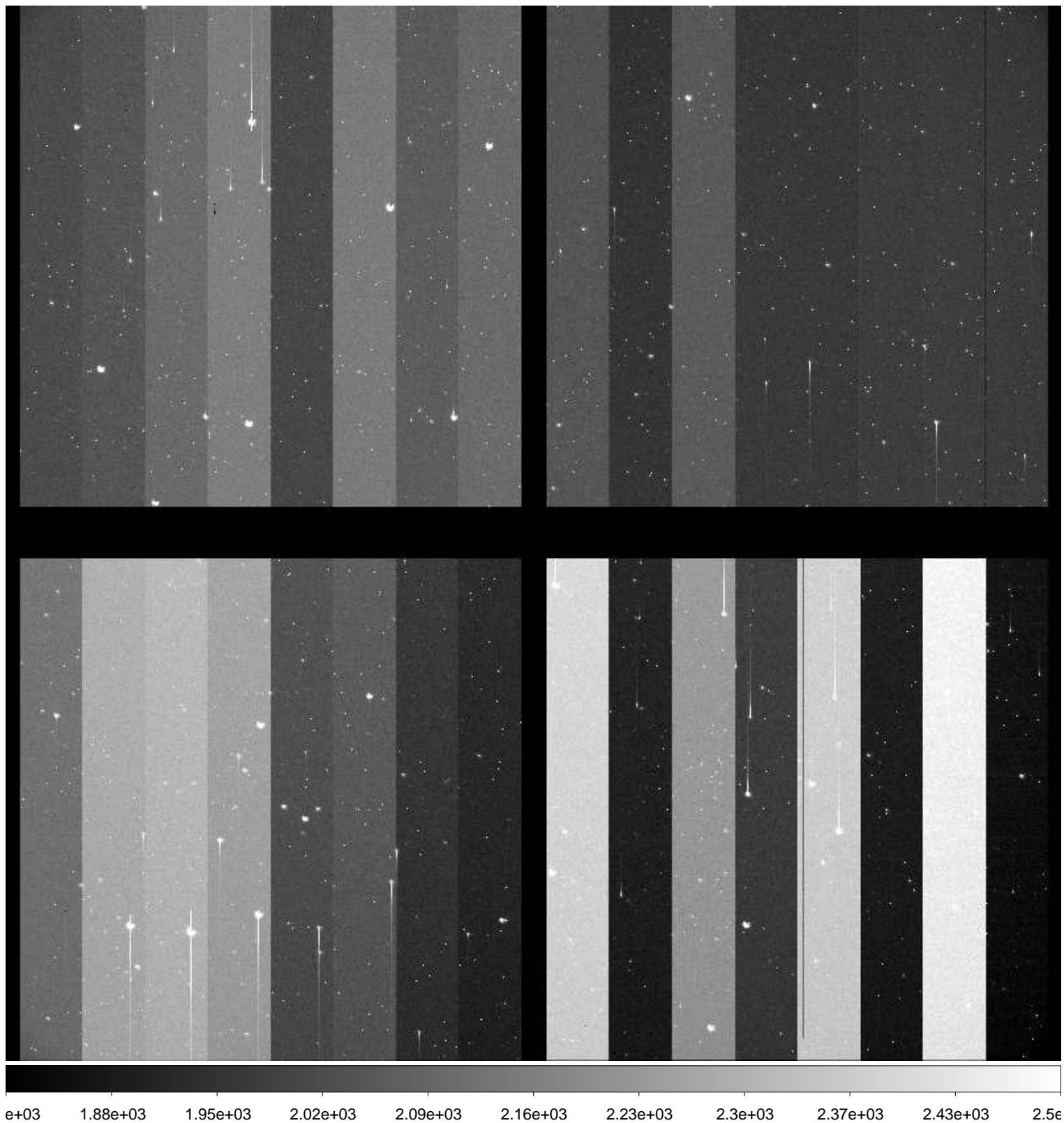

File Name : **xkmtc.20160202.050729.fits** # 151 / 181 #  
Project ID : NEO-ECSUNG  
Image Type : OBJECT  
Object Name : **Crater02-3**  
RA : 11:49:15.080  
DEC : -18:25:02.00  
Exposure Time : 120  
Airmass : 1.03  
Sidereal Time : 12:21:44  
Filter ID : B  
Observation Date : 2016-02-02T08:17:09  
CCD Temperature : -83.8

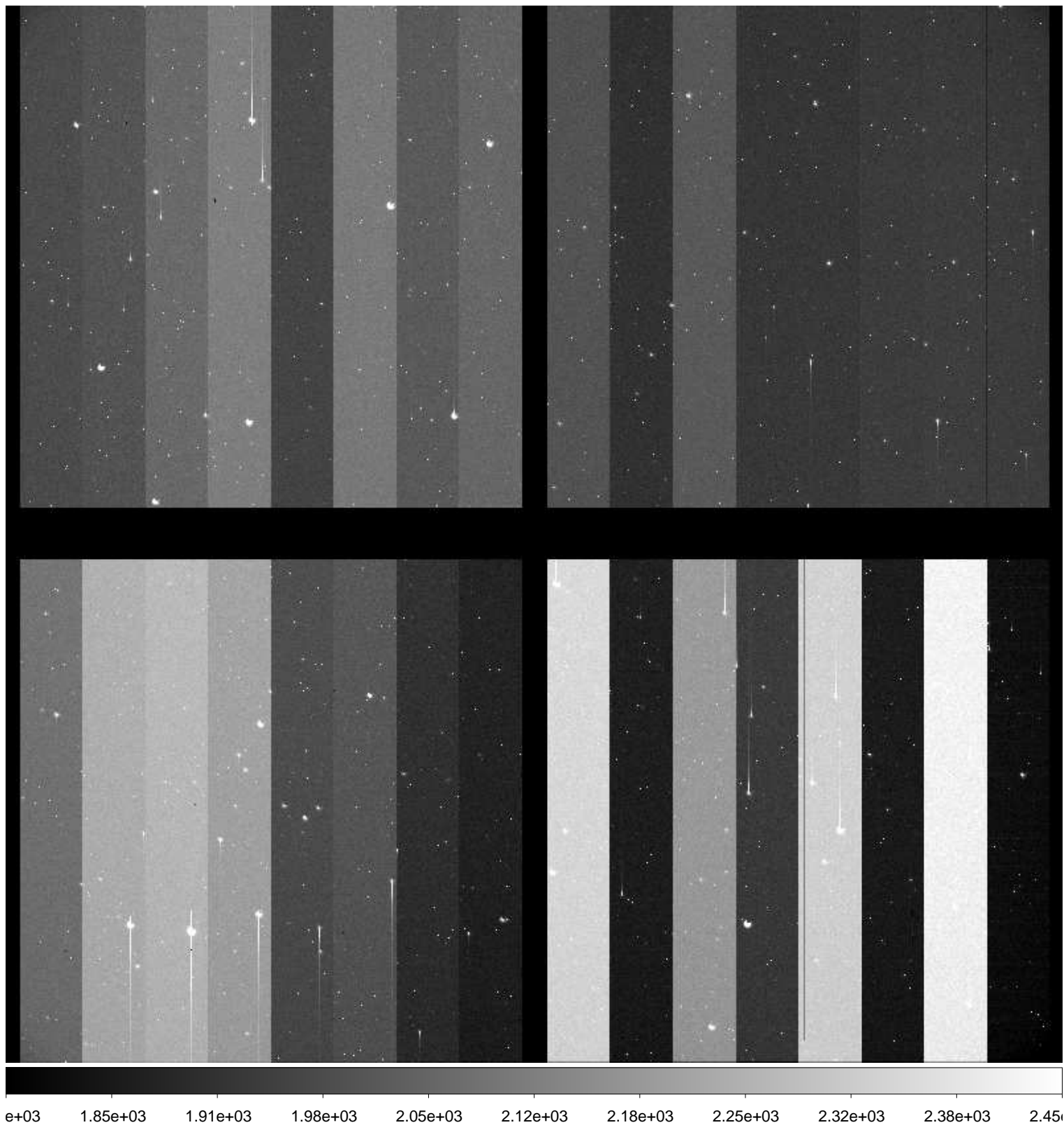



File Name : **xkmtc.20160202.050730.fits** # 152 / 181 #  
Project ID : NEO-ECSUNG  
Image Type : OBJECT  
Object Name : **Crater02-3**  
RA : 11:49:15.060  
DEC : -18:25:02.00  
Exposure Time : 120  
Airmass : 1.03  
Sidereal Time : 12:24:52  
Filter ID : V  
Observation Date : 2016-02-02T08:20:17  
CCD Temperature : -84.08

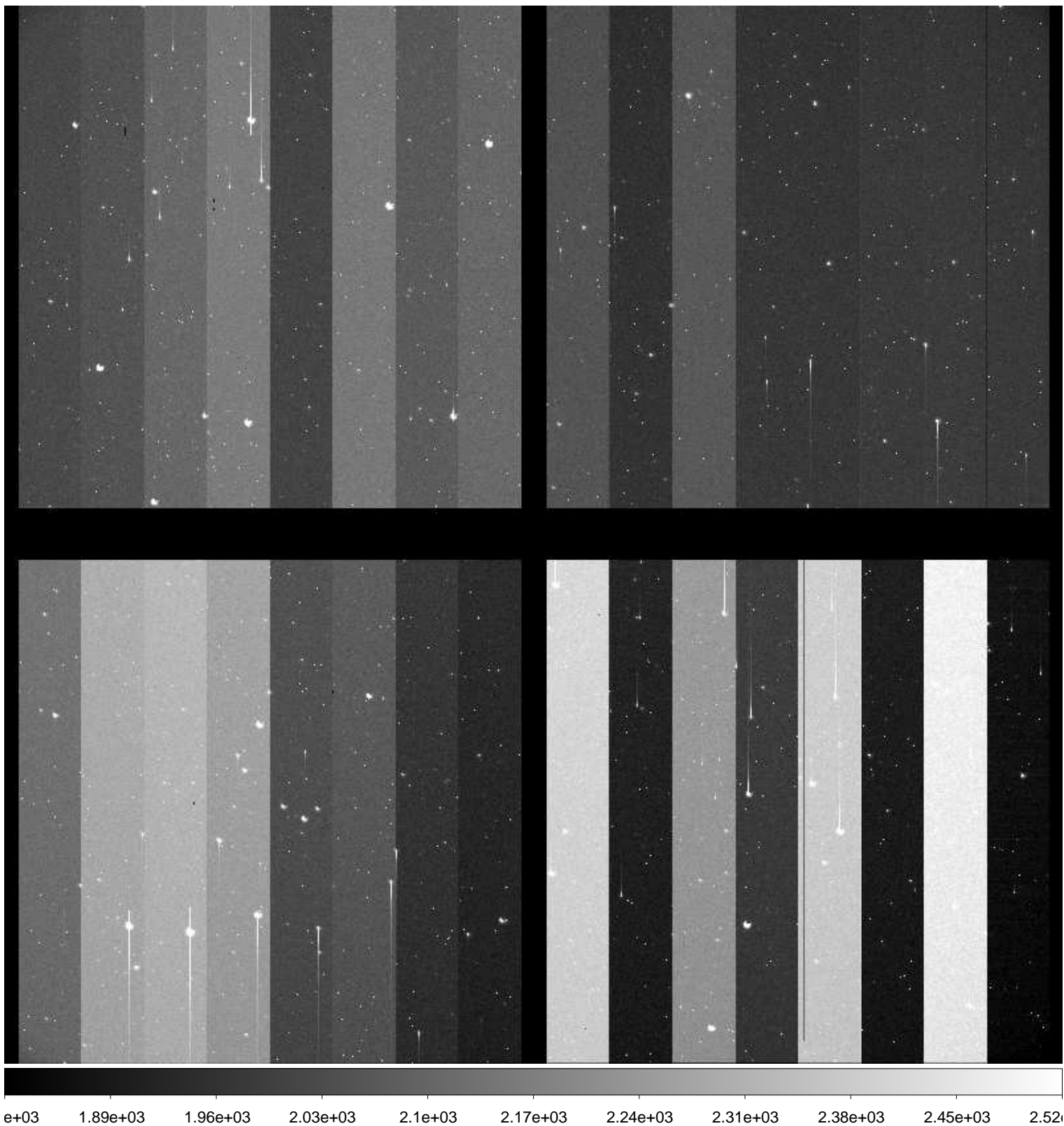

File Name : **xkmtc.20160202.050731.fits** # 153 / 181 #  
Project ID : NEO-ECSUNG  
Image Type : OBJECT  
Object Name : **Crater02-4**  
RA : 11:49:14.020  
DEC : -18:25:02.00  
Exposure Time : 120  
Airmass : 1.03  
Sidereal Time : 12:28:02  
Filter ID : B  
Observation Date : 2016-02-02T08:23:26  
CCD Temperature : -84.24

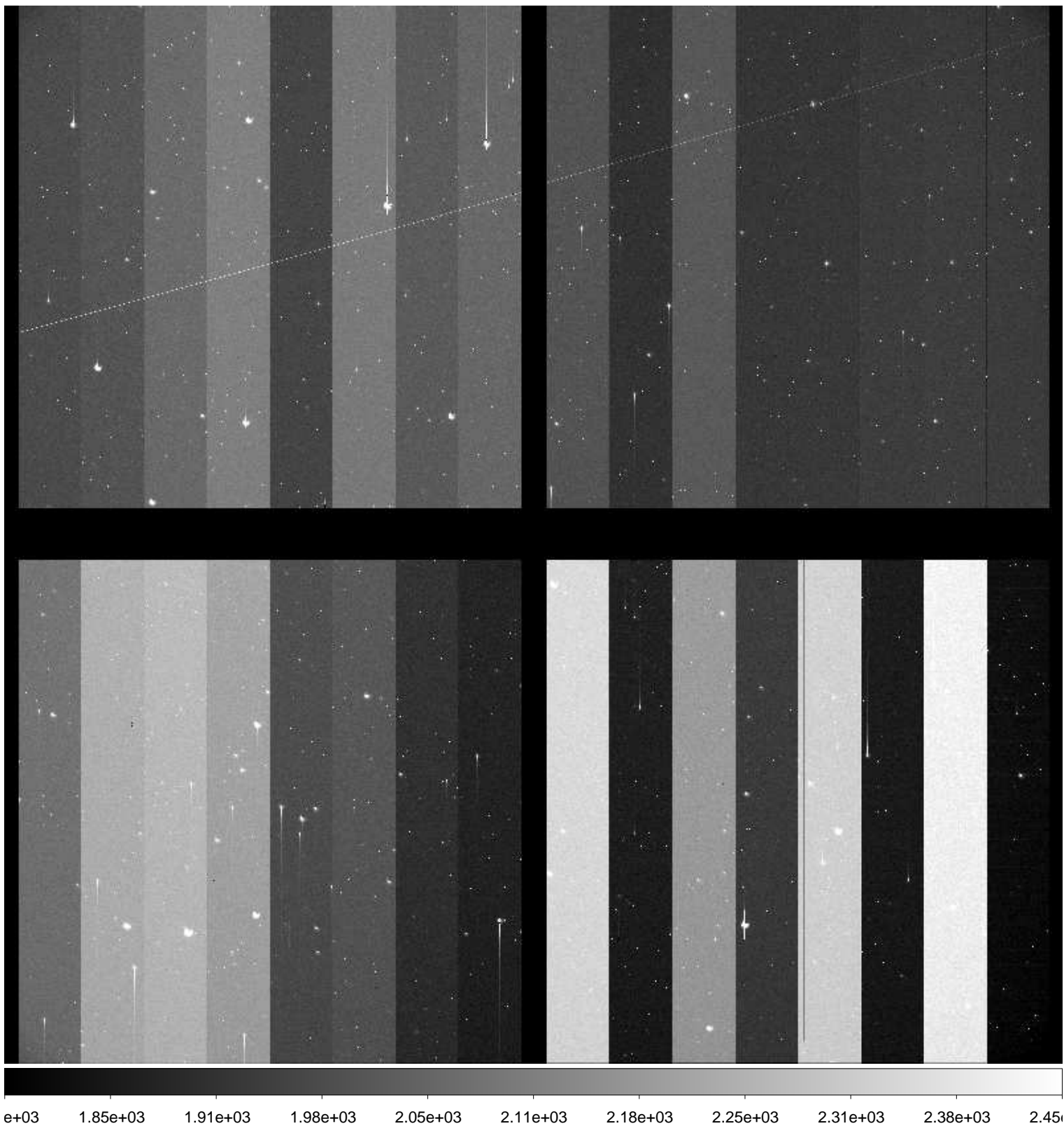

File Name : **xkmtc.20160202.050732.fits** # 154 / 181 #  
Project ID : NEO-ECSUNG  
Image Type : OBJECT  
Object Name : **Crater02-4**  
RA : 11:49:14.010  
DEC : -18:25:01.90  
Exposure Time : 120  
Airmass : 1.03  
Sidereal Time : 12:31:32  
Filter ID : V  
Observation Date : 2016-02-02T08:26:56  
CCD Temperature : -84.36

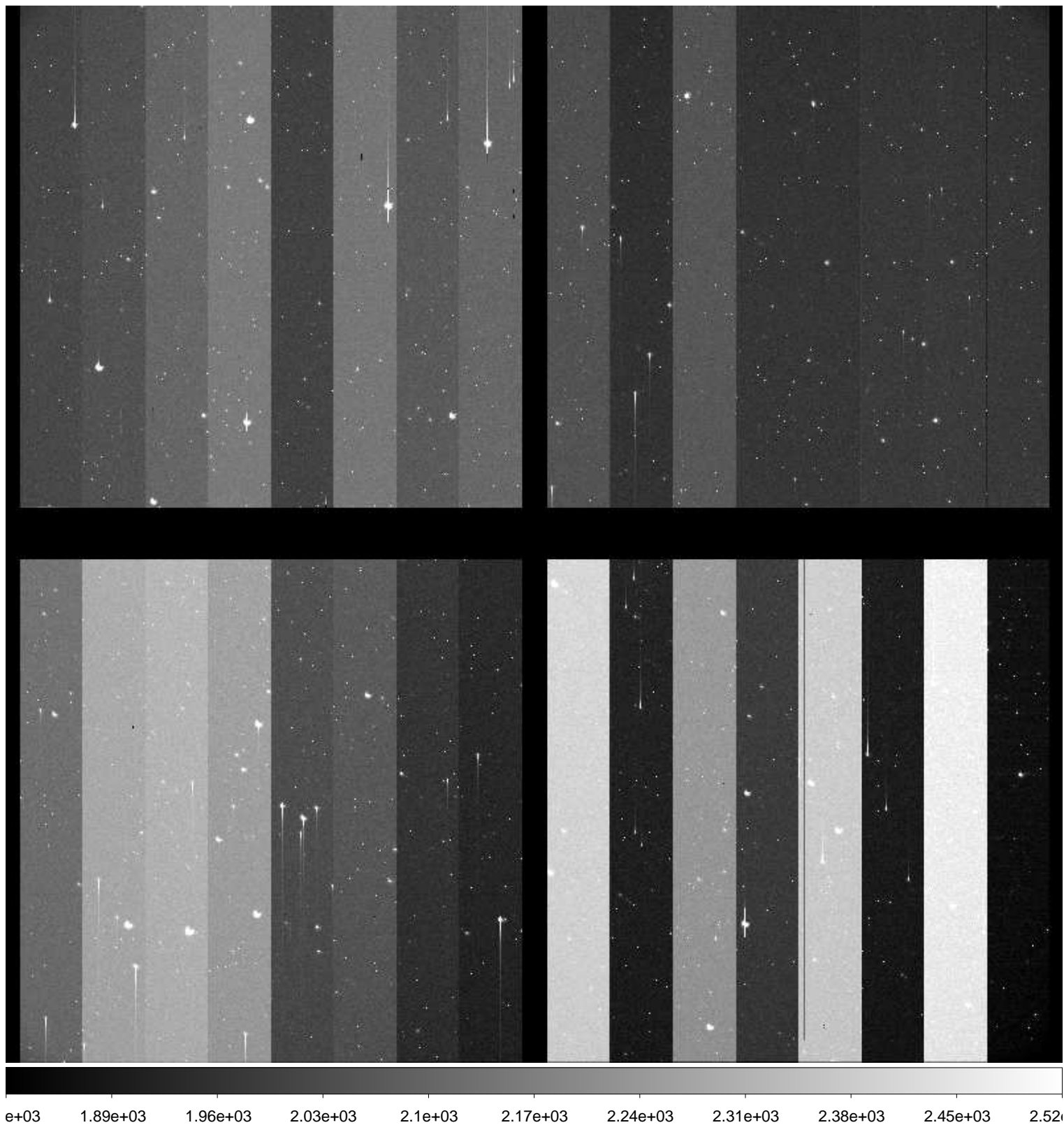



File Name : **xkmtc.20160202.050733.fits** # 155 / 181 #  
Project ID : NEO-ECSUNG  
Image Type : OBJECT  
Object Name : **Crater02-5**  
RA : 11:49:12.950  
DEC : -18:25:01.90  
Exposure Time : 120  
Airmass : 1.04  
Sidereal Time : 12:34:40  
Filter ID : B  
Observation Date : 2016-02-02T08:30:04  
CCD Temperature : -84.46

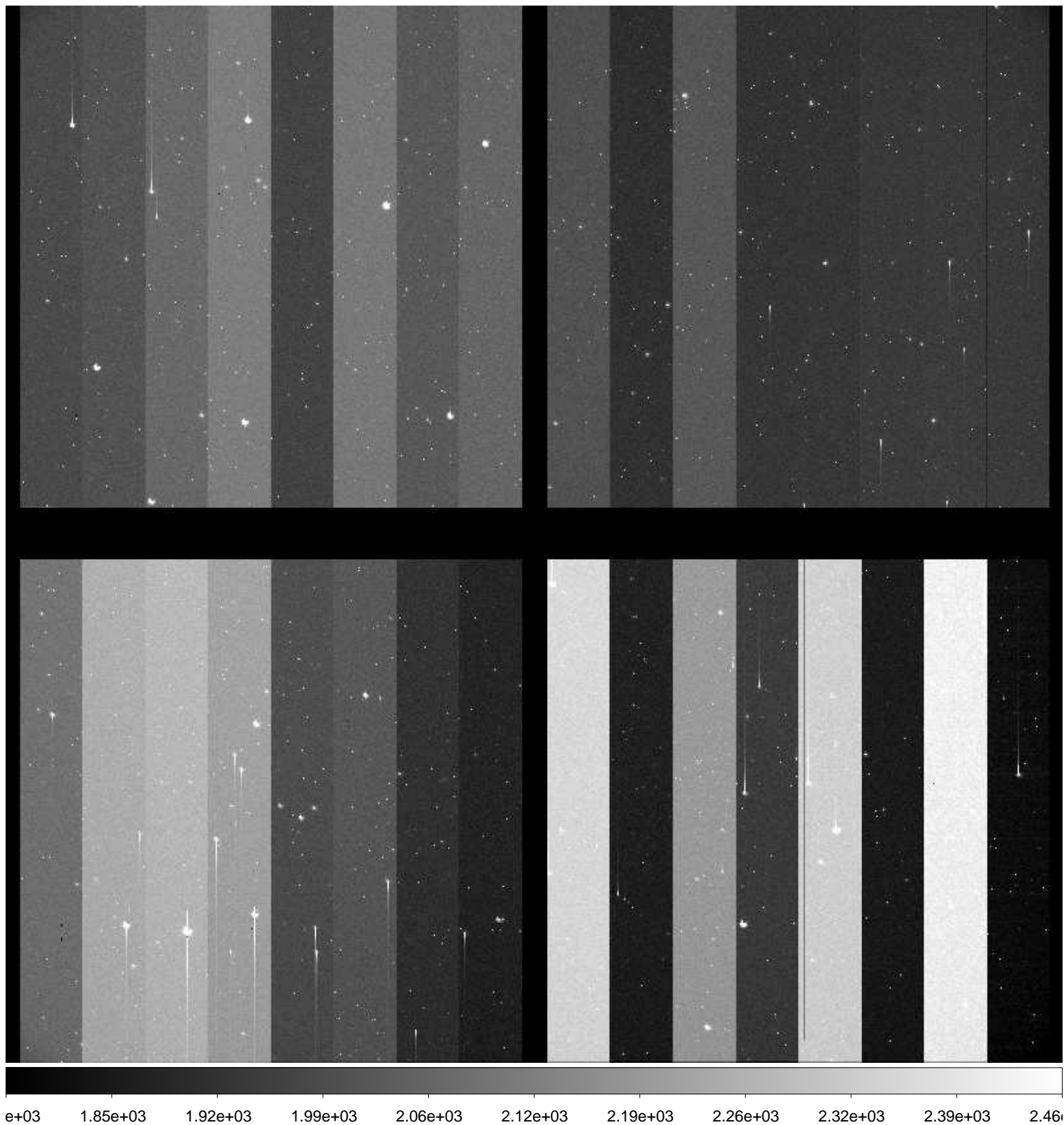

File Name : **xkmtc.20160202.050734.fits** # 156 / 181 #  
Project ID : NEO-ECSUNG  
Image Type : OBJECT  
Object Name : **Crater02-5**  
RA : 11:49:12.950  
DEC : -18:25:02.00  
Exposure Time : 120  
Airmass : 1.04  
Sidereal Time : 12:38:10  
Filter ID : V  
Observation Date : 2016-02-02T08:33:34  
CCD Temperature : -84.54

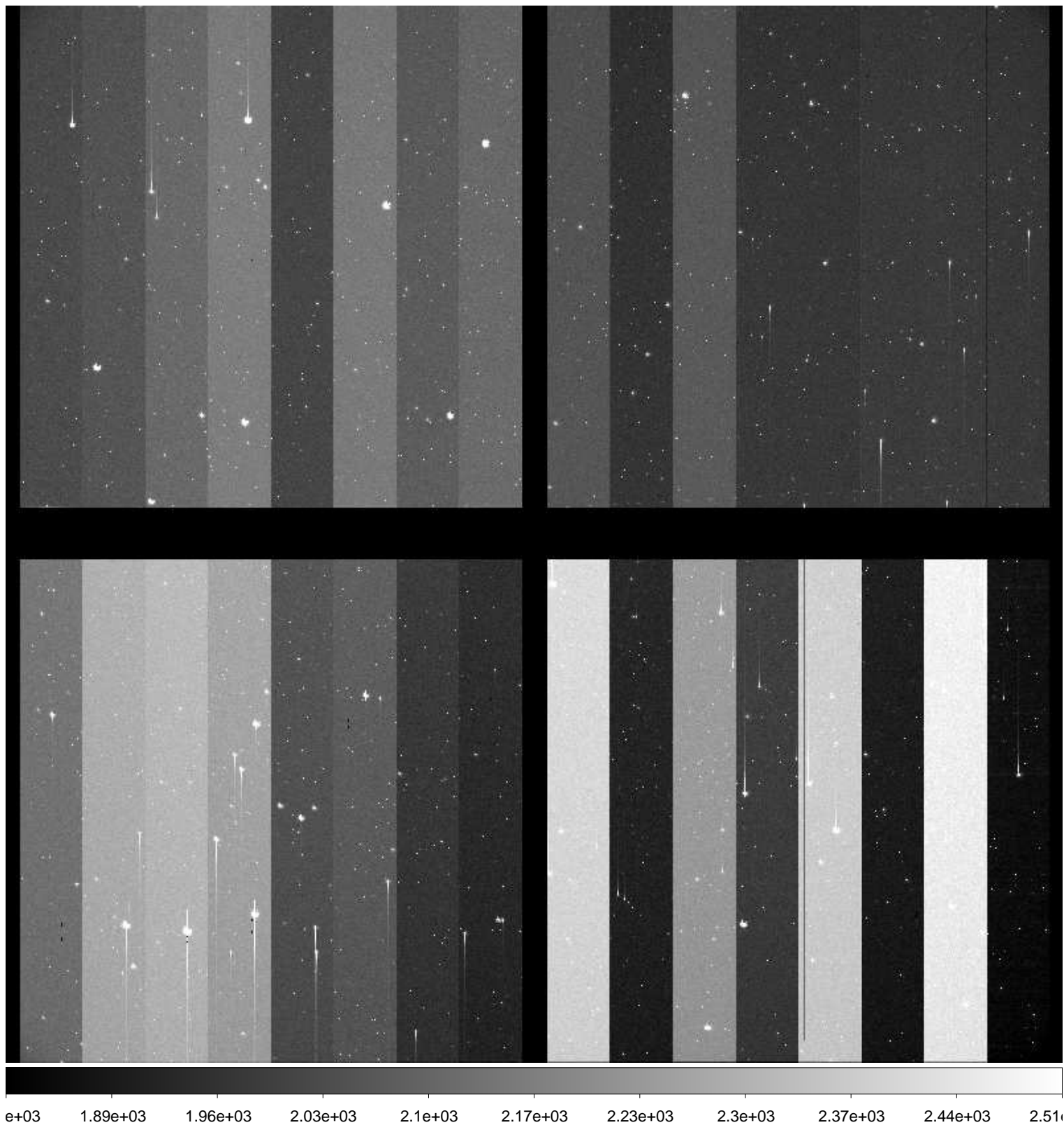

File Name : **xkmtc.20160202.050735.fits** # 157 / 181 #  
Project ID : NEO-ECSUNG  
Image Type : OBJECT  
Object Name : **Crater02-6**  
RA : 11:49:12.960  
DEC : -18:24:47.00  
Exposure Time : 120  
Airmass : 1.04  
Sidereal Time : 12:41:17  
Filter ID : B  
Observation Date : 2016-02-02T08:36:39  
CCD Temperature : -82

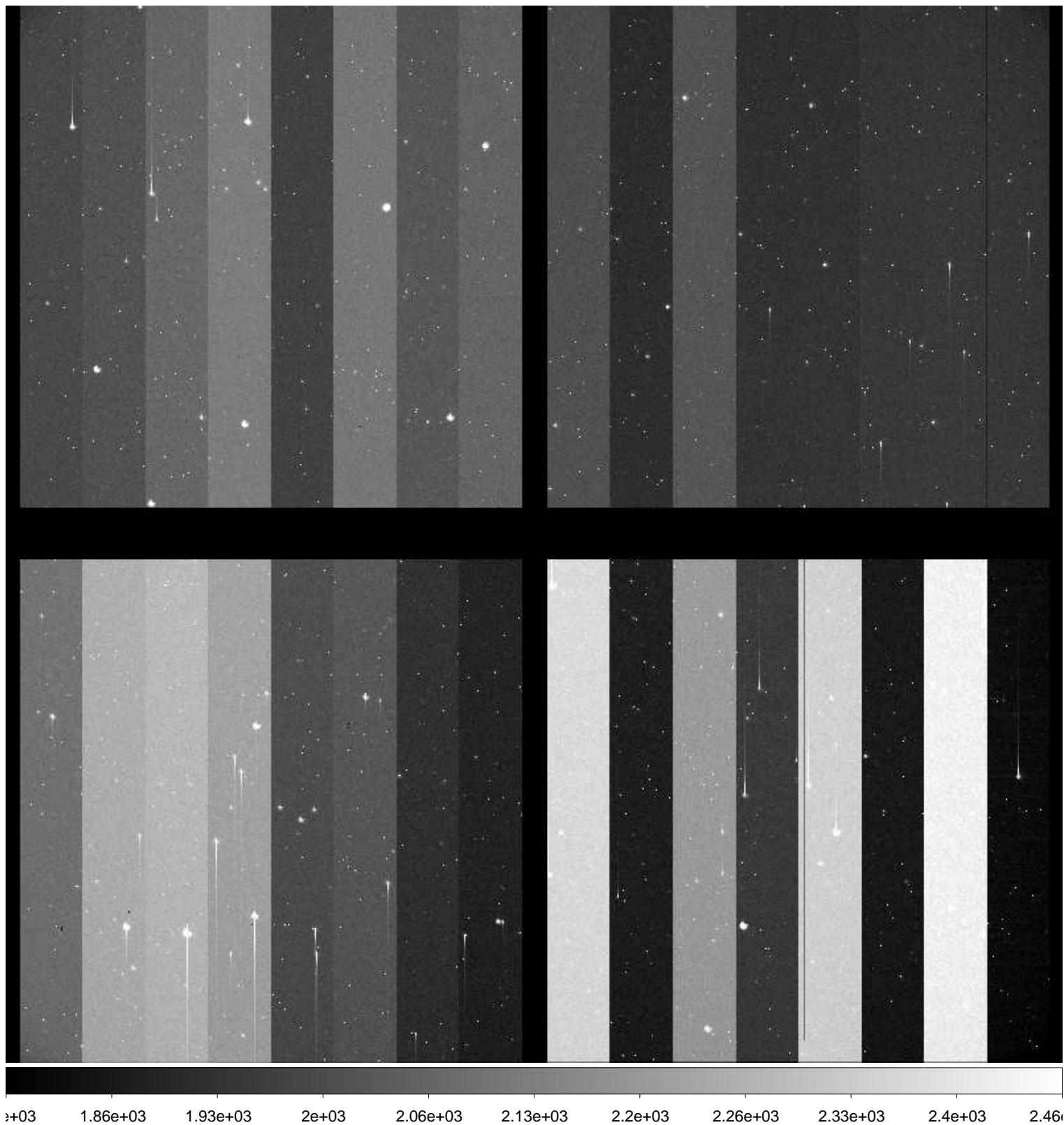



File Name : **xkmtc.20160202.050736.fits** # 158 / 181 #  
Project ID : NEO-ECSUNG  
Image Type : OBJECT  
Object Name : **Crater02-6**  
RA : 11:49:12.940  
DEC : -18:24:47.00  
Exposure Time : 120  
Airmass : 1.05  
Sidereal Time : 12:44:38  
Filter ID : V  
Observation Date : 2016-02-02T08:39:59  
CCD Temperature : -84.45

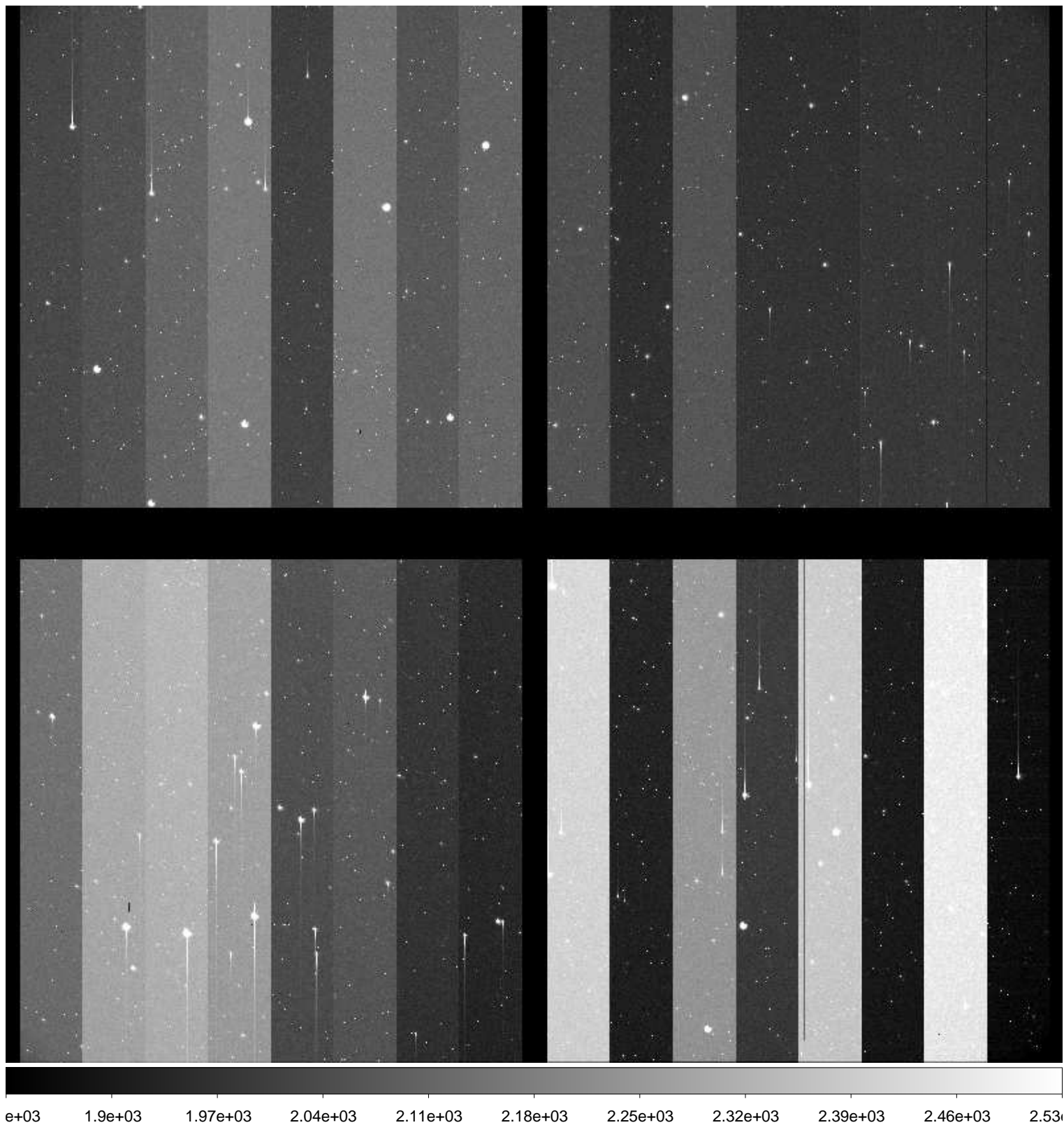

File Name : **xkmtc.20160202.050737.fits** # 159 / 181 #  
Project ID : NEO-ECSUNG  
Image Type : OBJECT  
Object Name : **Crater02-7**  
RA : 11:49:12.950  
DEC : -18:24:31.90  
Exposure Time : 120  
Airmass : 1.05  
Sidereal Time : 12:48:18  
Filter ID : B  
Observation Date : 2016-02-02T08:43:39  
CCD Temperature : -84.59

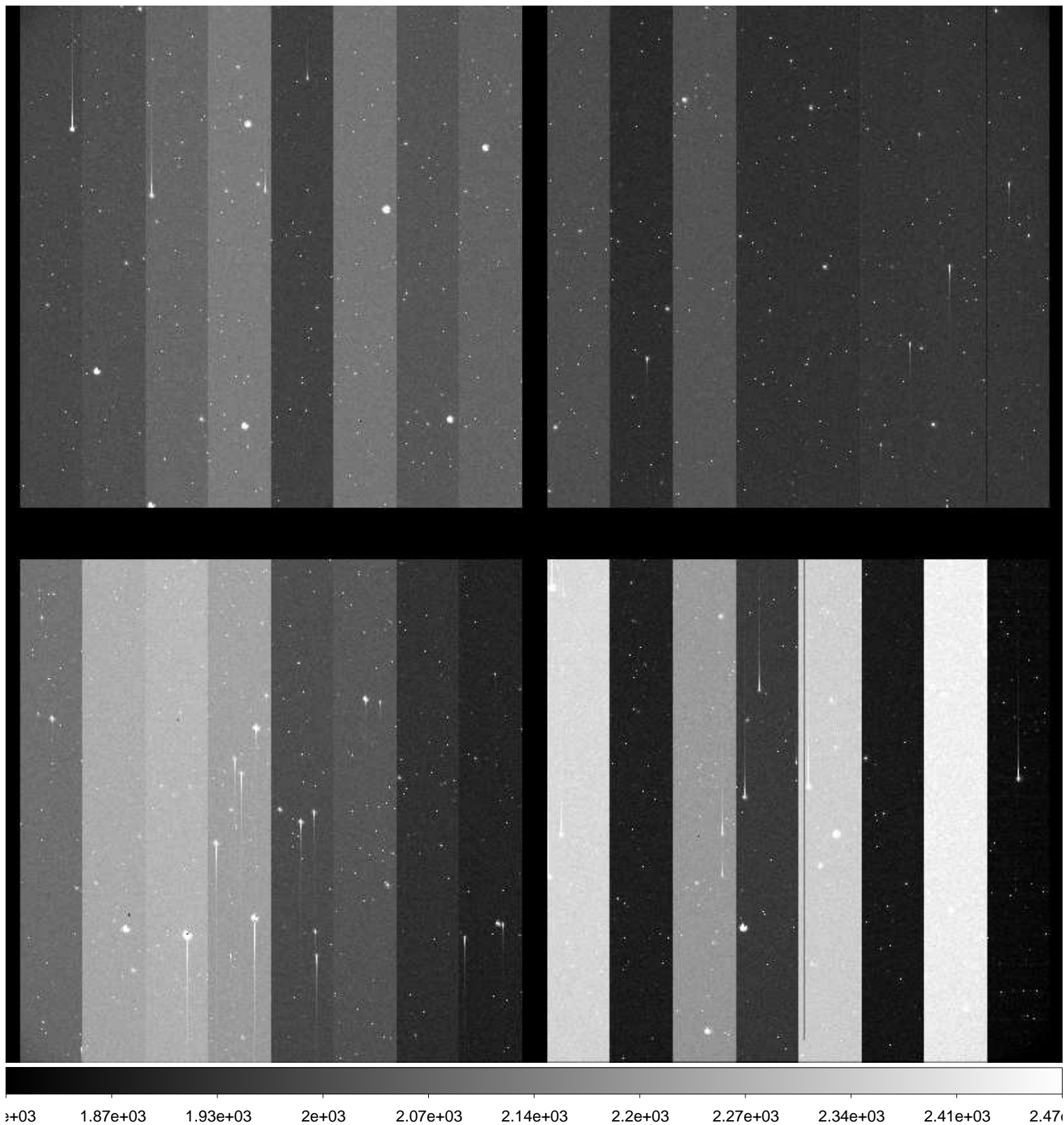

File Name : **xkmtc.20160202.050738.fits** # 160 / 181 #  
Project ID : NEO-ECSUNG  
Image Type : OBJECT  
Object Name : **Crater02-7**  
RA : 11:49:12.930  
DEC : -18:24:32.00  
Exposure Time : 120  
Airmass : 1.05  
Sidereal Time : 12:51:25  
Filter ID : V  
Observation Date : 2016-02-02T08:46:45  
CCD Temperature : -84.66

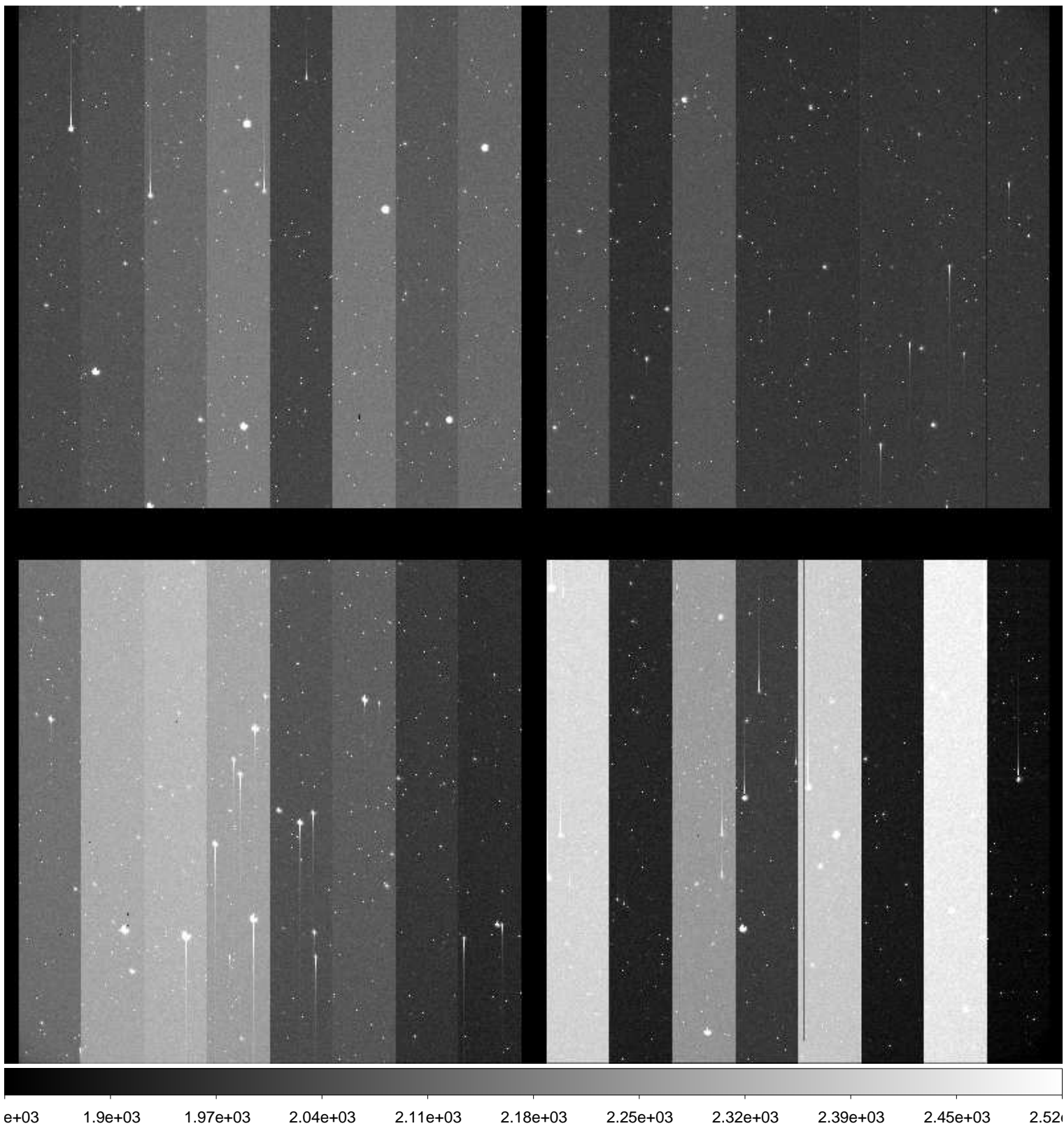



File Name : **xkmtc.20160202.050739.fits** # 161 / 181 #  
Project ID : NEO-ECSUNG  
Image Type : OBJECT  
Object Name : **Crater02-8**  
RA : 11:49:14.010  
DEC : -18:24:31.90  
Exposure Time : 120  
Airmass : 1.06  
Sidereal Time : 12:54:47  
Filter ID : B  
Observation Date : 2016-02-02T08:50:07  
CCD Temperature : -84.74

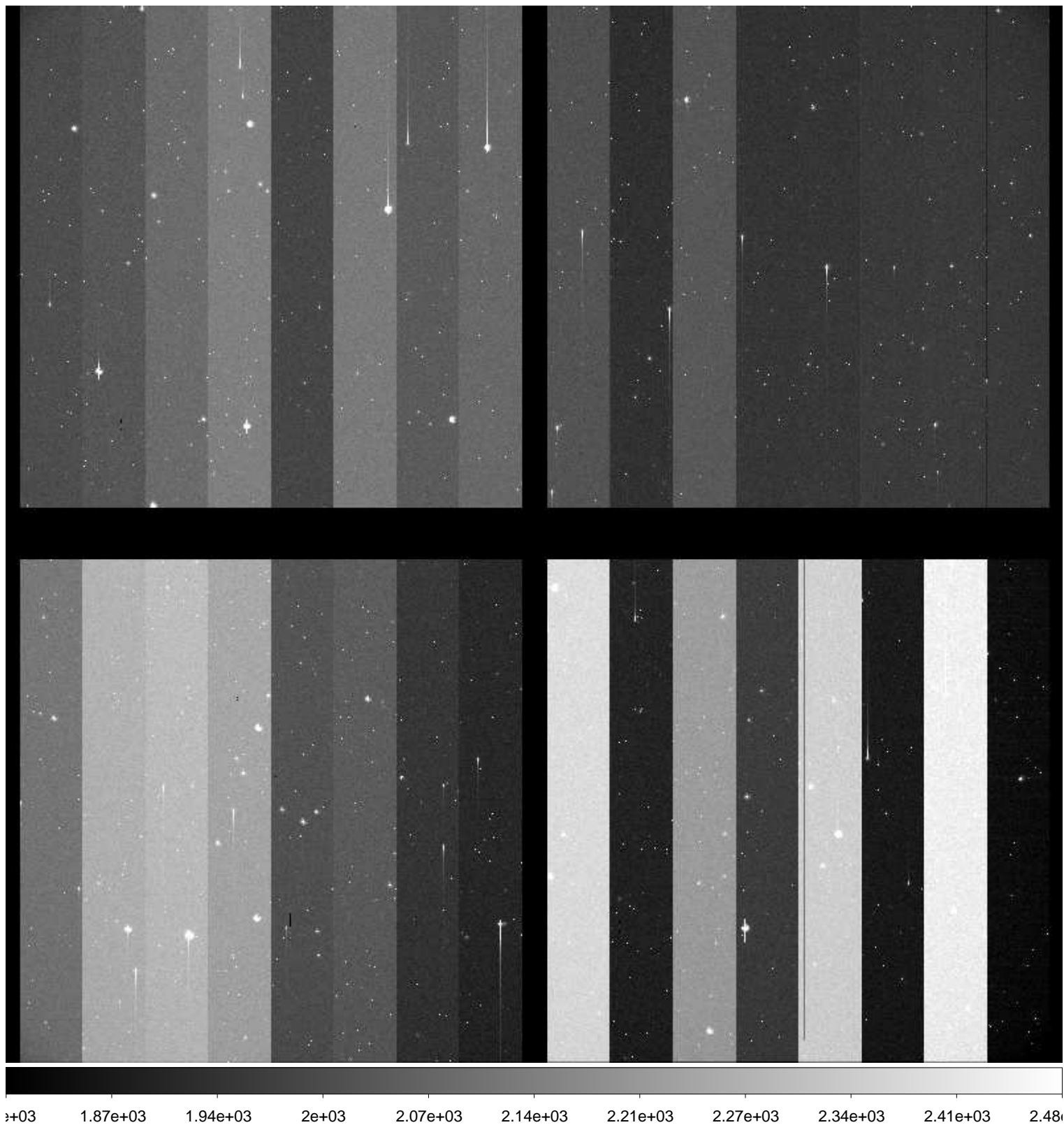

File Name : **xkmtc.20160202.050740.fits** # 162 / 181 #  
Project ID : NEO-ECSUNG  
Image Type : OBJECT  
Object Name : **Crater02-8**  
RA : 11:49:13.990  
DEC : -18:24:31.90  
Exposure Time : 120  
Airmass : 1.06  
Sidereal Time : 12:59:57  
Filter ID : V  
Observation Date : 2016-02-02T08:55:16  
CCD Temperature : -84.84

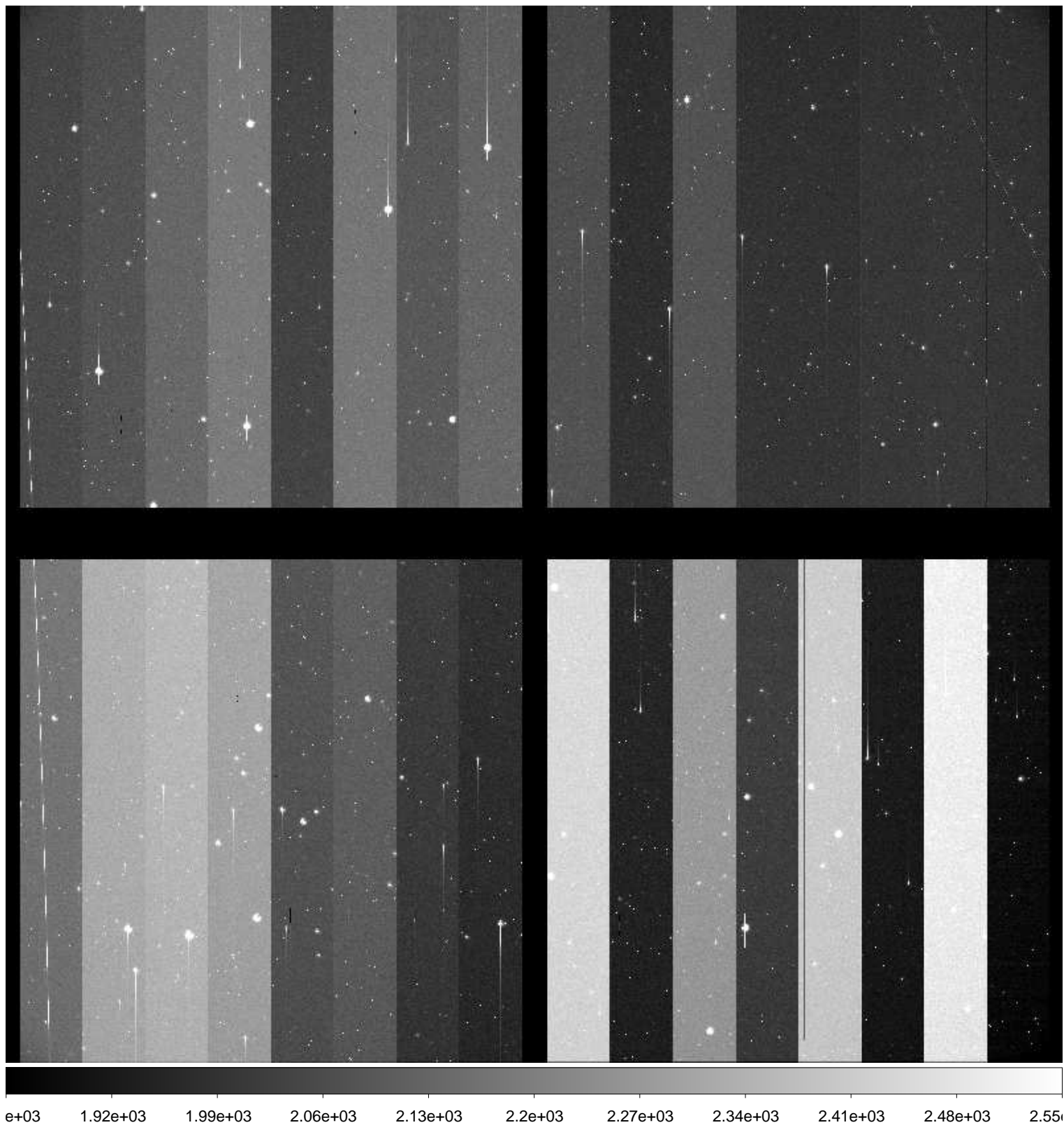

File Name : **xkmtc.20160202.050741.fits** # 163 / 181 #  
Project ID : NEO-ECSUNG  
Image Type : OBJECT  
Object Name : **Crater02-9**  
RA : 11:49:15.050  
DEC : -18:24:31.90  
Exposure Time : 120  
Airmass : 1.07  
Sidereal Time : 13:03:42  
Filter ID : B  
Observation Date : 2016-02-02T08:59:00  
CCD Temperature : -84.91

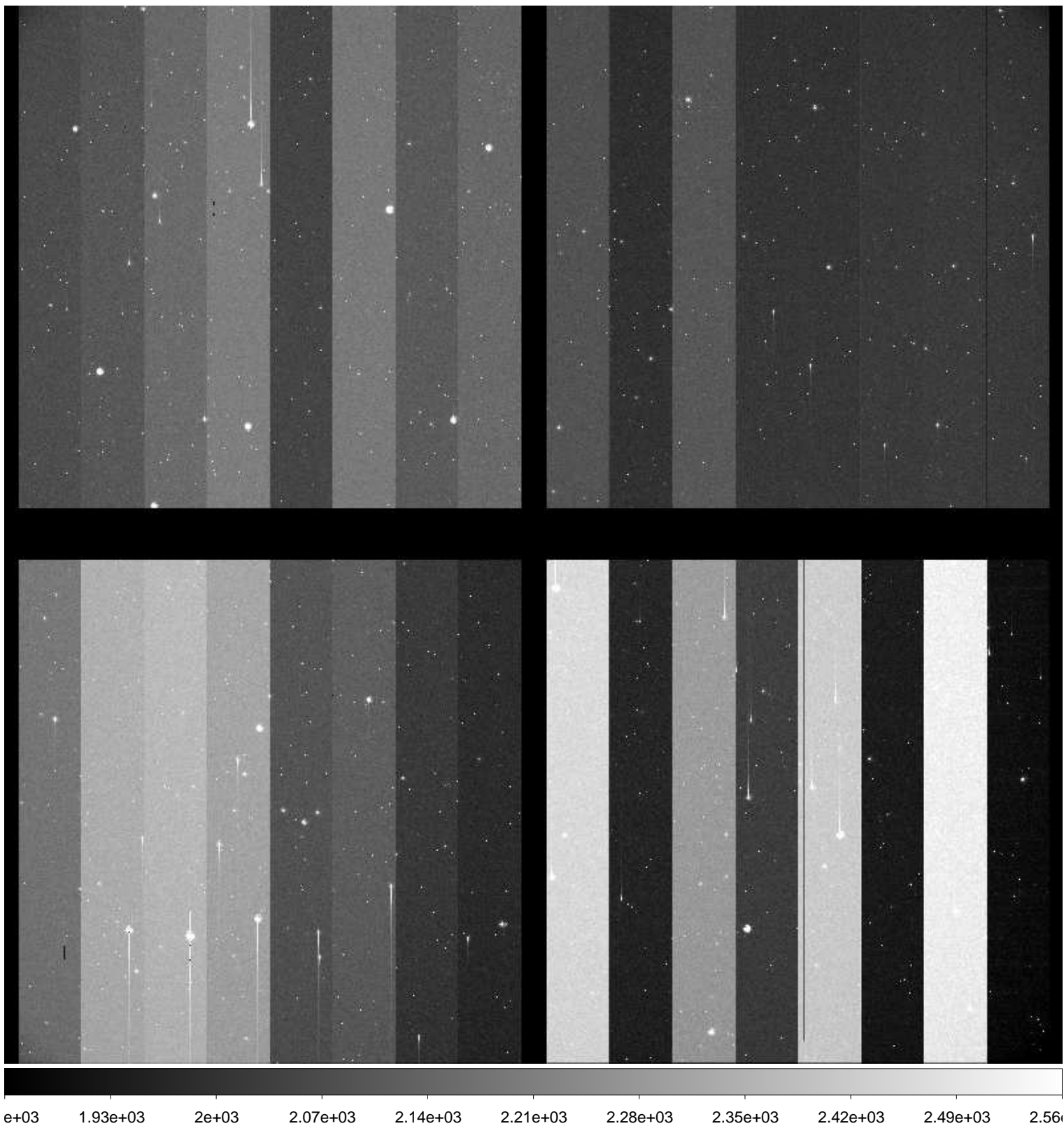



File Name : **xkmtc.20160202.050742.fits** # 164 / 181 #  
Project ID : NEO-ECSUNG  
Image Type : OBJECT  
Object Name : **Crater02-9**  
RA : 11:49:15.070  
DEC : -18:24:32.00  
Exposure Time : 120  
Airmass : 1.07  
Sidereal Time : 13:06:49  
Filter ID : V  
Observation Date : 2016-02-02T09:02:06  
CCD Temperature : -84.99

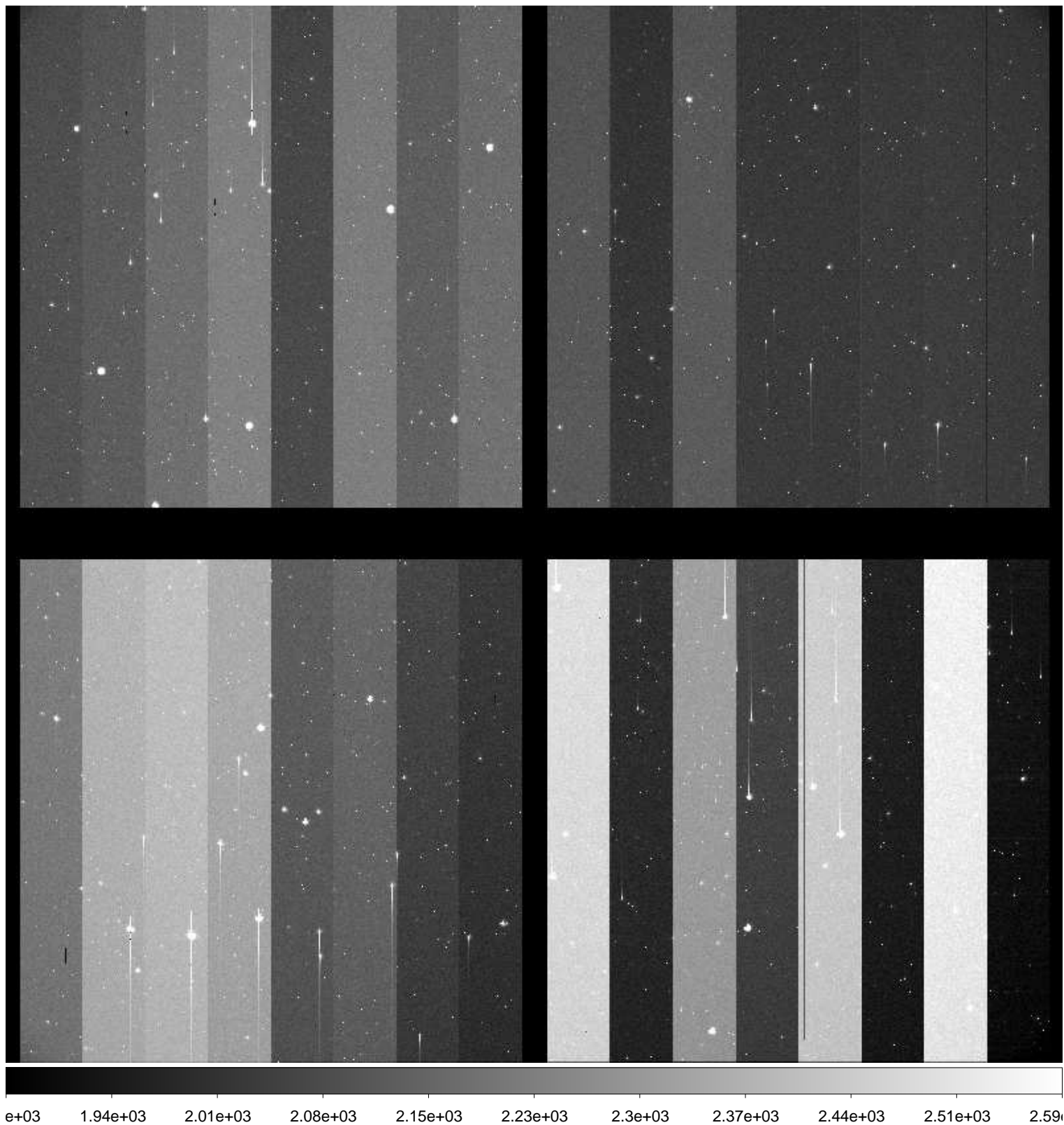

File Name : **xkmtc.20160202.050743.fits** # 165 / 181 #  
Project ID : ALL  
Image Type : DARK  
Object Name : **dark**  
RA : 13:12:07.020  
DEC : -29:56:10.10  
Exposure Time : 120  
Airmass : 1.00  
Sidereal Time : 13:12:54  
Filter ID : R  
Observation Date : 2016-02-02T09:08:10  
CCD Temperature : -85.06

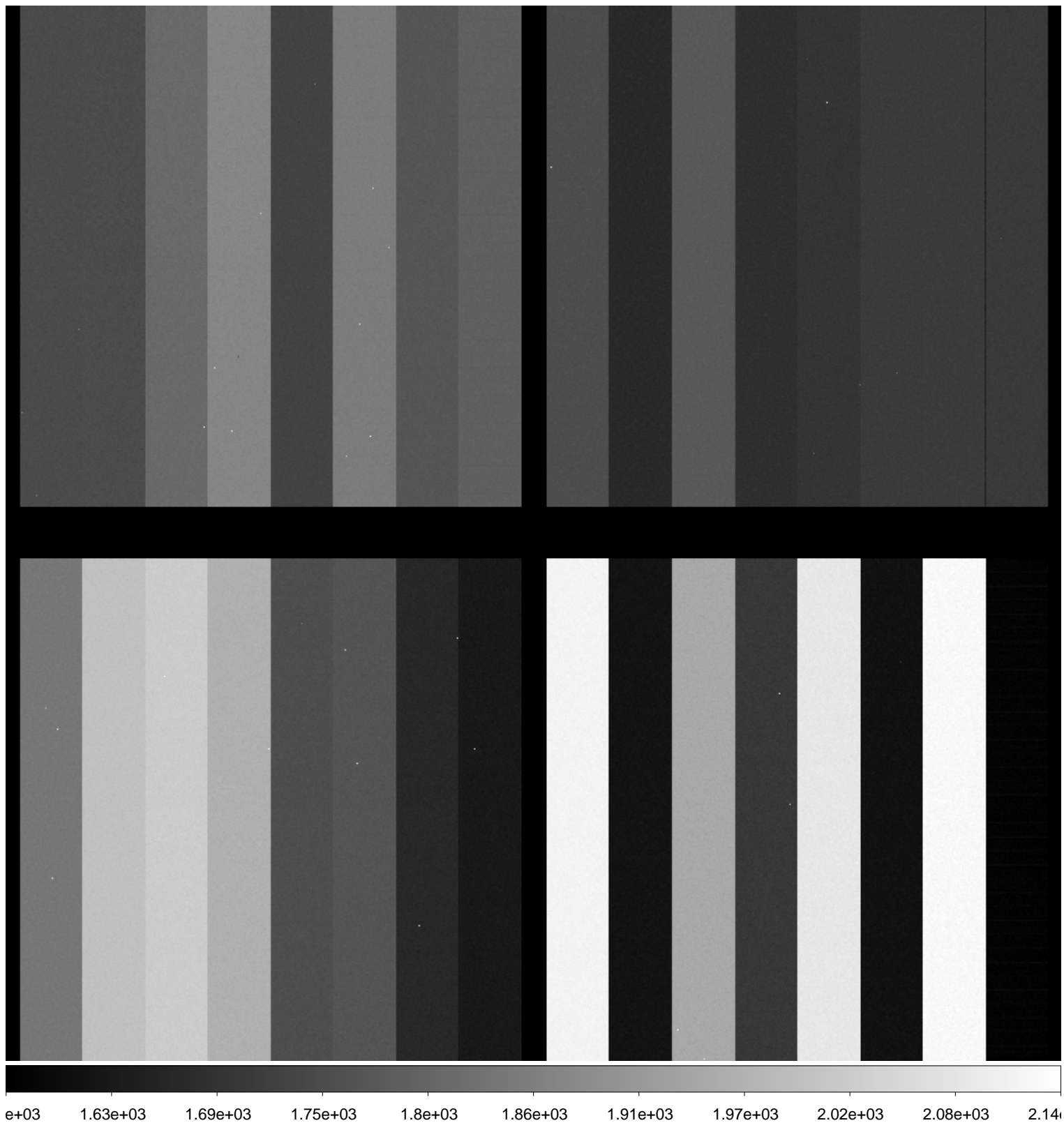

File Name : **xkmtc.20160202.050744.fits** # 166 / 181 #  
Project ID : ALL  
Image Type : DARK  
Object Name : **dark**  
RA : 13:15:09.880  
DEC : -29:56:11.70  
Exposure Time : 120  
Airmass : 1.00  
Sidereal Time : 13:15:57  
Filter ID : R  
Observation Date : 2016-02-02T09:11:13  
CCD Temperature : -85.08

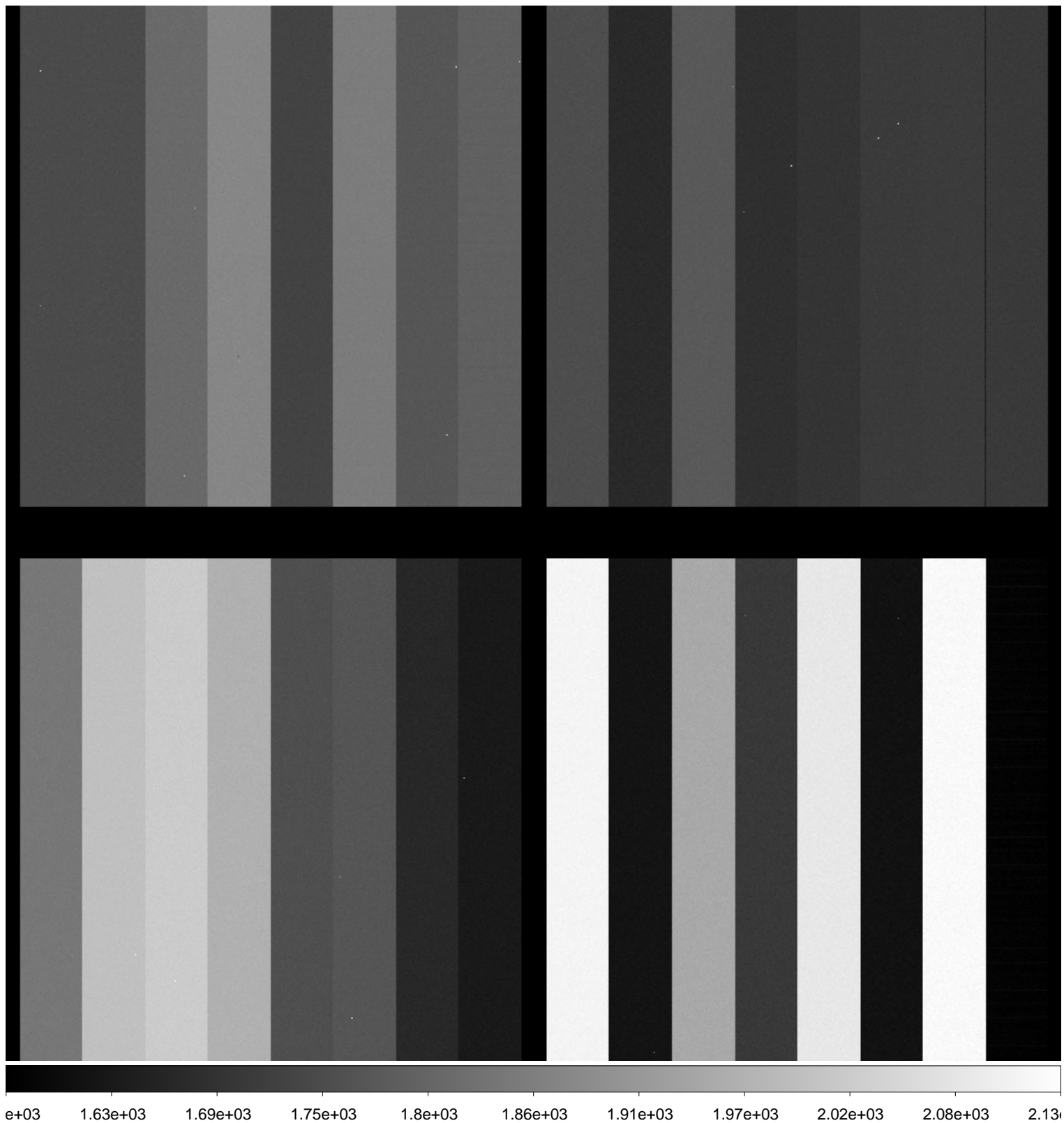



File Name : **xkmtc.20160202.050745.fits** # 167 / 181 #  
Project ID : ALL  
Image Type : DARK  
Object Name : **dark**  
RA : 13:18:06.000  
DEC : -29:56:13.20  
Exposure Time : 120  
Airmass : 1.00  
Sidereal Time : 13:18:53  
Filter ID : R  
Observation Date : 2016-02-02T09:14:22  
CCD Temperature : -85.14

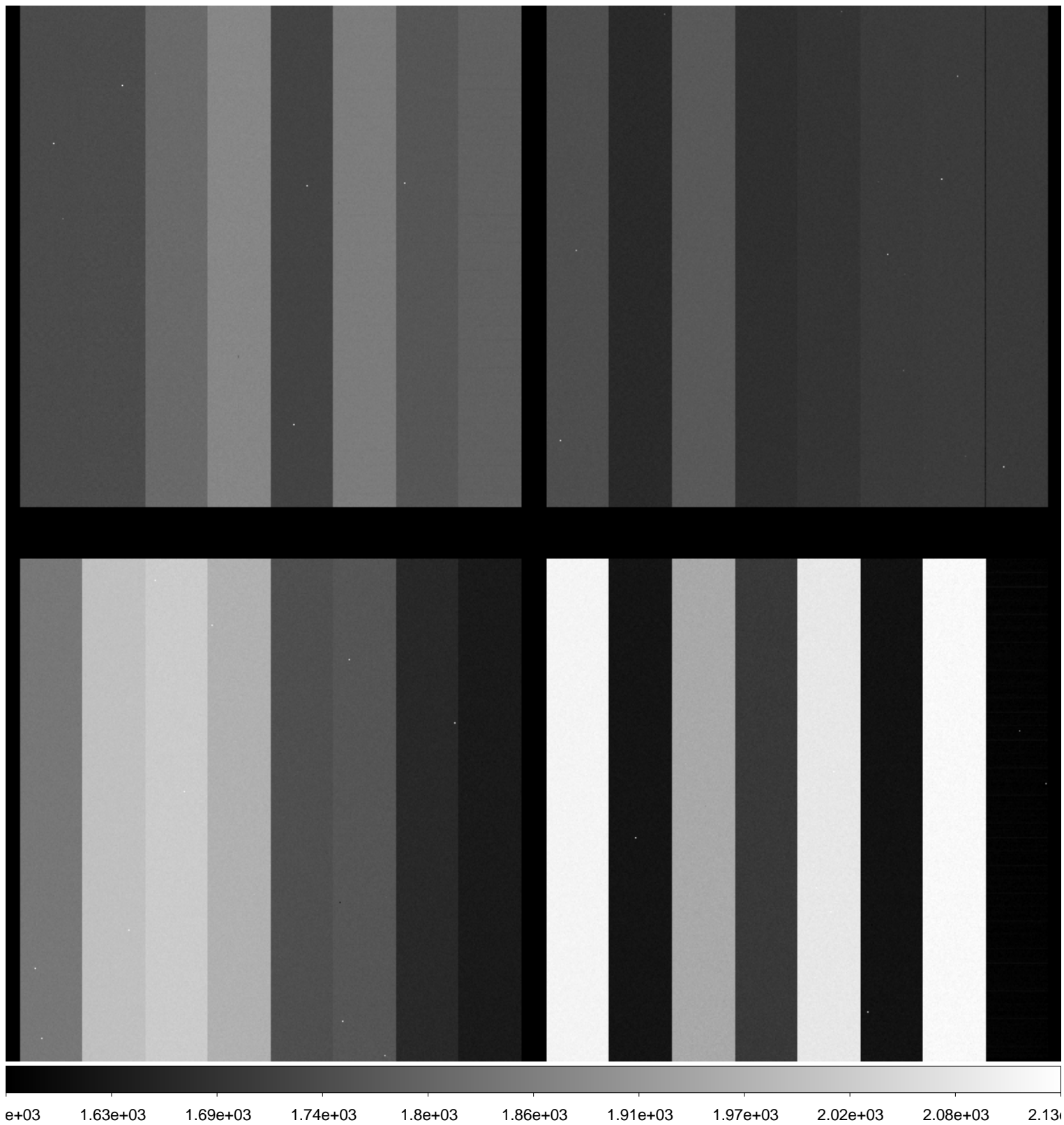

File Name : **xkmtc.20160202.050746.fits** # 168 / 181 #  
Project ID : ALL  
Image Type : BIAS  
Object Name : **bias**  
RA : 13:21:37.470  
DEC : -29:56:15.10  
Exposure Time : 0  
Airmass : 1.00  
Sidereal Time : 13:22:24  
Filter ID : R  
Observation Date : 2016-02-02T09:17:40  
CCD Temperature : -85.23

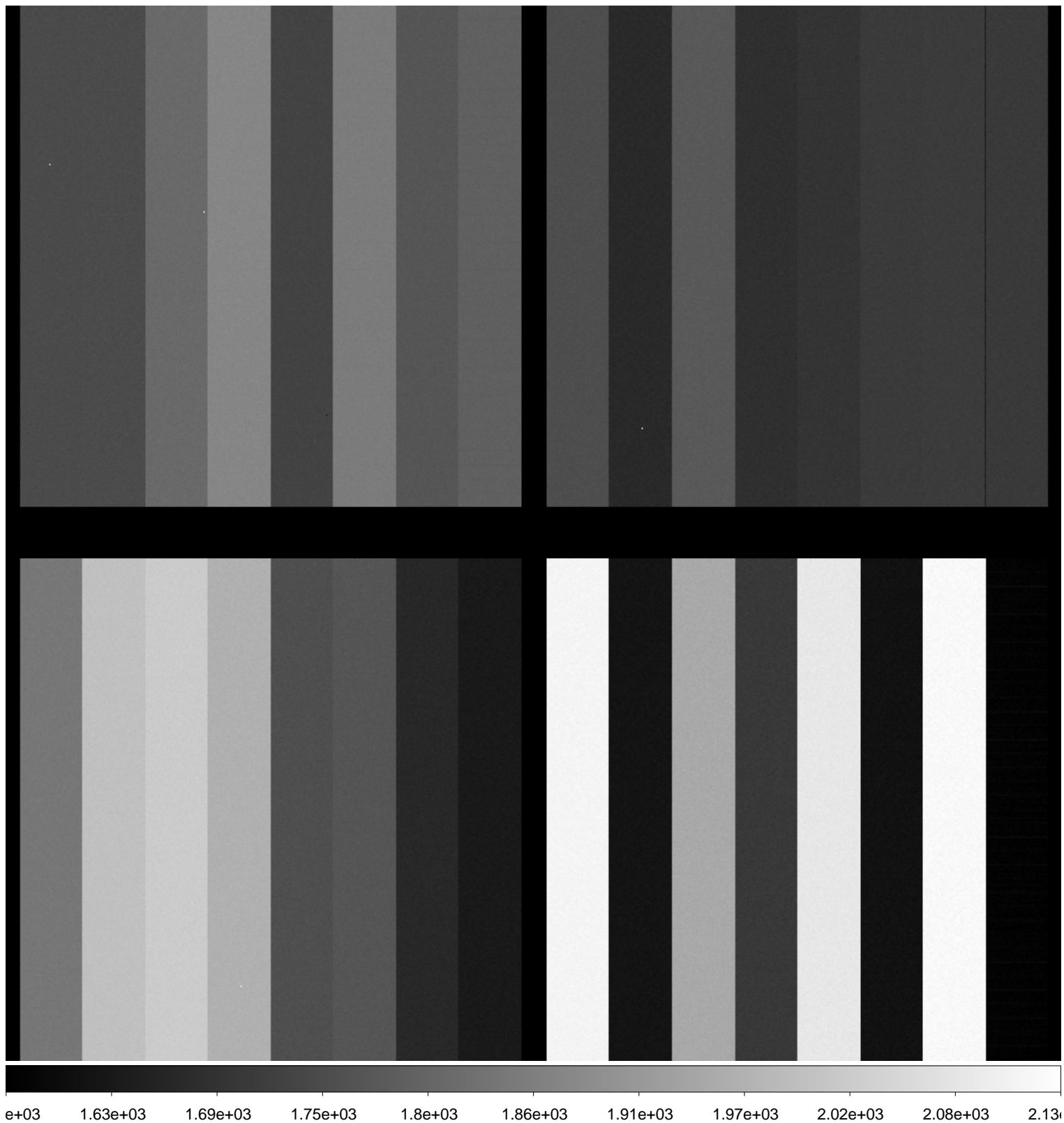

File Name : **xkmtc.20160202.050747.fits** # 169 / 181 #  
Project ID : ALL  
Image Type : BIAS  
Object Name : **bias**  
RA : 13:22:38.890  
DEC : -29:56:15.60  
Exposure Time : 0  
Airmass : 1.00  
Sidereal Time : 13:23:26  
Filter ID : R  
Observation Date : 2016-02-02T09:18:42  
CCD Temperature : -85.24

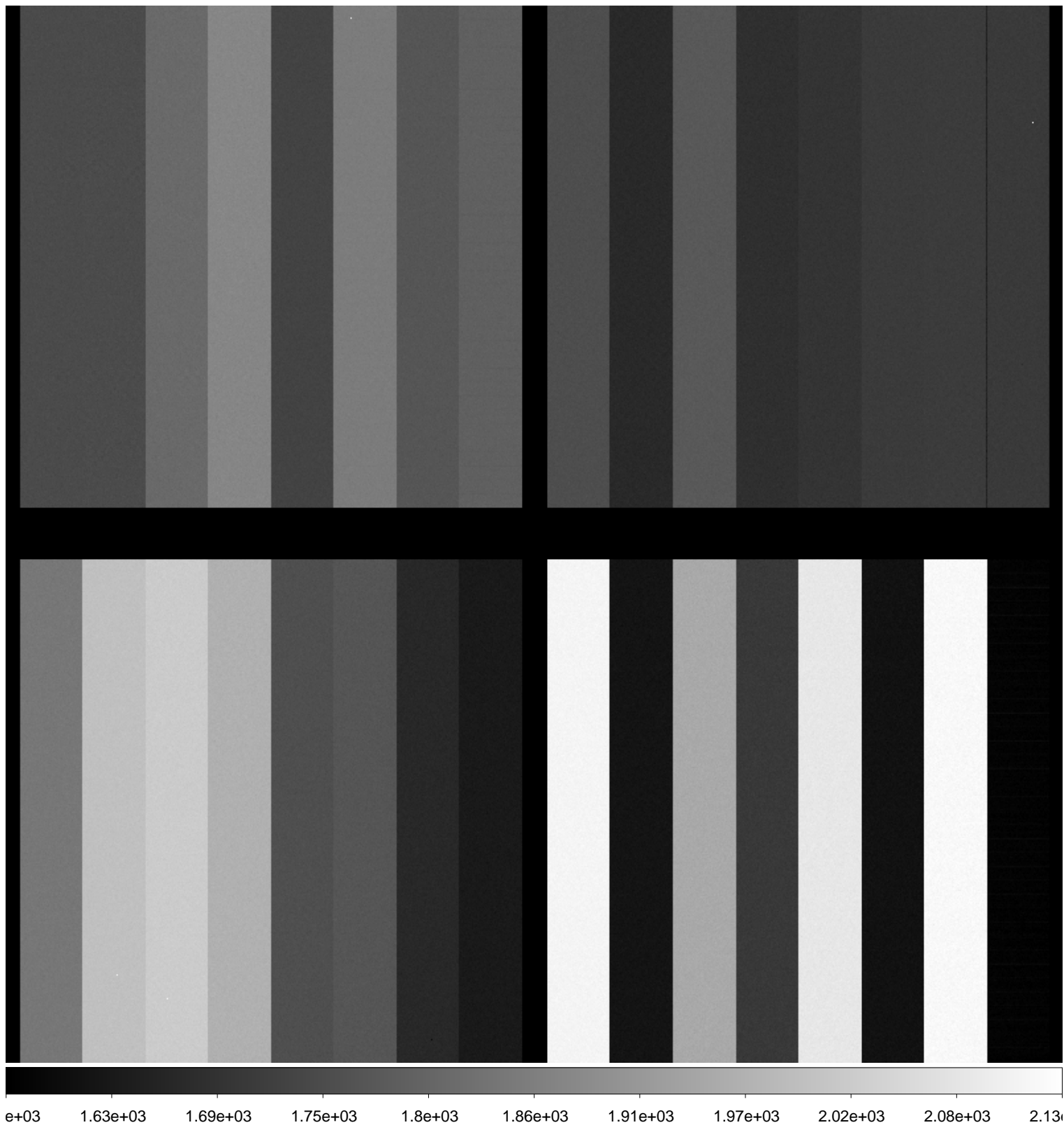



File Name : **xkmtc.20160202.050748.fits** # 170 / 181 #  
Project ID : ALL  
Image Type : BIAS  
Object Name : **bias**  
RA : 13:23:42.340  
DEC : -29:56:16.20  
Exposure Time : 0  
Airmass : 1.00  
Sidereal Time : 13:24:29  
Filter ID : R  
Observation Date : 2016-02-02T09:19:57  
CCD Temperature : -85.29

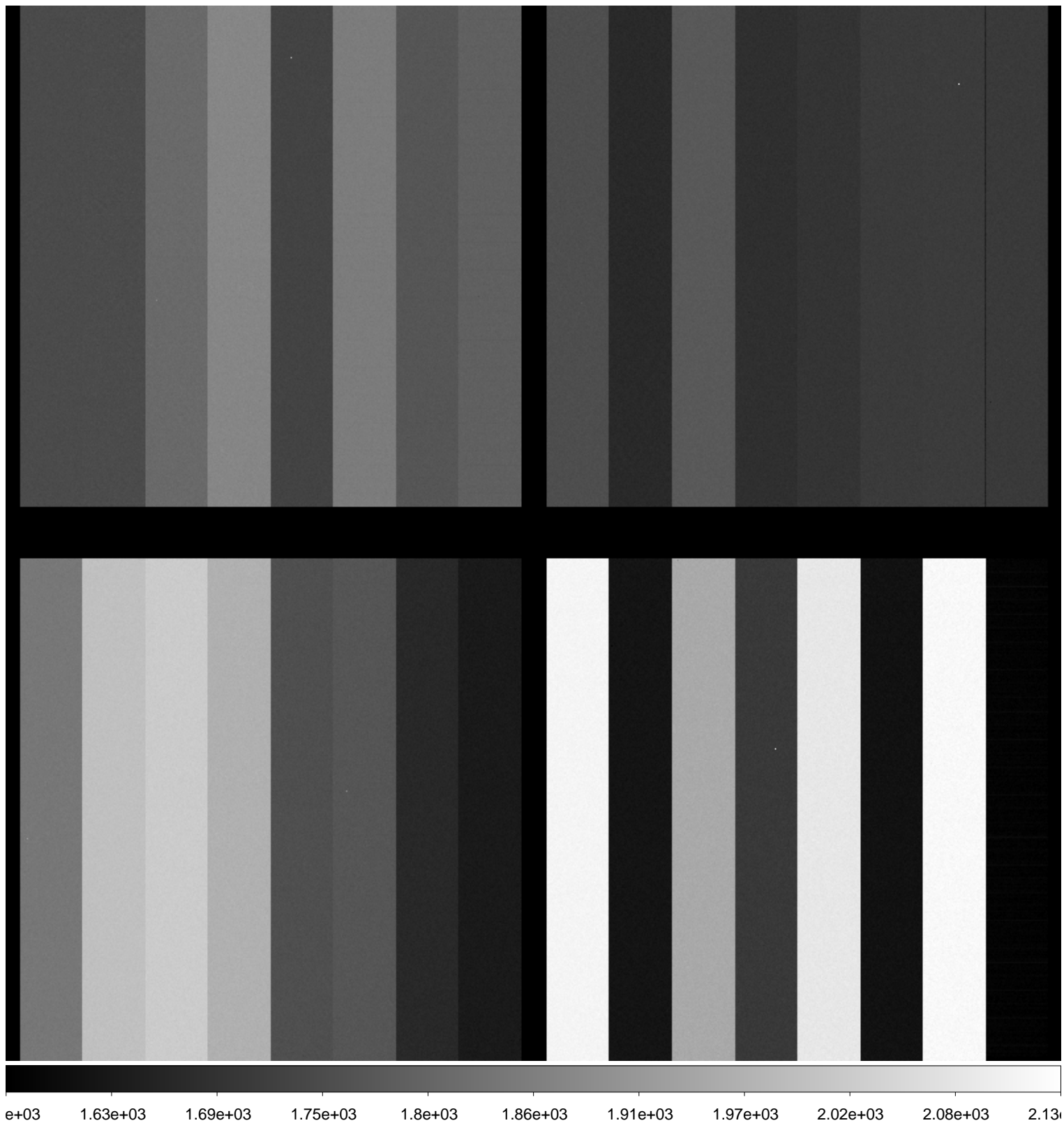

File Name : **xkmtc.20160202.050749.fits** # 171 / 181 #  
Project ID : ALL  
Image Type : BIAS  
Object Name : **bias**  
RA : 13:24:57.210  
DEC : -29:56:17.00  
Exposure Time : 0  
Airmass : 1.00  
Sidereal Time : 13:25:44  
Filter ID : R  
Observation Date : 2016-02-02T09:20:59  
CCD Temperature : -85.31

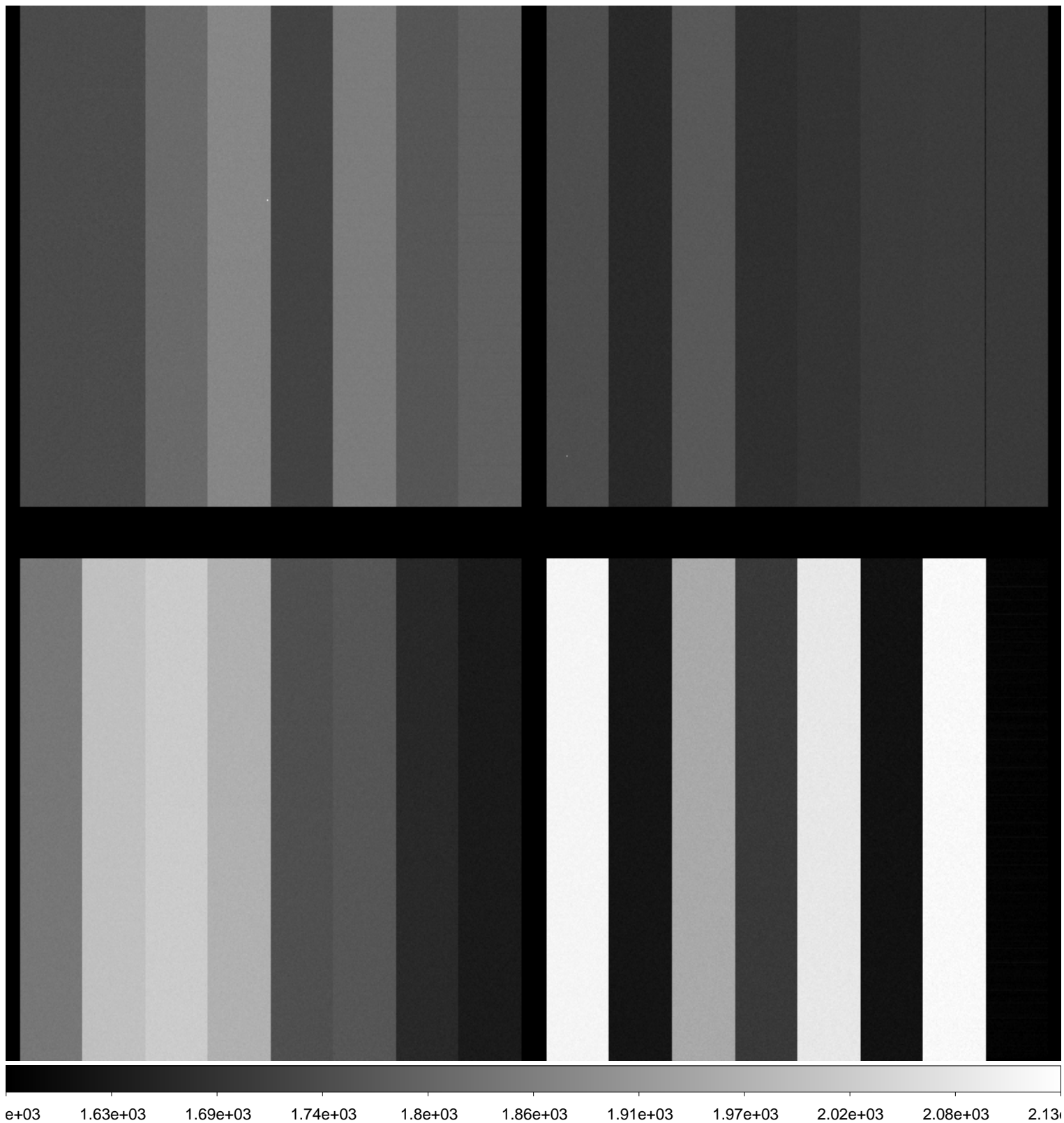

File Name : **xkmtc.20160202.050750.fits** # 172 / 181 #  
Project ID : ALL  
Image Type : BIAS  
Object Name : **bias**  
RA : 13:25:58.630  
DEC : -29:56:17.50  
Exposure Time : 0  
Airmass : 1.00  
Sidereal Time : 13:26:46  
Filter ID : R  
Observation Date : 2016-02-02T09:22:02  
CCD Temperature : -85.35

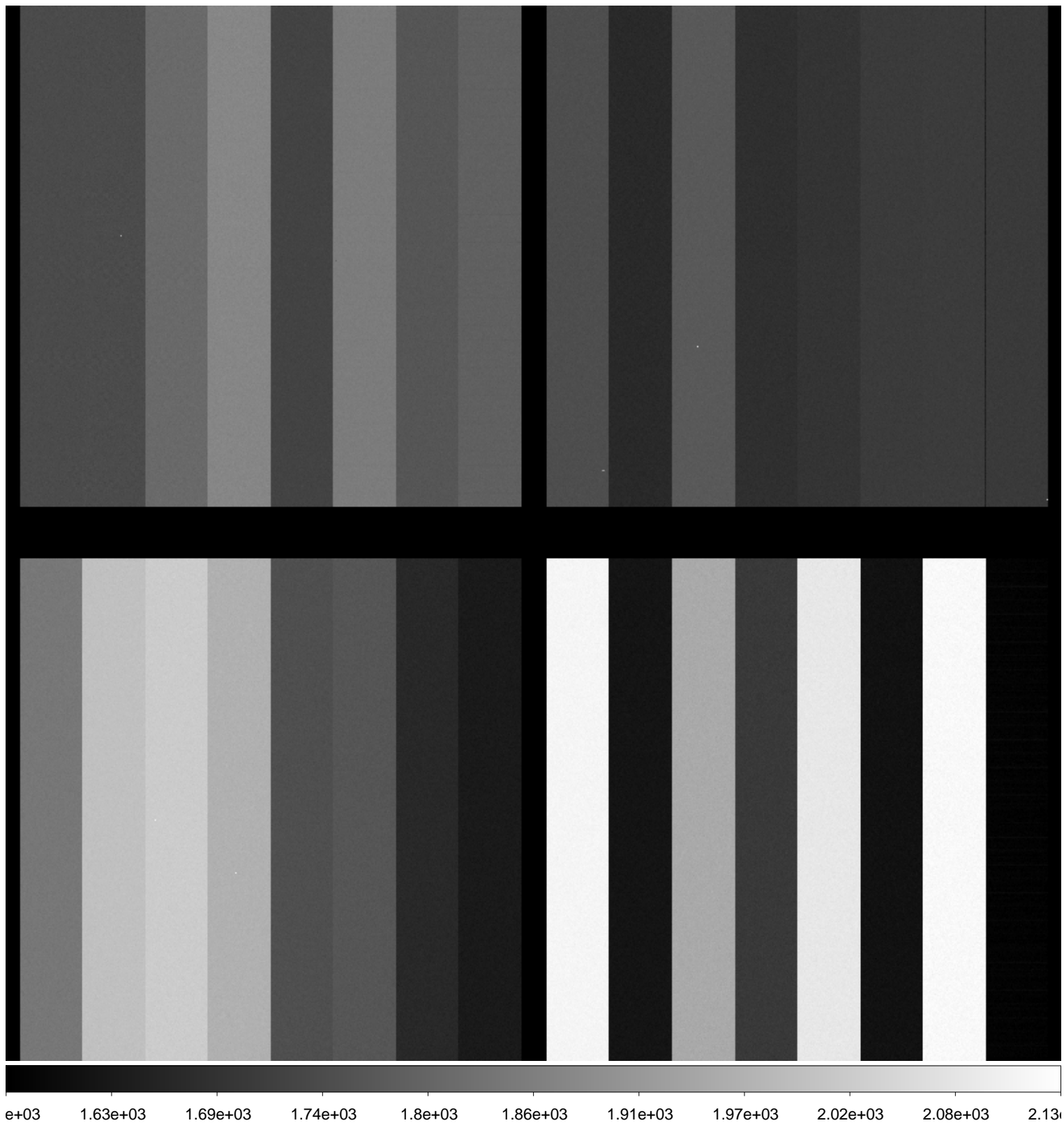



File Name : **xkmtc.20160202.050751.fits** # 173 / 181 #  
Project ID : ALL  
Image Type : FLAT  
Object Name : **flat**  
RA : 12:14:31.030  
DEC : -19:17:13.30  
Exposure Time : 60  
Airmass : 1.07  
Sidereal Time : 13:36:06  
Filter ID : I  
Observation Date : 2016-02-02T09:31:20  
CCD Temperature : -85.3

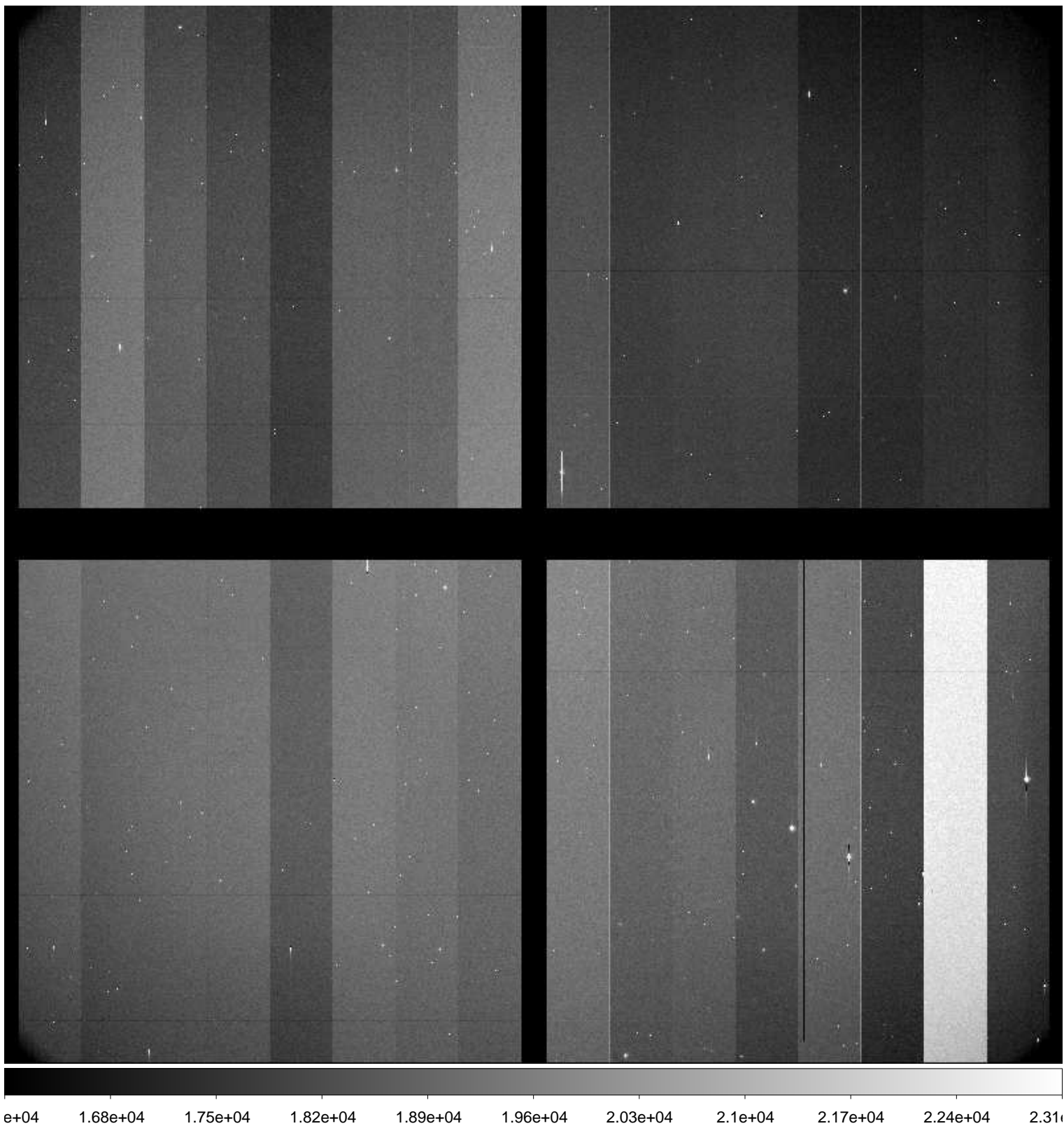

File Name : **xkmtc.20160202.050752.fits** # 174 / 181 #  
Project ID : ALL  
Image Type : FLAT  
Object Name : **flat**  
RA : 12:14:43.190  
DEC : -19:09:12.10  
Exposure Time : 60  
Airmass : 1.08  
Sidereal Time : 13:38:21  
Filter ID : I  
Observation Date : 2016-02-02T09:33:34  
CCD Temperature : -85.39

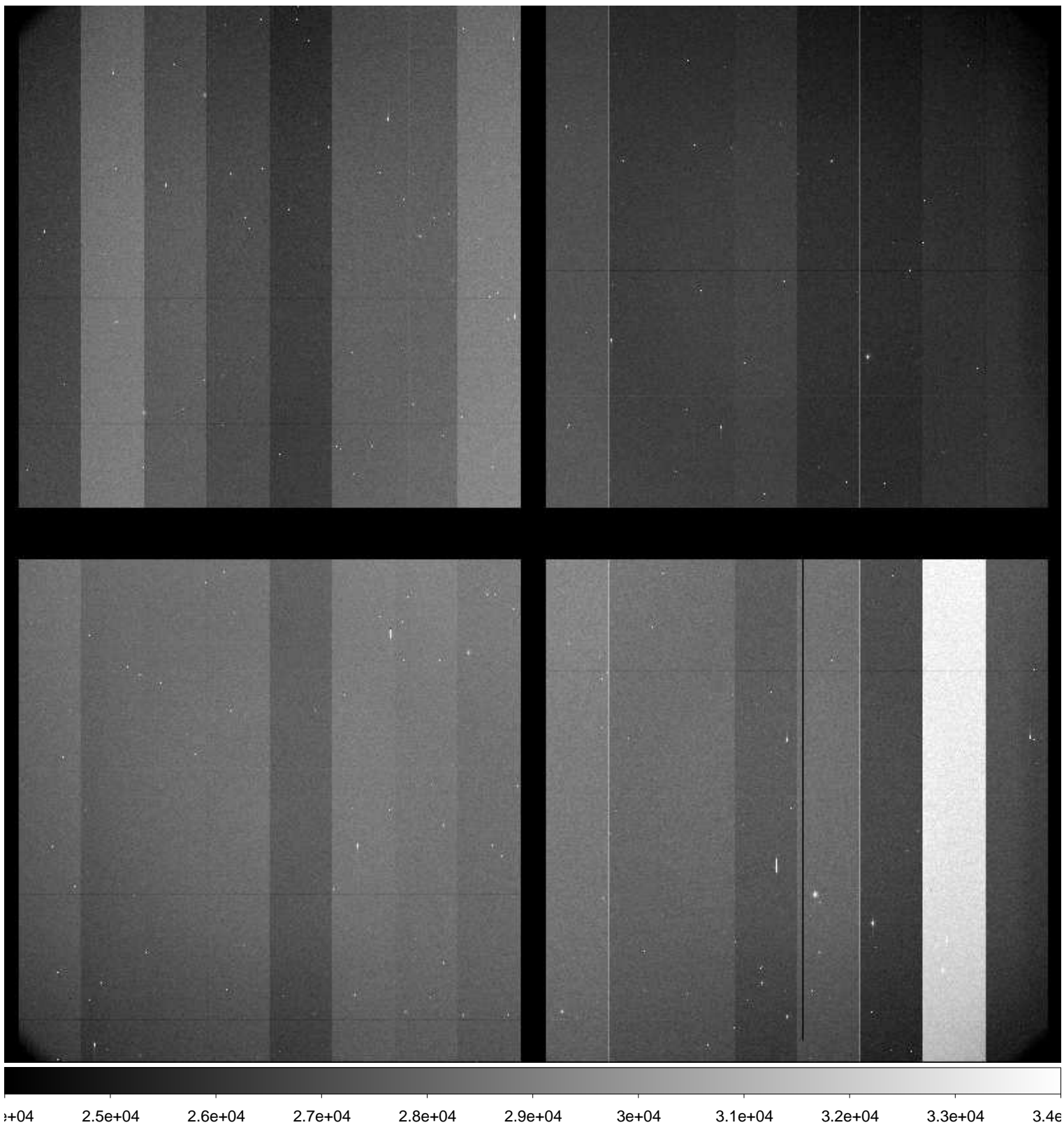

File Name : **xkmtc.20160202.050753.fits** # 175 / 181 #  
Project ID : ALL  
Image Type : FLAT  
Object Name : **flat**  
RA : 12:15:17.910  
DEC : -19:01:20.30  
Exposure Time : 45  
Airmass : 1.08  
Sidereal Time : 13:40:39  
Filter ID : I  
Observation Date : 2016-02-02T09:35:52  
CCD Temperature : -85.44

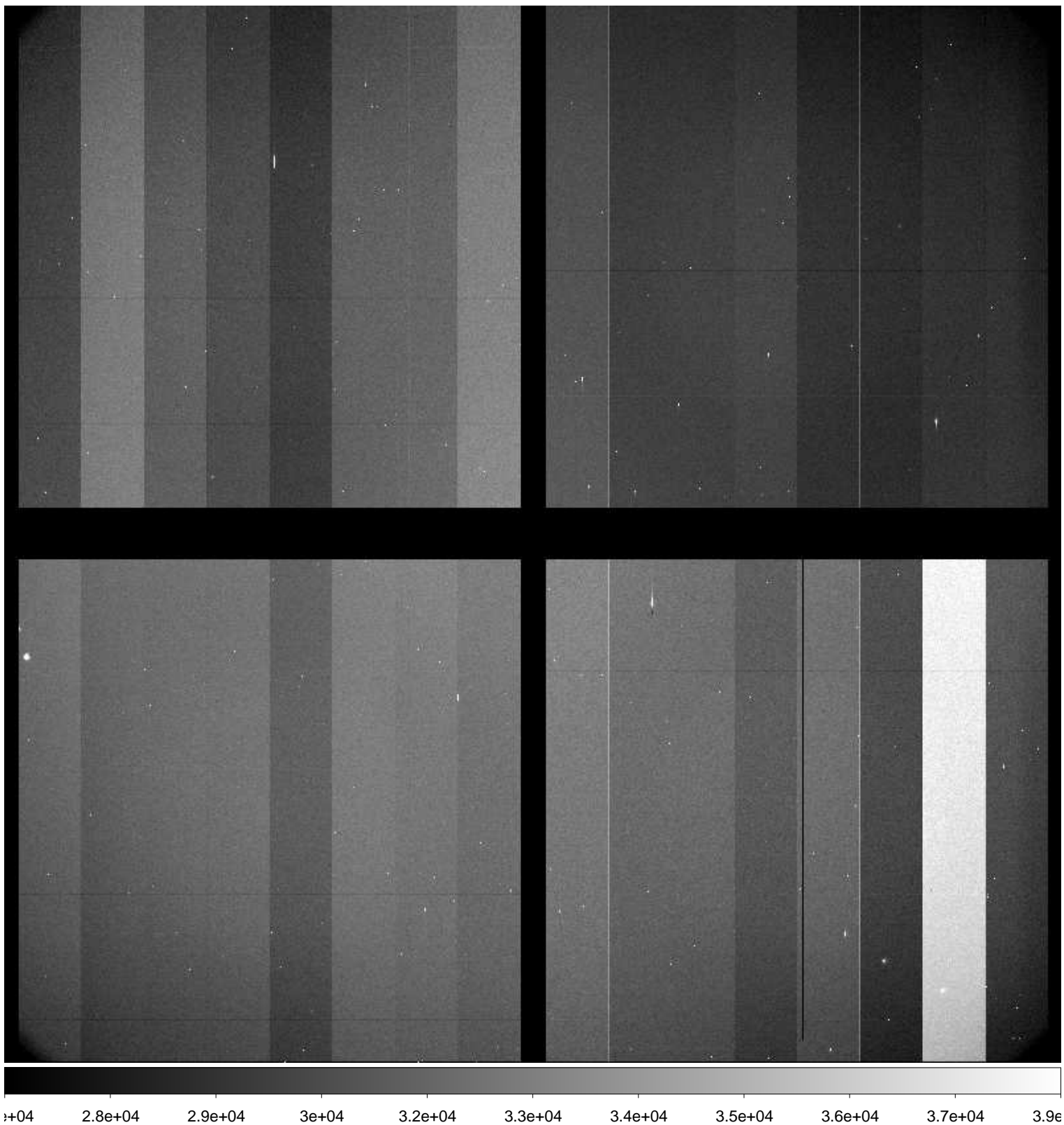



File Name : **xkmtc.20160202.050754.fits** # 176 / 181 #  
Project ID : ALL  
Image Type : FLAT  
Object Name : **flat**  
RA : 12:15:40.660  
DEC : -18:53:37.90  
Exposure Time : 35  
Airmass : 1.08  
Sidereal Time : 13:42:45  
Filter ID : I  
Observation Date : 2016-02-02T09:37:57  
CCD Temperature : -85.19

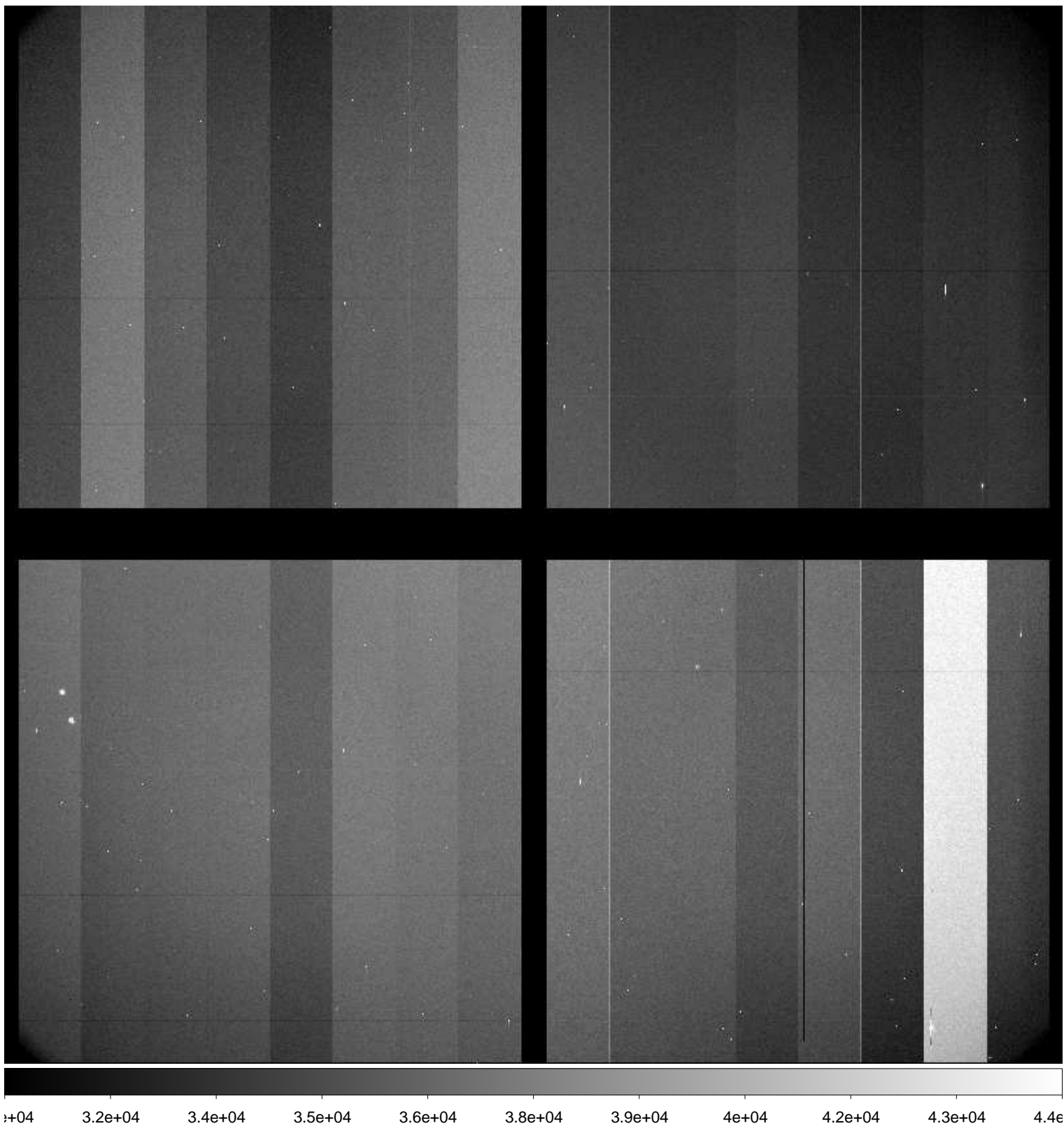

File Name : **xkmtc.20160202.050755.fits** # 177 / 181 #  
Project ID : ALL  
Image Type : FLAT  
Object Name : **flat**  
RA : 12:15:58.800  
DEC : -18:44:09.10  
Exposure Time : 30  
Airmass : 1.09  
Sidereal Time : 13:44:39  
Filter ID : V  
Observation Date : 2016-02-02T09:39:51  
CCD Temperature : -85.32

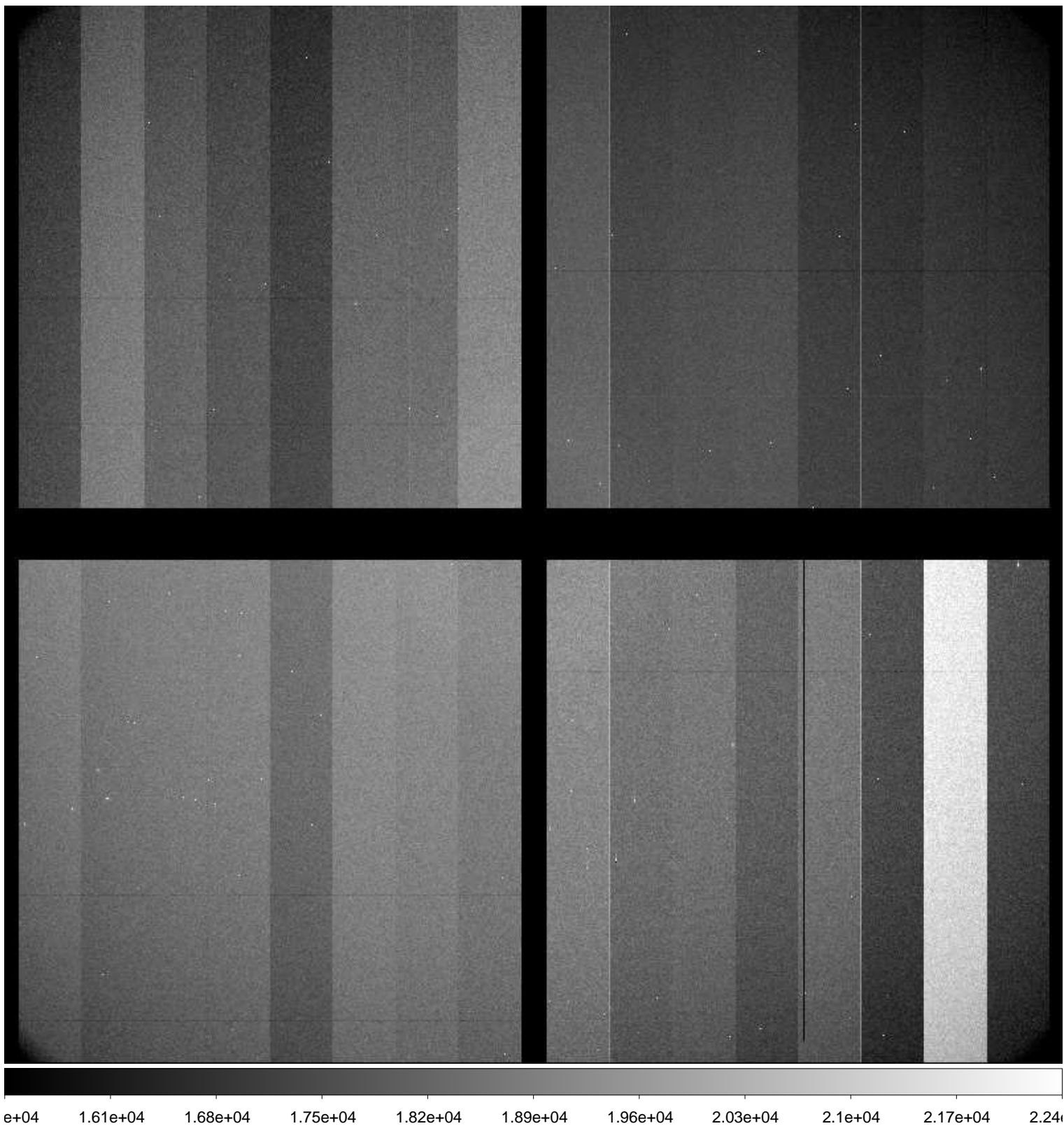

File Name : **xkmtc.20160202.050756.fits** # 178 / 181 #  
Project ID : ALL  
Image Type : FLAT  
Object Name : **flat**  
RA : 12:16:25.740  
DEC : -18:40:01.80  
Exposure Time : 30  
Airmass : 1.09  
Sidereal Time : 13:46:31  
Filter ID : V  
Observation Date : 2016-02-02T09:41:43  
CCD Temperature : -85.41

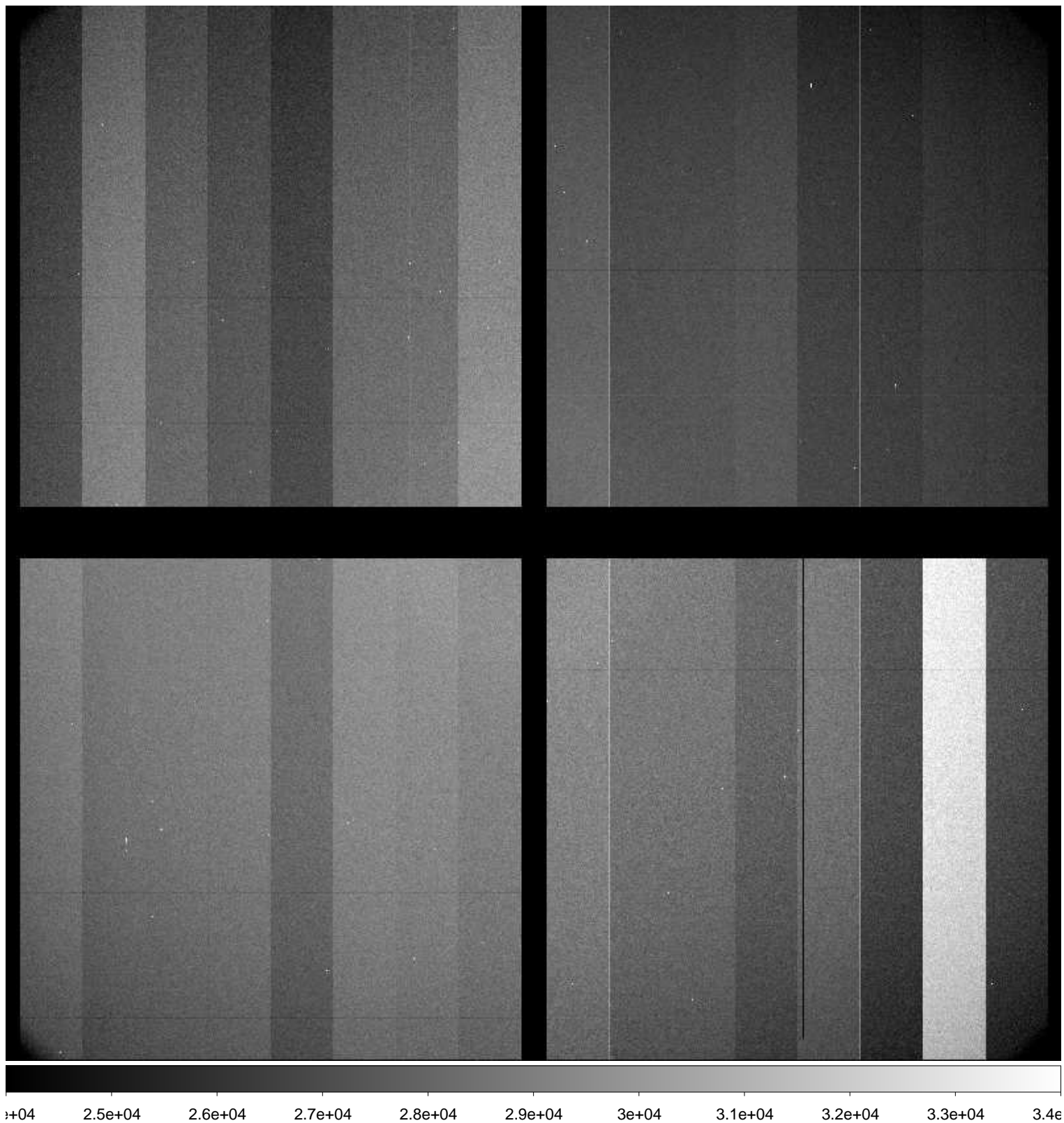



File Name : **xkmtc.20160202.050757.fits** # 179 / 181 #  
Project ID : ALL  
Image Type : FLAT  
Object Name : **flat**  
RA : 12:16:40.610  
DEC : -18:30:45.00  
Exposure Time : 20  
Airmass : 1.09  
Sidereal Time : 13:48:21  
Filter ID : V  
Observation Date : 2016-02-02T09:43:33  
CCD Temperature : -85.48

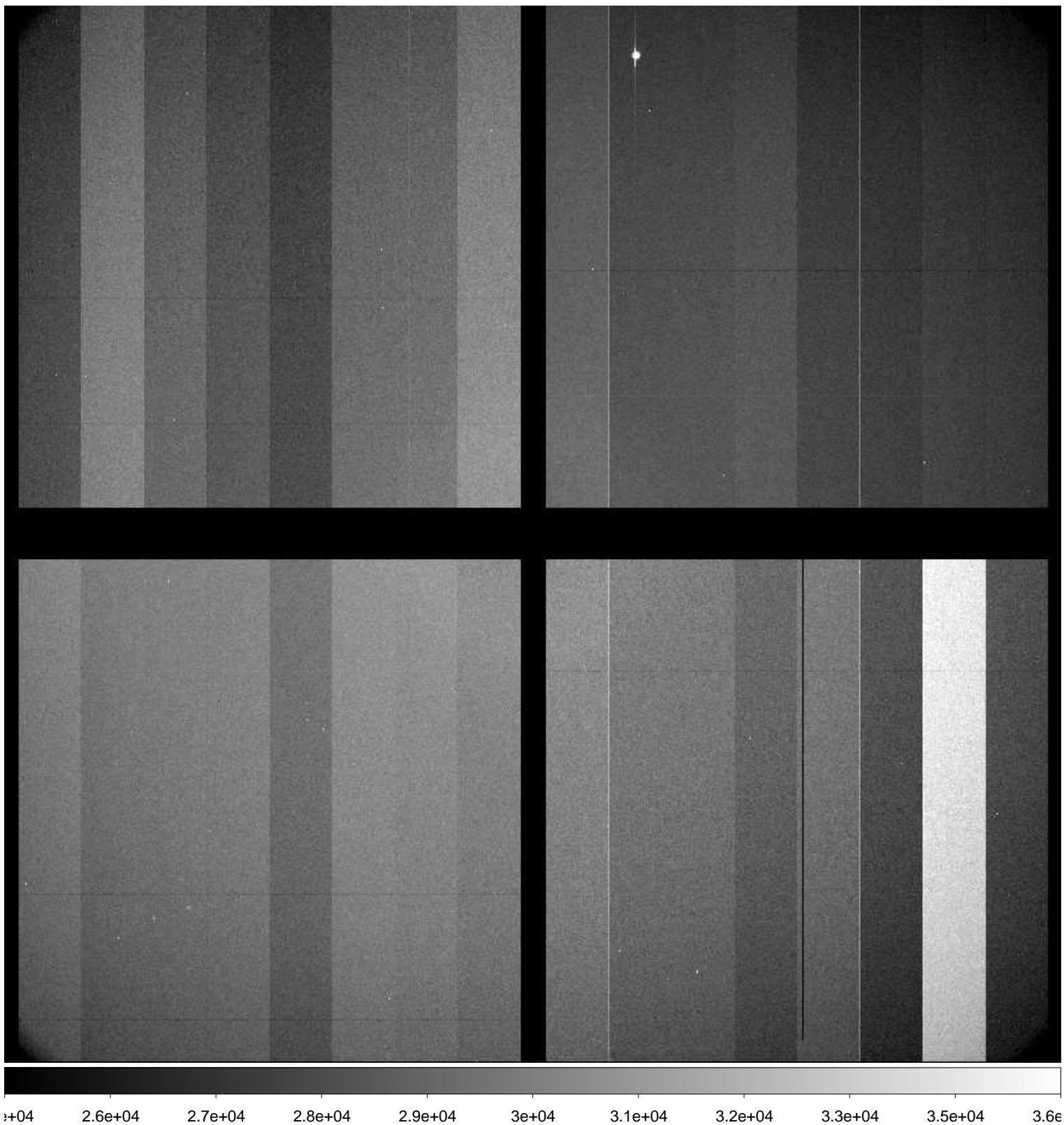

File Name : **xkmtc.20160202.050758.fits** # 180 / 181 #  
Project ID : ALL  
Image Type : FLAT  
Object Name : **flat**  
RA : 12:17:03.370  
DEC : -18:26:52.30  
Exposure Time : 20  
Airmass : 1.09  
Sidereal Time : 13:49:50  
Filter ID : V  
Observation Date : 2016-02-02T09:45:00  
CCD Temperature : -85.55

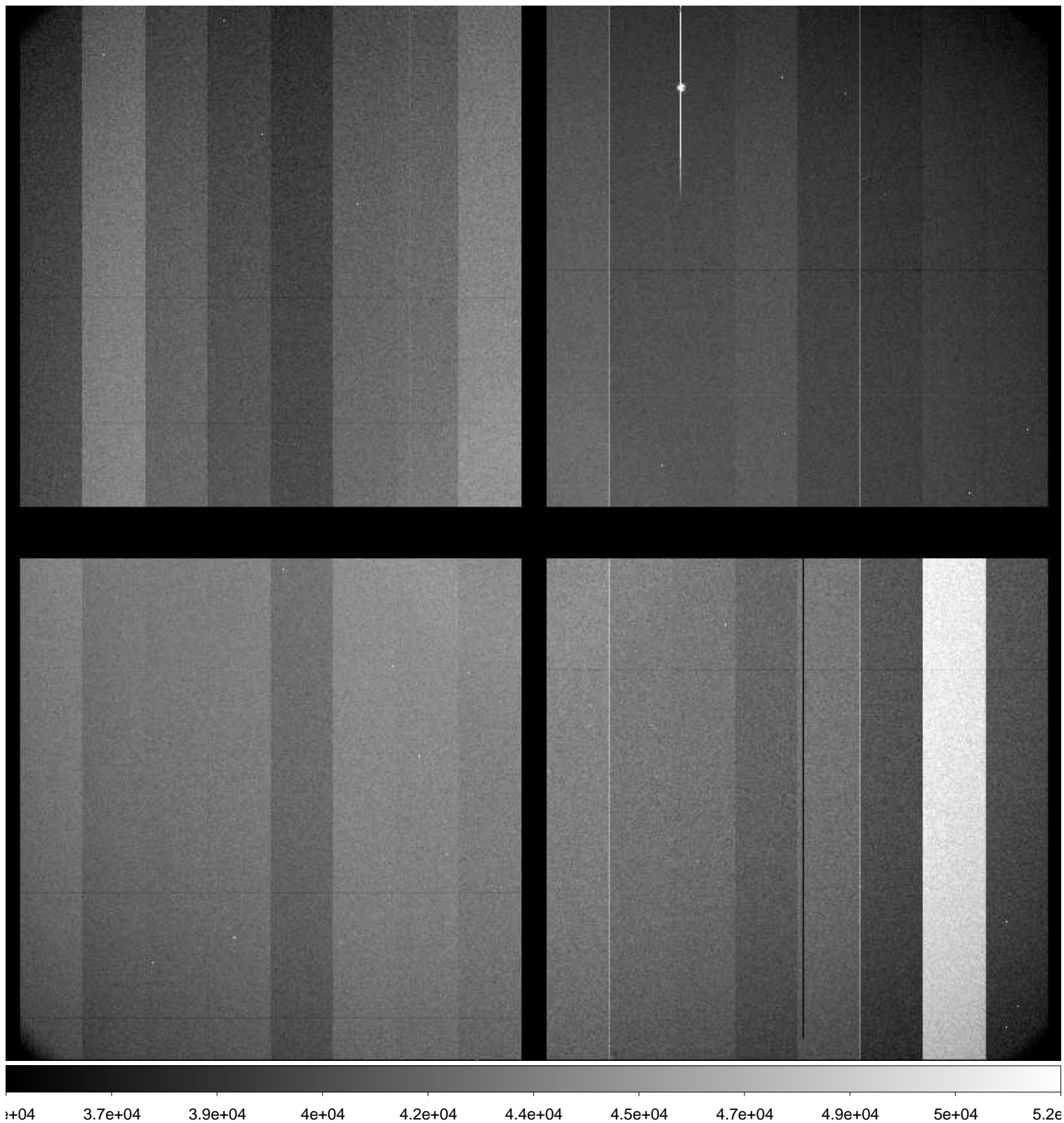

File Name : **xkmtc.20160202.050759.fits** # 181 / 181 #  
Project ID : OBS  
Image Type : DARK  
Object Name : **end**  
RA : 13:50:36.930  
DEC : -29:56:33.20  
Exposure Time : 30  
Airmass : 1.00  
Sidereal Time : 13:51:24  
Filter ID : R  
Observation Date : 2016-02-02T09:46:35  
CCD Temperature : -85.6

