

File Name : **xkmta.20161211.037057.fits** # 1 / 178 #
Project ID : OBS
Image Type : DARK
Object Name : **begin**
RA : 00:17:35.100
DEC : -31:14:47.10
Exposure Time : 30
Airmass : 1.00
Sidereal Time : 00:18:12
Filter ID : R
Observation Date : 2016-12-11T09:00:04
CCD Temperature : -103.31

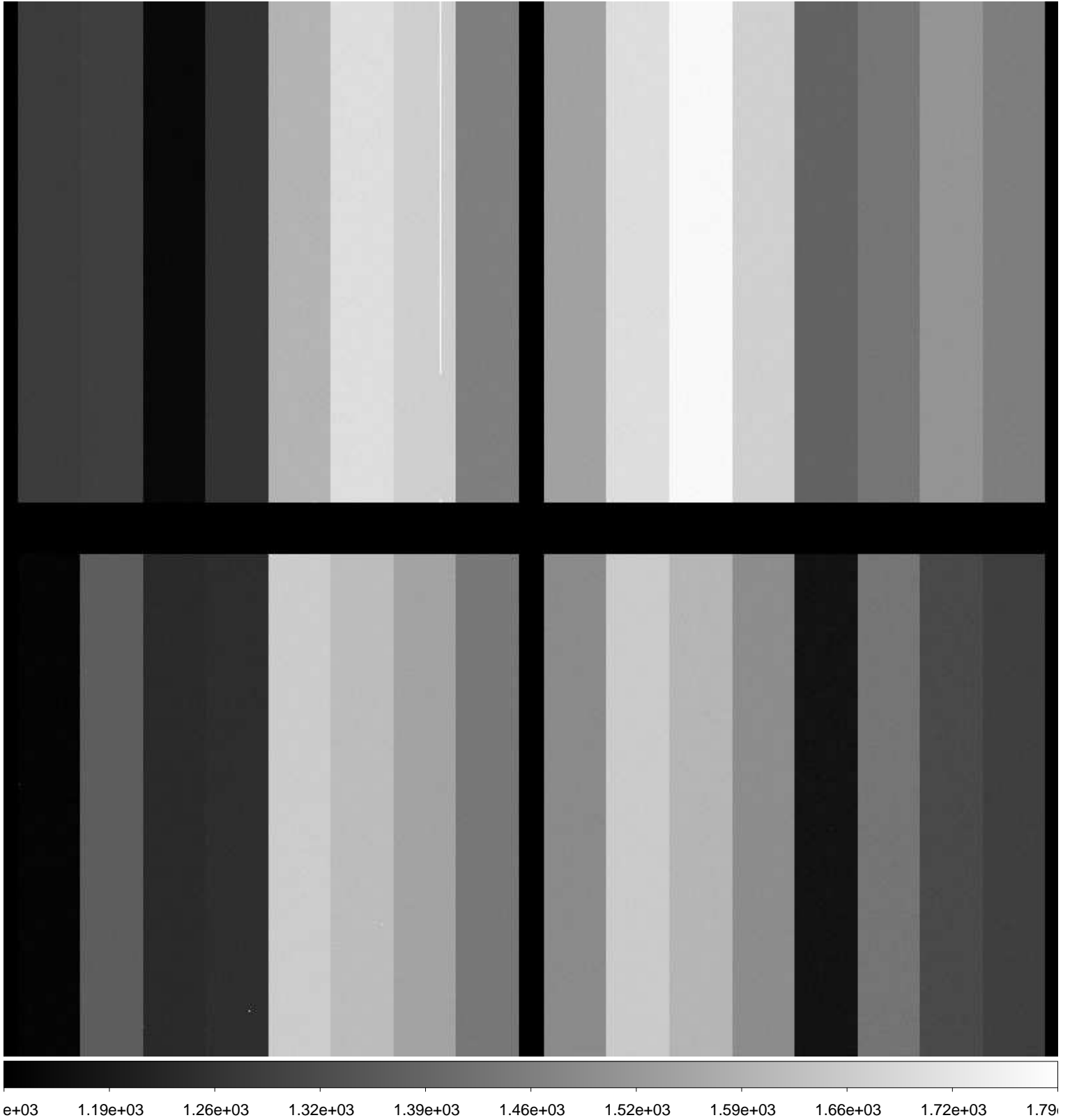

File Name : **xkmta.20161211.037058.fits** # 2 / 178 #
Project ID : ALL
Image Type : BIAS
Object Name : **bias**
RA : 00:19:10.120
DEC : -31:14:46.90
Exposure Time : 0
Airmass : 1.00
Sidereal Time : 00:19:47
Filter ID : R
Observation Date : 2016-12-11T09:01:39
CCD Temperature : -103.36

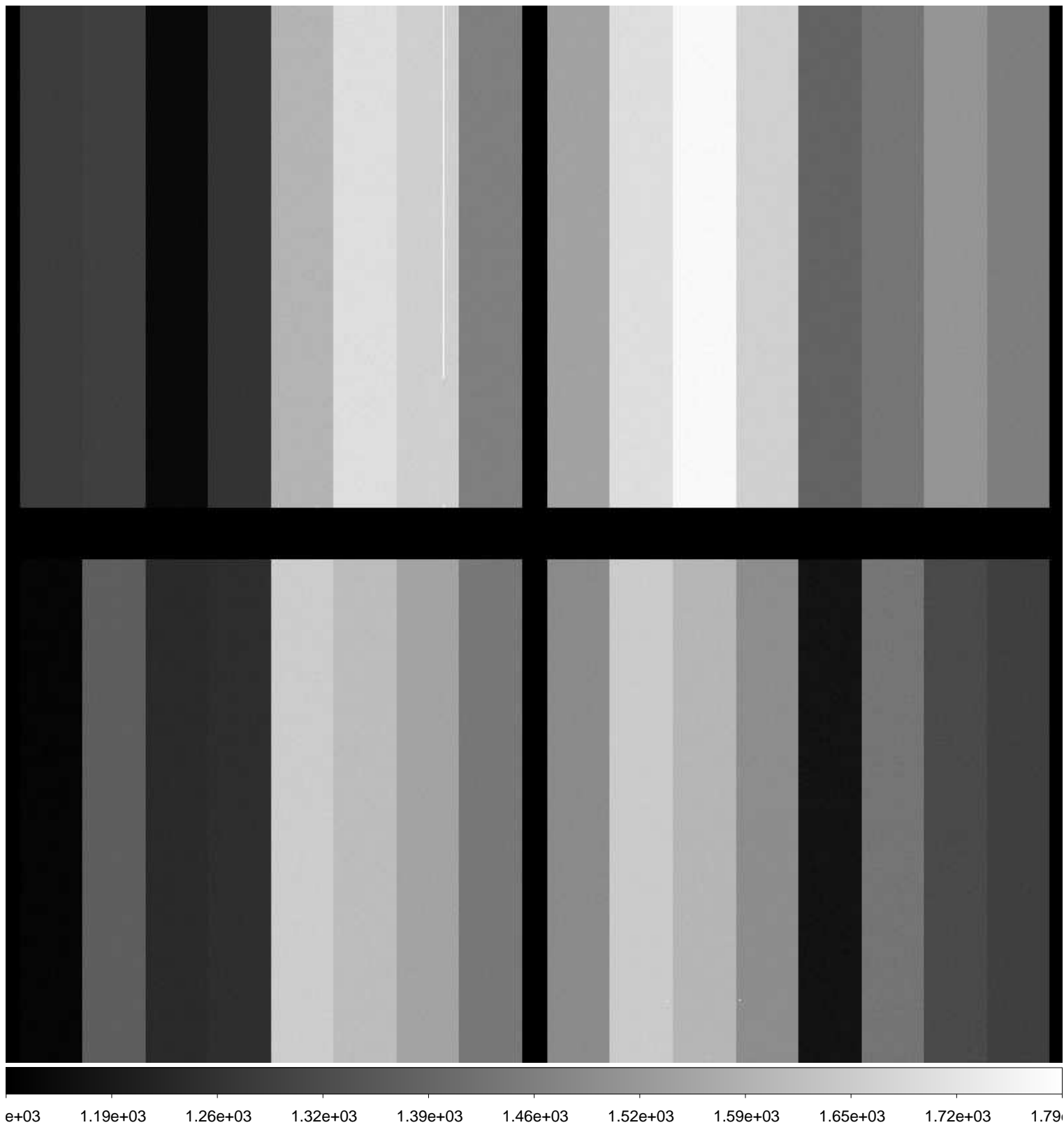

File Name : **xkmta.20161211.037059.fits** # 3 / 178 #
Project ID : ALL
Image Type : BIAS
Object Name : **bias**
RA : 00:20:13.670
DEC : -31:14:46.70
Exposure Time : 0
Airmass : 1.00
Sidereal Time : 00:20:50
Filter ID : R
Observation Date : 2016-12-11T09:02:42
CCD Temperature : -103.39

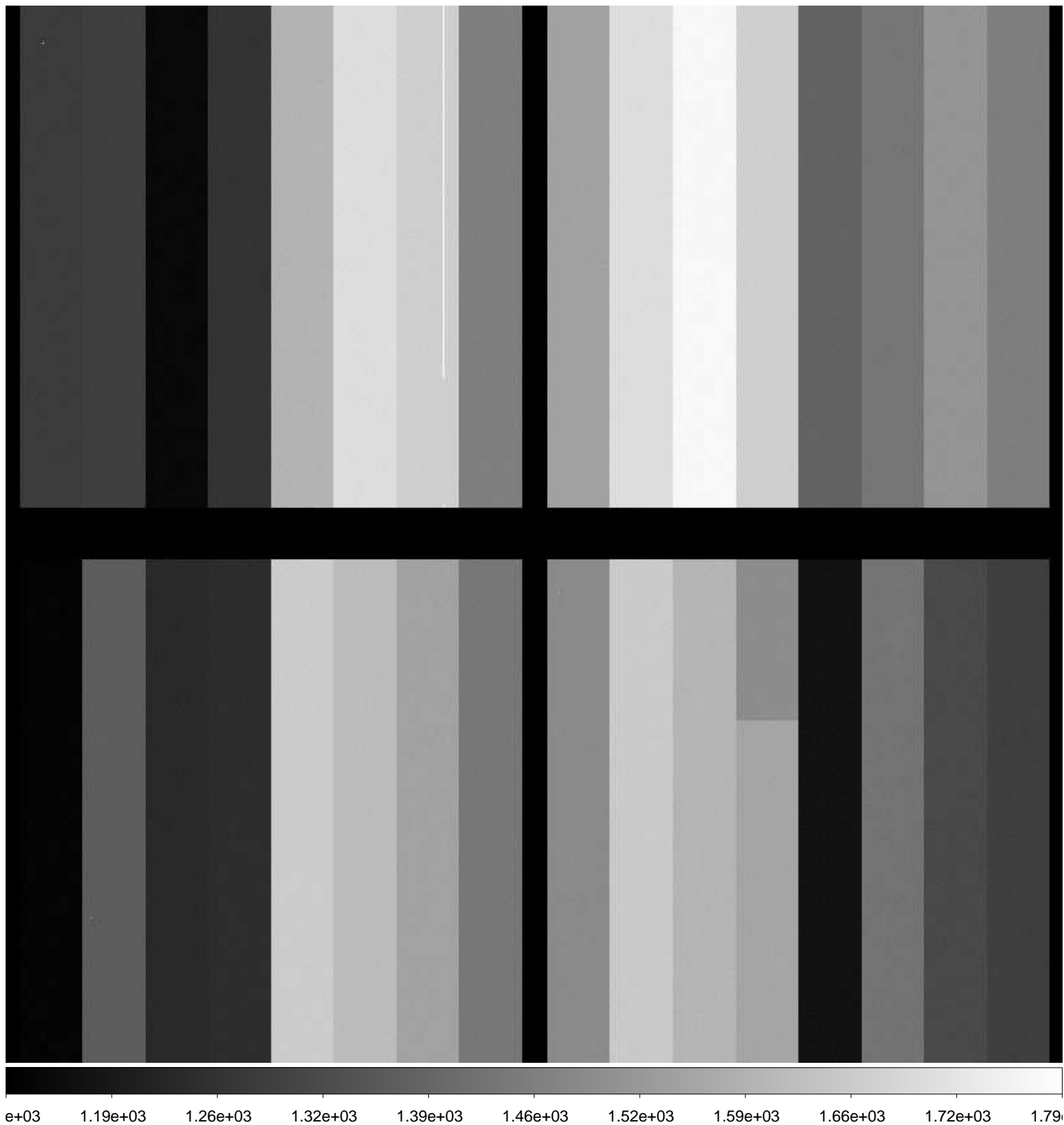

File Name : **xkmta.20161211.037060.fits** # 4 / 178 #
Project ID : ALL
Image Type : BIAS
Object Name : **bias**
RA : 00:21:12.070
DEC : -31:14:46.60
Exposure Time : 0
Airmass : 1.00
Sidereal Time : 00:21:49
Filter ID : R
Observation Date : 2016-12-11T09:03:53
CCD Temperature : -103.39

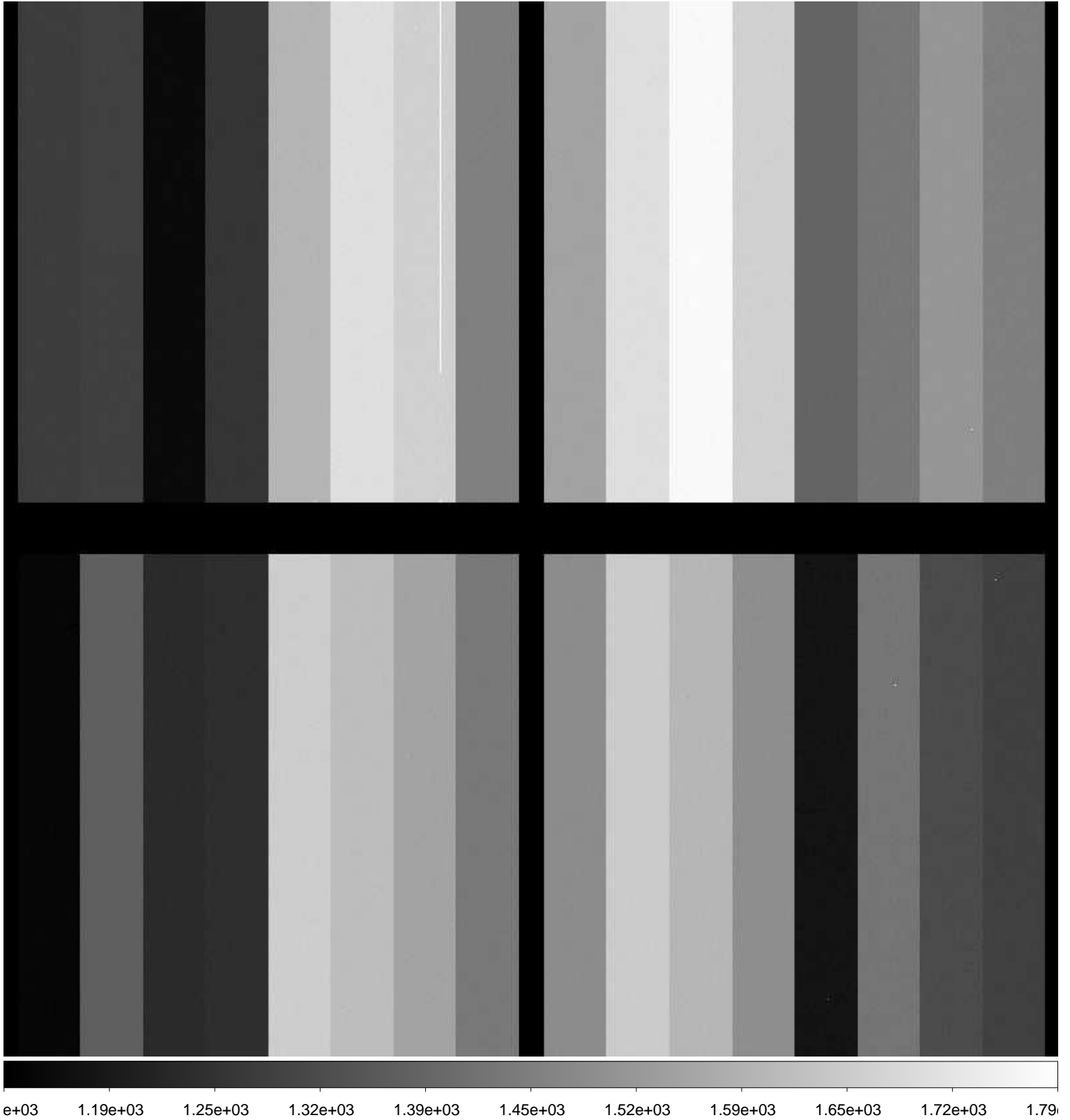

File Name : **xkmta.20161211.037061.fits** # 5 / 178 #
Project ID : ALL
Image Type : BIAS
Object Name : **bias**
RA : 00:22:27.200
DEC : -31:14:46.40
Exposure Time : 0
Airmass : 1.00
Sidereal Time : 00:23:04
Filter ID : R
Observation Date : 2016-12-11T09:04:55
CCD Temperature : -103.45

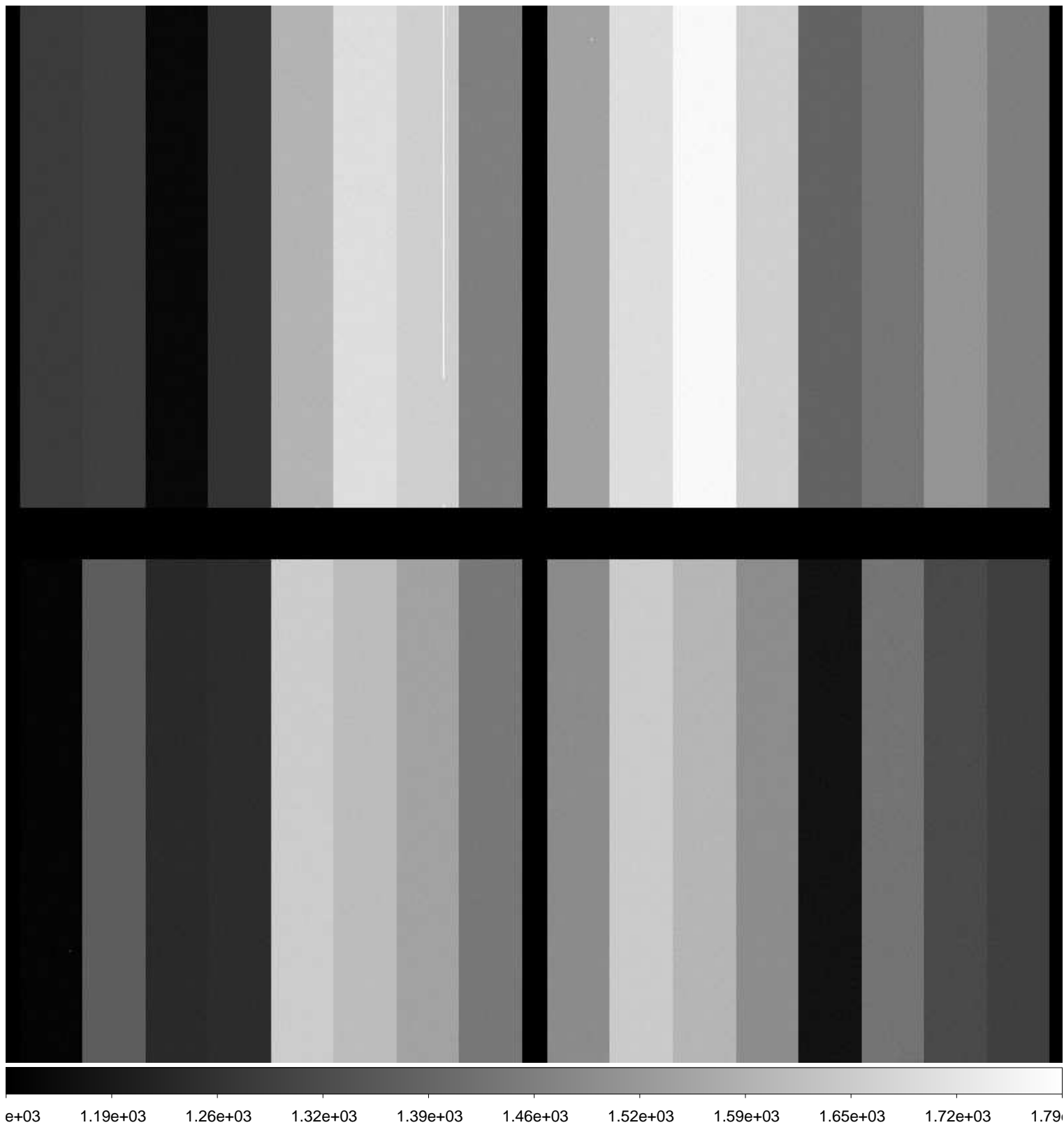

File Name : **xkmta.20161211.037062.fits** # 6 / 178 #
Project ID : ALL
Image Type : BIAS
Object Name : **bias**
RA : 00:23:31.700
DEC : -31:14:46.20
Exposure Time : 0
Airmass : 1.00
Sidereal Time : 00:24:08
Filter ID : R
Observation Date : 2016-12-11T09:05:59
CCD Temperature : -103.47

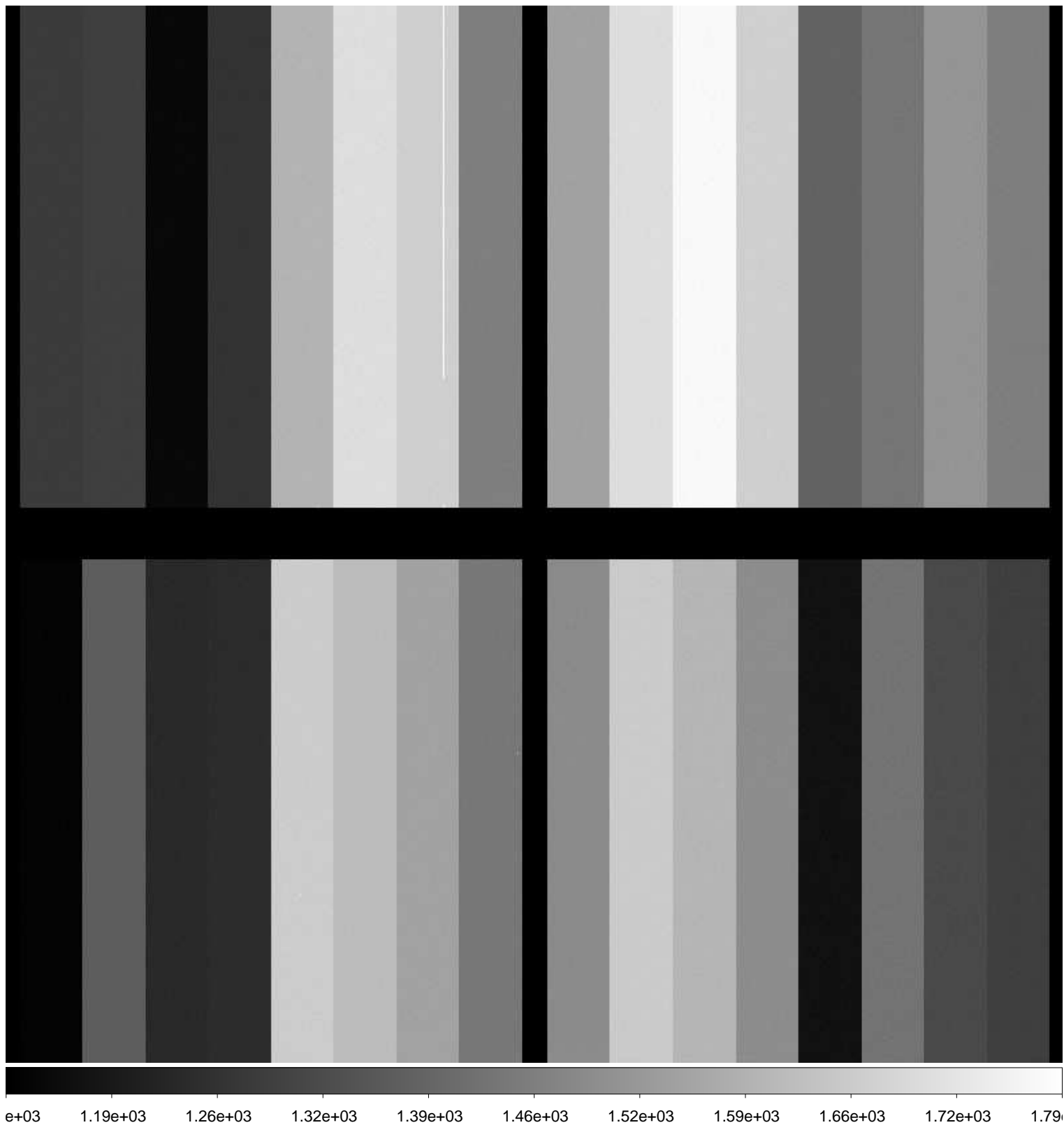

File Name : **xkmta.20161211.037063.fits** # 7 / 178 #
Project ID : ALL
Image Type : BIAS
Object Name : **bias**
RA : 00:24:31.190
DEC : -31:14:46.00
Exposure Time : 0
Airmass : 1.00
Sidereal Time : 00:25:08
Filter ID : R
Observation Date : 2016-12-11T09:07:11
CCD Temperature : -103.47

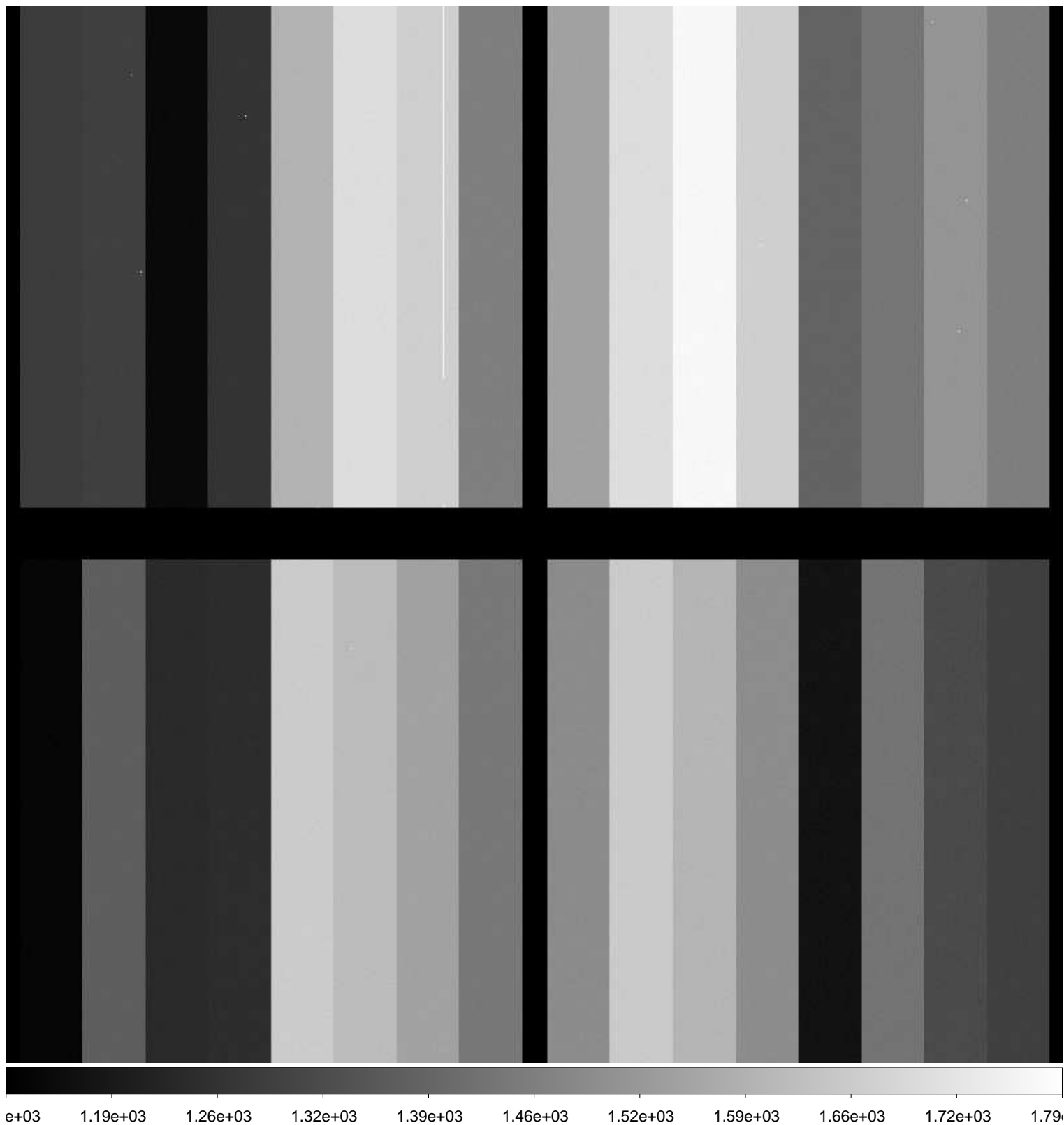

File Name : **xkmta.20161211.037064.fits** # 8 / 178 #
Project ID : ALL
Image Type : BIAS
Object Name : **bias**
RA : 00:25:47.260
DEC : -31:14:45.70
Exposure Time : 0
Airmass : 1.00
Sidereal Time : 00:26:24
Filter ID : R
Observation Date : 2016-12-11T09:08:27
CCD Temperature : -103.48

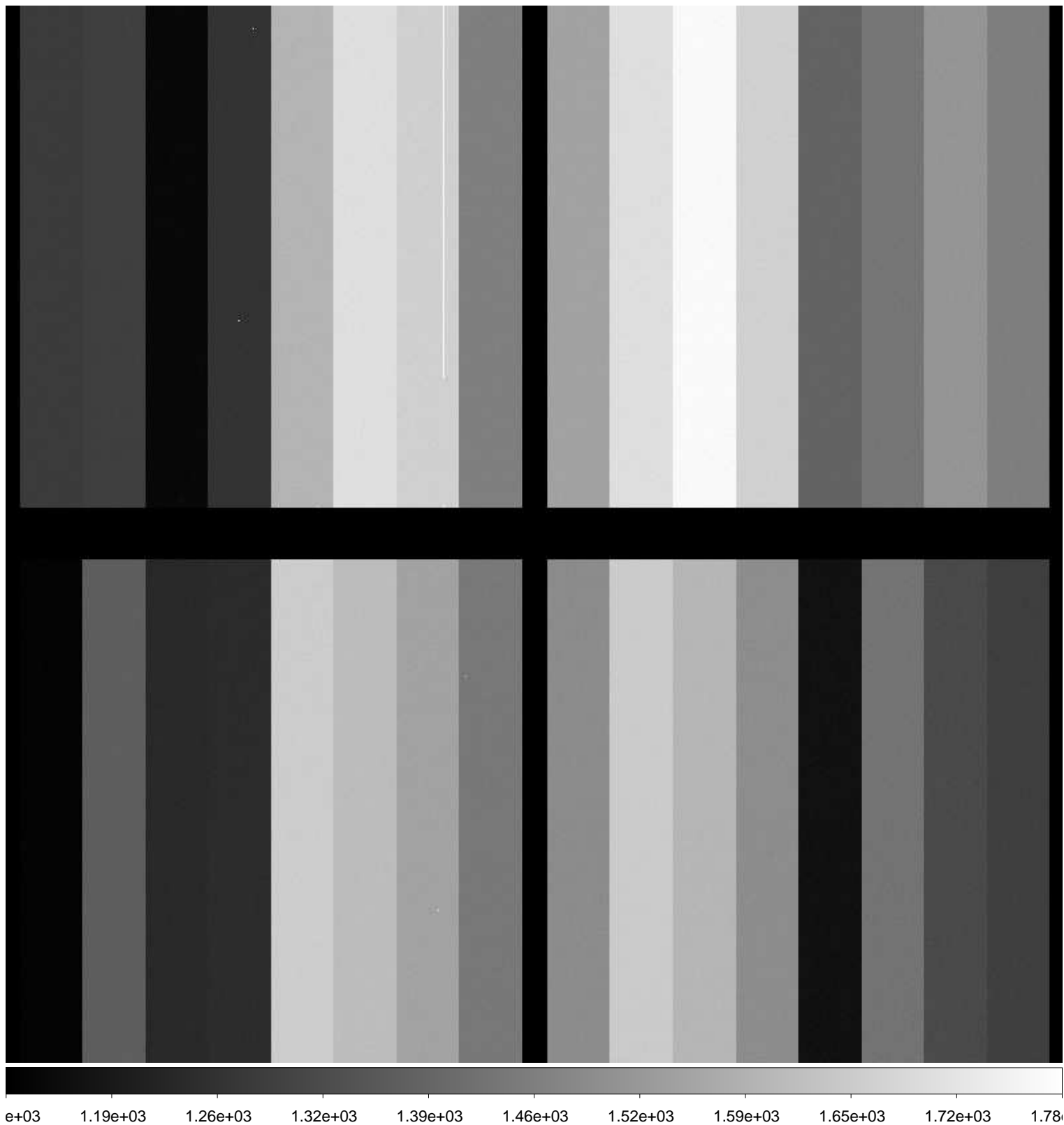

File Name : **xkmta.20161211.037065.fits** # 9 / 178 #
Project ID : ALL
Image Type : BIAS
Object Name : **bias**
RA : 00:26:56.140
DEC : -31:14:45.50
Exposure Time : 0
Airmass : 1.00
Sidereal Time : 00:27:33
Filter ID : R
Observation Date : 2016-12-11T09:09:36
CCD Temperature : -103.39

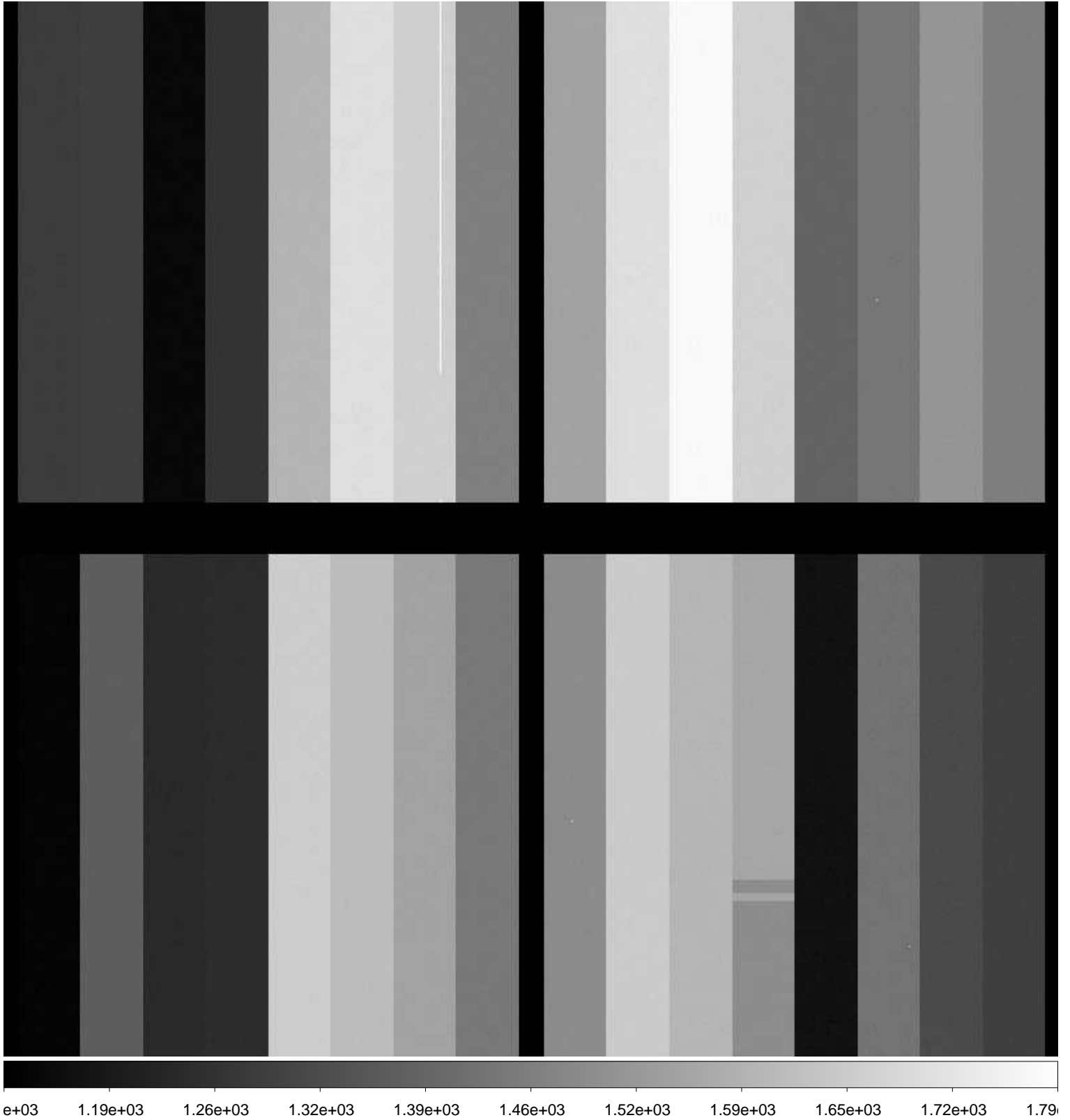

File Name : **xkmta.20161211.037066.fits** # 10 / 178 #
Project ID : ALL
Image Type : BIAS
Object Name : **bias**
RA : 00:28:05.950
DEC : -31:14:45.30
Exposure Time : 0
Airmass : 1.00
Sidereal Time : 00:28:42
Filter ID : R
Observation Date : 2016-12-11T09:10:34
CCD Temperature : -103.48

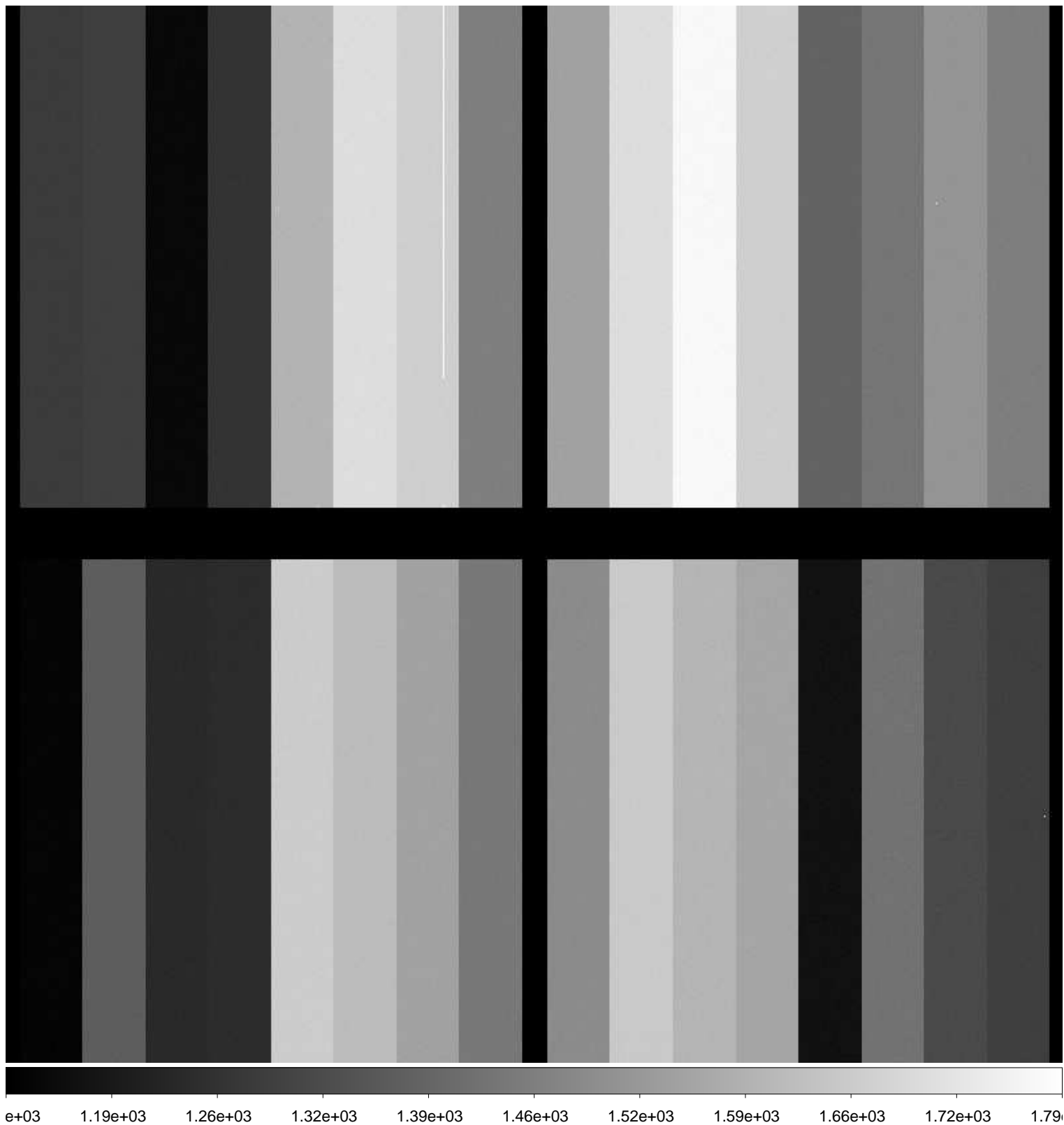

File Name : **xkmta.20161211.037067.fits** # 11 / 178 #
Project ID : ALL
Image Type : BIAS
Object Name : **bias**
RA : 00:29:05.290
DEC : -31:14:45.10
Exposure Time : 0
Airmass : 1.00
Sidereal Time : 00:29:42
Filter ID : R
Observation Date : 2016-12-11T09:11:44
CCD Temperature : -103.52

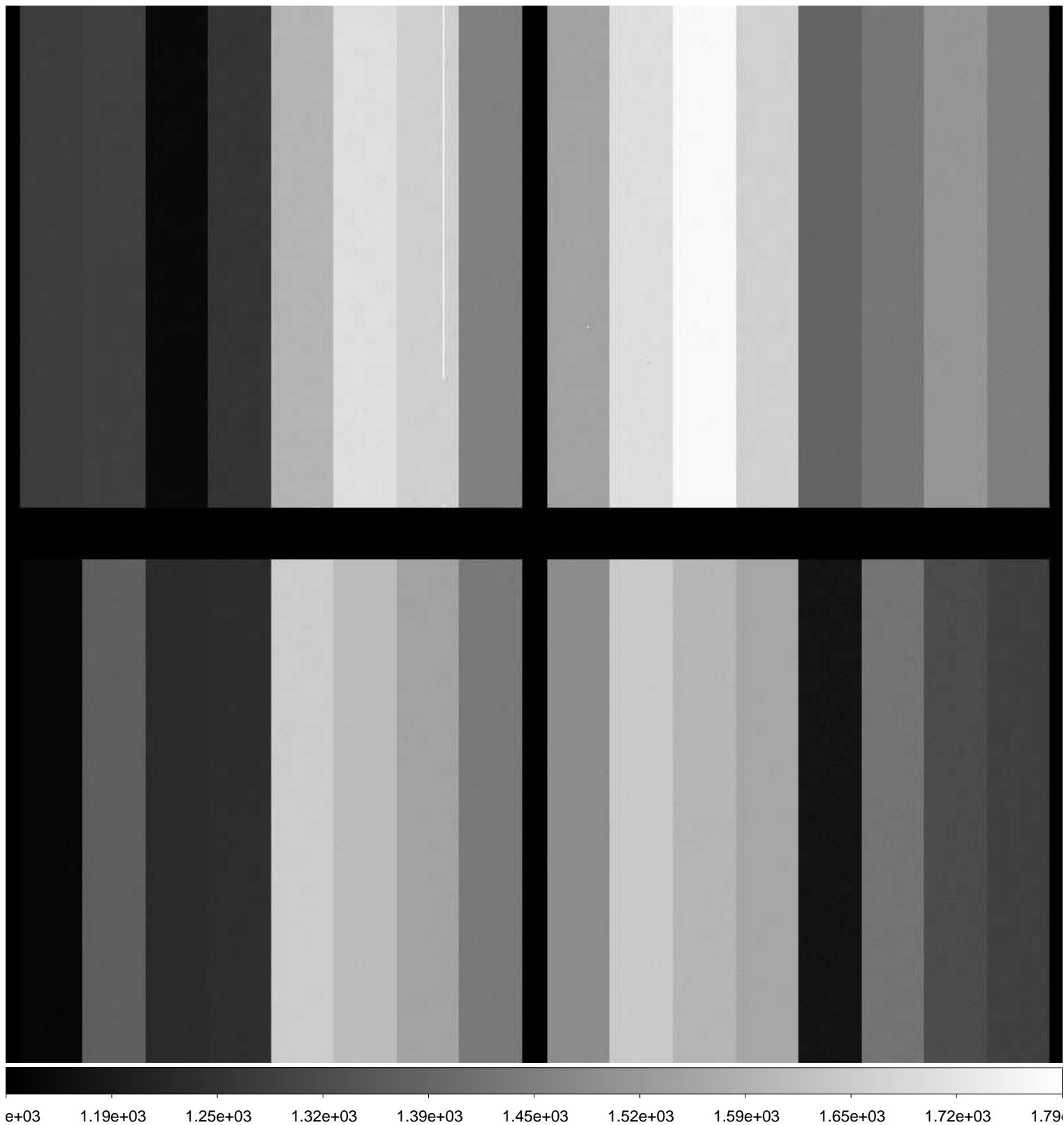

File Name : **xkmta.20161211.037068.fits** # 12 / 178 #
Project ID : ALL
Image Type : DARK
Object Name : **dark**
RA : 00:30:24.660
DEC : -31:14:44.80
Exposure Time : 250
Airmass : 1.00
Sidereal Time : 00:31:01
Filter ID : R
Observation Date : 2016-12-11T09:12:50
CCD Temperature : -103.54

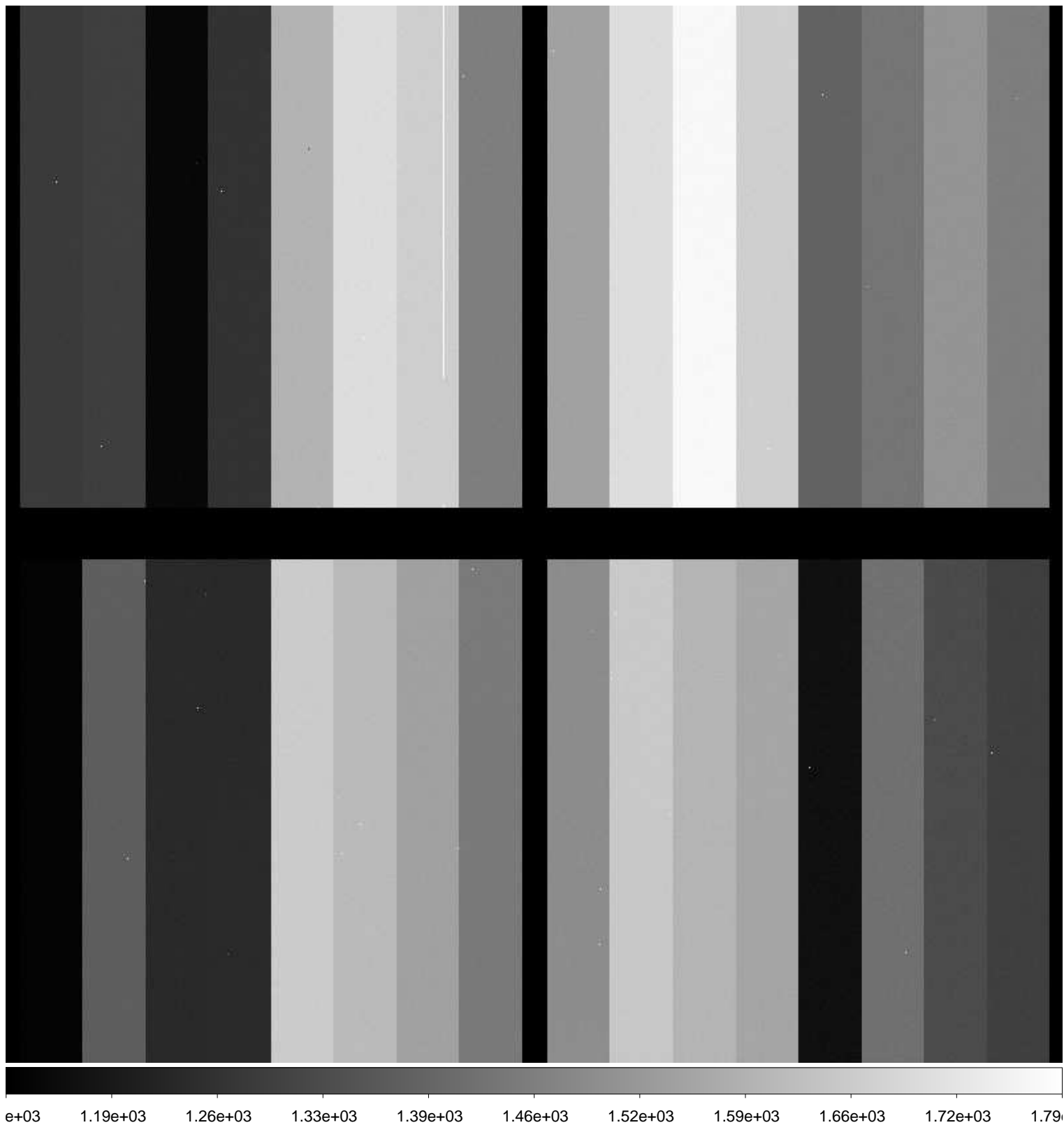

File Name : **xkmta.20161211.037069.fits** # 13 / 178 #
Project ID : ALL
Image Type : DARK
Object Name : **dark**
RA : 00:35:29.280
DEC : -31:14:43.60
Exposure Time : 250
Airmass : 1.00
Sidereal Time : 00:36:05
Filter ID : R
Observation Date : 2016-12-11T09:17:55
CCD Temperature : -103.58

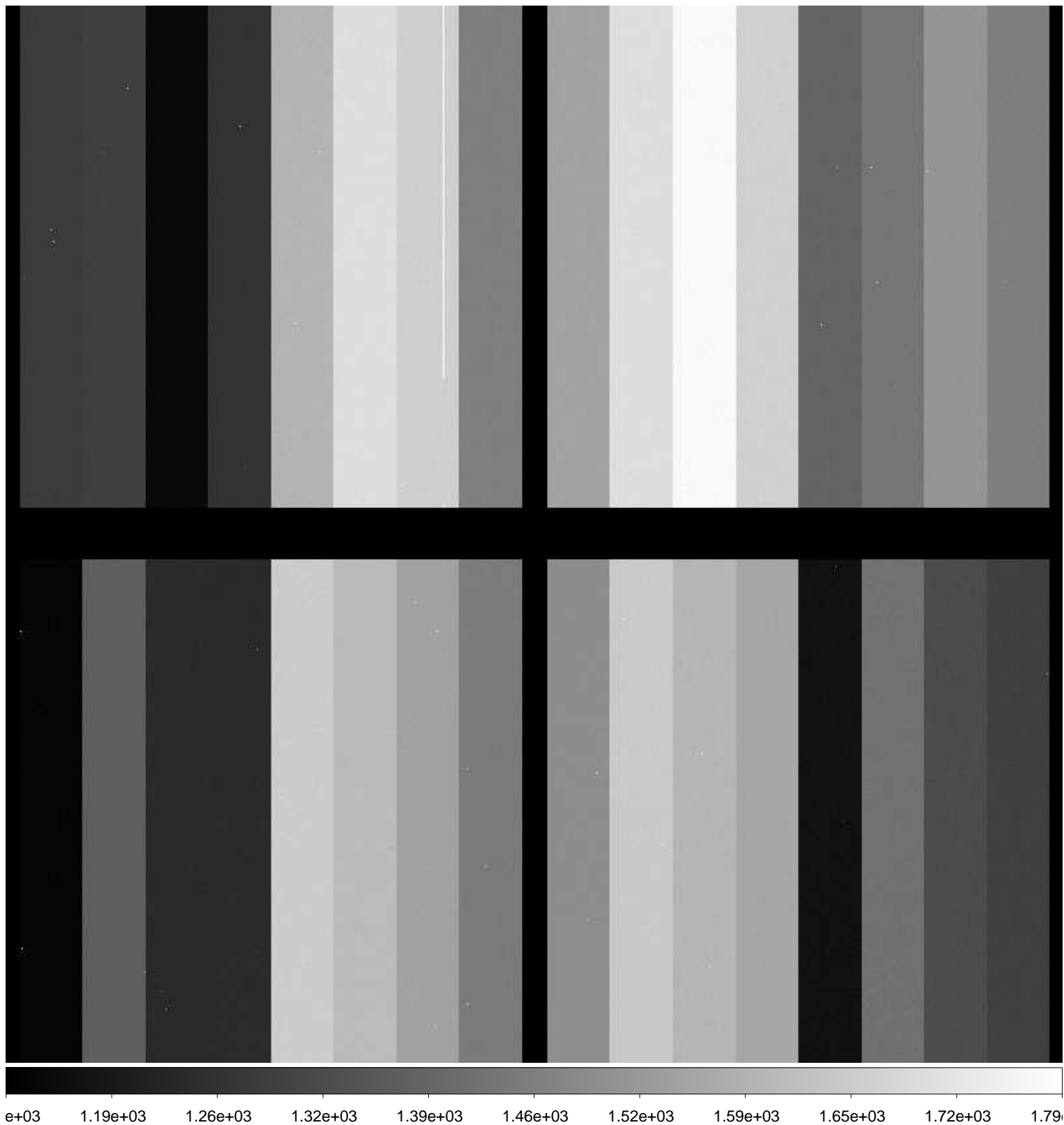

File Name : **xkmta.20161211.037070.fits** # 14 / 178 #
Project ID : ALL
Image Type : DARK
Object Name : **dark**
RA : 00:40:38.910
DEC : -31:14:42.20
Exposure Time : 250
Airmass : 1.00
Sidereal Time : 00:41:15
Filter ID : R
Observation Date : 2016-12-11T09:23:02
CCD Temperature : -103.58

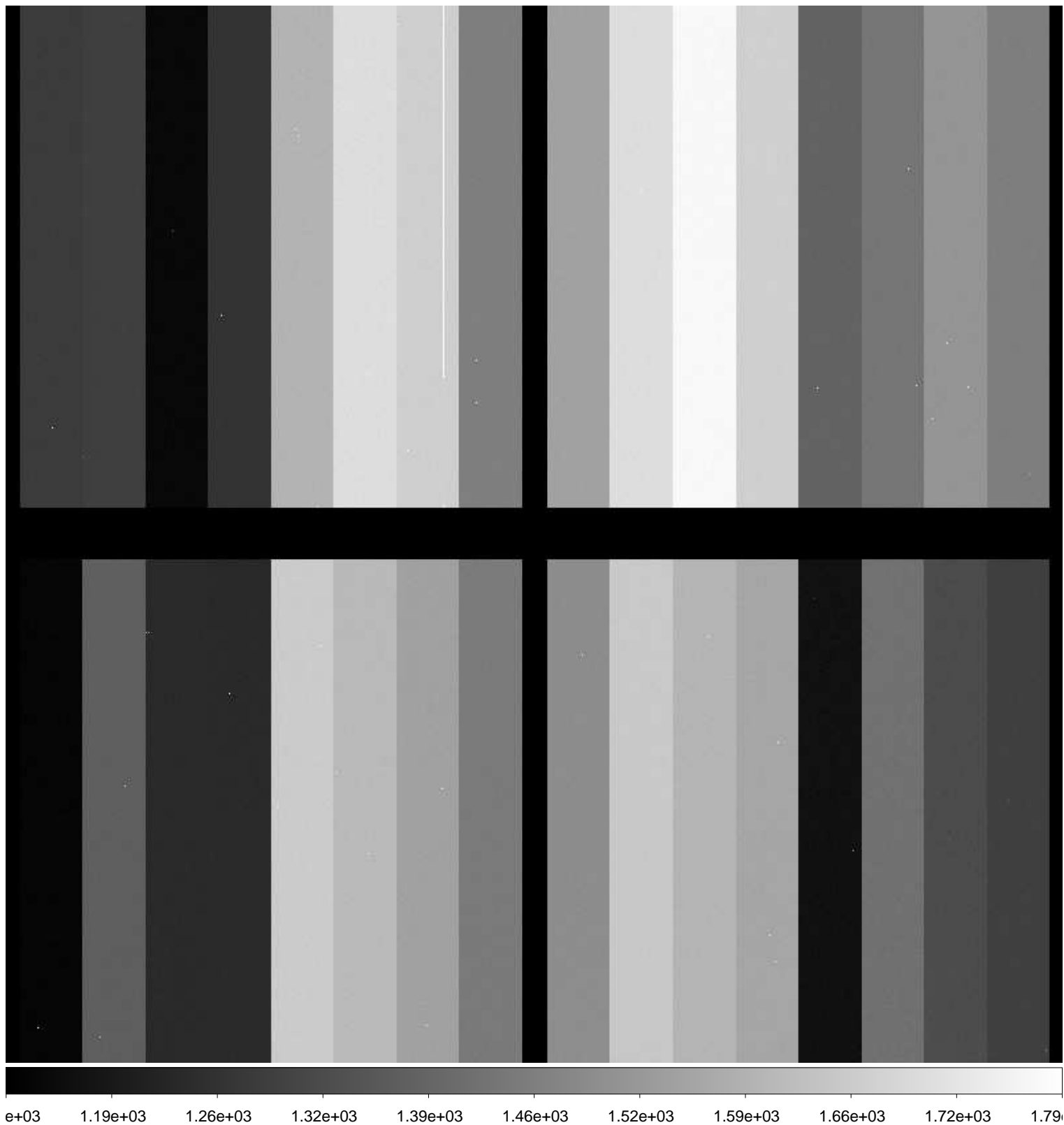

File Name : **xkmta.20161211.037071.fits** # 15 / 178 #
Project ID : SN
Image Type : OBJECT
Object Name : **focus**
RA : 00:53:23.920
DEC : -37:20:29.70
Exposure Time : 10
Airmass : 1.01
Sidereal Time : 00:54:04
Filter ID : I
Observation Date : 2016-12-11T09:35:51
CCD Temperature : -103.63

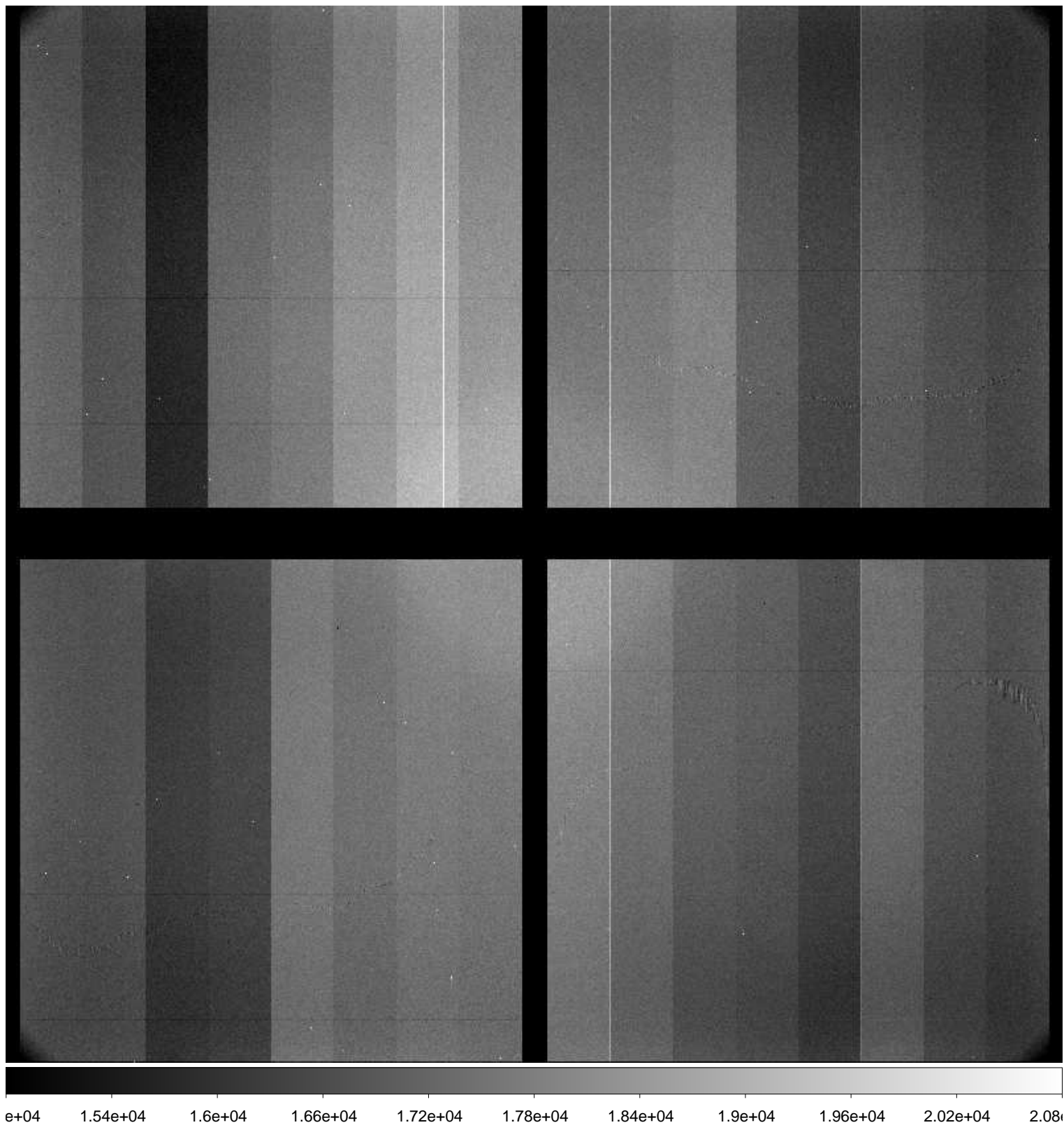

File Name : **xkmta.20161211.037072.fits** # 16 / 178 #
Project ID : SN
Image Type : OBJECT
Object Name : **focus**
RA : 00:53:23.900
DEC : -37:20:29.90
Exposure Time : 10
Airmass : 1.01
Sidereal Time : 01:01:04
Filter ID : I
Observation Date : 2016-12-11T09:42:49
CCD Temperature : -103.63

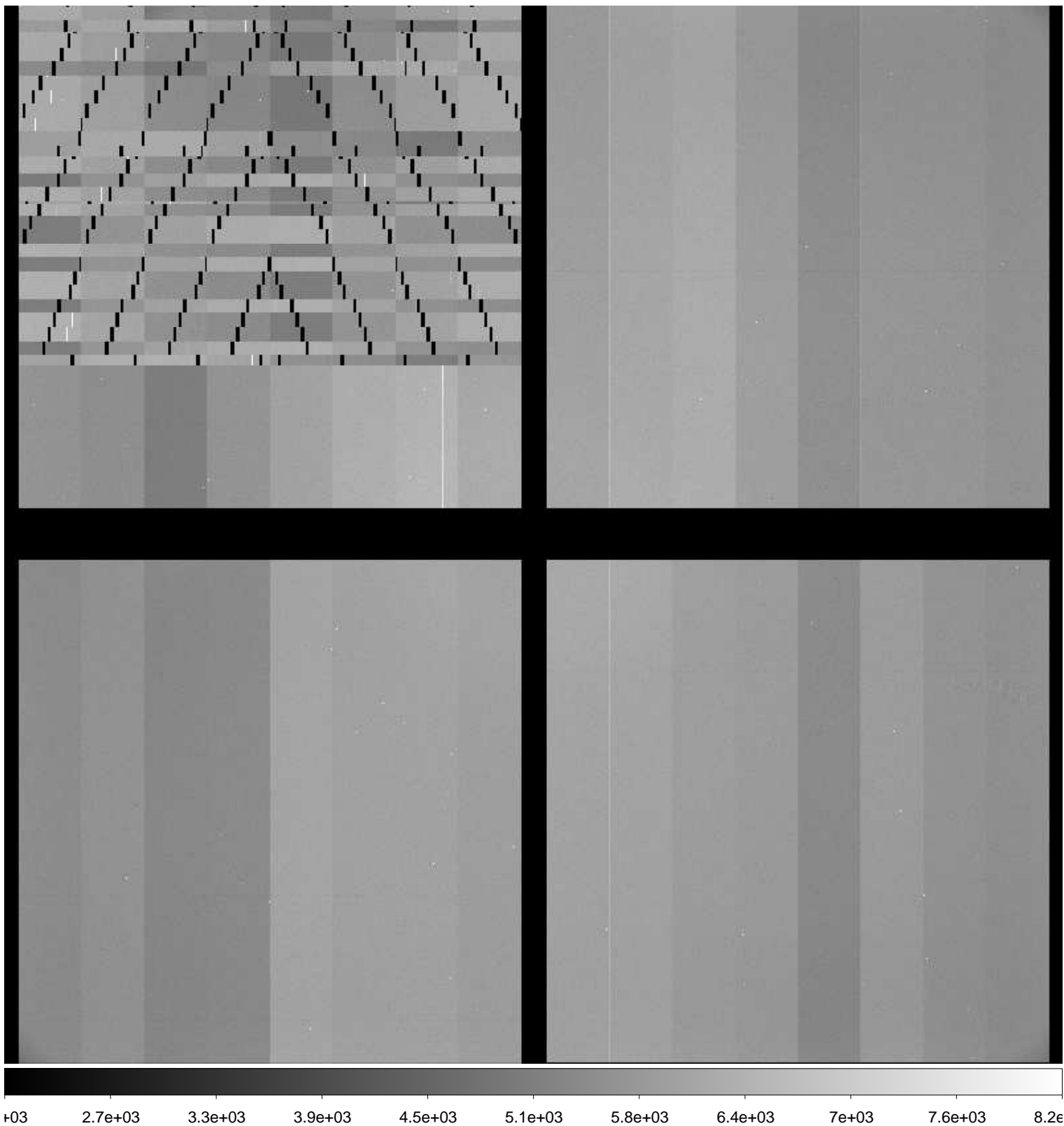

File Name : **xkmta.20161211.037073.fits** # 17 / 178 #
Project ID : SN
Image Type : OBJECT
Object Name : **focus**
RA : 00:53:23.870
DEC : -37:20:29.80
Exposure Time : 10
Airmass : 1.01
Sidereal Time : 01:02:55
Filter ID : I
Observation Date : 2016-12-11T09:44:39
CCD Temperature : -103.64

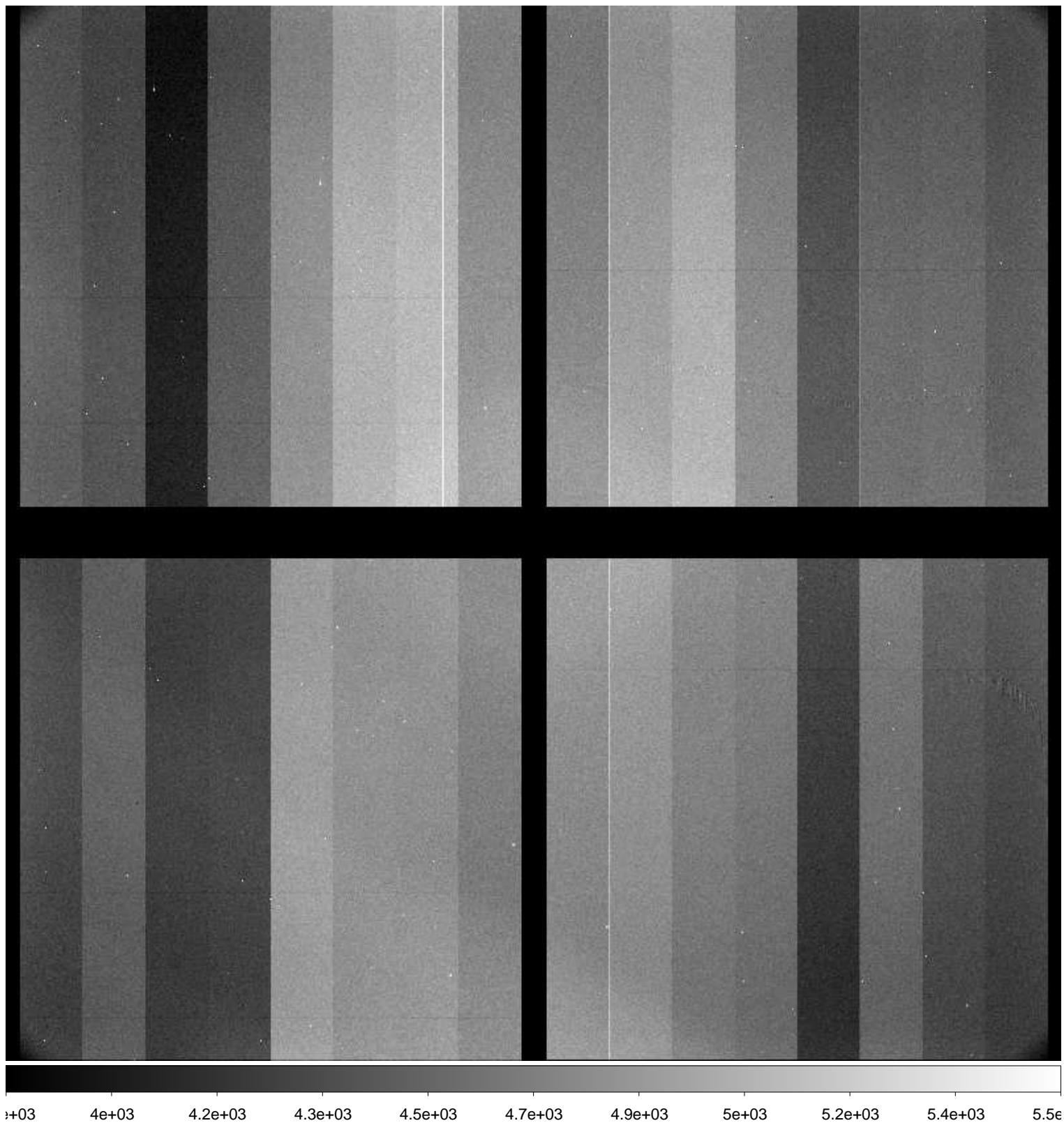

File Name : **xkmta.20161211.037074.fits** # 18 / 178 #
Project ID : SN
Image Type : OBJECT
Object Name : **focus**
RA : 00:53:23.840
DEC : -37:20:29.80
Exposure Time : 10
Airmass : 1.01
Sidereal Time : 01:05:22
Filter ID : I
Observation Date : 2016-12-11T09:47:06
CCD Temperature : -103.63

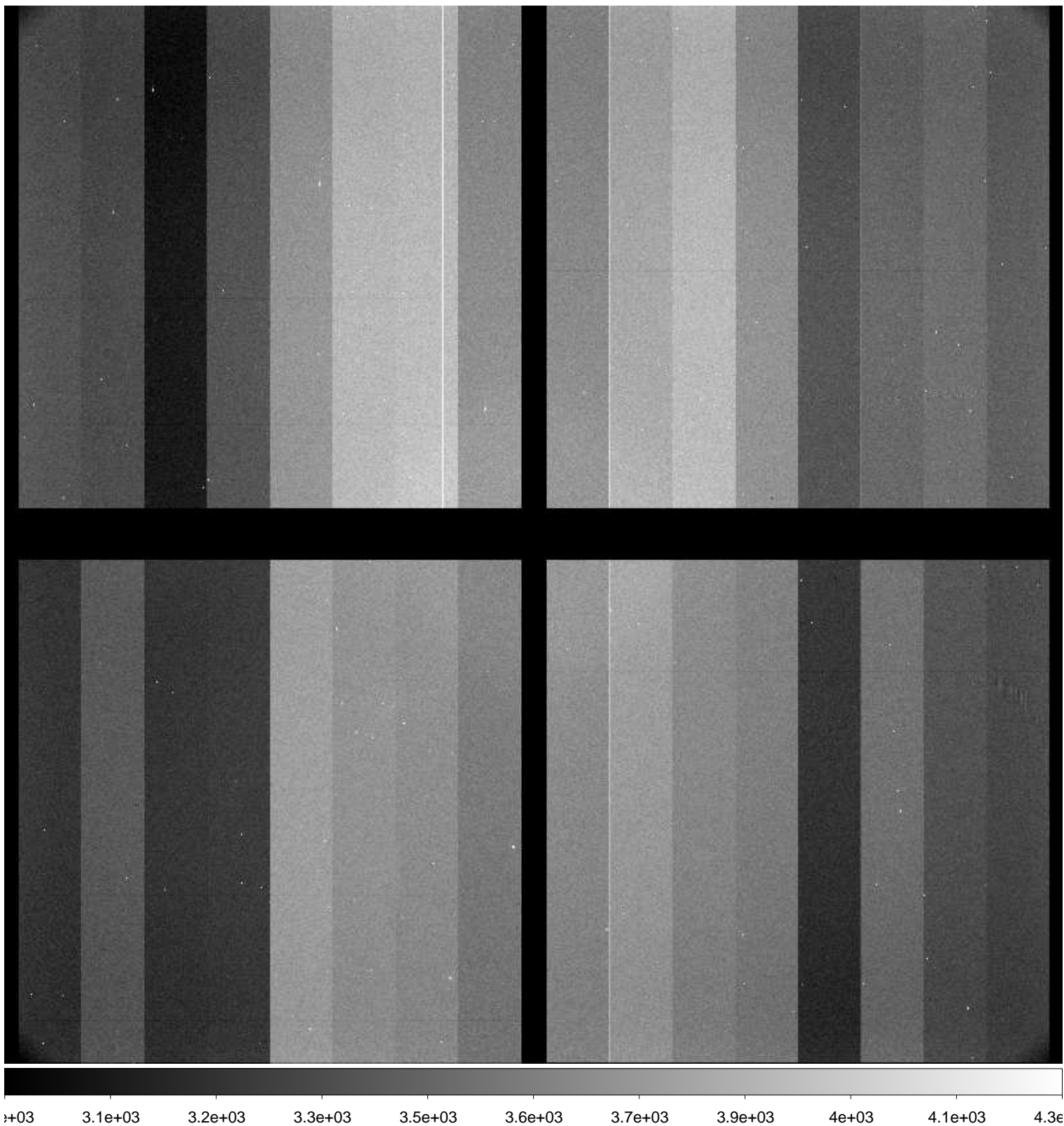

File Name : **xkmta.20161211.037075.fits** # 19 / 178 #
Project ID : SN
Image Type : OBJECT
Object Name : **focus**
RA : 00:53:23.800
DEC : -37:20:29.80
Exposure Time : 10
Airmass : 1.01
Sidereal Time : 01:07:42
Filter ID : I
Observation Date : 2016-12-11T09:49:26
CCD Temperature : -103.63

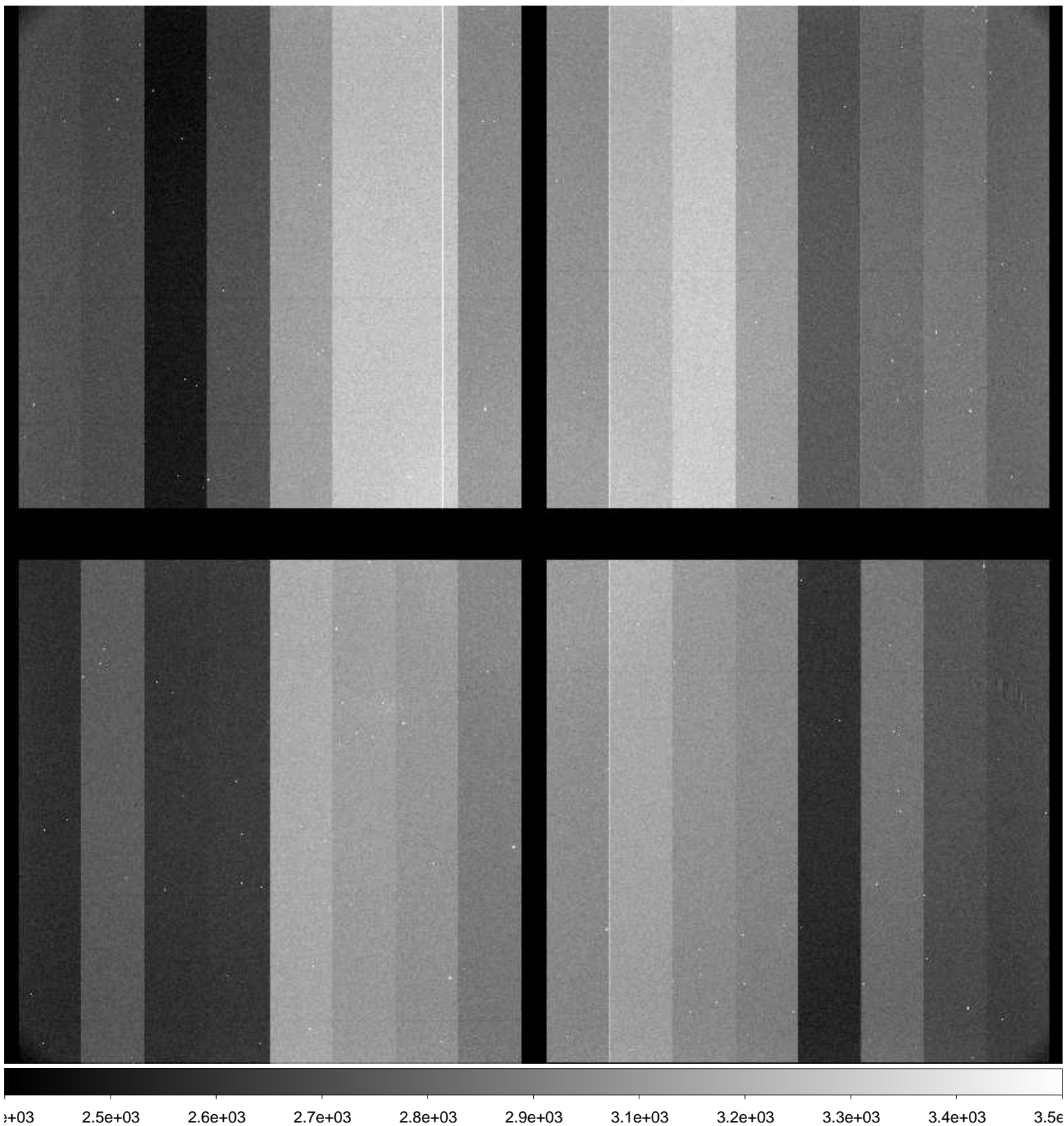

File Name : **xkmta.20161211.037076.fits** # 20 / 178 #
Project ID : SN
Image Type : OBJECT
Object Name : **focus**
RA : 00:53:23.750
DEC : -37:20:29.90
Exposure Time : 10
Airmass : 1.01
Sidereal Time : 01:10:15
Filter ID : I
Observation Date : 2016-12-11T09:51:59
CCD Temperature : -103.63

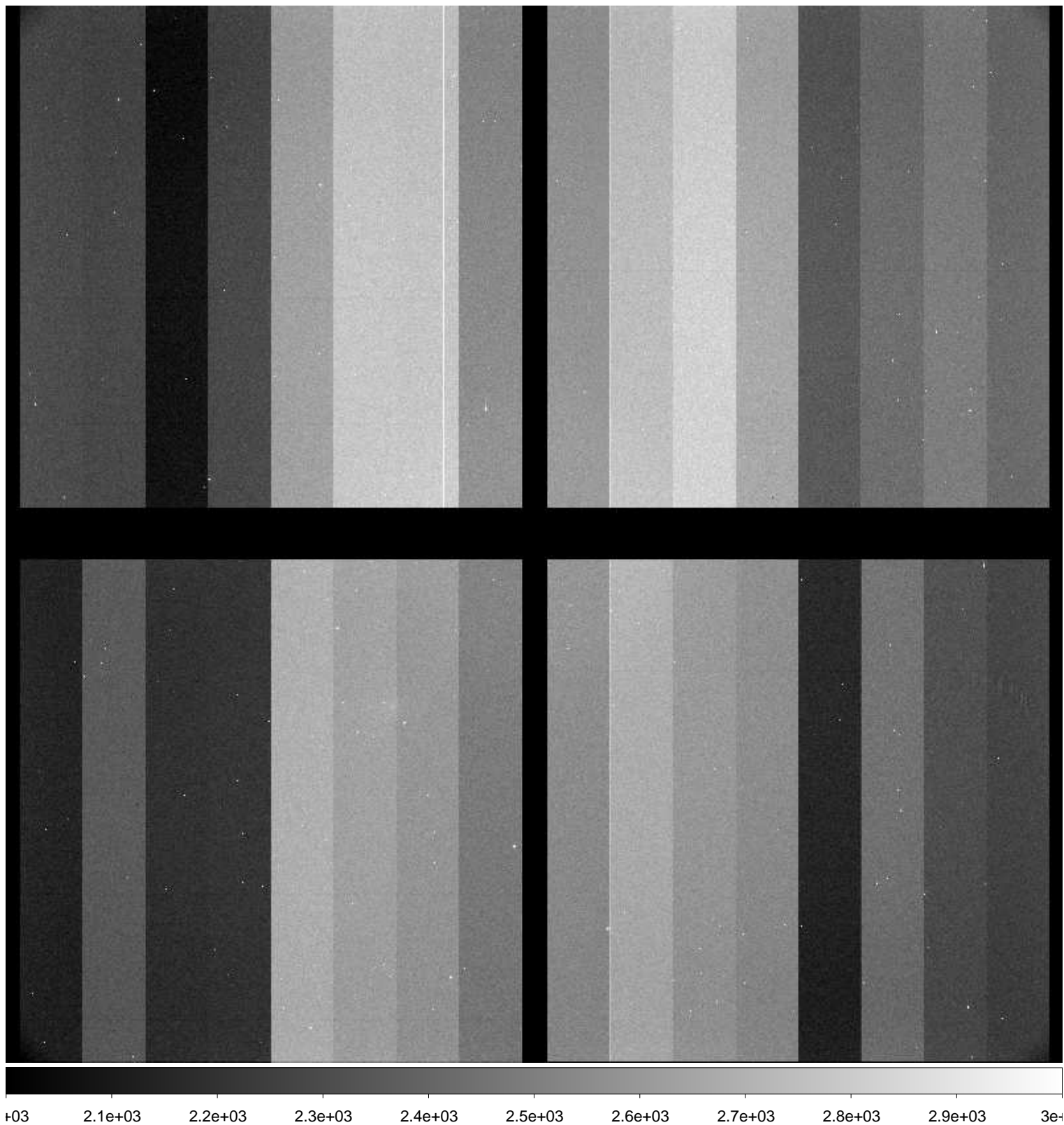

File Name : **xkmta.20161211.037077.fits** # 21 / 178 #
Project ID : SN
Image Type : OBJECT
Object Name : **N300-1**
RA : 00:53:24.010
DEC : -37:20:29.90
Exposure Time : 60
Airmass : 1.01
Sidereal Time : 01:13:06
Filter ID : B
Observation Date : 2016-12-11T09:54:50
CCD Temperature : -103.63

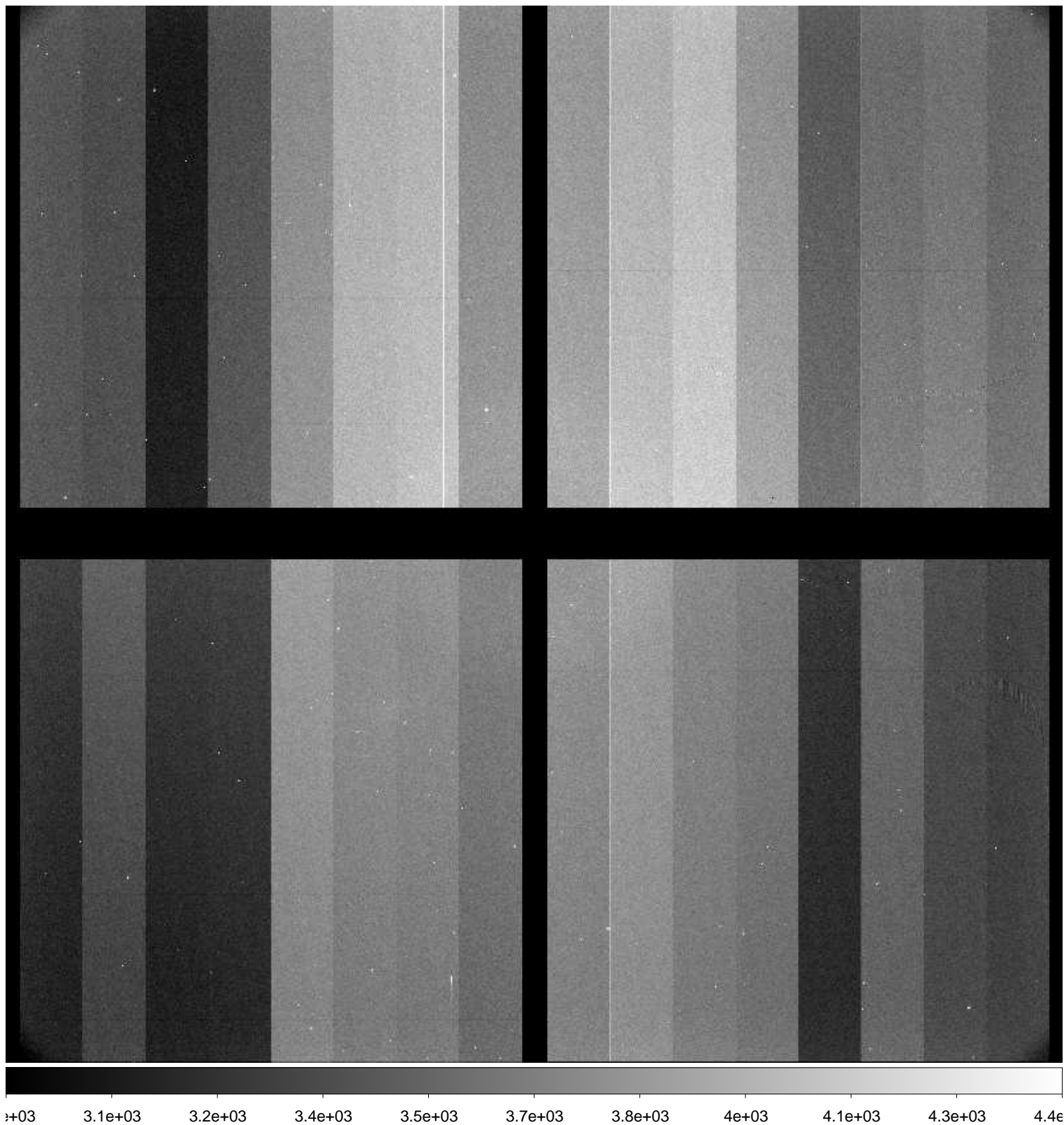

File Name : **xkmta.20161211.037078.fits** # 22 / 178 #
Project ID : SN
Image Type : OBJECT
Object Name : **N300-1**
RA : 00:53:24.010
DEC : -37:20:29.80
Exposure Time : 60
Airmass : 1.01
Sidereal Time : 01:15:07
Filter ID : V
Observation Date : 2016-12-11T09:57:02
CCD Temperature : -103.63

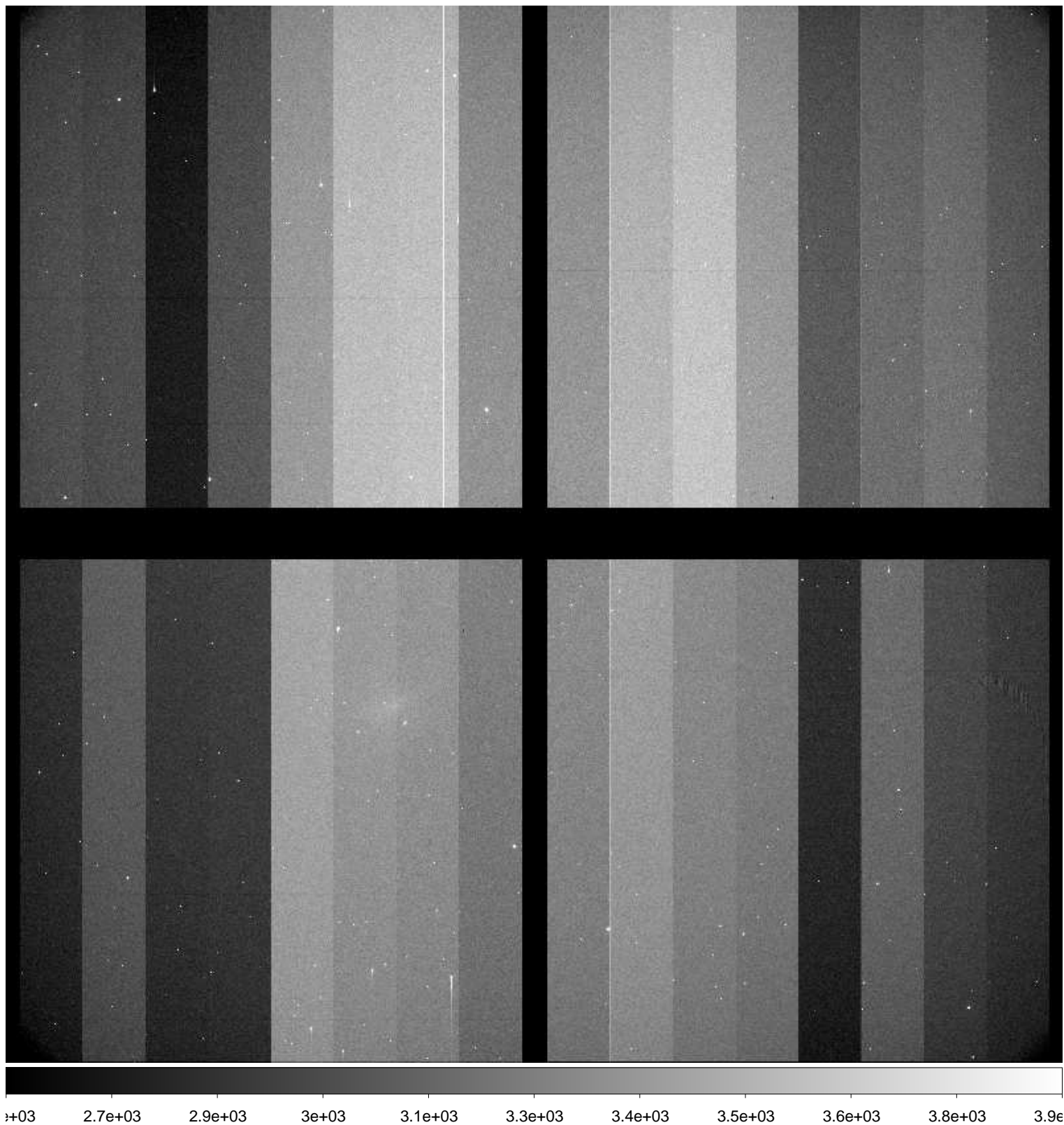

File Name : **xkmta.20161211.037079.fits** # 23 / 178 #
Project ID : SN
Image Type : OBJECT
Object Name : **N300-1**
RA : 00:53:24.010
DEC : -37:20:29.90
Exposure Time : 60
Airmass : 1.01
Sidereal Time : 01:17:30
Filter ID : I
Observation Date : 2016-12-11T09:59:13
CCD Temperature : -103.66



File Name : **xkmta.20161211.037080.fits** # 24 / 178 #
Project ID : SN
Image Type : OBJECT
Object Name : **N55-1**
RA : 00:12:50.010
DEC : -38:49:59.90
Exposure Time : 60
Airmass : 1.04
Sidereal Time : 01:19:44
Filter ID : B
Observation Date : 2016-12-11T10:01:26
CCD Temperature : -103.66

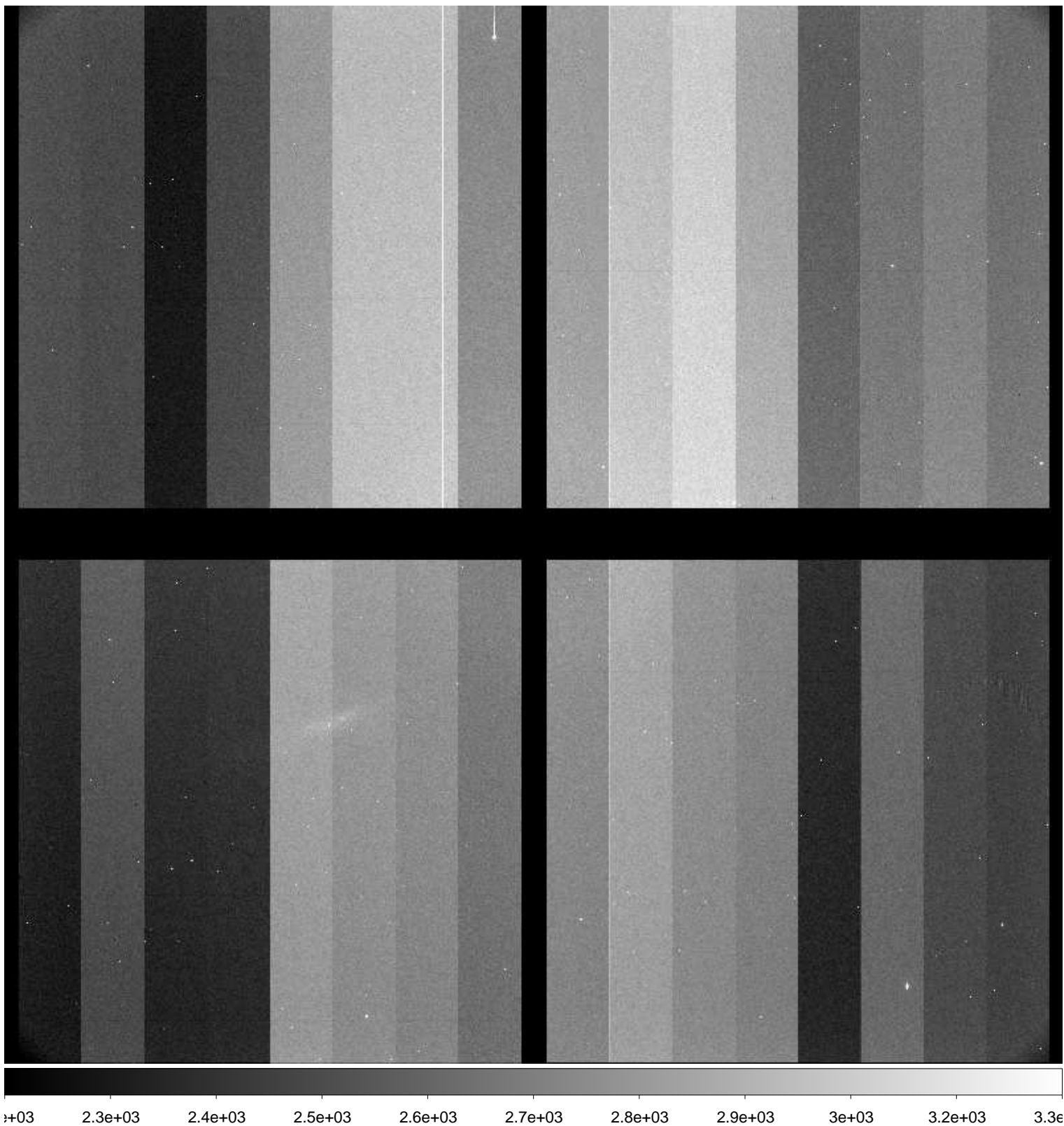

File Name : **xkmta.20161211.037081.fits** # 25 / 178 #
Project ID : SN
Image Type : OBJECT
Object Name : **N55-1**
RA : 00:12:50.020
DEC : -38:49:59.80
Exposure Time : 60
Airmass : 1.04
Sidereal Time : 01:21:46
Filter ID : V
Observation Date : 2016-12-11T10:03:27
CCD Temperature : -103.65

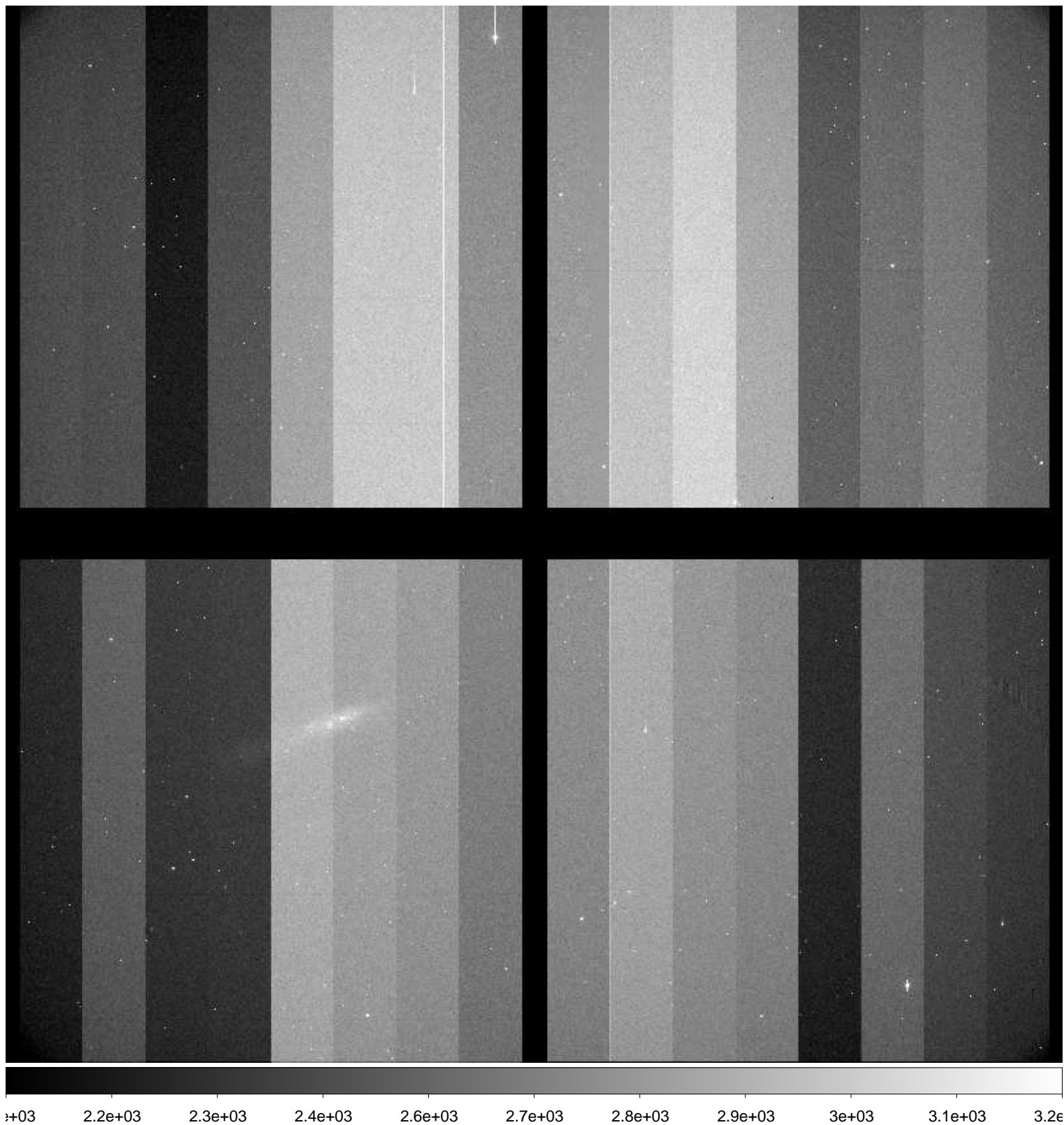

File Name : **xkmta.20161211.037082.fits** # 26 / 178 #
Project ID : SN
Image Type : OBJECT
Object Name : **N55-1**
RA : 00:12:50.020
DEC : -38:49:59.80
Exposure Time : 60
Airmass : 1.04
Sidereal Time : 01:23:43
Filter ID : I
Observation Date : 2016-12-11T10:05:23
CCD Temperature : -103.64

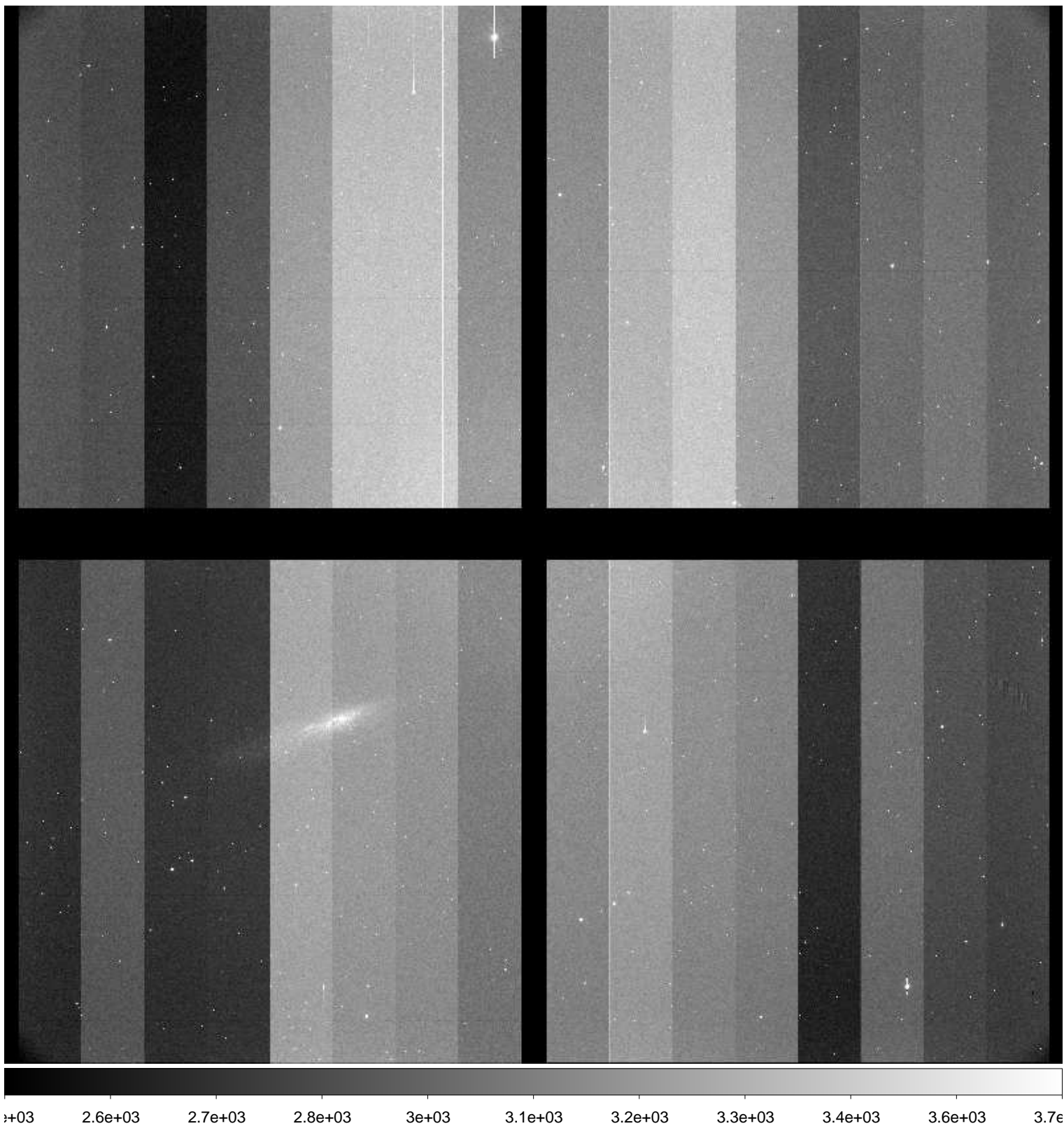

File Name : **xkmta.20161211.037083.fits** # 27 / 178 #
Project ID : SN
Image Type : OBJECT
Object Name : **N7793-1**
RA : 23:55:50.020
DEC : -32:13:59.80
Exposure Time : 60
Airmass : 1.06
Sidereal Time : 01:25:59
Filter ID : B
Observation Date : 2016-12-11T10:07:40
CCD Temperature : -103.64

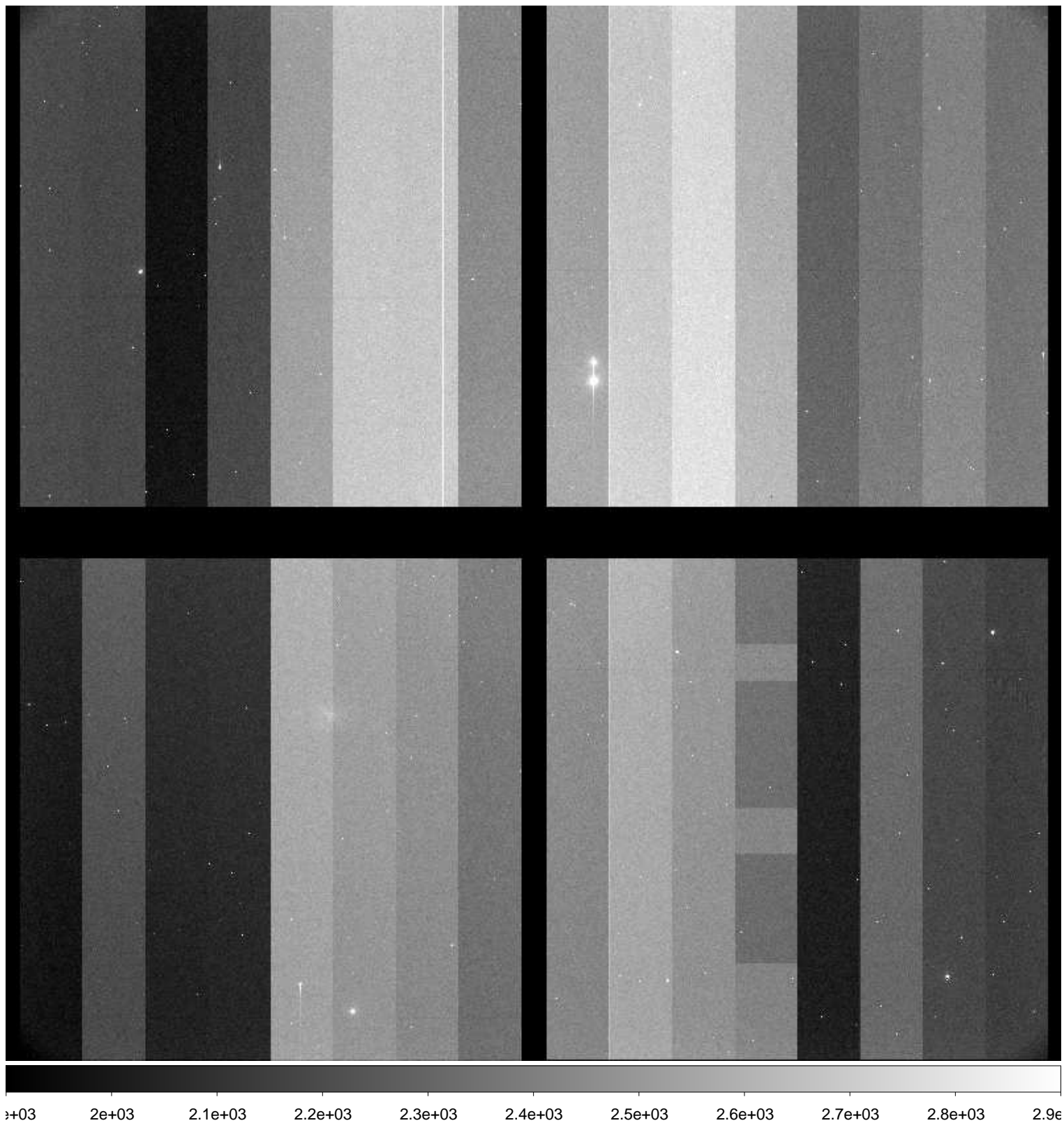

File Name : **xkmta.20161211.037084.fits** # 28 / 178 #
Project ID : SN
Image Type : OBJECT
Object Name : **N7793-1**
RA : 23:55:50.000
DEC : -32:13:59.80
Exposure Time : 60
Airmass : 1.06
Sidereal Time : 01:27:56
Filter ID : V
Observation Date : 2016-12-11T10:09:36
CCD Temperature : -103.63

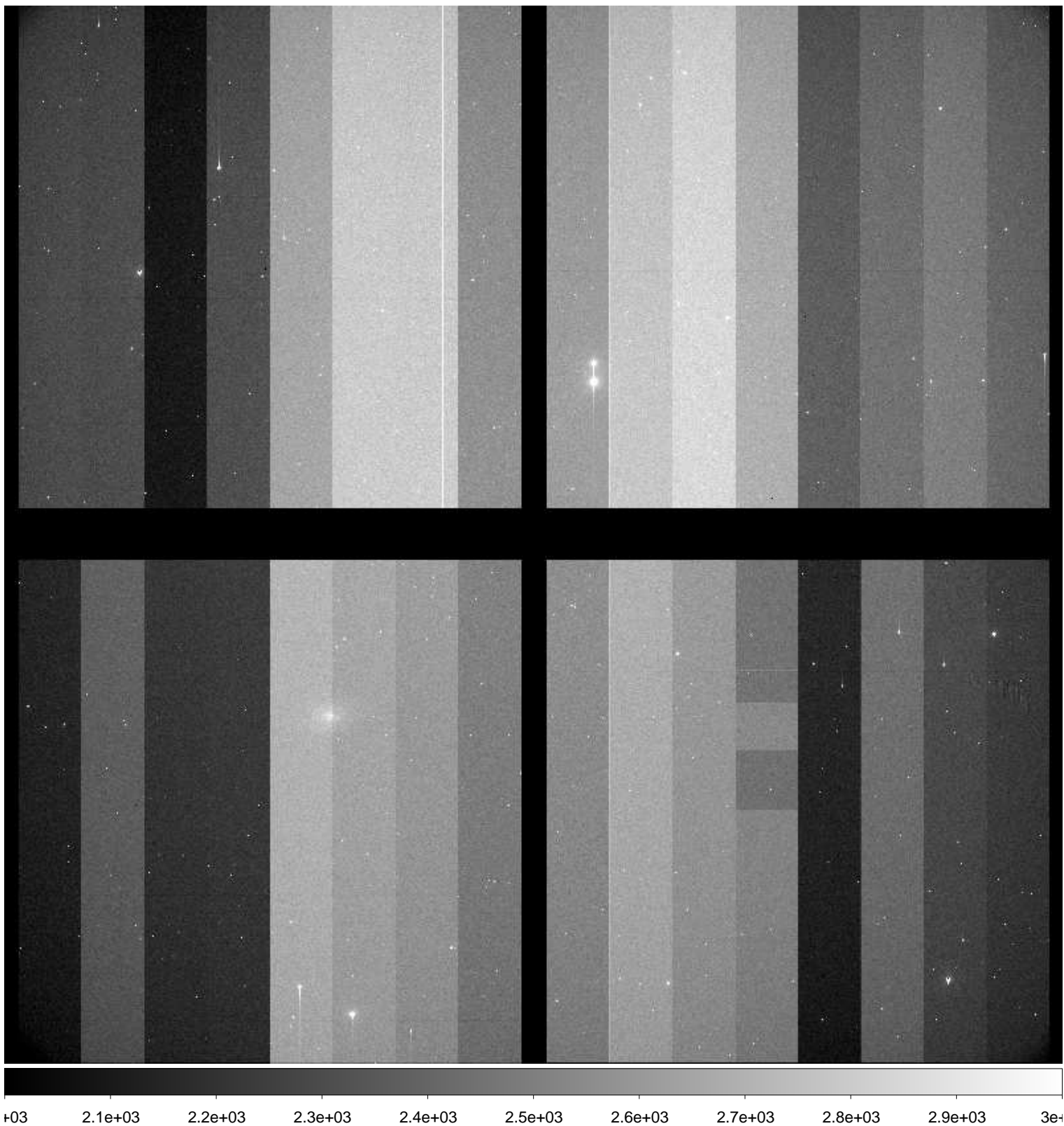

File Name : **xkmta.20161211.037085.fits** # 29 / 178 #
Project ID : SN
Image Type : OBJECT
Object Name : **N7793-1**
RA : 23:55:50.010
DEC : -32:13:59.90
Exposure Time : 60
Airmass : 1.06
Sidereal Time : 01:29:53
Filter ID : I
Observation Date : 2016-12-11T10:11:47
CCD Temperature : -103.63

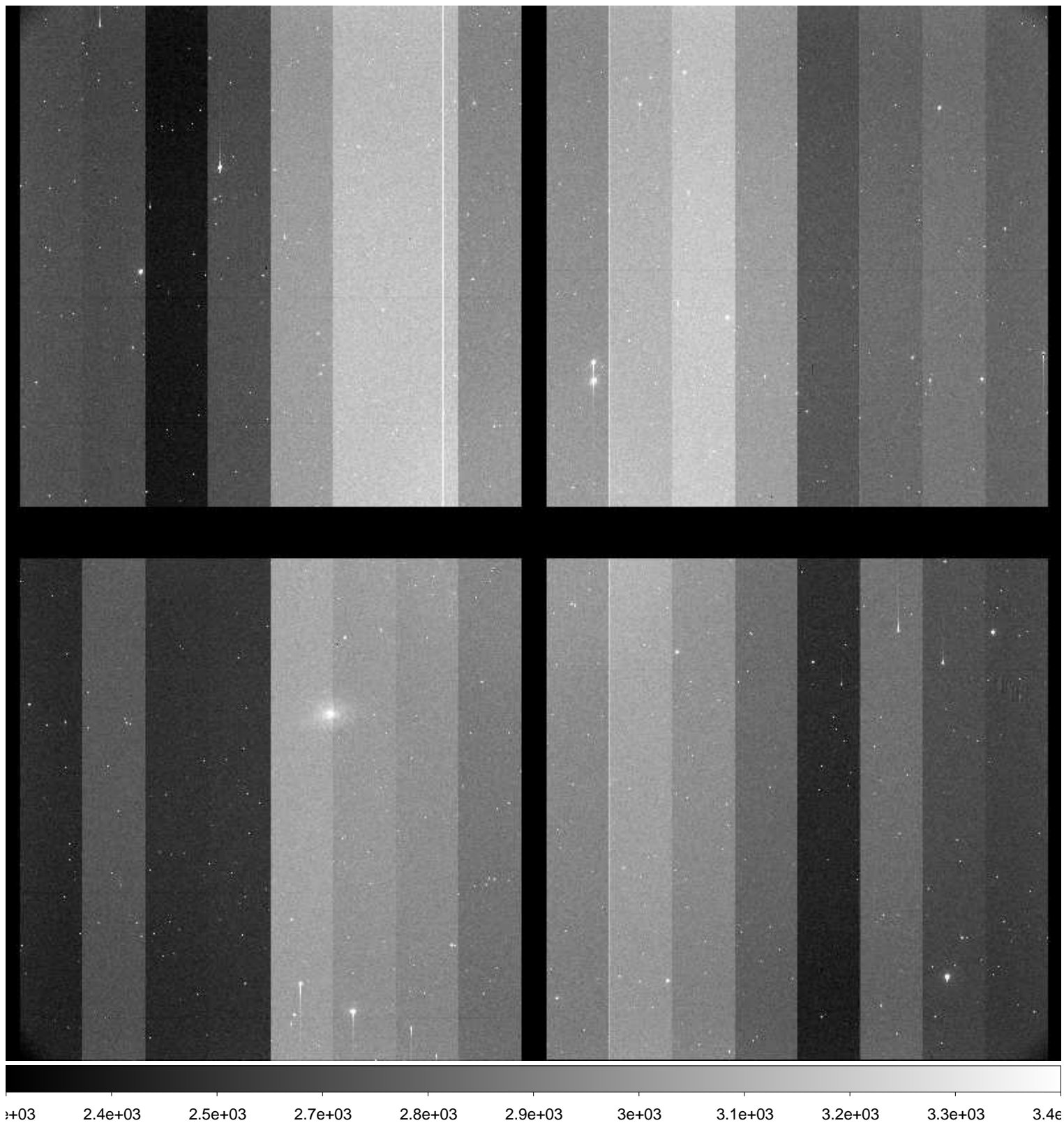

File Name : **xkmta.20161211.037086.fits** # 30 / 178 #
Project ID : SN
Image Type : OBJECT
Object Name : **E149-1**
RA : 23:50:00.000
DEC : -52:10:59.80
Exposure Time : 60
Airmass : 1.13
Sidereal Time : 01:32:11
Filter ID : B
Observation Date : 2016-12-11T10:13:50
CCD Temperature : -103.63

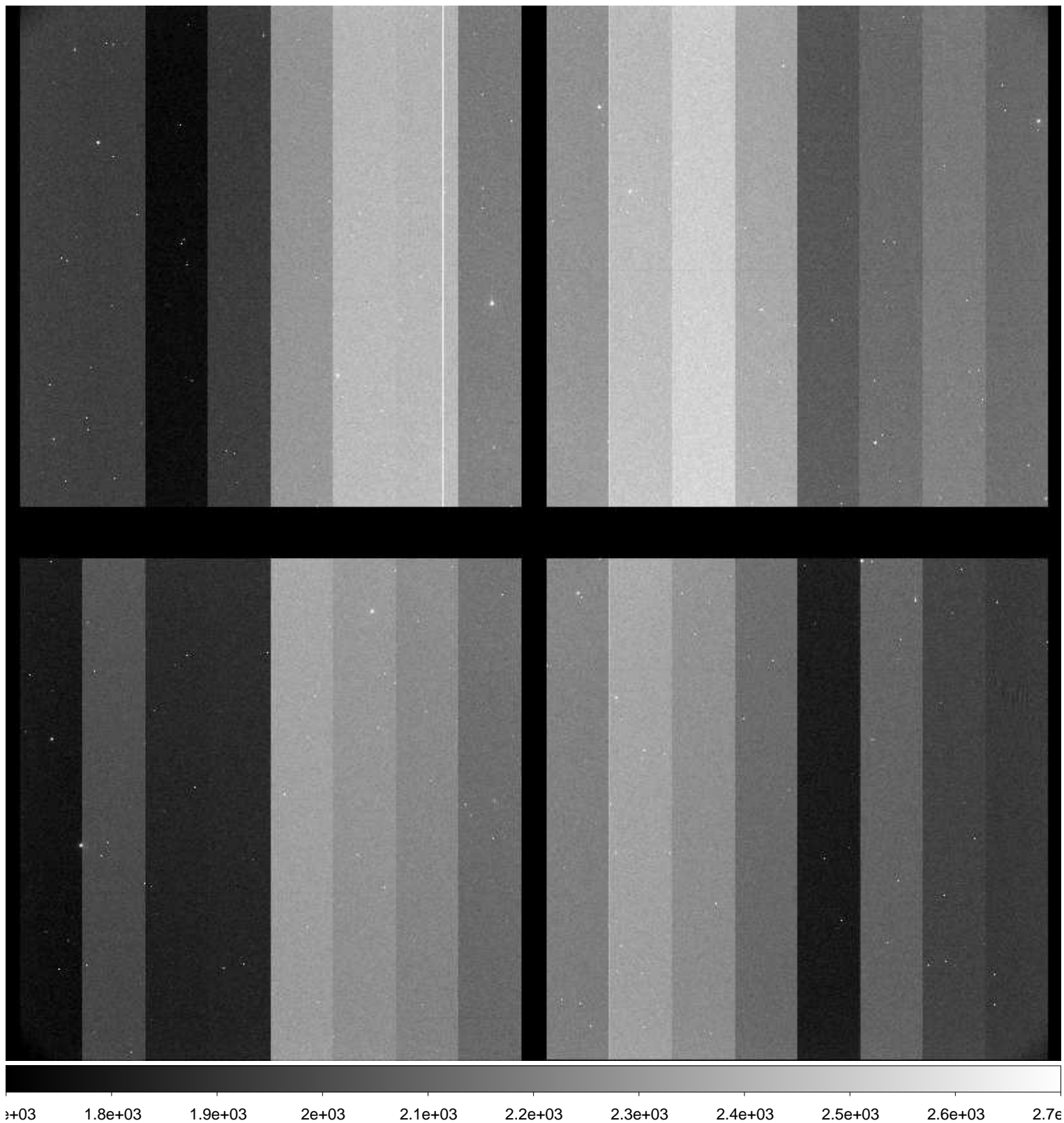

File Name : **xkmta.20161211.037087.fits** # 31 / 178 #
Project ID : SN
Image Type : OBJECT
Object Name : **E149-1**
RA : 23:51:00.000
DEC : -52:10:59.80
Exposure Time : 60
Airmass : 1.13
Sidereal Time : 01:34:06
Filter ID : V
Observation Date : 2016-12-11T10:15:46
CCD Temperature : -103.63

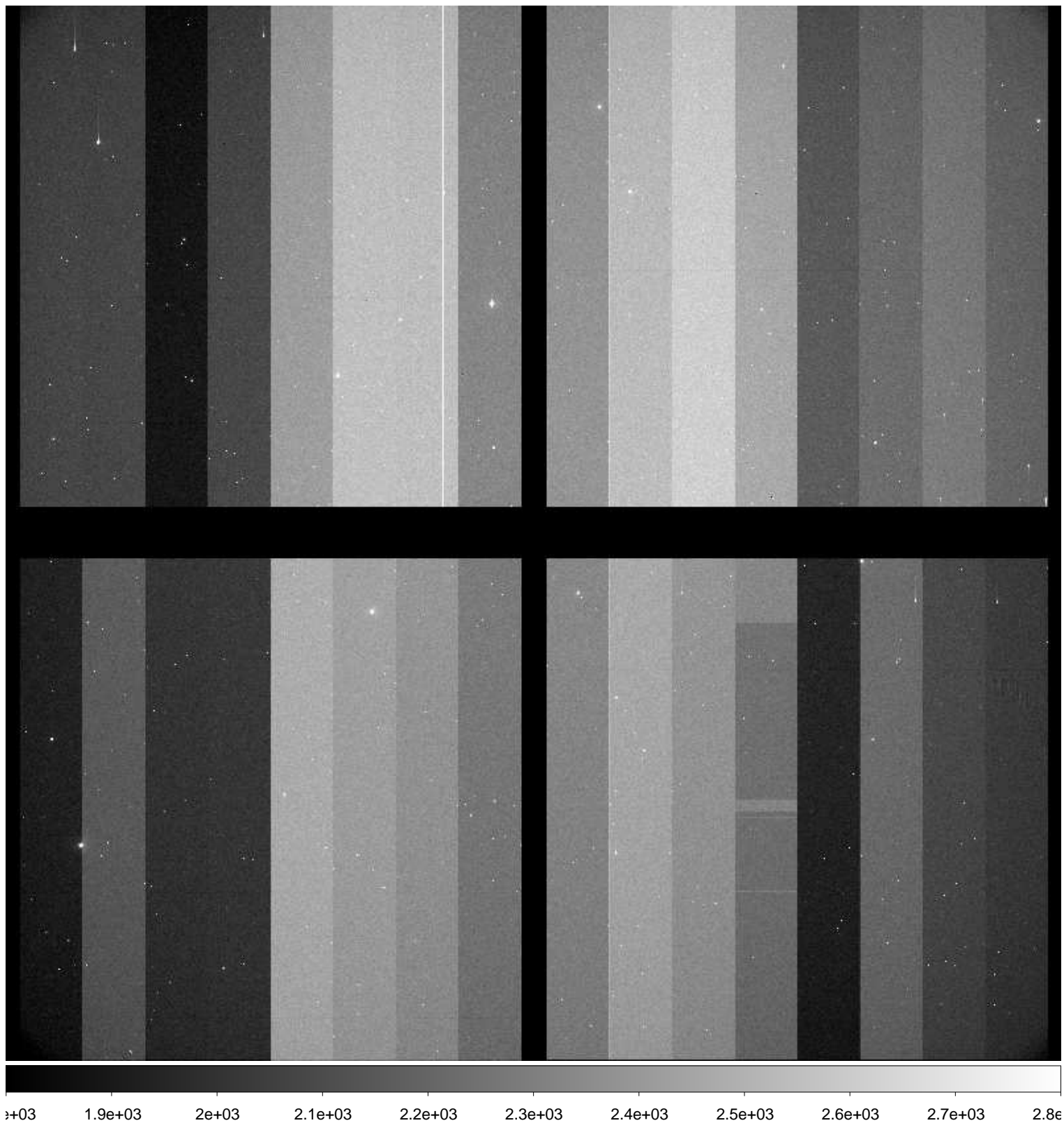

File Name : **xkmta.20161211.037088.fits** # 32 / 178 #
Project ID : SN
Image Type : OBJECT
Object Name : **E149-1**
RA : 23:50:00.000
DEC : -52:10:59.90
Exposure Time : 60
Airmass : 1.14
Sidereal Time : 01:36:10
Filter ID : I
Observation Date : 2016-12-11T10:17:49
CCD Temperature : -103.62

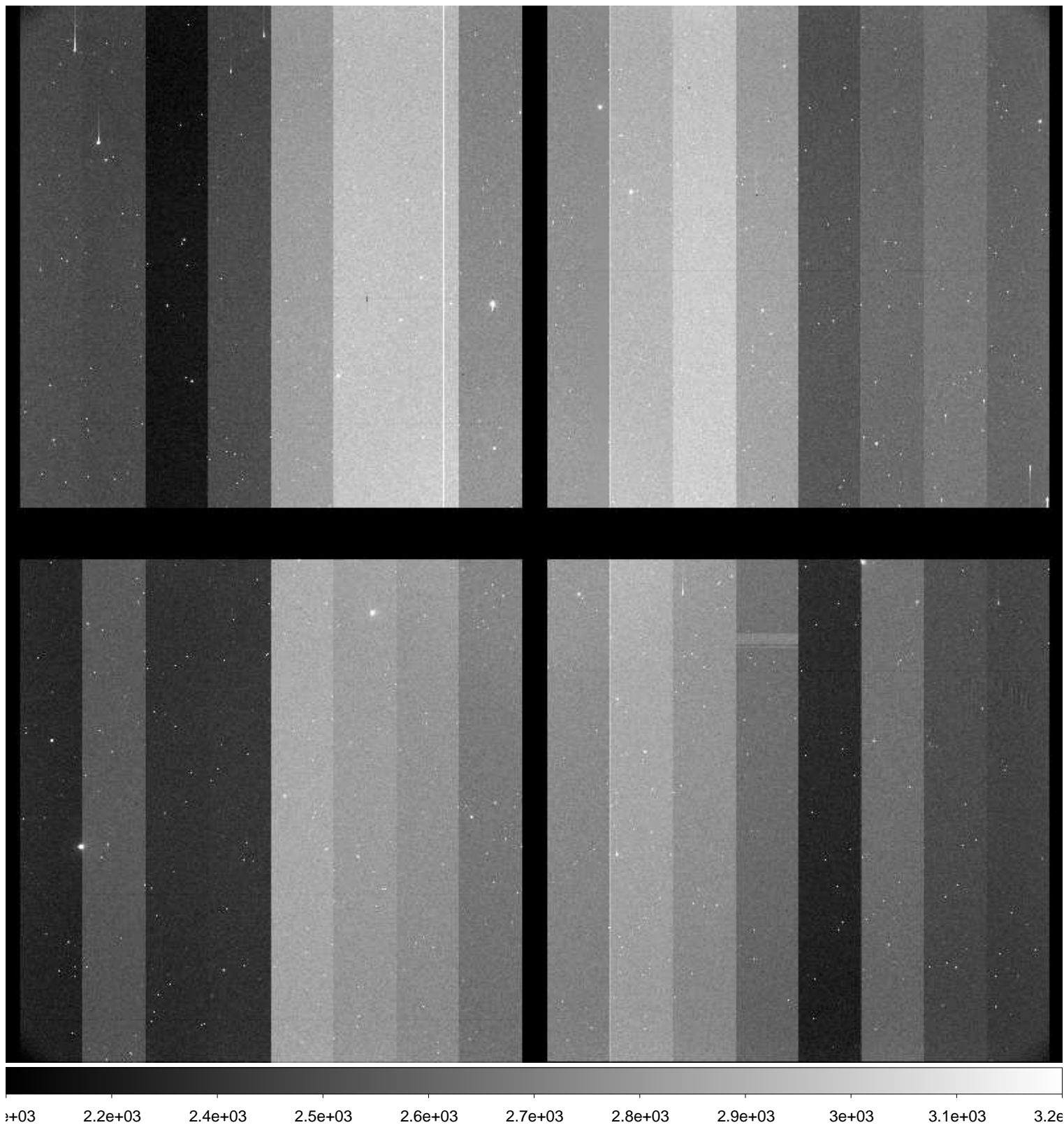

File Name : **xkmta.20161211.037089.fits** # 33 / 178 #
Project ID : SN
Image Type : OBJECT
Object Name : **N247-1**
RA : 00:48:40.020
DEC : -20:19:59.90
Exposure Time : 60
Airmass : 1.04
Sidereal Time : 01:39:17
Filter ID : B
Observation Date : 2016-12-11T10:20:56
CCD Temperature : -103.58

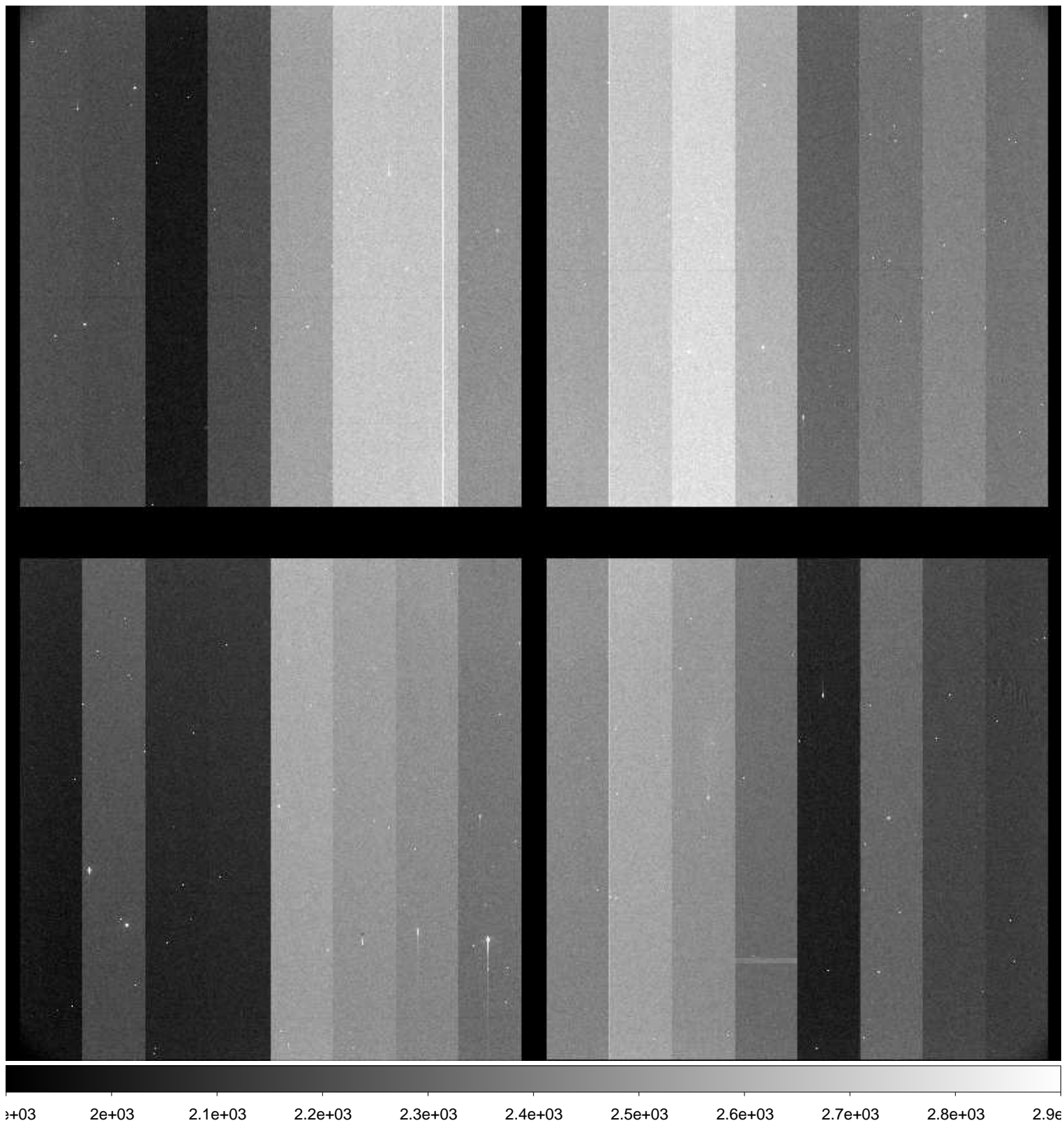

File Name : **xkmta.20161211.037090.fits** # 34 / 178 #
Project ID : SN
Image Type : OBJECT
Object Name : **N247-1**
RA : 00:48:40.040
DEC : -20:19:59.90
Exposure Time : 60
Airmass : 1.04
Sidereal Time : 01:41:15
Filter ID : V
Observation Date : 2016-12-11T10:22:54
CCD Temperature : -103.58

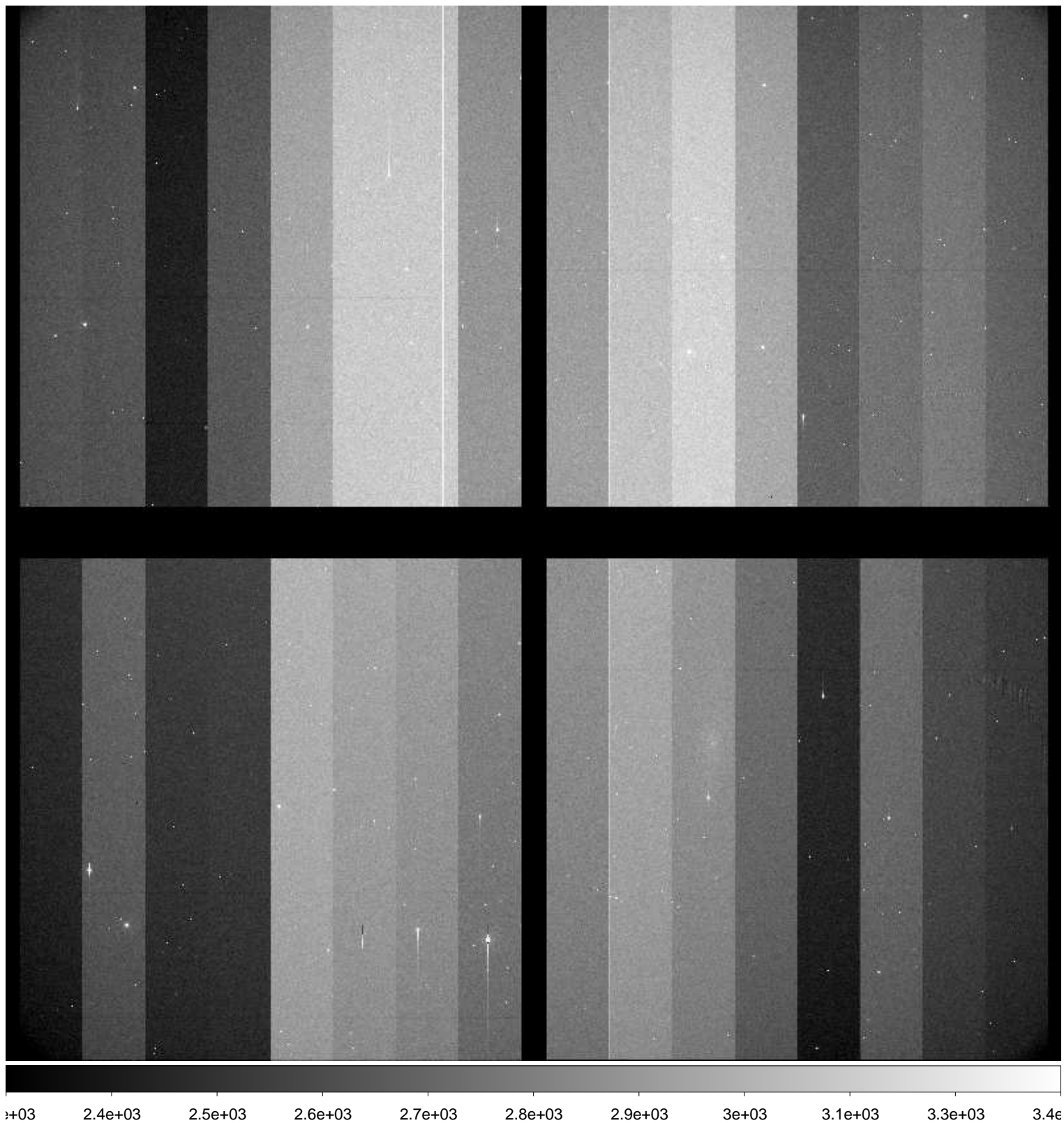

File Name : **xkmta.20161211.037091.fits** # 35 / 178 #
Project ID : SN
Image Type : OBJECT
Object Name : **N247-1**
RA : 00:48:40.020
DEC : -20:19:59.90
Exposure Time : 60
Airmass : 1.04
Sidereal Time : 01:43:20
Filter ID : I
Observation Date : 2016-12-11T10:24:57
CCD Temperature : -103.59

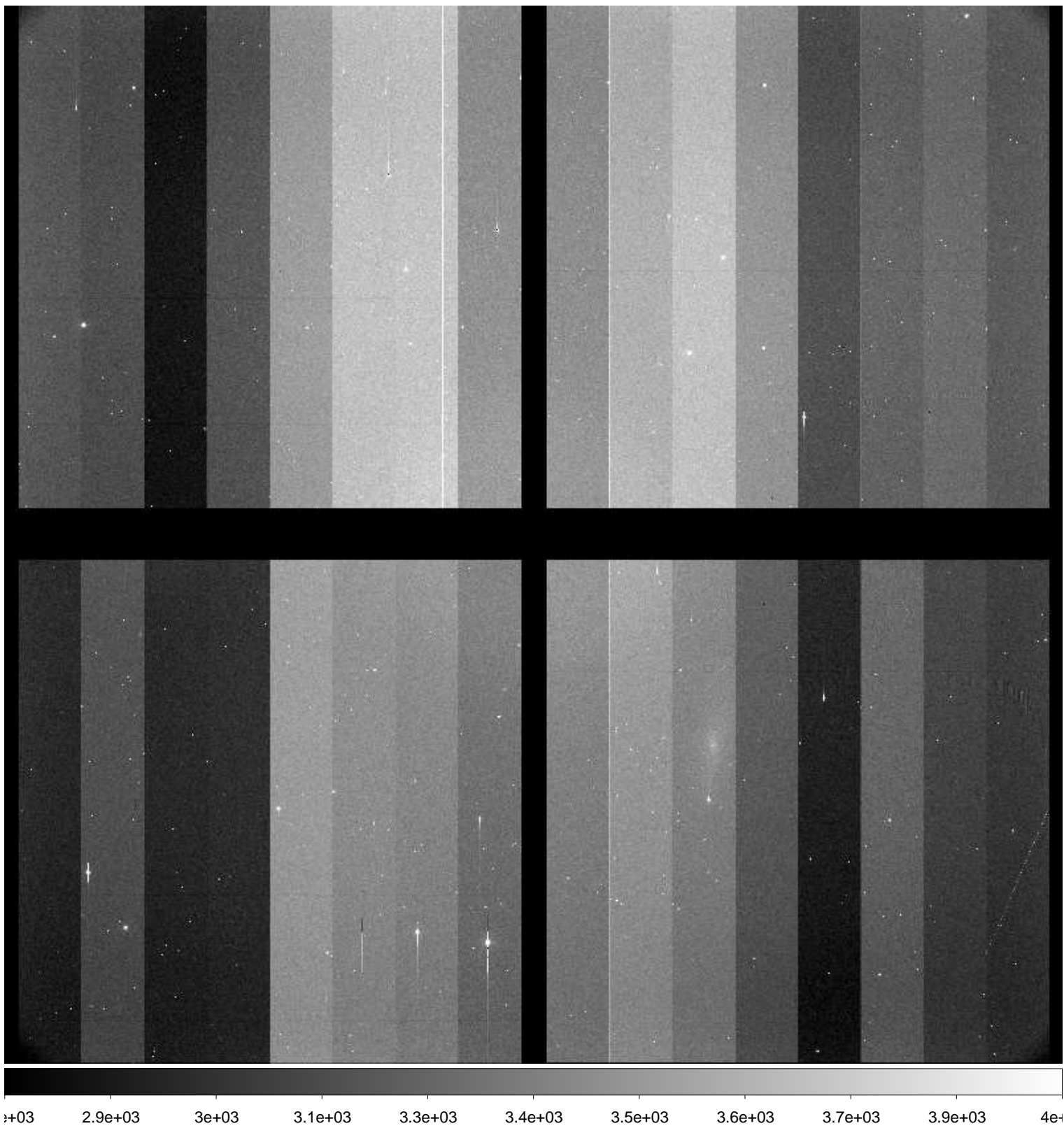

File Name : **xkmta.20161211.037092.fits** # 36 / 178 #
Project ID : SN
Image Type : OBJECT
Object Name : **N59-1**
RA : 00:13:30.010
DEC : -21:12:59.90
Exposure Time : 60
Airmass : 1.08
Sidereal Time : 01:45:27
Filter ID : B
Observation Date : 2016-12-11T10:27:05
CCD Temperature : -103.63

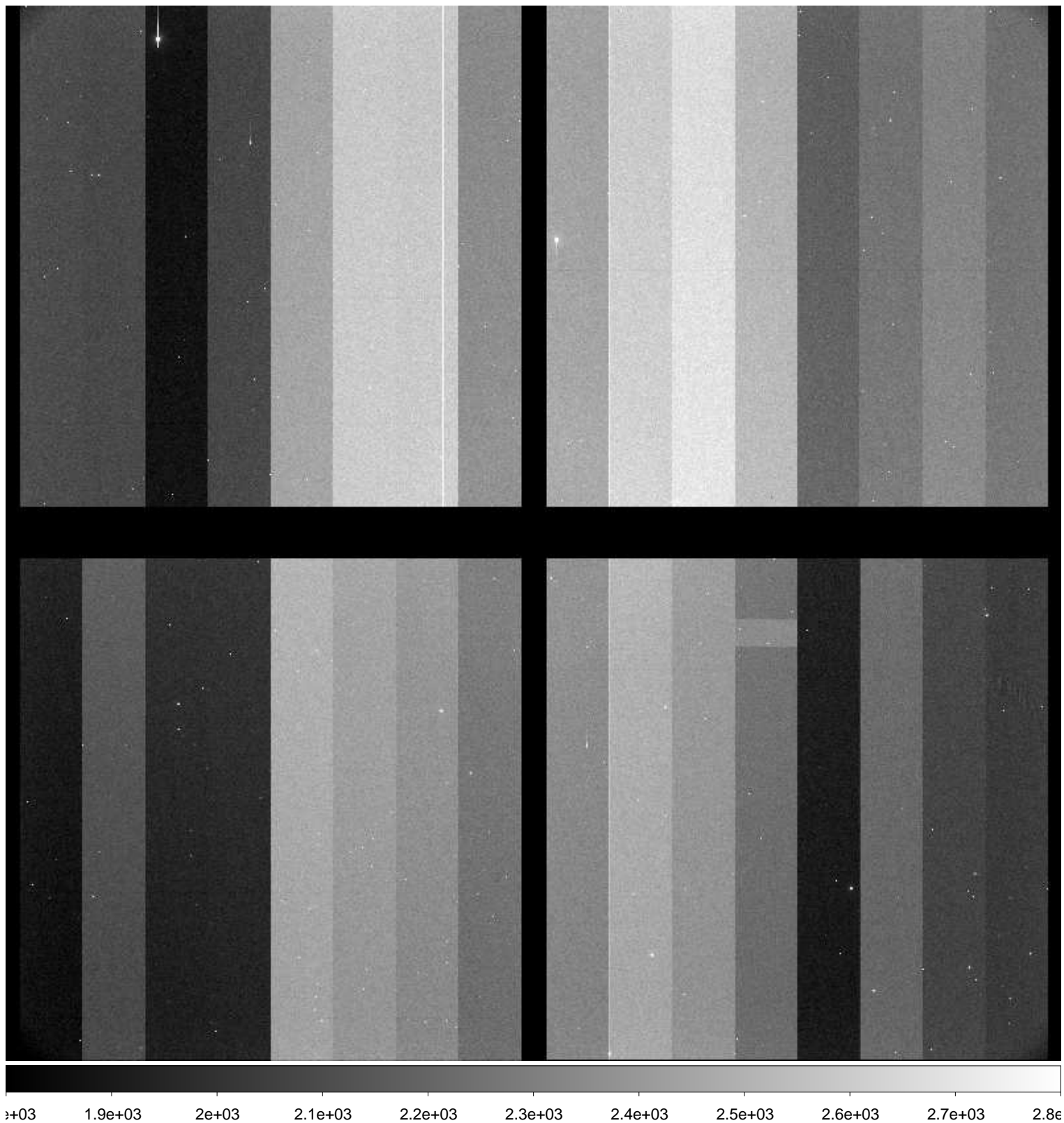

File Name : **xkmta.20161211.037093.fits** # 37 / 178 #
Project ID : SN
Image Type : OBJECT
Object Name : **N59-1**
RA : 00:13:30.010
DEC : -21:12:59.80
Exposure Time : 60
Airmass : 1.09
Sidereal Time : 01:47:28
Filter ID : V
Observation Date : 2016-12-11T10:29:06
CCD Temperature : -103.64

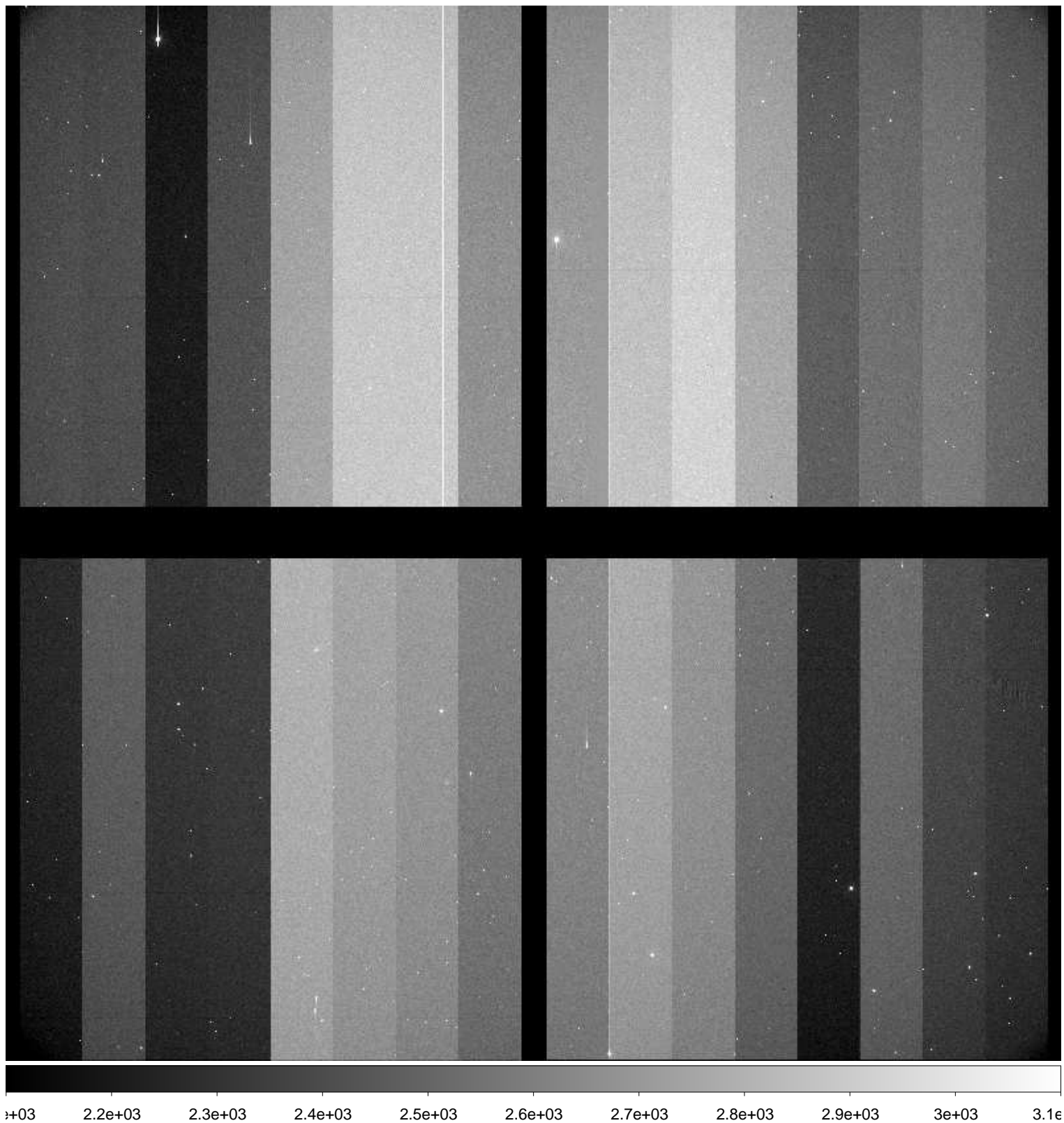

File Name : **xkmta.20161211.037094.fits** # 38 / 178 #
Project ID : SN
Image Type : OBJECT
Object Name : **N59-1**
RA : 00:13:30.020
DEC : -21:12:59.90
Exposure Time : 60
Airmass : 1.09
Sidereal Time : 01:49:30
Filter ID : I
Observation Date : 2016-12-11T10:31:20
CCD Temperature : -103.66

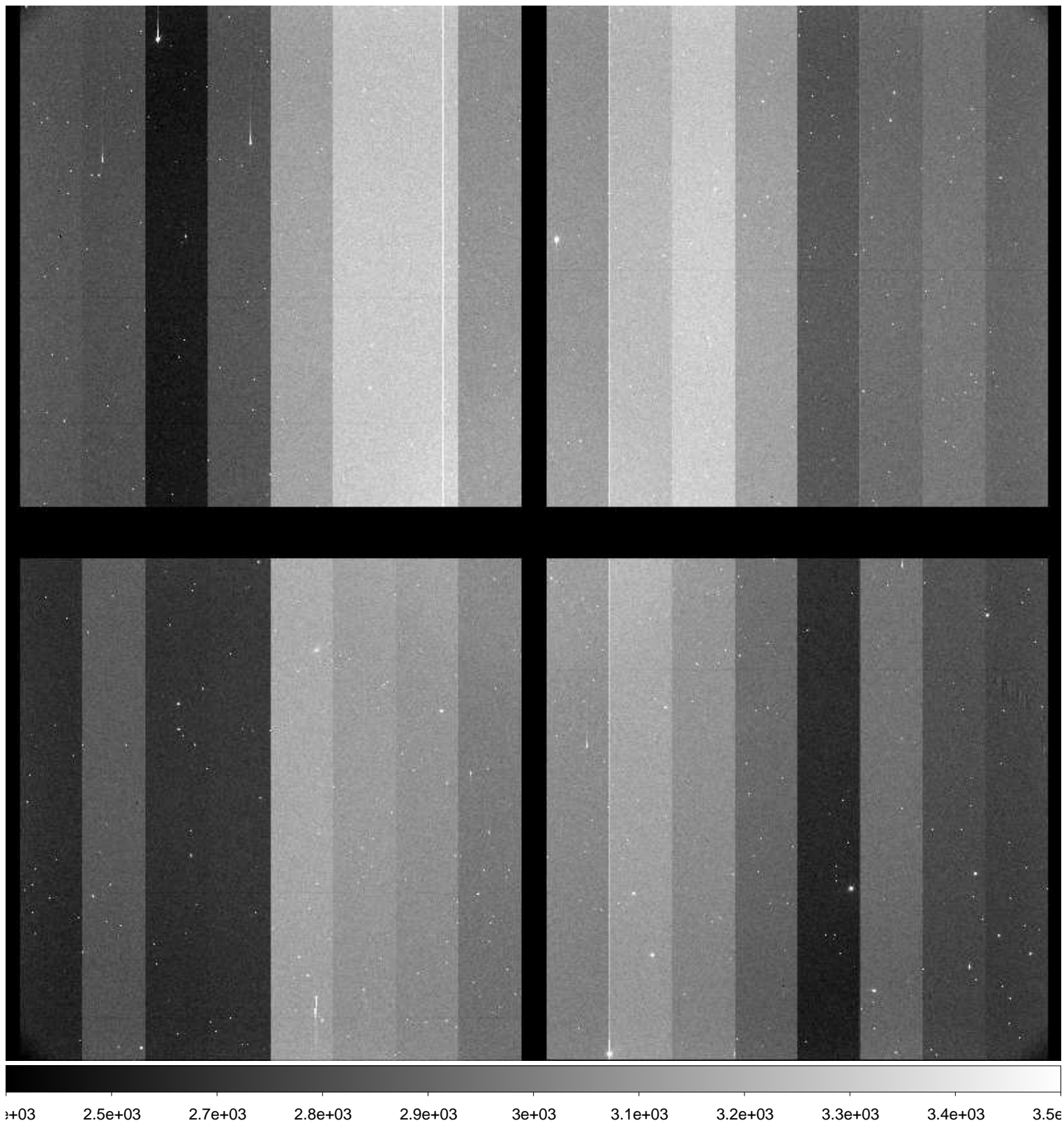

File Name : **xkmta.20161211.037095.fits** # 39 / 178 #
Project ID : SN
Image Type : OBJECT
Object Name : **N300-1**
RA : 00:53:24.000
DEC : -37:20:29.80
Exposure Time : 60
Airmass : 1.03
Sidereal Time : 01:52:42
Filter ID : B
Observation Date : 2016-12-11T10:34:19
CCD Temperature : -103.66

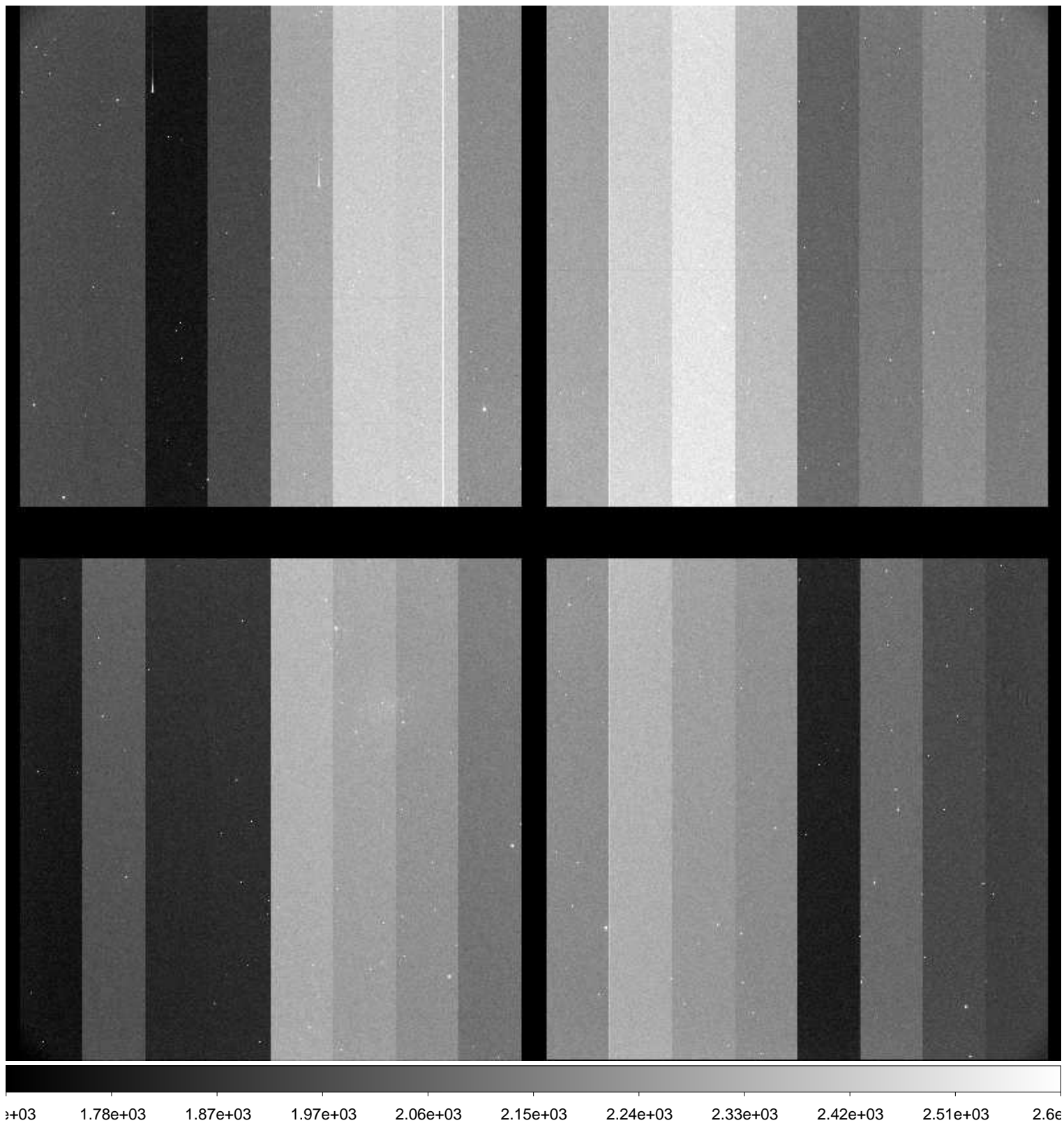

File Name : **xkmta.20161211.037096.fits** # 40 / 178 #
Project ID : SN
Image Type : OBJECT
Object Name : **N300-1**
RA : 00:53:24.000
DEC : -37:20:29.80
Exposure Time : 60
Airmass : 1.03
Sidereal Time : 01:54:42
Filter ID : V
Observation Date : 2016-12-11T10:36:19
CCD Temperature : -103.66

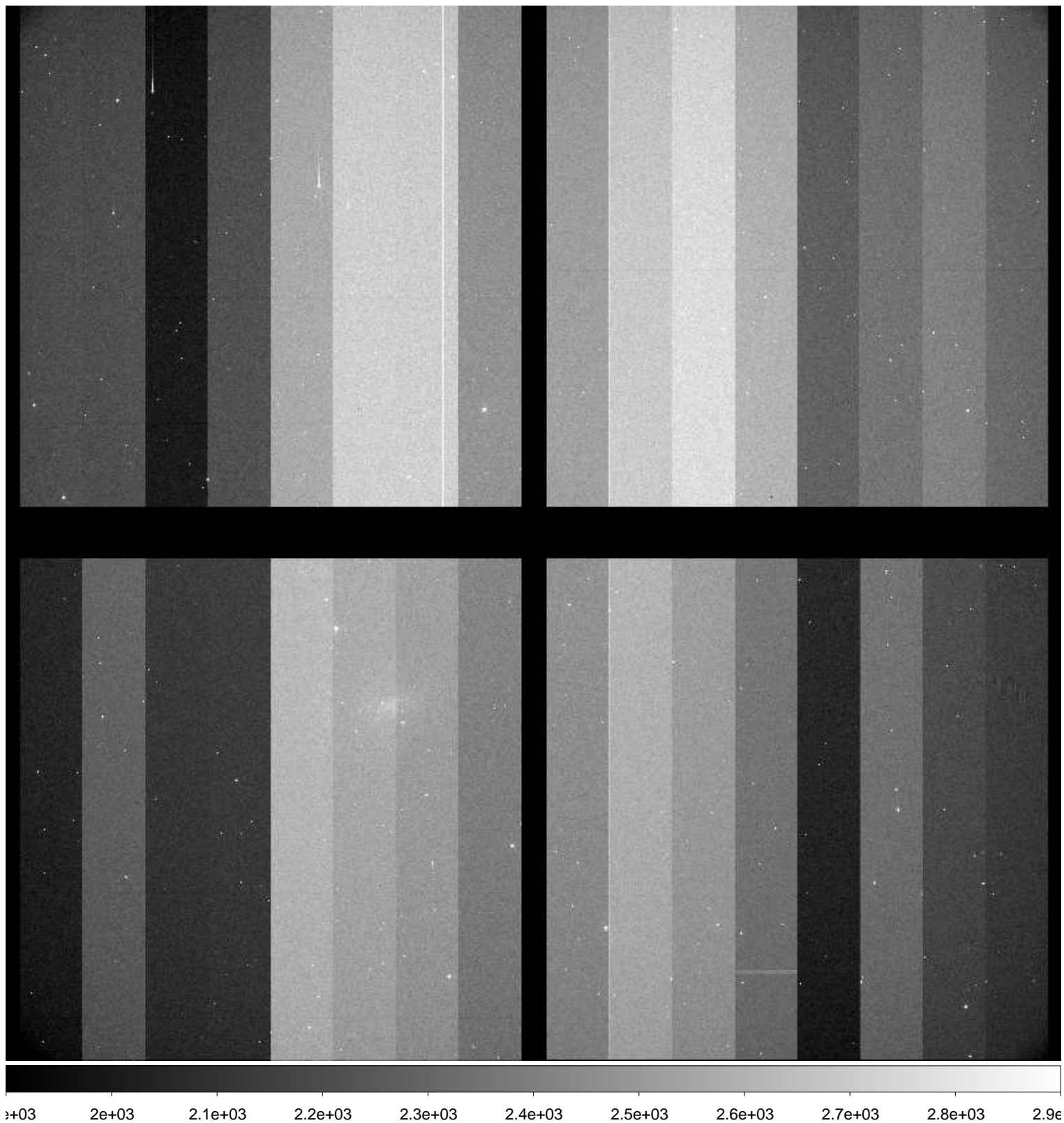

File Name : **xkmta.20161211.037097.fits** # 41 / 178 #
Project ID : SN
Image Type : OBJECT
Object Name : **N300-1**
RA : 00:53:23.970
DEC : -37:20:29.80
Exposure Time : 60
Airmass : 1.03
Sidereal Time : 01:56:40
Filter ID : V
Observation Date : 2016-12-11T10:38:16
CCD Temperature : -103.67

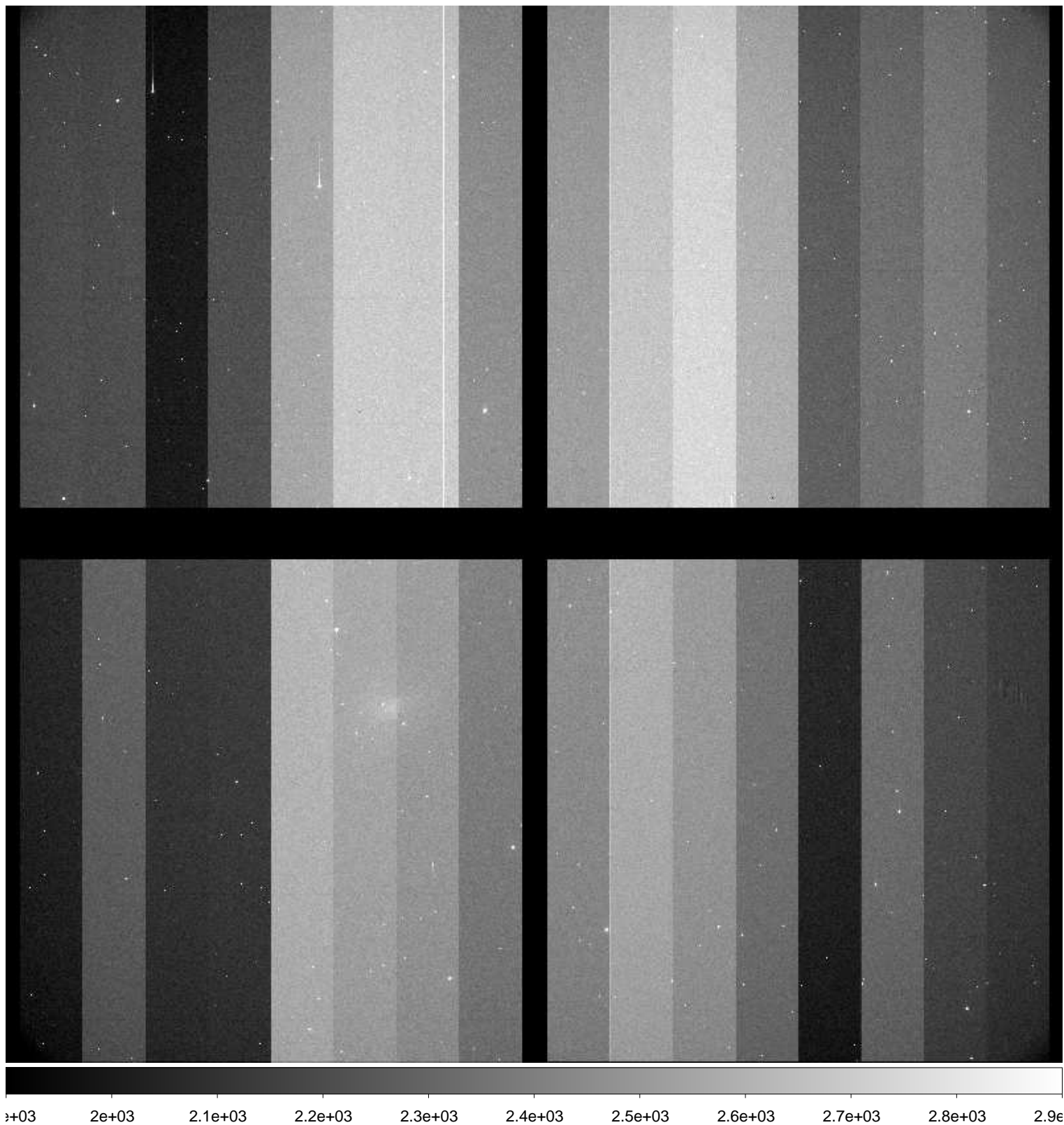

File Name : **xkmta.20161211.037098.fits** # 42 / 178 #
Project ID : SN
Image Type : OBJECT
Object Name : **N300-1**
RA : 00:53:24.010
DEC : -37:20:29.80
Exposure Time : 60
Airmass : 1.03
Sidereal Time : 01:58:37
Filter ID : I
Observation Date : 2016-12-11T10:40:25
CCD Temperature : -103.67

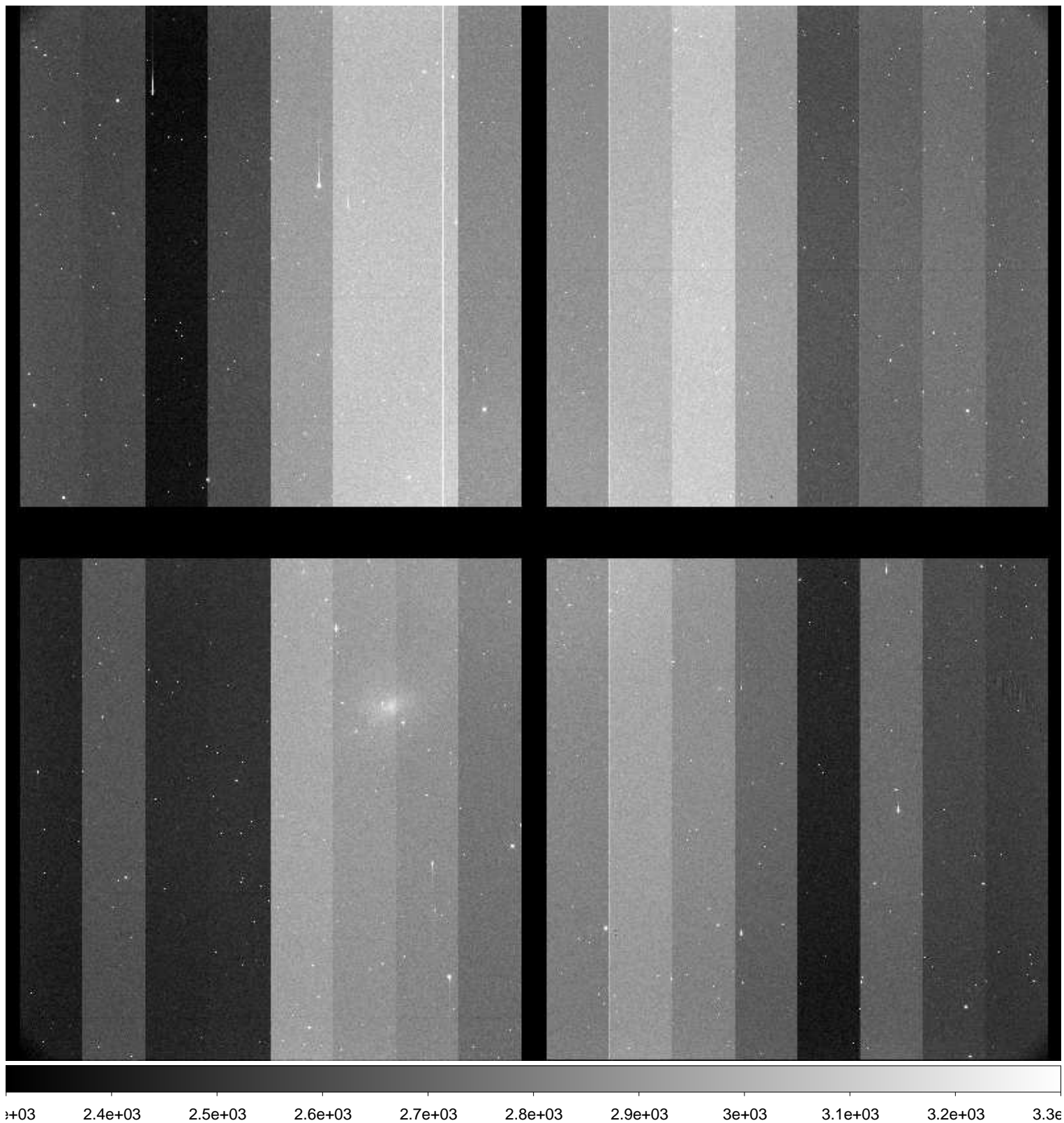

File Name : **xkmta.20161211.037099.fits** # 43 / 178 #
Project ID : SN
Image Type : OBJECT
Object Name : **N55-1**
RA : 00:12:50.000
DEC : -38:49:59.90
Exposure Time : 60
Airmass : 1.09
Sidereal Time : 02:01:58
Filter ID : B
Observation Date : 2016-12-11T10:43:33
CCD Temperature : -103.67



File Name : **xkmta.20161211.037100.fits** # 44 / 178 #
Project ID : SN
Image Type : OBJECT
Object Name : **N55-1**
RA : 00:12:50.010
DEC : -38:49:59.80
Exposure Time : 60
Airmass : 1.09
Sidereal Time : 02:04:03
Filter ID : V
Observation Date : 2016-12-11T10:45:38
CCD Temperature : -103.69

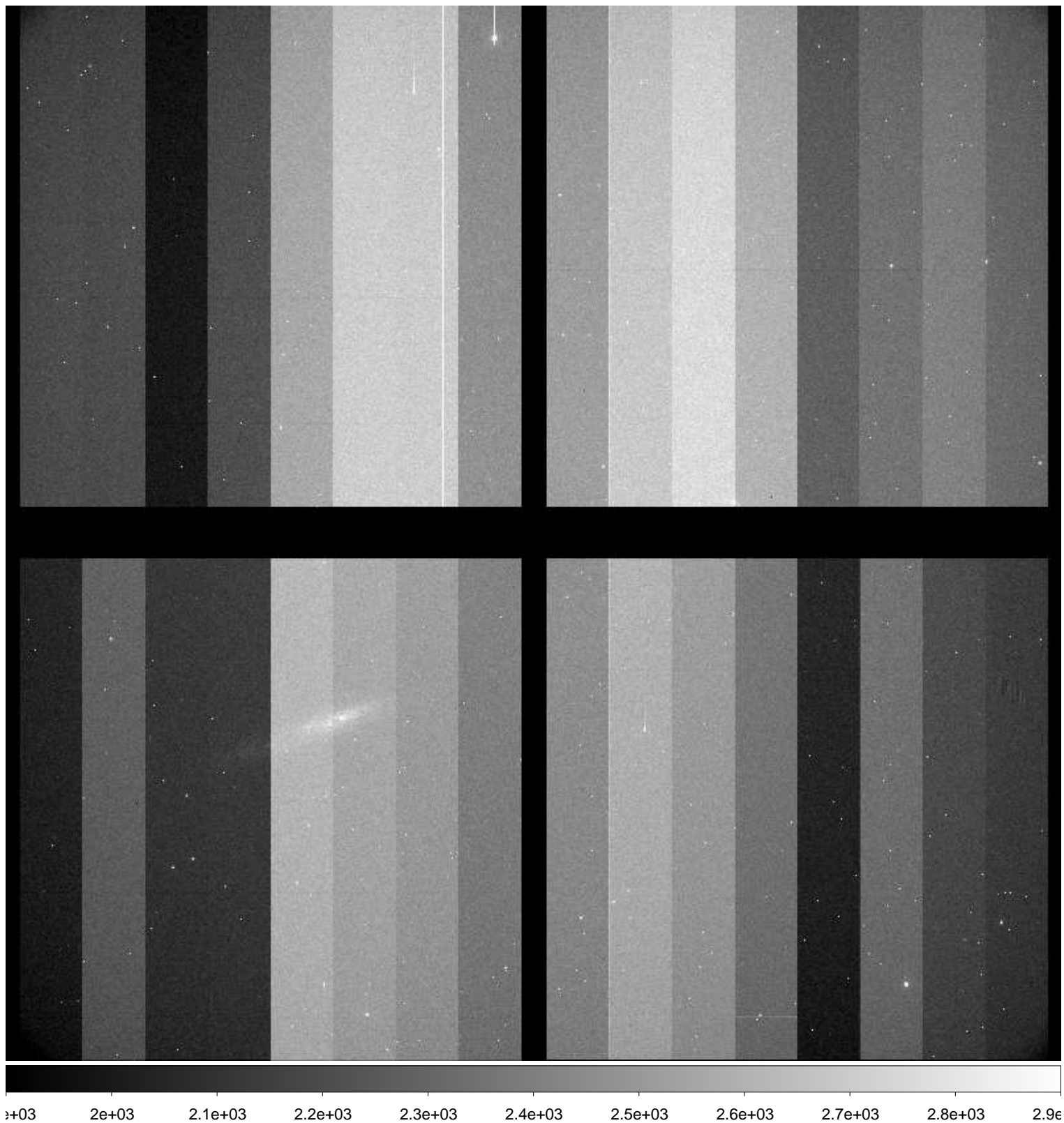

File Name : **xkmta.20161211.037101.fits** # 45 / 178 #
Project ID : SN
Image Type : OBJECT
Object Name : **N55-1**
RA : 00:12:50.030
DEC : -38:49:59.80
Exposure Time : 60
Airmass : 1.10
Sidereal Time : 02:06:17
Filter ID : I
Observation Date : 2016-12-11T10:47:51
CCD Temperature : -103.68

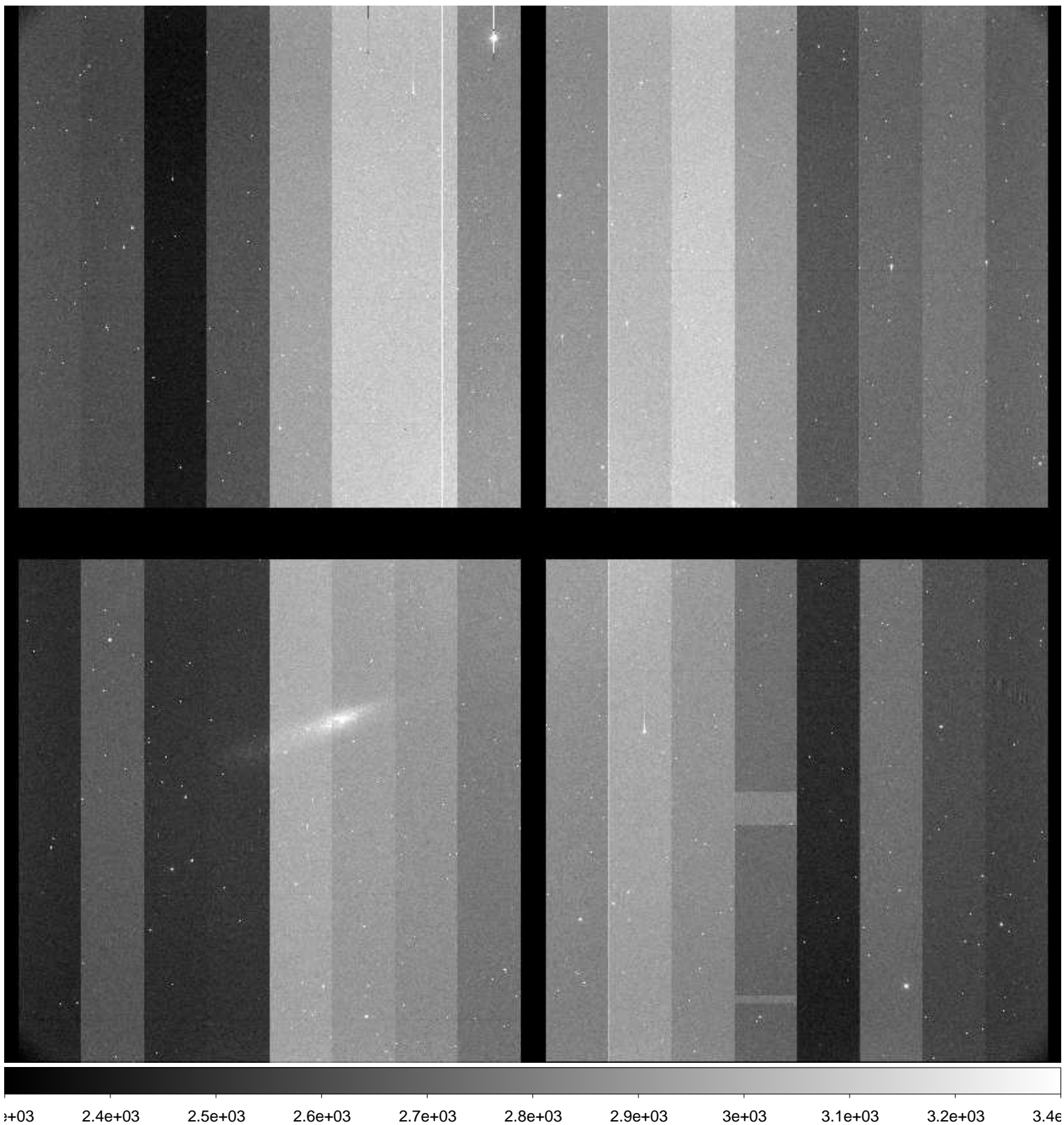

File Name : **xkmta.20161211.037102.fits** # 46 / 178 #
Project ID : SN
Image Type : OBJECT
Object Name : **N7793-1**
RA : 23:55:50.010
DEC : -32:13:59.90
Exposure Time : 60
Airmass : 1.13
Sidereal Time : 02:08:28
Filter ID : B
Observation Date : 2016-12-11T10:50:02
CCD Temperature : -103.68

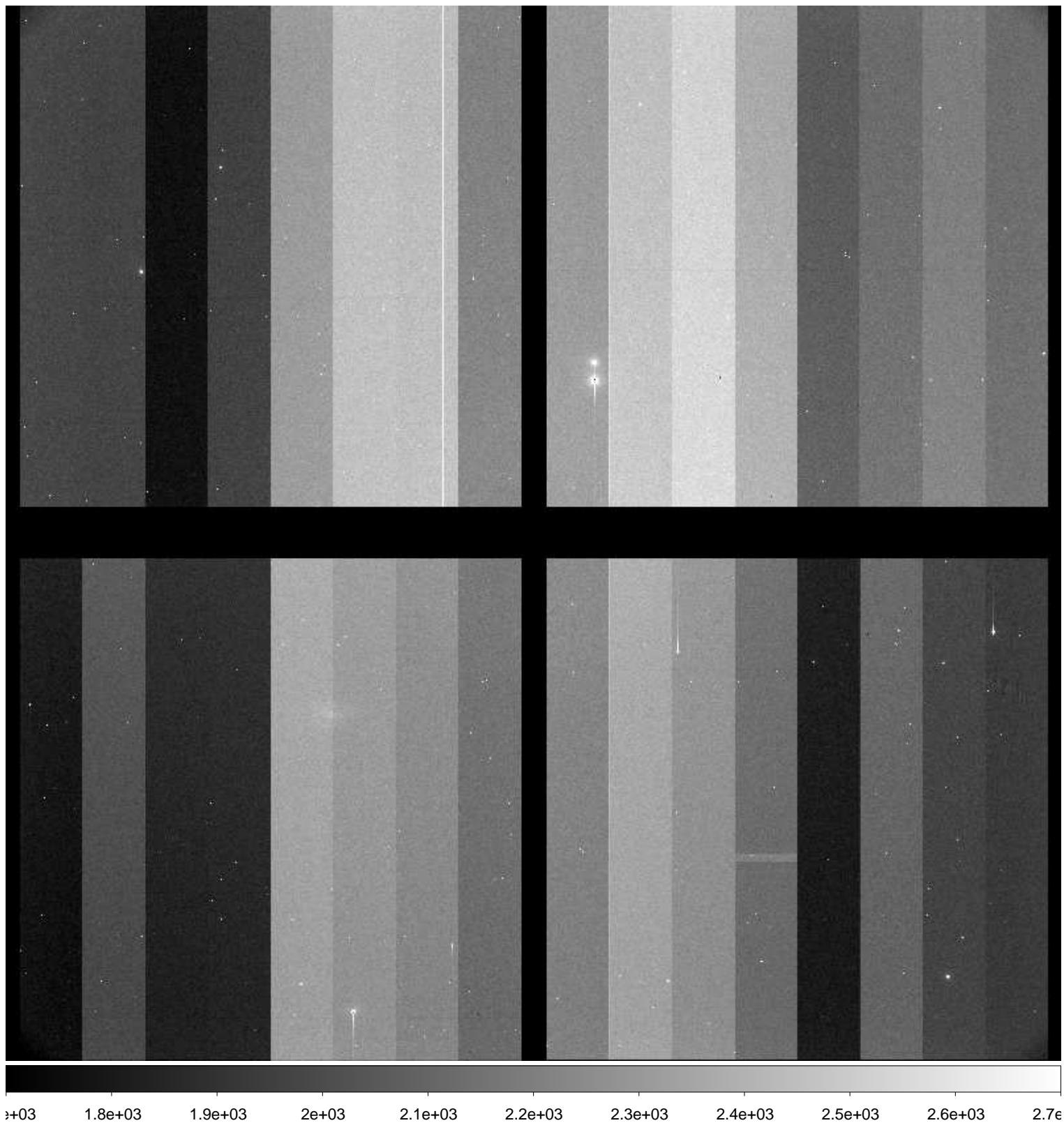

File Name : **xkmta.20161211.037103.fits** # 47 / 178 #
Project ID : SN
Image Type : OBJECT
Object Name : **N7793-1**
RA : 23:55:50.010
DEC : -32:13:59.90
Exposure Time : 60
Airmass : 1.14
Sidereal Time : 02:10:33
Filter ID : V
Observation Date : 2016-12-11T10:52:19
CCD Temperature : -103.66

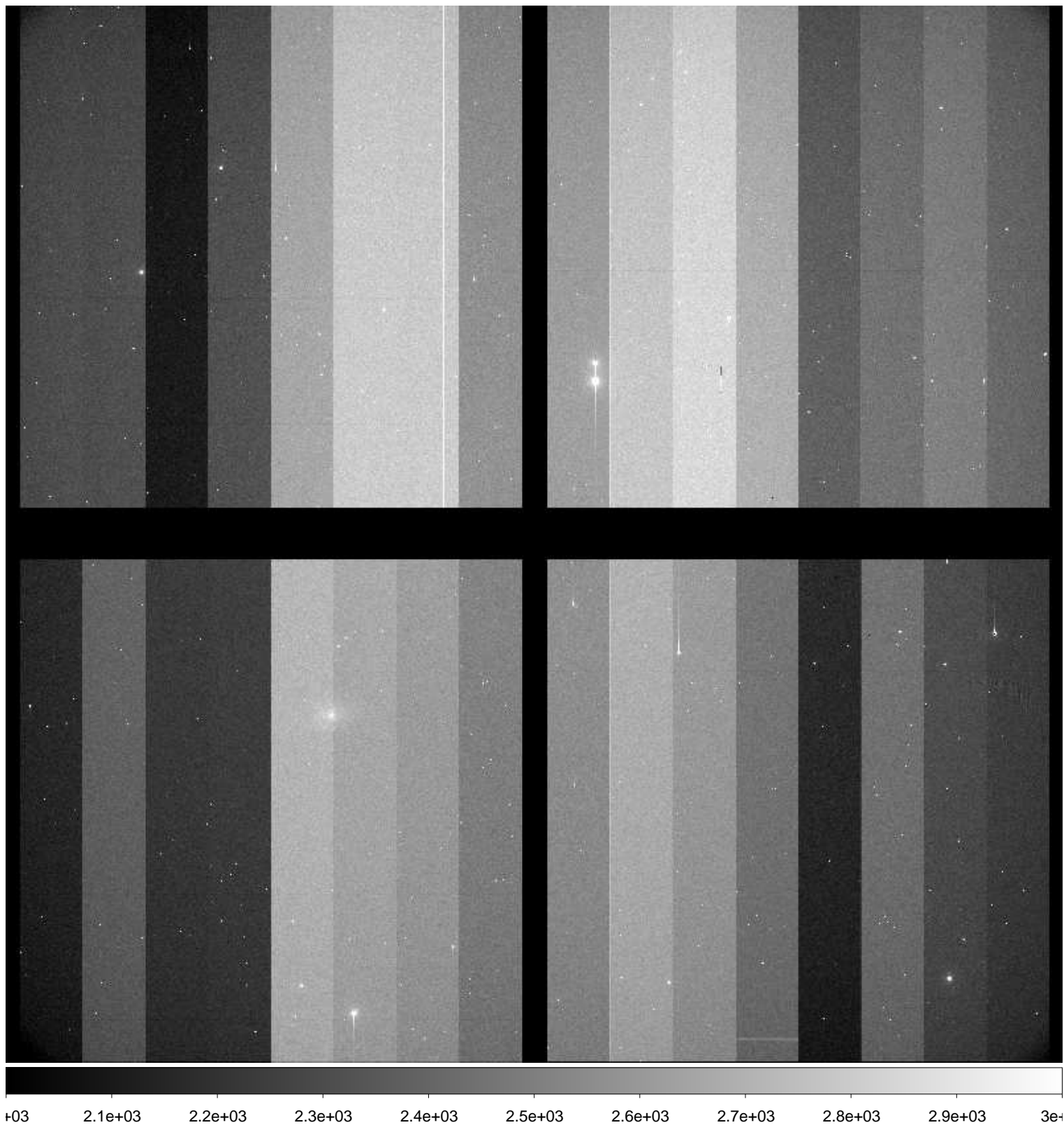

File Name : **xkmta.20161211.037104.fits** # 48 / 178 #
Project ID : SN
Image Type : OBJECT
Object Name : **N7793-1**
RA : 23:55:50.010
DEC : -32:13:59.90
Exposure Time : 60
Airmass : 1.14
Sidereal Time : 02:12:42
Filter ID : I
Observation Date : 2016-12-11T10:54:15
CCD Temperature : -103.65

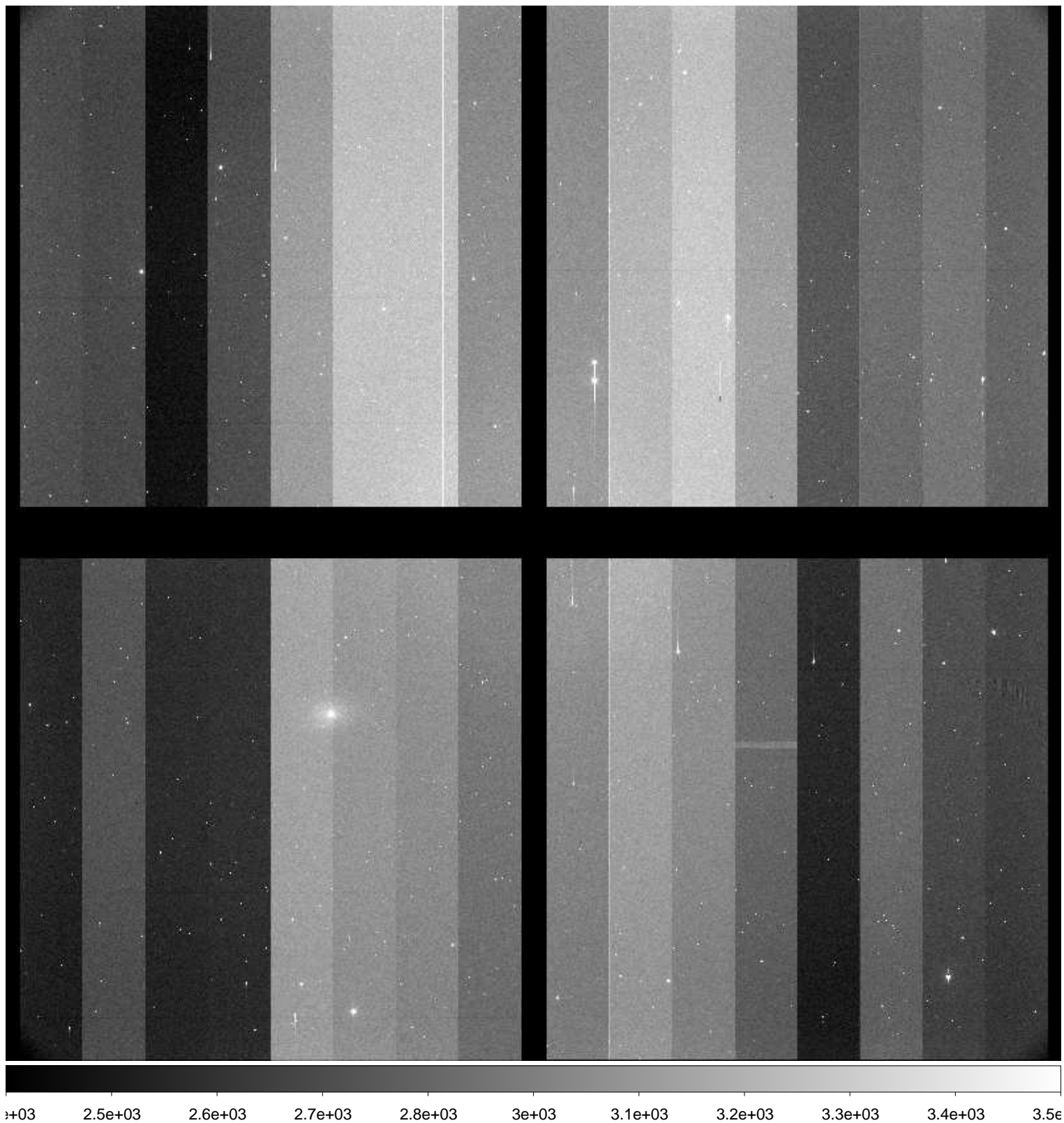

File Name : **xkmta.20161211.037105.fits** # 49 / 178 #
Project ID : SN
Image Type : OBJECT
Object Name : **E149-1**
RA : 23:49:59.990
DEC : -52:10:59.80
Exposure Time : 60
Airmass : 1.20
Sidereal Time : 02:14:48
Filter ID : B
Observation Date : 2016-12-11T10:56:21
CCD Temperature : -103.6

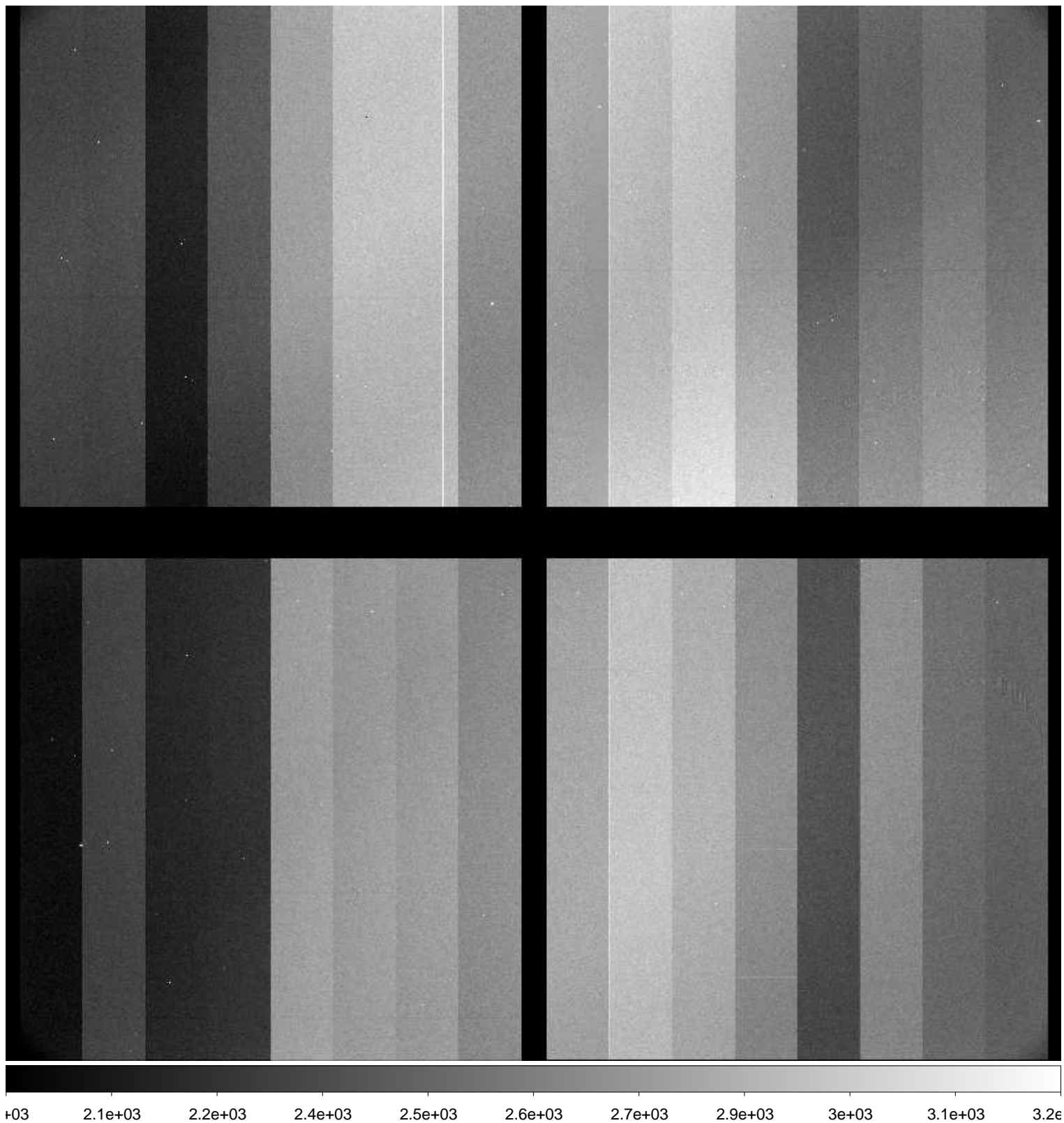

File Name : **xkmta.20161211.037106.fits** # 50 / 178 #
Project ID : SN
Image Type : OBJECT
Object Name : **E149-1**
RA : 23:50:00.000
DEC : -52:10:59.80
Exposure Time : 60
Airmass : 1.20
Sidereal Time : 02:17:03
Filter ID : V
Observation Date : 2016-12-11T10:58:36
CCD Temperature : -103.64

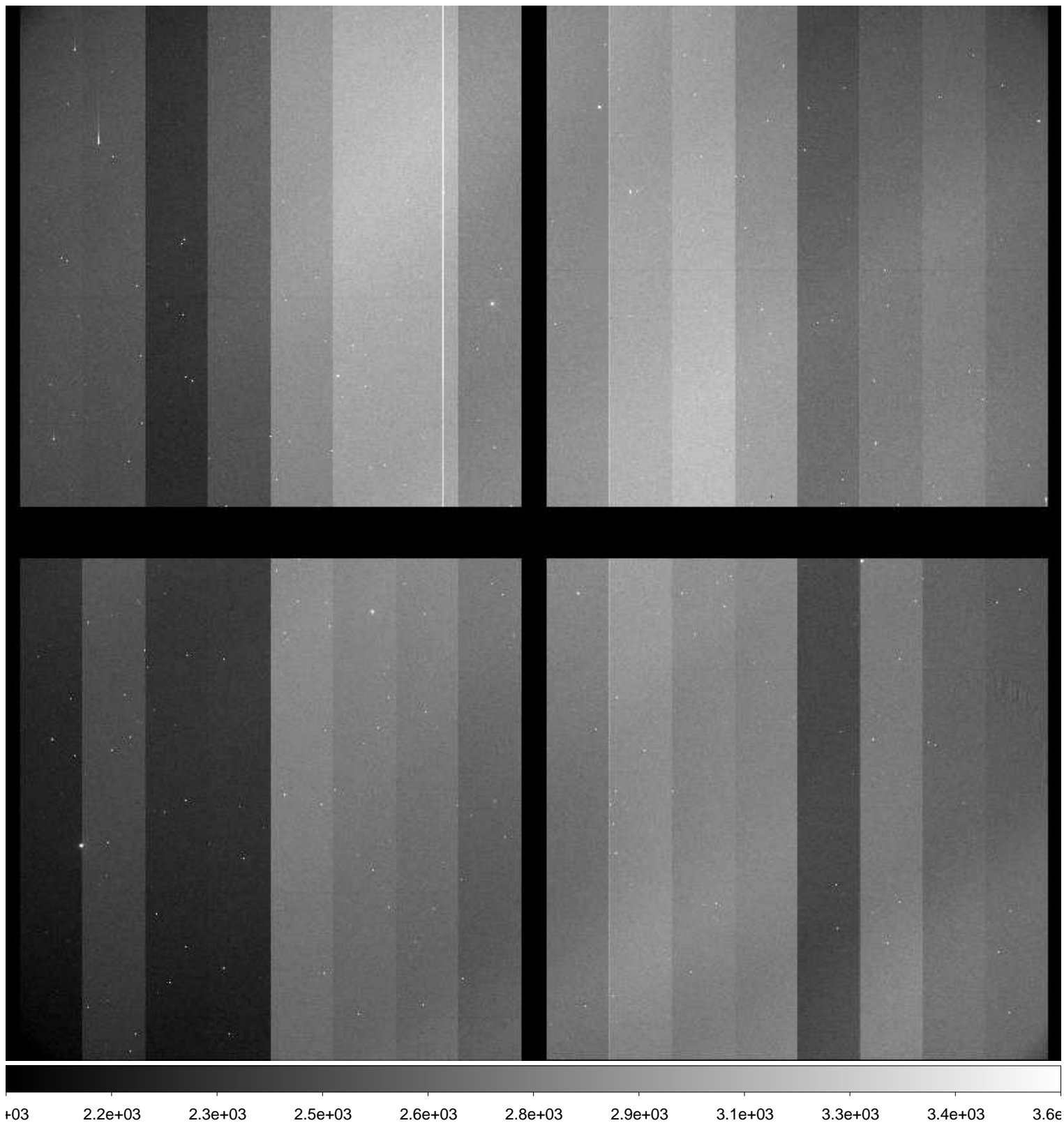

File Name : **xkmta.20161211.037107.fits** # 51 / 178 #
Project ID : SN
Image Type : OBJECT
Object Name : **E149-1**
RA : 23:50:00.010
DEC : -52:10:59.80
Exposure Time : 60
Airmass : 1.21
Sidereal Time : 02:19:09
Filter ID : I
Observation Date : 2016-12-11T11:00:41
CCD Temperature : -103.64

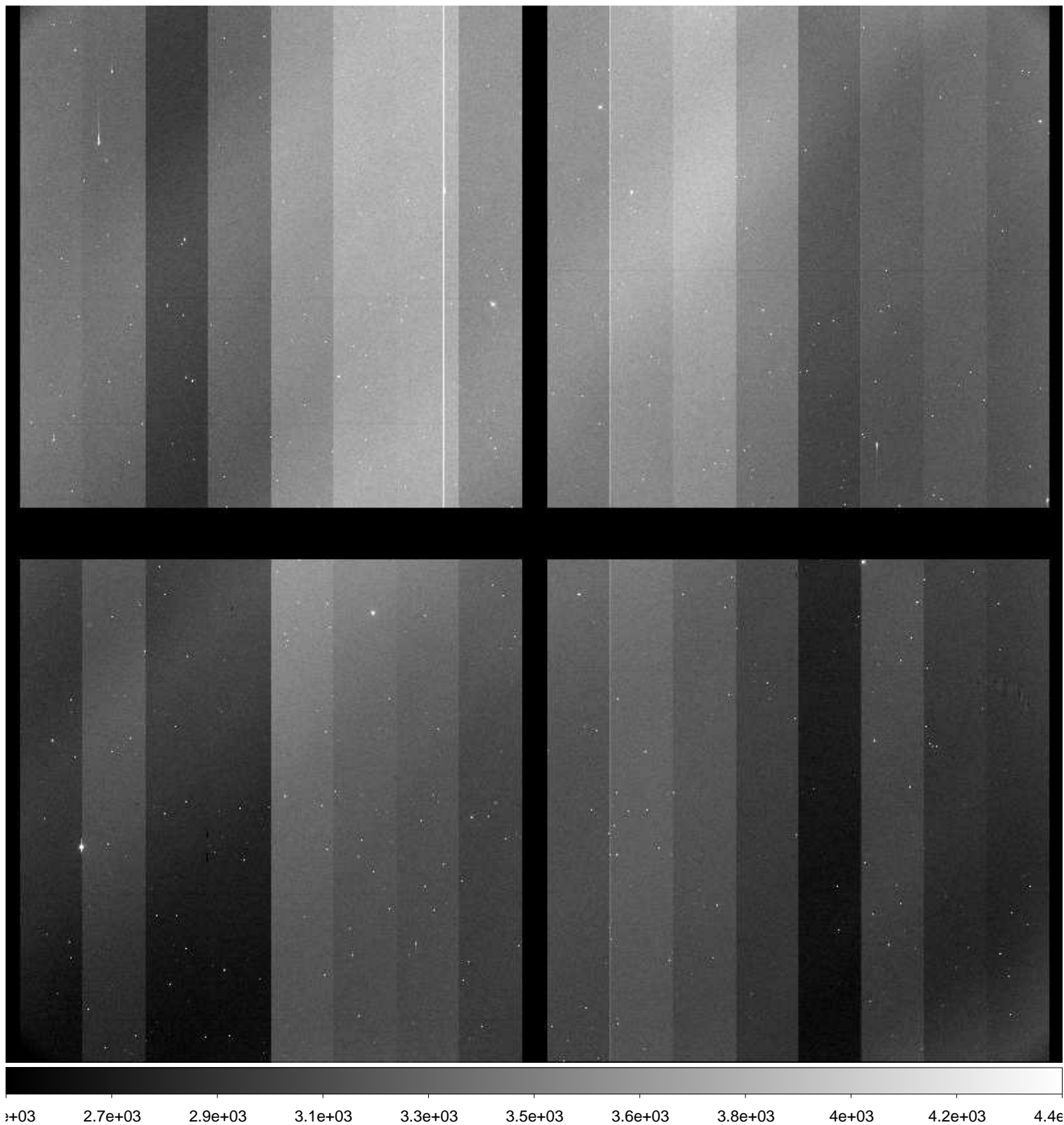

File Name : **xkmta.20161211.037108.fits** # 52 / 178 #
Project ID : SN
Image Type : OBJECT
Object Name : **N247-1**
RA : 00:48:40.010
DEC : -20:19:59.80
Exposure Time : 60
Airmass : 1.09
Sidereal Time : 02:21:31
Filter ID : B
Observation Date : 2016-12-11T11:03:03
CCD Temperature : -103.61

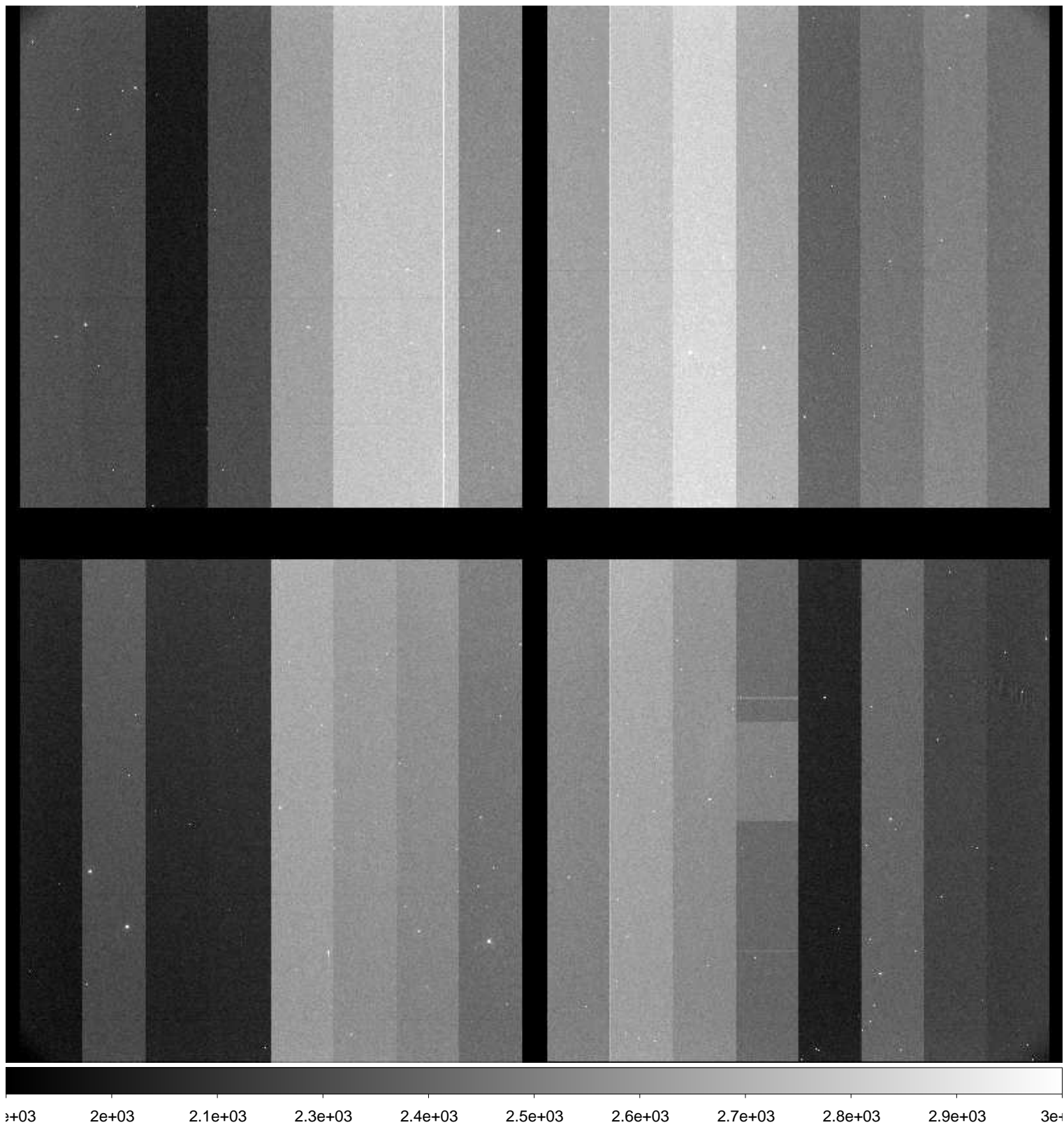

File Name : **xkmta.20161211.037109.fits** # 53 / 178 #
Project ID : SN
Image Type : OBJECT
Object Name : **N247-1**
RA : 00:48:40.030
DEC : -20:19:59.80
Exposure Time : 60
Airmass : 1.09
Sidereal Time : 02:23:37
Filter ID : V
Observation Date : 2016-12-11T11:05:08
CCD Temperature : -103.6

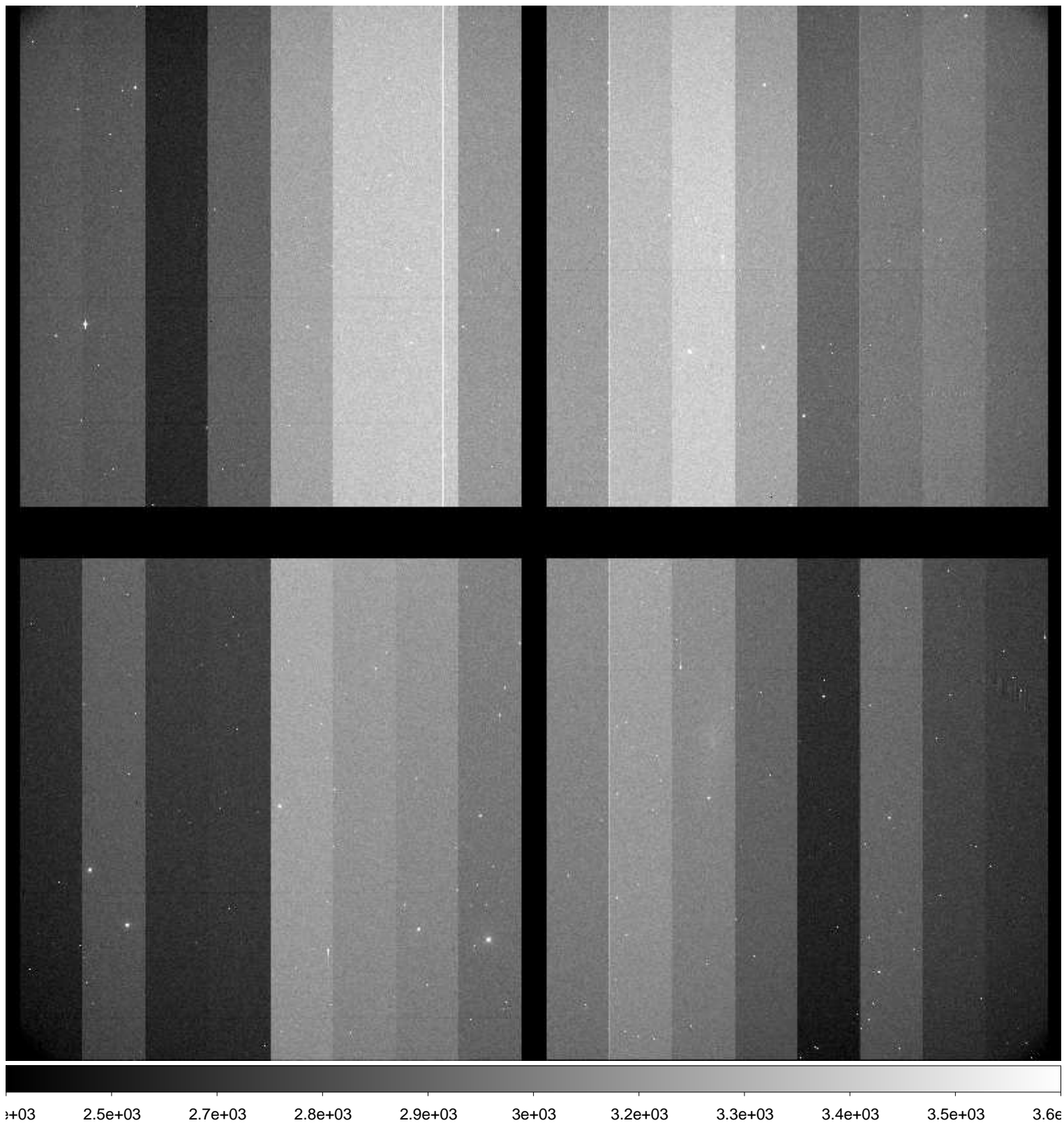

File Name : **xkmta.20161211.037110.fits** # 54 / 178 #
Project ID : SN
Image Type : OBJECT
Object Name : **N247-1**
RA : 00:48:40.020
DEC : -20:19:59.80
Exposure Time : 60
Airmass : 1.10
Sidereal Time : 02:25:37
Filter ID : I
Observation Date : 2016-12-11T11:07:21
CCD Temperature : -103.59

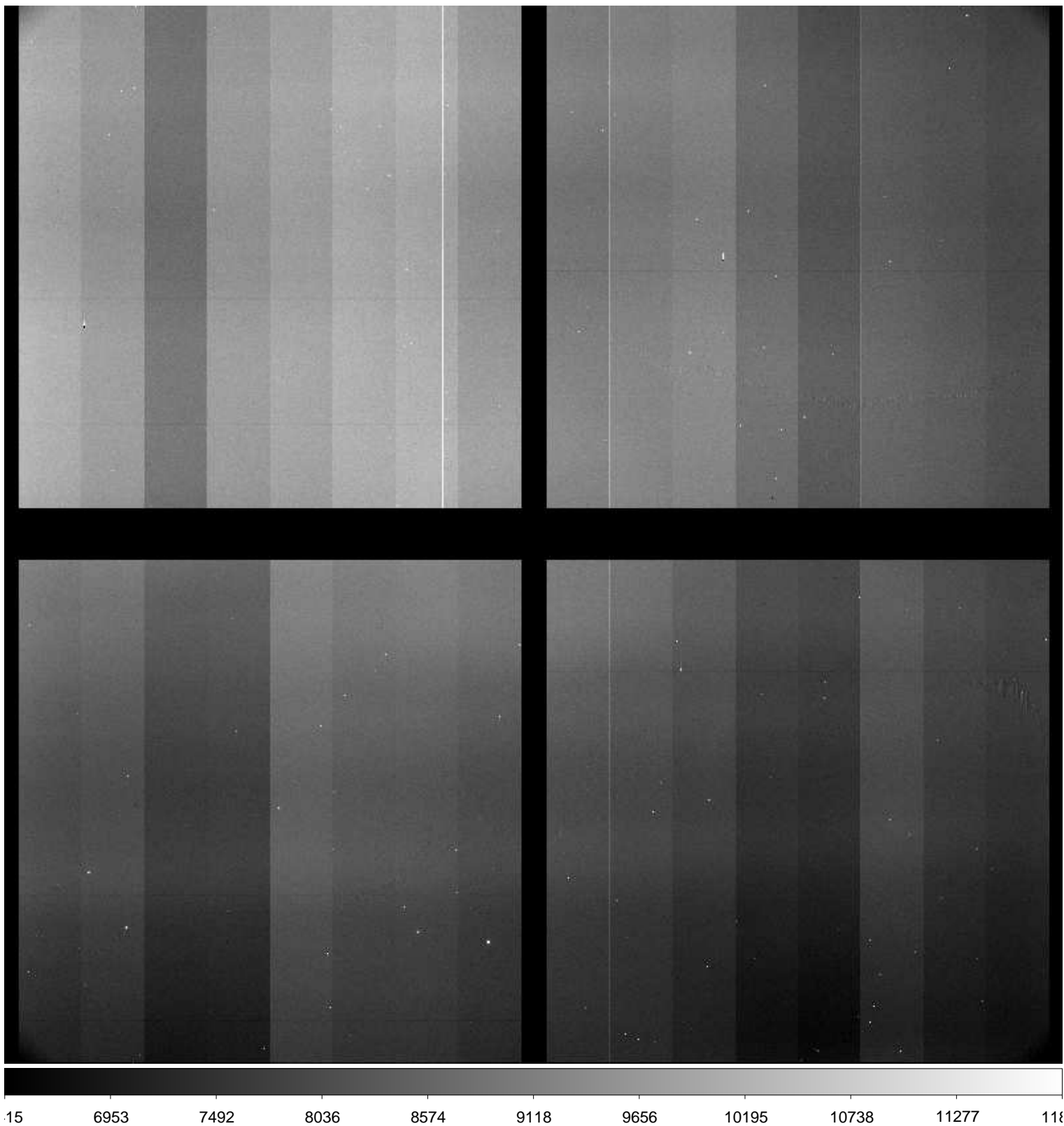

File Name : **xkmta.20161211.037111.fits** # 55 / 178 #
Project ID : SN
Image Type : OBJECT
Object Name : **N59-1**
RA : 00:13:30.020
DEC : -21:12:59.90
Exposure Time : 60
Airmass : 1.17
Sidereal Time : 02:27:58
Filter ID : B
Observation Date : 2016-12-11T11:09:28
CCD Temperature : -103.63

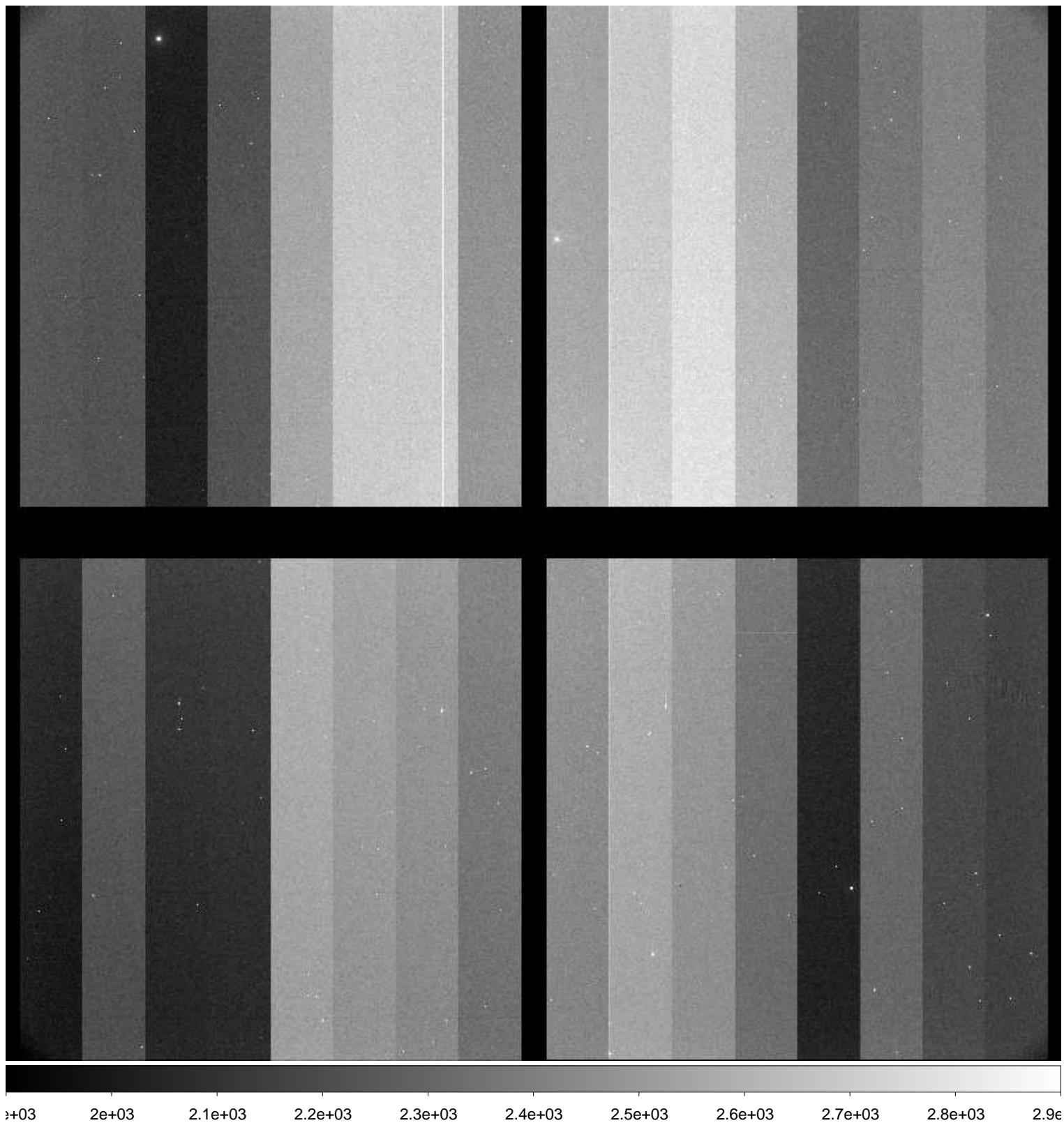

File Name : **xkmta.20161211.037112.fits** # 56 / 178 #
Project ID : SN
Image Type : OBJECT
Object Name : **N59-1**
RA : 00:13:30.010
DEC : -21:12:59.90
Exposure Time : 60
Airmass : 1.18
Sidereal Time : 02:30:03
Filter ID : V
Observation Date : 2016-12-11T11:11:34
CCD Temperature : -103.65

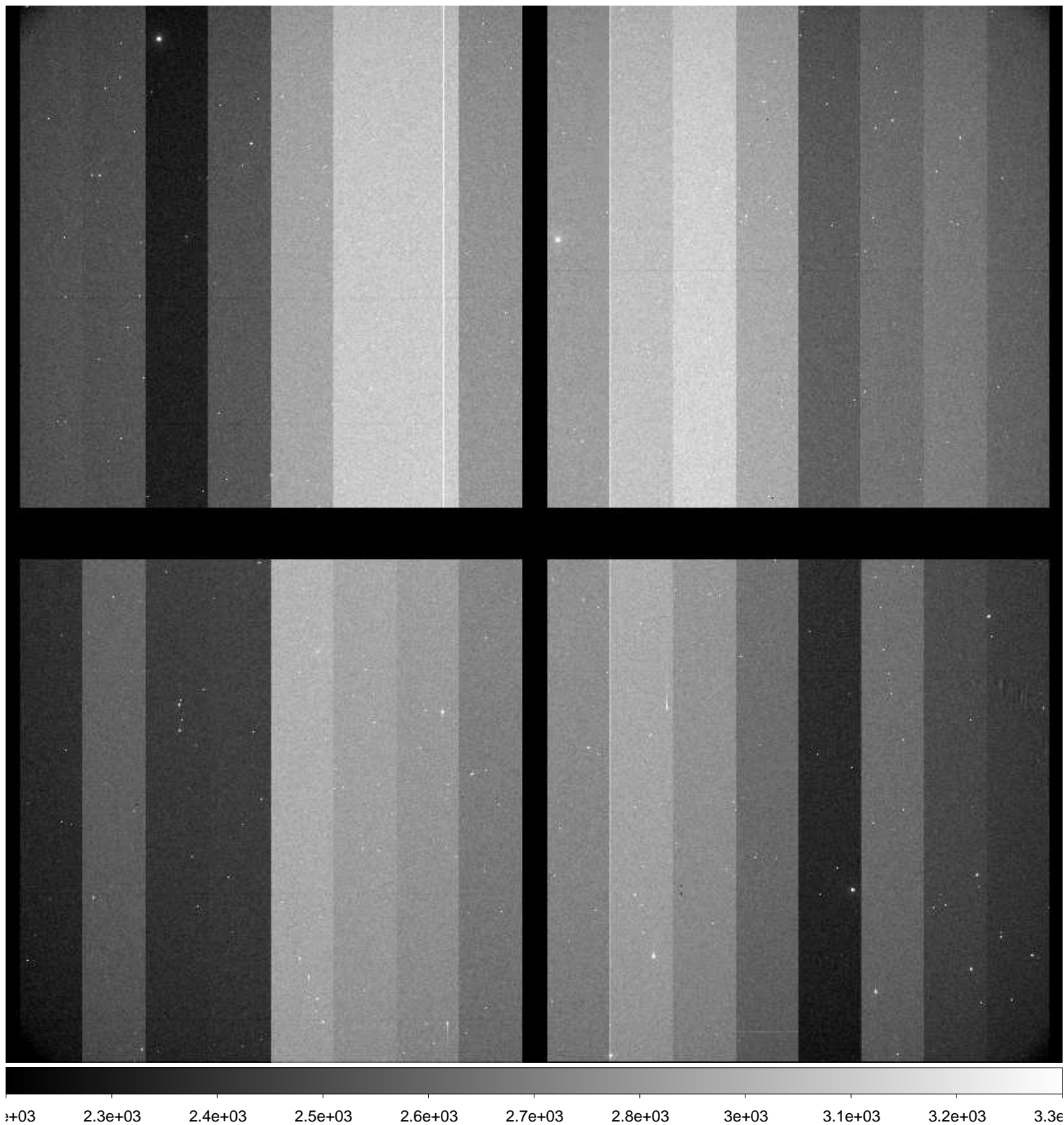

File Name : **xkmta.20161211.037113.fits** # 57 / 178 #
Project ID : SN
Image Type : OBJECT
Object Name : **N59-1**
RA : 00:13:30.000
DEC : -21:12:59.90
Exposure Time : 60
Airmass : 1.18
Sidereal Time : 02:31:59
Filter ID : I
Observation Date : 2016-12-11T11:13:29
CCD Temperature : -103.59

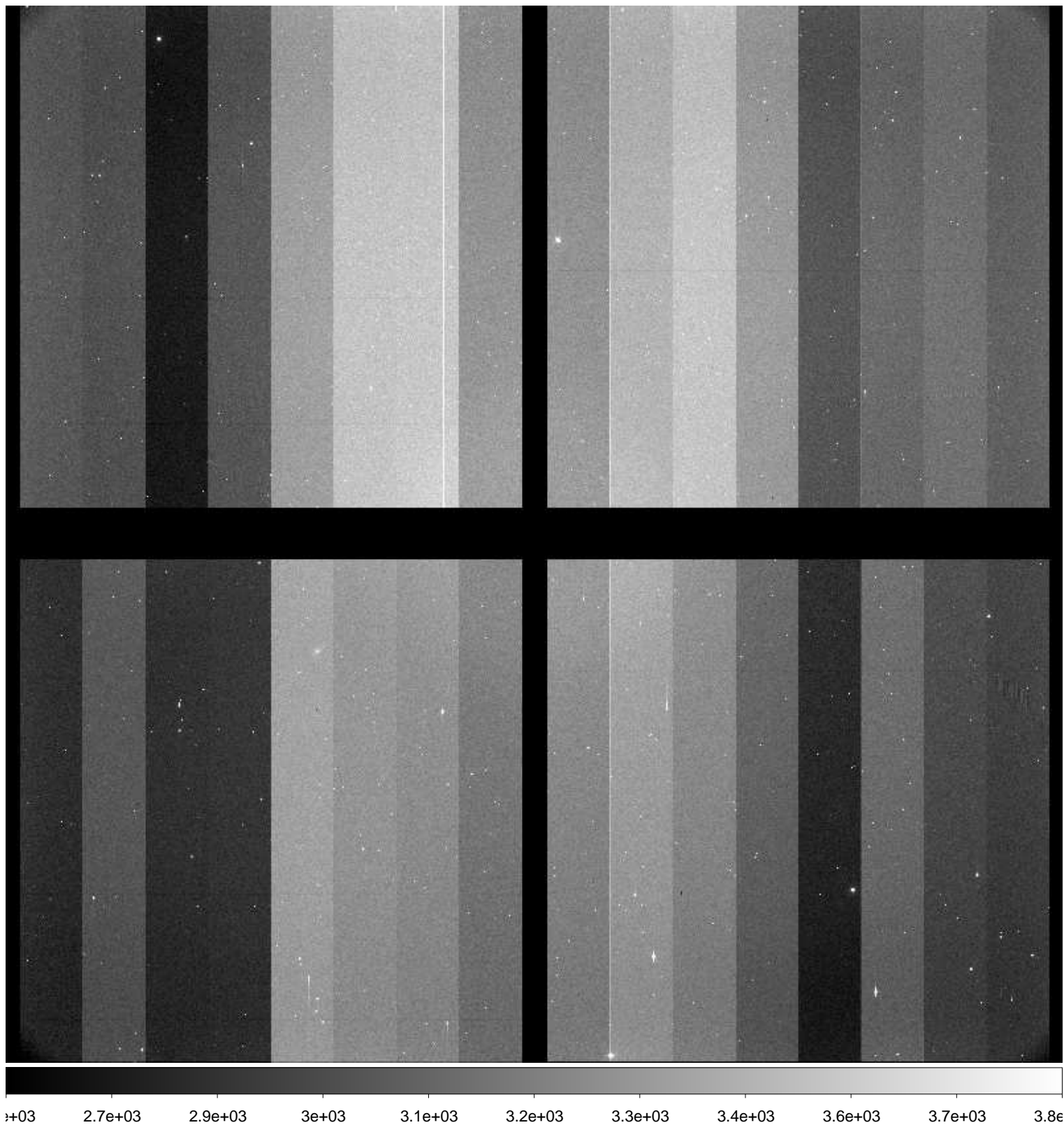

File Name : **xkmta.20161211.037114.fits** # 58 / 178 #
Project ID : SN
Image Type : OBJECT
Object Name : **N300-1**
RA : 00:53:24.030
DEC : -37:20:29.90
Exposure Time : 60
Airmass : 1.07
Sidereal Time : 02:34:08
Filter ID : B
Observation Date : 2016-12-11T11:15:37
CCD Temperature : -103.66

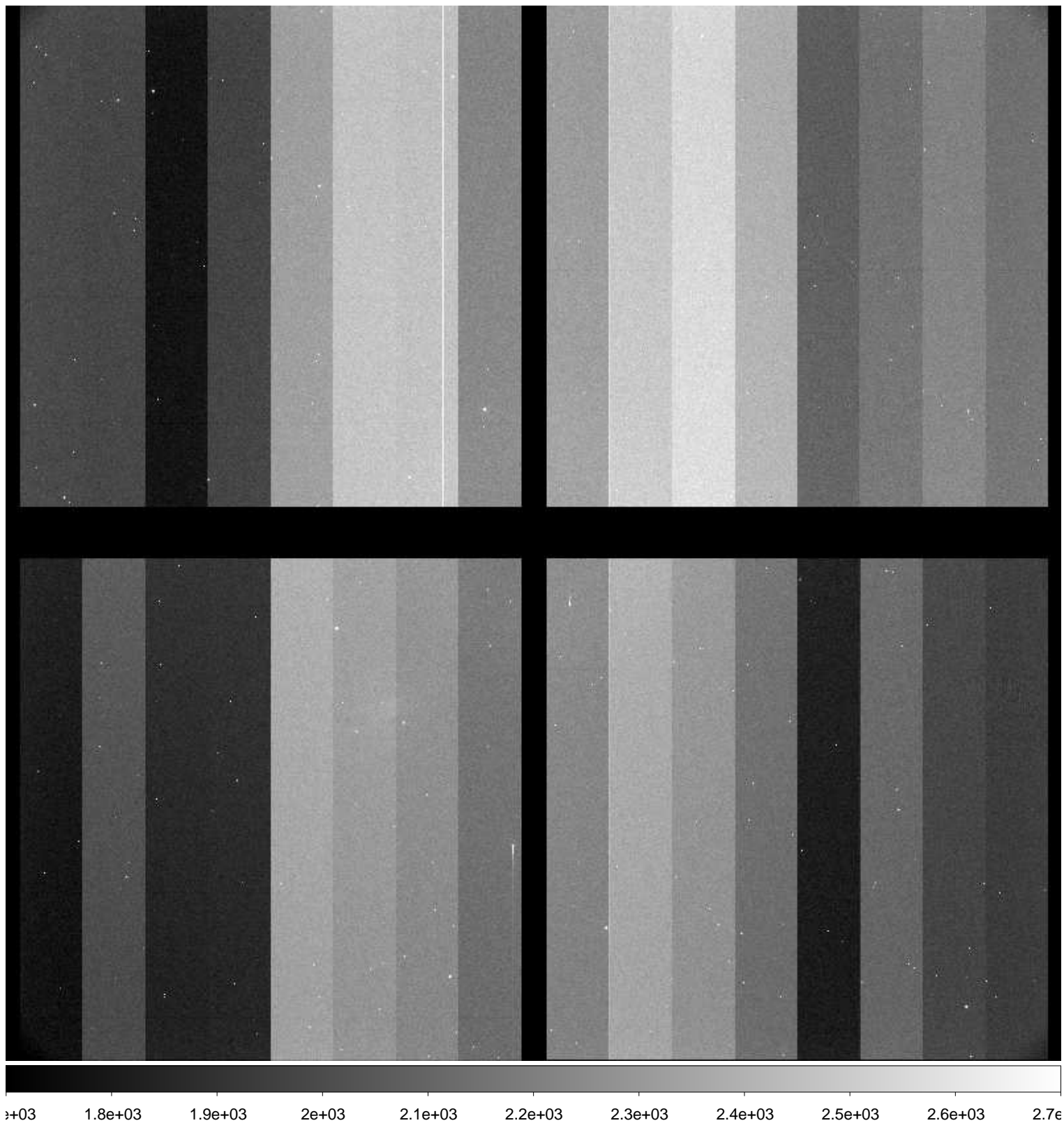

File Name : **xkmta.20161211.037115.fits** # 59 / 178 #
Project ID : SN
Image Type : OBJECT
Object Name : **N300-1**
RA : 00:53:24.020
DEC : -37:20:29.80
Exposure Time : 60
Airmass : 1.08
Sidereal Time : 02:36:06
Filter ID : V
Observation Date : 2016-12-11T11:17:48
CCD Temperature : -103.66

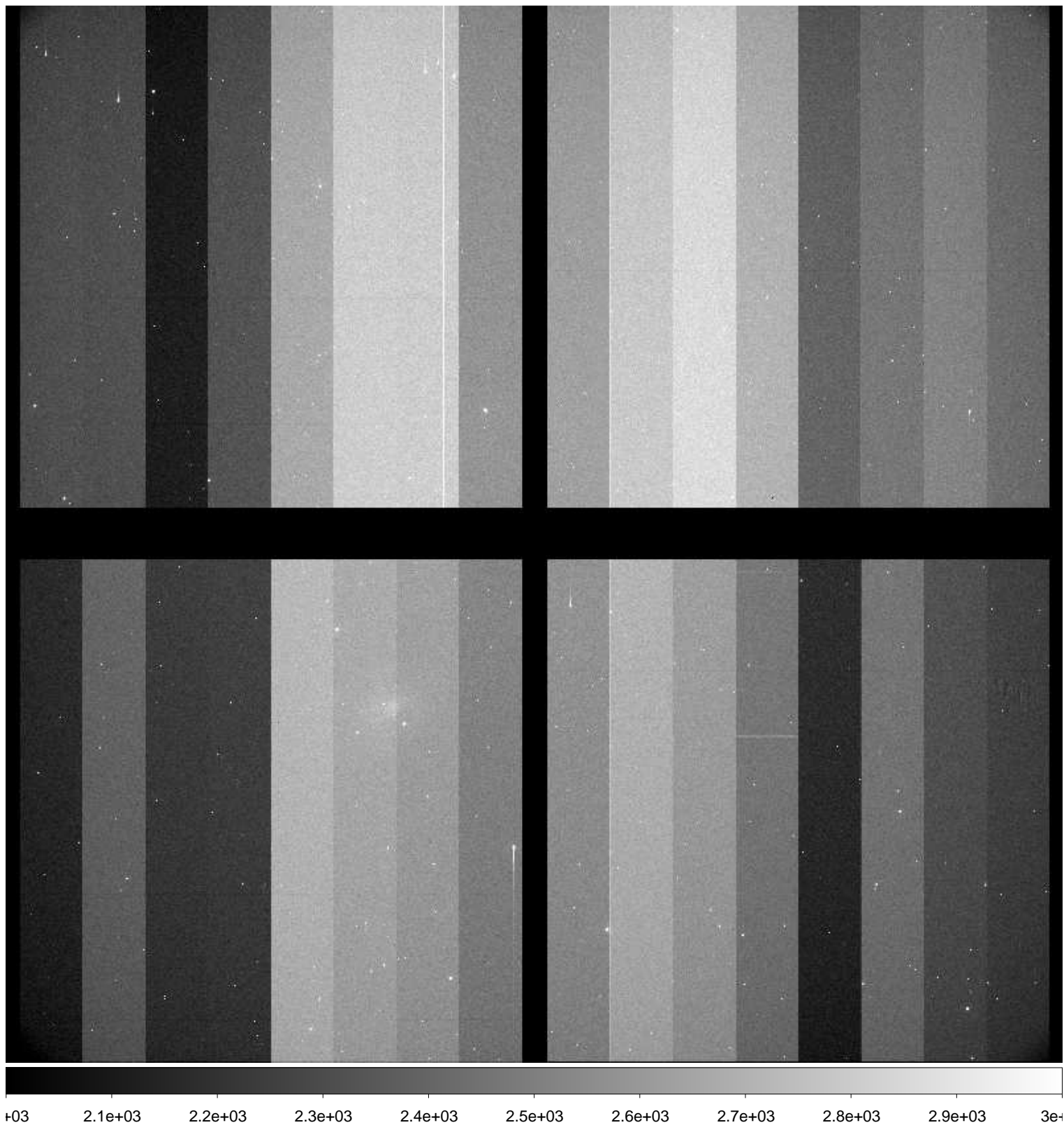

File Name : **xkmta.20161211.037117.fits** # 60 / 178 #
Project ID : SN
Image Type : OBJECT
Object Name : **N300-1**
RA : 00:53:24.040
DEC : -37:20:29.90
Exposure Time : 60
Airmass : 1.08
Sidereal Time : 02:40:03
Filter ID : I
Observation Date : 2016-12-11T11:21:31
CCD Temperature : -103.65

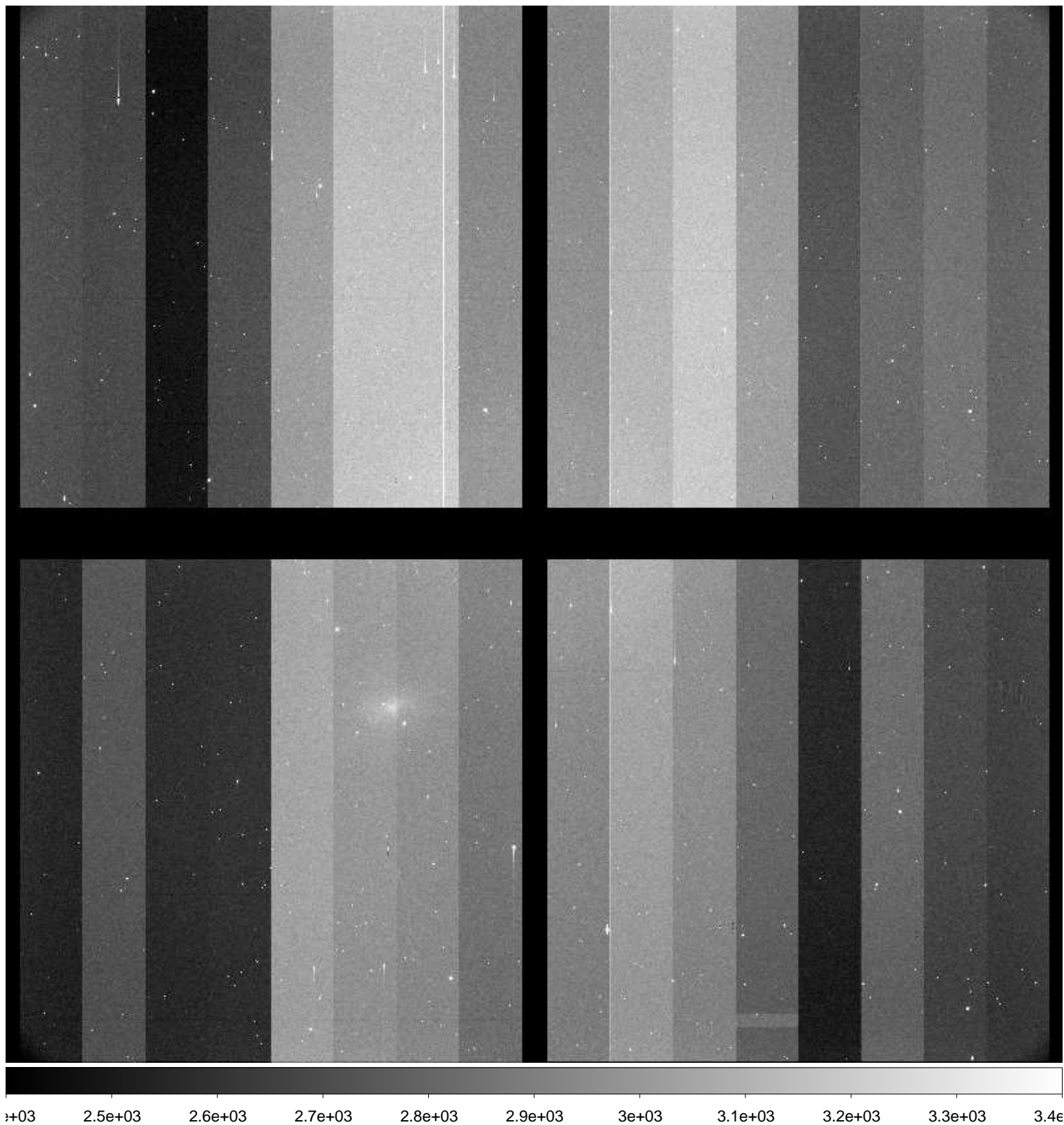

File Name : **xkmta.20161211.037118.fits** # 61 / 178 #
Project ID : SN
Image Type : OBJECT
Object Name : **N55-1**
RA : 00:12:50.020
DEC : -38:49:59.90
Exposure Time : 60
Airmass : 1.17
Sidereal Time : 02:42:10
Filter ID : B
Observation Date : 2016-12-11T11:23:37
CCD Temperature : -103.68

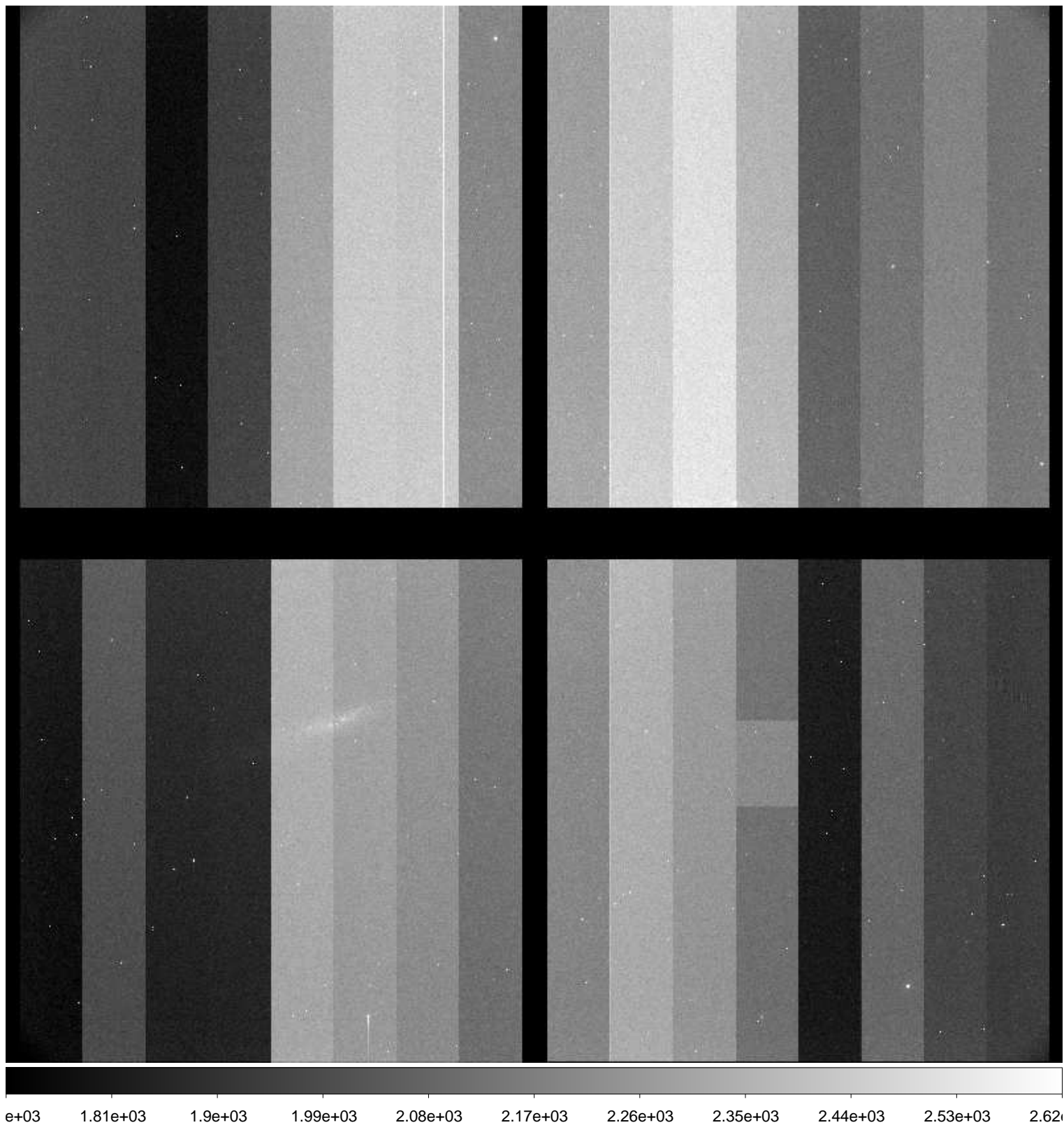

File Name : **xkmta.20161211.037119.fits** # 62 / 178 #
Project ID : SN
Image Type : OBJECT
Object Name : **N55-1**
RA : 00:12:50.000
DEC : -38:49:59.80
Exposure Time : 60
Airmass : 1.17
Sidereal Time : 02:44:07
Filter ID : V
Observation Date : 2016-12-11T11:25:34
CCD Temperature : -103.66

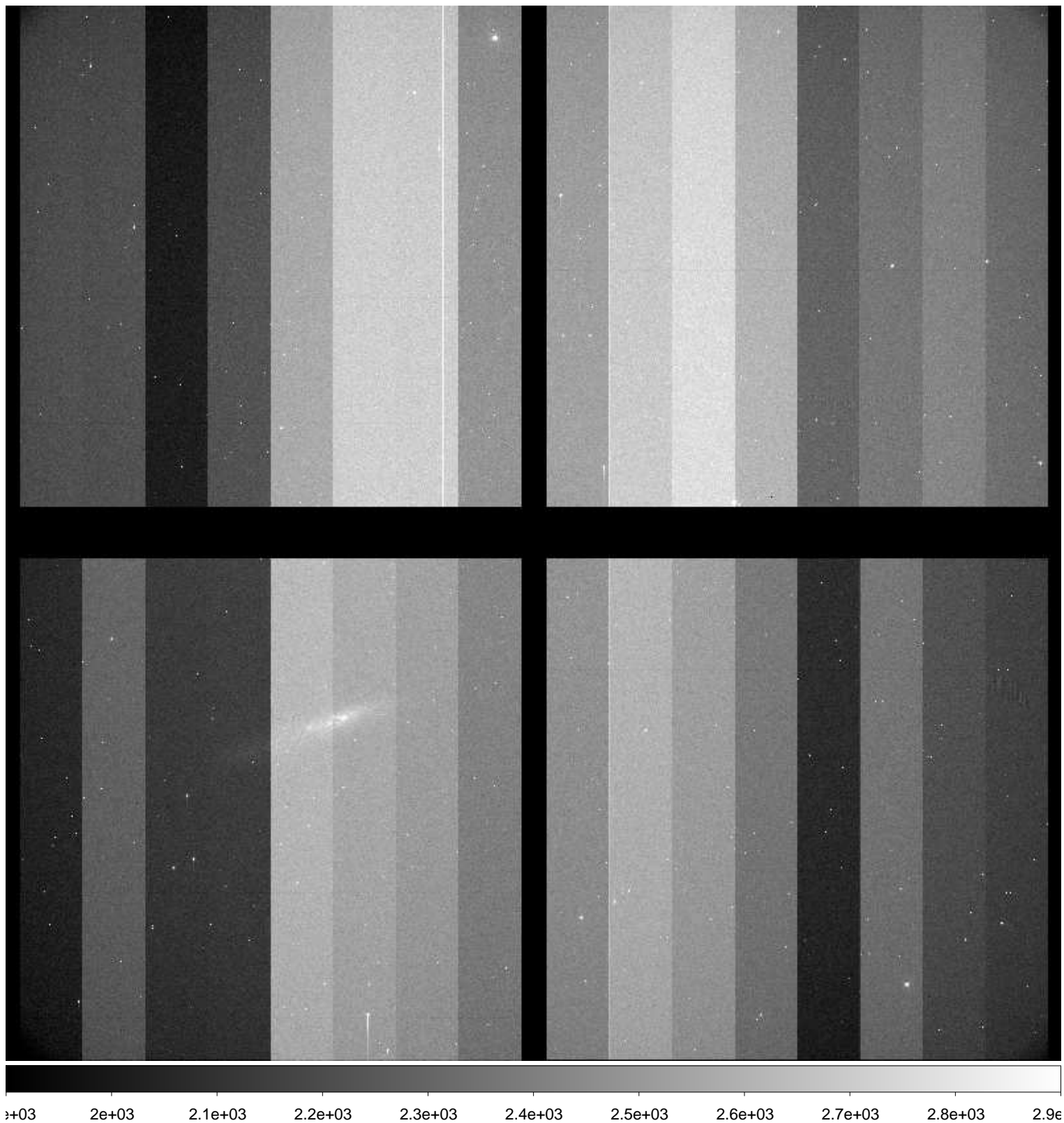

File Name : **xkmta.20161211.037120.fits** # 63 / 178 #
Project ID : SN
Image Type : OBJECT
Object Name : **N55-1**
RA : 00:12:50.010
DEC : -38:49:59.80
Exposure Time : 60
Airmass : 1.18
Sidereal Time : 02:46:04
Filter ID : I
Observation Date : 2016-12-11T11:27:33
CCD Temperature : -103.66

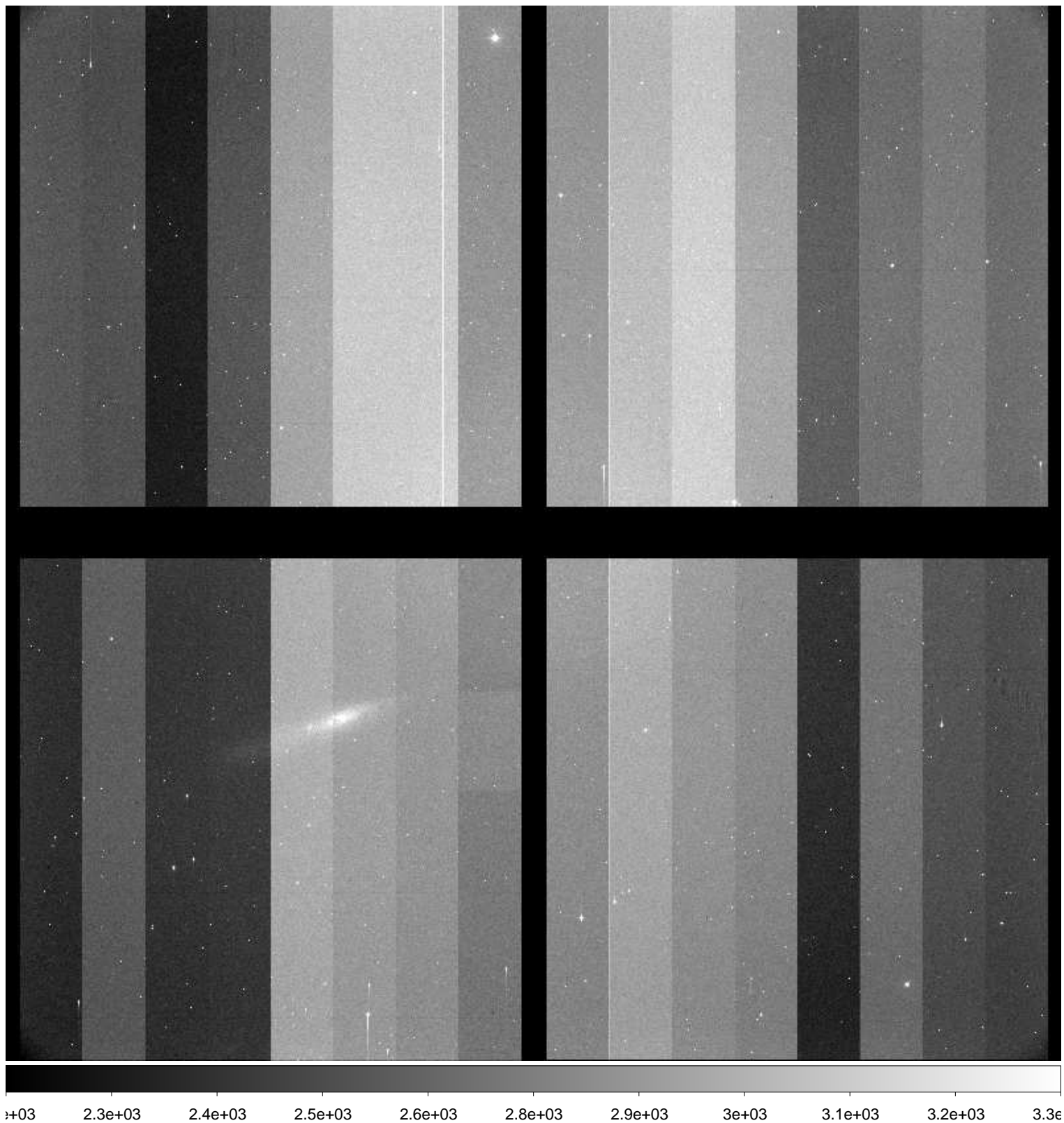

File Name : **xkmta.20161211.037121.fits** # 64 / 178 #
Project ID : SN
Image Type : OBJECT
Object Name : **N7793-1**
RA : 23:55:50.010
DEC : -32:13:59.80
Exposure Time : 60
Airmass : 1.24
Sidereal Time : 02:48:10
Filter ID : B
Observation Date : 2016-12-11T11:29:37
CCD Temperature : -103.67

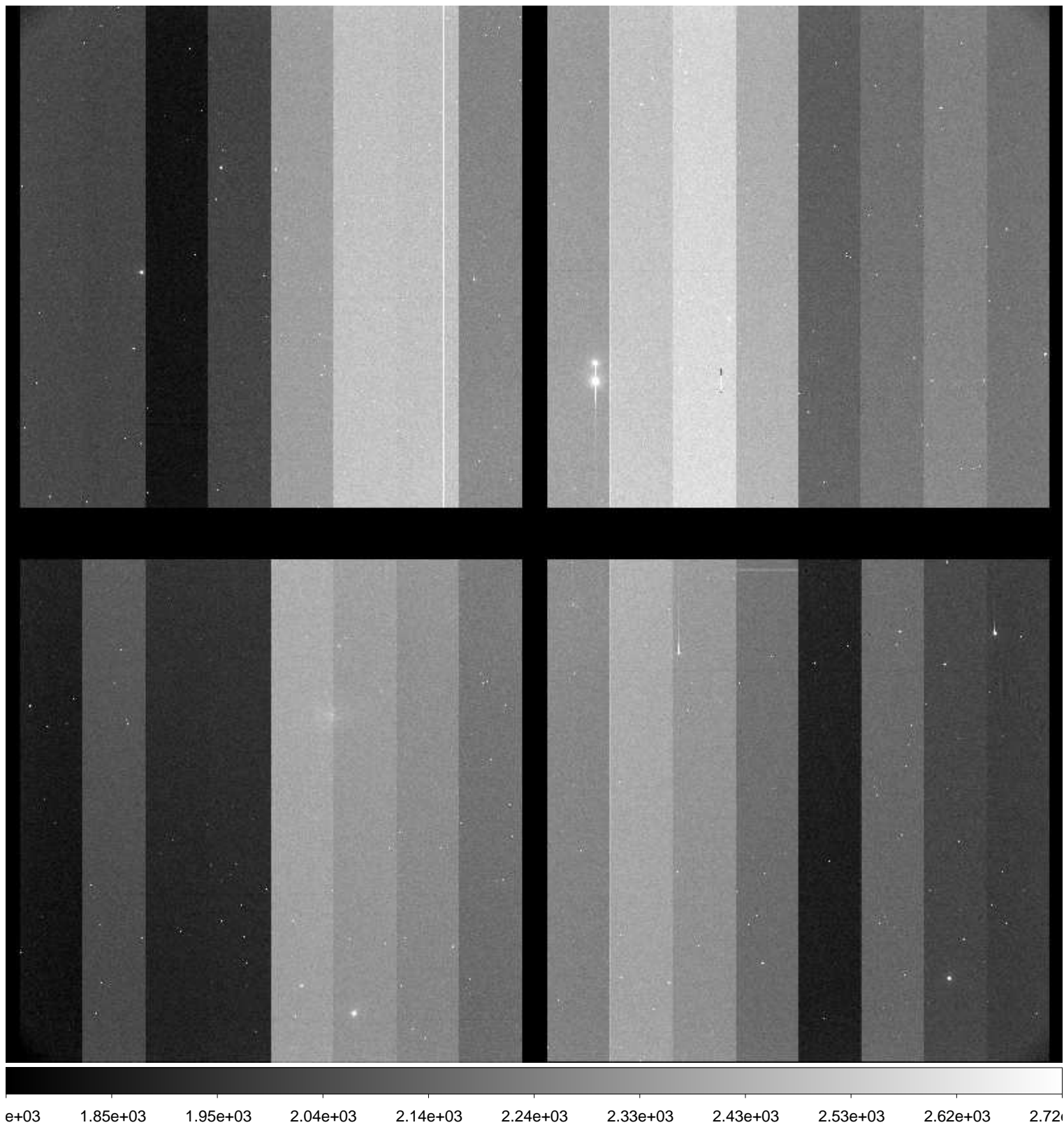

File Name : **xkmta.20161211.037122.fits** # 65 / 178 #
Project ID : SN
Image Type : OBJECT
Object Name : **N7793-1**
RA : 23:55:50.000
DEC : -32:13:59.80
Exposure Time : 60
Airmass : 1.25
Sidereal Time : 02:50:07
Filter ID : V
Observation Date : 2016-12-11T11:31:33
CCD Temperature : -103.65

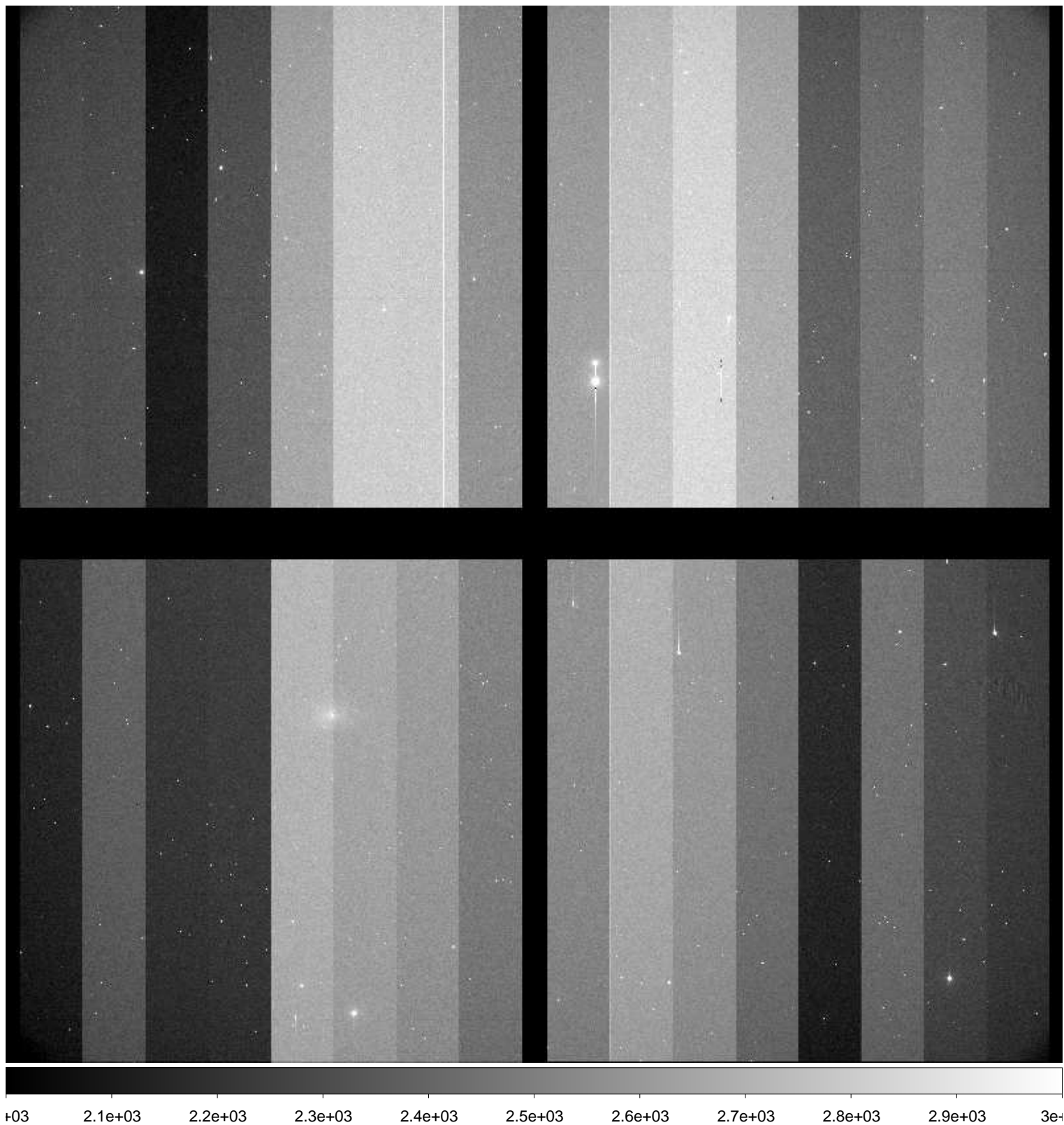

File Name : **xkmta.20161211.037123.fits** # 66 / 178 #
Project ID : SN
Image Type : OBJECT
Object Name : **N7793-1**
RA : 23:55:50.020
DEC : -32:13:59.80
Exposure Time : 60
Airmass : 1.25
Sidereal Time : 02:52:10
Filter ID : I
Observation Date : 2016-12-11T11:33:37
CCD Temperature : -103.66

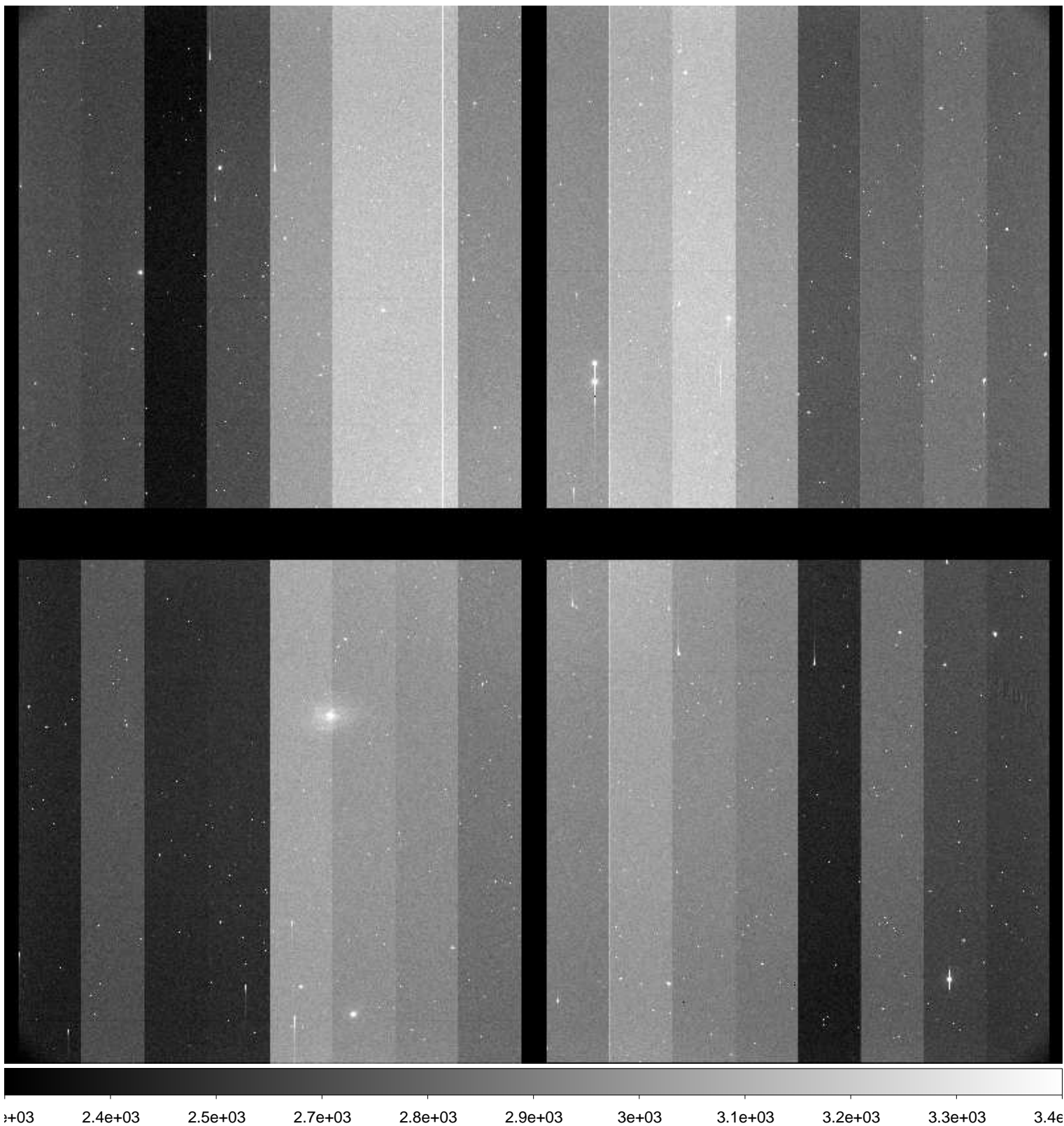

File Name : **xkmta.20161211.037124.fits** # 67 / 178 #
Project ID : SN
Image Type : OBJECT
Object Name : **E149-1**
RA : 23:50:00.000
DEC : -52:10:59.80
Exposure Time : 60
Airmass : 1.29
Sidereal Time : 02:54:18
Filter ID : B
Observation Date : 2016-12-11T11:35:44
CCD Temperature : -103.65

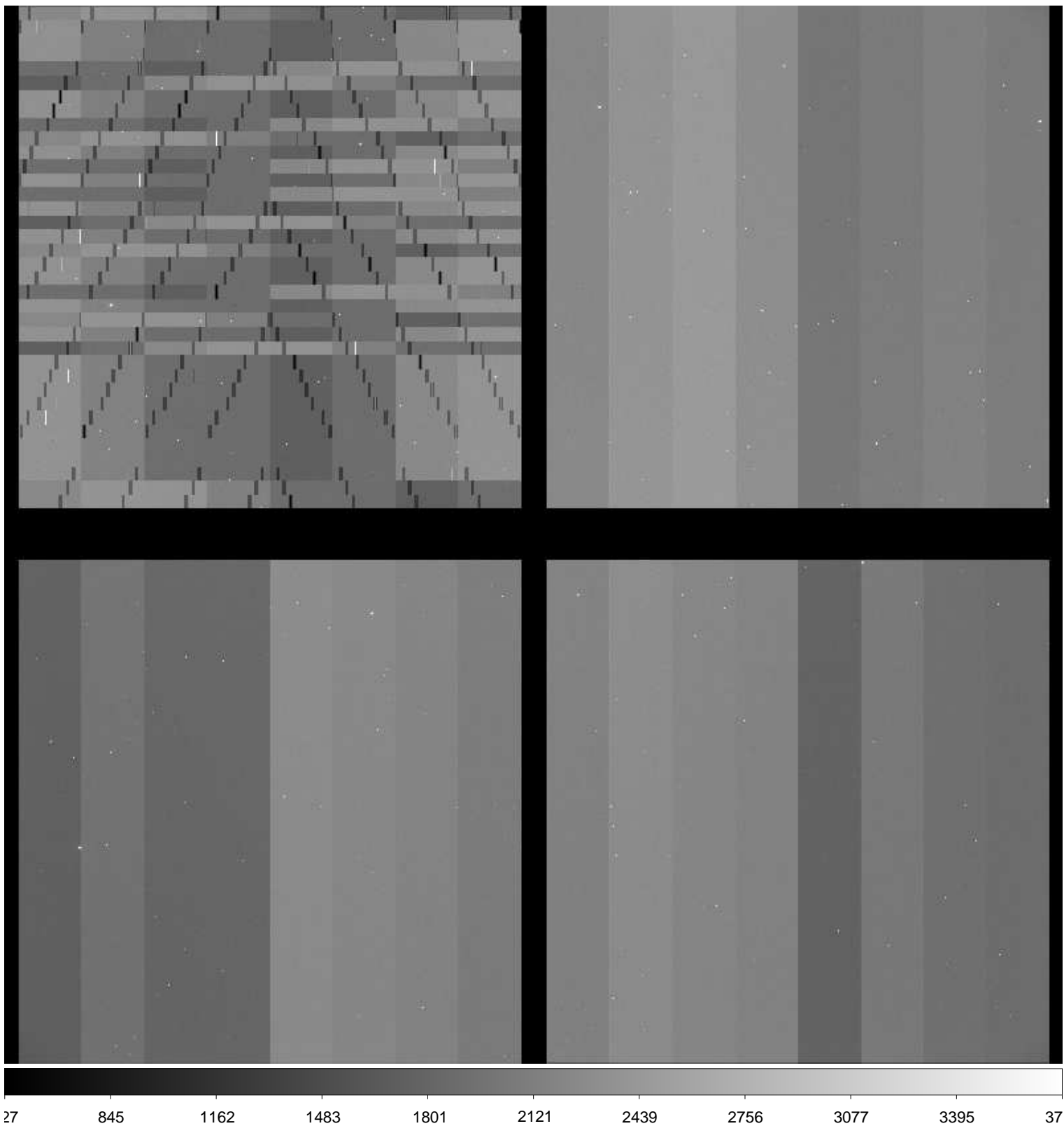

File Name : **xkmta.20161211.037125.fits** # 68 / 178 #
Project ID : SN
Image Type : OBJECT
Object Name : **E149-1**
RA : 23:50:00.010
DEC : -52:10:59.80
Exposure Time : 60
Airmass : 1.30
Sidereal Time : 02:56:14
Filter ID : V
Observation Date : 2016-12-11T11:37:40
CCD Temperature : -103.63

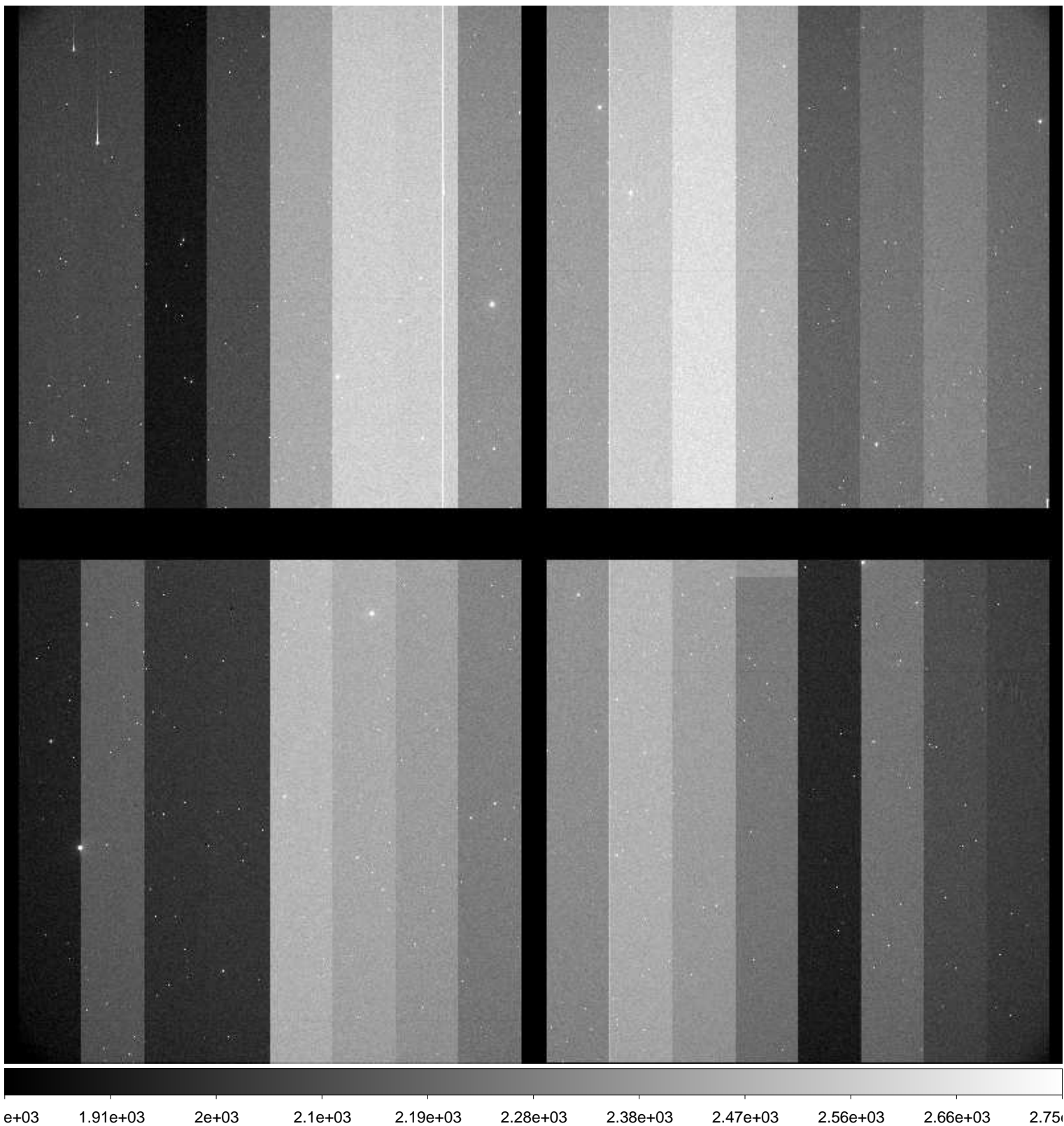

File Name : **xkmta.20161211.037126.fits** # 69 / 178 #
Project ID : SN
Image Type : OBJECT
Object Name : **E149-1**
RA : 23:49:59.990
DEC : -52:10:59.90
Exposure Time : 60
Airmass : 1.30
Sidereal Time : 02:58:10
Filter ID : B
Observation Date : 2016-12-11T11:39:39
CCD Temperature : -103.62

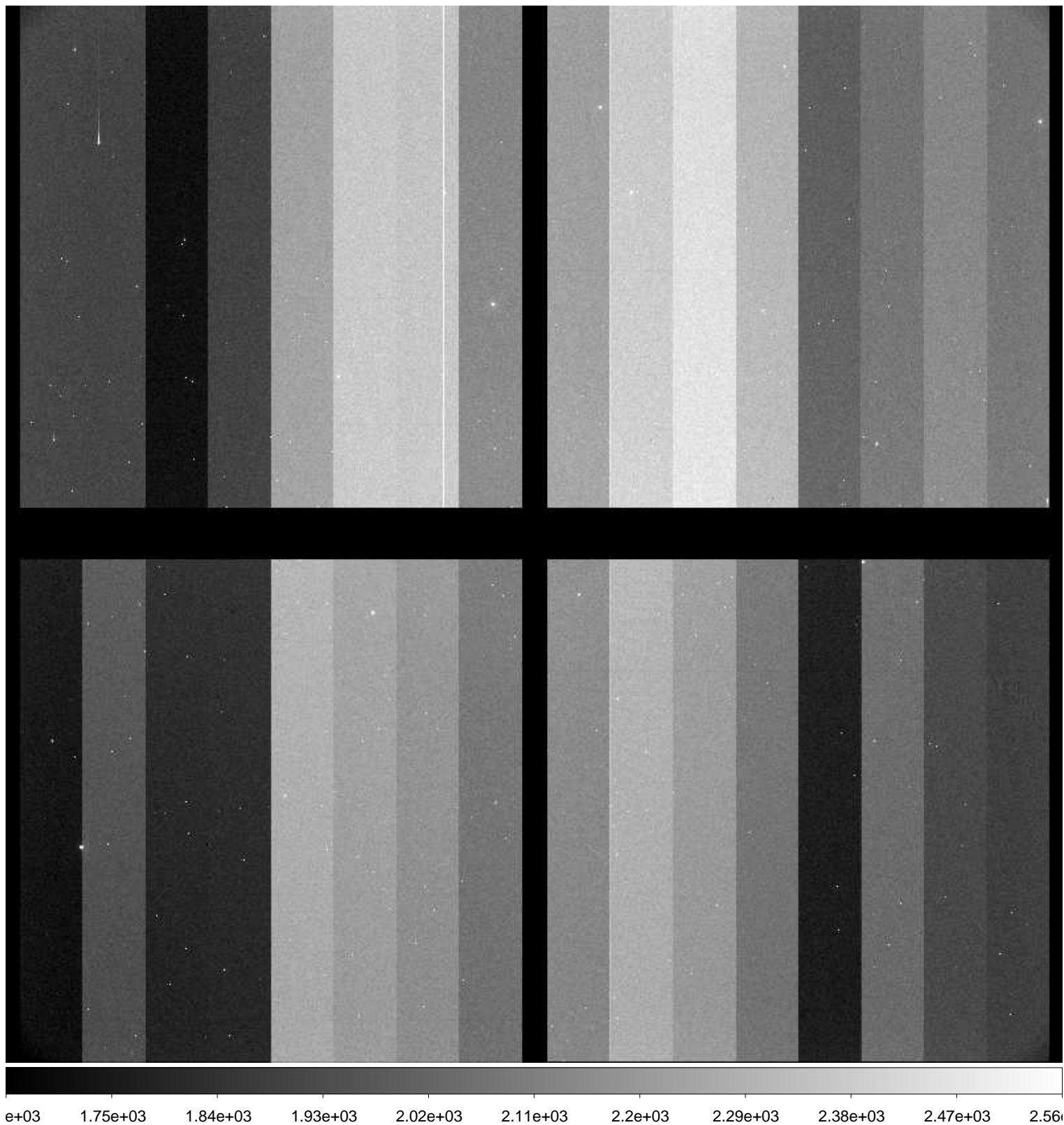

File Name : **xkmta.20161211.037127.fits** # 70 / 178 #
Project ID : SN
Image Type : OBJECT
Object Name : **E149-1**
RA : 23:49:59.990
DEC : -52:10:59.80
Exposure Time : 60
Airmass : 1.31
Sidereal Time : 03:00:14
Filter ID : I
Observation Date : 2016-12-11T11:41:51
CCD Temperature : -103.6

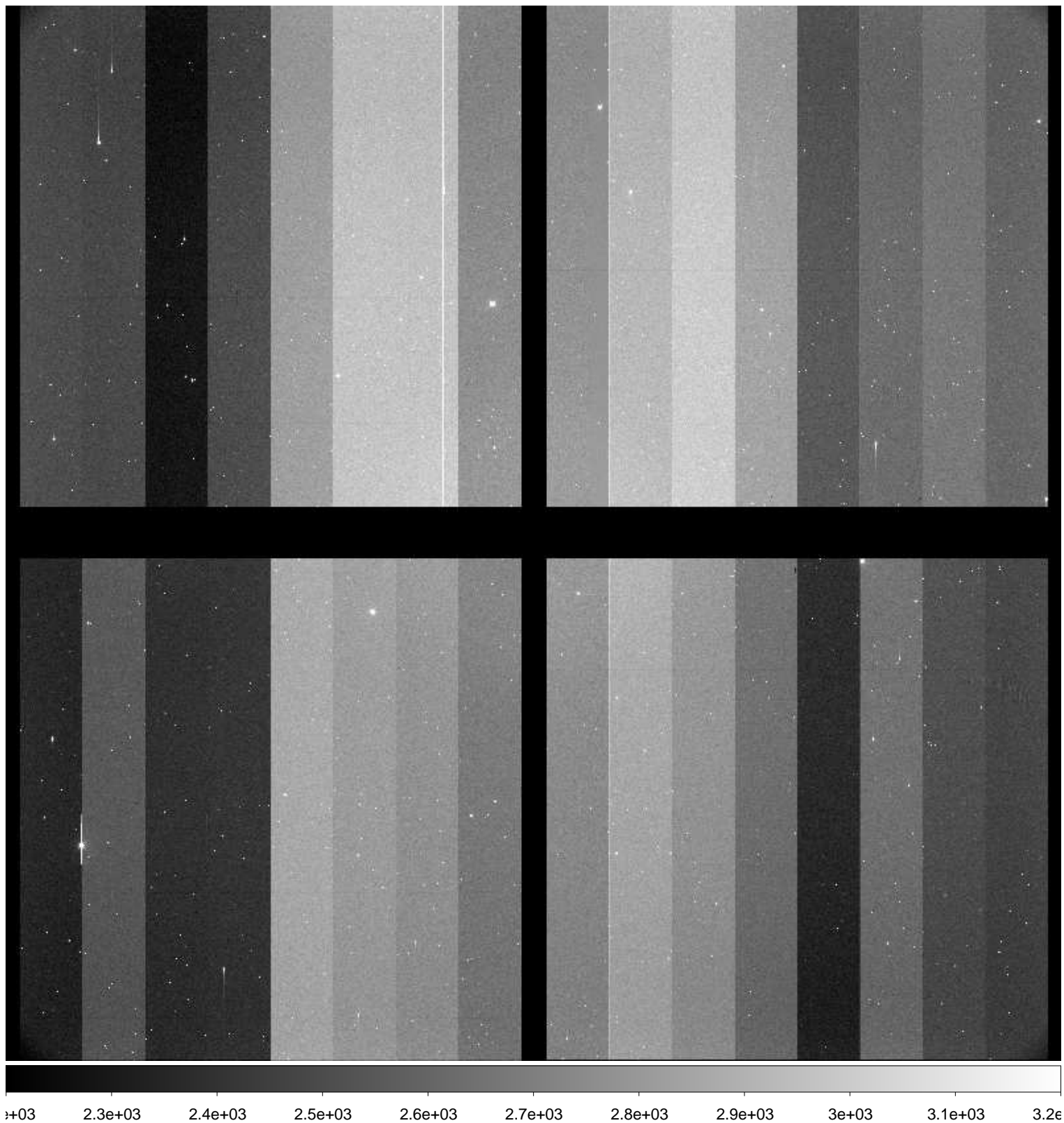

File Name : **xkmta.20161211.037128.fits** # 71 / 178 #
Project ID : SN
Image Type : OBJECT
Object Name : **N247-1**
RA : 00:48:40.000
DEC : -20:19:59.70
Exposure Time : 60
Airmass : 1.18
Sidereal Time : 03:02:52
Filter ID : B
Observation Date : 2016-12-11T11:44:17
CCD Temperature : -103.58

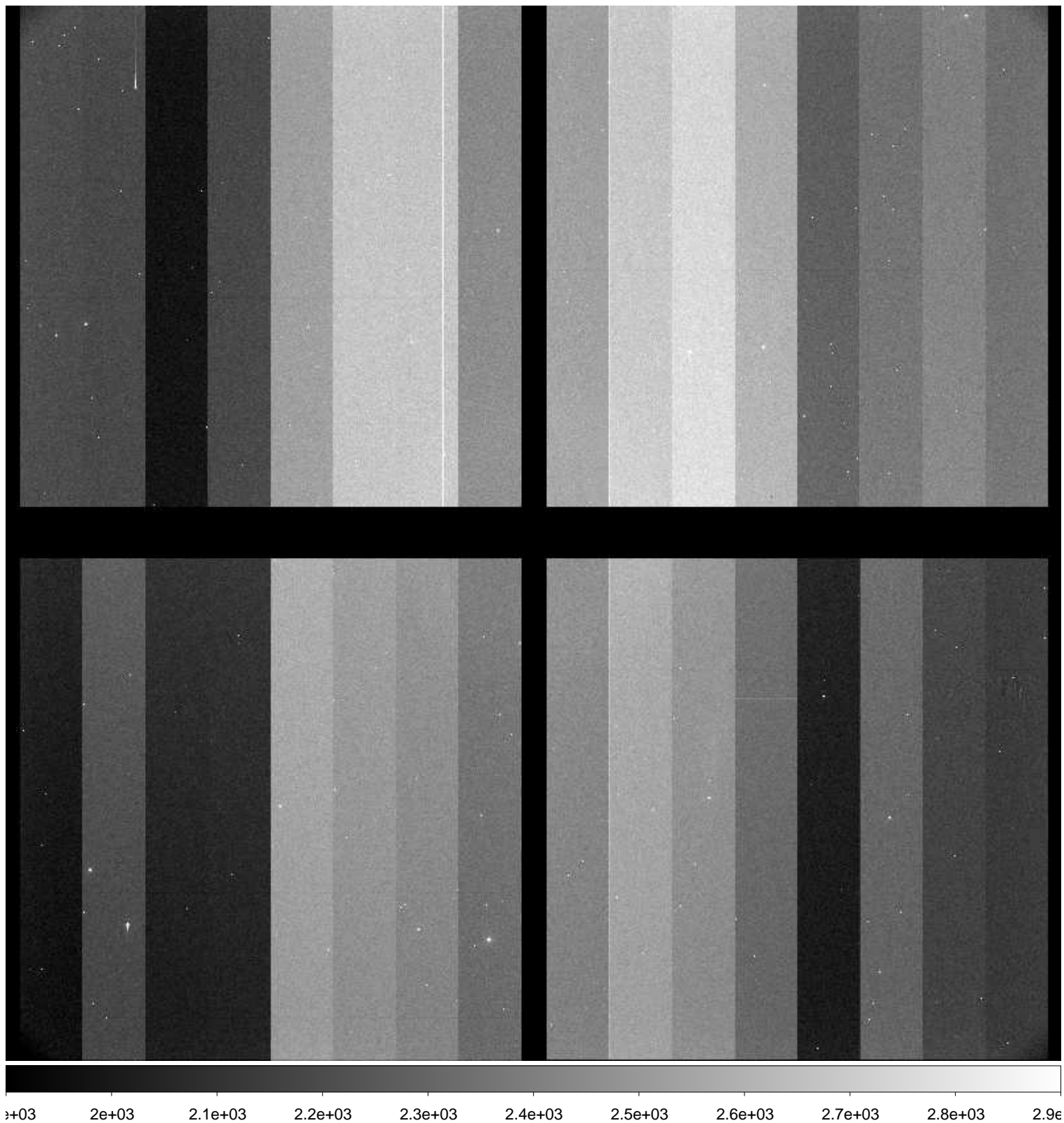

File Name : **xkmta.20161211.037129.fits** # 72 / 178 #
Project ID : SN
Image Type : OBJECT
Object Name : **N247-1**
RA : 00:48:40.030
DEC : -20:19:59.90
Exposure Time : 60
Airmass : 1.18
Sidereal Time : 03:04:49
Filter ID : V
Observation Date : 2016-12-11T11:46:16
CCD Temperature : -103.54

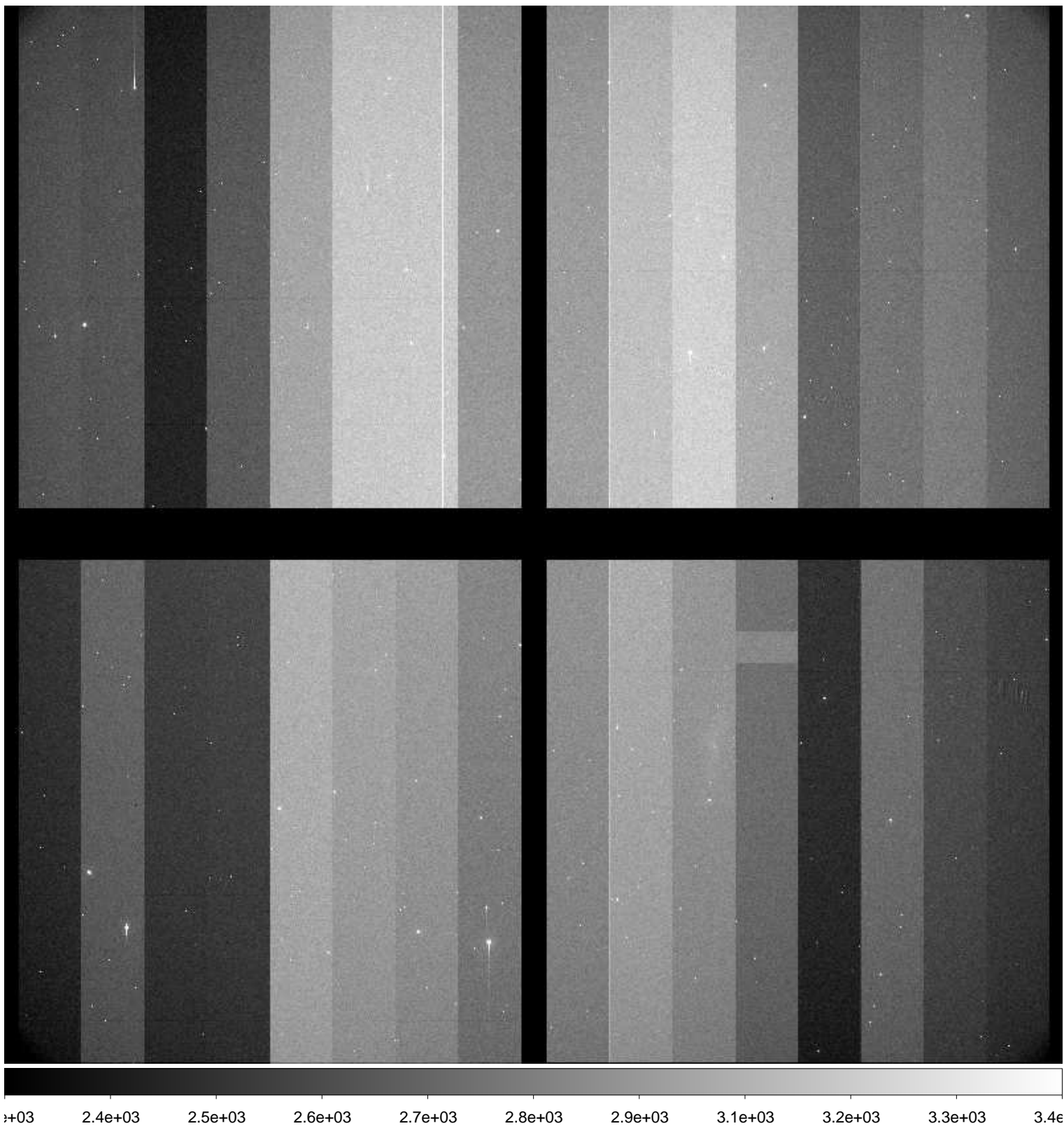

File Name : **xkmta.20161211.037130.fits** # 73 / 178 #
Project ID : SN
Image Type : OBJECT
Object Name : **N247-1**
RA : 00:48:40.030
DEC : -20:19:59.90
Exposure Time : 60
Airmass : 1.19
Sidereal Time : 03:06:52
Filter ID : I
Observation Date : 2016-12-11T11:48:28
CCD Temperature : -103.56

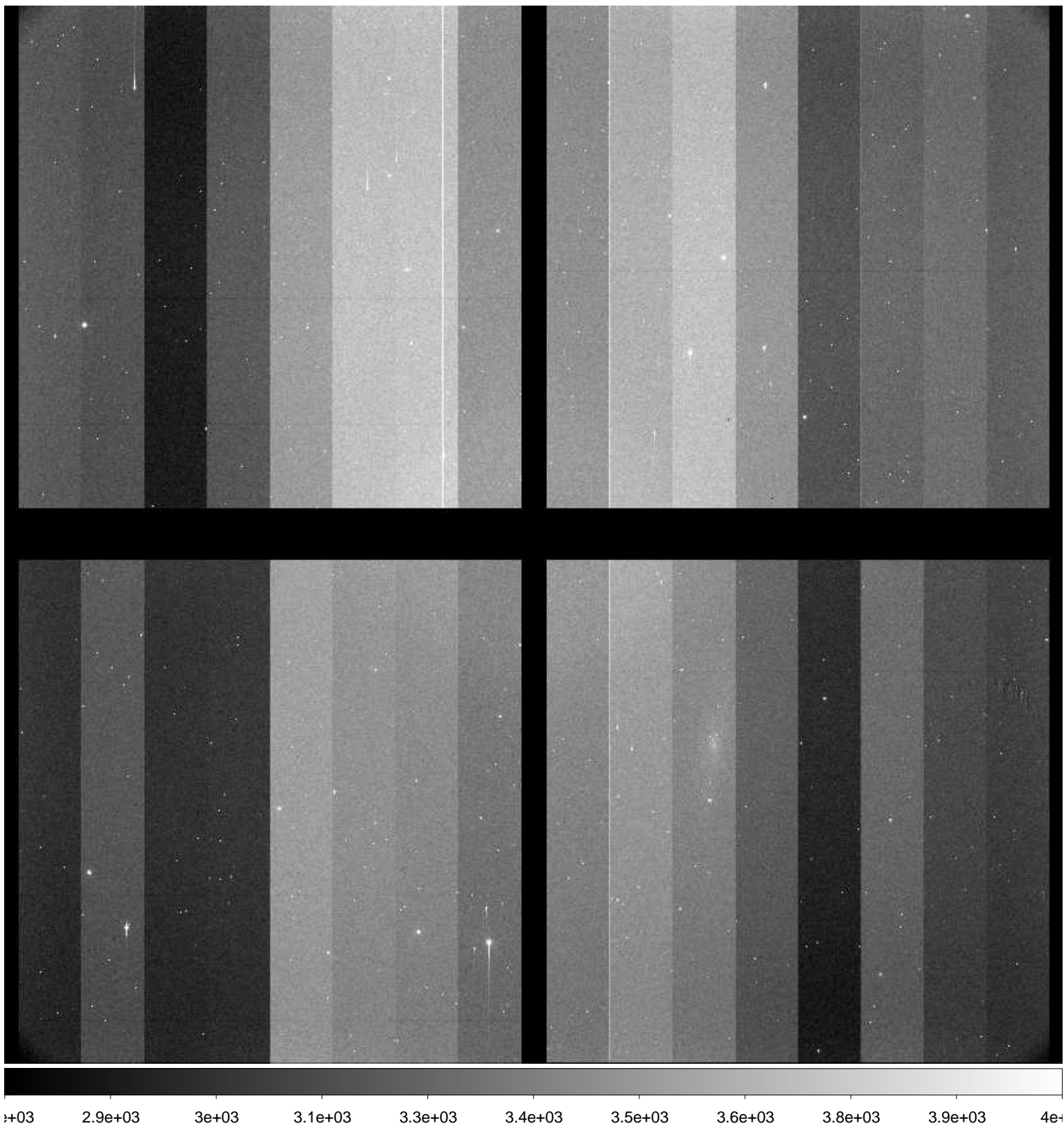

File Name : **xkmta.20161211.037131.fits** # 74 / 178 #
Project ID : SN
Image Type : OBJECT
Object Name : **N59-1**
RA : 00:13:30.010
DEC : -21:12:59.80
Exposure Time : 60
Airmass : 1.31
Sidereal Time : 03:09:11
Filter ID : B
Observation Date : 2016-12-11T11:50:34
CCD Temperature : -103.6

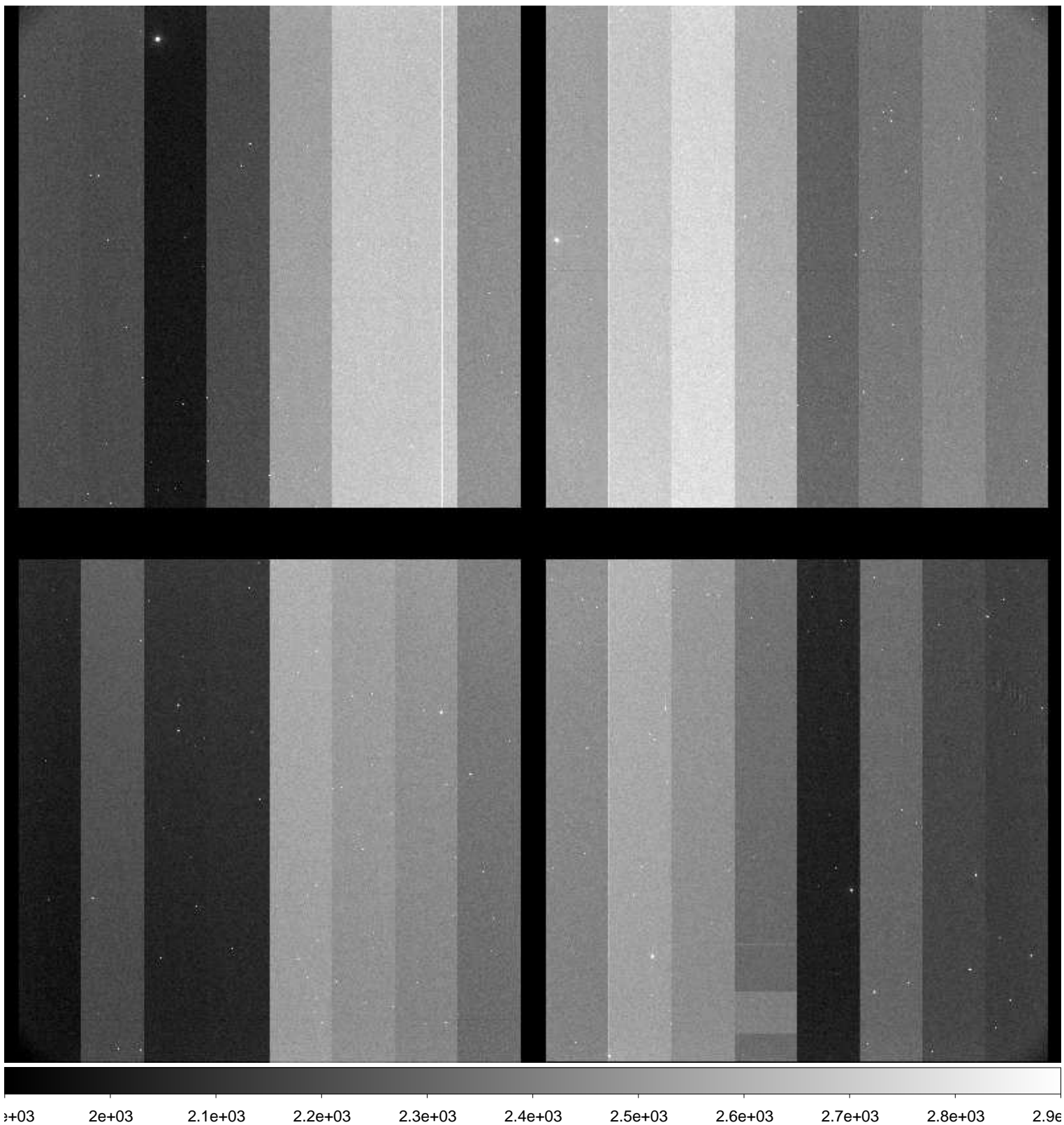

File Name : **xkmta.20161211.037132.fits** # 75 / 178 #
Project ID : SN
Image Type : OBJECT
Object Name : **N59-1**
RA : 00:13:30.010
DEC : -21:12:59.90
Exposure Time : 60
Airmass : 1.32
Sidereal Time : 03:11:22
Filter ID : V
Observation Date : 2016-12-11T11:52:45
CCD Temperature : -103.62

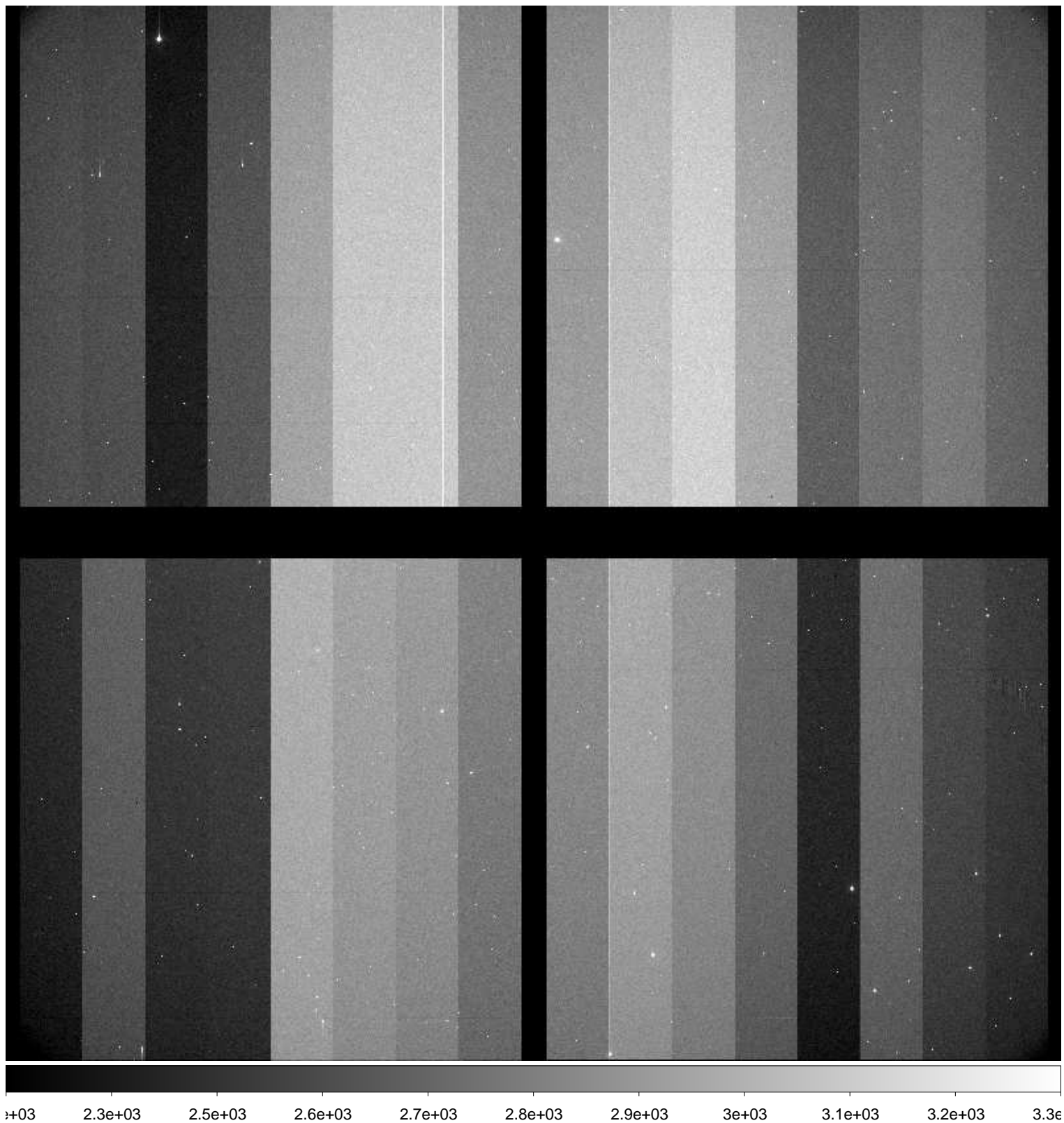

File Name : **xkmta.20161211.037133.fits** # 76 / 178 #
Project ID : SN
Image Type : OBJECT
Object Name : **N59-1**
RA : 00:13:30.020
DEC : -21:12:59.90
Exposure Time : 60
Airmass : 1.33
Sidereal Time : 03:13:20
Filter ID : I
Observation Date : 2016-12-11T11:54:43
CCD Temperature : -103.64

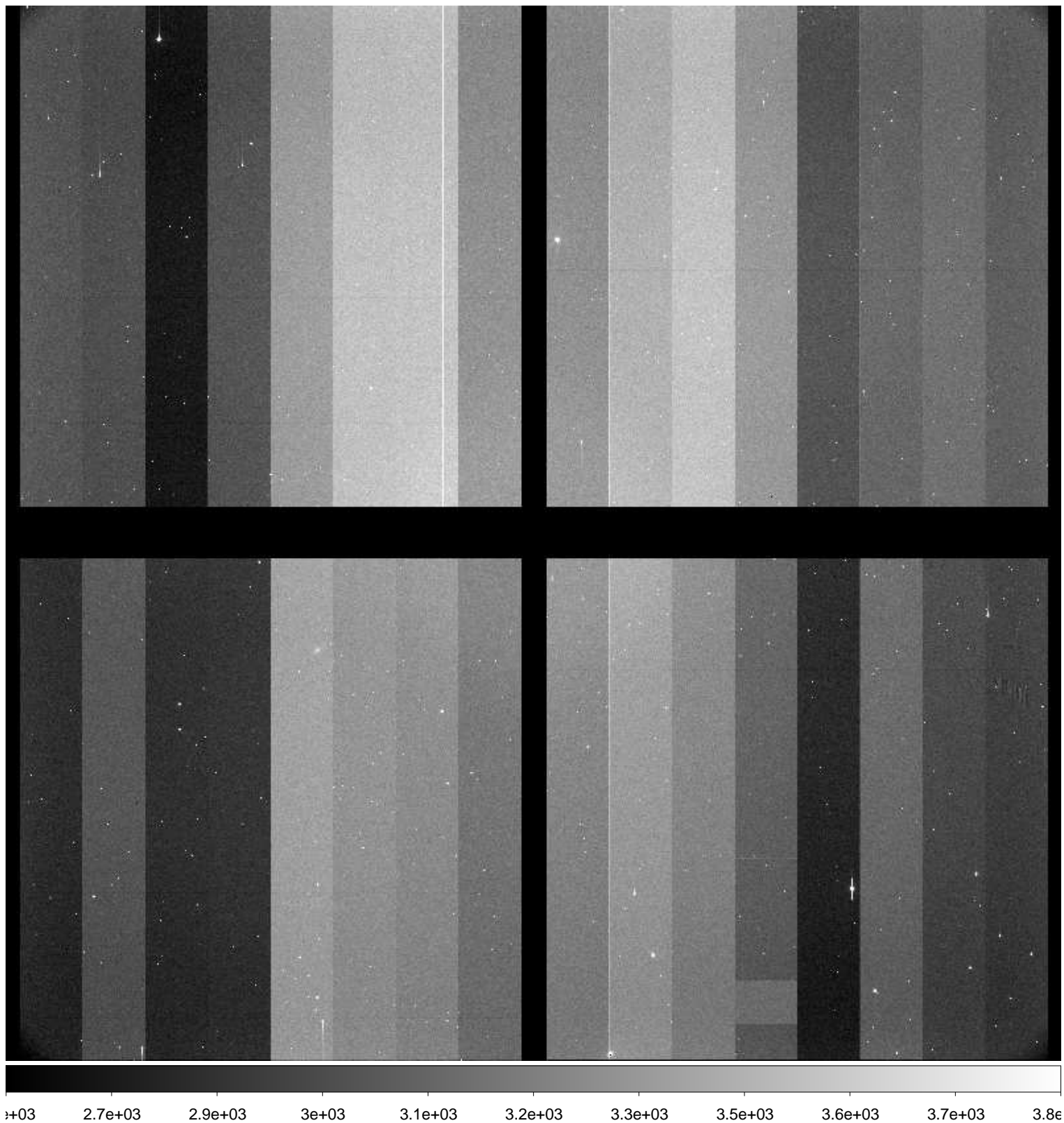

File Name : **xkmta.20161211.037134.fits** # 77 / 178 #
Project ID : SN
Image Type : OBJECT
Object Name : **N300-1**
RA : 00:53:24.010
DEC : -37:20:29.80
Exposure Time : 60
Airmass : 1.15
Sidereal Time : 03:15:30
Filter ID : B
Observation Date : 2016-12-11T11:56:52
CCD Temperature : -103.65

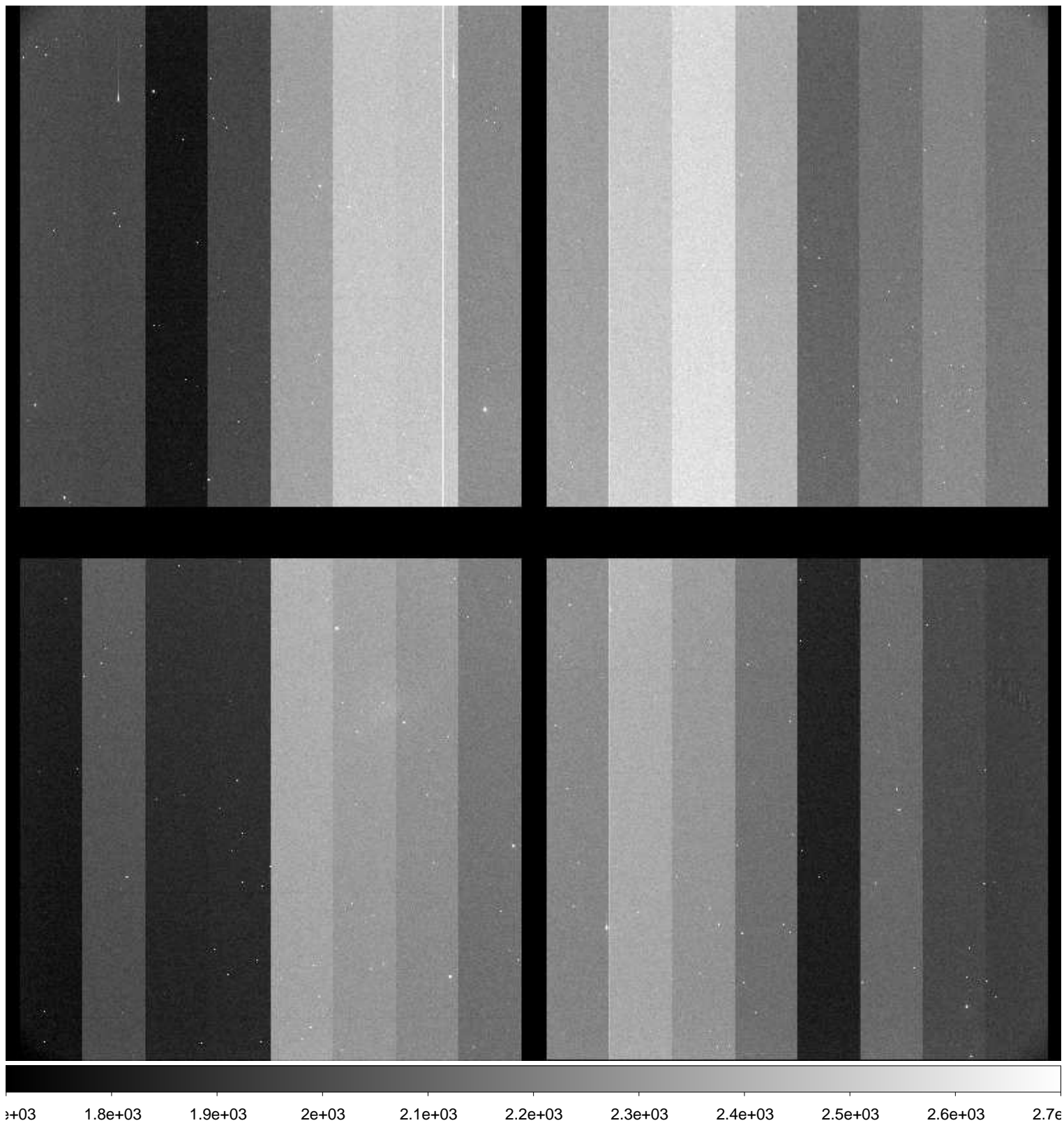

File Name : **xkmta.20161211.037135.fits** # 78 / 178 #
Project ID : SN
Image Type : OBJECT
Object Name : **N300-1**
RA : 00:53:23.990
DEC : -37:20:29.80
Exposure Time : 60
Airmass : 1.16
Sidereal Time : 03:17:44
Filter ID : V
Observation Date : 2016-12-11T11:59:07
CCD Temperature : -103.65

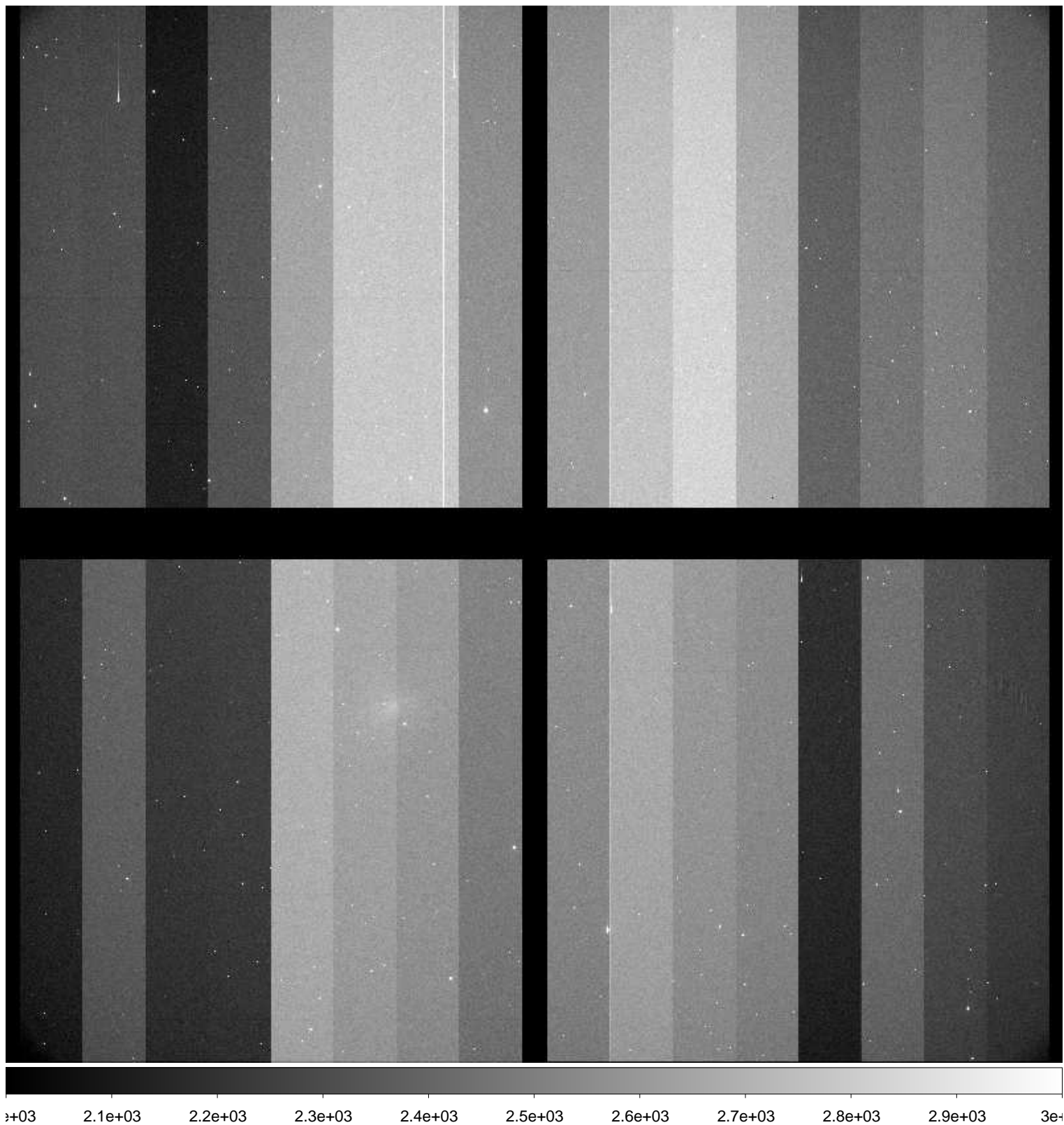

File Name : **xkmta.20161211.037136.fits** # 79 / 178 #
Project ID : SN
Image Type : OBJECT
Object Name : **N300-1**
RA : 00:53:24.010
DEC : -37:20:29.90
Exposure Time : 60
Airmass : 1.16
Sidereal Time : 03:19:48
Filter ID : I
Observation Date : 2016-12-11T12:01:09
CCD Temperature : -103.66



File Name : **xkmta.20161211.037137.fits** # 80 / 178 #
Project ID : SN
Image Type : OBJECT
Object Name : **N55-1**
RA : 00:12:49.990
DEC : -38:49:59.80
Exposure Time : 60
Airmass : 1.29
Sidereal Time : 03:22:00
Filter ID : B
Observation Date : 2016-12-11T12:03:22
CCD Temperature : -103.65

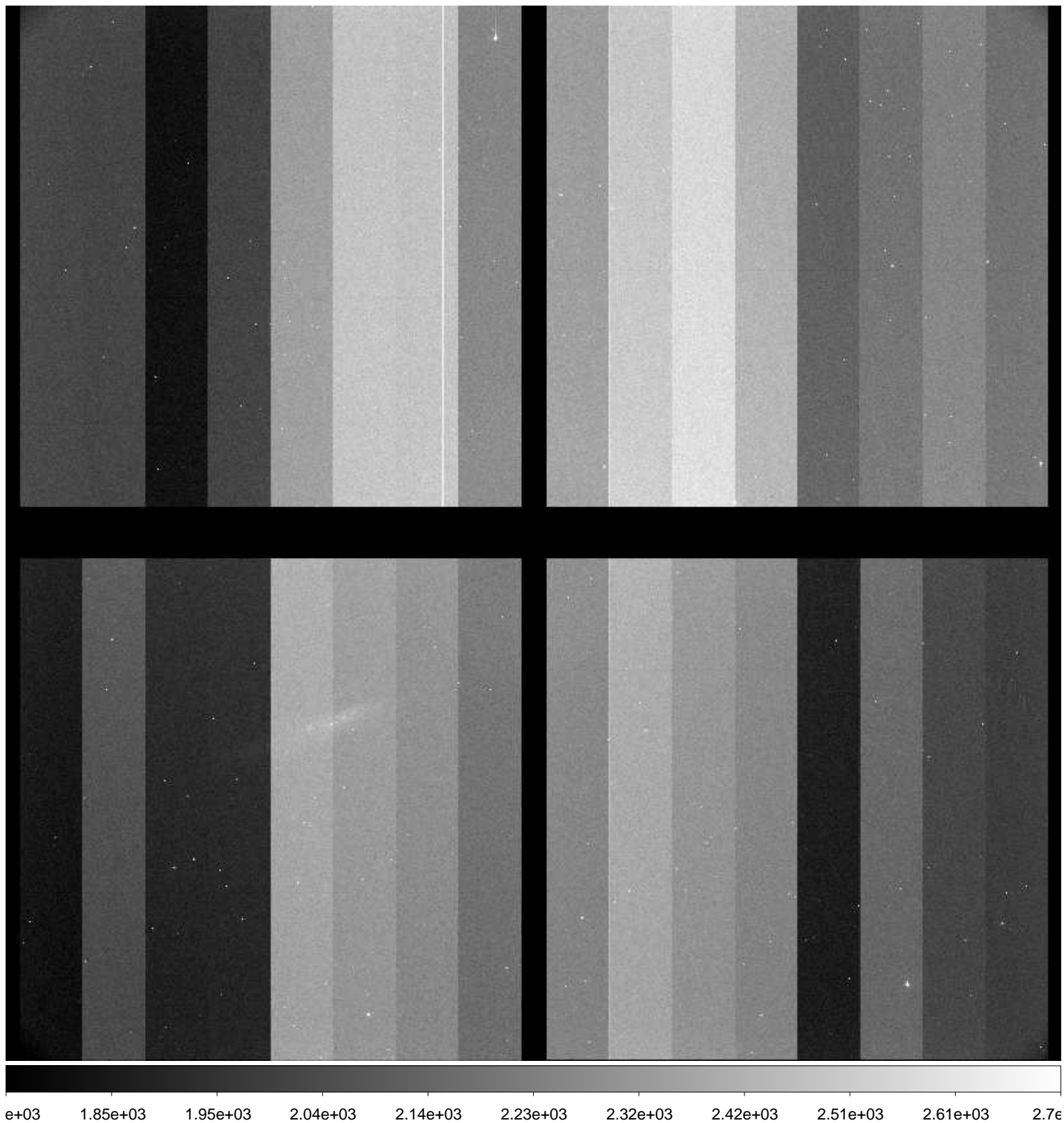

File Name : **xkmta.20161211.037138.fits** # 81 / 178 #
Project ID : SN
Image Type : OBJECT
Object Name : **N55-1**
RA : 00:12:50.000
DEC : -38:49:59.90
Exposure Time : 60
Airmass : 1.30
Sidereal Time : 03:26:19
Filter ID : V
Observation Date : 2016-12-11T12:07:40
CCD Temperature : -103.63

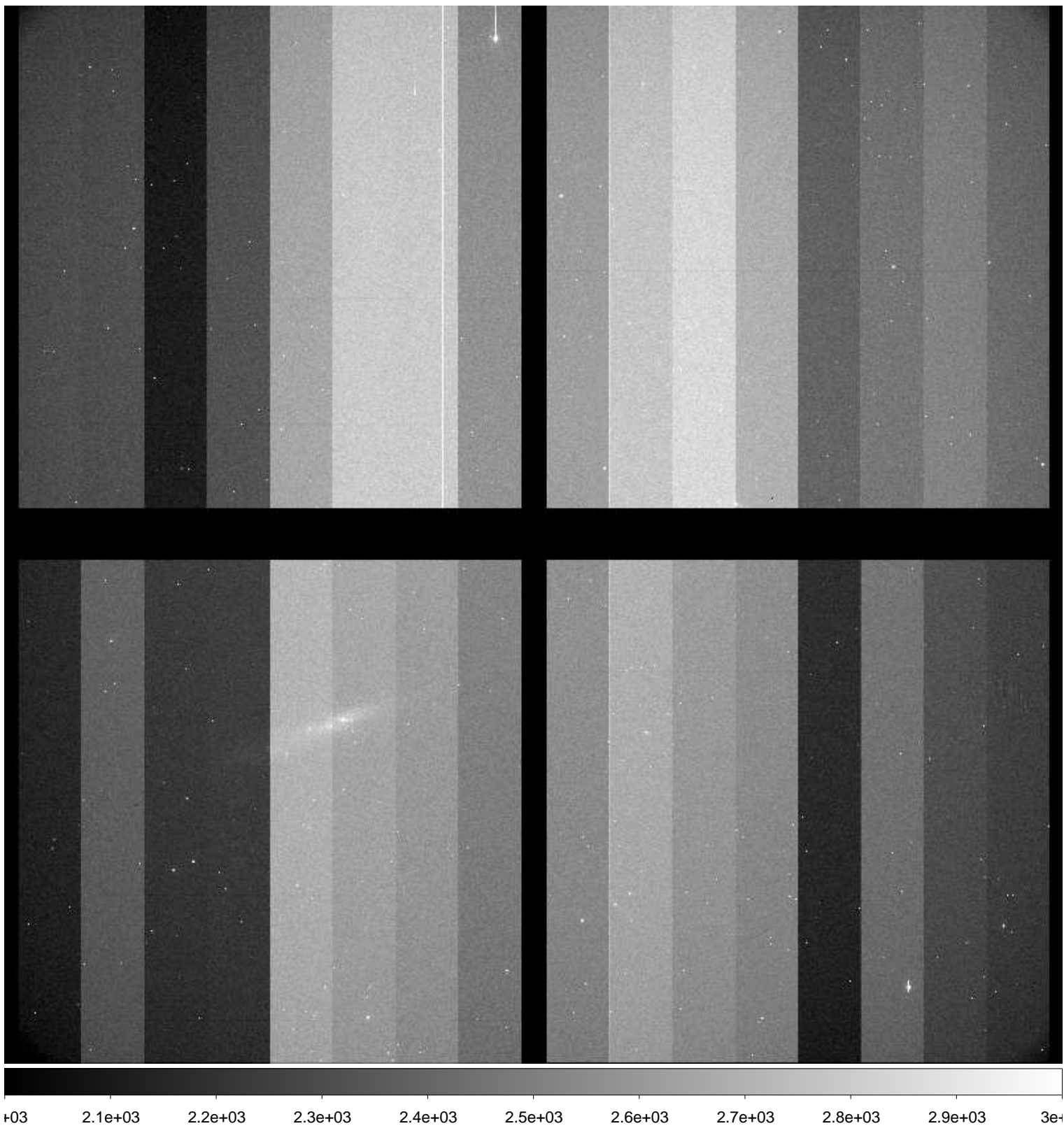

File Name : **xkmta.20161211.037139.fits** # 82 / 178 #
Project ID : SN
Image Type : OBJECT
Object Name : **N55-1**
RA : 00:12:50.000
DEC : -38:59:59.90
Exposure Time : 60
Airmass : 1.31
Sidereal Time : 03:28:25
Filter ID : I
Observation Date : 2016-12-11T12:09:44
CCD Temperature : -103.57

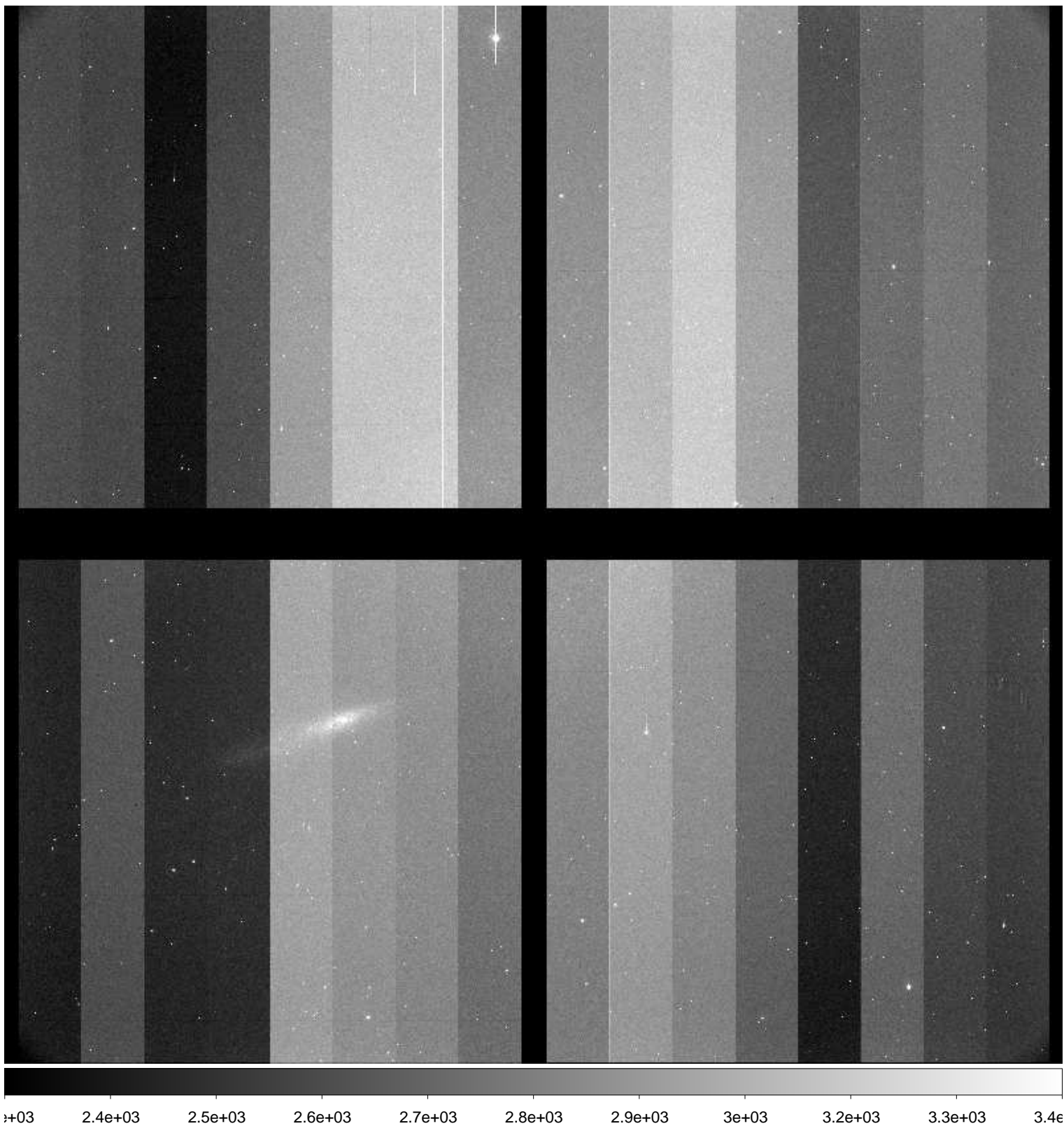

File Name : **xkmta.20161211.037140.fits** # 83 / 178 #
Project ID : SN
Image Type : OBJECT
Object Name : **N7793-1**
RA : 23:55:49.950
DEC : -32:13:59.80
Exposure Time : 60
Airmass : 1.42
Sidereal Time : 03:30:43
Filter ID : B
Observation Date : 2016-12-11T12:12:03
CCD Temperature : -103.61

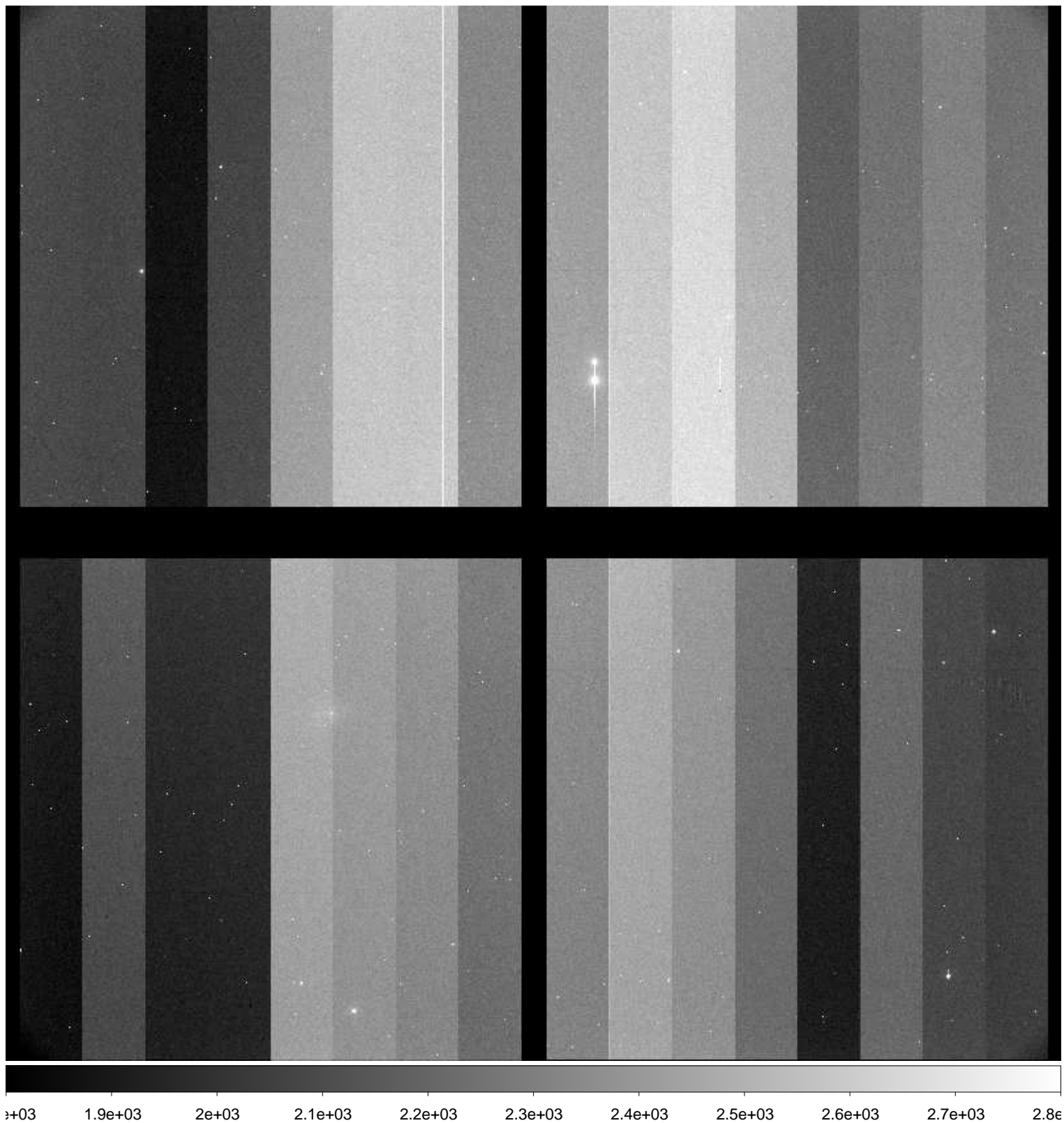

File Name : **xkmta.20161211.037141.fits** # 84 / 178 #
Project ID : SN
Image Type : OBJECT
Object Name : **N7793-1**
RA : 23:55:50.010
DEC : -32:13:59.80
Exposure Time : 60
Airmass : 1.43
Sidereal Time : 03:32:39
Filter ID : V
Observation Date : 2016-12-11T12:13:59
CCD Temperature : -103.61

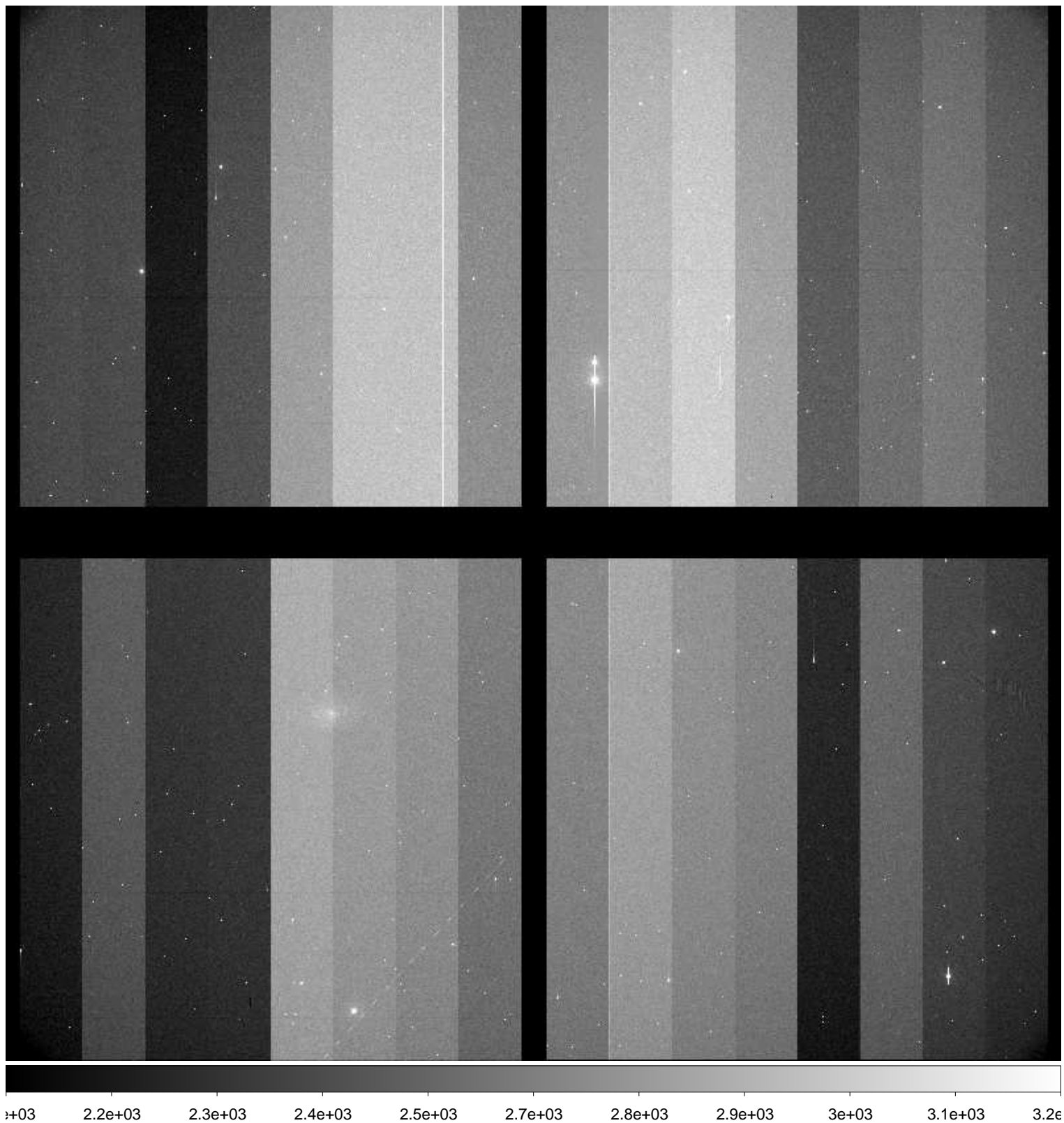

File Name : **xkmta.20161211.037142.fits** # 85 / 178 #
Project ID : SN
Image Type : OBJECT
Object Name : **N7793-1**
RA : 23:55:49.990
DEC : -32:13:59.80
Exposure Time : 60
Airmass : 1.44
Sidereal Time : 03:34:42
Filter ID : I
Observation Date : 2016-12-11T12:16:01
CCD Temperature : -103.62

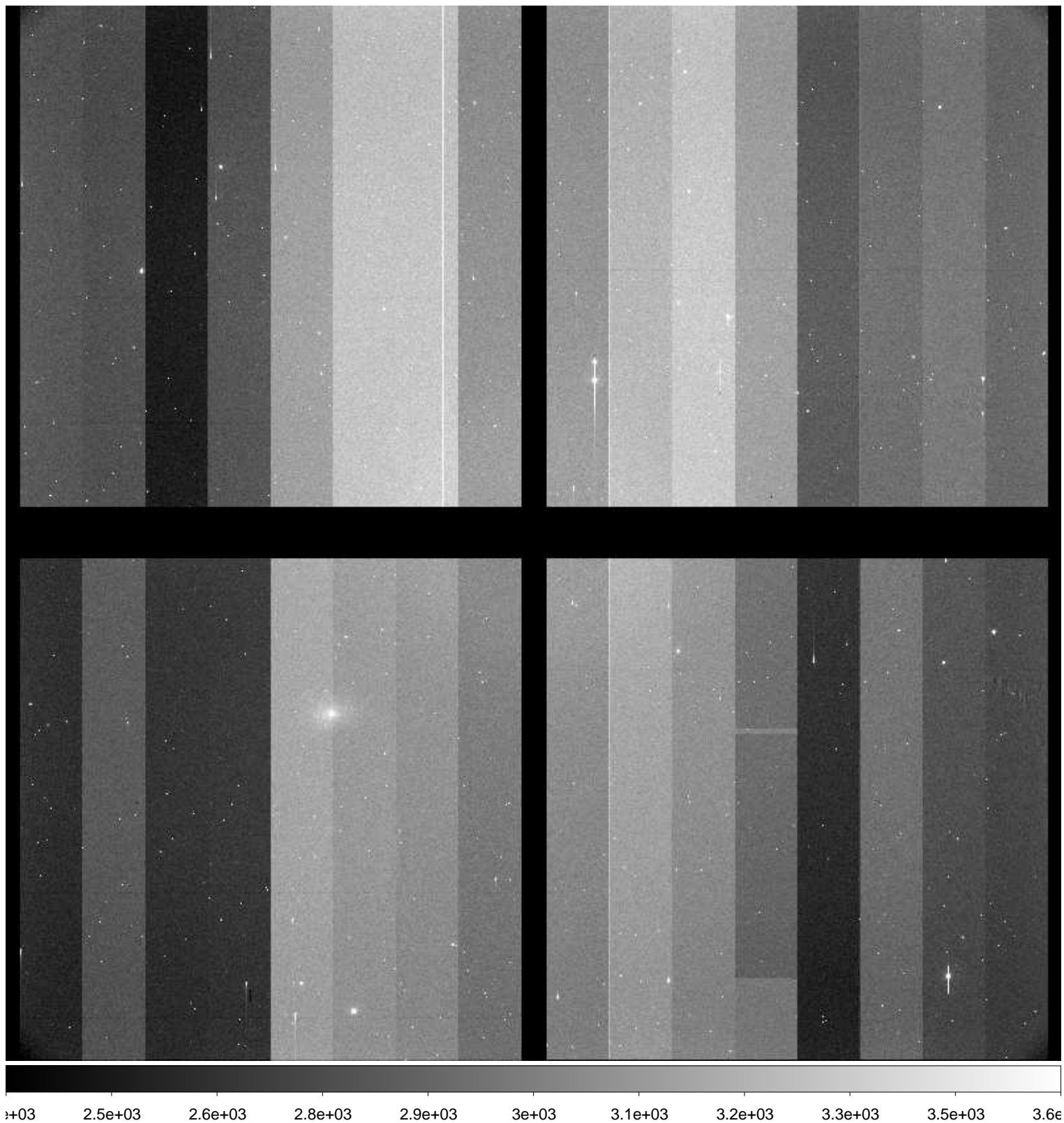

File Name : **xkmta.20161211.037143.fits** # 86 / 178 #
Project ID : SN
Image Type : OBJECT
Object Name : **E149-1**
RA : 23:49:59.980
DEC : -52:10:59.70
Exposure Time : 60
Airmass : 1.43
Sidereal Time : 03:36:47
Filter ID : B
Observation Date : 2016-12-11T12:18:05
CCD Temperature : -103.61

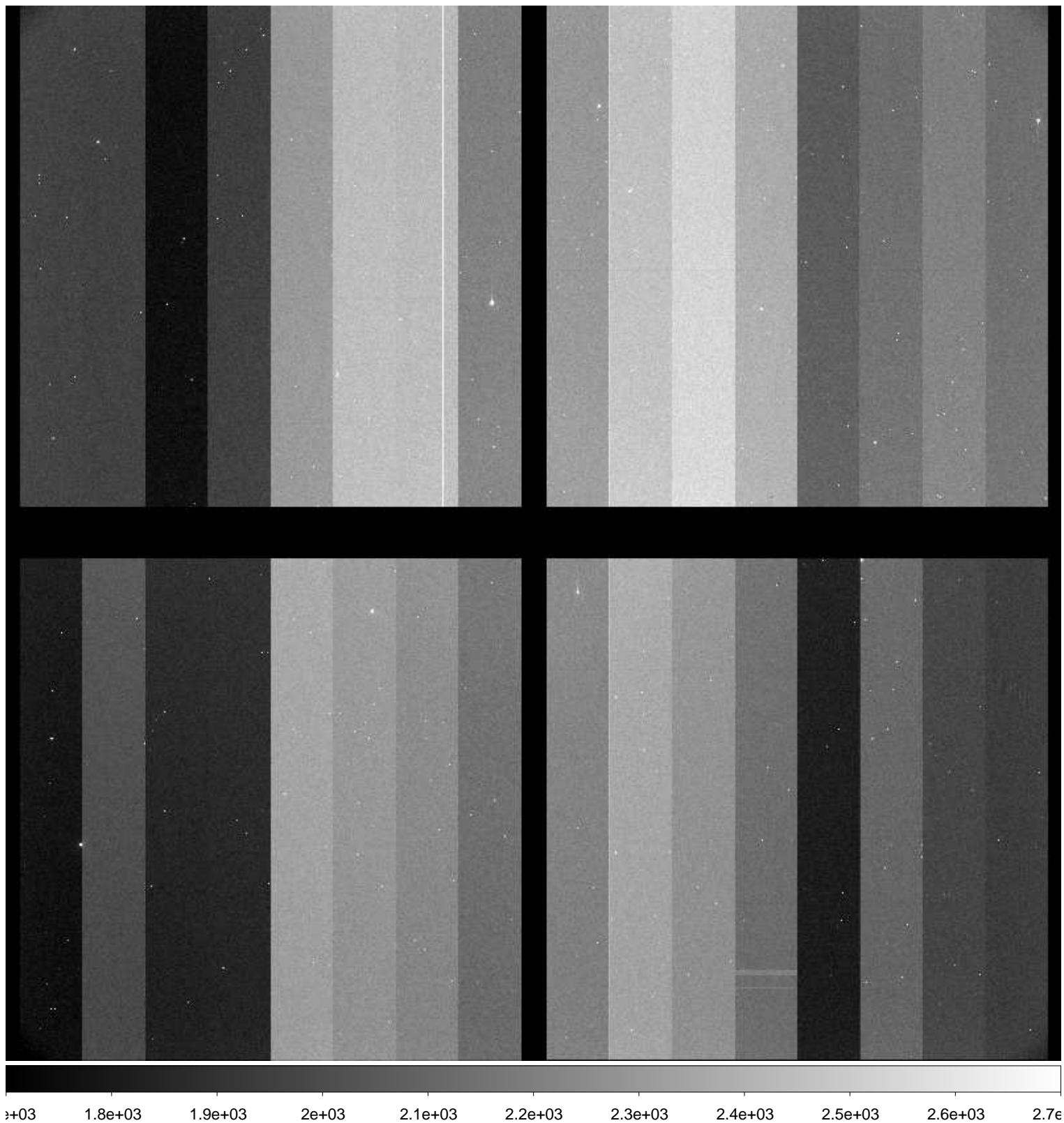

File Name : **xkmta.20161211.037144.fits** # 87 / 178 #
Project ID : SN
Image Type : OBJECT
Object Name : **E149-1**
RA : 23:49:59.990
DEC : -52:10:59.80
Exposure Time : 60
Airmass : 1.44
Sidereal Time : 03:38:45
Filter ID : V
Observation Date : 2016-12-11T12:20:16
CCD Temperature : -103.61

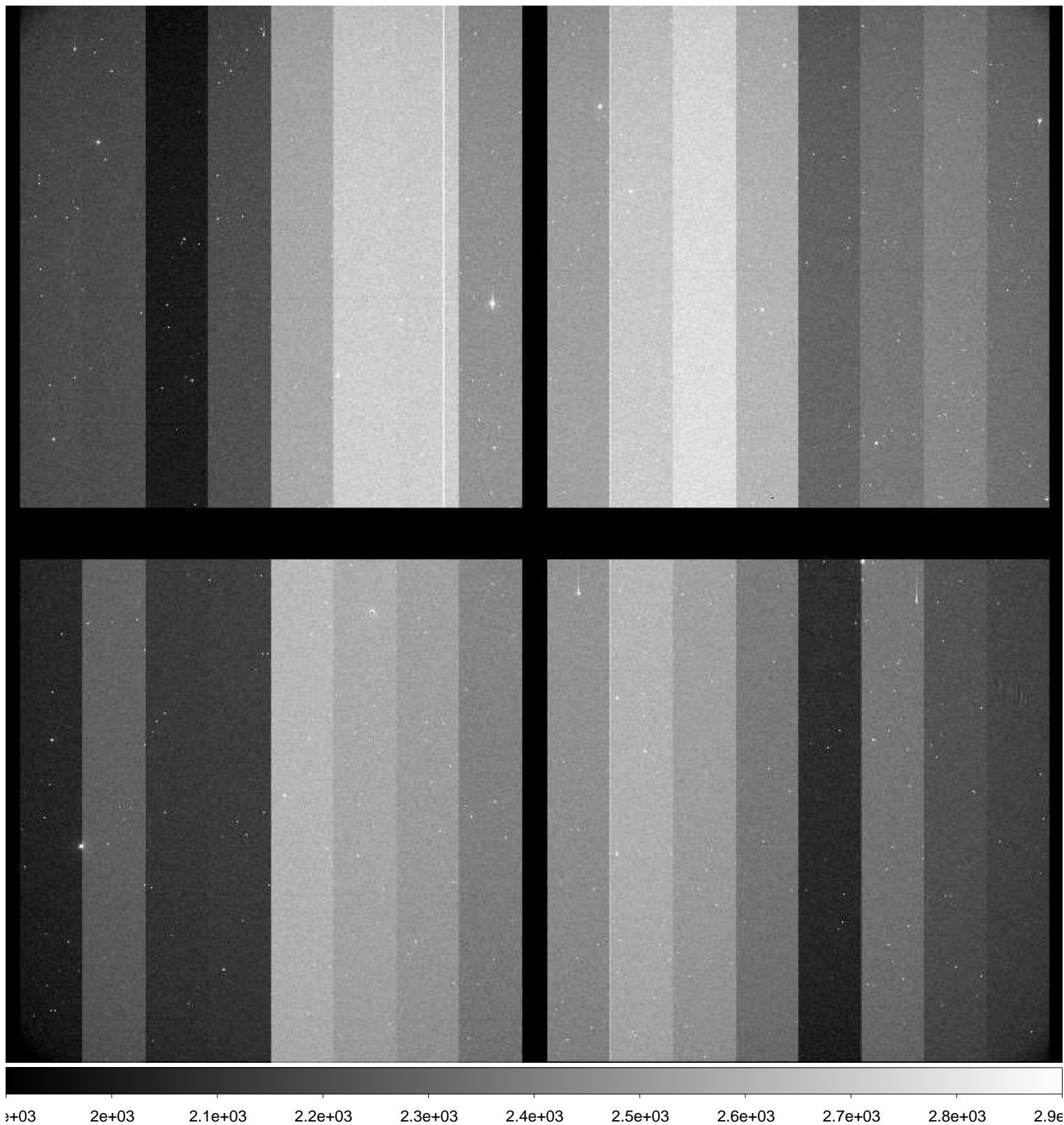

File Name : **xkmta.20161211.037145.fits** # 88 / 178 #
Project ID : SN
Image Type : OBJECT
Object Name : **E149-1**
RA : 23:49:59.970
DEC : -52:10:59.80
Exposure Time : 60
Airmass : 1.45
Sidereal Time : 03:41:17
Filter ID : I
Observation Date : 2016-12-11T12:22:35
CCD Temperature : -103.59

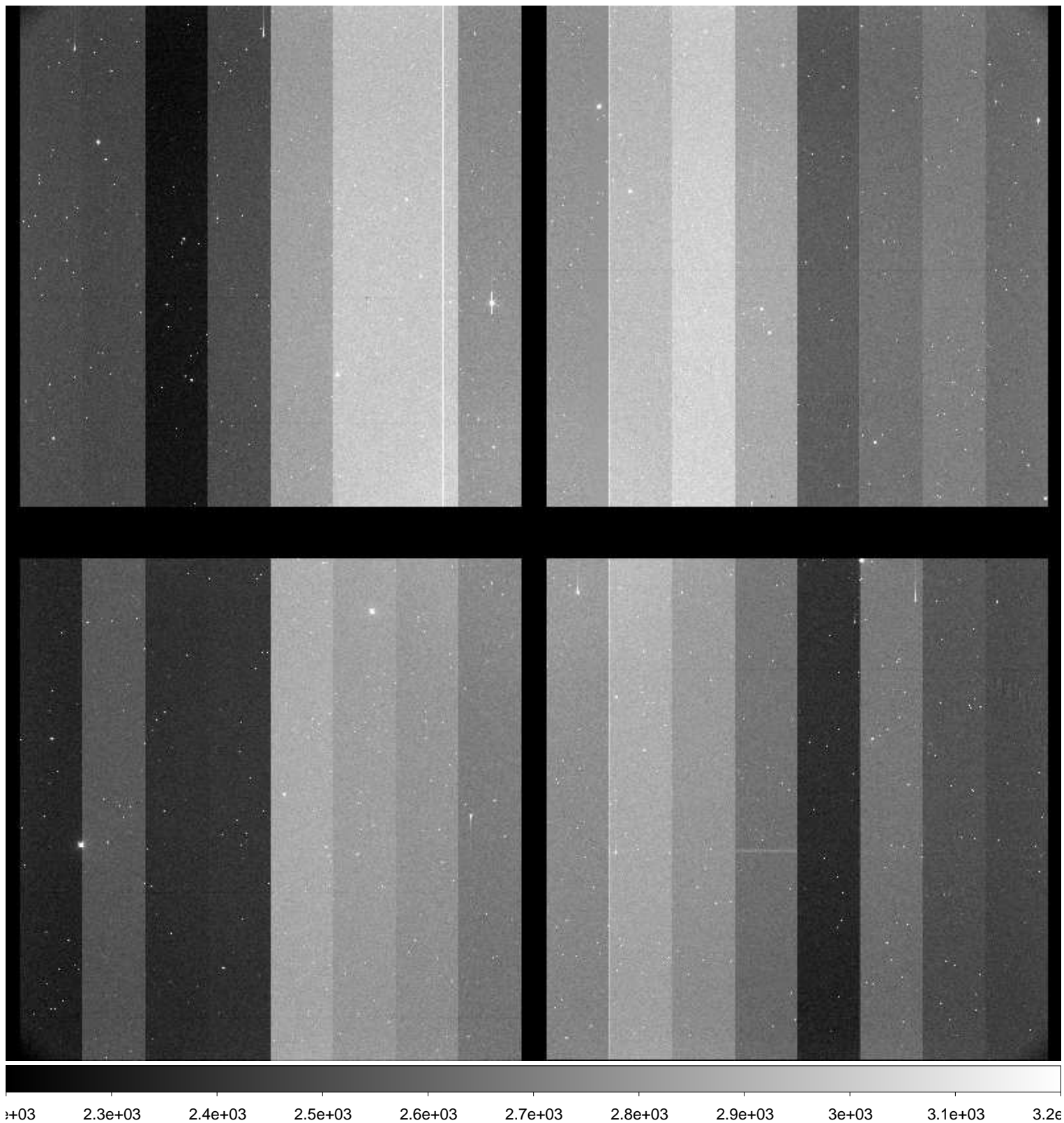

File Name : **xkmta.20161211.037146.fits** # 89 / 178 #
Project ID : SN
Image Type : OBJECT
Object Name : **N247-1**
RA : 00:48:39.990
DEC : -20:19:59.80
Exposure Time : 60
Airmass : 1.32
Sidereal Time : 03:43:50
Filter ID : B
Observation Date : 2016-12-11T12:25:08
CCD Temperature : -103.57

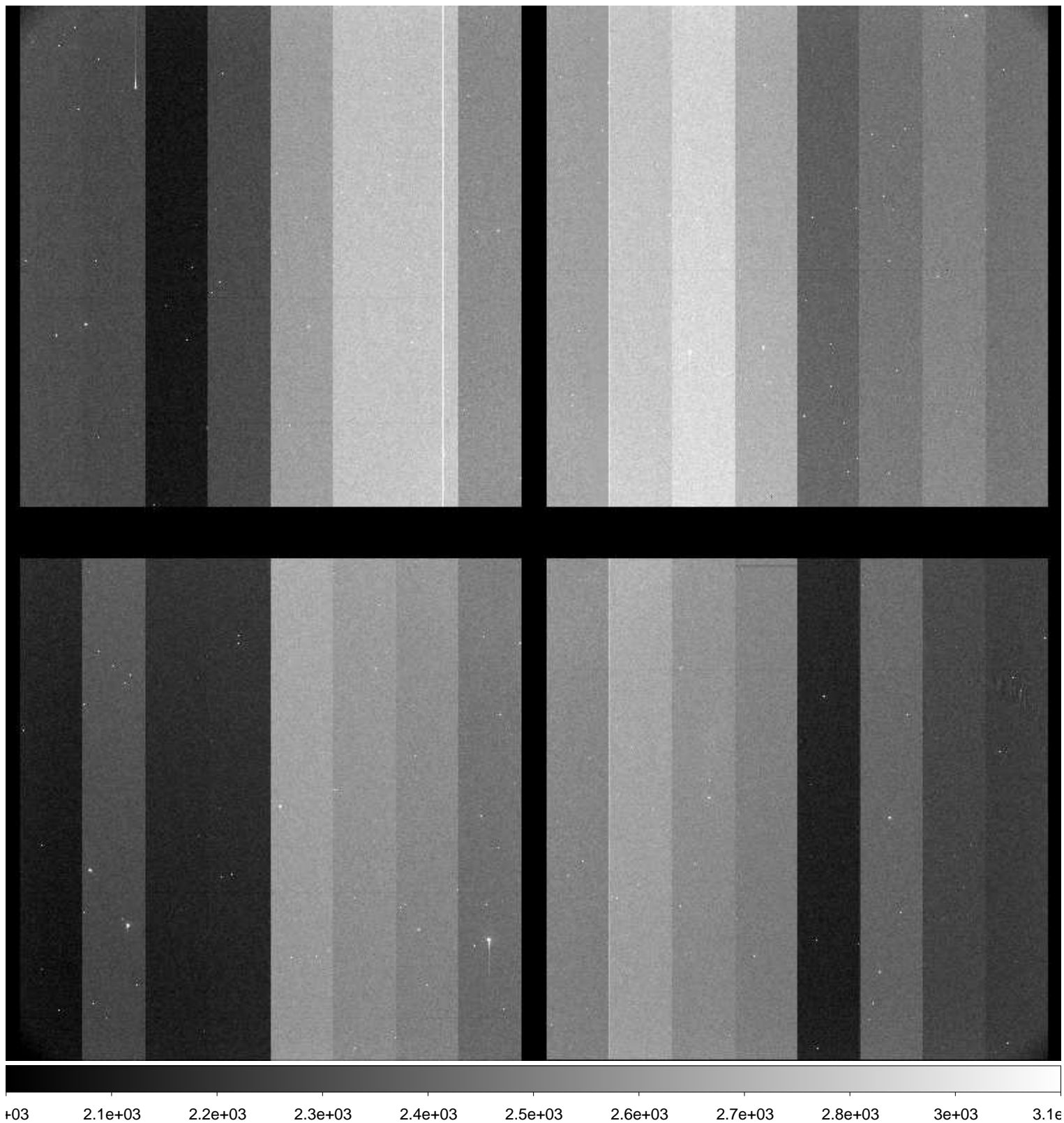

File Name : **xkmta.20161211.037147.fits** # 90 / 178 #
Project ID : SN
Image Type : OBJECT
Object Name : **N247-1**
RA : 00:48:40.000
DEC : -20:19:59.90
Exposure Time : 60
Airmass : 1.32
Sidereal Time : 03:45:52
Filter ID : V
Observation Date : 2016-12-11T12:27:22
CCD Temperature : -103.56

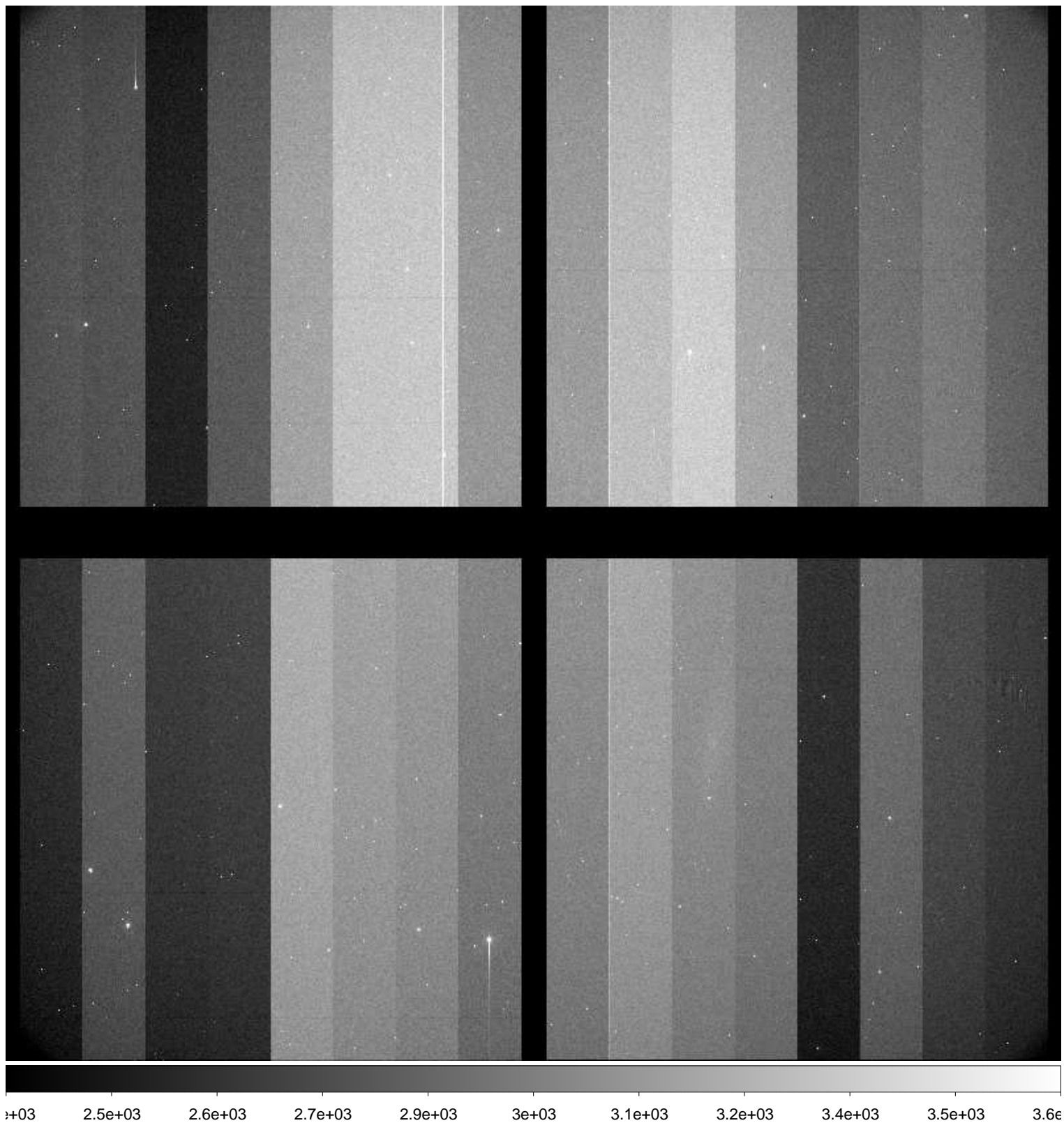

File Name : **xkmta.20161211.037148.fits** # 91 / 178 #
Project ID : SN
Image Type : OBJECT
Object Name : **N247-1**
RA : 00:48:40.030
DEC : -20:19:59.90
Exposure Time : 60
Airmass : 1.33
Sidereal Time : 03:48:02
Filter ID : I
Observation Date : 2016-12-11T12:29:20
CCD Temperature : -103.56

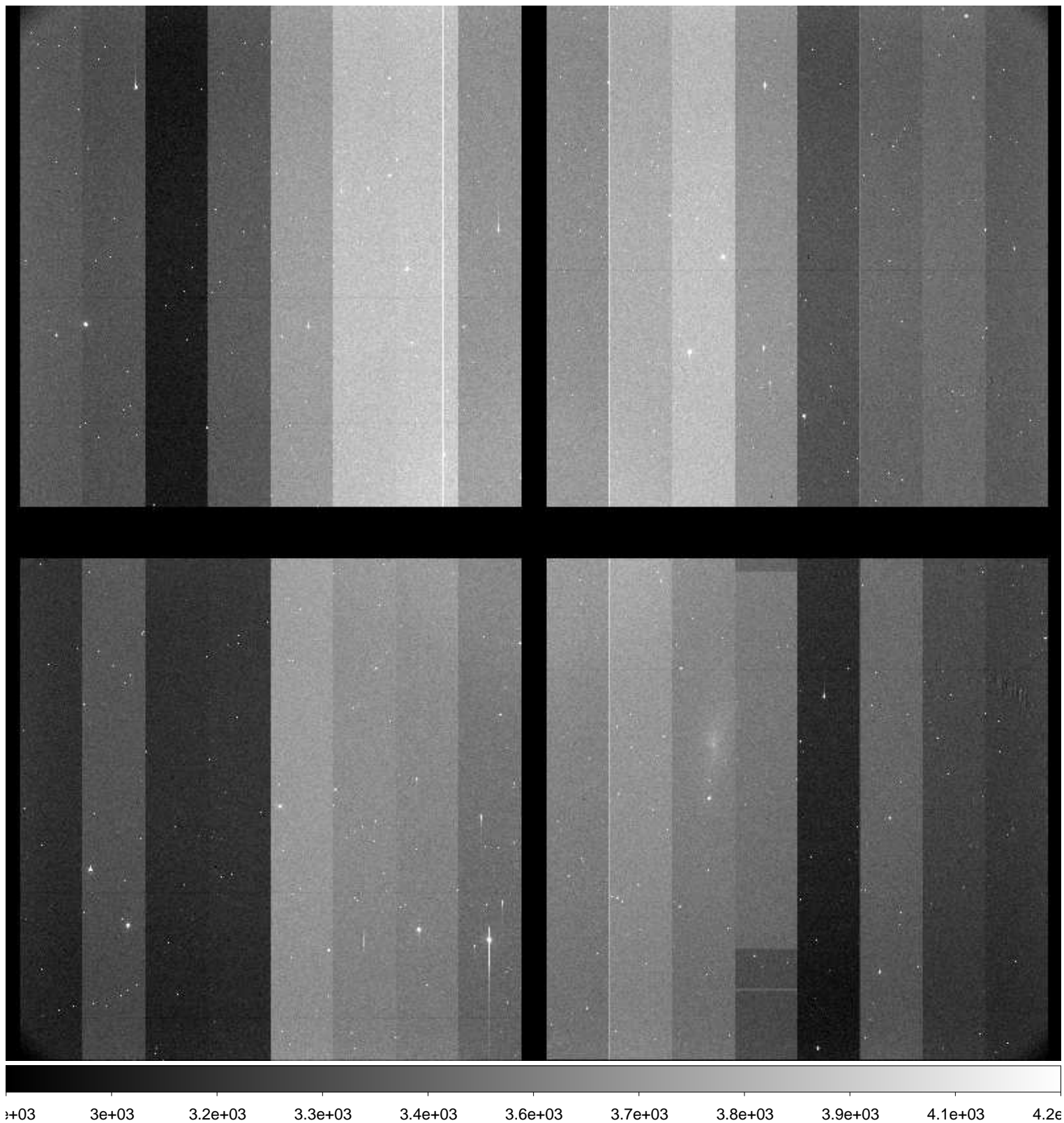

File Name : **xkmta.20161211.037149.fits** # 92 / 178 #
Project ID : SN
Image Type : OBJECT
Object Name : **N59-1**
RA : 00:13:30.000
DEC : -21:12:59.70
Exposure Time : 60
Airmass : 1.53
Sidereal Time : 03:50:27
Filter ID : B
Observation Date : 2016-12-11T12:31:44
CCD Temperature : -103.58

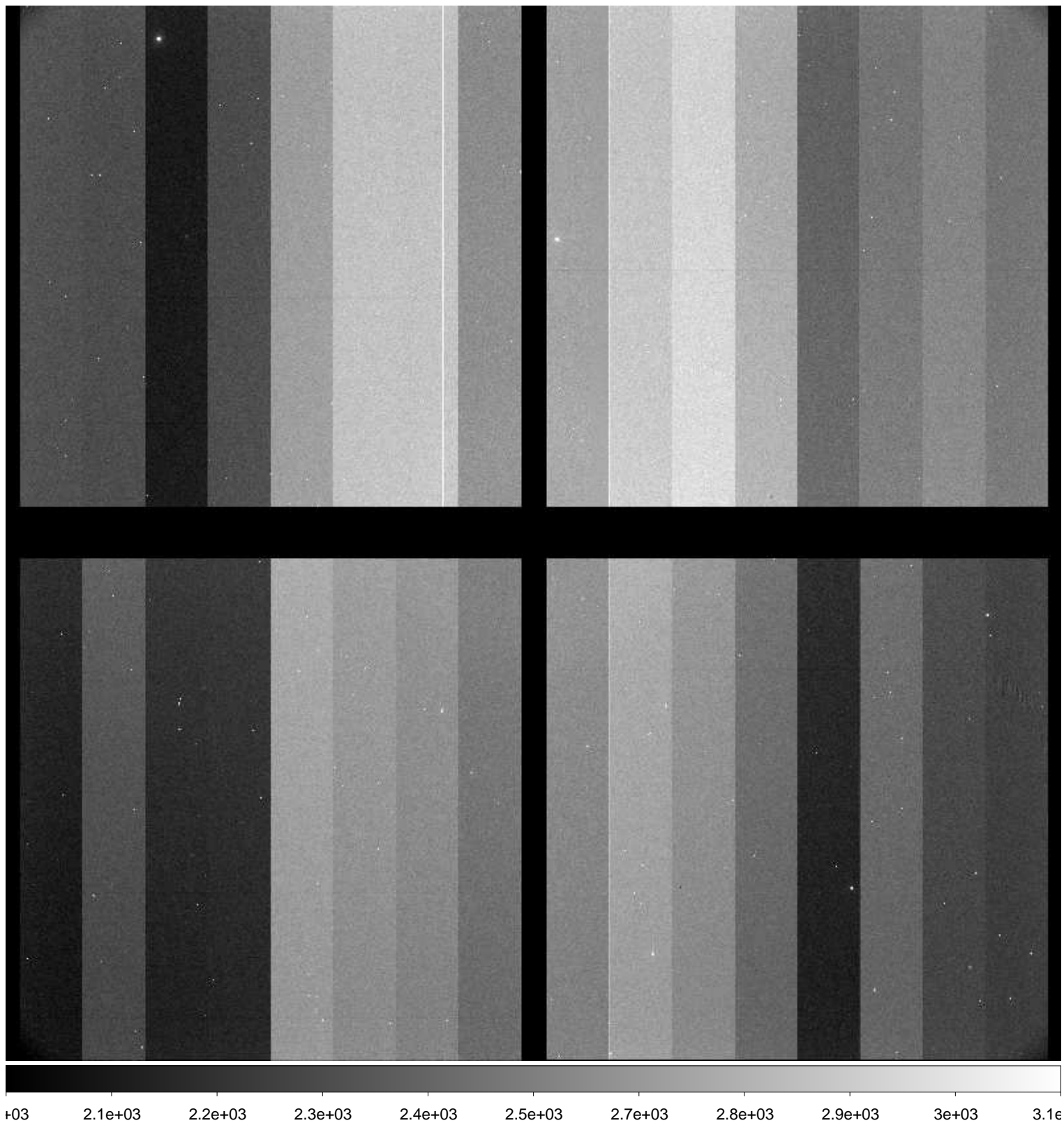

File Name : **xkmta.20161211.037150.fits** # 93 / 178 #
Project ID : SN
Image Type : OBJECT
Object Name : **N59-1**
RA : 00:13:30.000
DEC : -21:12:59.90
Exposure Time : 60
Airmass : 1.54
Sidereal Time : 03:52:24
Filter ID : V
Observation Date : 2016-12-11T12:33:40
CCD Temperature : -103.57

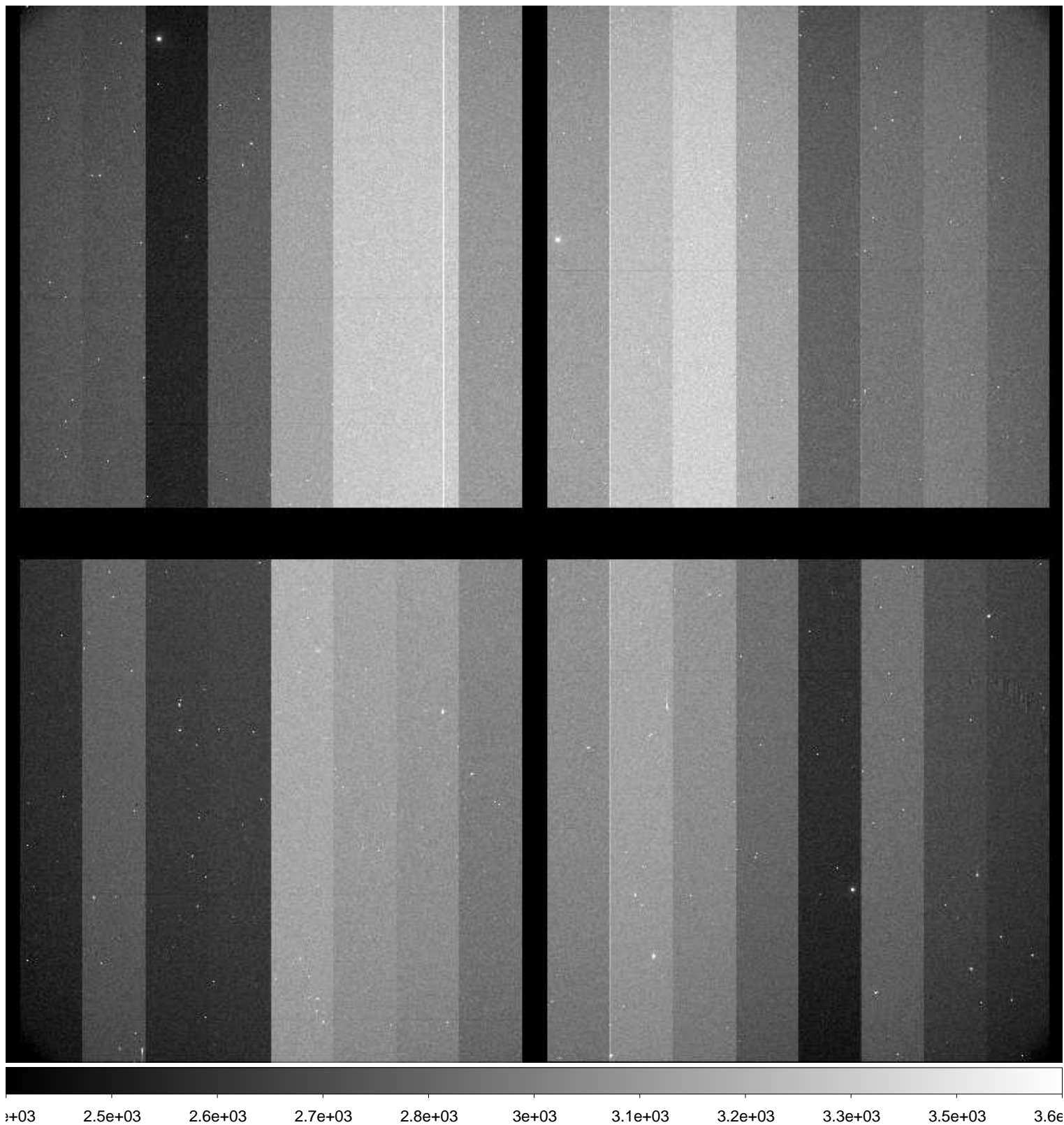

File Name : **xkmta.20161211.037151.fits** # 94 / 178 #
Project ID : SN
Image Type : OBJECT
Object Name : **N59-1**
RA : 00:13:29.990
DEC : -21:12:59.80
Exposure Time : 60
Airmass : 1.56
Sidereal Time : 03:54:38
Filter ID : I
Observation Date : 2016-12-11T12:35:53
CCD Temperature : -103.61

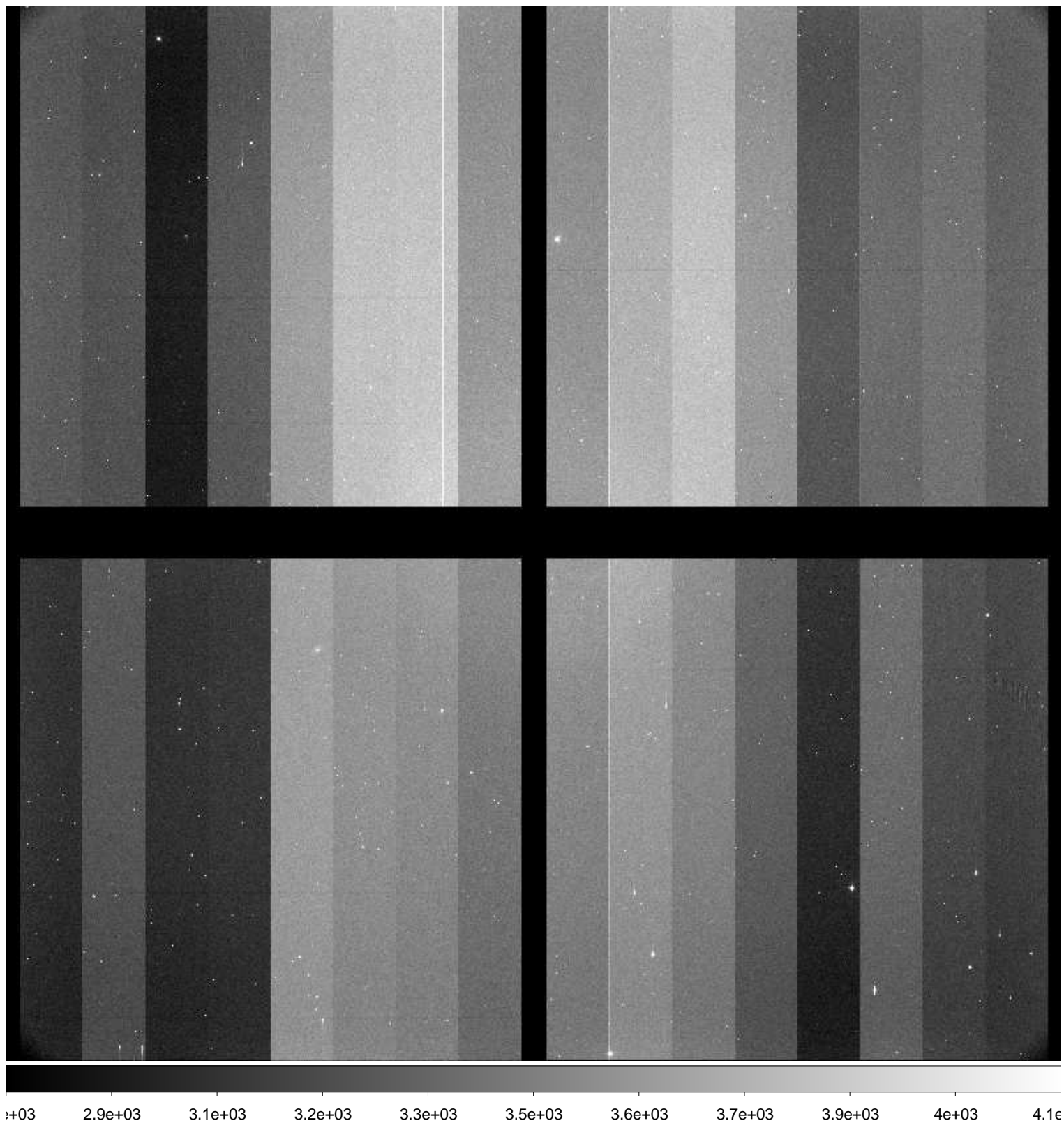

File Name : **xkmta.20161211.037152.fits** # 95 / 178 #
Project ID : NEO
Image Type : OBJECT
Object Name : **focus**
RA : 04:35:17.500
DEC : -68:59:59.80
Exposure Time : 10
Airmass : 1.27
Sidereal Time : 04:01:52
Filter ID : B
Observation Date : 2016-12-11T12:43:07
CCD Temperature : -103.64

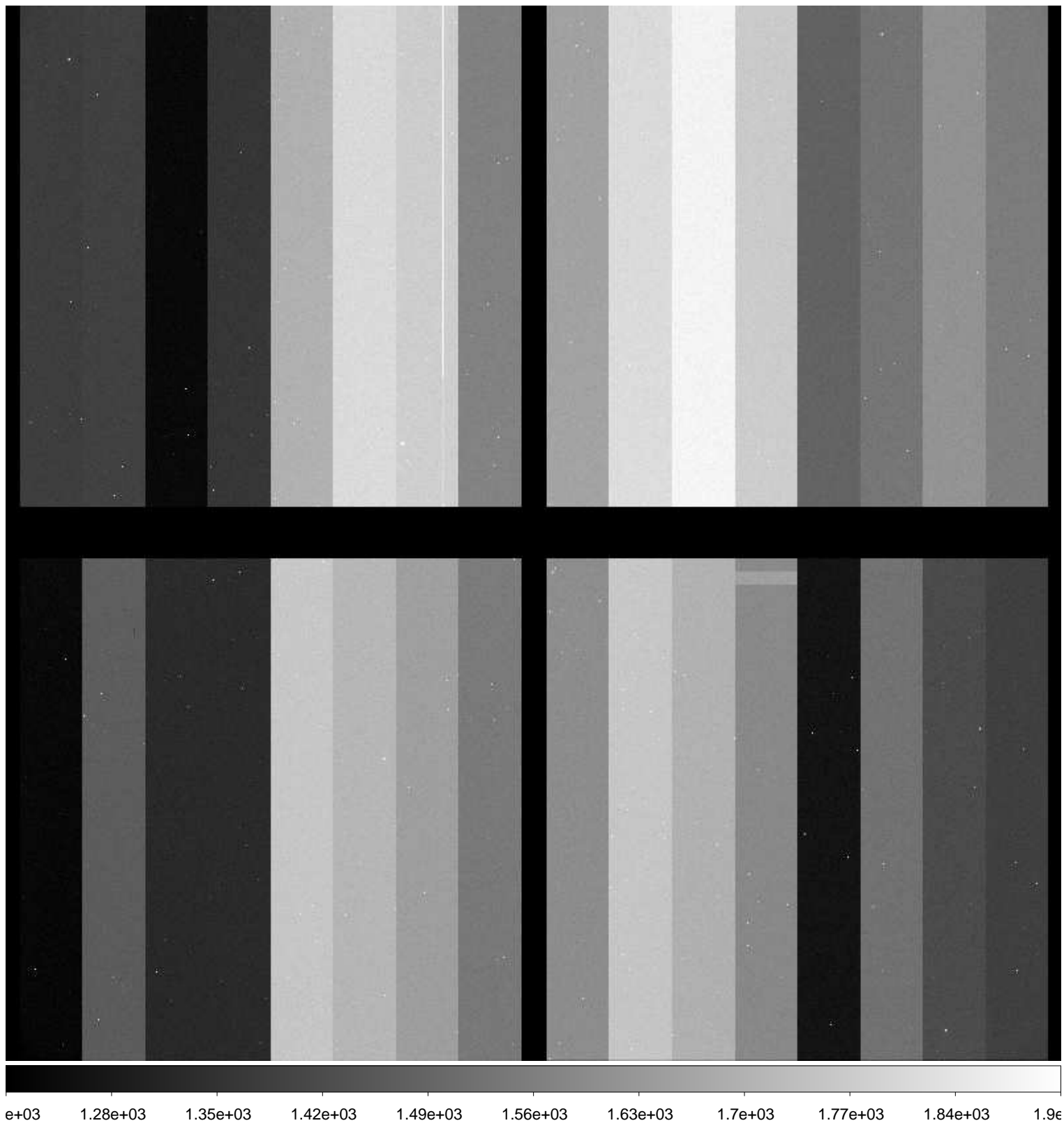

File Name : **xkmta.20161211.037153.fits** # 96 / 178 #
Project ID : NEO
Image Type : OBJECT
Object Name : **focus**
RA : 04:35:17.550
DEC : -68:59:59.80
Exposure Time : 10
Airmass : 1.27
Sidereal Time : 04:05:35
Filter ID : B
Observation Date : 2016-12-11T12:46:50
CCD Temperature : -103.65

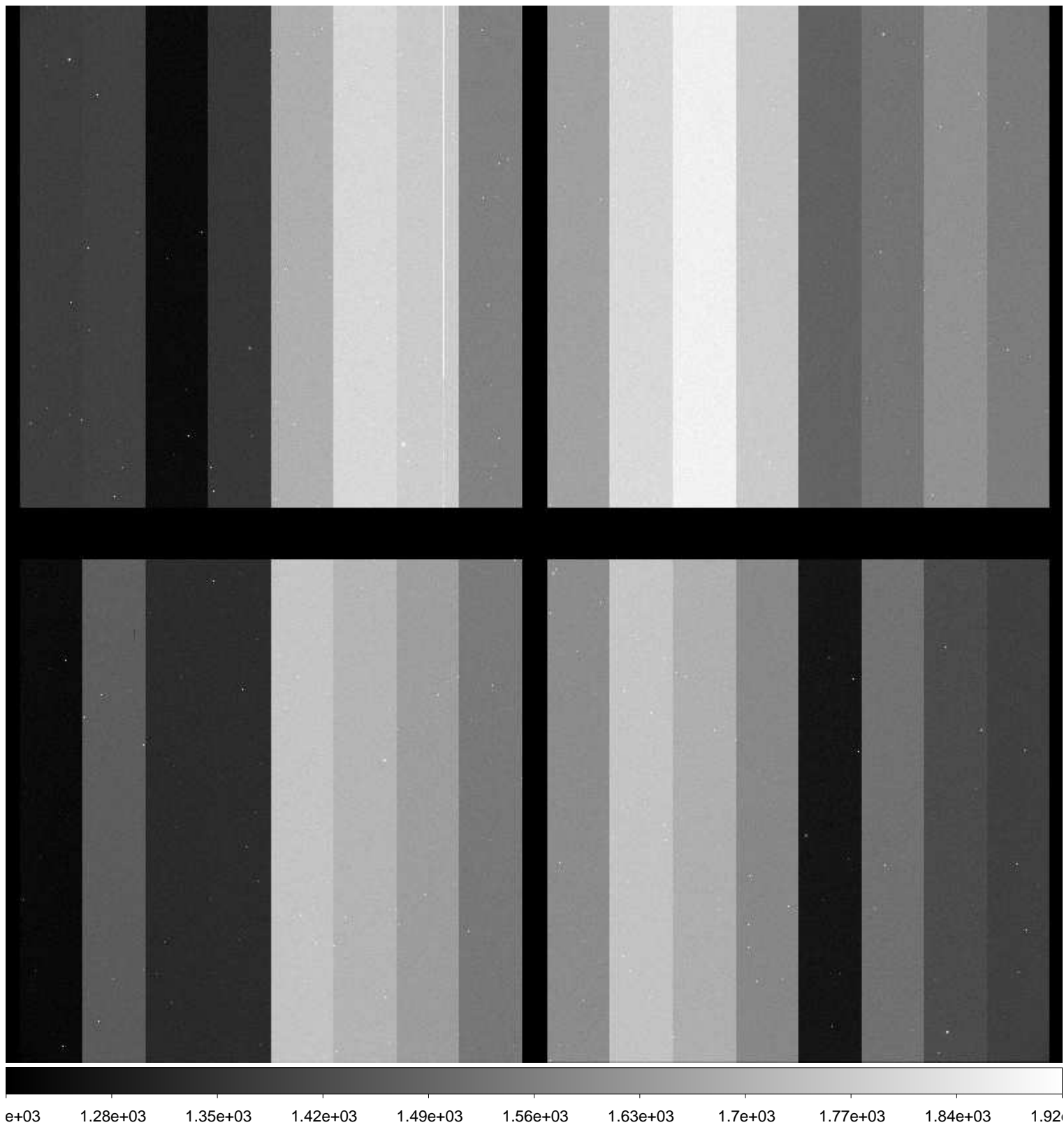

File Name : **xkmta.20161211.037154.fits** # 97 / 178 #
Project ID : NEO
Image Type : OBJECT
Object Name : **focus**
RA : 04:35:17.500
DEC : -68:59:59.80
Exposure Time : 10
Airmass : 1.27
Sidereal Time : 04:07:32
Filter ID : B
Observation Date : 2016-12-11T12:48:46
CCD Temperature : -103.65

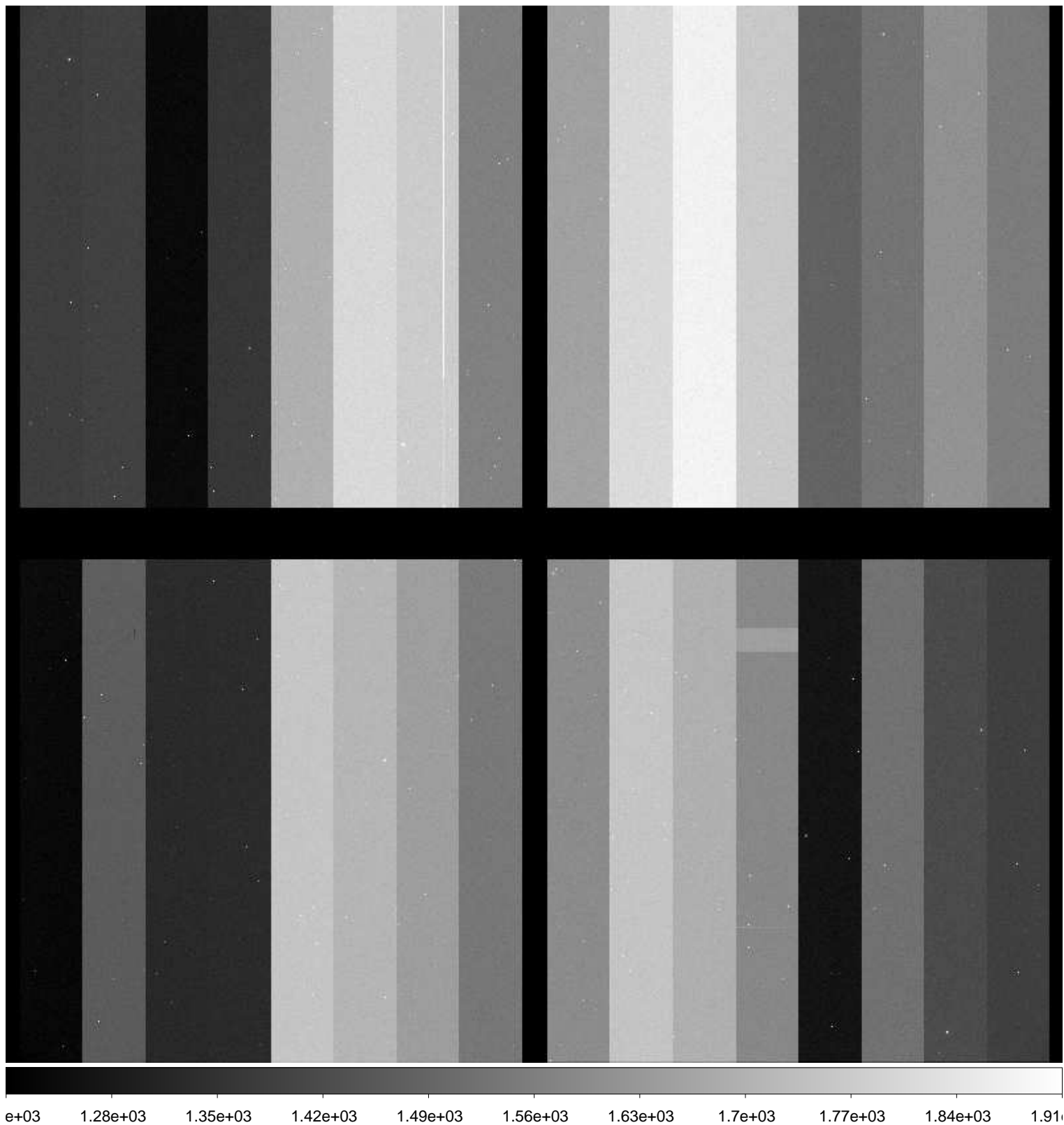

File Name : **xkmta.20161211.037155.fits** # 98 / 178 #
Project ID : NEO
Image Type : OBJECT
Object Name : **focus**
RA : 04:35:17.320
DEC : -68:59:59.90
Exposure Time : 10
Airmass : 1.27
Sidereal Time : 04:10:44
Filter ID : B
Observation Date : 2016-12-11T12:51:57
CCD Temperature : -103.63

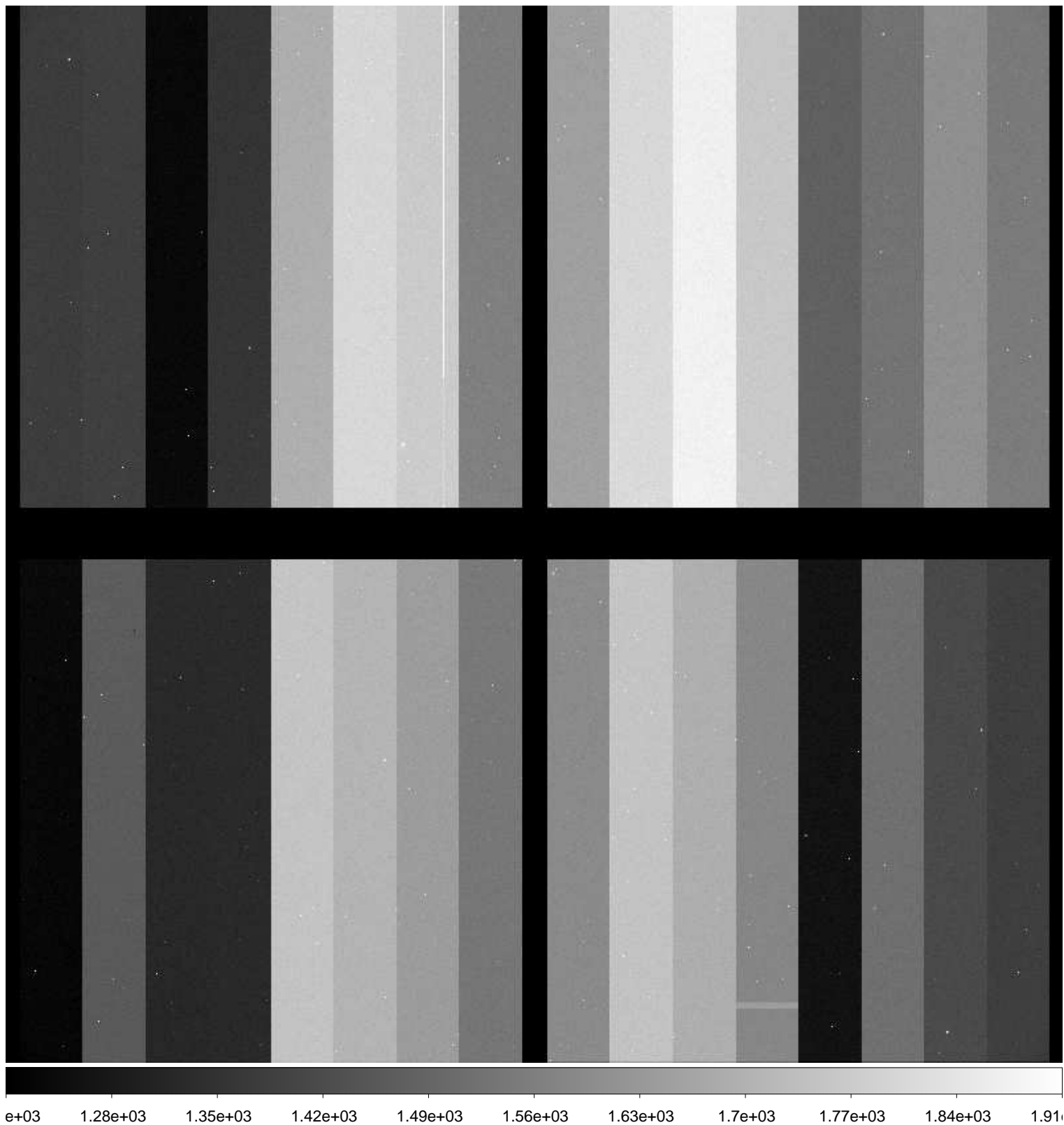

File Name : **xkmta.20161211.037156.fits** # 99 / 178 #
Project ID : NEO
Image Type : OBJECT
Object Name : **focus**
RA : 04:35:17.210
DEC : -69:00:00.00
Exposure Time : 10
Airmass : 1.27
Sidereal Time : 04:12:53
Filter ID : B
Observation Date : 2016-12-11T12:54:06
CCD Temperature : -103.63

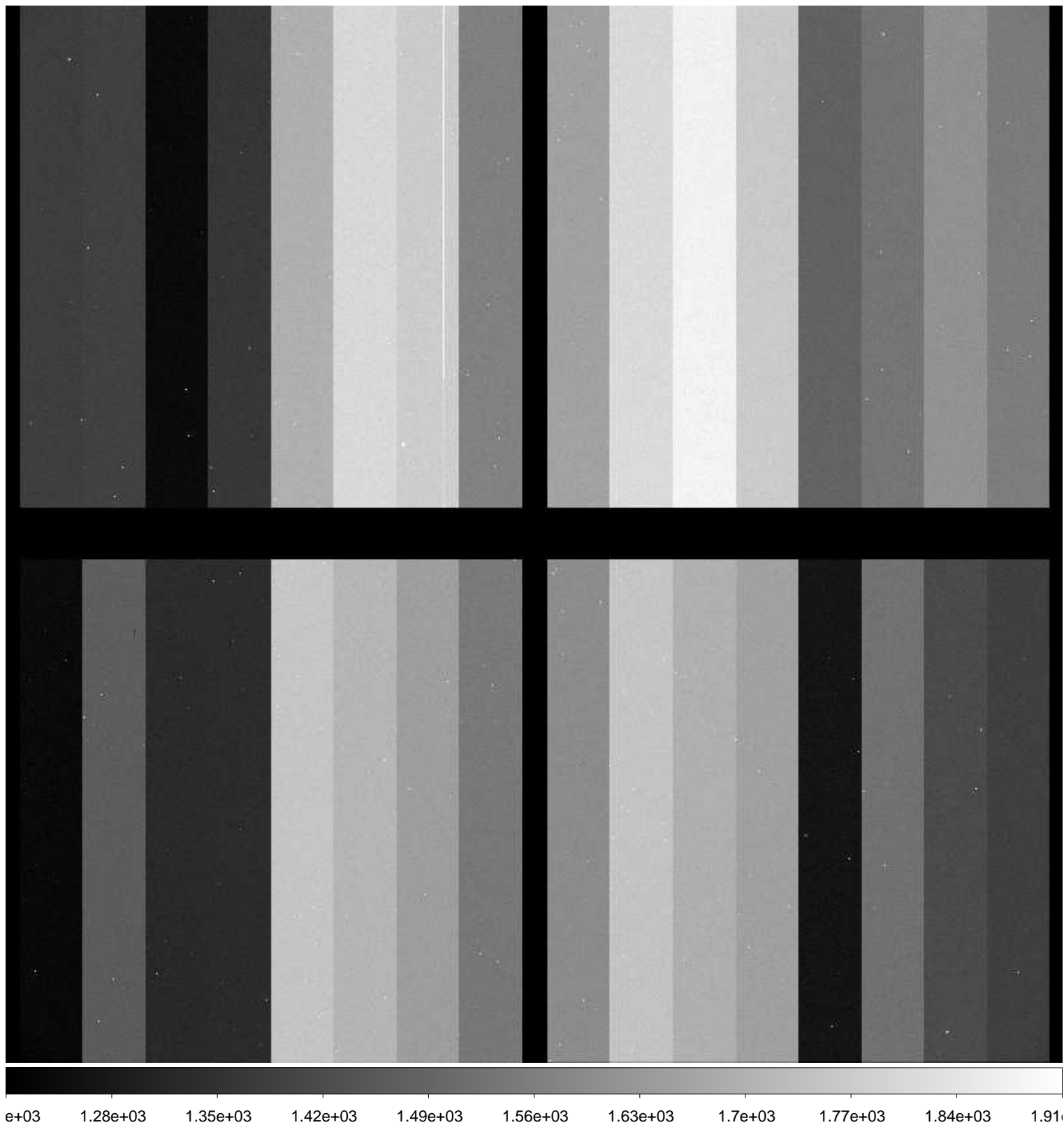

File Name : **xkmta.20161211.037157.fits** # 100 / 178 #
Project ID : NEO
Image Type : OBJECT
Object Name : **S11074-OC**
RA : 04:59:19.610
DEC : +11:00:00.00
Exposure Time : 30
Airmass : 1.38
Sidereal Time : 04:17:46
Filter ID : R
Observation Date : 2016-12-11T12:58:58
CCD Temperature : -103.63

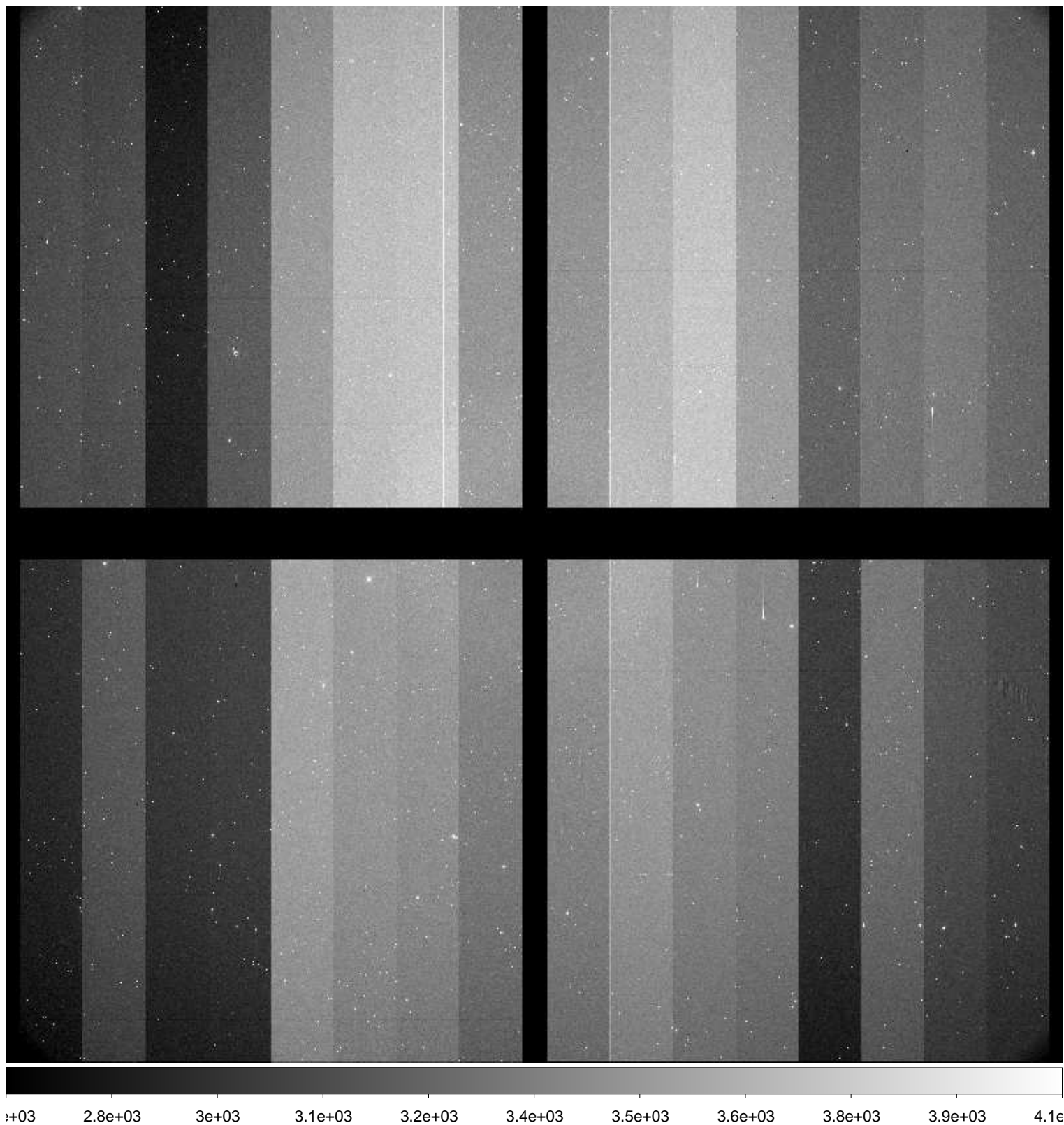

File Name : **xkmta.20161211.037158.fits** # 101 / 178 #
Project ID : NEO
Image Type : OBJECT
Object Name : **S11074-OC**
RA : 04:59:19.620
DEC : +11:00:00.00
Exposure Time : 30
Airmass : 1.37
Sidereal Time : 04:19:24
Filter ID : R
Observation Date : 2016-12-11T13:00:35
CCD Temperature : -103.67

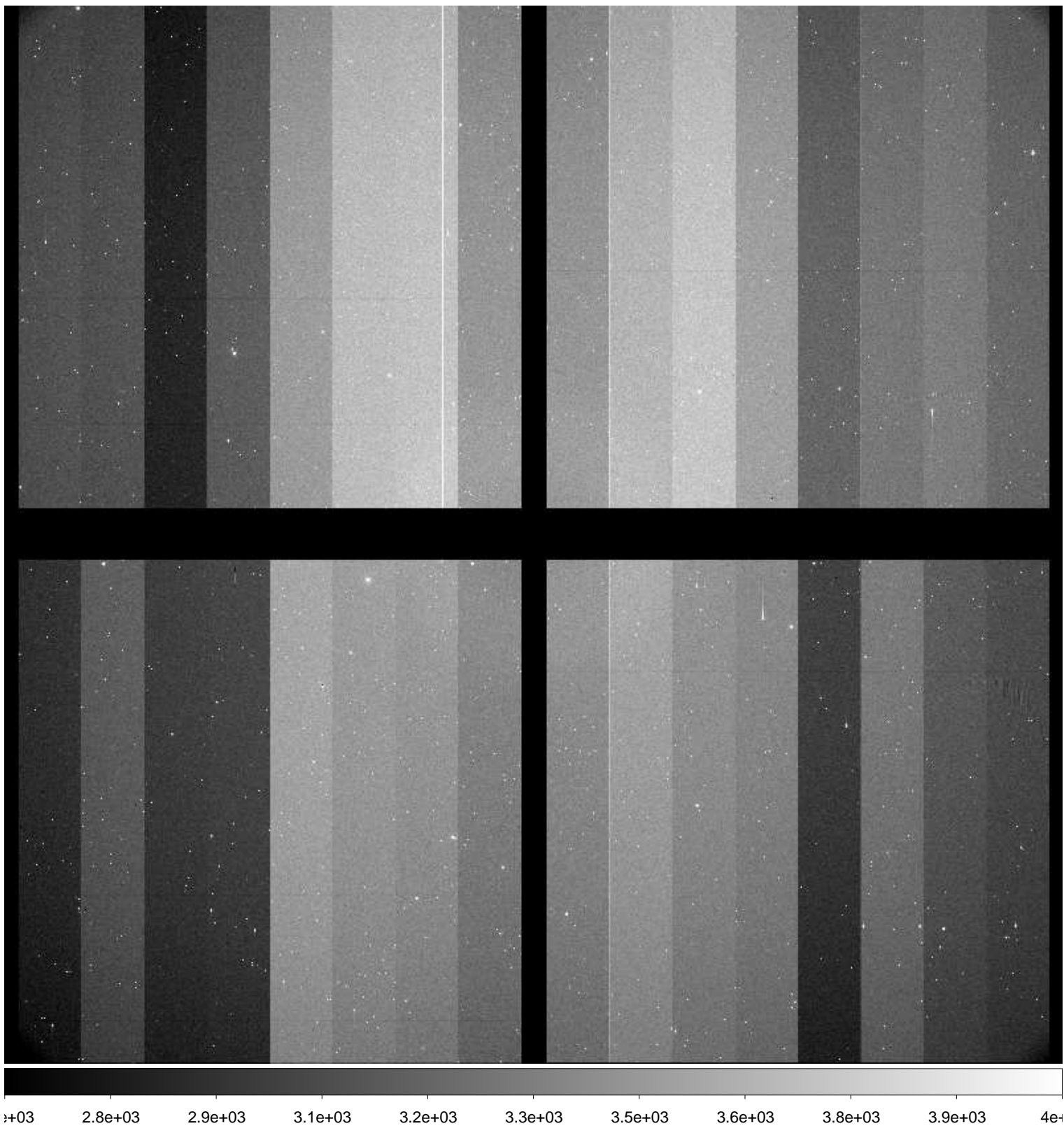

File Name : **xkmta.20161211.037159.fits** # 102 / 178 #
Project ID : NEO
Image Type : OBJECT
Object Name : **S11074-OC**
RA : 04:59:19.630
DEC : +11:00:00.00
Exposure Time : 30
Airmass : 1.37
Sidereal Time : 04:21:01
Filter ID : R
Observation Date : 2016-12-11T13:02:12
CCD Temperature : -103.71

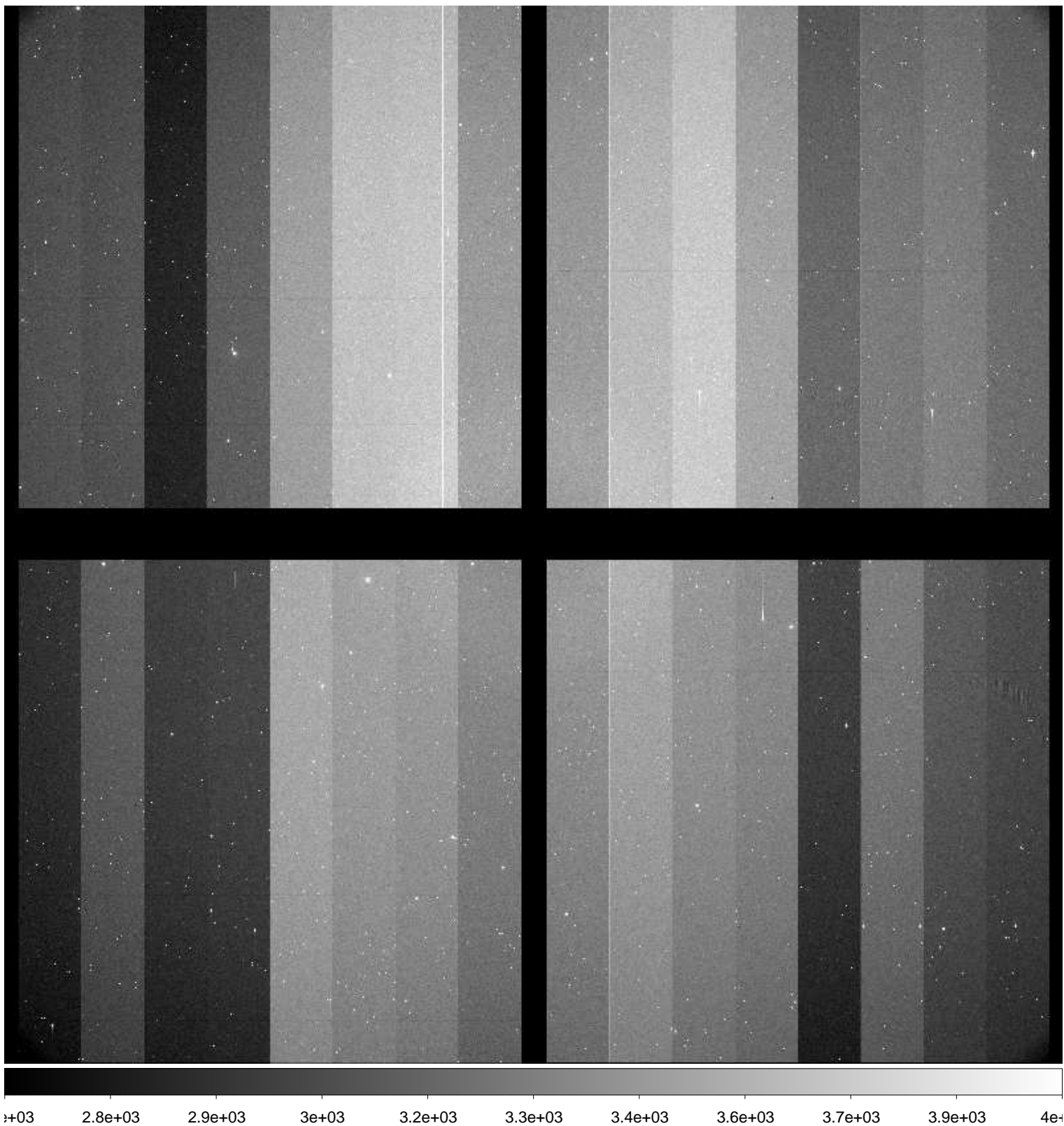

File Name : **xkmta.20161211.037160.fits** # 103 / 178 #
Project ID : NEO
Image Type : OBJECT
Object Name : **S81333-OC**
RA : 04:35:17.580
DEC : -68:59:59.80
Exposure Time : 105
Airmass : 1.27
Sidereal Time : 04:24:53
Filter ID : R
Observation Date : 2016-12-11T13:06:03
CCD Temperature : -103.75

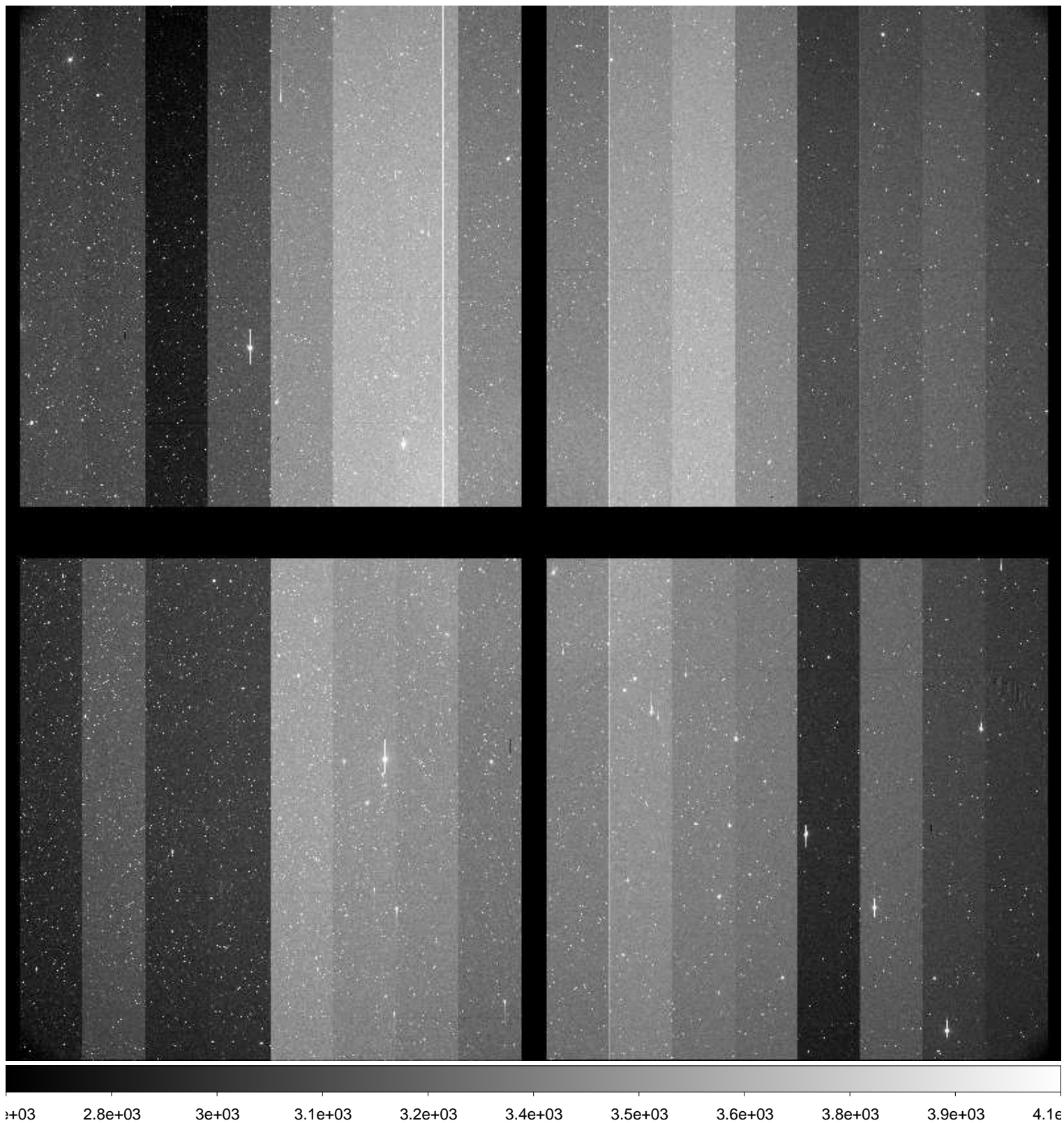

File Name : **xkmta.20161211.037161.fits** # 104 / 178 #
Project ID : NEO
Image Type : OBJECT
Object Name : **S81333-OC**
RA : 04:35:17.550
DEC : -68:59:59.80
Exposure Time : 105
Airmass : 1.27
Sidereal Time : 04:27:41
Filter ID : R
Observation Date : 2016-12-11T13:08:52
CCD Temperature : -103.76

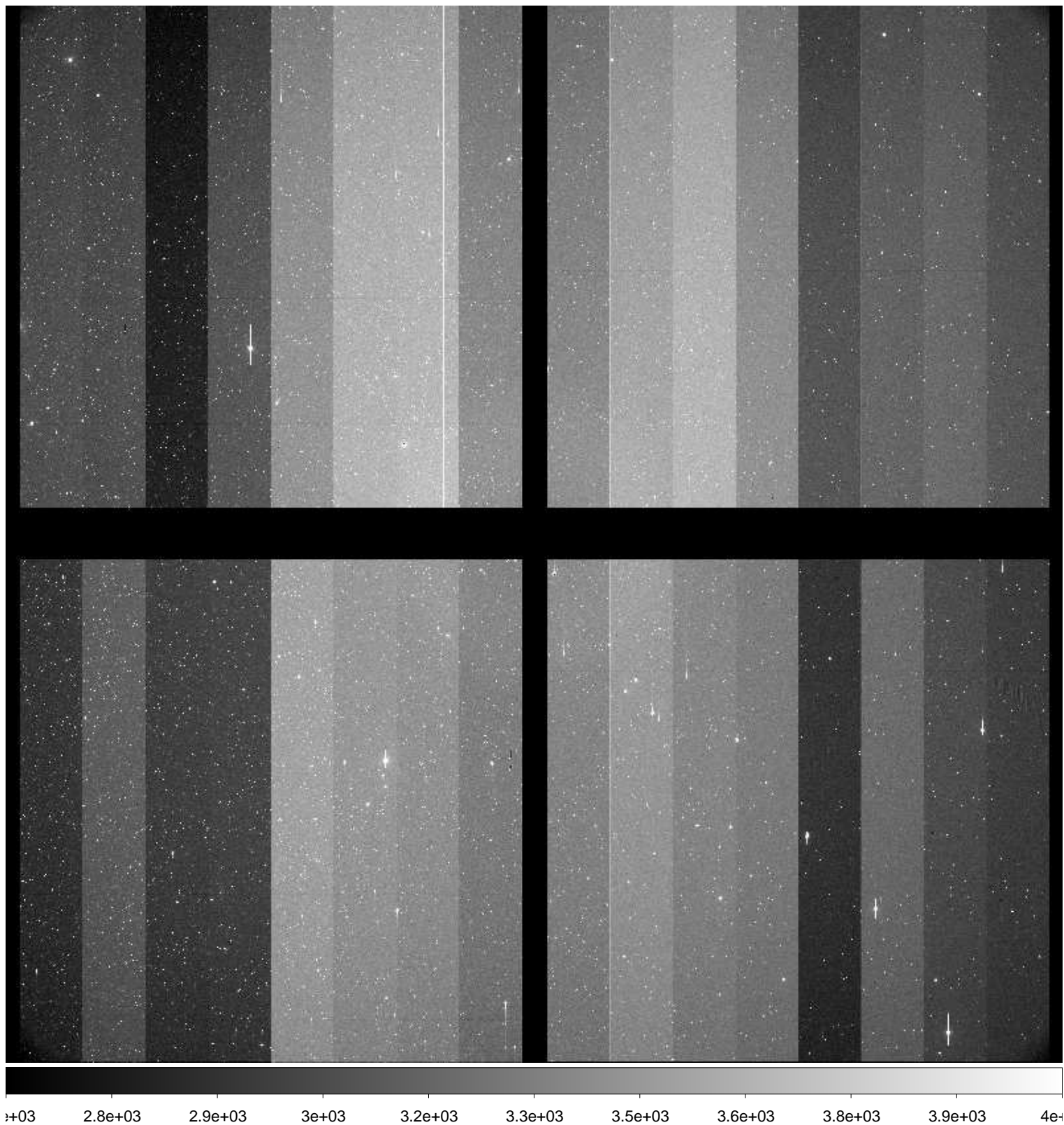

File Name : **xkmta.20161211.037162.fits** # 105 / 178 #
Project ID : NEO
Image Type : OBJECT
Object Name : **S81333-OC**
RA : 04:35:17.560
DEC : -68:59:59.80
Exposure Time : 105
Airmass : 1.27
Sidereal Time : 04:30:26
Filter ID : R
Observation Date : 2016-12-11T13:11:49
CCD Temperature : -103.71

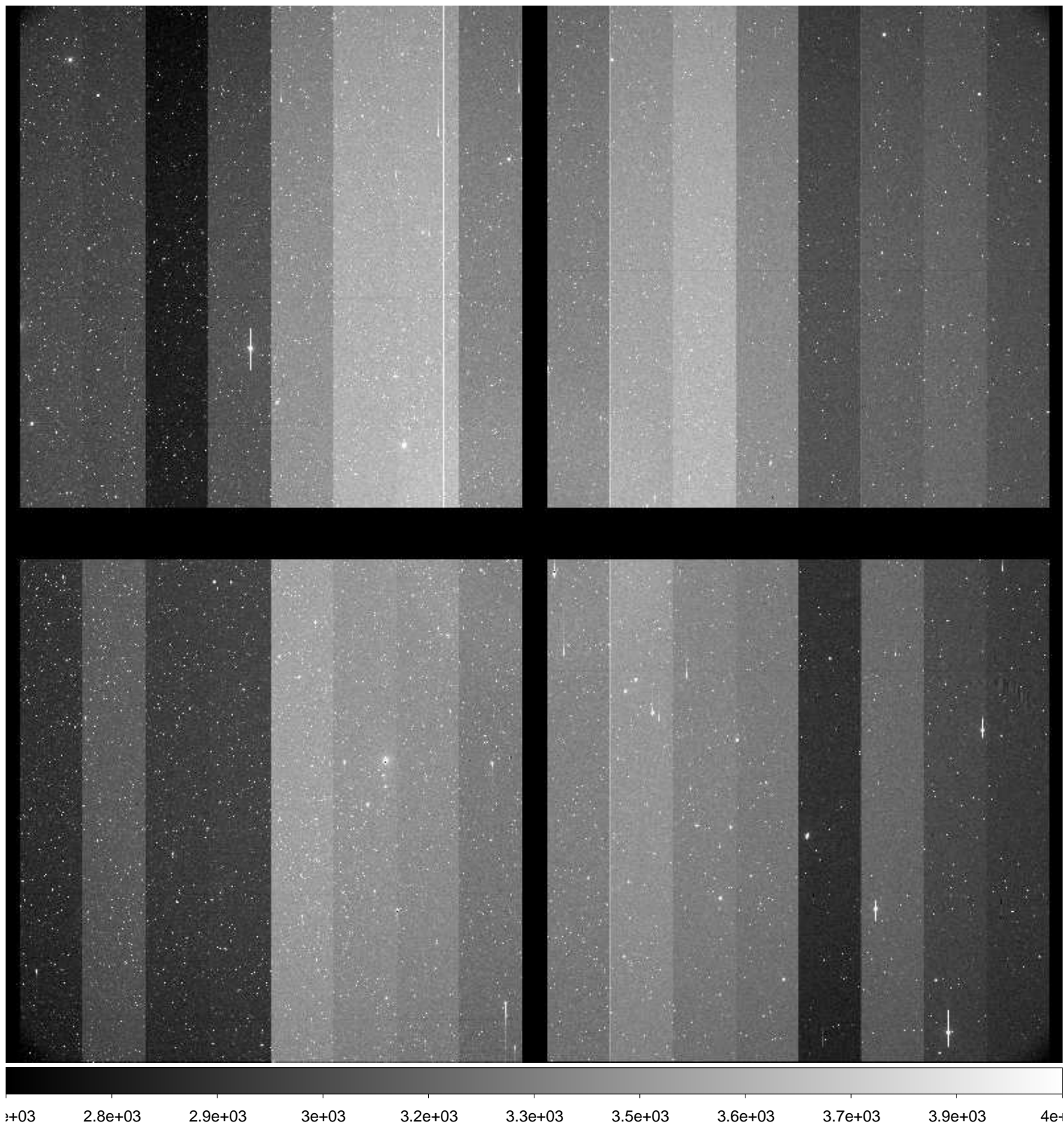

File Name : **xkmta.20161211.037163.fits** # 106 / 178 #
Project ID : NEO
Image Type : OBJECT
Object Name : **S11074-OC**
RA : 04:59:19.550
DEC : +10:59:59.10
Exposure Time : 30
Airmass : 1.36
Sidereal Time : 04:36:09
Filter ID : R
Observation Date : 2016-12-11T13:17:18
CCD Temperature : -103.63

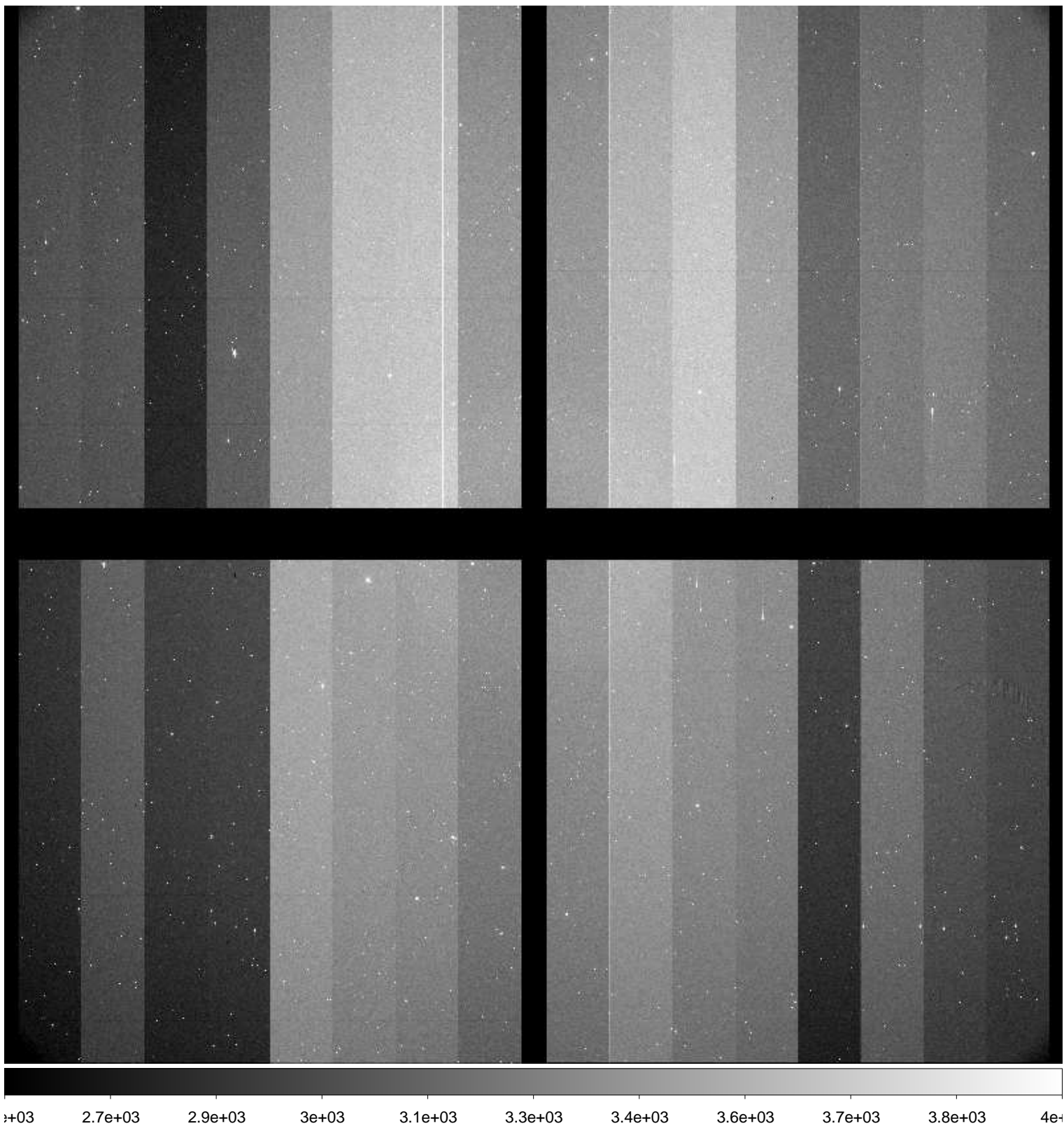

File Name : **xkmta.20161211.037164.fits** # 107 / 178 #
Project ID : NEO
Image Type : OBJECT
Object Name : **S11074-OC**
RA : 04:59:19.620
DEC : +11:00:00.00
Exposure Time : 30
Airmass : 1.36
Sidereal Time : 04:37:35
Filter ID : R
Observation Date : 2016-12-11T13:18:46
CCD Temperature : -103.63

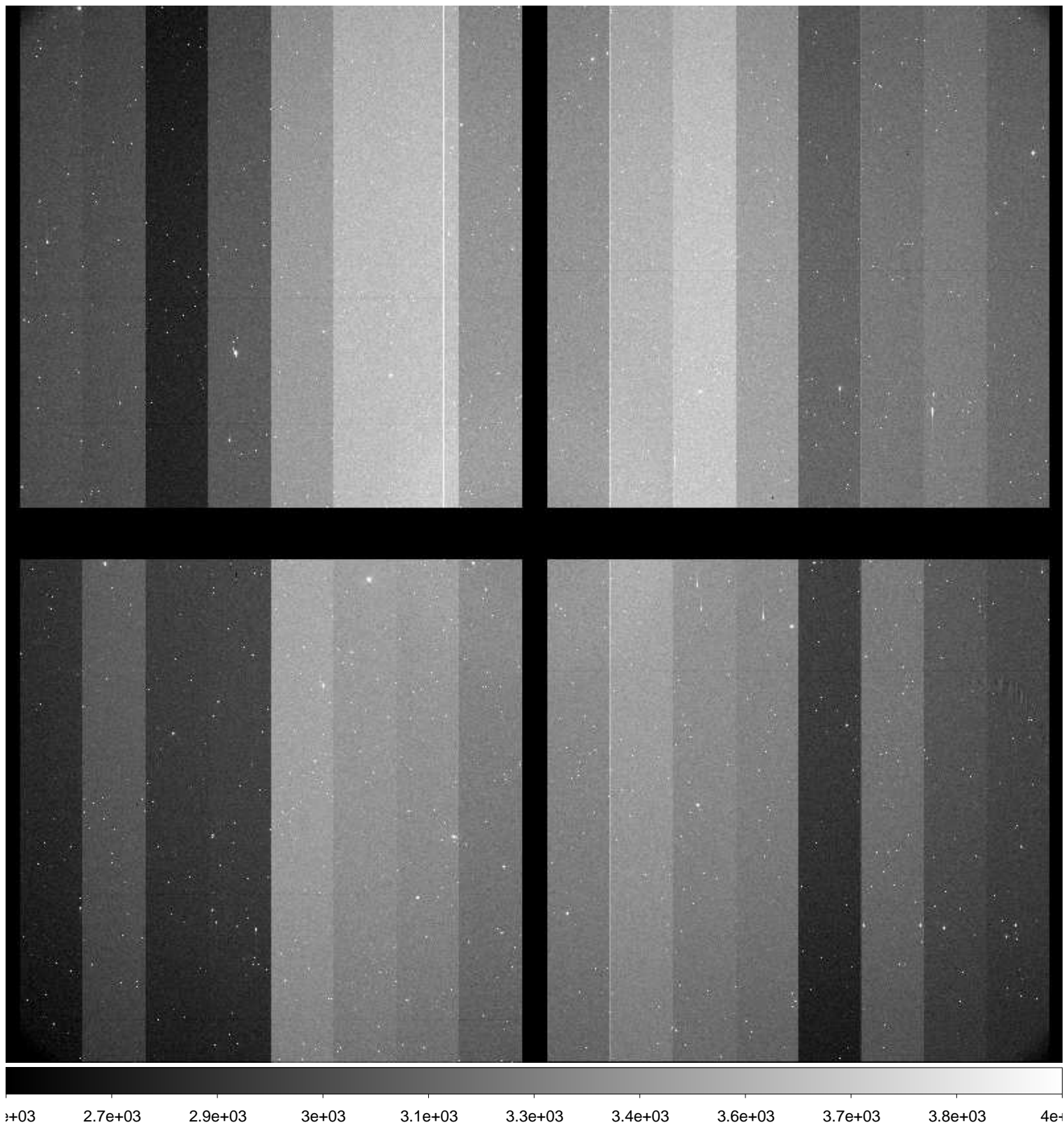

File Name : **xkmta.20161211.037165.fits** # 108 / 178 #
Project ID : NEO
Image Type : OBJECT
Object Name : **S11074-OC**
RA : 04:59:19.610
DEC : +11:00:00.10
Exposure Time : 30
Airmass : 1.36
Sidereal Time : 04:39:14
Filter ID : R
Observation Date : 2016-12-11T13:20:23
CCD Temperature : -103.64

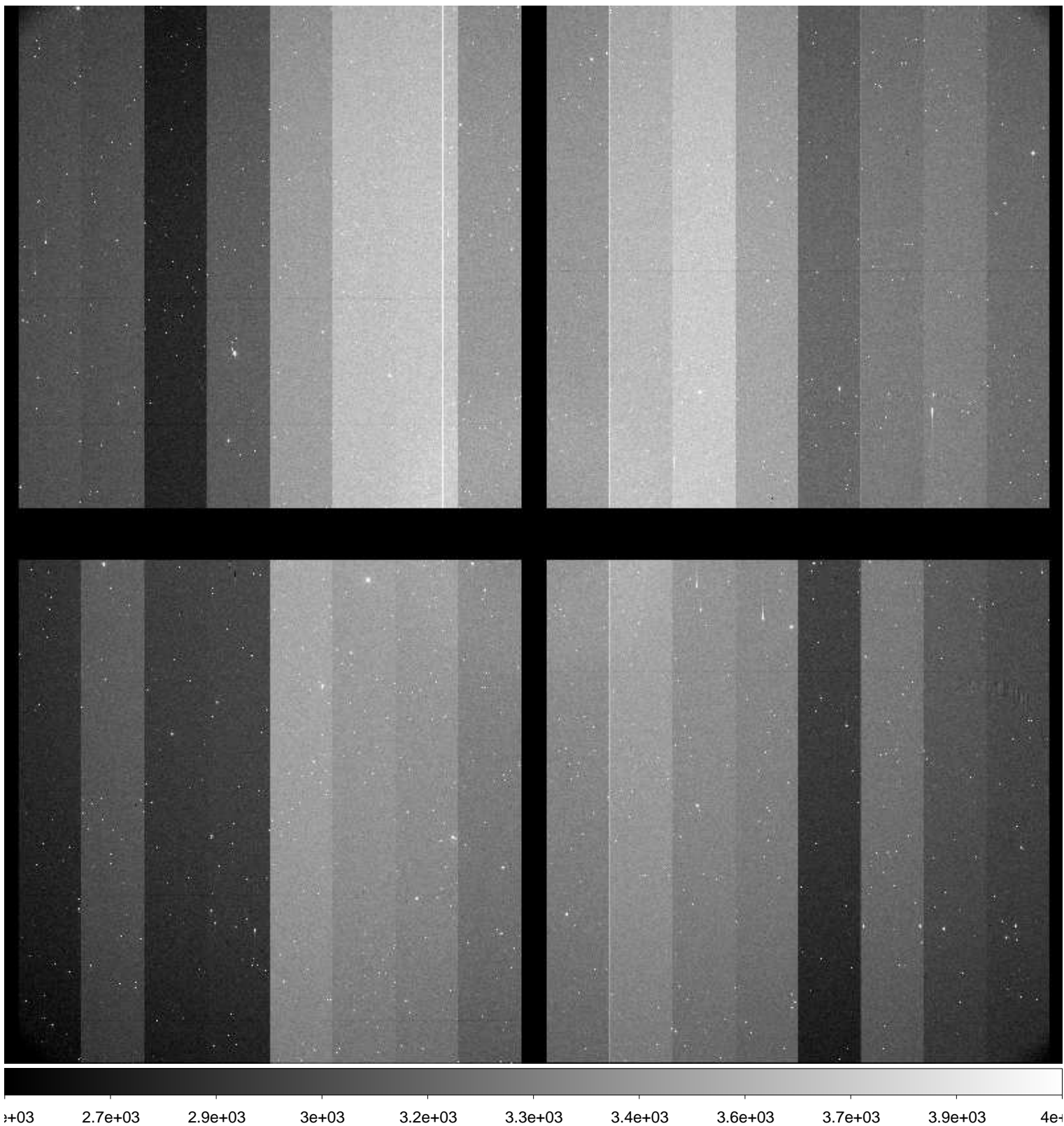

File Name : **xkmta.20161211.037166.fits** # 109 / 178 #
Project ID : NEO
Image Type : OBJECT
Object Name : **S81333-OC**
RA : 04:38:22.420
DEC : -68:05:14.50
Exposure Time : 105
Airmass : 1.25
Sidereal Time : 04:43:39
Filter ID : R
Observation Date : 2016-12-11T13:24:46
CCD Temperature : -103.74

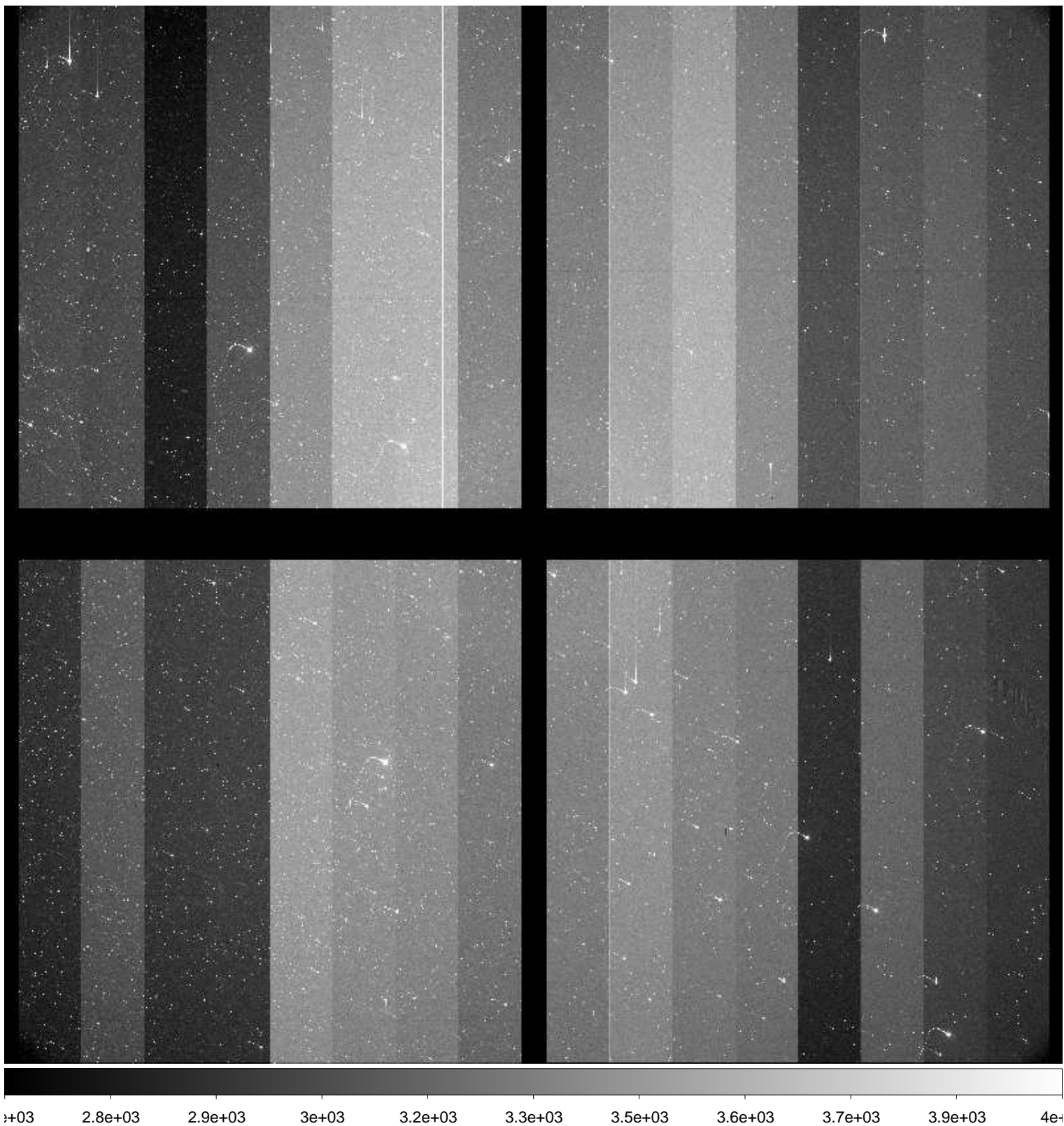

File Name : **xkmta.20161211.037167.fits** # 110 / 178 #
Project ID : NEO
Image Type : OBJECT
Object Name : **S81333-OC**
RA : 04:35:17.550
DEC : -68:59:59.80
Exposure Time : 105
Airmass : 1.27
Sidereal Time : 04:46:19
Filter ID : R
Observation Date : 2016-12-11T13:27:26
CCD Temperature : -103.74

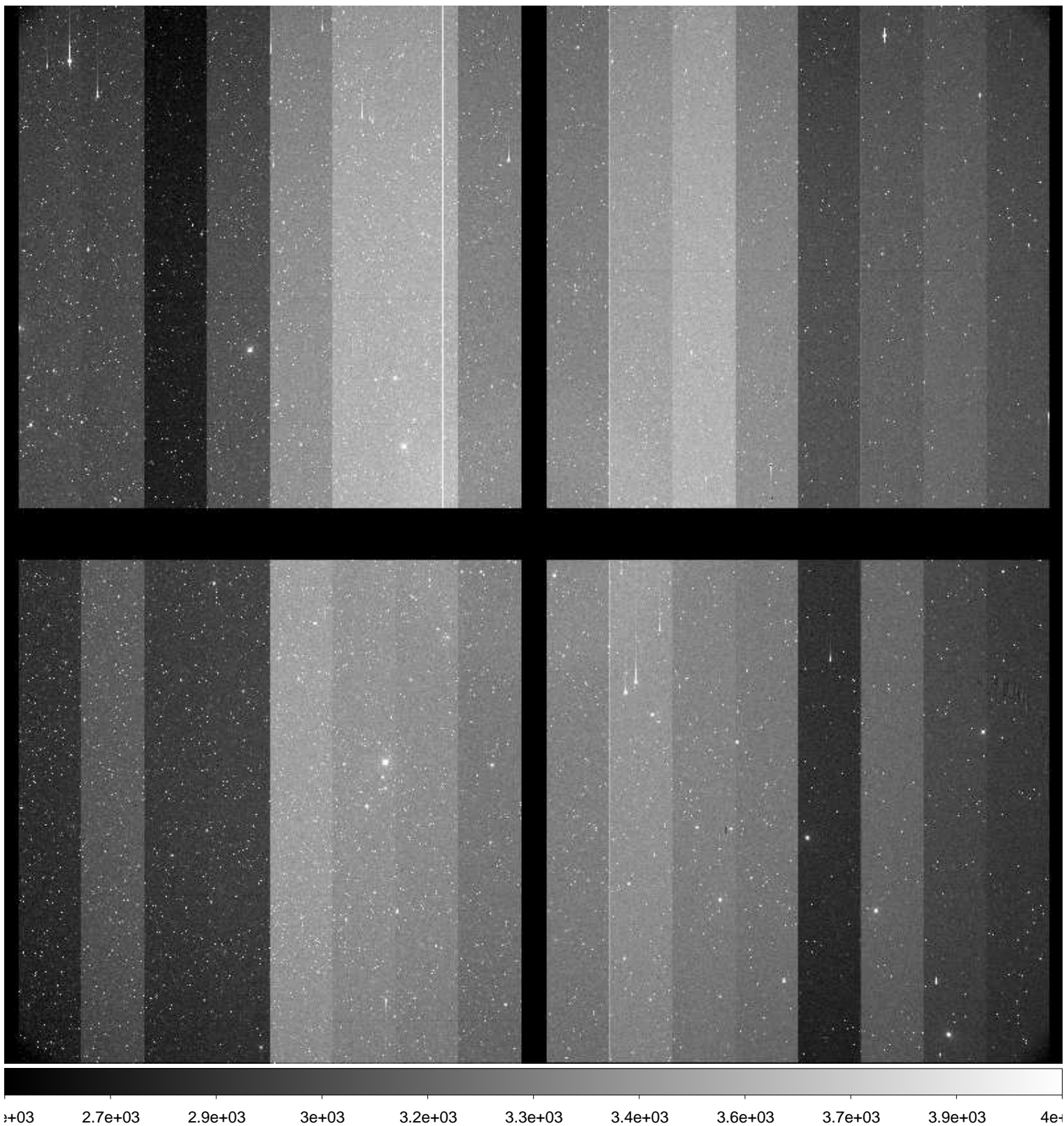

File Name : **xkmta.20161211.037168.fits** # 111 / 178 #
Project ID : NEO
Image Type : OBJECT
Object Name : **S81333-OC**
RA : 04:35:17.540
DEC : -68:59:59.80
Exposure Time : 105
Airmass : 1.27
Sidereal Time : 04:49:00
Filter ID : R
Observation Date : 2016-12-11T13:30:08
CCD Temperature : -103.68

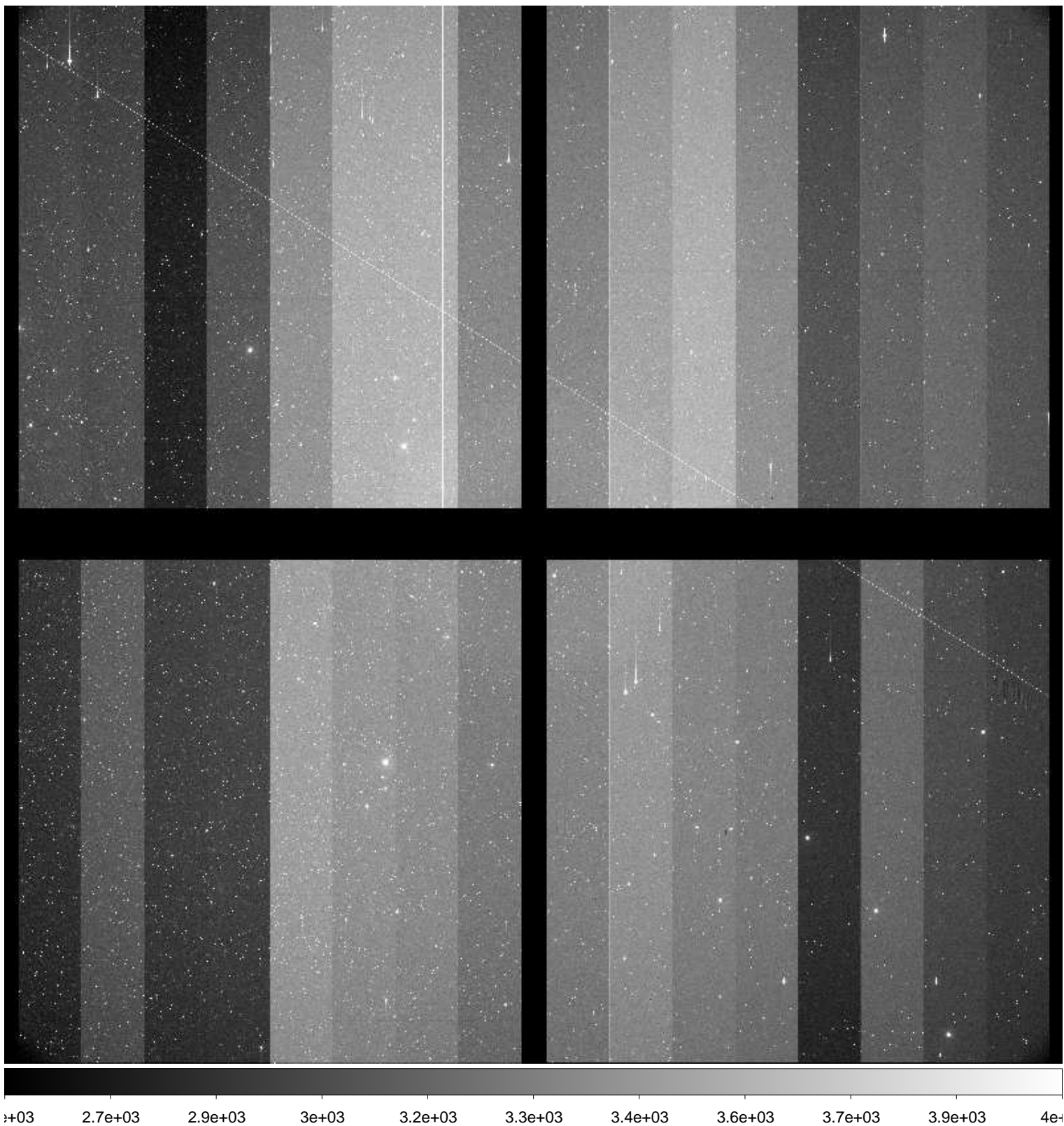

File Name : **xkmta.20161211.037169.fits** # 112 / 178 #
Project ID : NEO
Image Type : OBJECT
Object Name : **S11074-OC**
RA : 04:59:19.630
DEC : +11:00:00.00
Exposure Time : 30
Airmass : 1.35
Sidereal Time : 04:53:57
Filter ID : R
Observation Date : 2016-12-11T13:35:03
CCD Temperature : -103.59

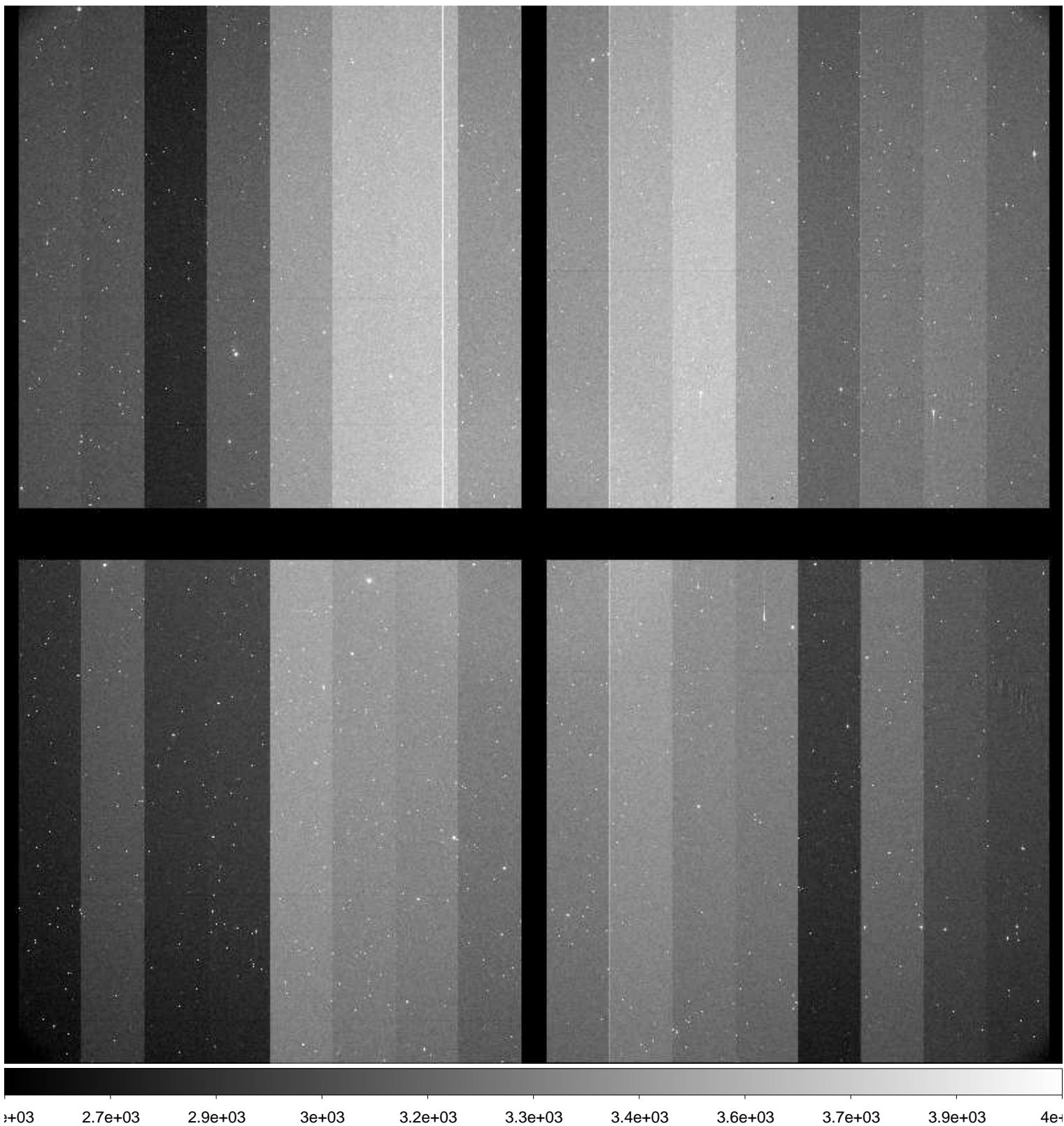

File Name : **xkmta.20161211.037170.fits** # 113 / 178 #
Project ID : NEO
Image Type : OBJECT
Object Name : **S11074-OC**
RA : 04:59:19.630
DEC : +11:00:00.00
Exposure Time : 30
Airmass : 1.35
Sidereal Time : 04:55:24
Filter ID : R
Observation Date : 2016-12-11T13:36:30
CCD Temperature : -103.57

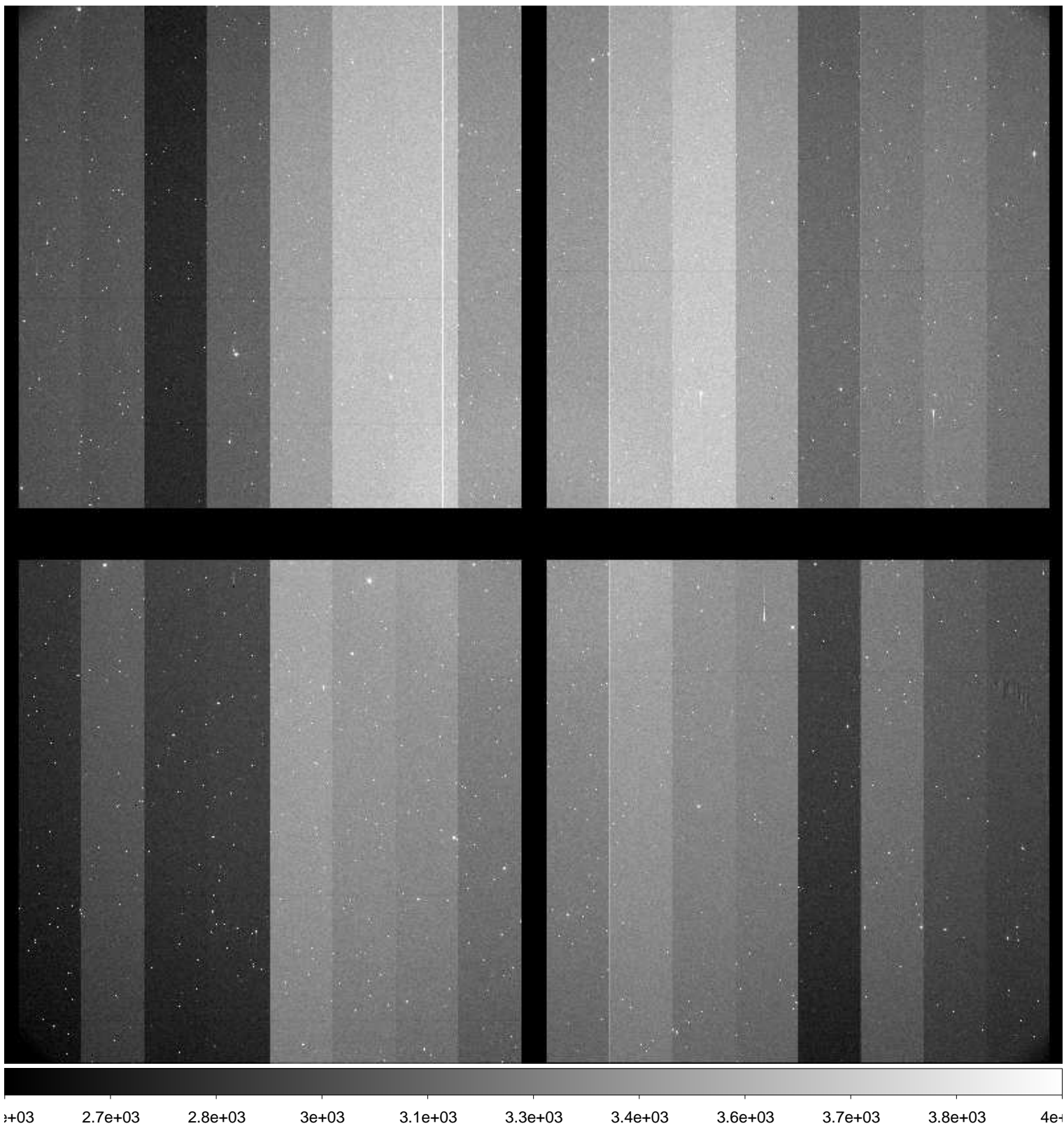

File Name : **xkmta.20161211.037171.fits** # 114 / 178 #
Project ID : NEO
Image Type : OBJECT
Object Name : **S11074-OC**
RA : 04:59:19.620
DEC : +11:00:00.10
Exposure Time : 30
Airmass : 1.35
Sidereal Time : 04:56:52
Filter ID : R
Observation Date : 2016-12-11T13:38:11
CCD Temperature : -103.53

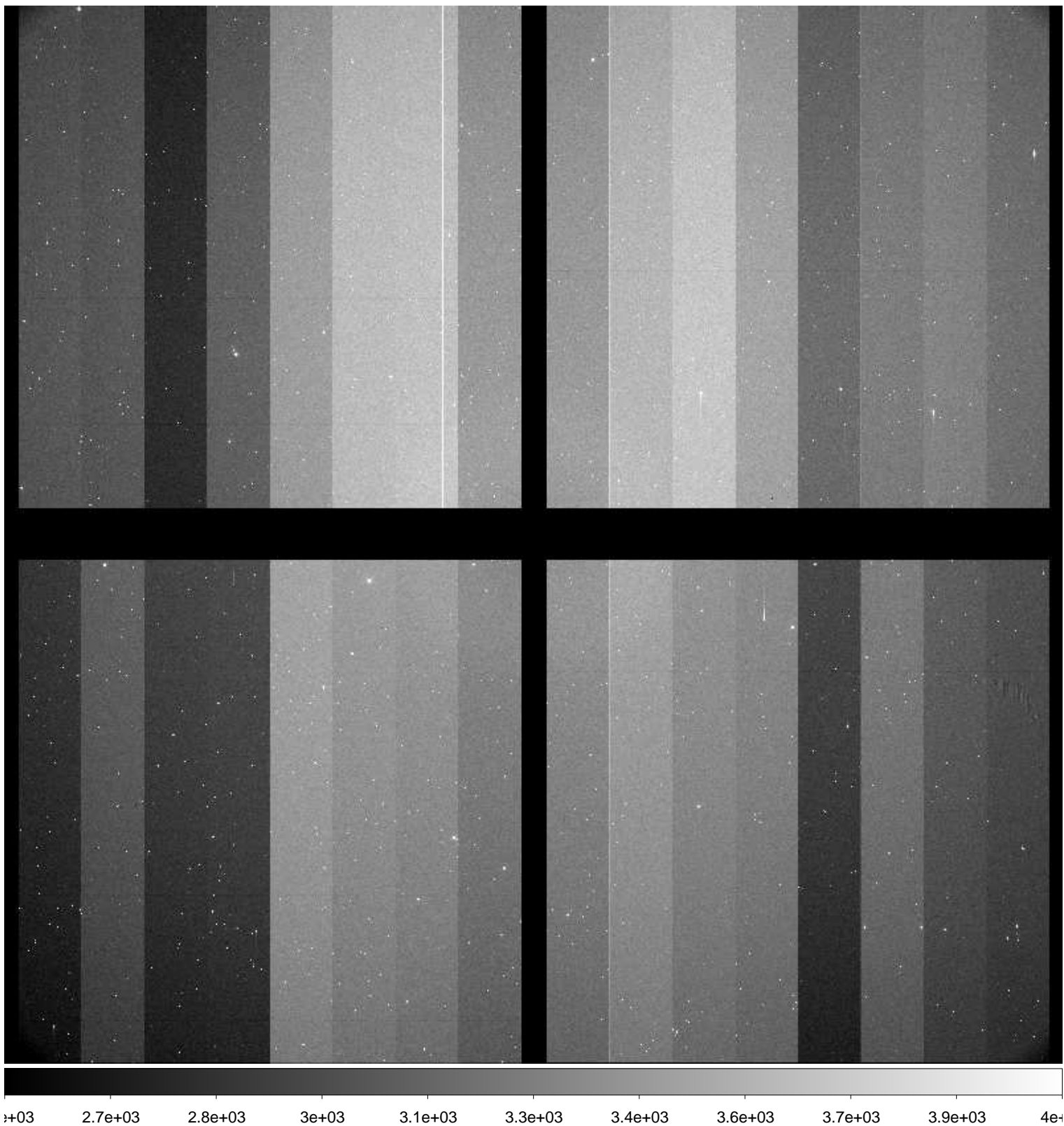

File Name : **xkmta.20161211.037172.fits** # 115 / 178 #
Project ID : NEO
Image Type : OBJECT
Object Name : **S11074-OC**
RA : 04:59:19.620
DEC : +11:00:00.00
Exposure Time : 30
Airmass : 1.35
Sidereal Time : 04:58:32
Filter ID : R
Observation Date : 2016-12-11T13:39:37
CCD Temperature : -103.66

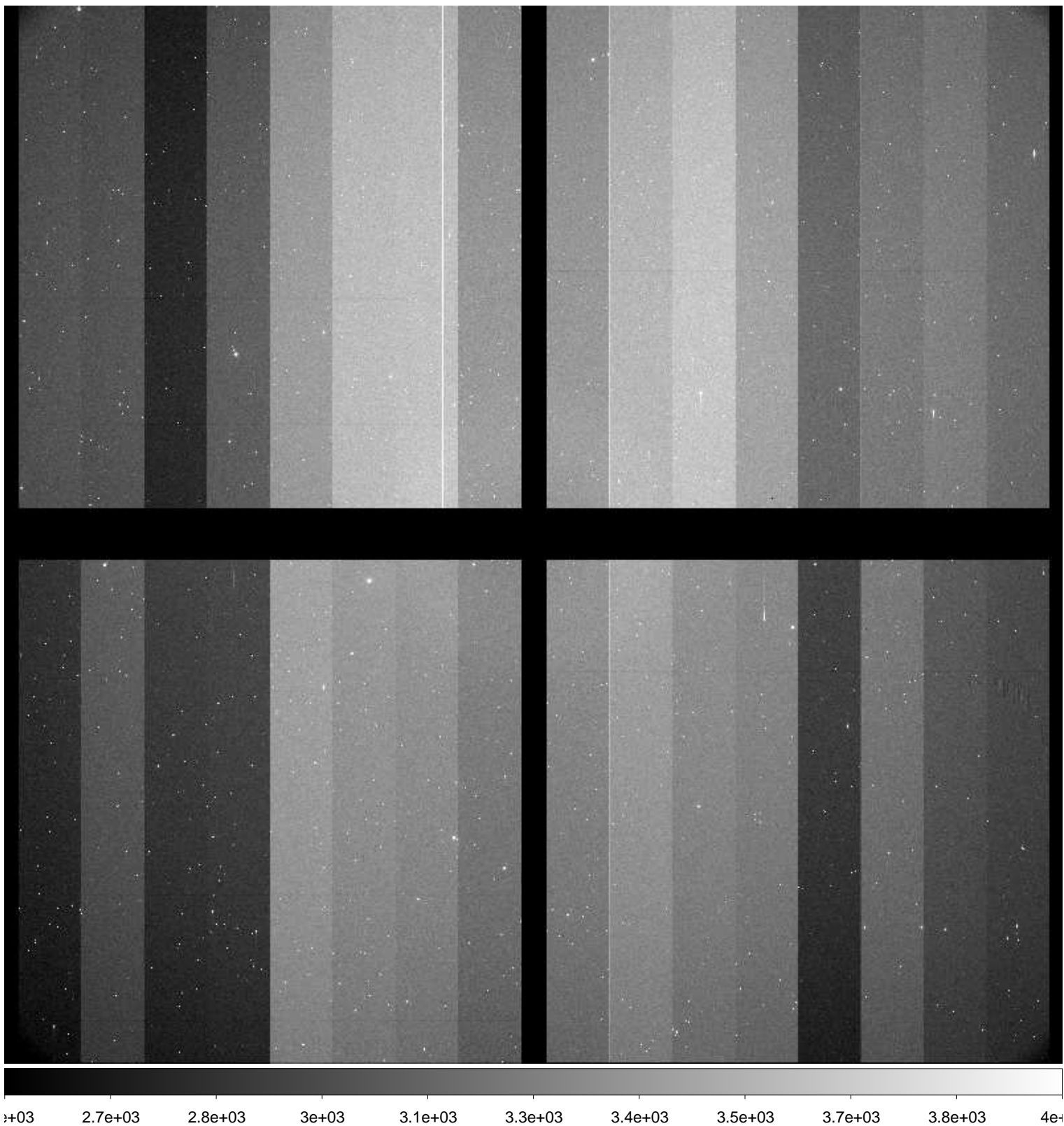

File Name : **xkmta.20161211.037173.fits** # 116 / 178 #
Project ID : NEO
Image Type : OBJECT
Object Name : **S81333-OC**
RA : 04:35:17.560
DEC : -68:59:59.80
Exposure Time : 105
Airmass : 1.27
Sidereal Time : 05:02:13
Filter ID : R
Observation Date : 2016-12-11T13:43:17
CCD Temperature : -103.72

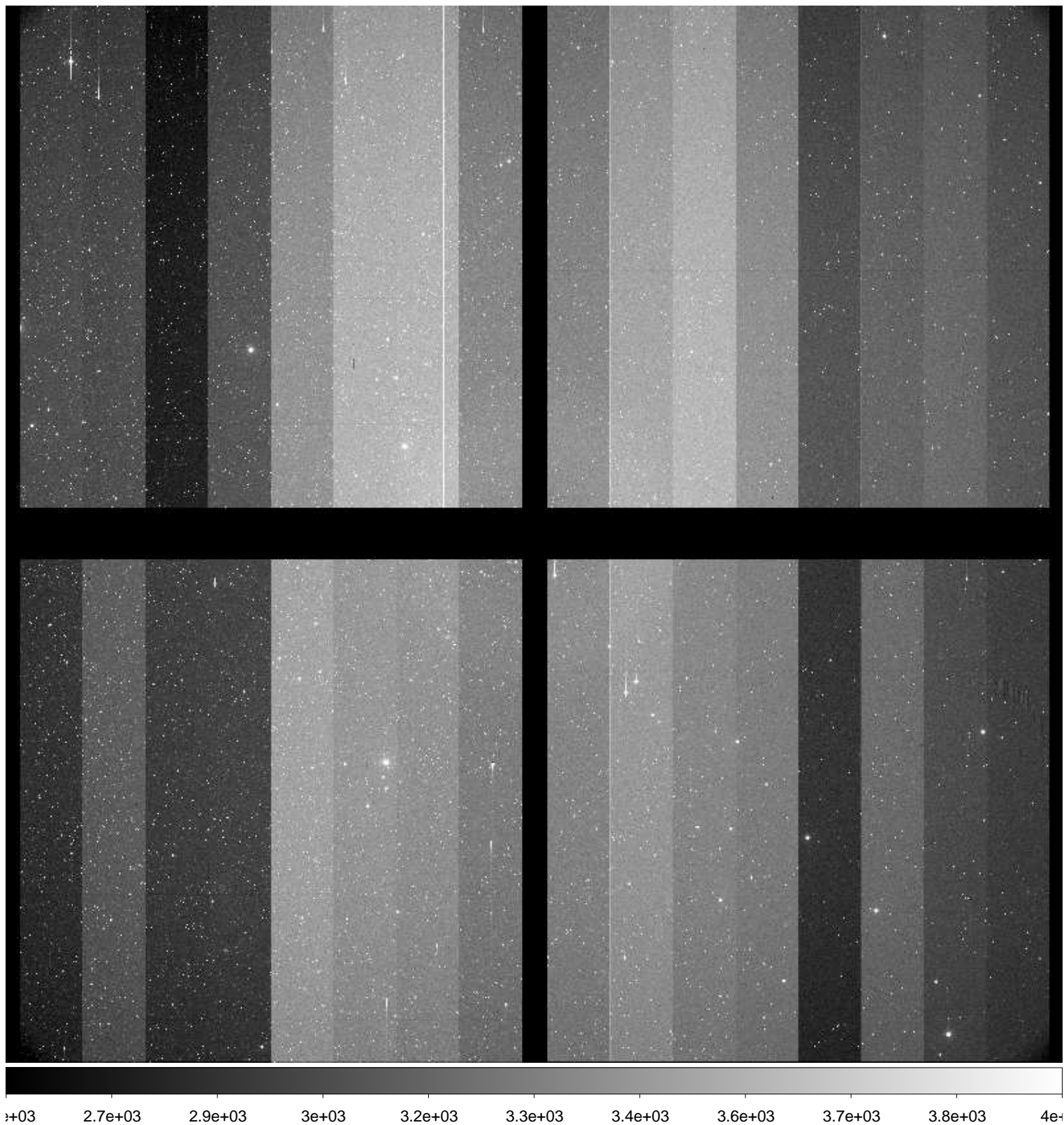

File Name : **xkmta.20161211.037174.fits** # 117 / 178 #
Project ID : NEO
Image Type : OBJECT
Object Name : **S81333-OC**
RA : 04:35:17.570
DEC : -68:59:59.80
Exposure Time : 105
Airmass : 1.27
Sidereal Time : 05:04:56
Filter ID : R
Observation Date : 2016-12-11T13:46:01
CCD Temperature : -103.72

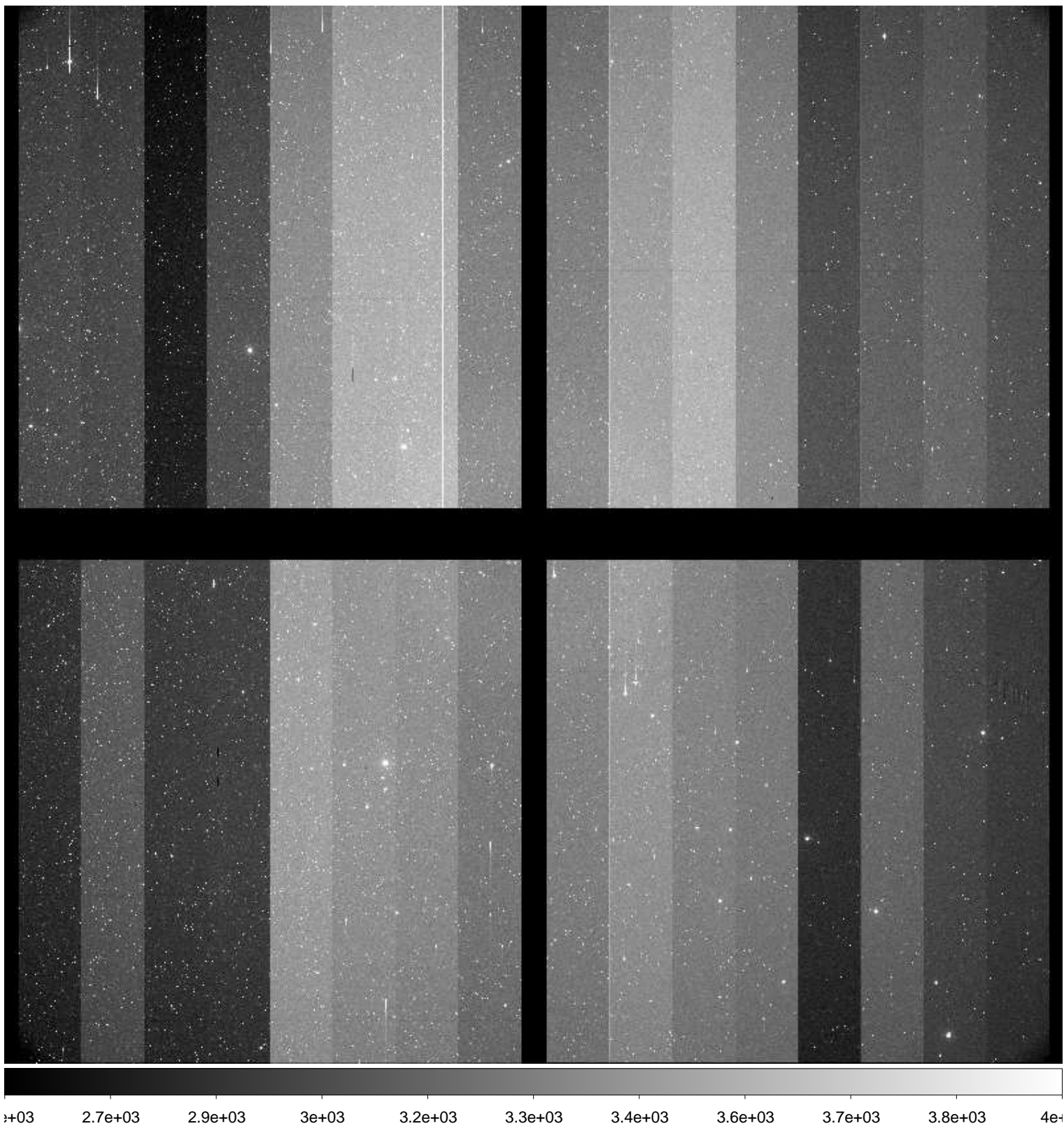

File Name : **xkmta.20161211.037175.fits** # 118 / 178 #
Project ID : NEO
Image Type : OBJECT
Object Name : **S81333-OC**
RA : 04:35:17.550
DEC : -68:59:59.90
Exposure Time : 105
Airmass : 1.27
Sidereal Time : 05:07:39
Filter ID : R
Observation Date : 2016-12-11T13:48:42
CCD Temperature : -103.67

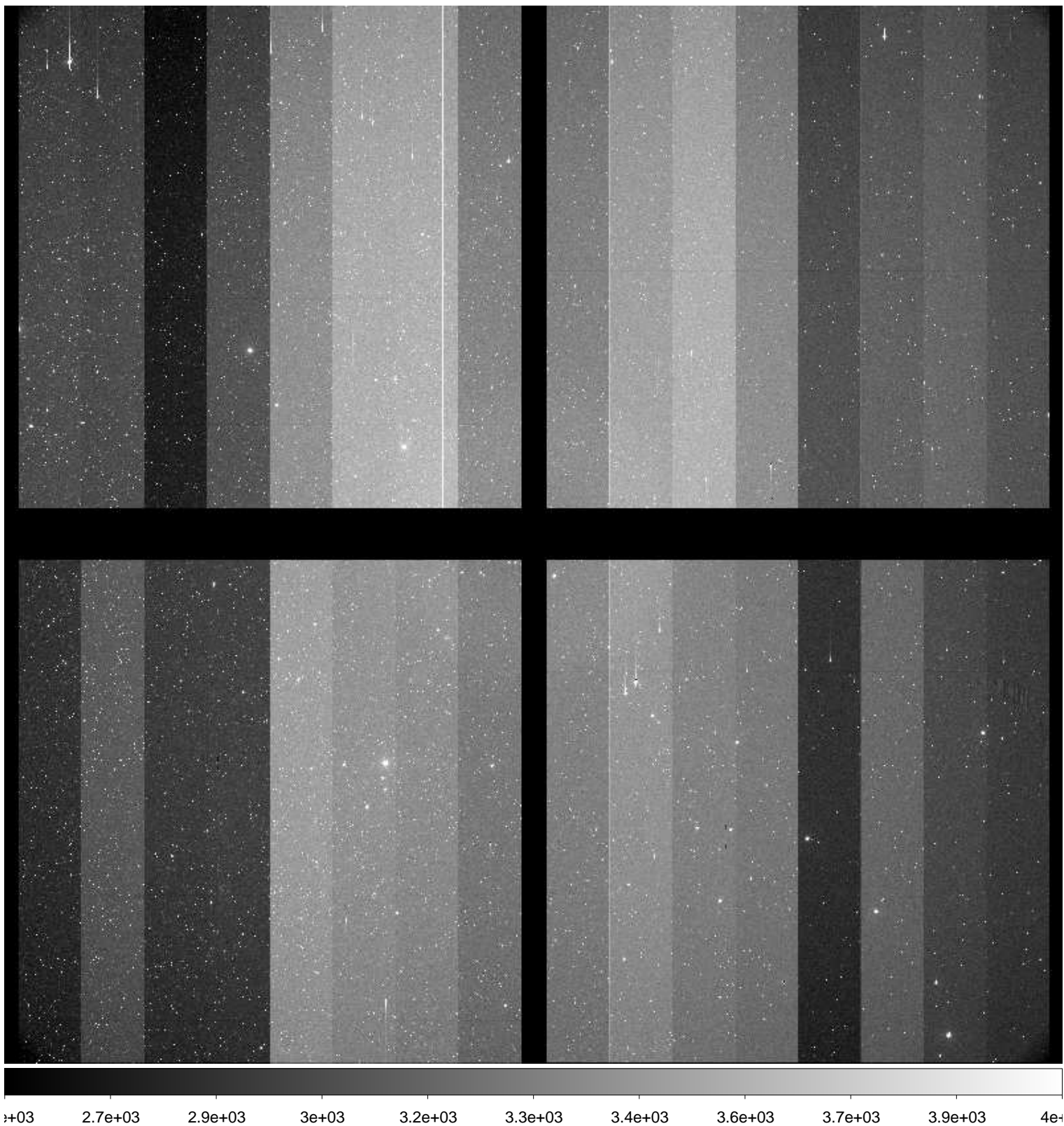

File Name : **xkmta.20161211.037176.fits** # 119 / 178 #
Project ID : NEO
Image Type : OBJECT
Object Name : **S11074-OC**
RA : 04:59:19.500
DEC : +11:00:00.20
Exposure Time : 30
Airmass : 1.35
Sidereal Time : 05:12:35
Filter ID : R
Observation Date : 2016-12-11T13:53:38
CCD Temperature : -103.57

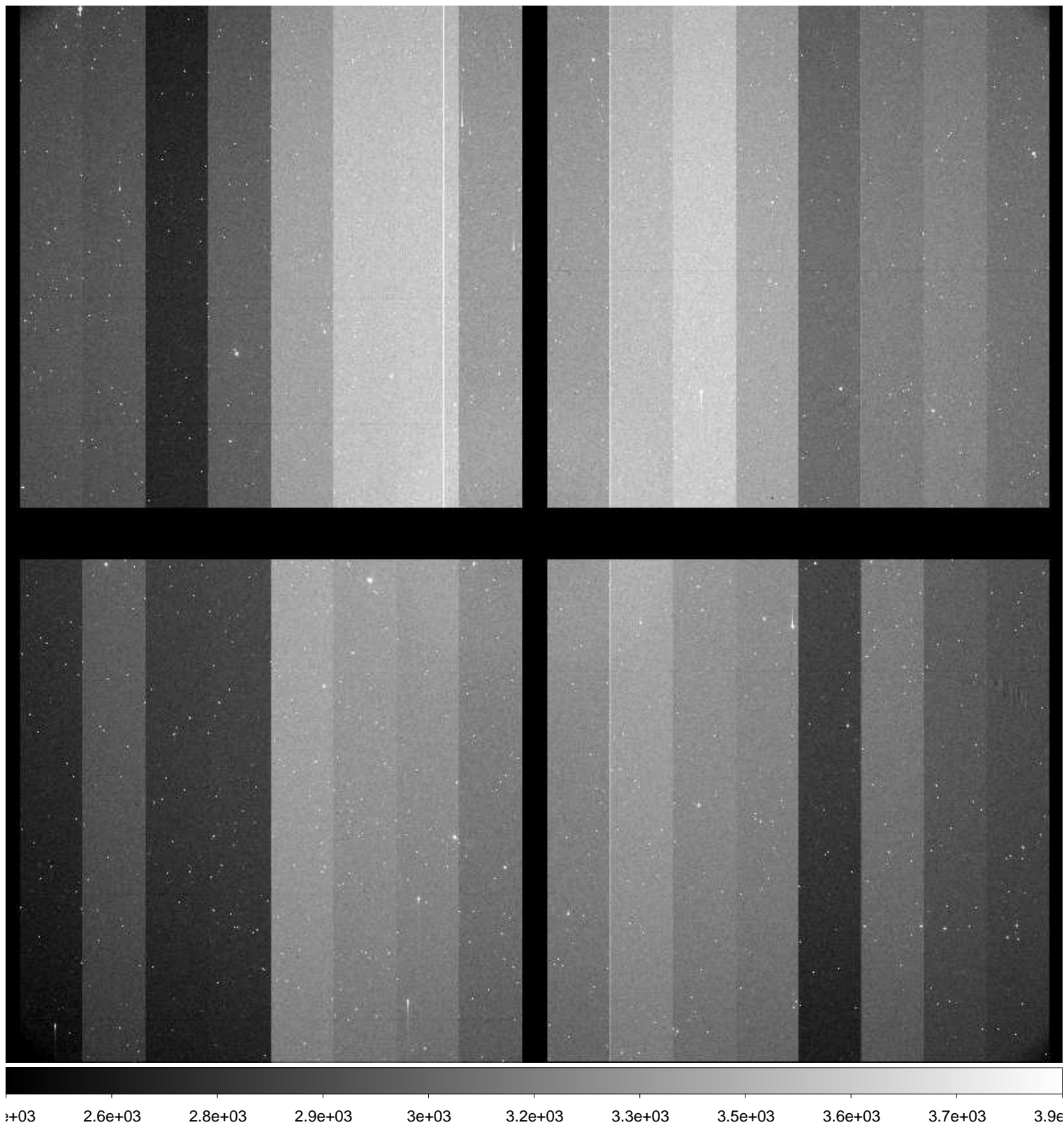

File Name : **xkmta.20161211.037177.fits** # 120 / 178 #
Project ID : NEO
Image Type : OBJECT
Object Name : **S11074-OC**
RA : 04:59:19.600
DEC : +11:00:00.00
Exposure Time : 30
Airmass : 1.35
Sidereal Time : 05:14:03
Filter ID : R
Observation Date : 2016-12-11T13:55:19
CCD Temperature : -103.57

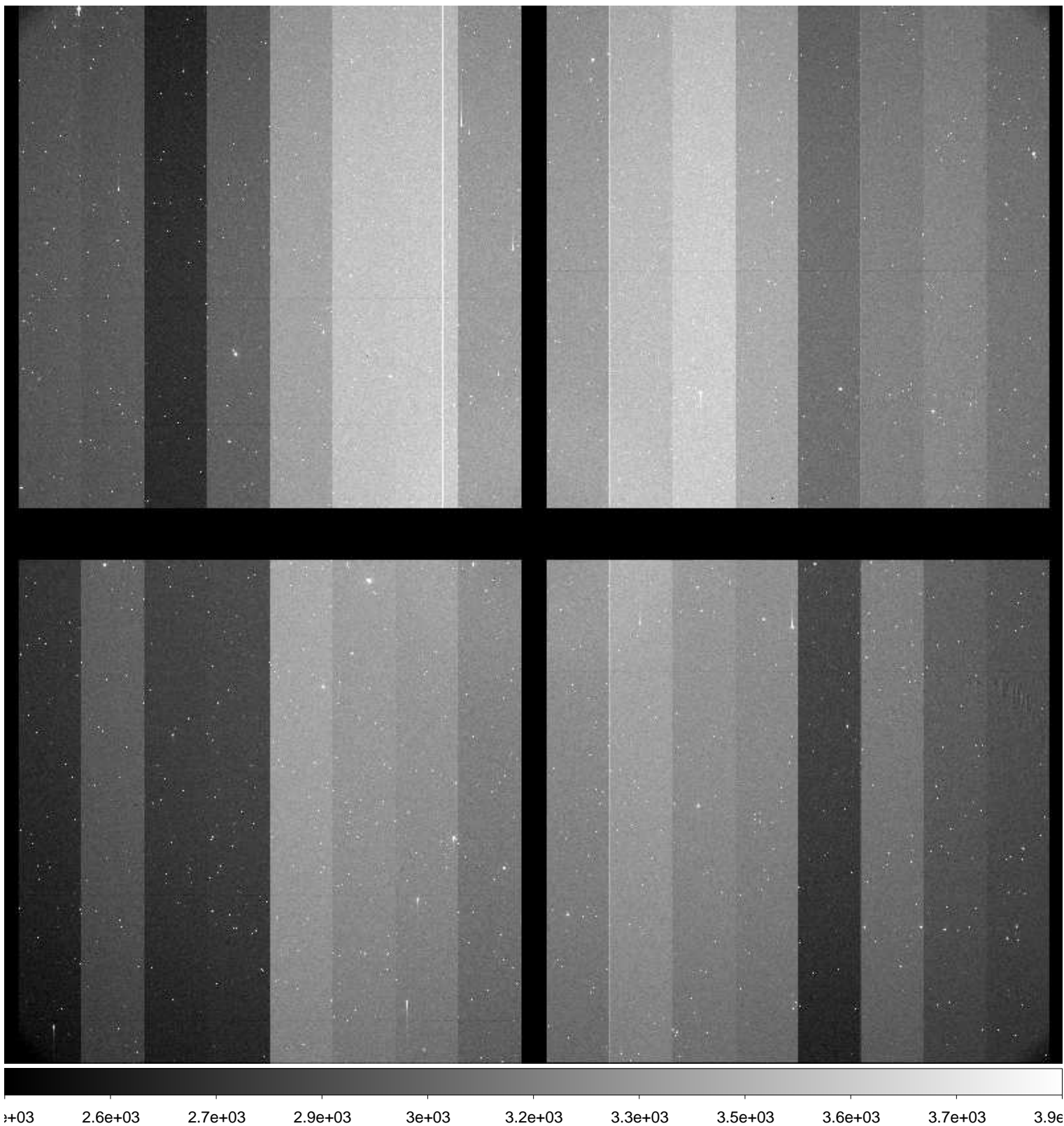

File Name : **xkmta.20161211.037178.fits** # 121 / 178 #
Project ID : NEO
Image Type : OBJECT
Object Name : **S11074-OC**
RA : 04:59:19.600
DEC : +11:00:00.10
Exposure Time : 30
Airmass : 1.35
Sidereal Time : 05:15:52
Filter ID : R
Observation Date : 2016-12-11T13:56:55
CCD Temperature : -103.63

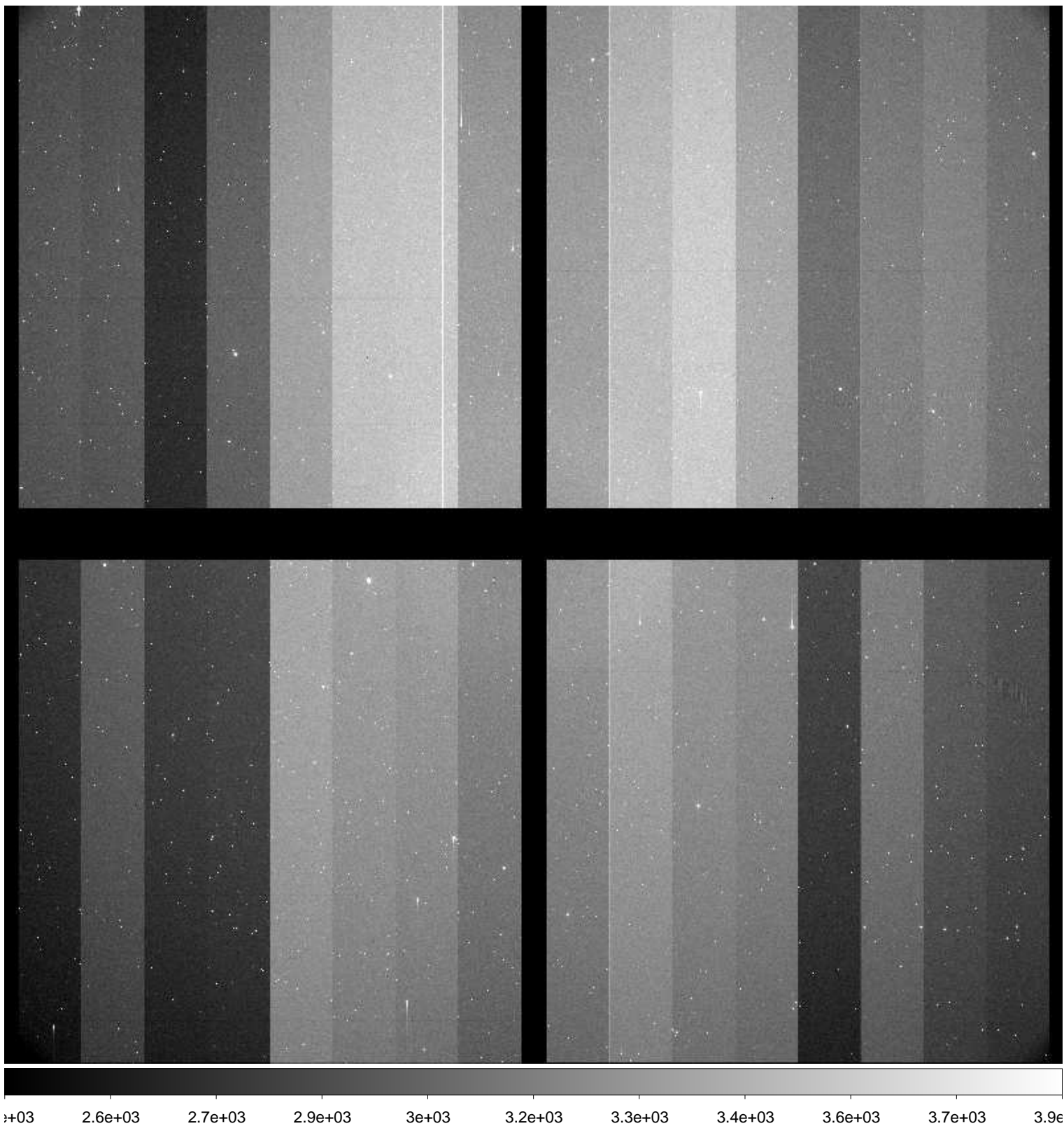

File Name : **xkmta.20161211.037179.fits** # 122 / 178 #
Project ID : NEO
Image Type : OBJECT
Object Name : **S81333-OC**
RA : 04:35:17.560
DEC : -68:59:59.80
Exposure Time : 105
Airmass : 1.27
Sidereal Time : 05:19:24
Filter ID : R
Observation Date : 2016-12-11T14:00:26
CCD Temperature : -103.68

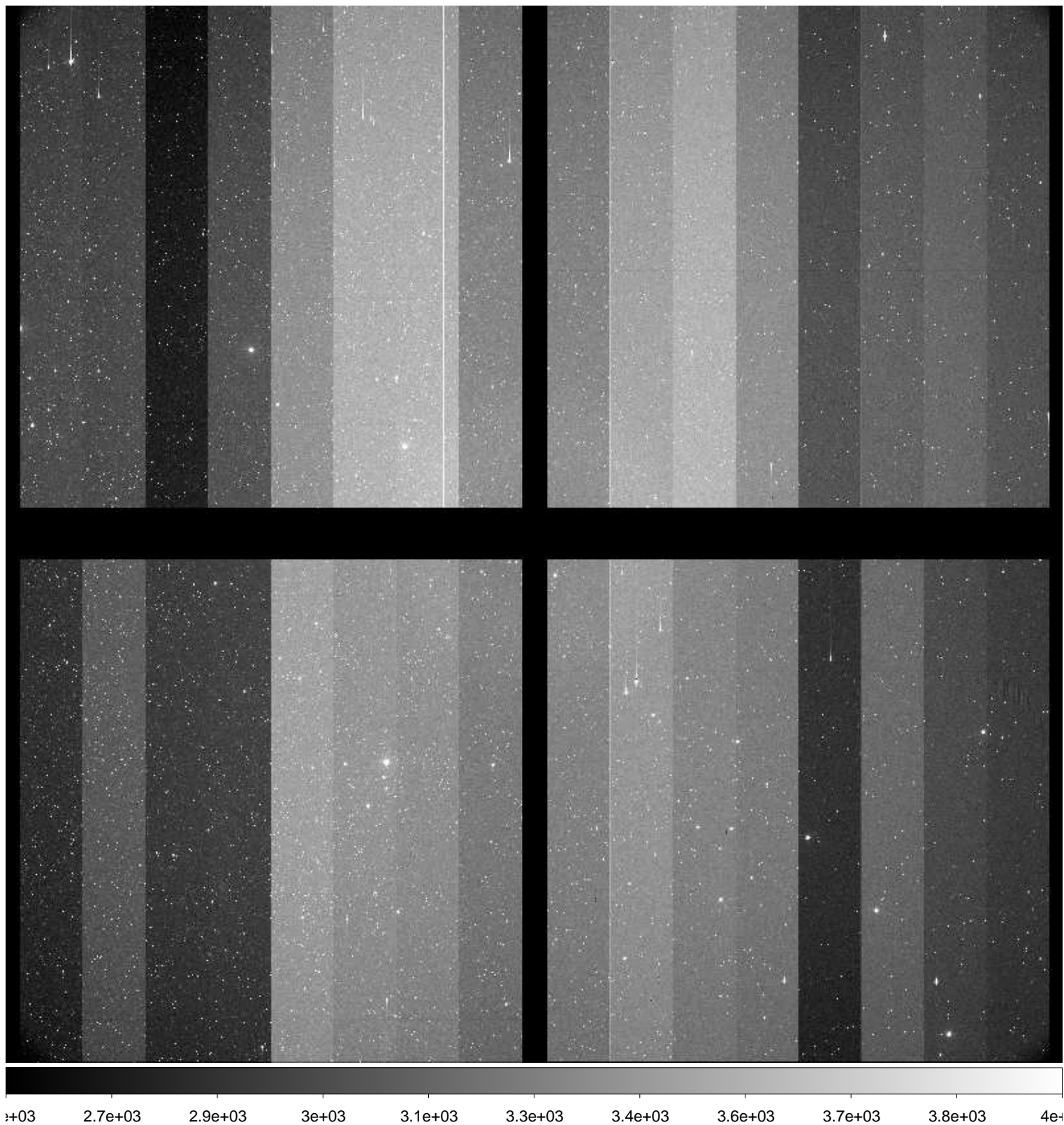

File Name : **xkmta.20161211.037180.fits** # 123 / 178 #
Project ID : NEO
Image Type : OBJECT
Object Name : **S81333-OC**
RA : 04:35:17.550
DEC : -68:59:59.80
Exposure Time : 105
Airmass : 1.28
Sidereal Time : 05:22:14
Filter ID : R
Observation Date : 2016-12-11T14:03:15
CCD Temperature : -103.69

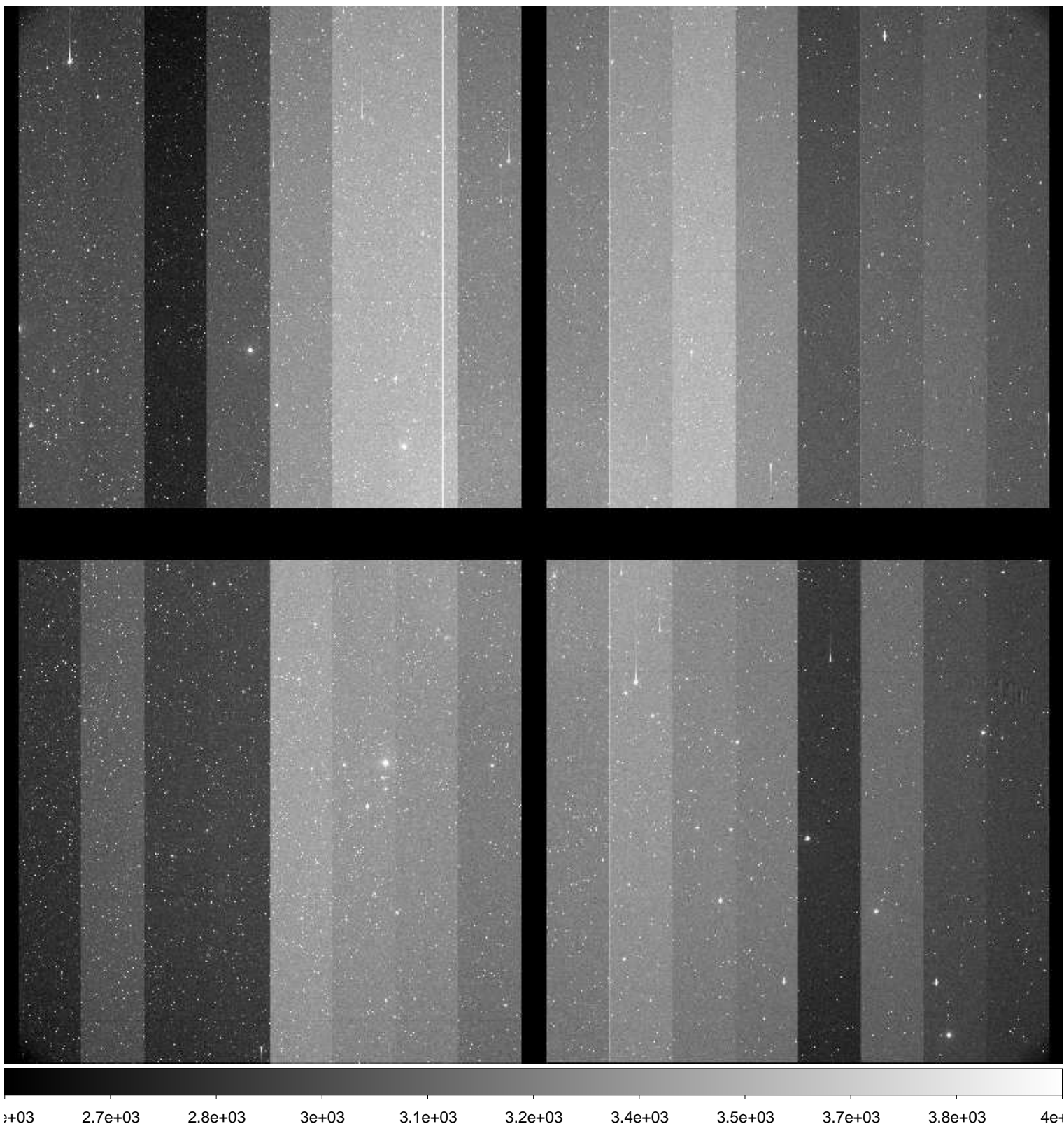

File Name : **xkmta.20161211.037181.fits** # 124 / 178 #
Project ID : NEO
Image Type : OBJECT
Object Name : **S81333-OC**
RA : 04:35:17.540
DEC : -68:59:59.80
Exposure Time : 105
Airmass : 1.28
Sidereal Time : 05:25:00
Filter ID : R
Observation Date : 2016-12-11T14:06:14
CCD Temperature : -103.65

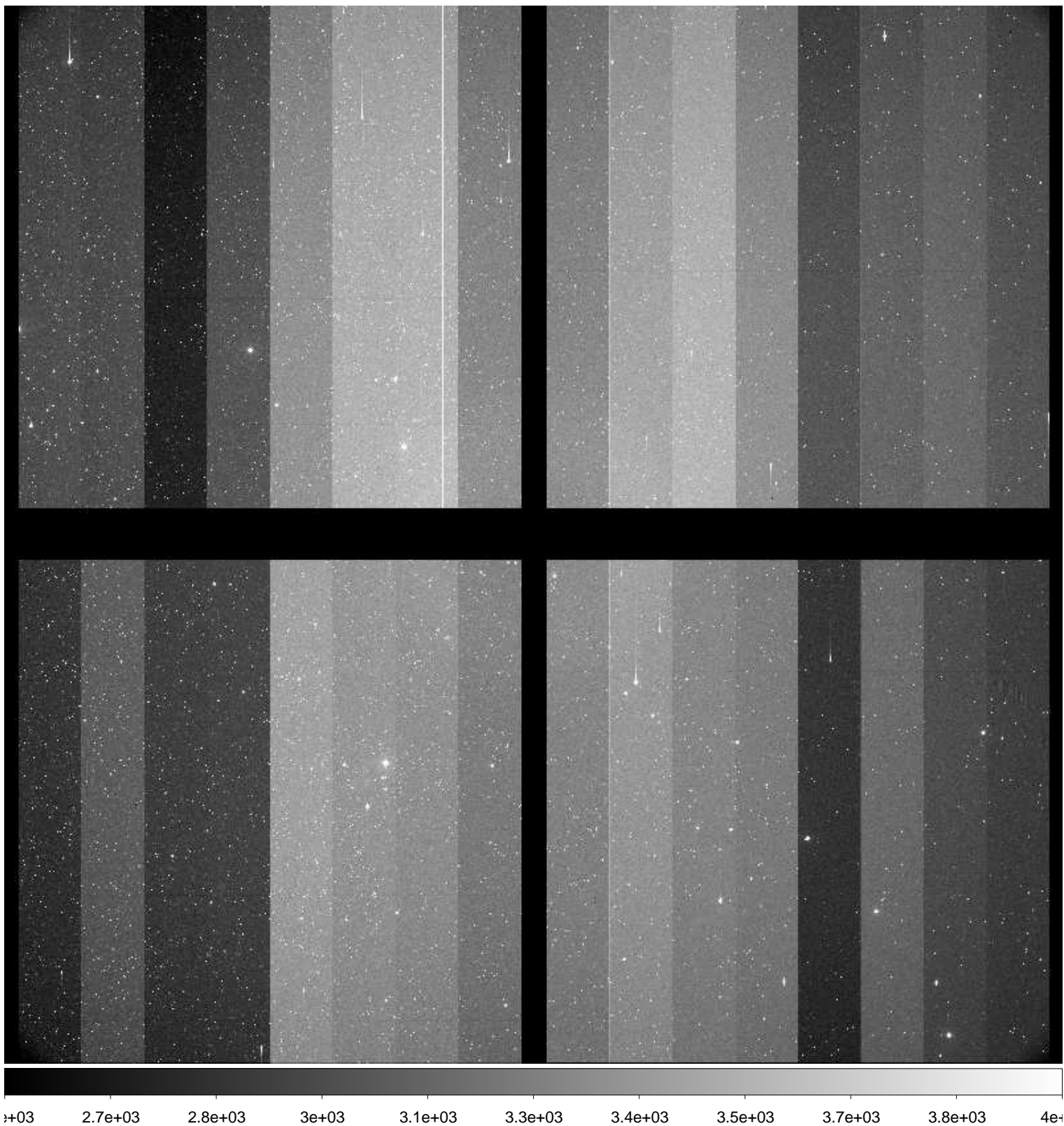

File Name : **xkmta.20161211.037182.fits** # 125 / 178 #
Project ID : NEO
Image Type : OBJECT
Object Name : **S11074-OC**
RA : 04:59:19.530
DEC : +11:00:00.00
Exposure Time : 30
Airmass : 1.36
Sidereal Time : 05:30:17
Filter ID : R
Observation Date : 2016-12-11T14:11:18
CCD Temperature : -103.56

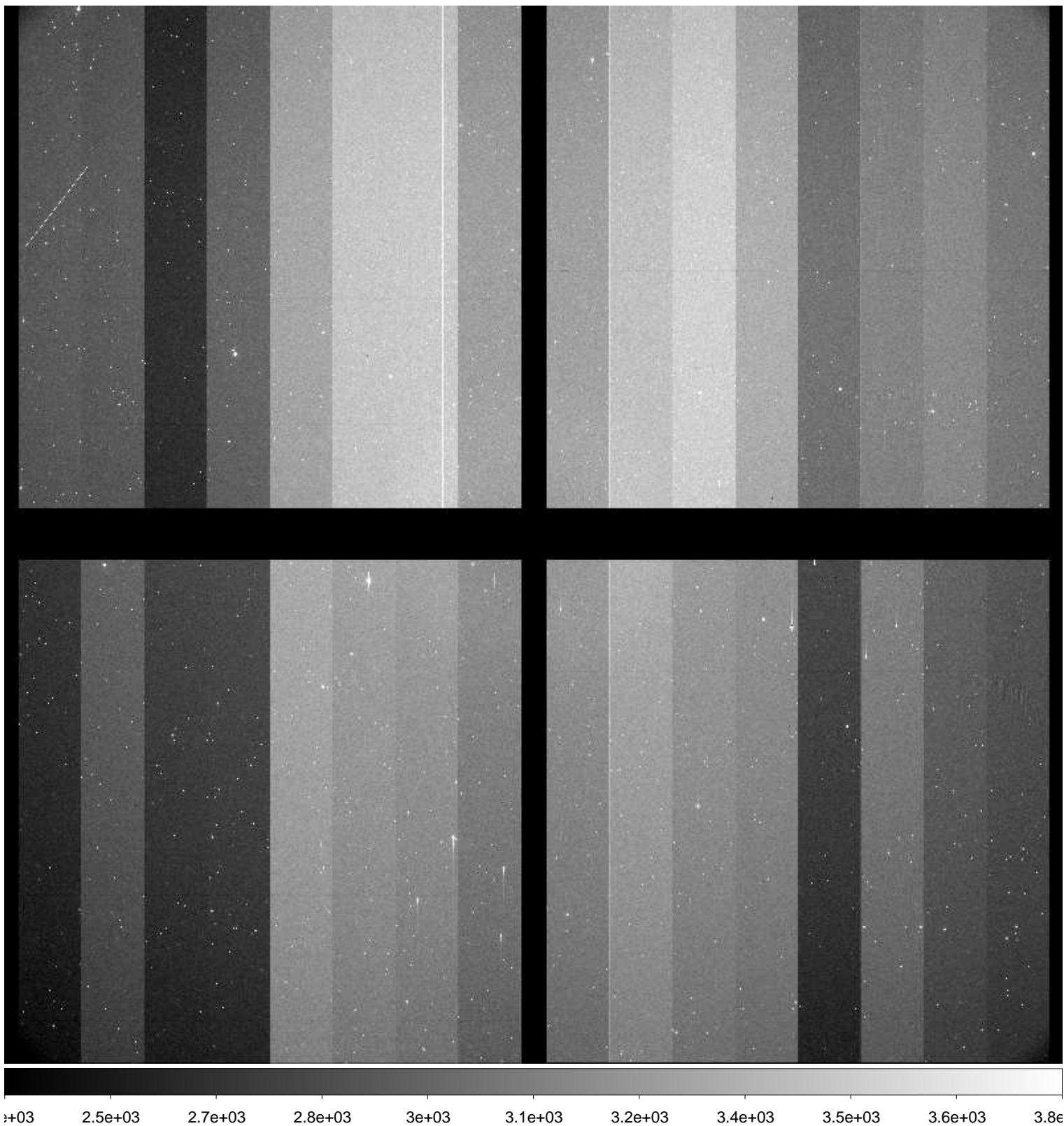

File Name : **xkmta.20161211.037183.fits** # 126 / 178 #
Project ID : NEO
Image Type : OBJECT
Object Name : **S11074-OC**
RA : 04:59:19.630
DEC : +11:00:00.00
Exposure Time : 30
Airmass : 1.36
Sidereal Time : 05:31:46
Filter ID : R
Observation Date : 2016-12-11T14:12:46
CCD Temperature : -103.56

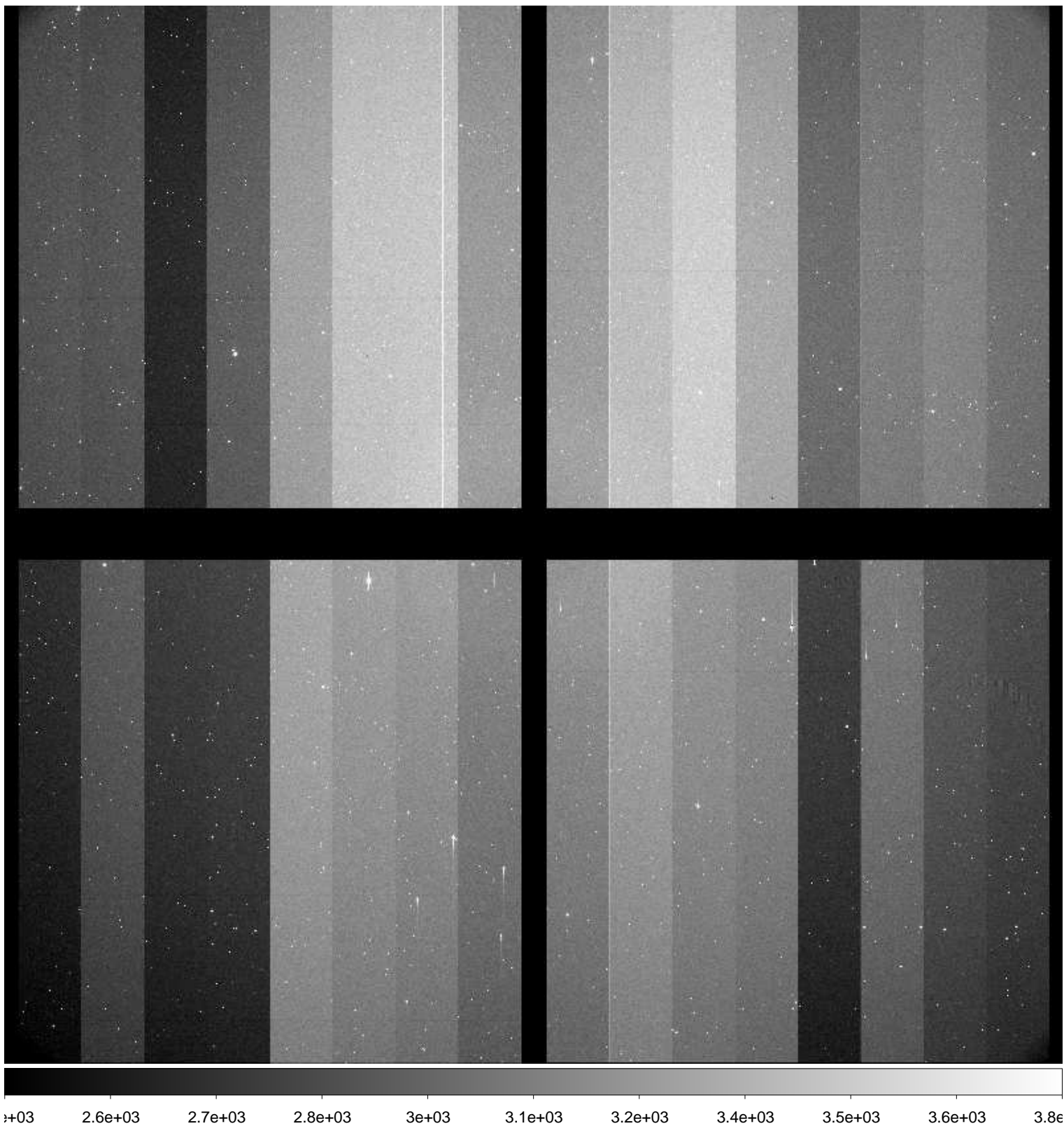

File Name : **xkmta.20161211.037184.fits** # 127 / 178 #
Project ID : NEO
Image Type : OBJECT
Object Name : **S11074-OC**
RA : 04:59:19.610
DEC : +11:00:00.00
Exposure Time : 30
Airmass : 1.37
Sidereal Time : 05:33:26
Filter ID : R
Observation Date : 2016-12-11T14:14:25
CCD Temperature : -103.61

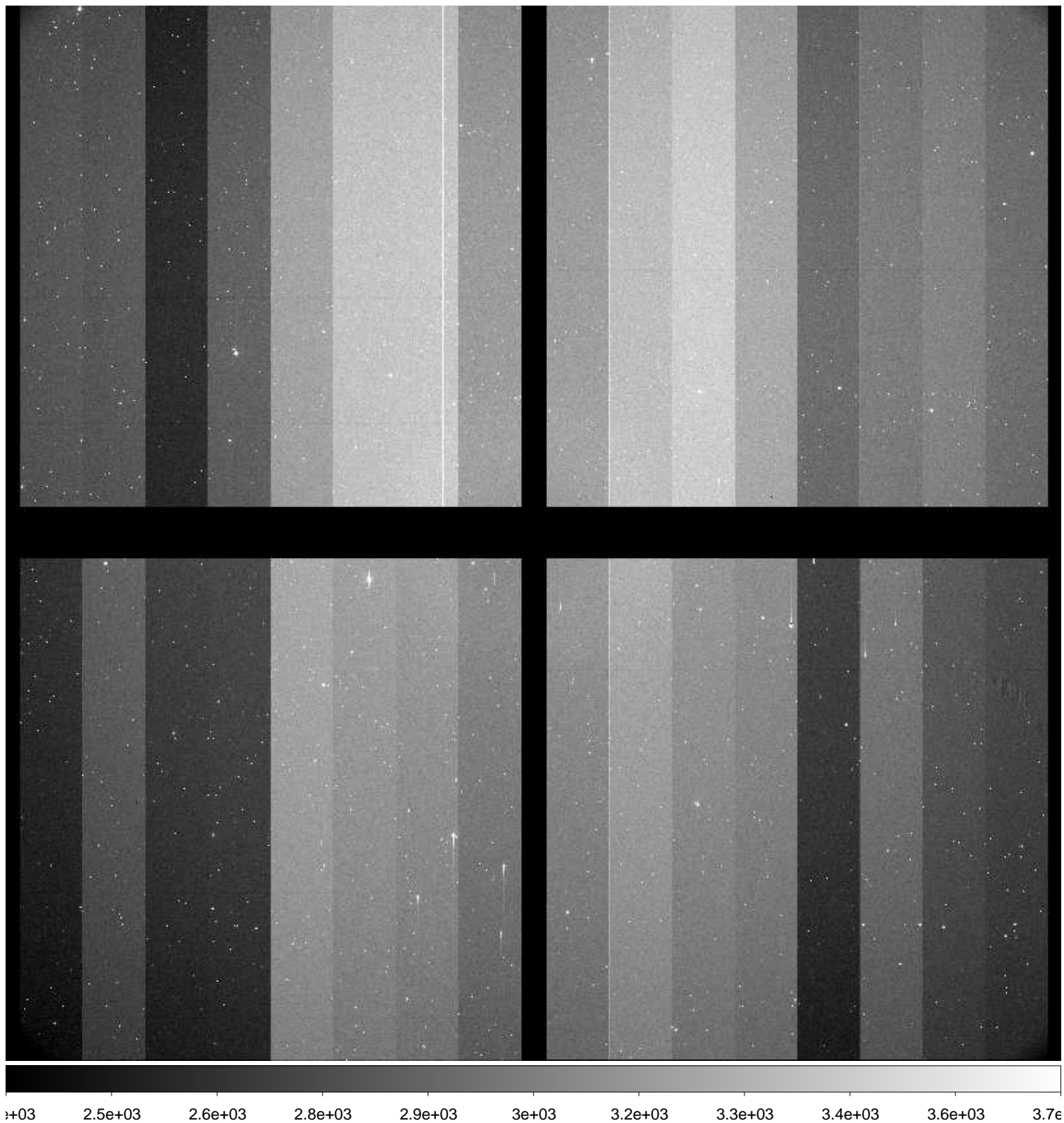

File Name : **xkmta.20161211.037185.fits** # 128 / 178 #
Project ID : NEO
Image Type : OBJECT
Object Name : **S81333-OC**
RA : 04:35:17.560
DEC : -68:59:59.80
Exposure Time : 105
Airmass : 1.28
Sidereal Time : 05:36:45
Filter ID : R
Observation Date : 2016-12-11T14:17:44
CCD Temperature : -103.64

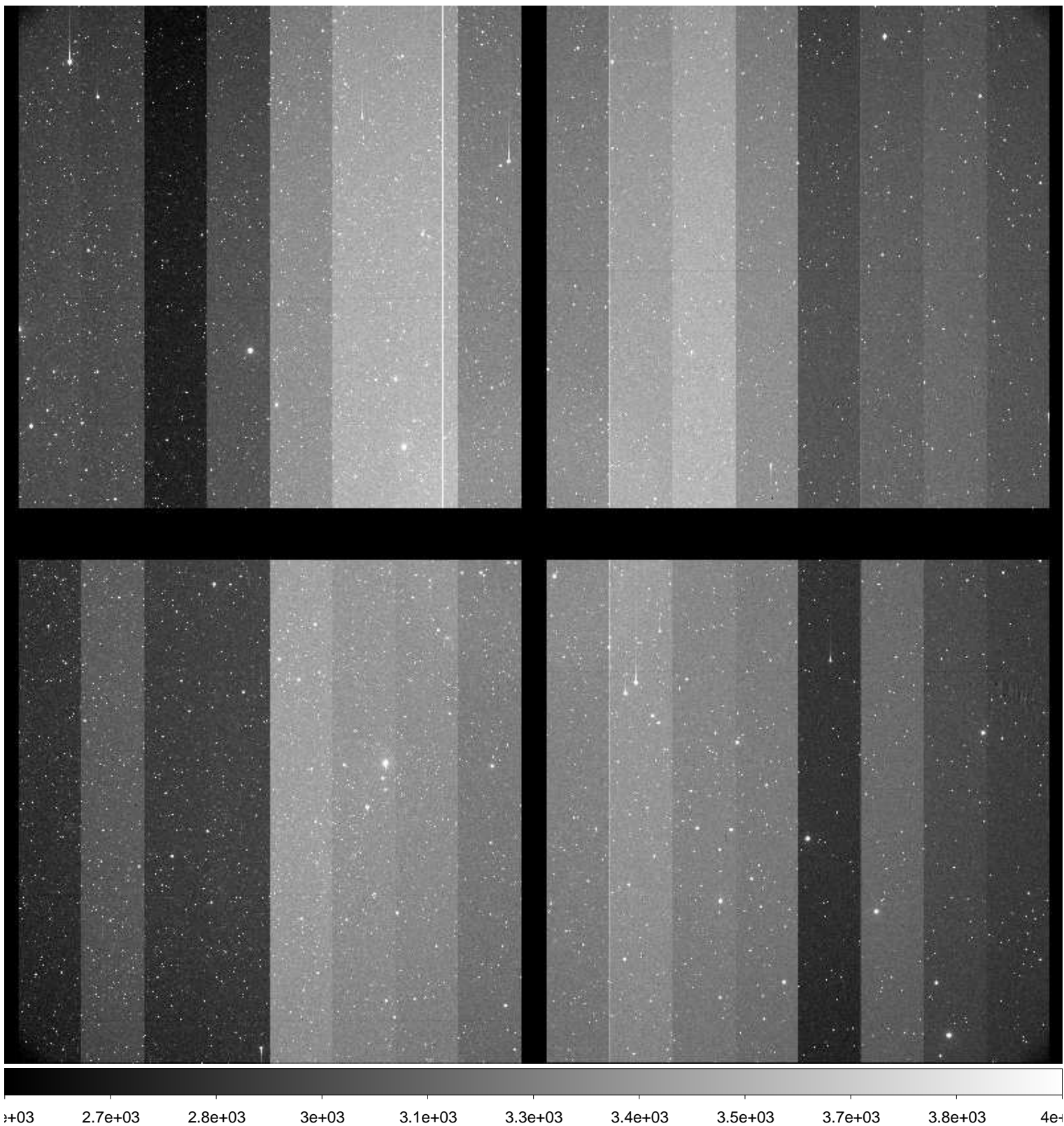

File Name : **xkmta.20161211.037186.fits** # 129 / 178 #
Project ID : NEO
Image Type : OBJECT
Object Name : **S81333-OC**
RA : 04:35:17.550
DEC : -68:59:59.80
Exposure Time : 105
Airmass : 1.29
Sidereal Time : 05:39:35
Filter ID : I
Observation Date : 2016-12-11T14:20:34
CCD Temperature : -103.69

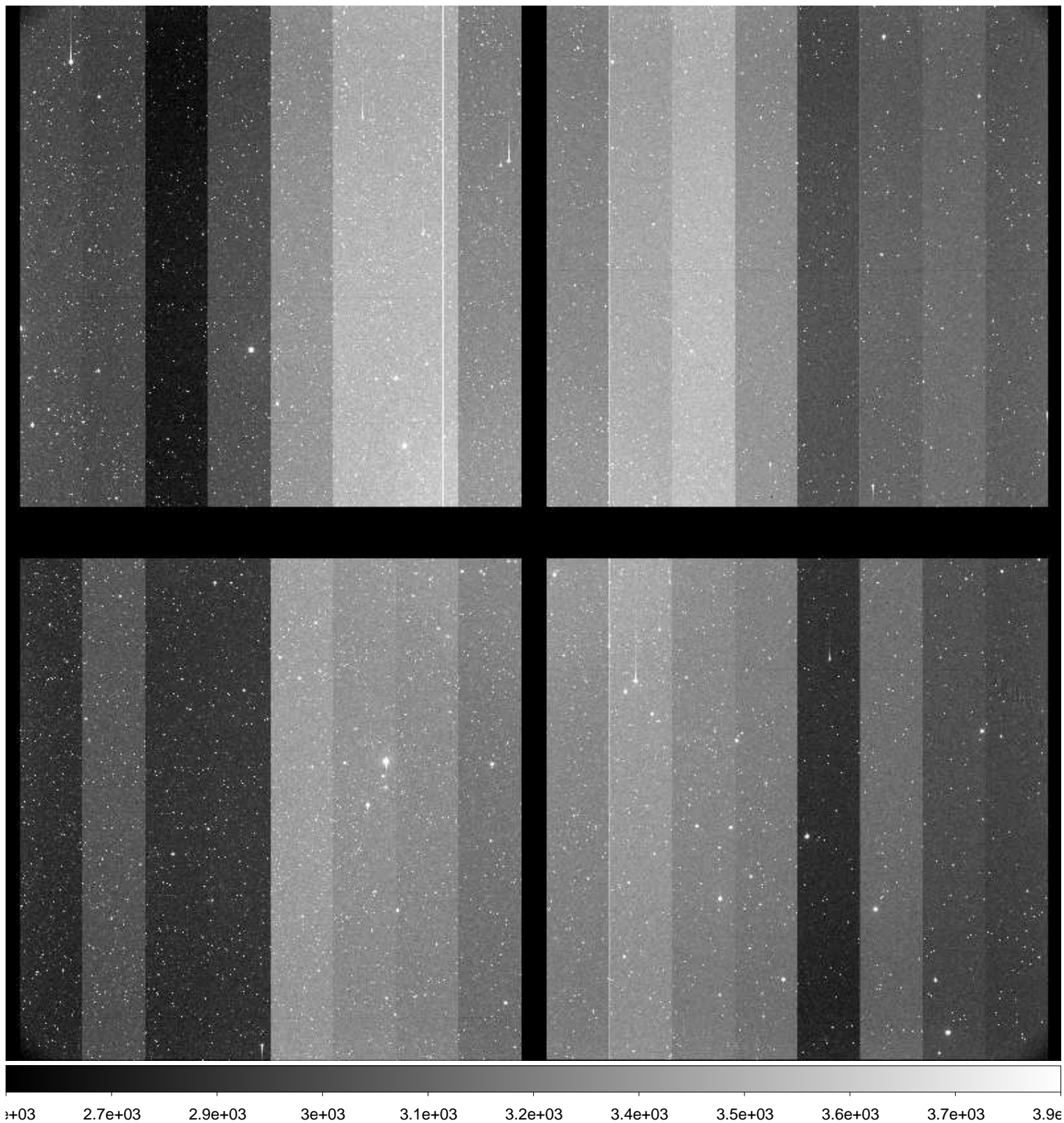

File Name : **xkmta.20161211.037187.fits** # 130 / 178 #
Project ID : NEO
Image Type : OBJECT
Object Name : **S81333-OC**
RA : 04:35:17.540
DEC : -68:59:59.80
Exposure Time : 105
Airmass : 1.29
Sidereal Time : 05:42:40
Filter ID : V
Observation Date : 2016-12-11T14:23:38
CCD Temperature : -103.63

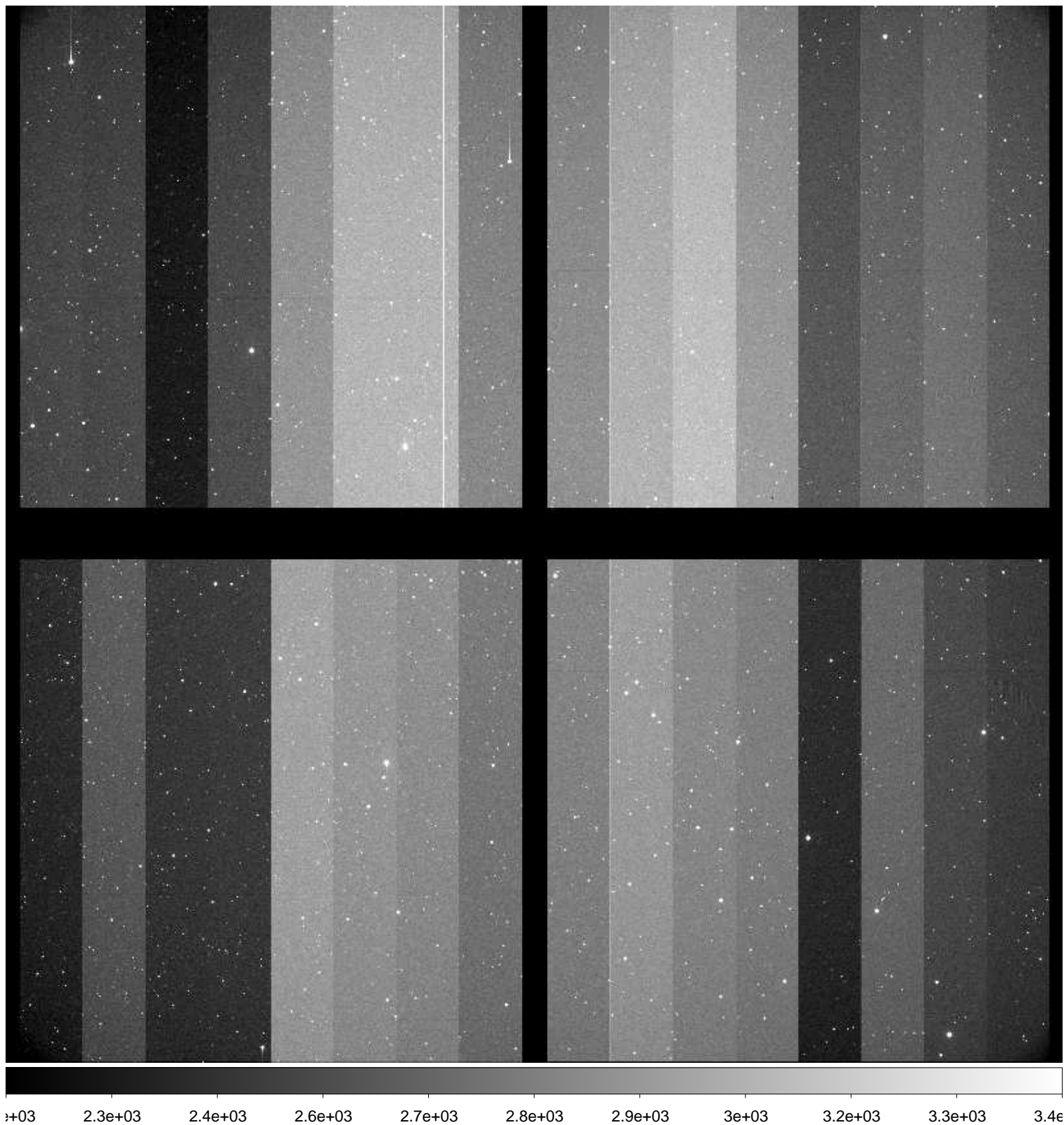

File Name : **xkmta.20161211.037188.fits** # 131 / 178 #
Project ID : NEO
Image Type : OBJECT
Object Name : **S81333-OC**
RA : 04:35:17.530
DEC : -68:59:59.80
Exposure Time : 105
Airmass : 1.29
Sidereal Time : 05:45:22
Filter ID : R
Observation Date : 2016-12-11T14:26:21
CCD Temperature : -103.58

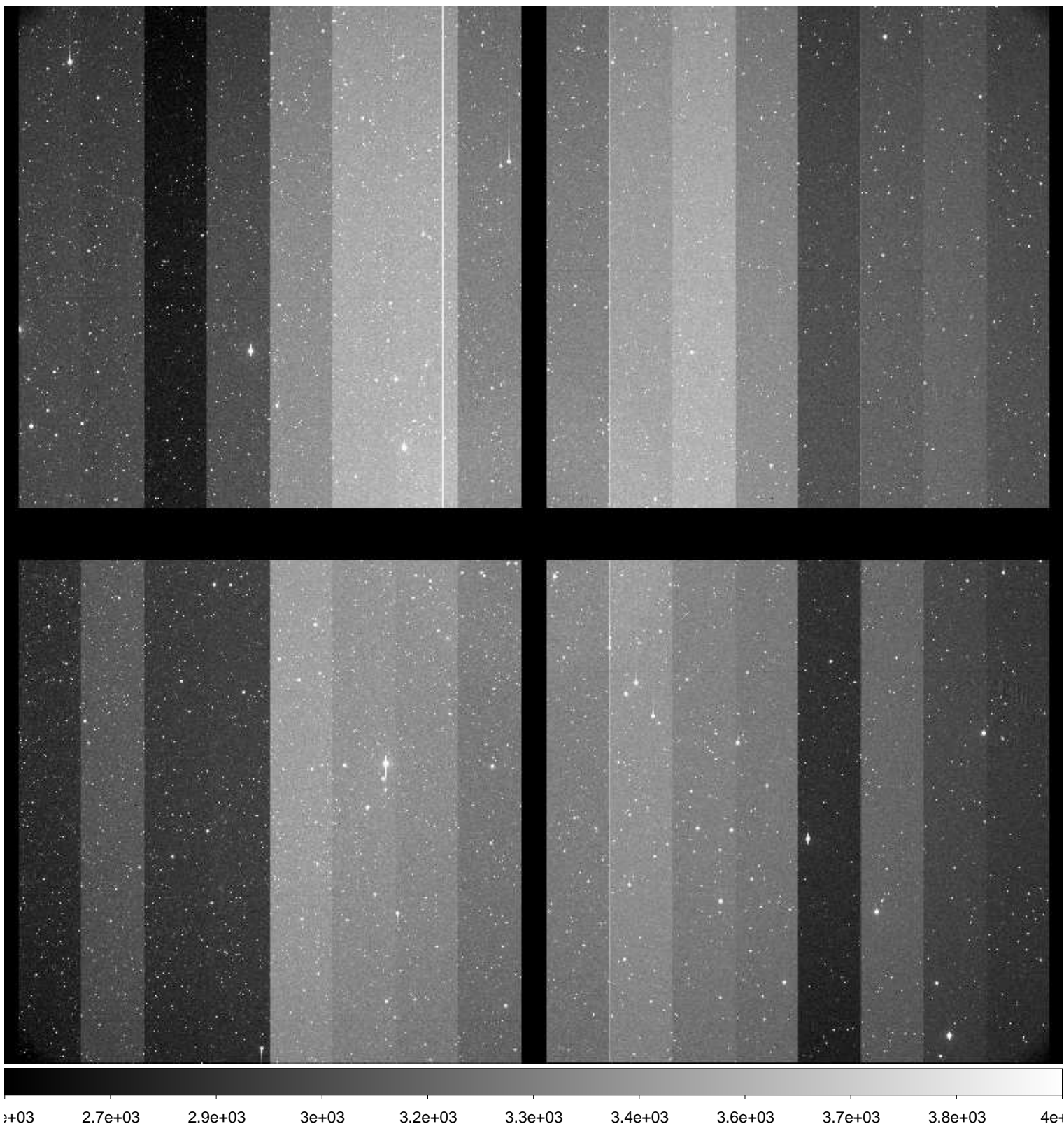

File Name : **xkmta.20161211.037189.fits** # 132 / 178 #
Project ID : NEO
Image Type : OBJECT
Object Name : **S81333-OC**
RA : 04:35:17.540
DEC : -68:59:59.80
Exposure Time : 105
Airmass : 1.29
Sidereal Time : 05:48:10
Filter ID : B
Observation Date : 2016-12-11T14:29:20
CCD Temperature : -103.54

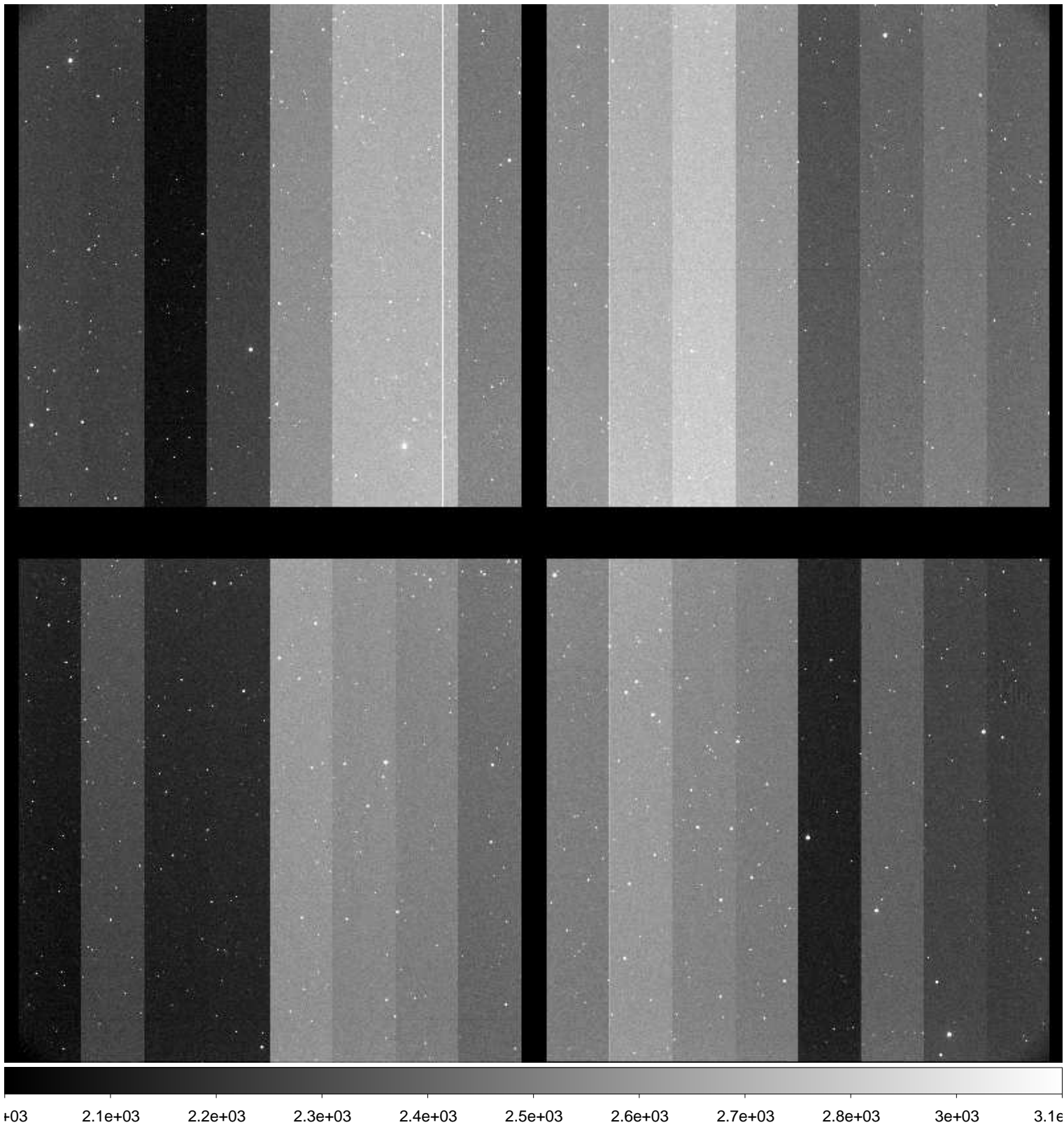

File Name : **xkmta.20161211.037190.fits** # 133 / 178 #
Project ID : NEO
Image Type : OBJECT
Object Name : **S81333-OC**
RA : 04:35:17.530
DEC : -68:59:59.80
Exposure Time : 105
Airmass : 1.29
Sidereal Time : 05:51:14
Filter ID : R
Observation Date : 2016-12-11T14:32:11
CCD Temperature : -103.53

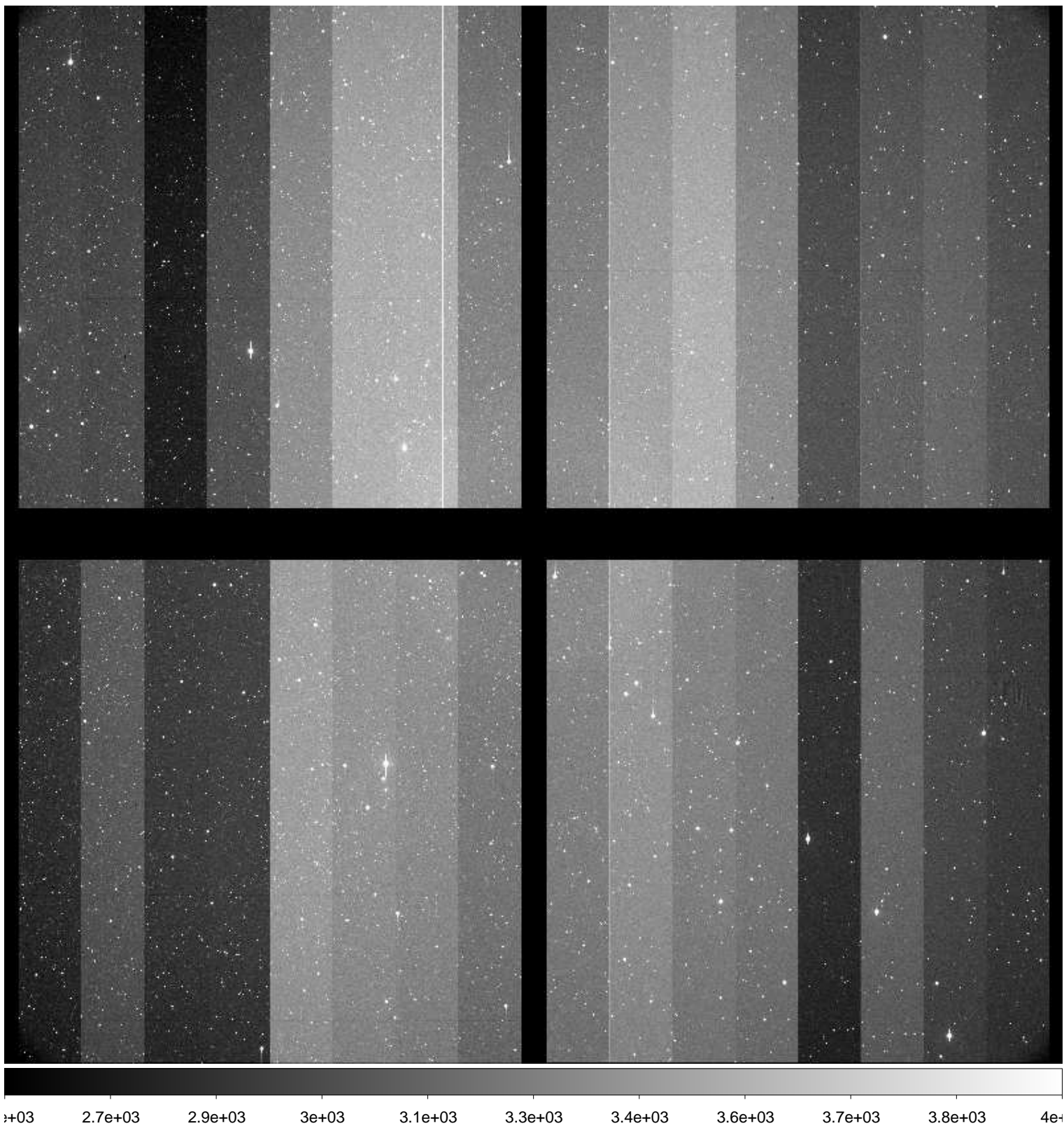

File Name : **xkmta.20161211.037191.fits** # 134 / 178 #
Project ID : NEO
Image Type : OBJECT
Object Name : **S81333-OC**
RA : 04:35:17.580
DEC : -68:59:59.80
Exposure Time : 105
Airmass : 1.30
Sidereal Time : 05:53:56
Filter ID : R
Observation Date : 2016-12-11T14:34:52
CCD Temperature : -103.5

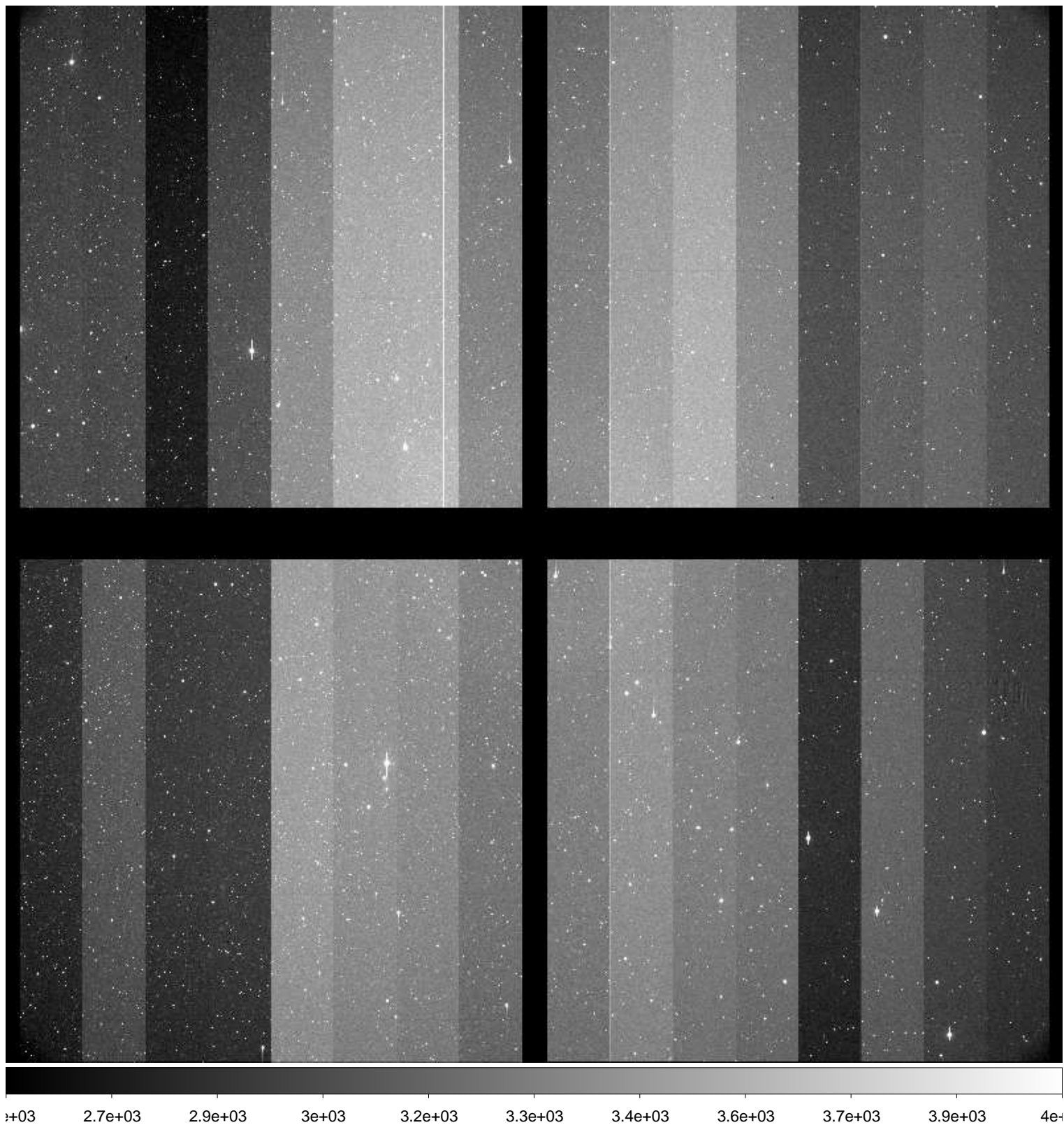

File Name : **xkmta.20161211.037192.fits** # 135 / 178 #
Project ID : NEO
Image Type : OBJECT
Object Name : **S81333-OC**
RA : 04:35:17.540
DEC : -68:59:59.80
Exposure Time : 105
Airmass : 1.30
Sidereal Time : 05:56:37
Filter ID : R
Observation Date : 2016-12-11T14:37:33
CCD Temperature : -103.5

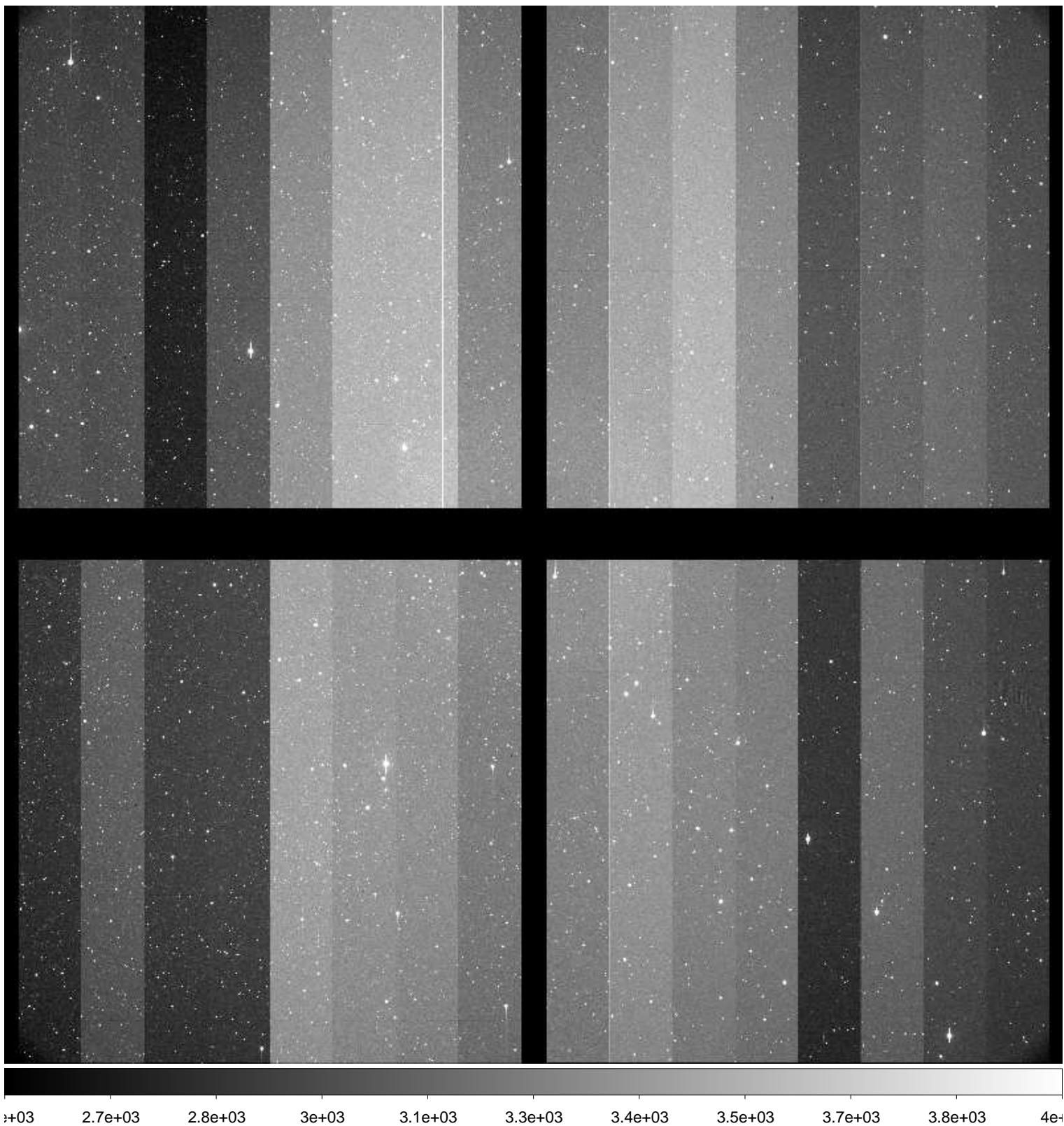

File Name : **xkmta.20161211.037193.fits** # 136 / 178 #
Project ID : NEO
Image Type : OBJECT
Object Name : **S81333-OC**
RA : 04:35:17.530
DEC : -68:59:59.80
Exposure Time : 105
Airmass : 1.30
Sidereal Time : 05:59:18
Filter ID : R
Observation Date : 2016-12-11T14:40:14
CCD Temperature : -103.49

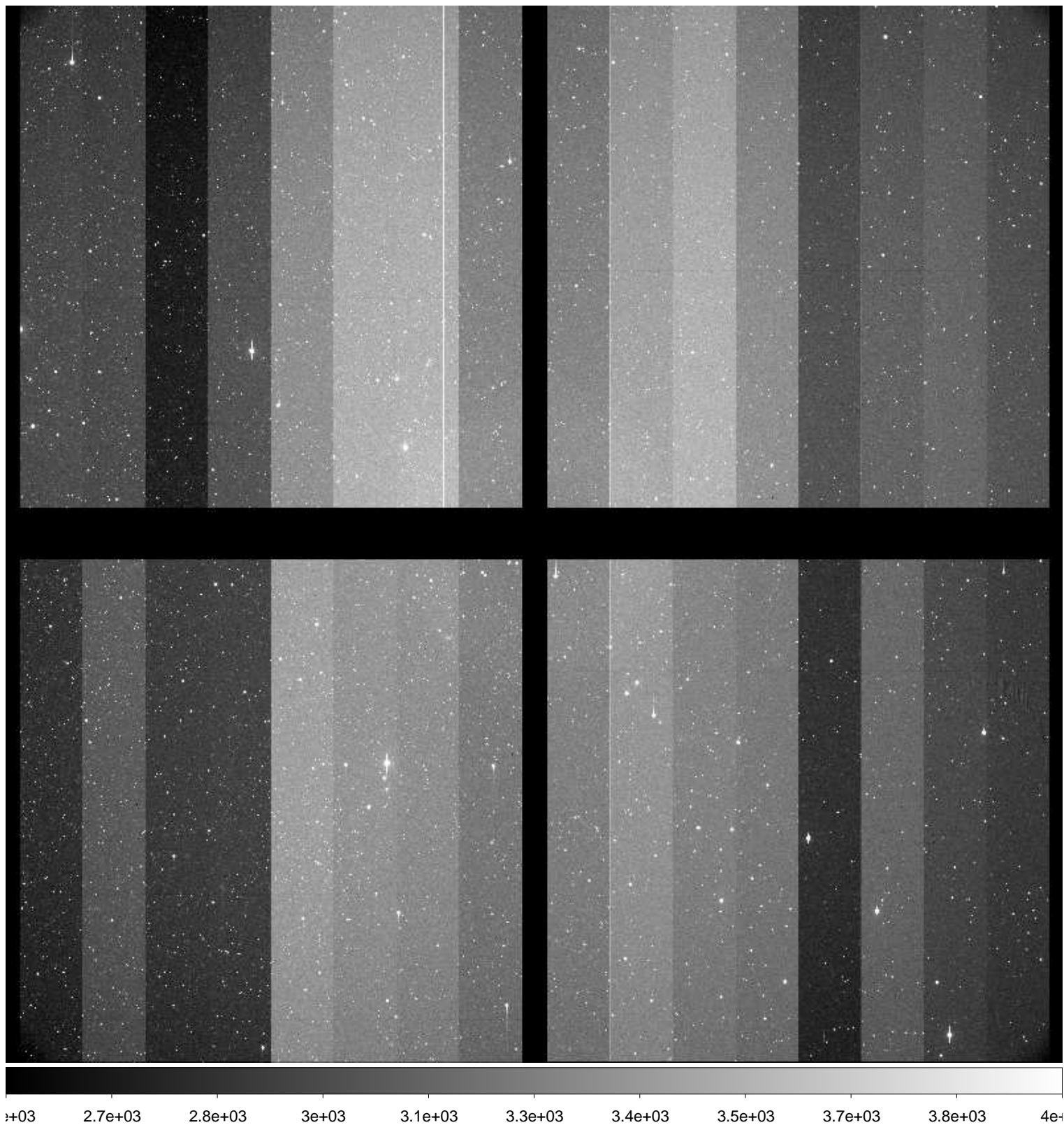

File Name : **xkmta.20161211.037194.fits** # 137 / 178 #
Project ID : NEO
Image Type : OBJECT
Object Name : **S81333-OC**
RA : 04:35:17.550
DEC : -68:59:59.80
Exposure Time : 105
Airmass : 1.30
Sidereal Time : 06:01:59
Filter ID : R
Observation Date : 2016-12-11T14:43:07
CCD Temperature : -103.49

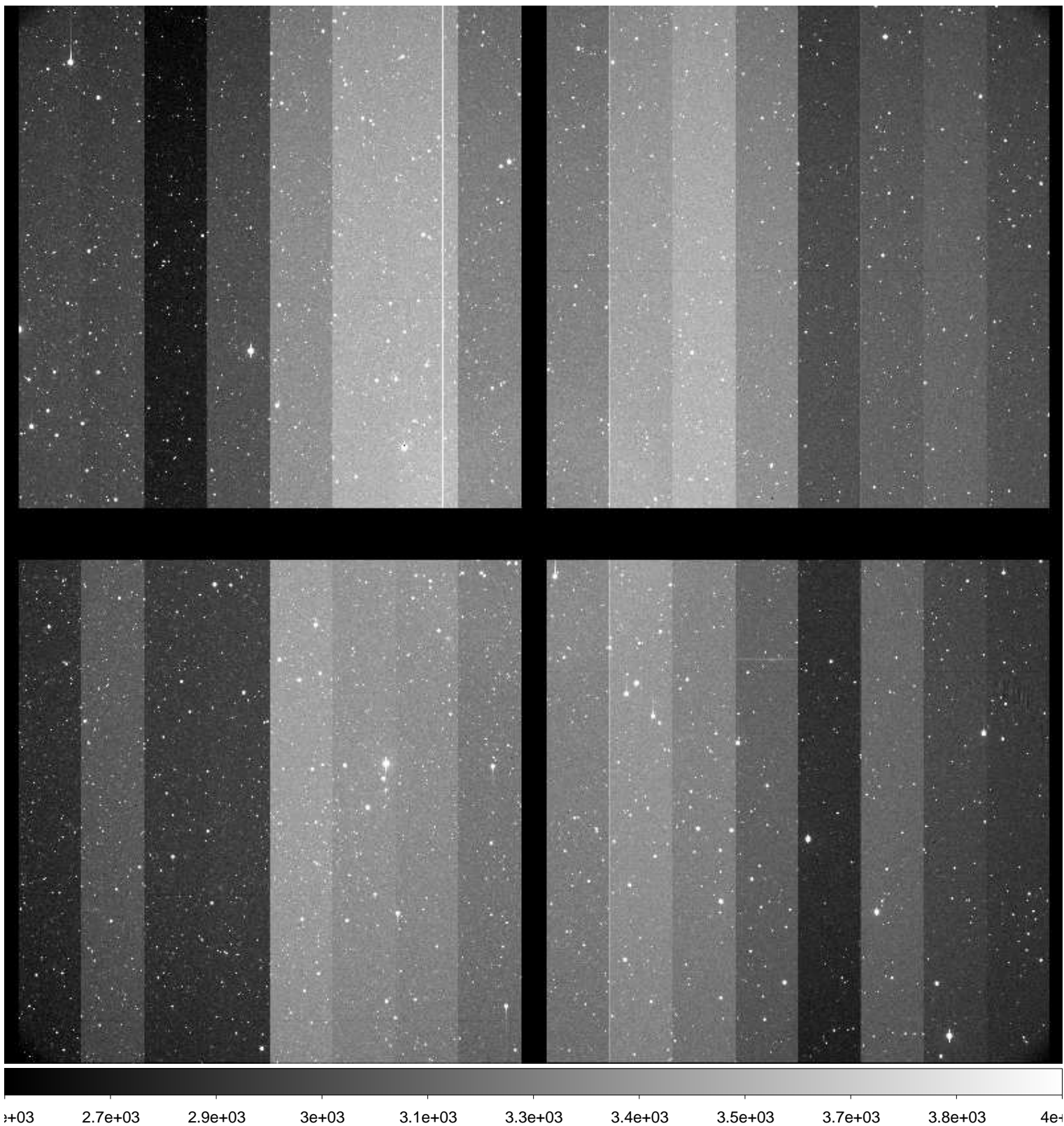

File Name : **xkmta.20161211.037195.fits** # 138 / 178 #
Project ID : NEO
Image Type : OBJECT
Object Name : **S81333-OC**
RA : 04:35:17.550
DEC : -68:59:59.80
Exposure Time : 105
Airmass : 1.30
Sidereal Time : 06:05:01
Filter ID : R
Observation Date : 2016-12-11T14:45:56
CCD Temperature : -103.51

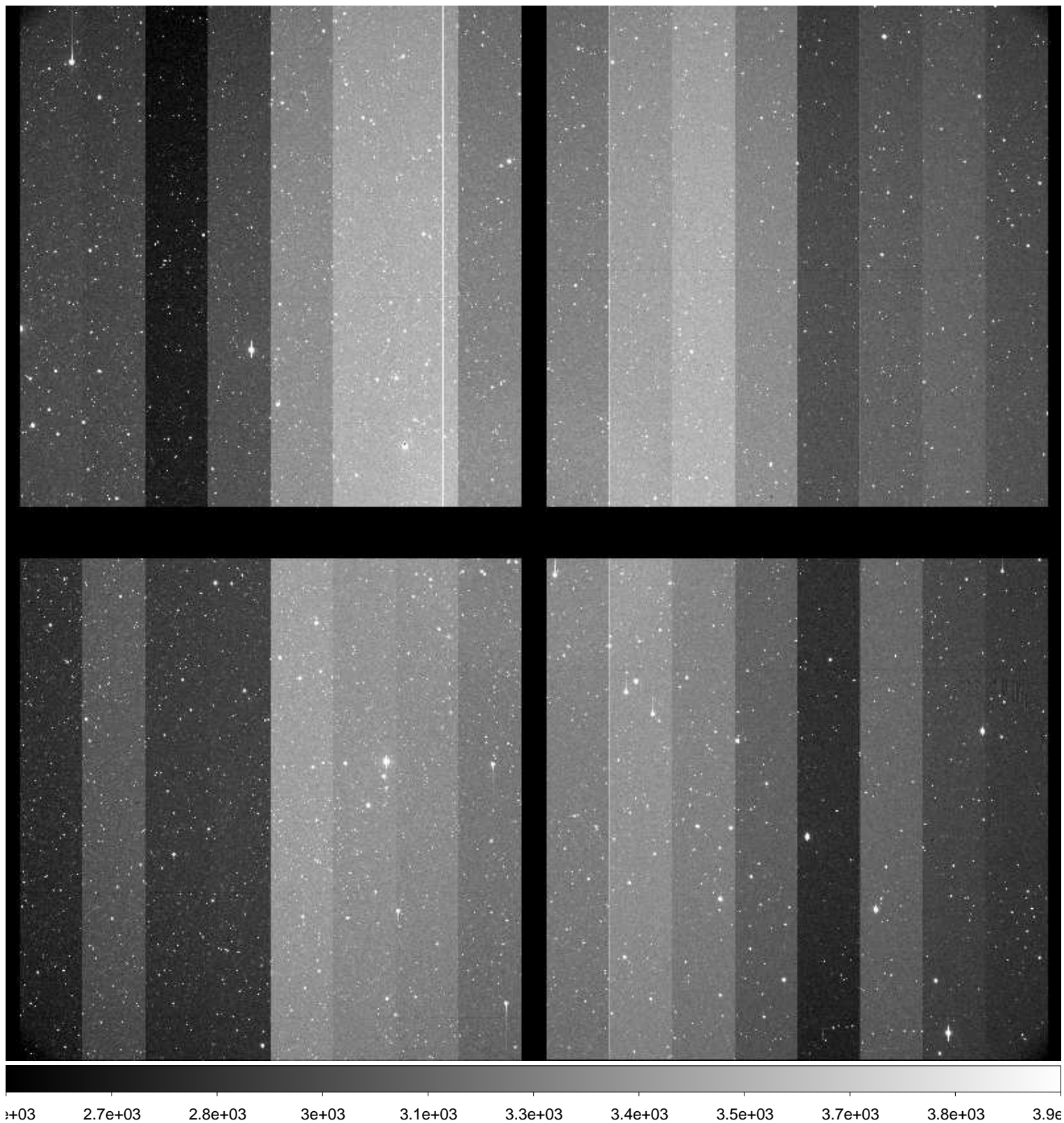

File Name : **xkmta.20161211.037196.fits** # 139 / 178 #
Project ID : NEO
Image Type : OBJECT
Object Name : **S81333-OC**
RA : 04:35:17.550
DEC : -68:59:59.80
Exposure Time : 105
Airmass : 1.31
Sidereal Time : 06:07:42
Filter ID : R
Observation Date : 2016-12-11T14:48:37
CCD Temperature : -103.49

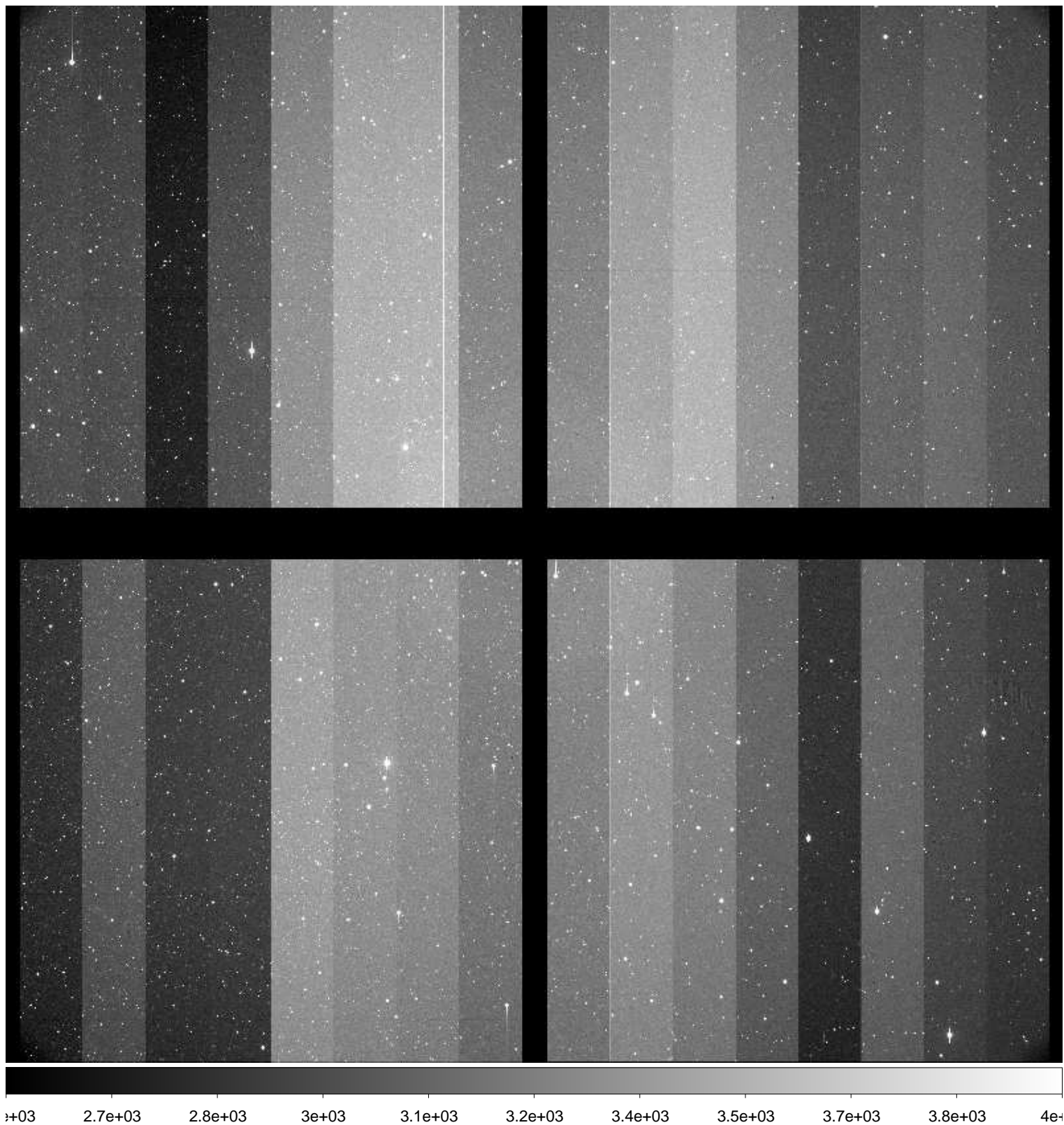

File Name : **xkmta.20161211.037197.fits** # 140 / 178 #
Project ID : NEO
Image Type : OBJECT
Object Name : **S81333-OC**
RA : 04:35:17.550
DEC : -68:59:59.80
Exposure Time : 105
Airmass : 1.31
Sidereal Time : 06:10:24
Filter ID : R
Observation Date : 2016-12-11T14:51:30
CCD Temperature : -103.49

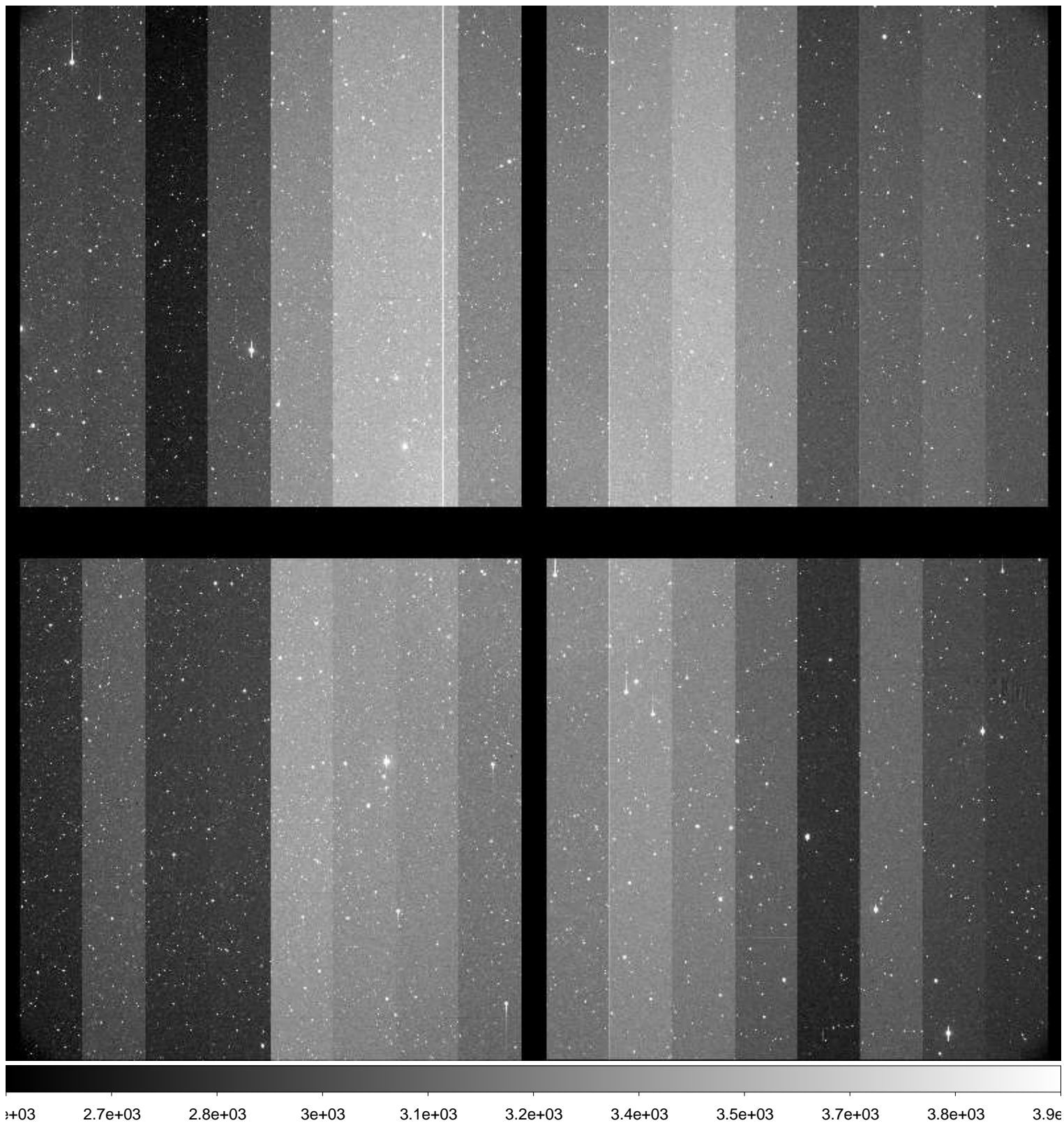

File Name : **xkmta.20161211.037198.fits** # 141 / 178 #
Project ID : NEO
Image Type : OBJECT
Object Name : **S09128-OC**
RA : 08:34:51.620
DEC : +09:00:00.10
Exposure Time : 250
Airmass : 1.63
Sidereal Time : 06:15:09
Filter ID : R
Observation Date : 2016-12-11T14:56:02
CCD Temperature : -103.52

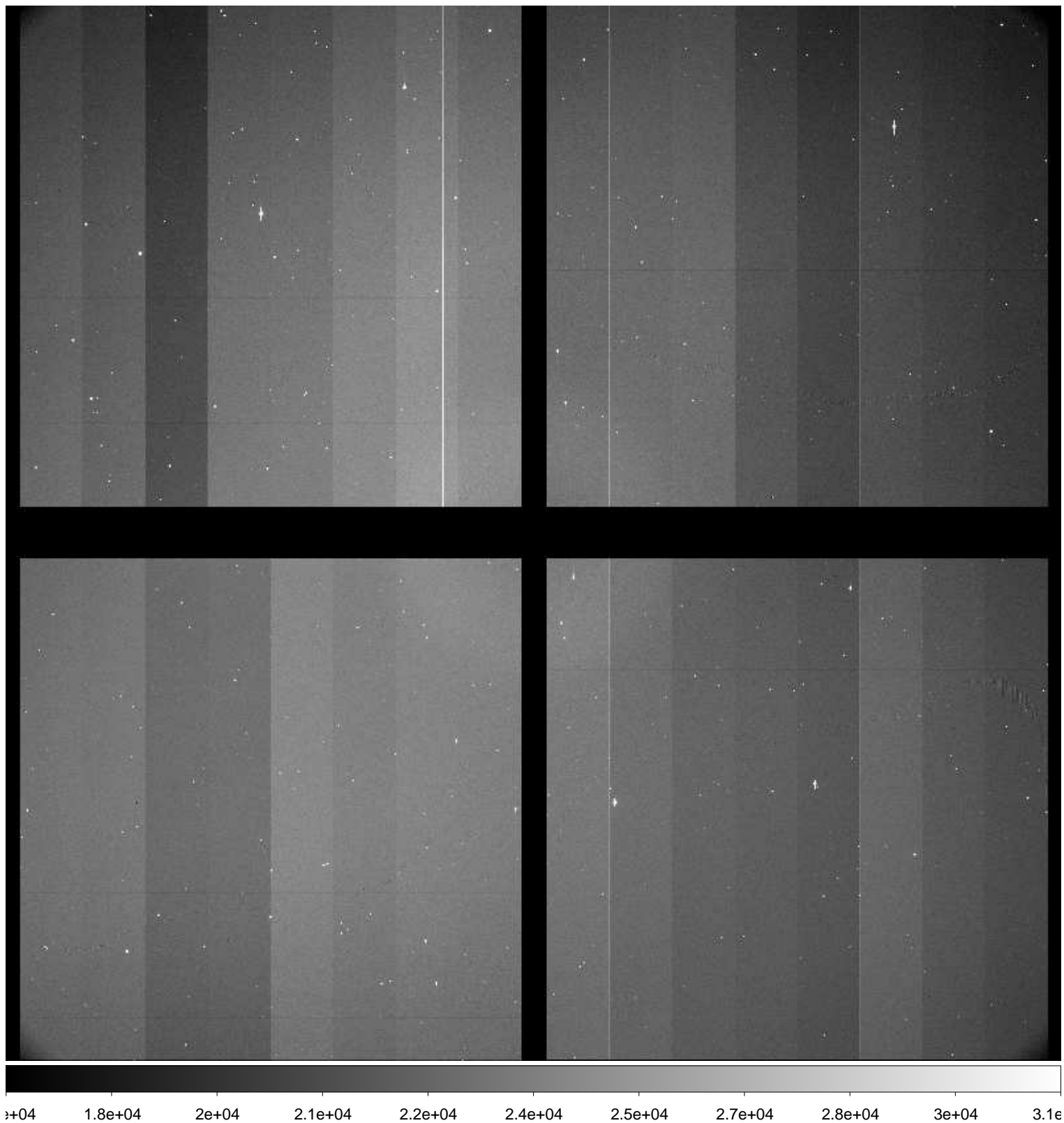

File Name : **xkmta.20161211.037199.fits** # 142 / 178 #
Project ID : NEO
Image Type : OBJECT
Object Name : **S09128-OC**
RA : 08:34:51.620
DEC : +09:00:00.00
Exposure Time : 250
Airmass : 1.61
Sidereal Time : 06:20:25
Filter ID : R
Observation Date : 2016-12-11T15:01:17
CCD Temperature : -103.66

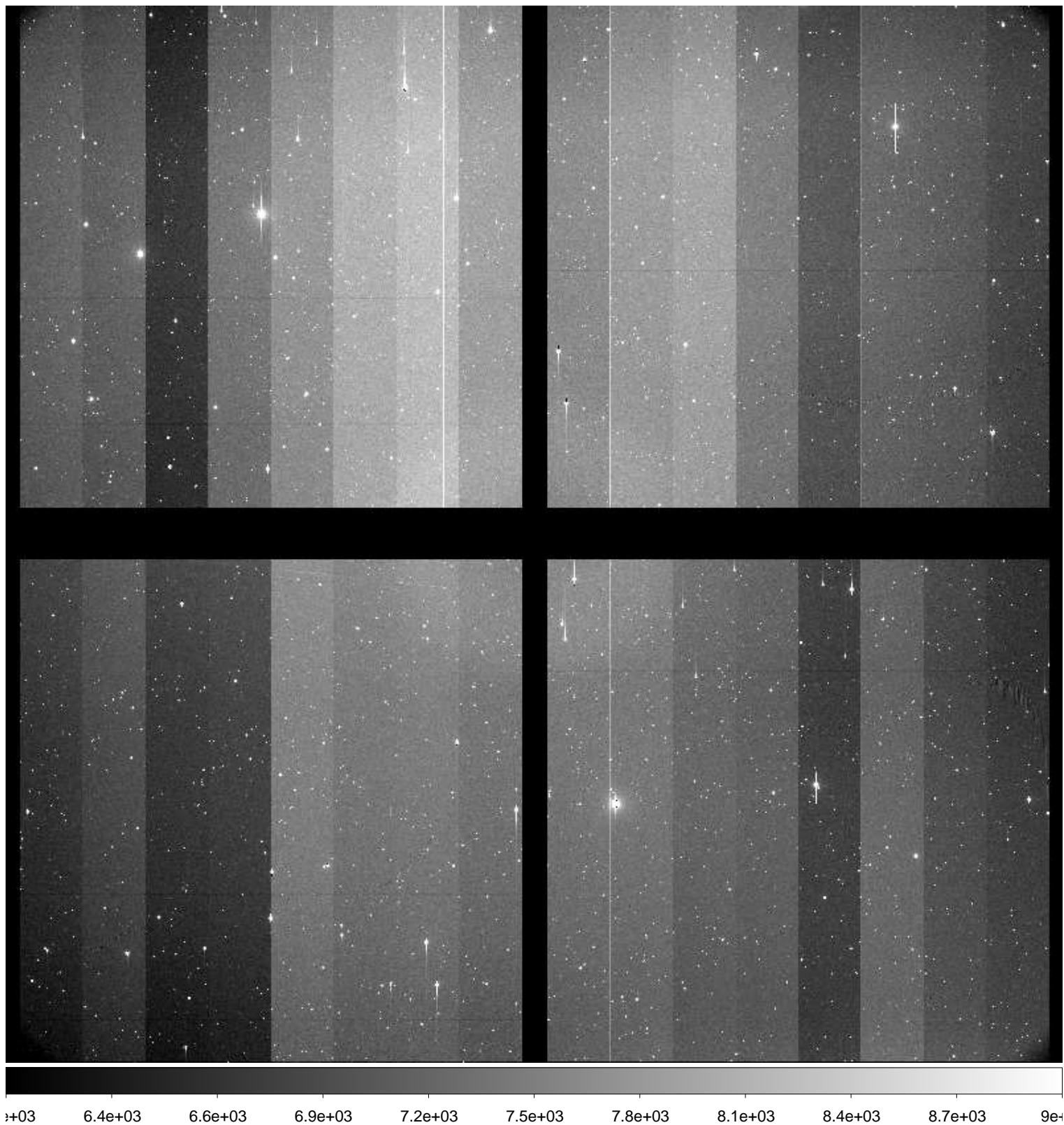

File Name : **xkmta.20161211.037200.fits** # 143 / 178 #
Project ID : NEO
Image Type : OBJECT
Object Name : **S09128-OC**
RA : 08:34:51.620
DEC : +09:00:00.10
Exposure Time : 250
Airmass : 1.58
Sidereal Time : 06:25:33
Filter ID : R
Observation Date : 2016-12-11T15:06:23
CCD Temperature : -103.83

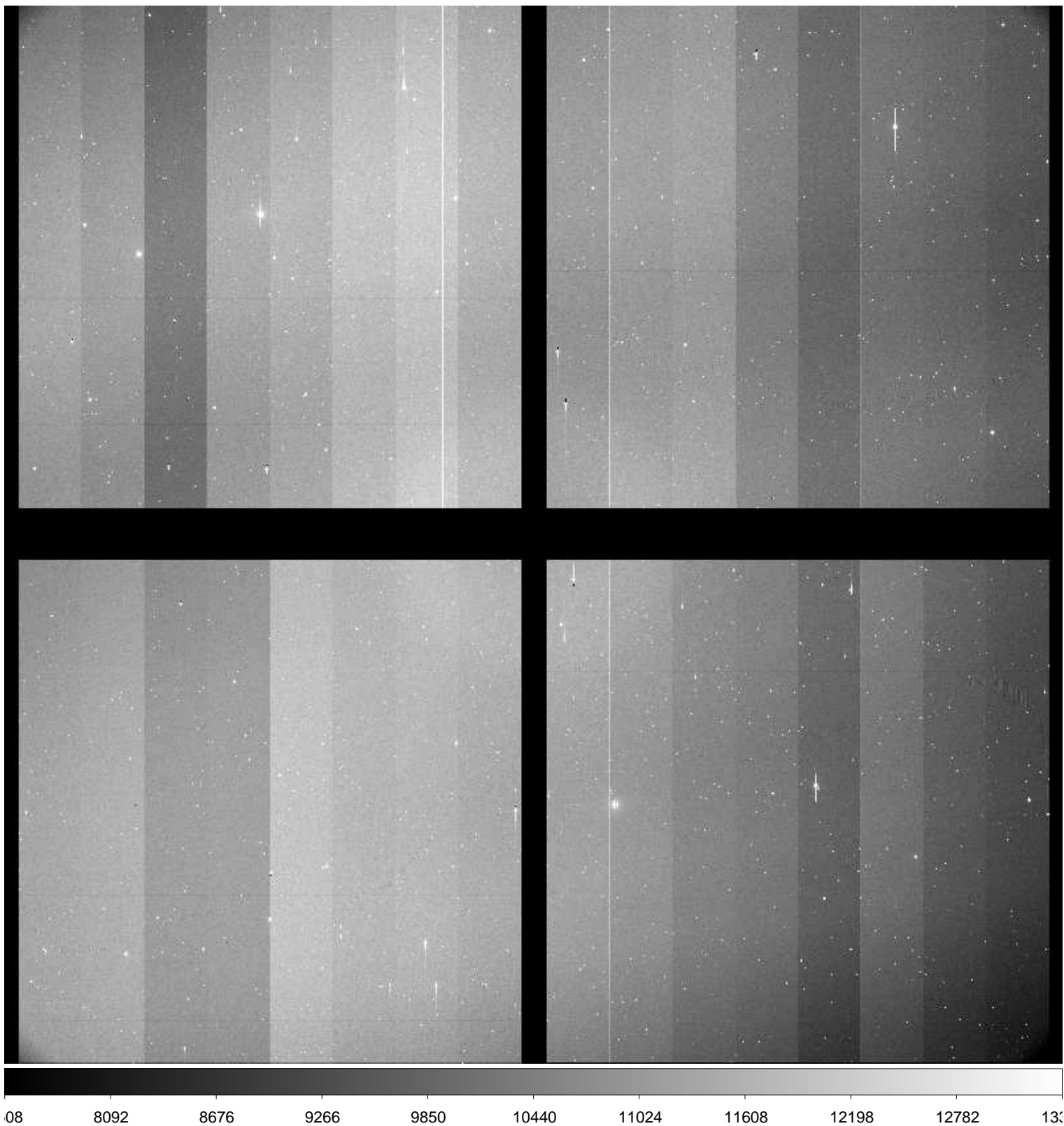

File Name : **xkmta.20161211.037201.fits** # 144 / 178 #
Project ID : NEO
Image Type : OBJECT
Object Name : **S81333-OC**
RA : 04:35:17.560
DEC : -68:59:59.80
Exposure Time : 105
Airmass : 1.33
Sidereal Time : 06:33:29
Filter ID : R
Observation Date : 2016-12-11T15:14:18
CCD Temperature : -103.97

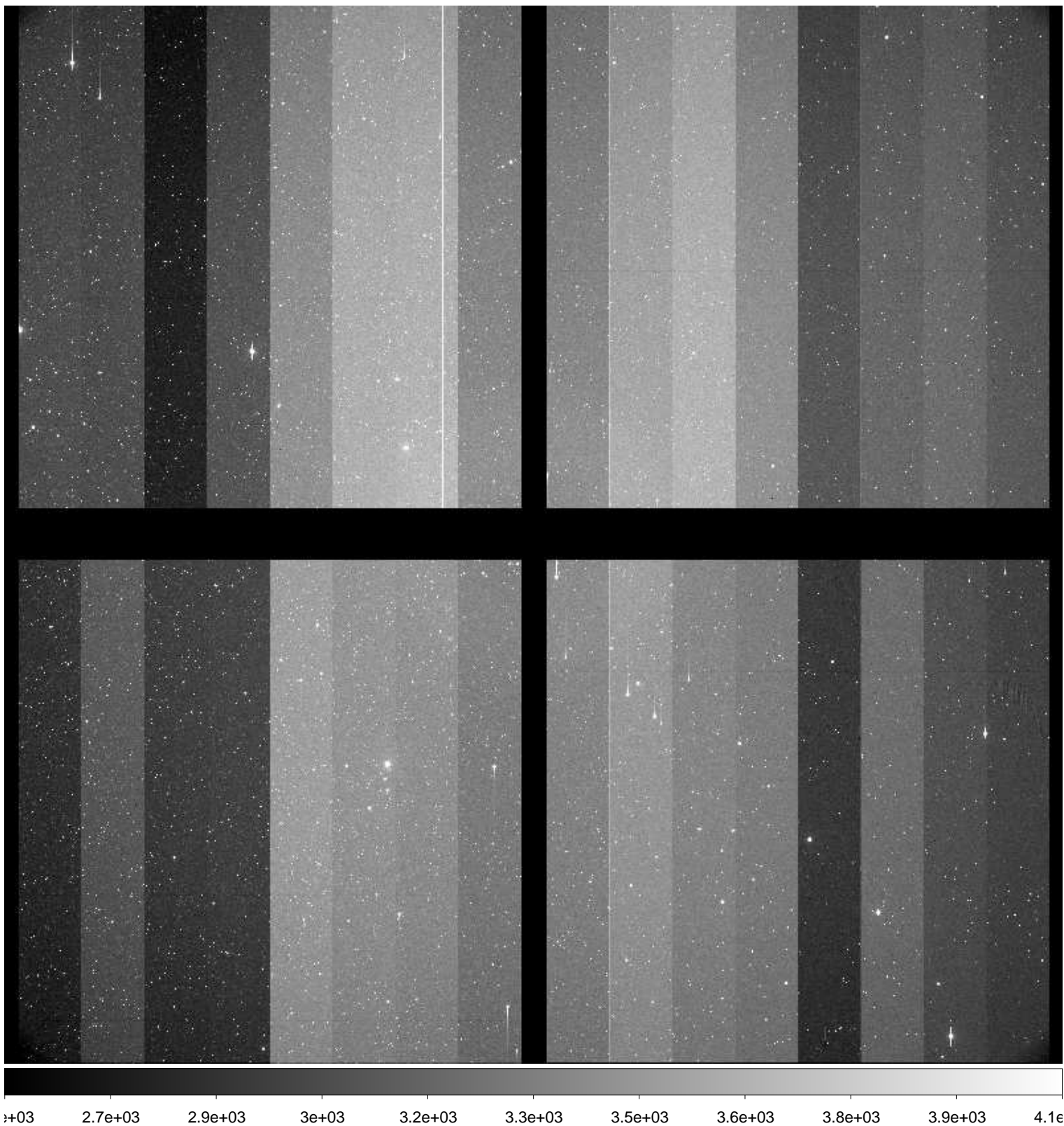

File Name : **xkmta.20161211.037202.fits** # 145 / 178 #
Project ID : NEO
Image Type : OBJECT
Object Name : **S81333-OC**
RA : 04:35:17.550
DEC : -68:59:59.80
Exposure Time : 105
Airmass : 1.34
Sidereal Time : 06:36:11
Filter ID : R
Observation Date : 2016-12-11T15:17:00
CCD Temperature : -103.95

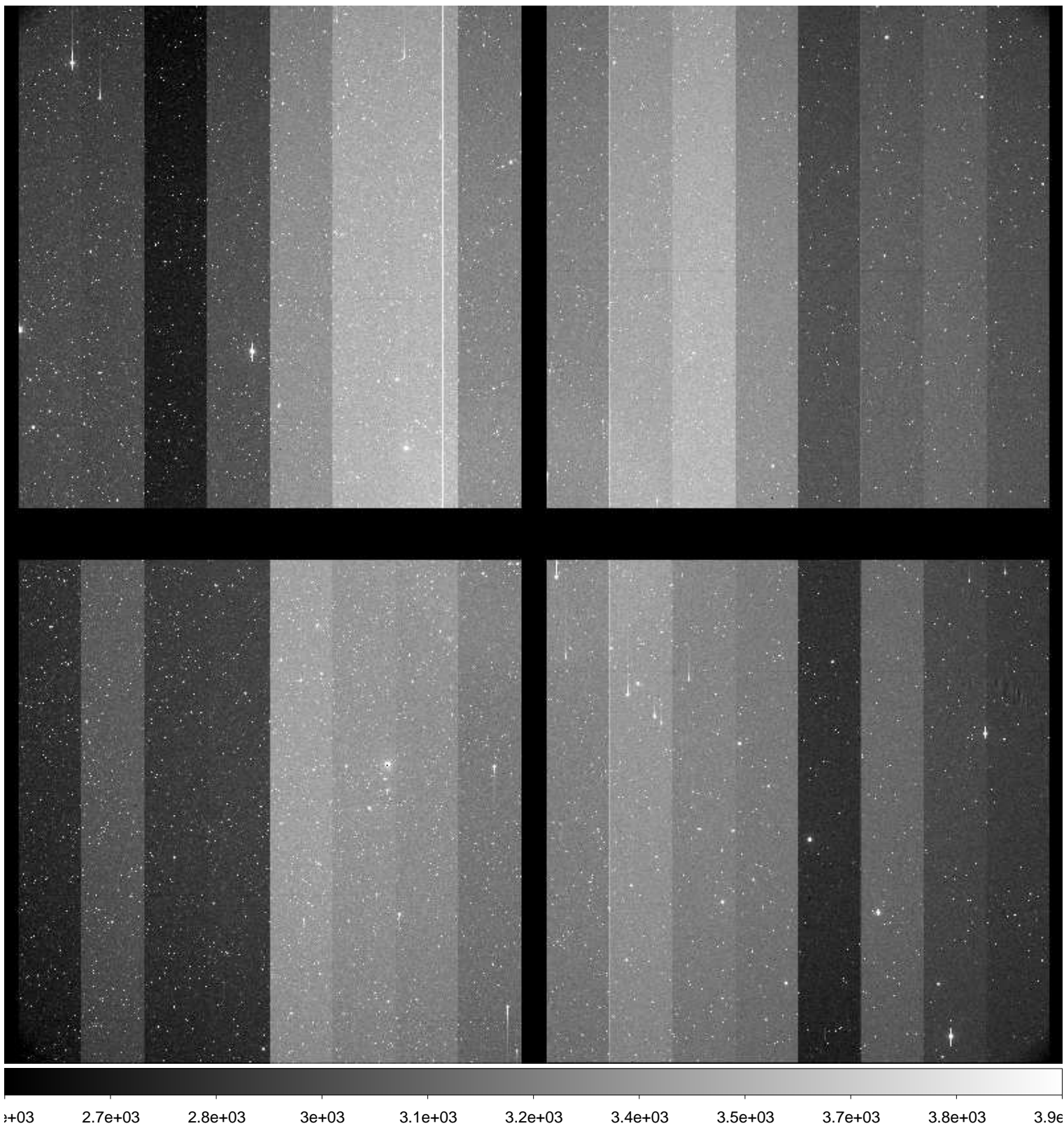

File Name : **xkmta.20161211.037203.fits** # 146 / 178 #
Project ID : NEO
Image Type : OBJECT
Object Name : **S81333-OC**
RA : 04:35:17.580
DEC : -68:59:59.90
Exposure Time : 105
Airmass : 1.34
Sidereal Time : 06:39:34
Filter ID : R
Observation Date : 2016-12-11T15:20:22
CCD Temperature : -103.85

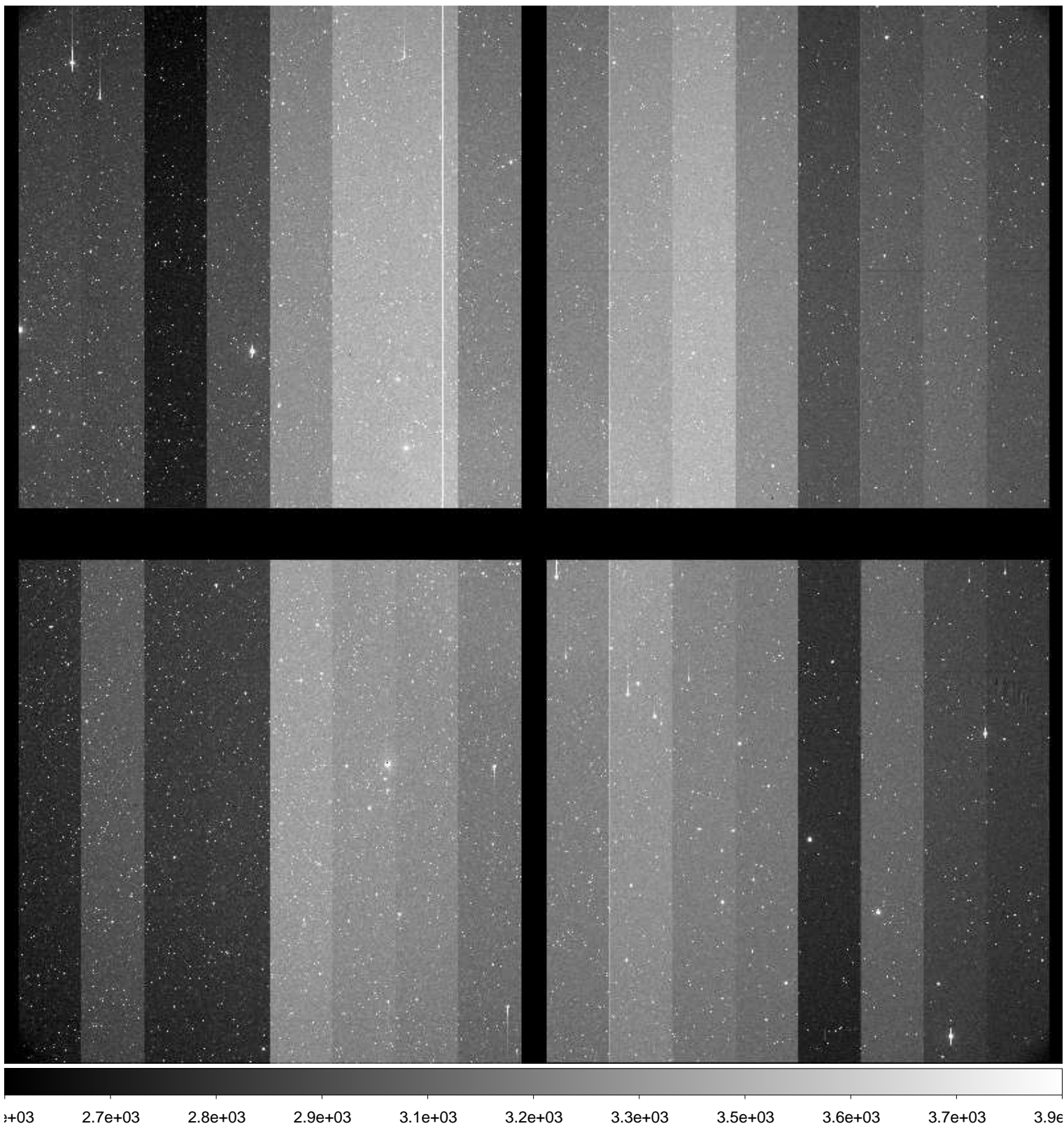

File Name : **xkmta.20161211.037204.fits** # 147 / 178 #
Project ID : NEO
Image Type : OBJECT
Object Name : **S09128-OC**
RA : 08:34:51.640
DEC : +09:00:00.00
Exposure Time : 250
Airmass : 1.49
Sidereal Time : 06:45:40
Filter ID : R
Observation Date : 2016-12-11T15:26:28
CCD Temperature : -103.7

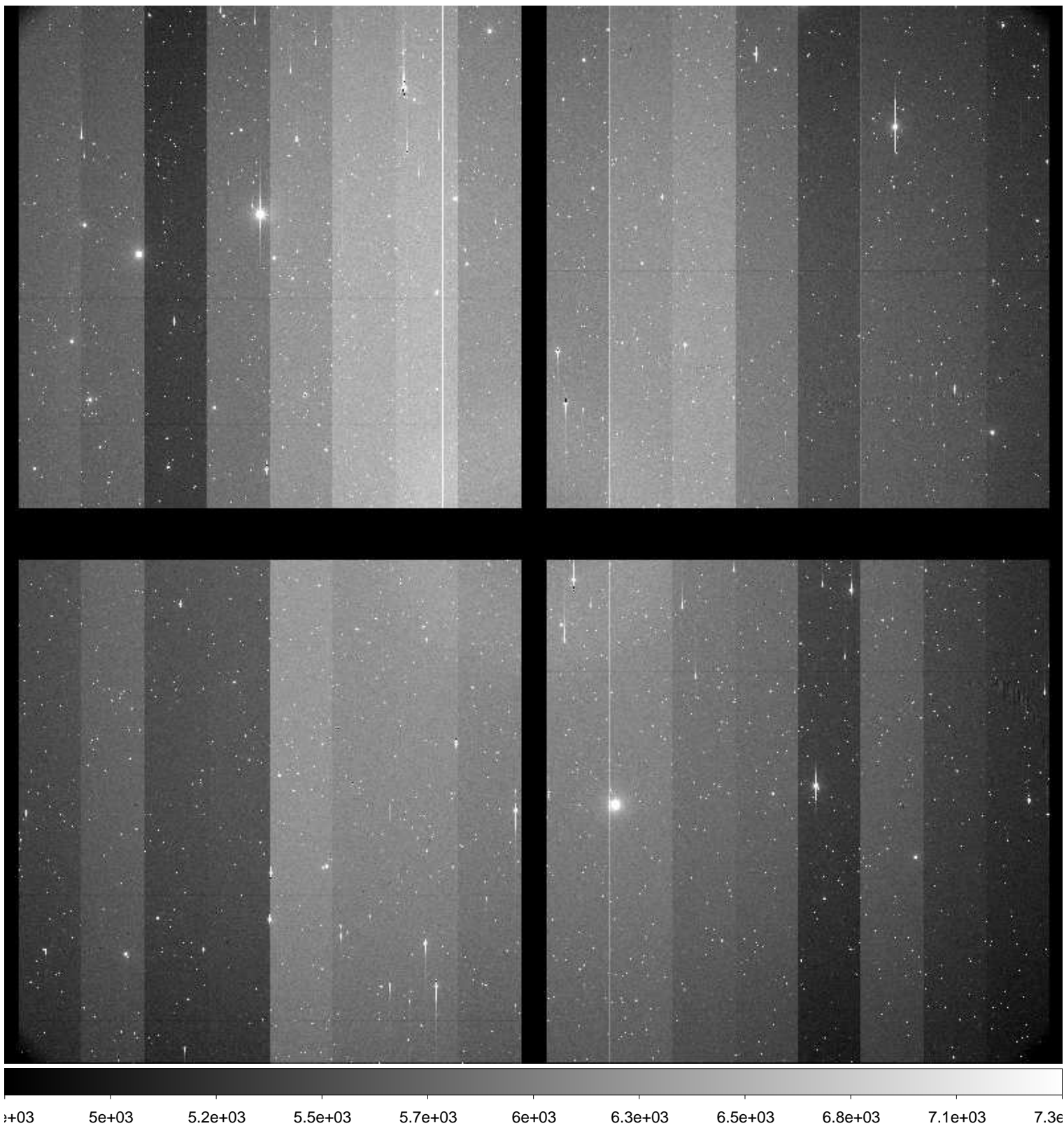

File Name : **xkmta.20161211.037205.fits** # 148 / 178 #
Project ID : NEO
Image Type : OBJECT
Object Name : **S09128-OC**
RA : 08:34:51.620
DEC : +09:00:00.00
Exposure Time : 250
Airmass : 1.47
Sidereal Time : 06:50:46
Filter ID : R
Observation Date : 2016-12-11T15:31:34
CCD Temperature : -103.8

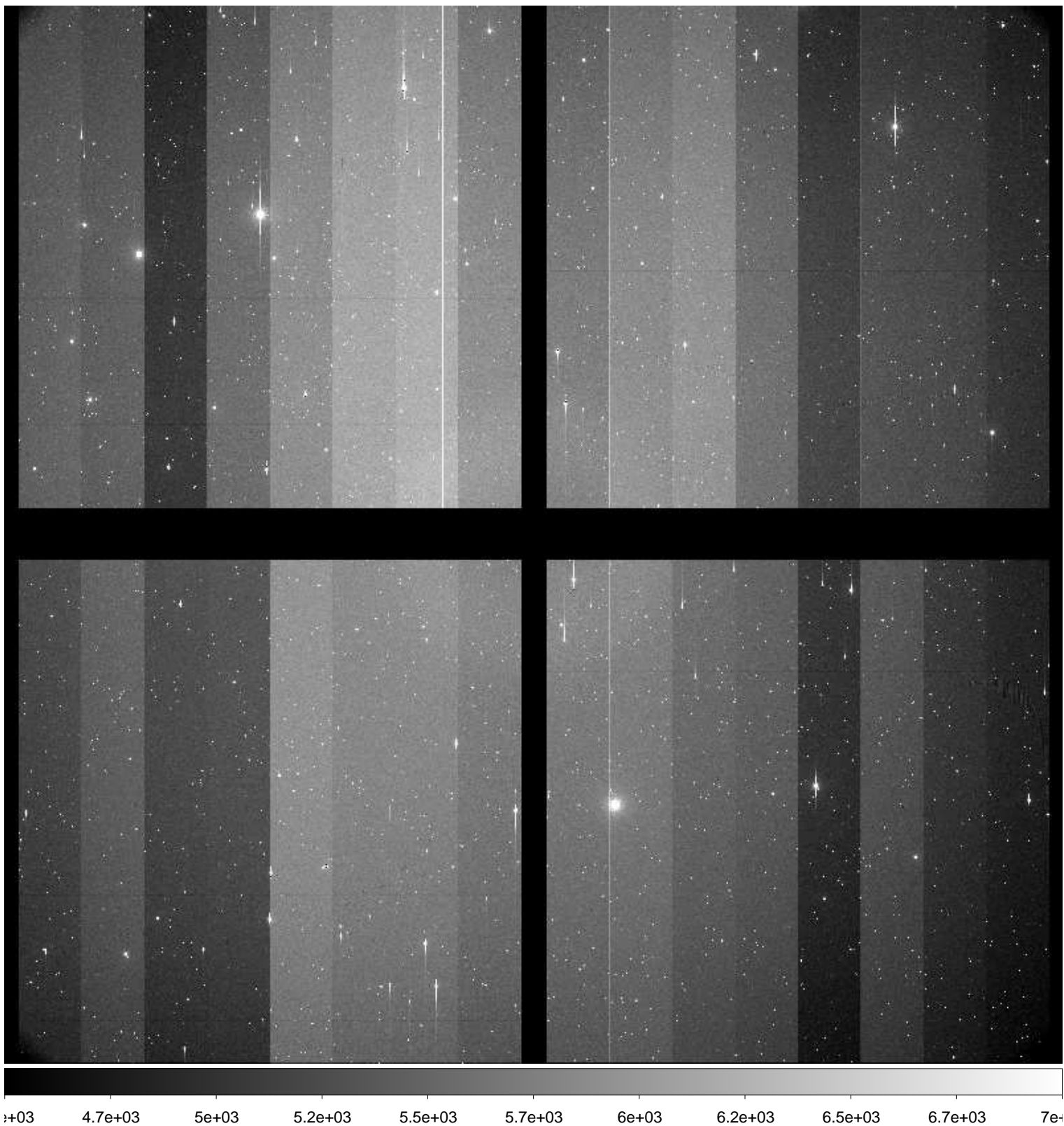

File Name : **xkmta.20161211.037206.fits** # 149 / 178 #
Project ID : NEO
Image Type : OBJECT
Object Name : **S09128-OC**
RA : 08:34:51.500
DEC : +08:59:59.50
Exposure Time : 250
Airmass : 1.45
Sidereal Time : 06:56:39
Filter ID : R
Observation Date : 2016-12-11T15:37:26
CCD Temperature : -103.97

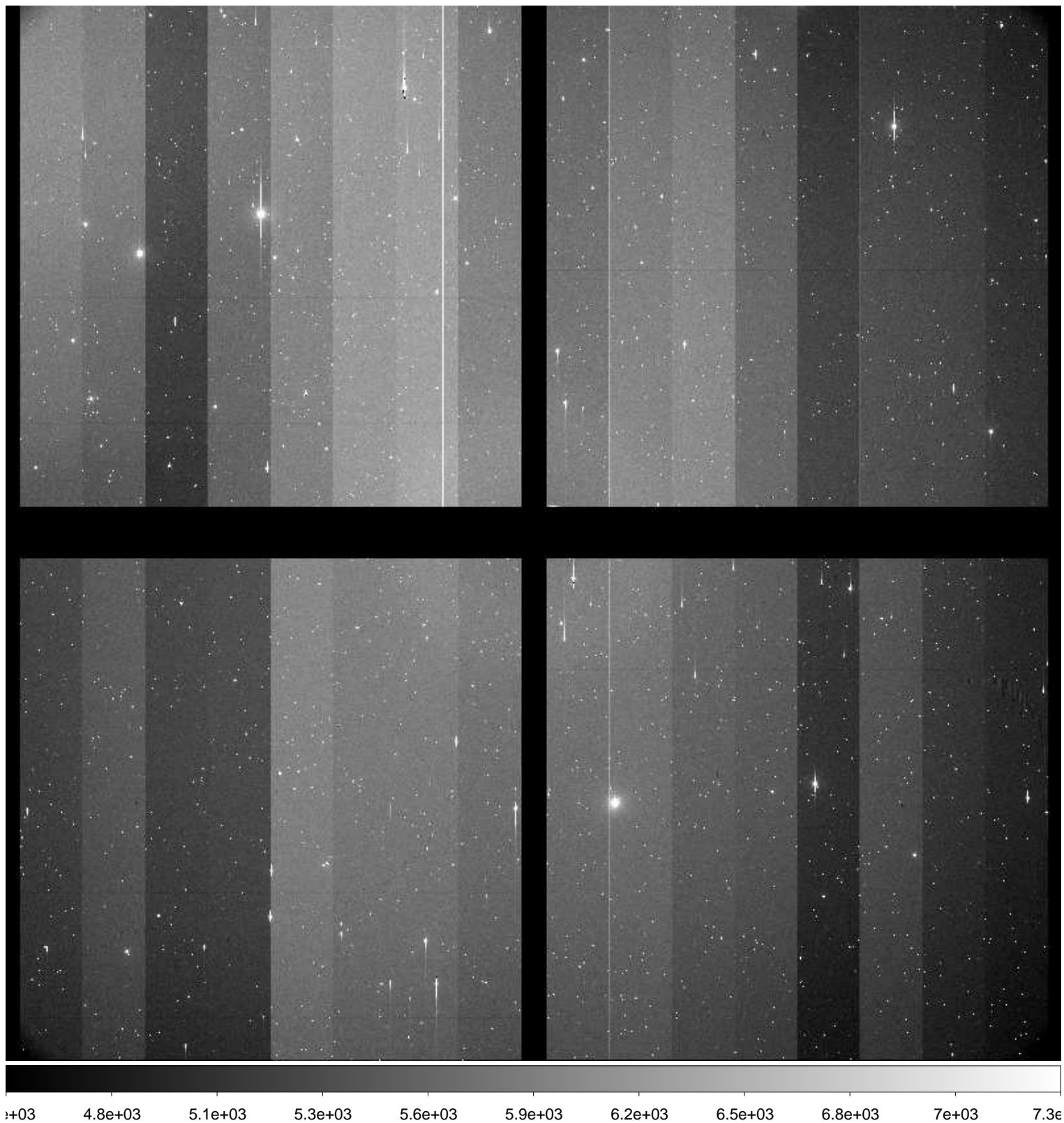

File Name : **xkmta.20161211.037207.fits** # 150 / 178 #
Project ID : NEO
Image Type : OBJECT
Object Name : **S09128-OC**
RA : 08:34:51.620
DEC : +09:00:00.00
Exposure Time : 250
Airmass : 1.44
Sidereal Time : 07:01:48
Filter ID : R
Observation Date : 2016-12-11T15:42:45
CCD Temperature : -104.02

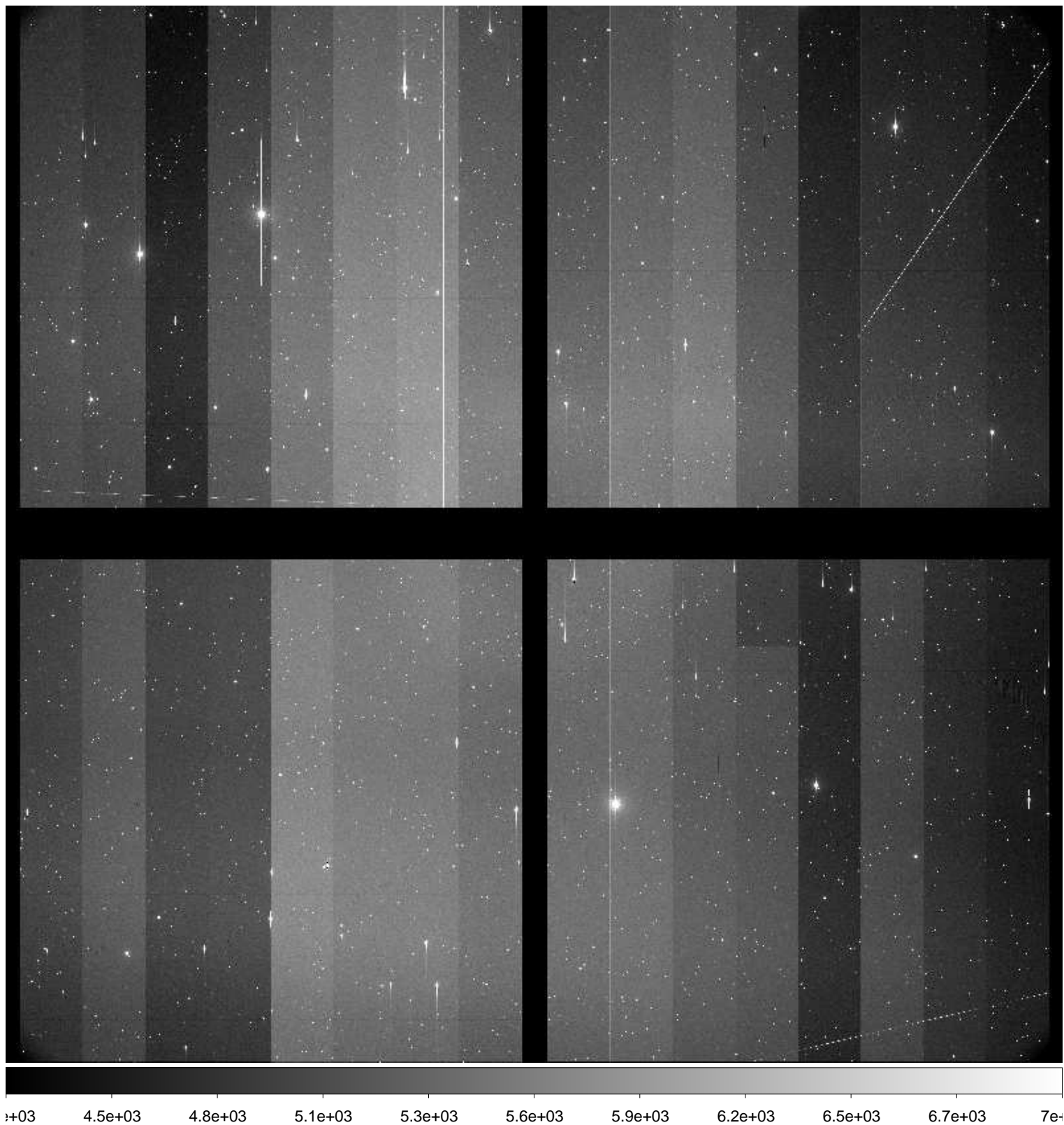

File Name : **xkmta.20161211.037208.fits** # 151 / 178 #
Project ID : NEO
Image Type : OBJECT
Object Name : **S09128-OC**
RA : 08:34:51.630
DEC : +08:59:59.90
Exposure Time : 250
Airmass : 1.42
Sidereal Time : 07:07:15
Filter ID : R
Observation Date : 2016-12-11T15:47:59
CCD Temperature : -104.07

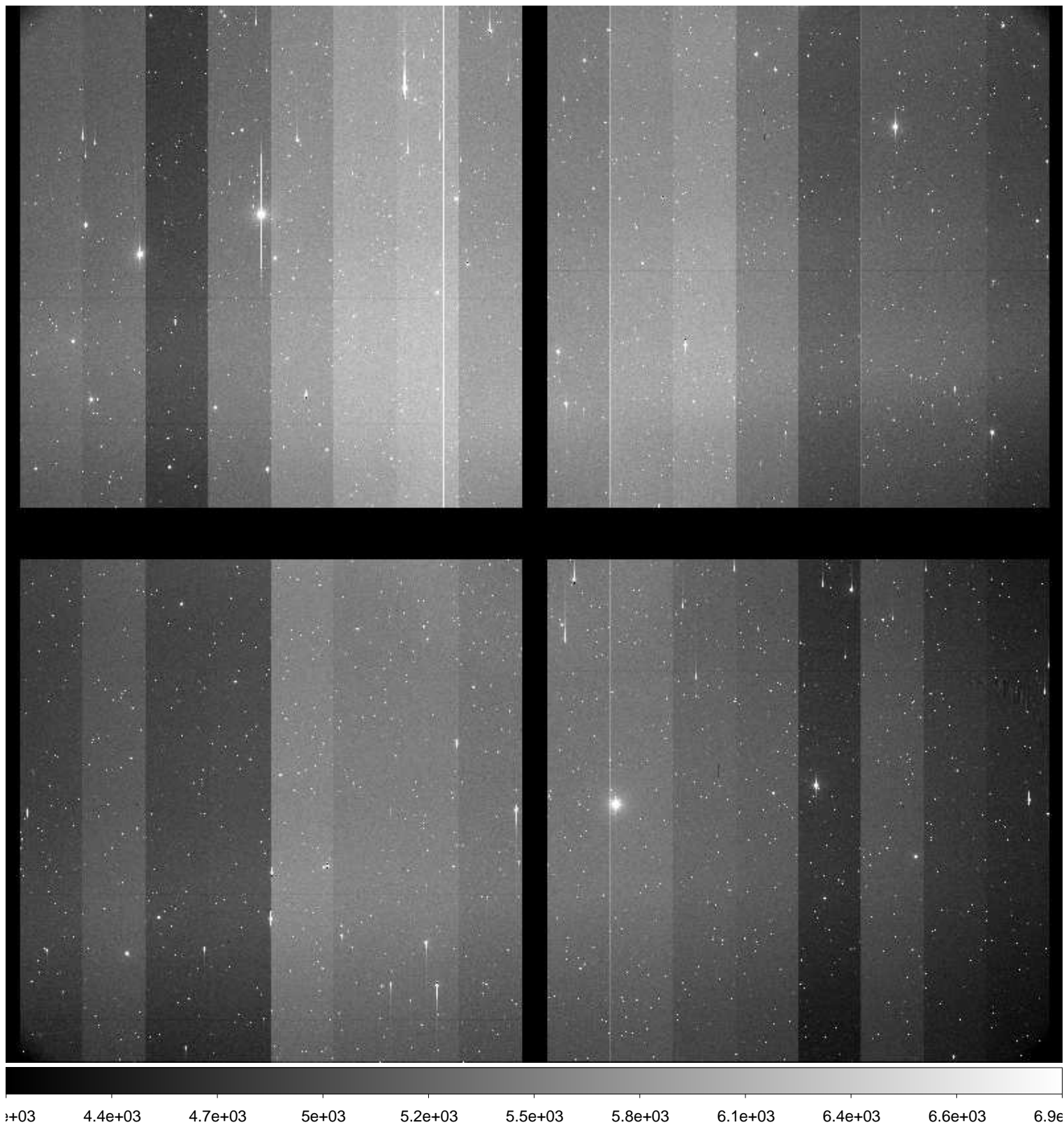

File Name : **xkmta.20161211.037209.fits** # 152 / 178 #
Project ID : NEO
Image Type : OBJECT
Object Name : **S09128-OC**
RA : 08:34:51.610
DEC : +09:00:00.00
Exposure Time : 250
Airmass : 1.41
Sidereal Time : 07:12:32
Filter ID : R
Observation Date : 2016-12-11T15:53:27
CCD Temperature : -104.08

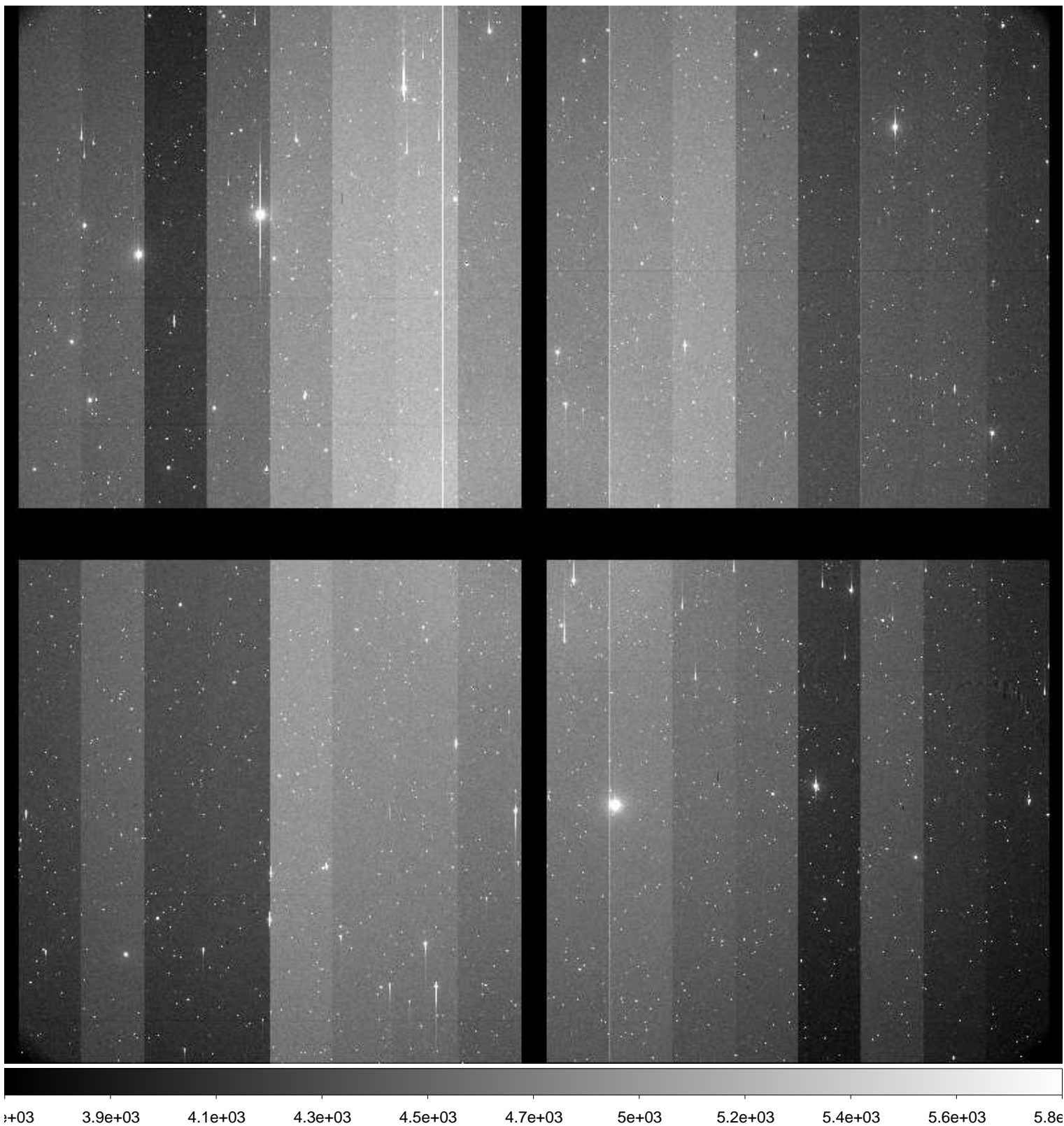

File Name : **xkmta.20161211.037210.fits** # 153 / 178 #
Project ID : NEO
Image Type : OBJECT
Object Name : **S10158-OC**
RA : 10:23:59.950
DEC : -01:00:00.30
Exposure Time : 126
Airmass : 1.66
Sidereal Time : 07:20:04
Filter ID : R
Observation Date : 2016-12-11T16:00:46
CCD Temperature : -104.08

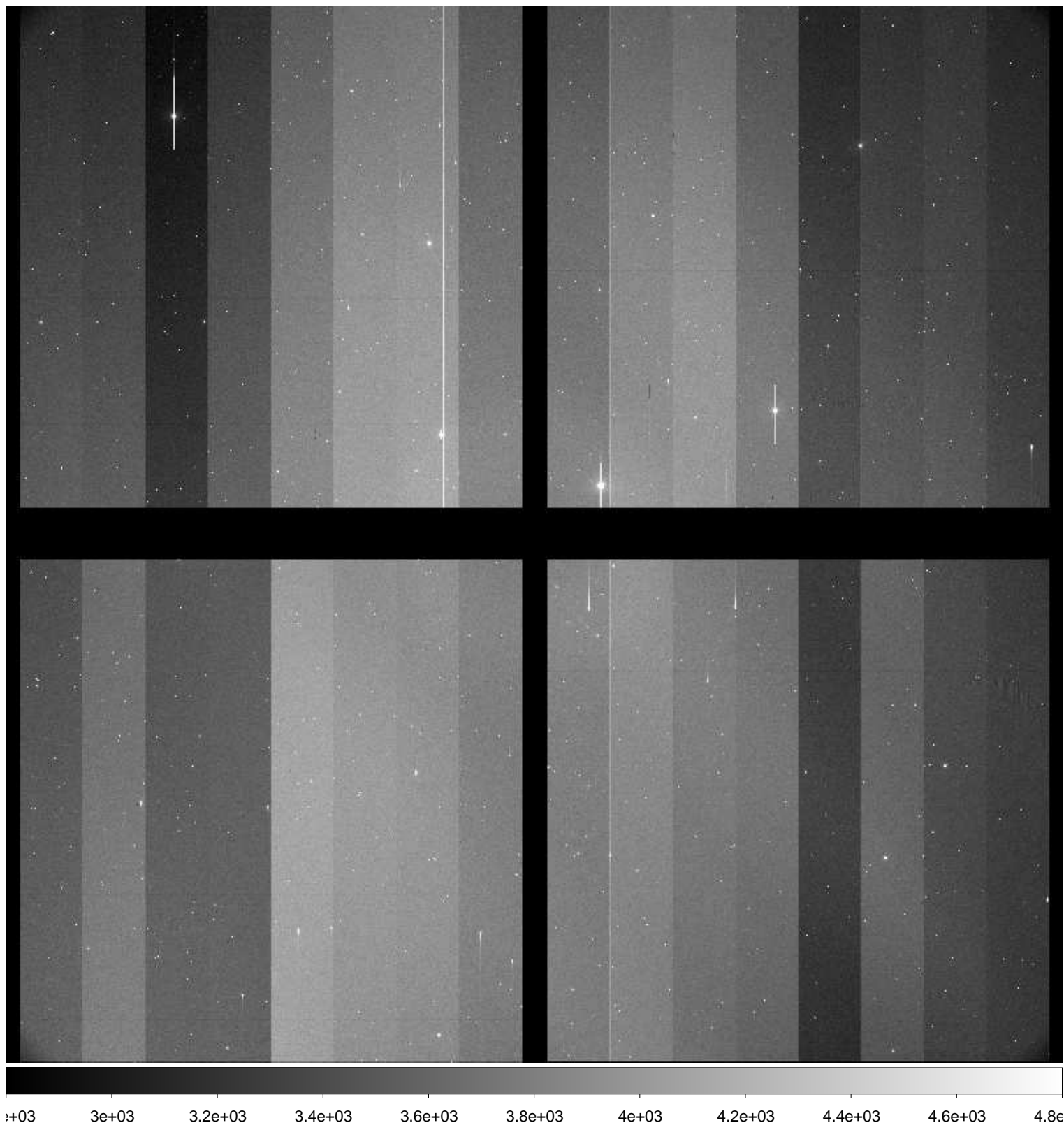

File Name : **xkmta.20161211.037211.fits** # 154 / 178 #
Project ID : NEO
Image Type : OBJECT
Object Name : **S10158-OC**
RA : 10:24:00.040
DEC : -00:59:59.90
Exposure Time : 126
Airmass : 1.64
Sidereal Time : 07:23:14
Filter ID : R
Observation Date : 2016-12-11T16:03:56
CCD Temperature : -104.1

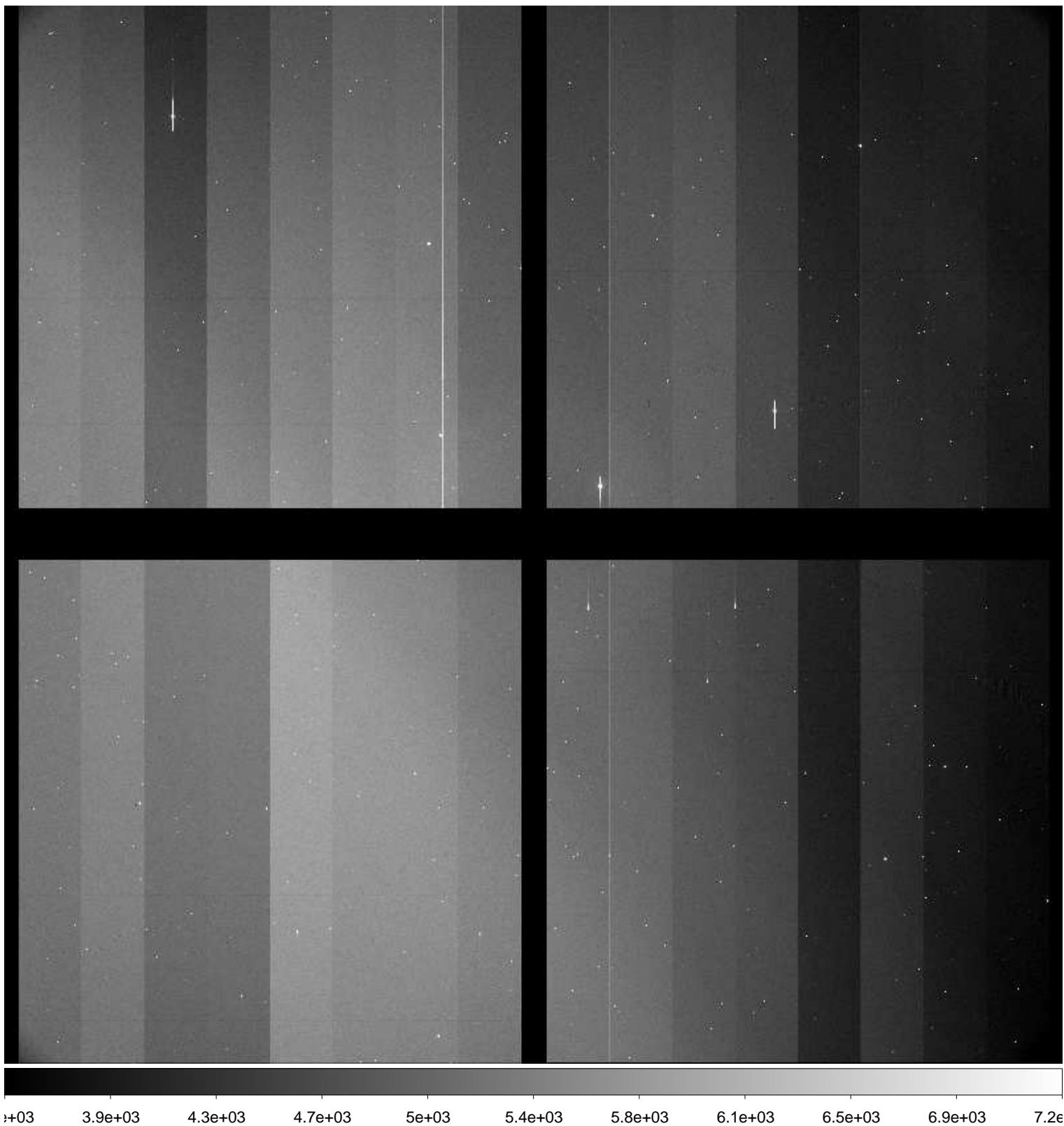

File Name : **xkmta.20161211.037212.fits** # 155 / 178 #
Project ID : NEO
Image Type : OBJECT
Object Name : **S10158-OC**
RA : 10:24:00.050
DEC : -00:59:59.80
Exposure Time : 126
Airmass : 1.61
Sidereal Time : 07:26:23
Filter ID : R
Observation Date : 2016-12-11T16:07:17
CCD Temperature : -104.09

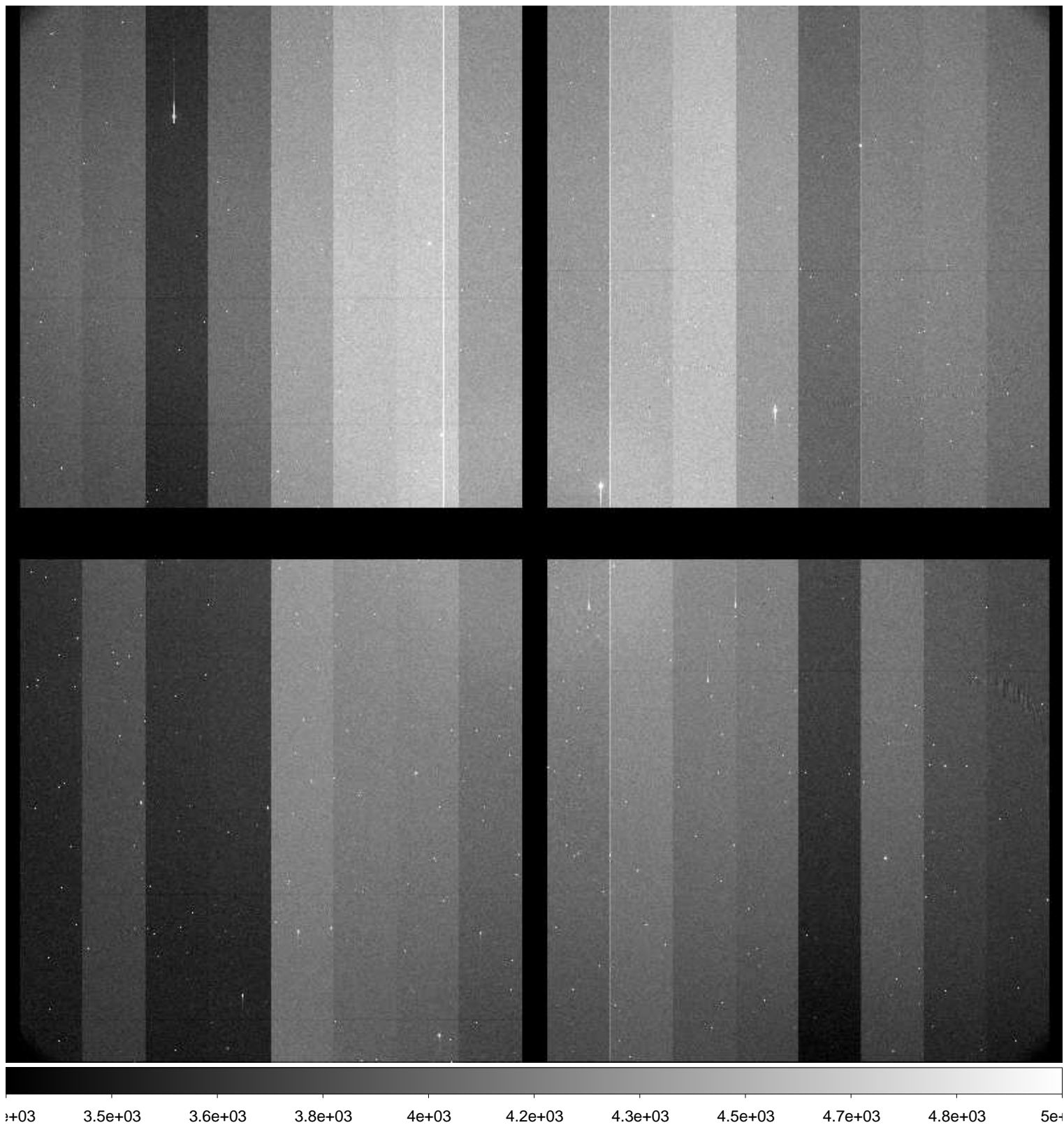

File Name : **xkmta.20161211.037213.fits** # 156 / 178 #
Project ID : NEO
Image Type : OBJECT
Object Name : **S10158-OC**
RA : 10:24:00.020
DEC : -00:59:59.90
Exposure Time : 126
Airmass : 1.59
Sidereal Time : 07:29:54
Filter ID : R
Observation Date : 2016-12-11T16:10:34
CCD Temperature : -104.11

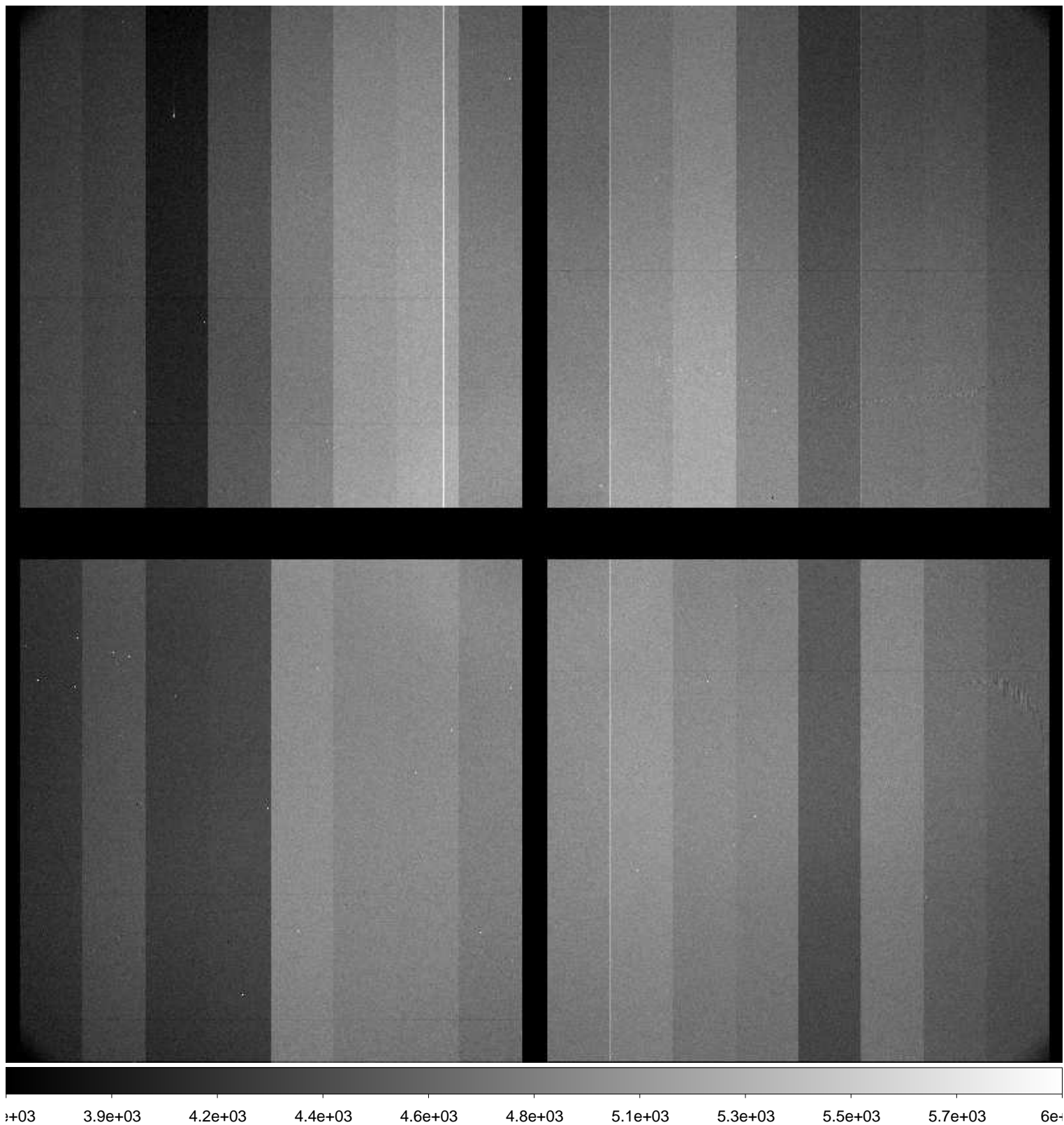

File Name : **xkmta.20161211.037214.fits** # 157 / 178 #
Project ID : NEO
Image Type : OBJECT
Object Name : **S09128-OC**
RA : 08:34:51.530
DEC : +08:59:59.90
Exposure Time : 250
Airmass : 1.36
Sidereal Time : 07:33:18
Filter ID : R
Observation Date : 2016-12-11T16:13:58
CCD Temperature : -104.11

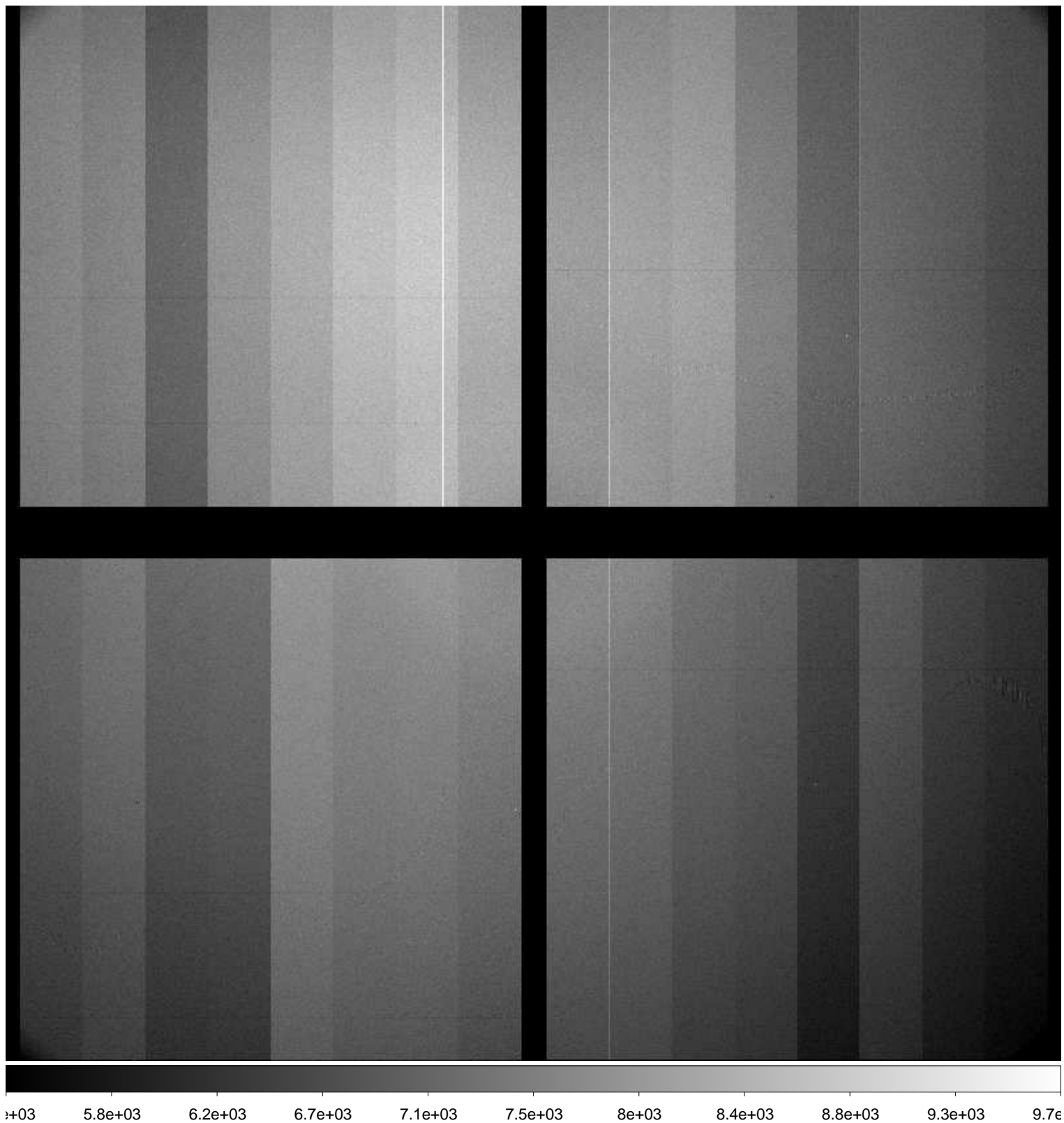

File Name : **xkmta.20161211.037215.fits** # 158 / 178 #
Project ID : ALL
Image Type : BIAS
Object Name : **bias**
RA : 09:09:17.100
DEC : +09:00:35.10
Exposure Time : 0
Airmass : 1.32
Sidereal Time : 08:34:53
Filter ID : R
Observation Date : 2016-12-11T17:15:23
CCD Temperature : -104.12

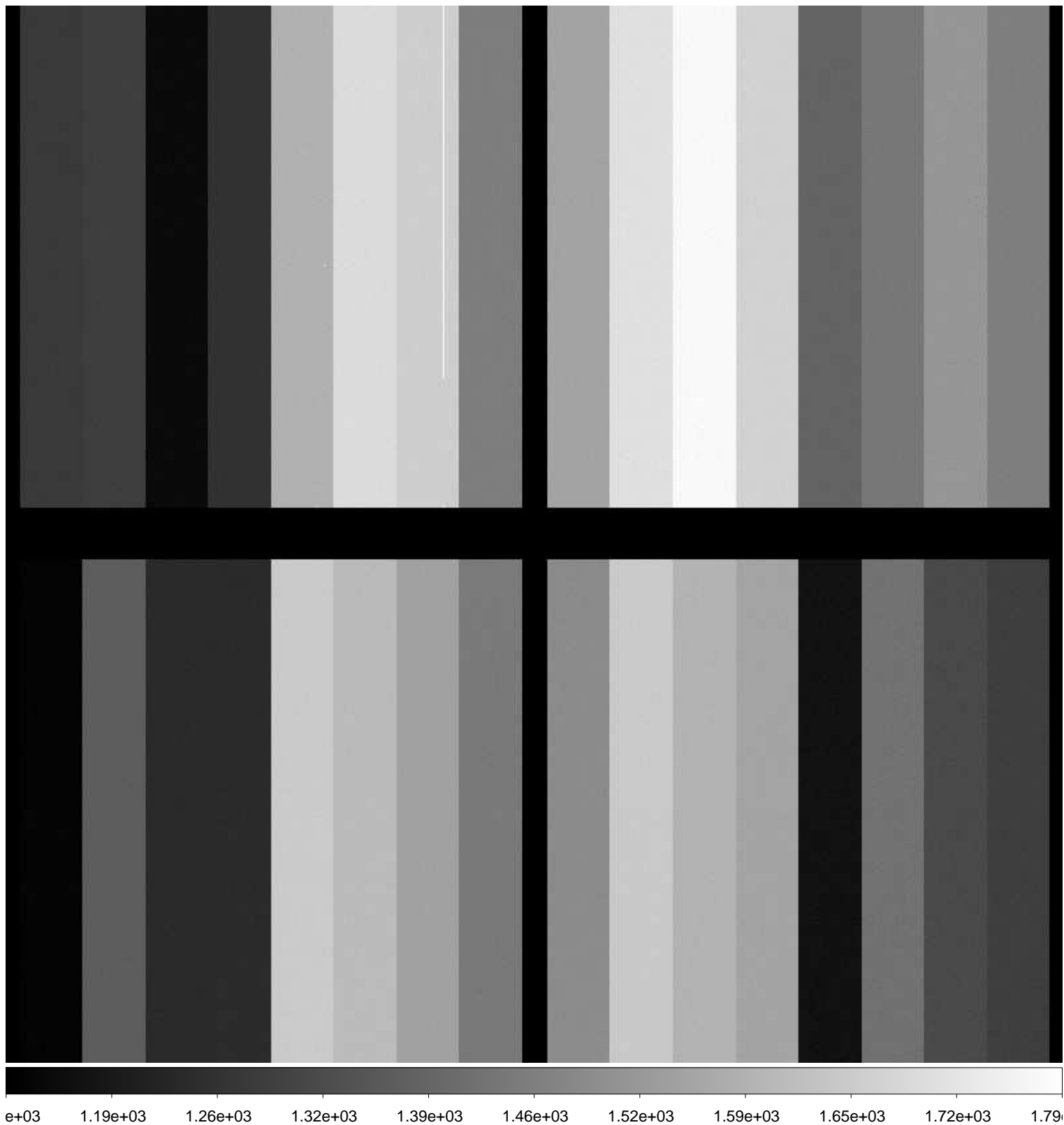

File Name : **xkmta.20161211.037216.fits** # 159 / 178 #
Project ID : ALL
Image Type : BIAS
Object Name : **bias**
RA : 09:10:14.440
DEC : +09:00:36.00
Exposure Time : 0
Airmass : 1.32
Sidereal Time : 08:35:50
Filter ID : R
Observation Date : 2016-12-11T17:16:20
CCD Temperature : -104.12

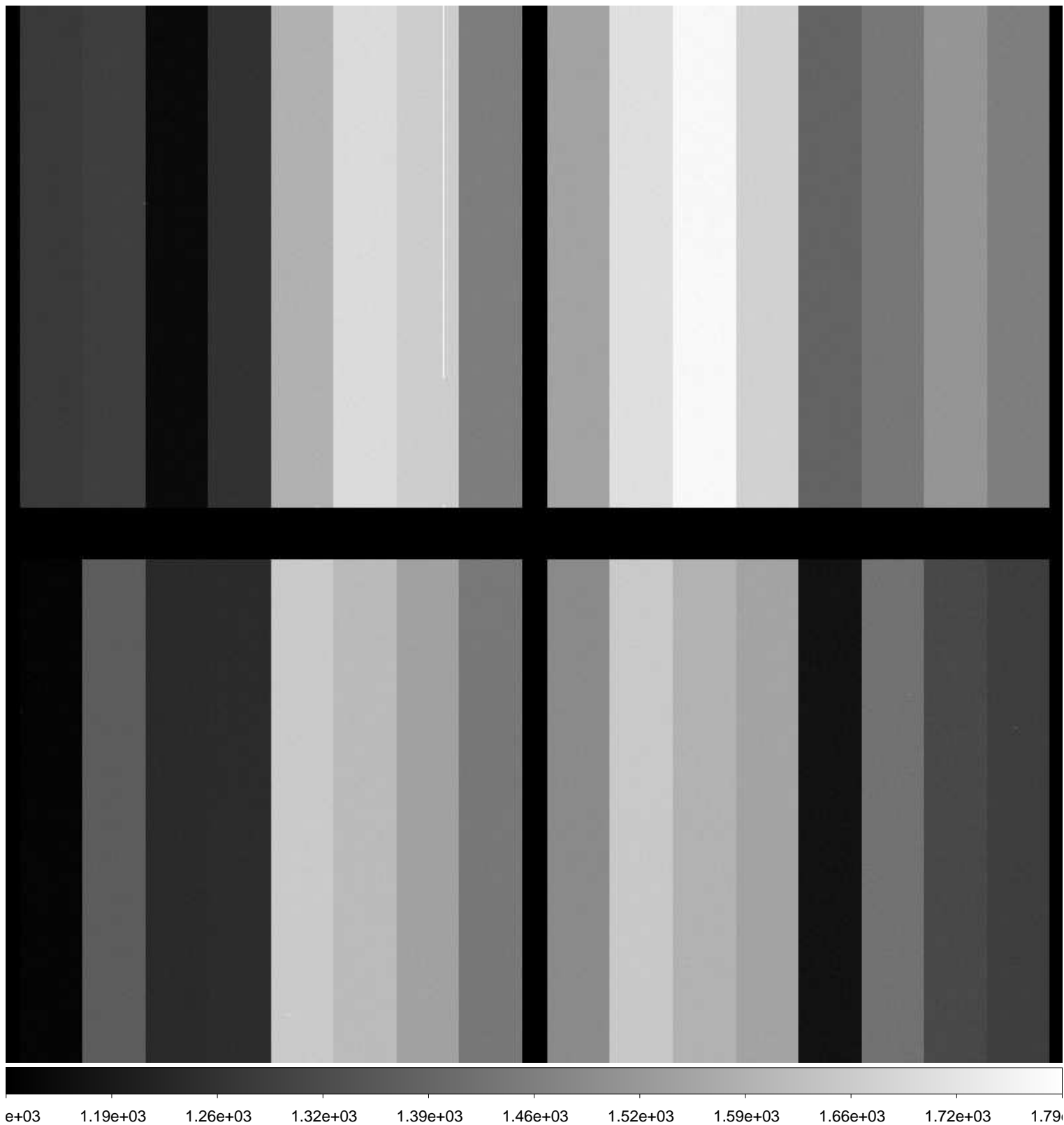

File Name : **xkmta.20161211.037217.fits** # 160 / 178 #
Project ID : ALL
Image Type : BIAS
Object Name : **bias**
RA : 09:11:11.700
DEC : +09:00:37.00
Exposure Time : 0
Airmass : 1.32
Sidereal Time : 08:36:47
Filter ID : R
Observation Date : 2016-12-11T17:17:17
CCD Temperature : -104.13

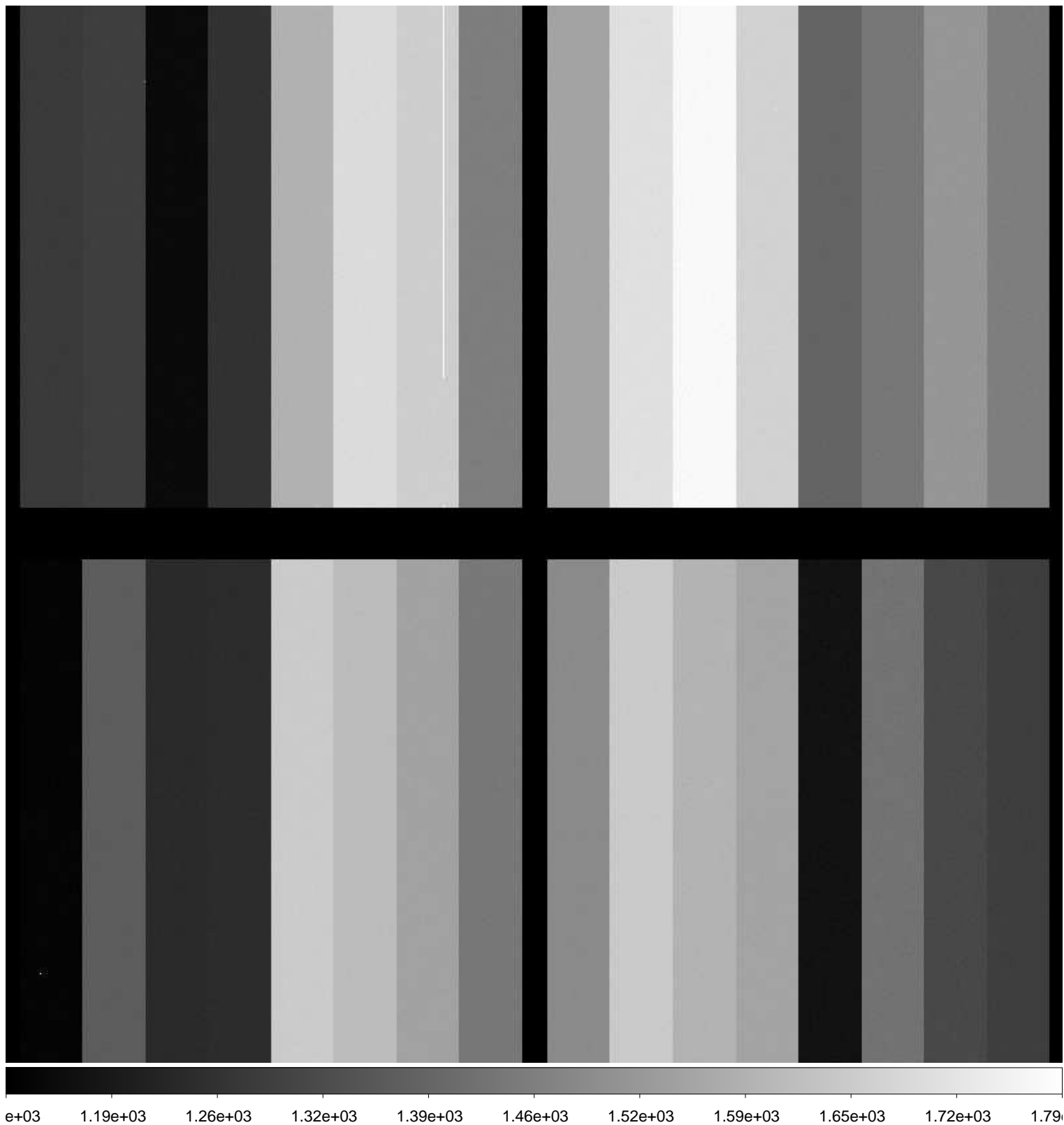

File Name : **xkmta.20161211.037218.fits** # 161 / 178 #
Project ID : ALL
Image Type : BIAS
Object Name : **bias**
RA : 09:12:07.090
DEC : +09:00:37.80
Exposure Time : 0
Airmass : 1.32
Sidereal Time : 08:37:43
Filter ID : R
Observation Date : 2016-12-11T17:18:14
CCD Temperature : -104.13

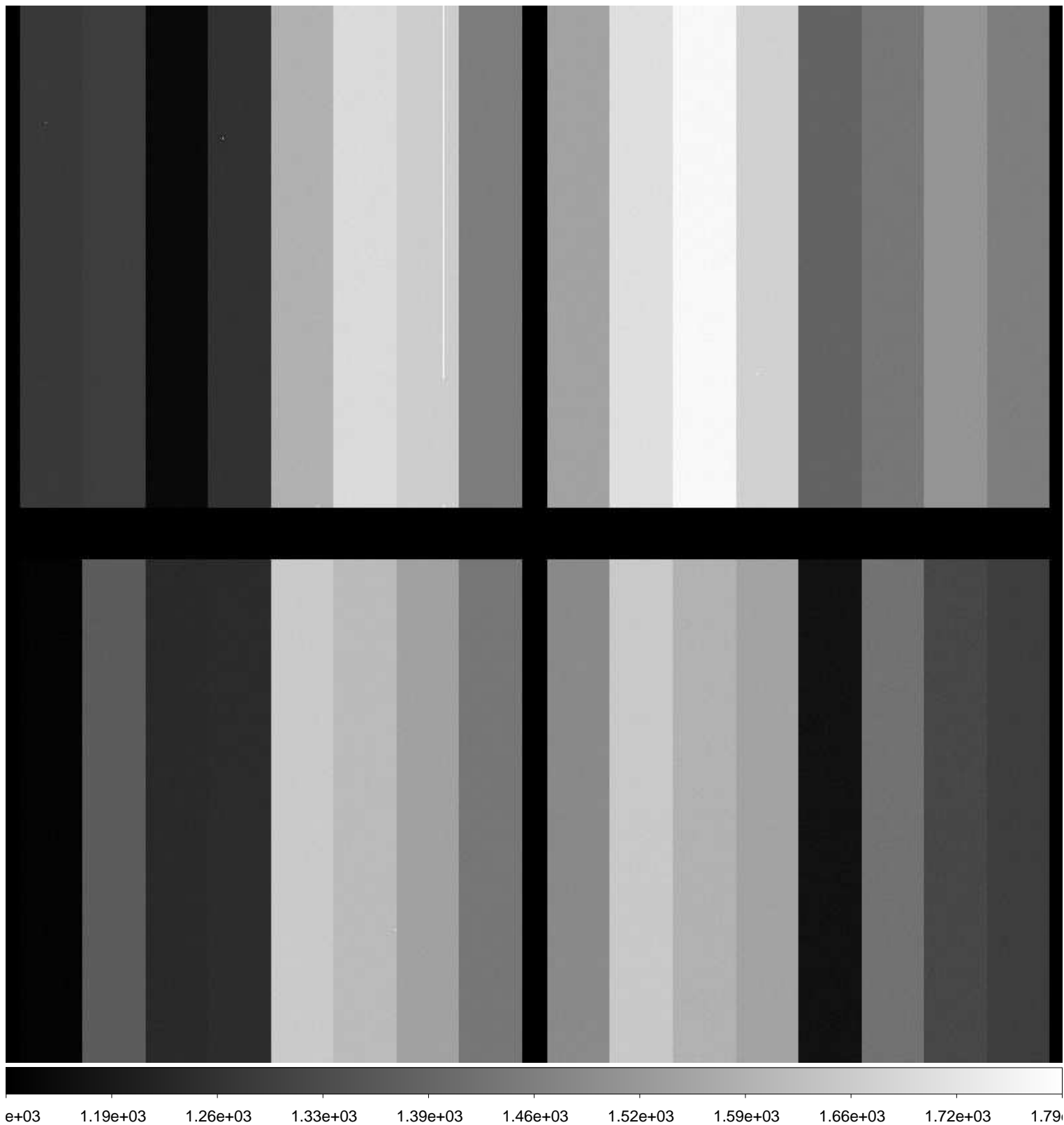

File Name : **xkmta.20161211.037219.fits** # 162 / 178 #
Project ID : ALL
Image Type : BIAS
Object Name : **bias**
RA : 09:13:05.450
DEC : +09:00:38.80
Exposure Time : 0
Airmass : 1.32
Sidereal Time : 08:38:41
Filter ID : R
Observation Date : 2016-12-11T17:19:10
CCD Temperature : -104.12

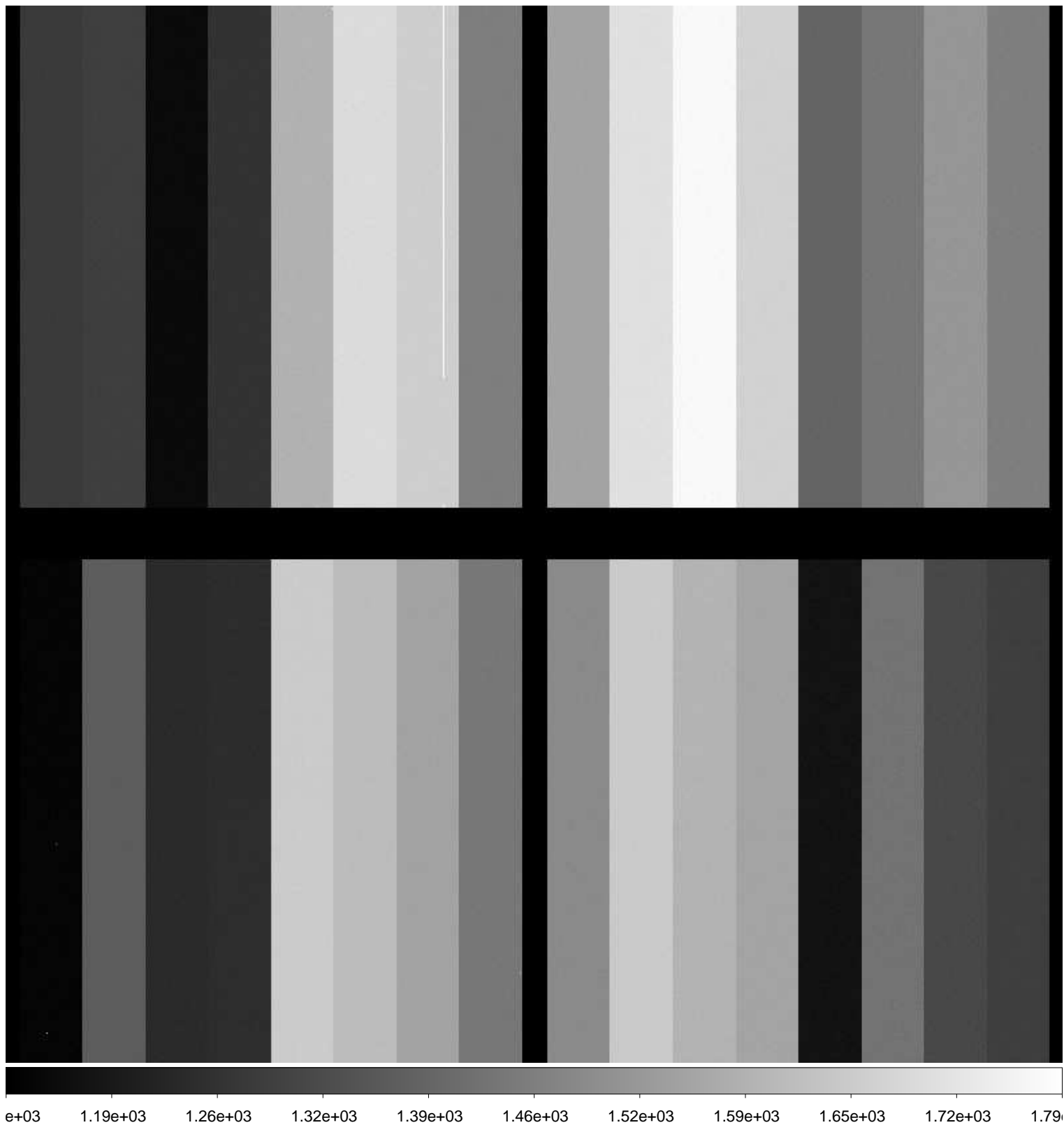

File Name : **xkmta.20161211.037220.fits** # 163 / 178 #
Project ID : ALL
Image Type : BIAS
Object Name : **bias**
RA : 09:14:02.070
DEC : +09:00:39.70
Exposure Time : 0
Airmass : 1.32
Sidereal Time : 08:39:38
Filter ID : R
Observation Date : 2016-12-11T17:20:20
CCD Temperature : -104.06

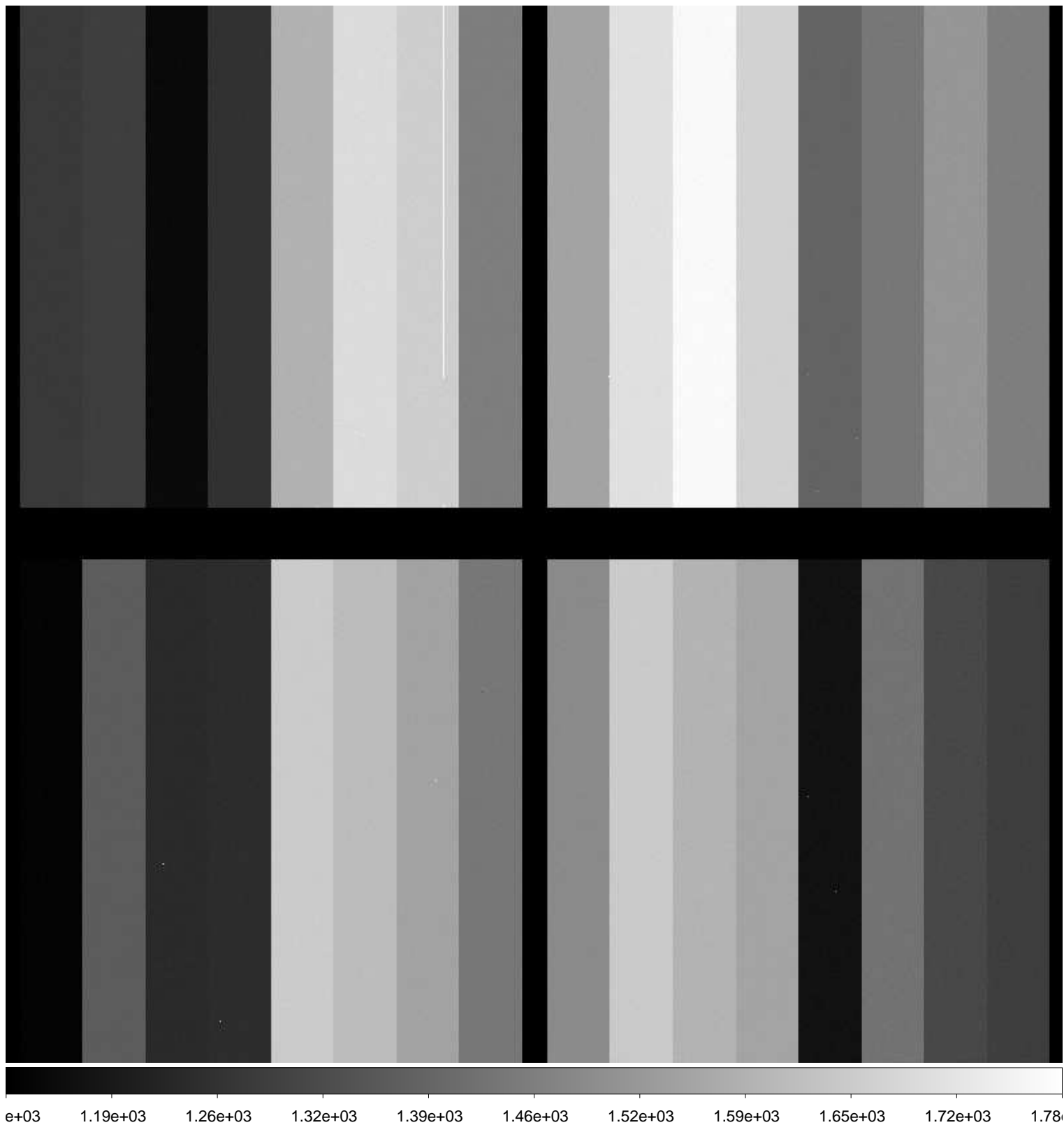

File Name : **xkmta.20161211.037221.fits** # 164 / 178 #
Project ID : ALL
Image Type : BIAS
Object Name : **bias**
RA : 09:15:10.450
DEC : +09:00:40.70
Exposure Time : 0
Airmass : 1.32
Sidereal Time : 08:40:46
Filter ID : R
Observation Date : 2016-12-11T17:21:16
CCD Temperature : -104.05

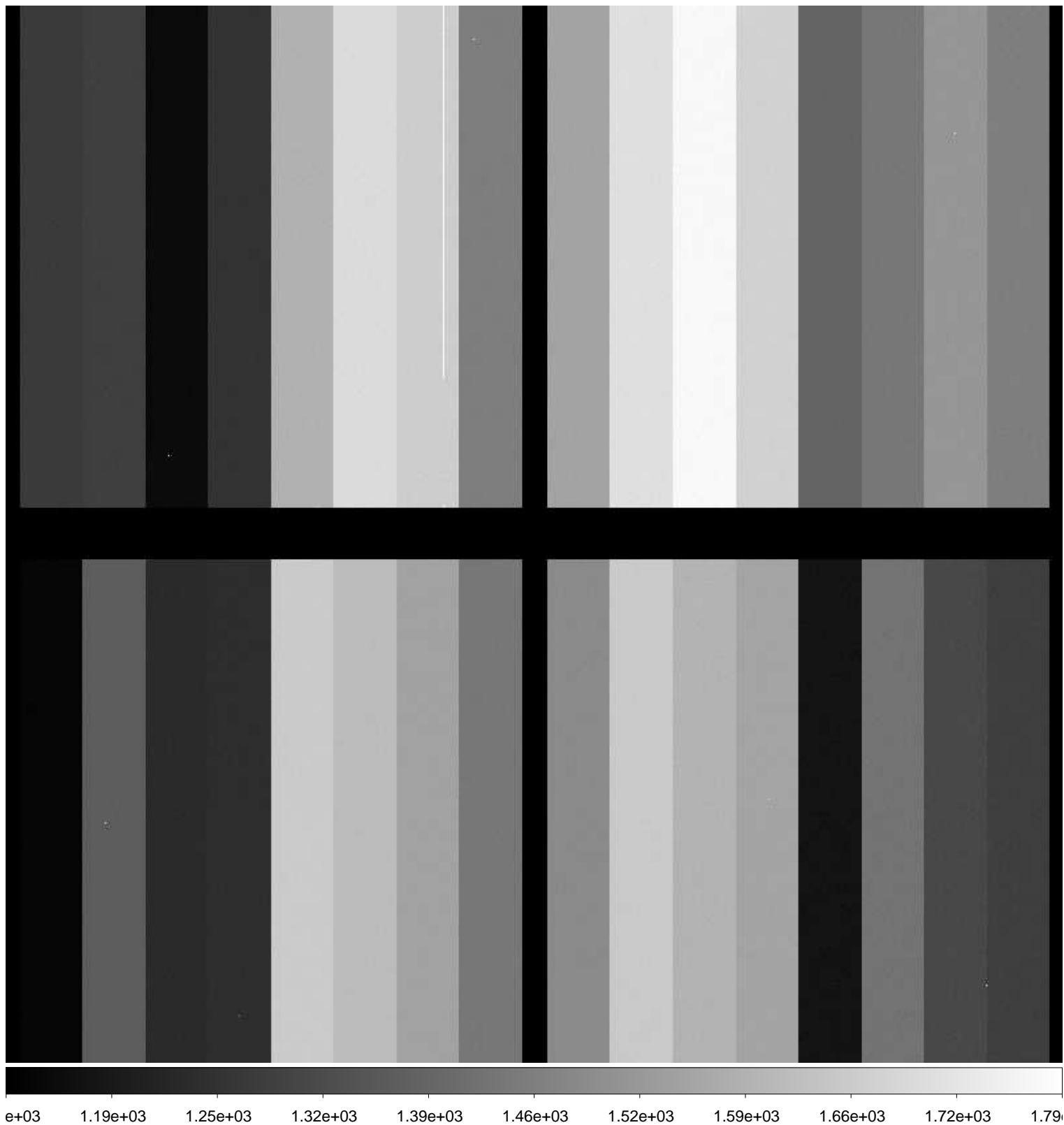

File Name : **xkmta.20161211.037222.fits** # 165 / 178 #
Project ID : ALL
Image Type : BIAS
Object Name : **bias**
RA : 09:16:13.210
DEC : +09:00:41.70
Exposure Time : 0
Airmass : 1.32
Sidereal Time : 08:41:48
Filter ID : R
Observation Date : 2016-12-11T17:22:17
CCD Temperature : -104.1

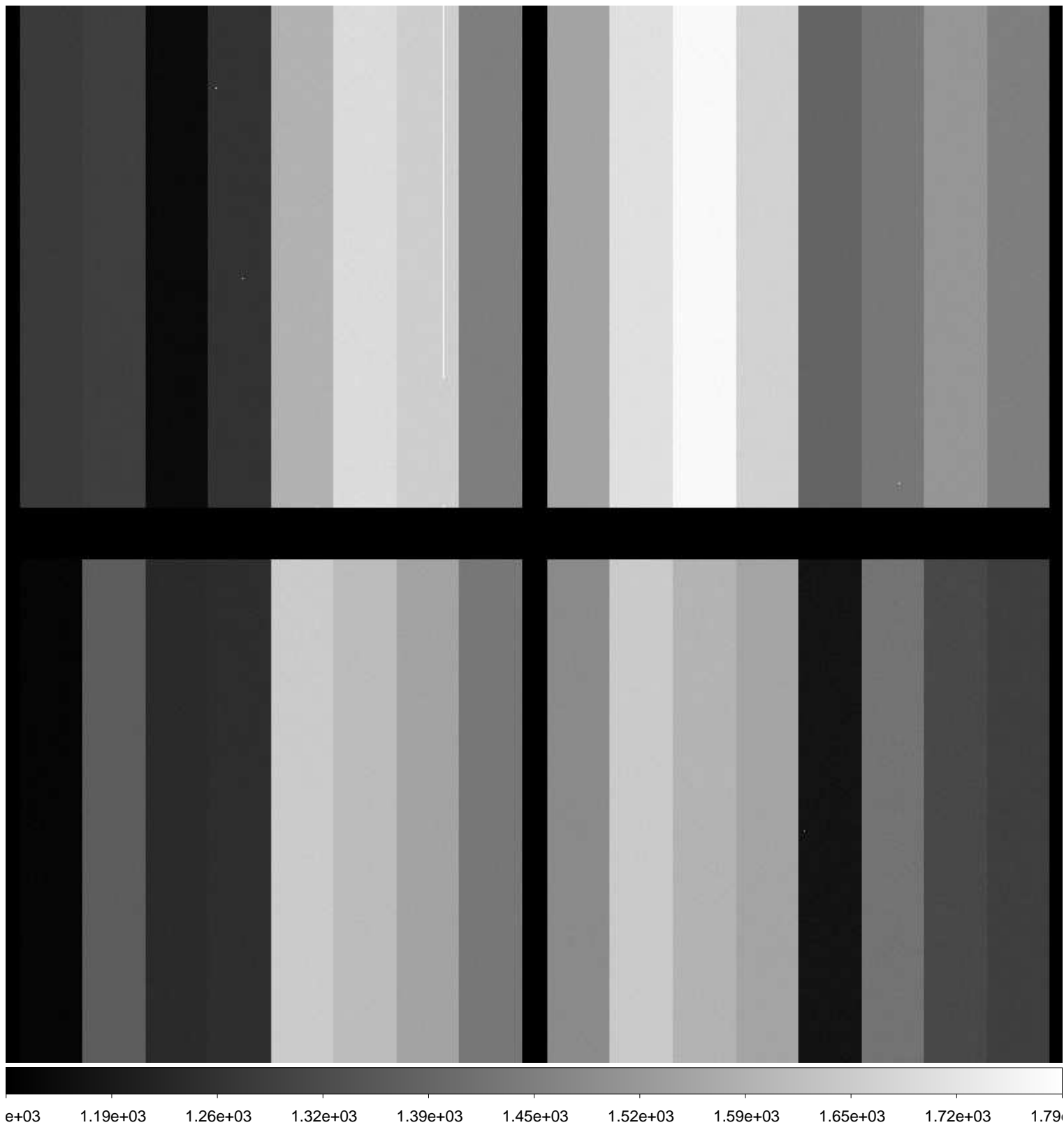

File Name : **xkmta.20161211.037223.fits** # 166 / 178 #
Project ID : ALL
Image Type : BIAS
Object Name : **bias**
RA : 09:17:10.130
DEC : +09:00:42.60
Exposure Time : 0
Airmass : 1.32
Sidereal Time : 08:42:46
Filter ID : R
Observation Date : 2016-12-11T17:23:27
CCD Temperature : -104.09

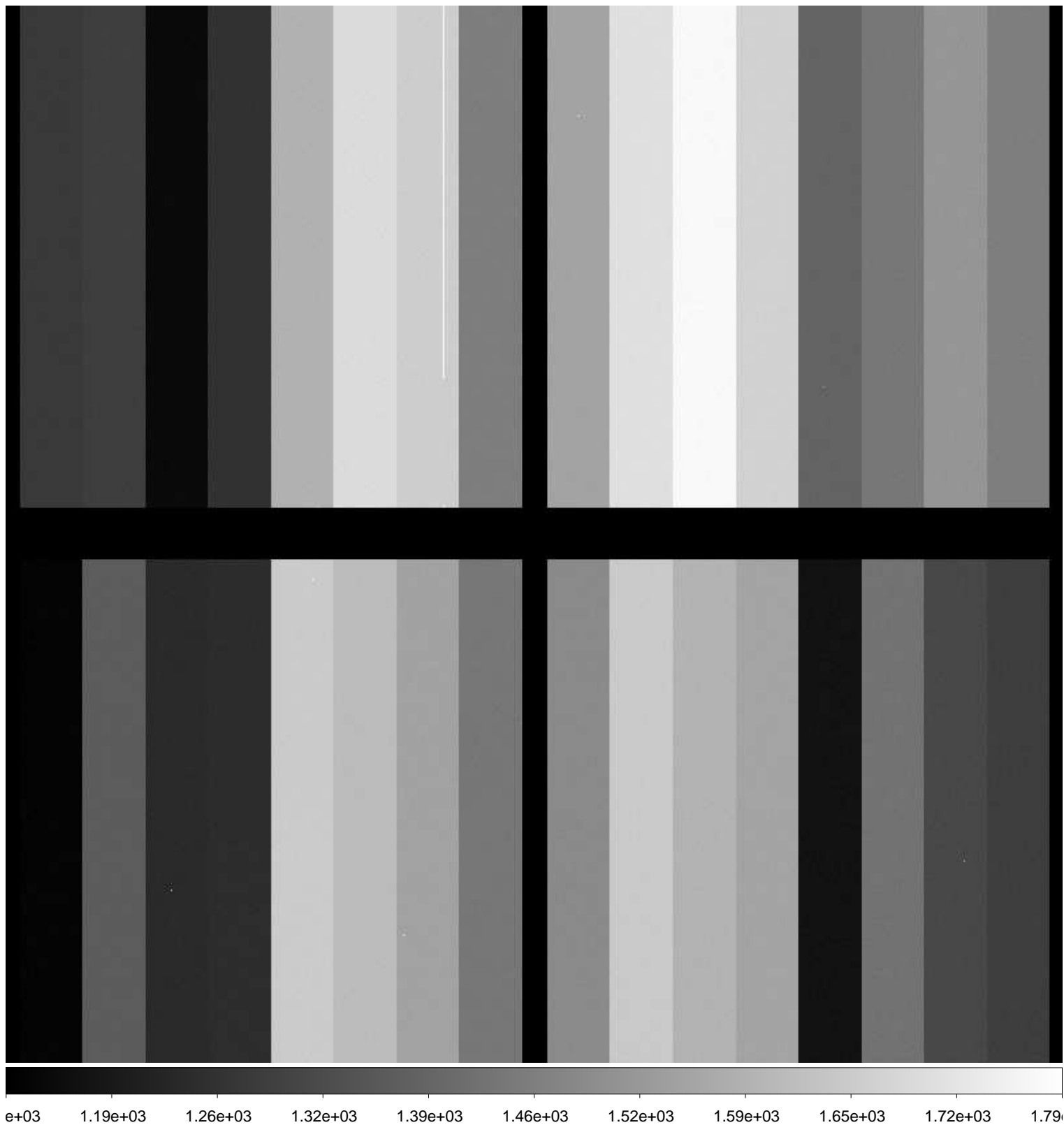

File Name : **xkmta.20161211.037224.fits** # 167 / 178 #
Project ID : ALL
Image Type : BIAS
Object Name : **bias**
RA : 09:18:17.880
DEC : +09:00:43.70
Exposure Time : 0
Airmass : 1.32
Sidereal Time : 08:43:53
Filter ID : R
Observation Date : 2016-12-11T17:24:22
CCD Temperature : -104.09

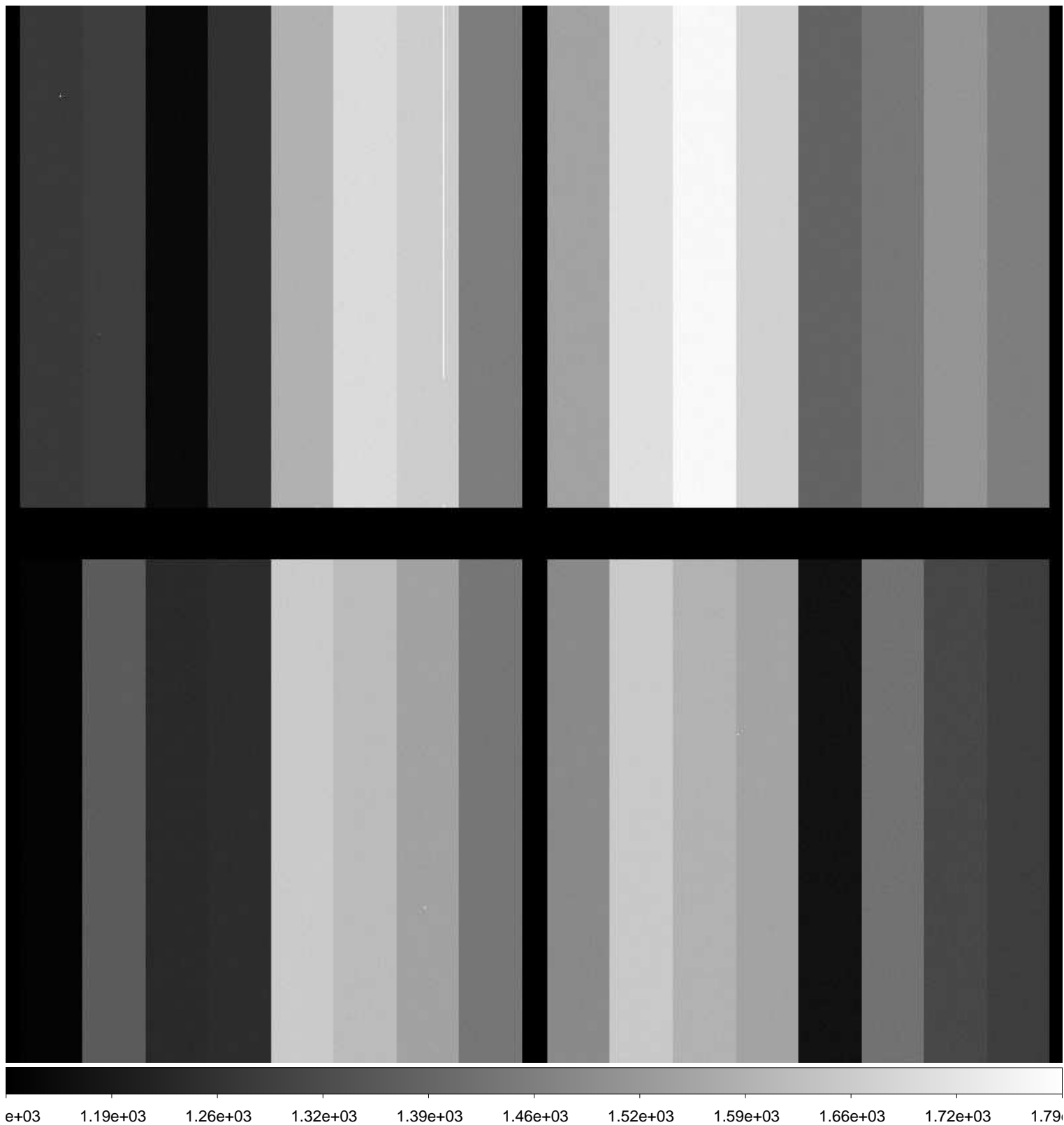

File Name : **xkmta.20161211.037225.fits** # 168 / 178 #
Project ID : ALL
Image Type : DARK
Object Name : **dark**
RA : 09:19:36.110
DEC : +09:00:44.90
Exposure Time : 250
Airmass : 1.32
Sidereal Time : 08:45:11
Filter ID : R
Observation Date : 2016-12-11T17:25:40
CCD Temperature : -104.09

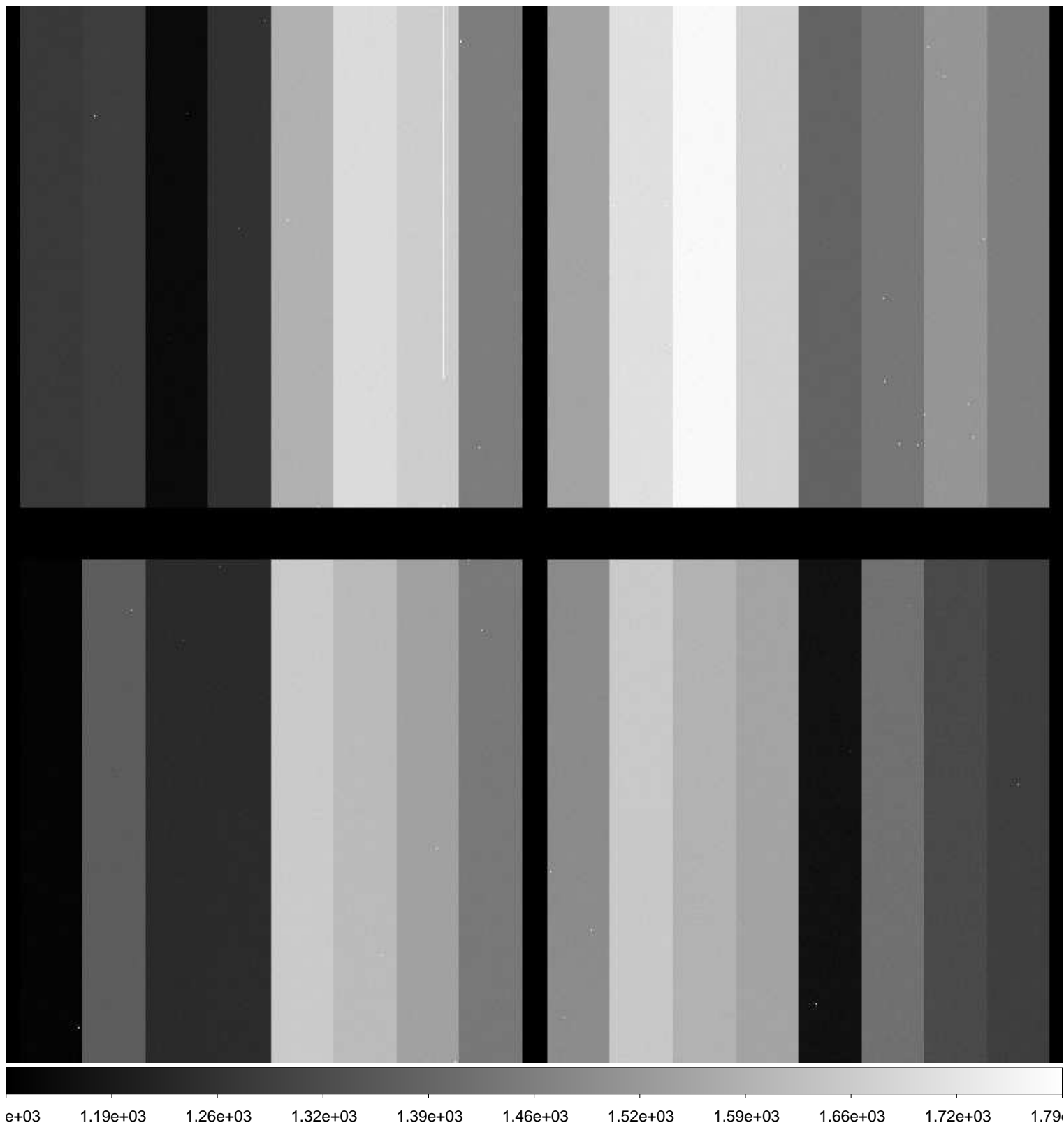

File Name : **xkmta.20161211.037226.fits** # 169 / 178 #
Project ID : ALL
Image Type : DARK
Object Name : **dark**
RA : 08:49:44.390
DEC : -31:05:37.00
Exposure Time : 250
Airmass : 1.00
Sidereal Time : 08:50:14
Filter ID : R
Observation Date : 2016-12-11T17:30:54
CCD Temperature : -104.08

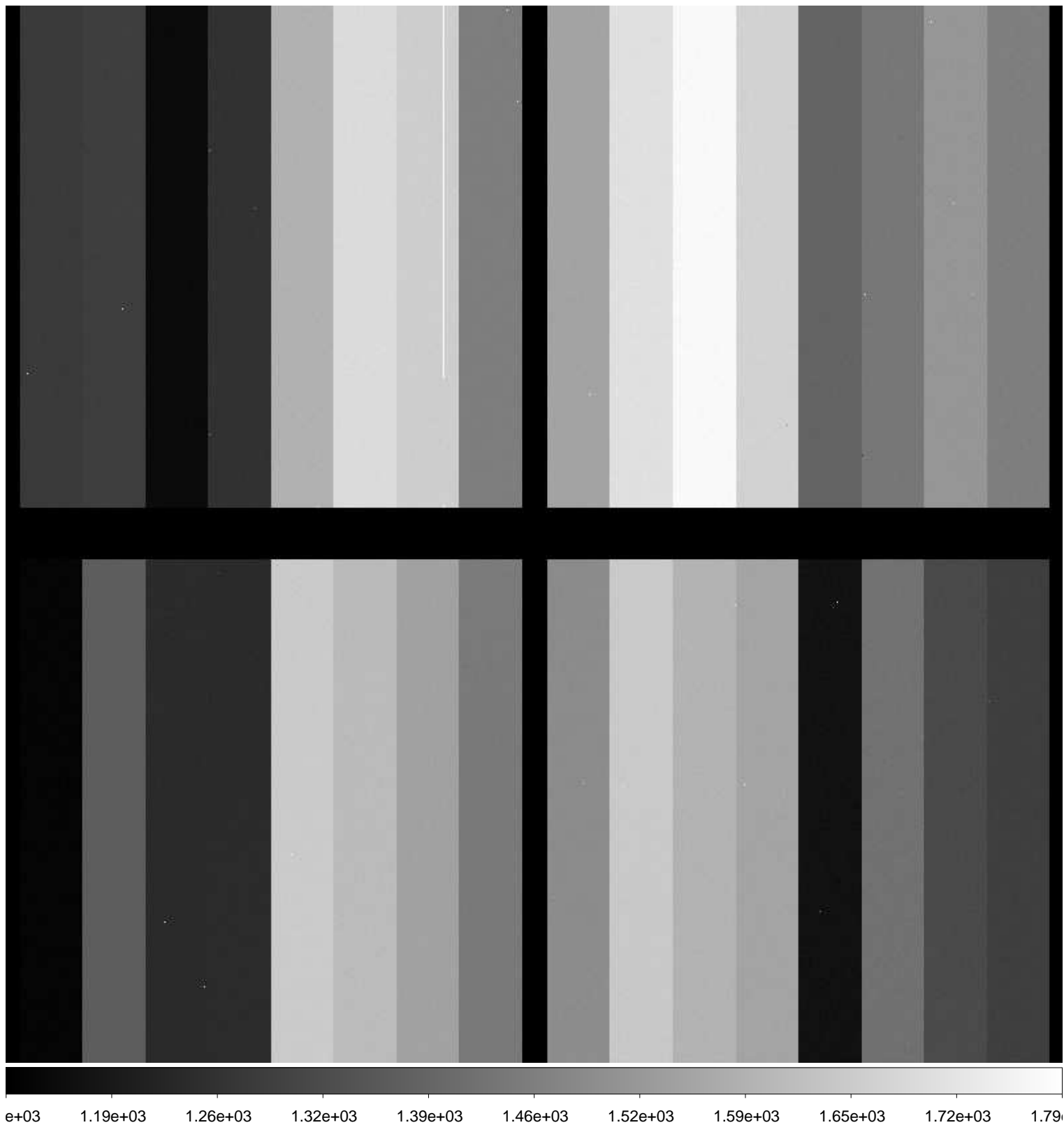

File Name : **xkmta.20161211.037227.fits** # 170 / 178 #
Project ID : ALL
Image Type : DARK
Object Name : **dark**
RA : 08:55:04.040
DEC : -31:05:31.60
Exposure Time : 250
Airmass : 1.00
Sidereal Time : 08:55:33
Filter ID : R
Observation Date : 2016-12-11T17:36:00
CCD Temperature : -103.99

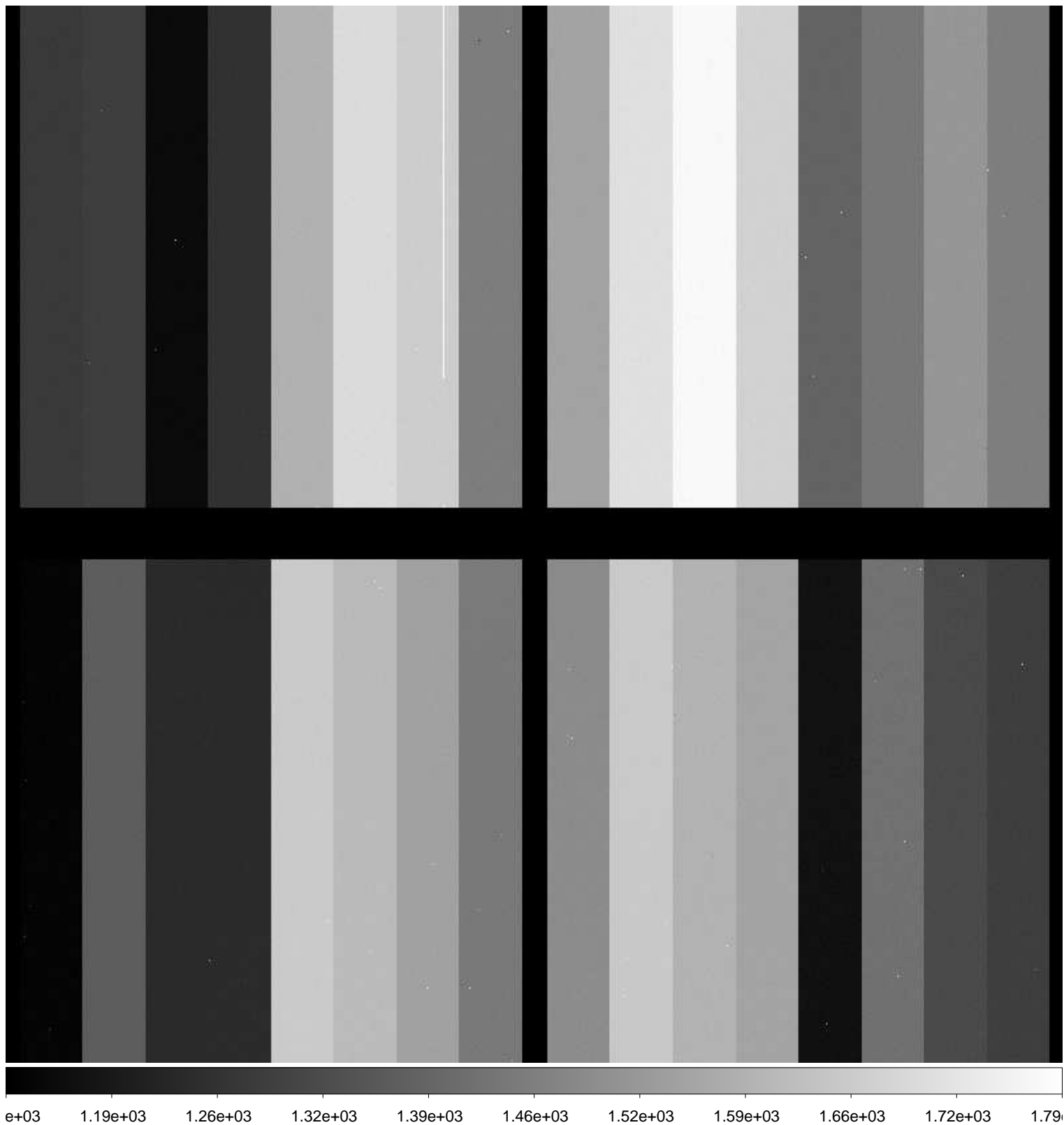

File Name : **xkmta.20161211.037228.fits** # 171 / 178 #
Project ID : ALL
Image Type : FLAT
Object Name : **flat**
RA : 08:16:07.530
DEC : -17:43:01.00
Exposure Time : 60
Airmass : 1.08
Sidereal Time : 09:32:25
Filter ID : R
Observation Date : 2016-12-11T18:12:46
CCD Temperature : -103.99

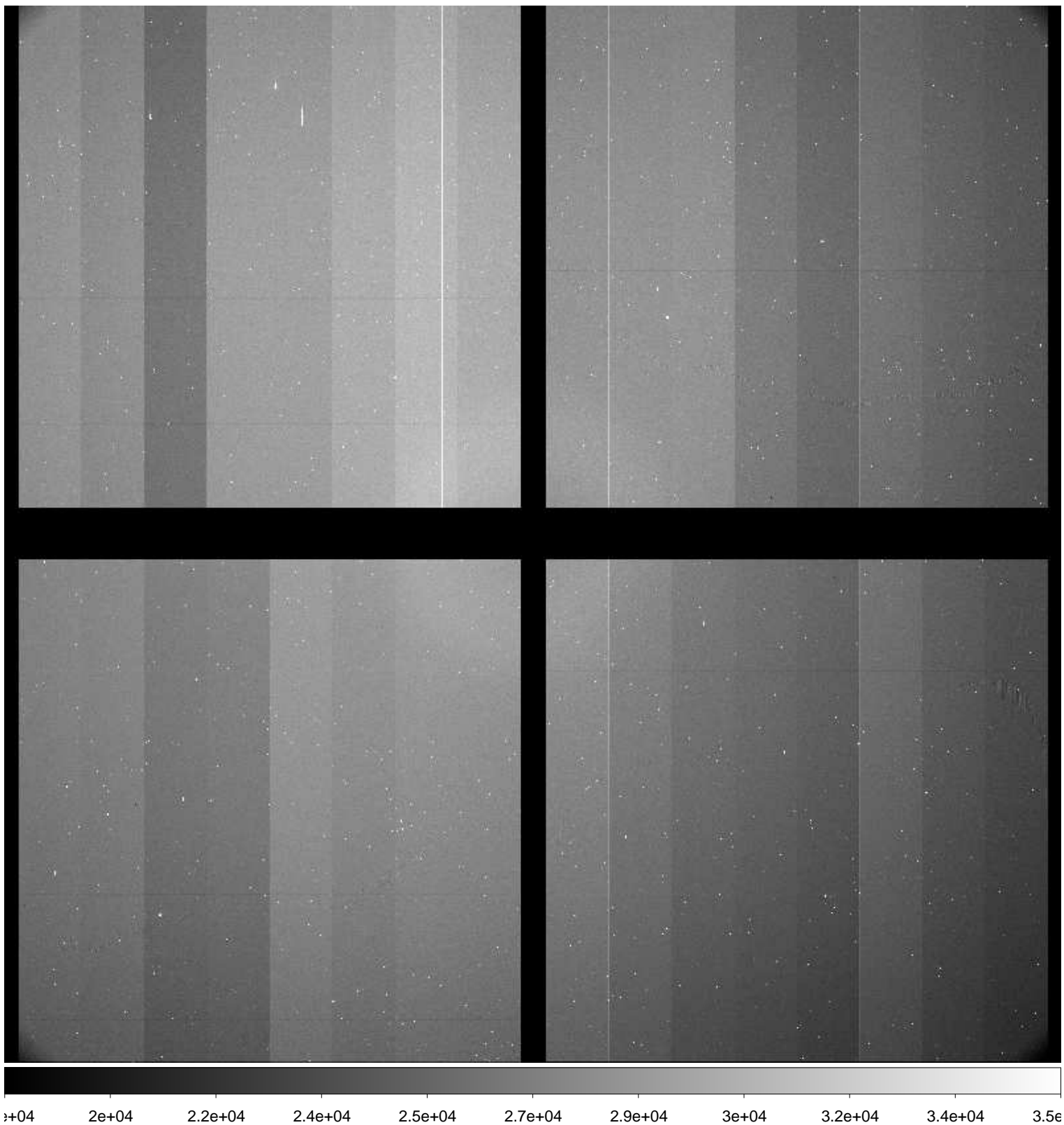

File Name : **xkmta.20161211.037229.fits** # 172 / 178 #
Project ID : ALL
Image Type : FLAT
Object Name : **flat**
RA : 08:15:58.490
DEC : -17:32:12.30
Exposure Time : 40
Airmass : 1.08
Sidereal Time : 09:34:32
Filter ID : R
Observation Date : 2016-12-11T18:14:52
CCD Temperature : -103.99

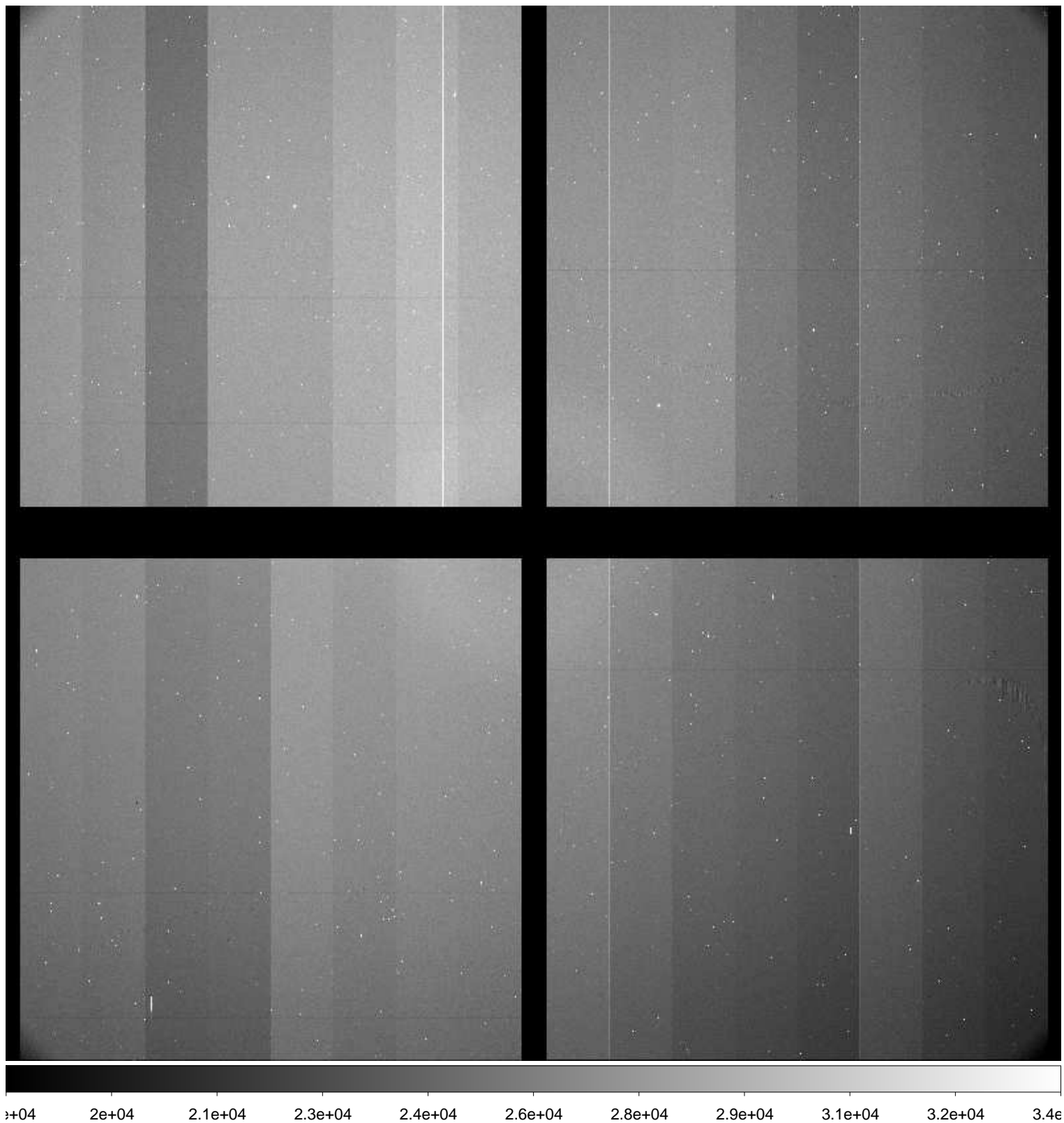

File Name : **xkmta.20161211.037230.fits** # 173 / 178 #
Project ID : ALL
Image Type : FLAT
Object Name : **flat**
RA : 08:16:51.620
DEC : -17:21:26.50
Exposure Time : 30
Airmass : 1.08
Sidereal Time : 09:36:25
Filter ID : R
Observation Date : 2016-12-11T18:16:45
CCD Temperature : -103.97

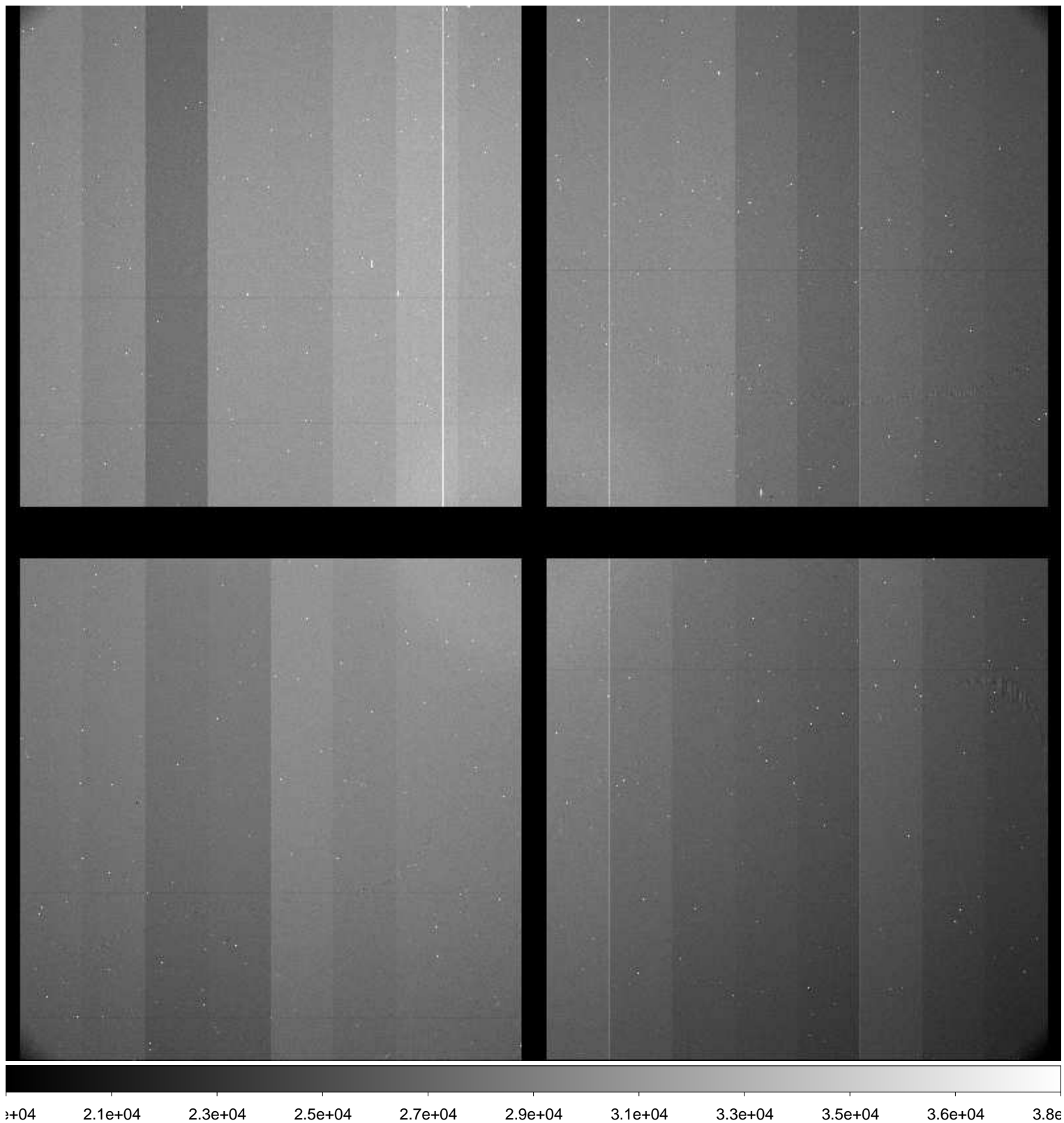

File Name : **xkmta.20161211.037231.fits** # 174 / 178 #
Project ID : ALL
Image Type : FLAT
Object Name : **flat**
RA : 08:16:58.190
DEC : -17:14:56.20
Exposure Time : 40
Airmass : 1.09
Sidereal Time : 09:38:02
Filter ID : B
Observation Date : 2016-12-11T18:18:21
CCD Temperature : -103.97

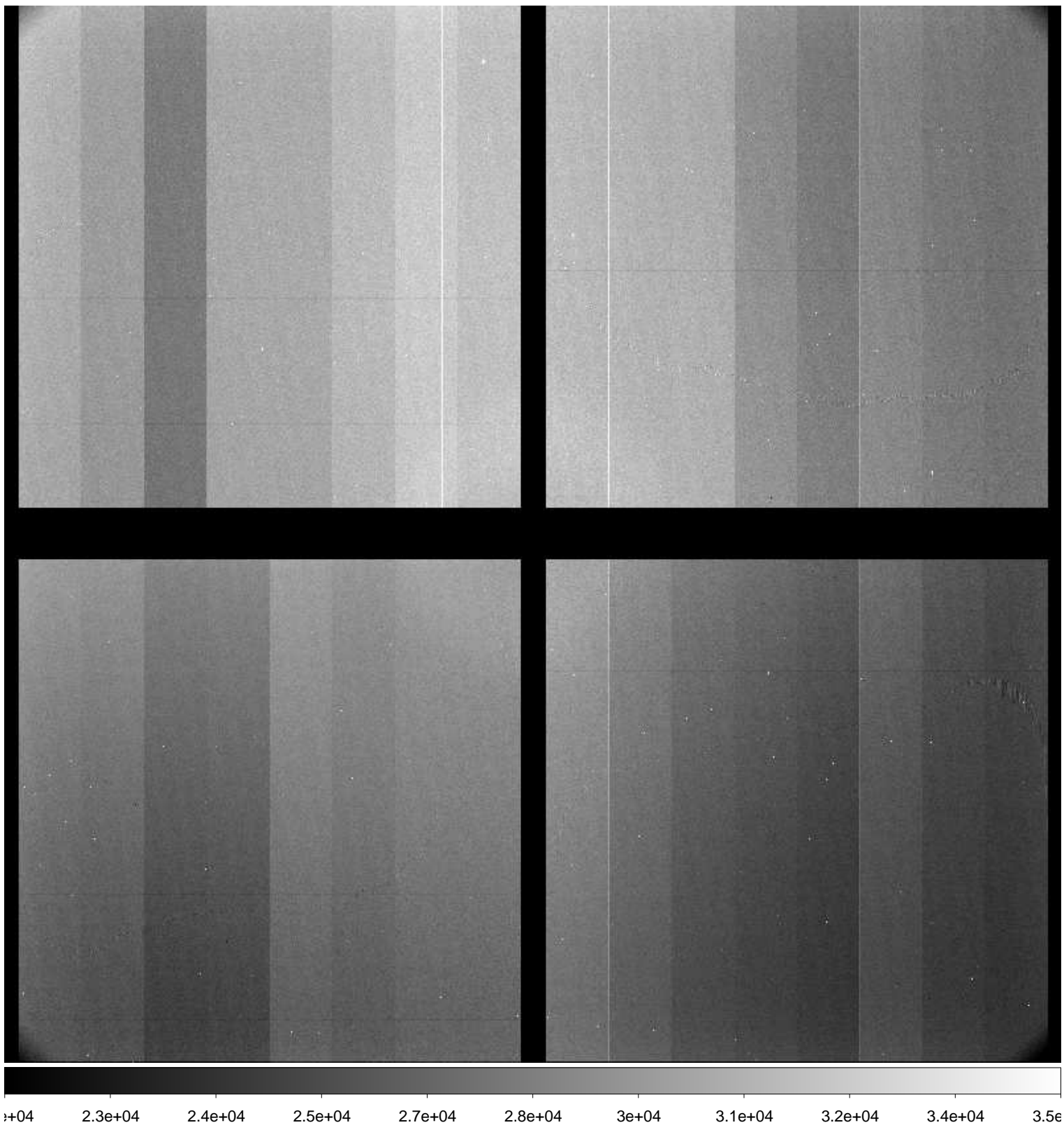

File Name : **xkmta.20161211.037232.fits** # 175 / 178 #
Project ID : ALL
Image Type : FLAT
Object Name : **flat**
RA : 08:17:26.840
DEC : -17:06:41.10
Exposure Time : 30
Airmass : 1.09
Sidereal Time : 09:39:47
Filter ID : B
Observation Date : 2016-12-11T18:20:07
CCD Temperature : -103.96

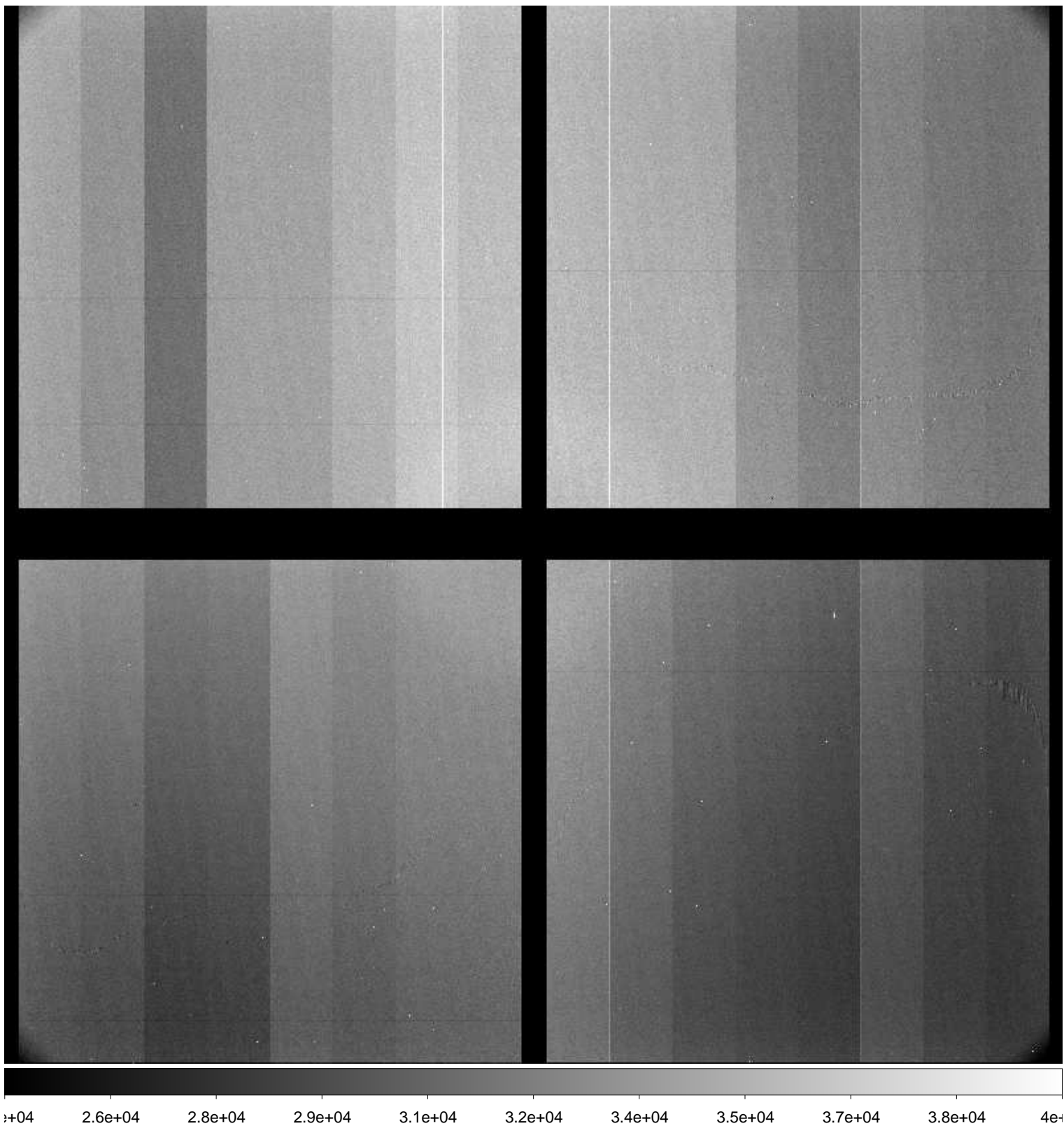

File Name : **xkmta.20161211.037233.fits** # 176 / 178 #
Project ID : ALL
Image Type : FLAT
Object Name : **flat**
RA : 08:18:08.740
DEC : -17:02:24.80
Exposure Time : 20
Airmass : 1.09
Sidereal Time : 09:41:23
Filter ID : B
Observation Date : 2016-12-11T18:21:42
CCD Temperature : -103.94

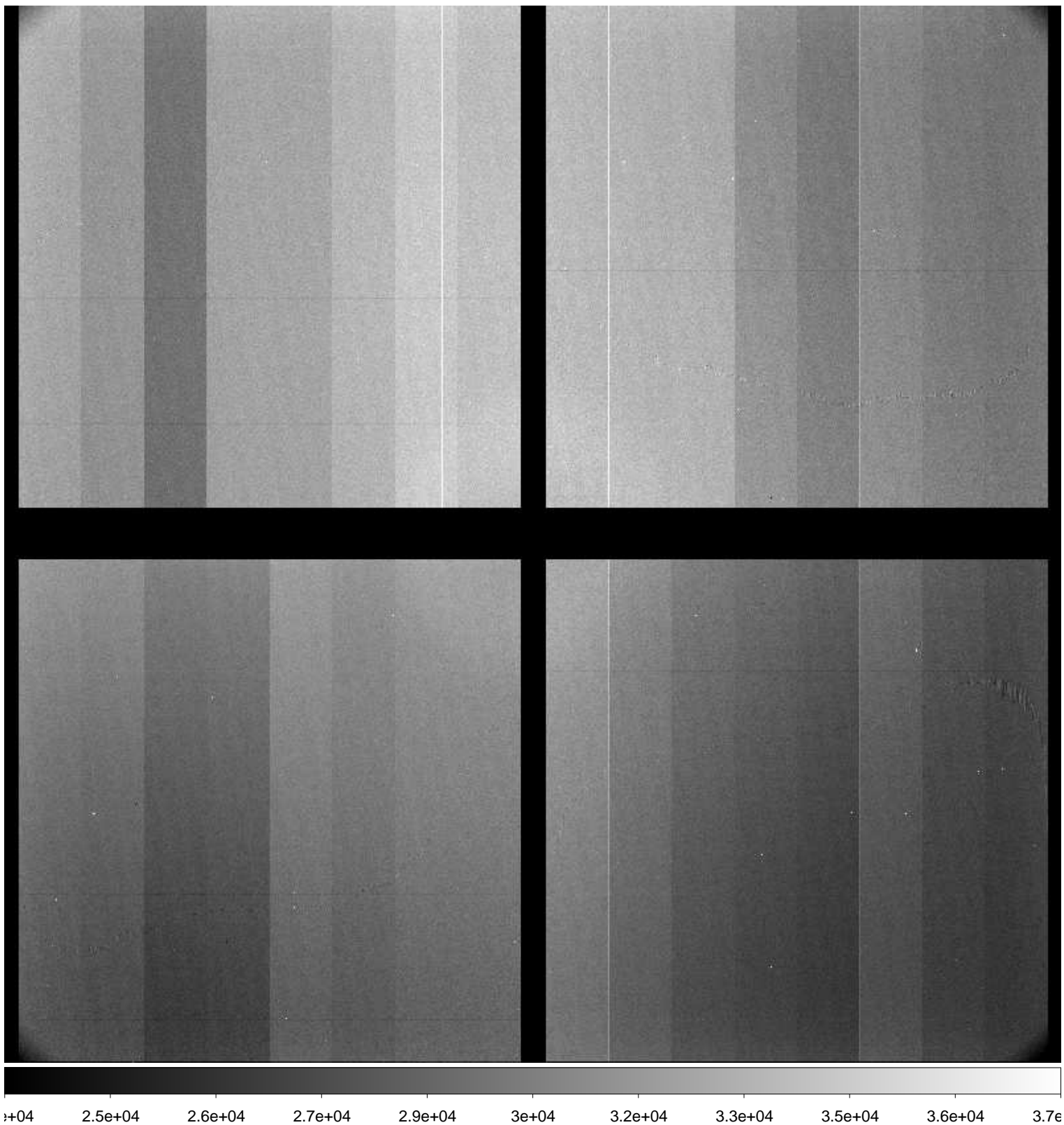

File Name : **xkmta.20161211.037234.fits** # 177 / 178 #
Project ID : ALL
Image Type : FLAT
Object Name : **flat**
RA : 08:18:23.000
DEC : -16:54:18.40
Exposure Time : 20
Airmass : 1.09
Sidereal Time : 09:42:44
Filter ID : B
Observation Date : 2016-12-11T18:23:16
CCD Temperature : -103.91

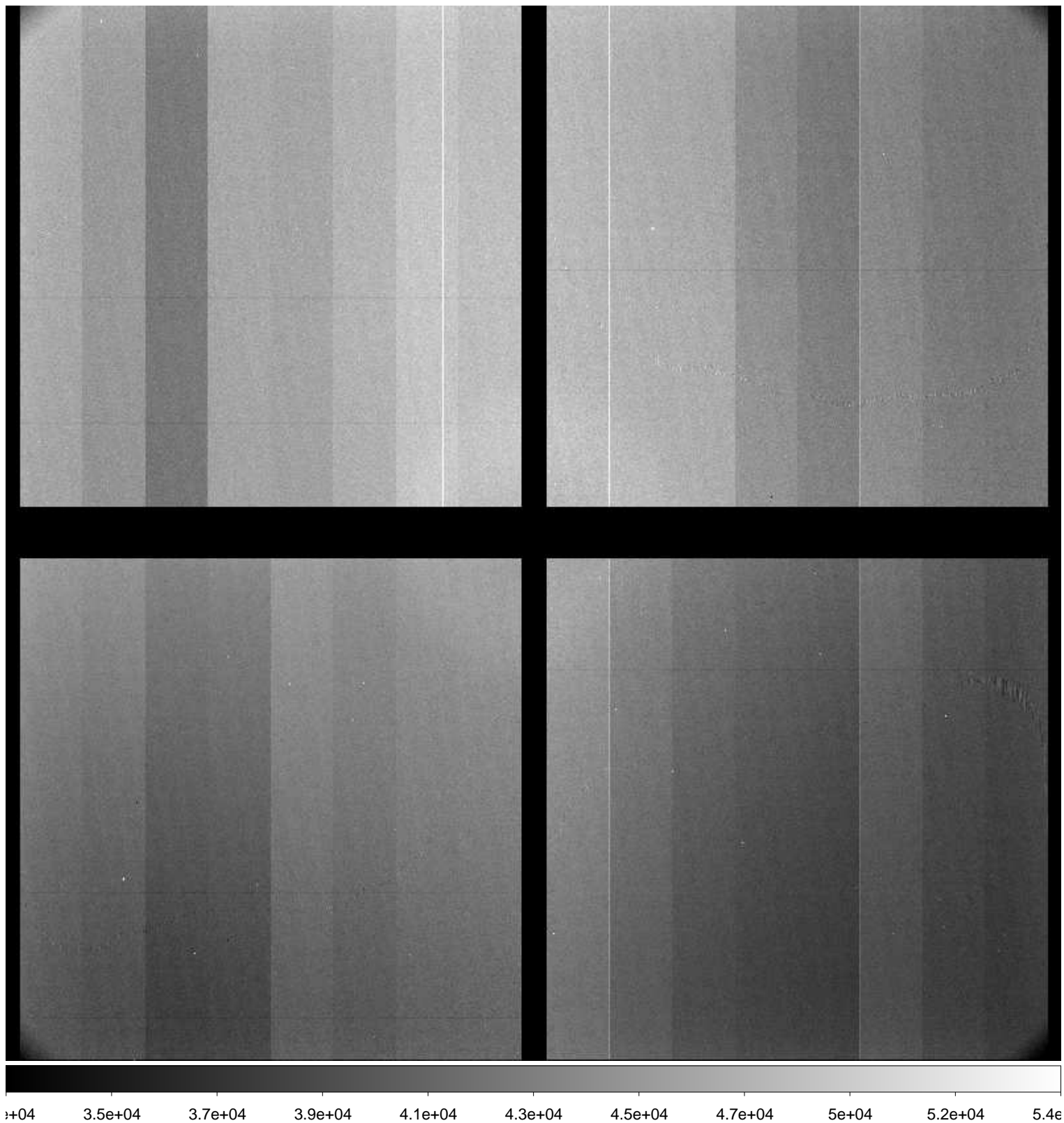

File Name : **xkmta.20161211.037235.fits** # 178 / 178 #
Project ID : OBS
Image Type : DARK
Object Name : **end**
RA : 09:44:48.730
DEC : -31:04:47.40
Exposure Time : 30
Airmass : 1.00
Sidereal Time : 09:45:20
Filter ID : R
Observation Date : 2016-12-11T18:25:39
CCD Temperature : -103.94

