

File Name : **xkmta.20161119.033665.fits** # 1 / 185 #
Project ID : OBS
Image Type : DARK
Object Name : **begin**
RA : 23:05:24.950
DEC : -31:14:43.50
Exposure Time : 30
Airmass : 1.00
Sidereal Time : 23:06:06
Filter ID : R
Observation Date : 2016-11-19T09:14:40
CCD Temperature : -103.29

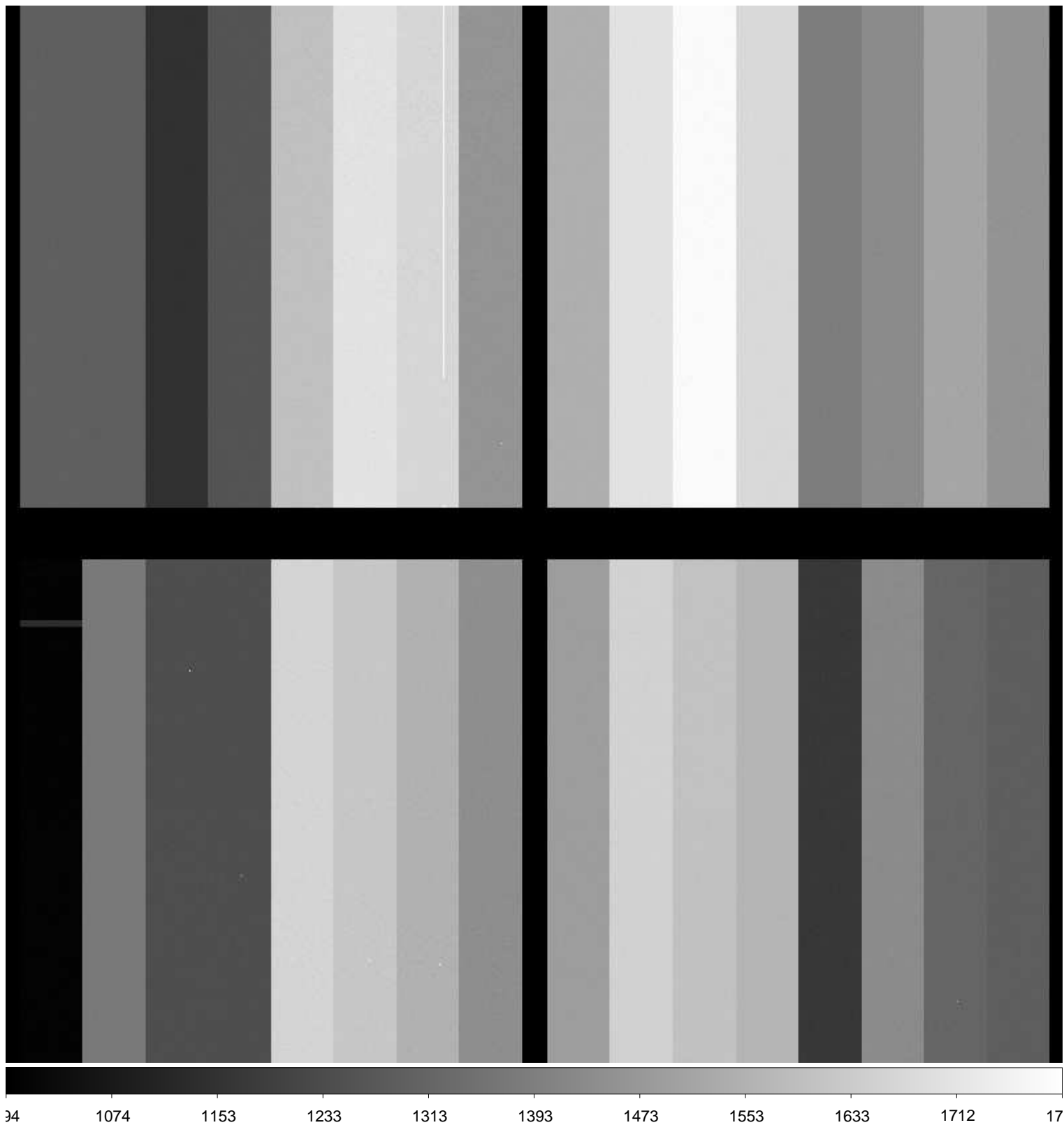

File Name : **xkmta.20161119.033666.fits** # 2 / 185 #
Project ID : ALL
Image Type : BIAS
Object Name : **bias**
RA : 23:07:34.090
DEC : -31:14:44.10
Exposure Time : 0
Airmass : 1.00
Sidereal Time : 23:08:15
Filter ID : R
Observation Date : 2016-11-19T09:16:49
CCD Temperature : -103.36

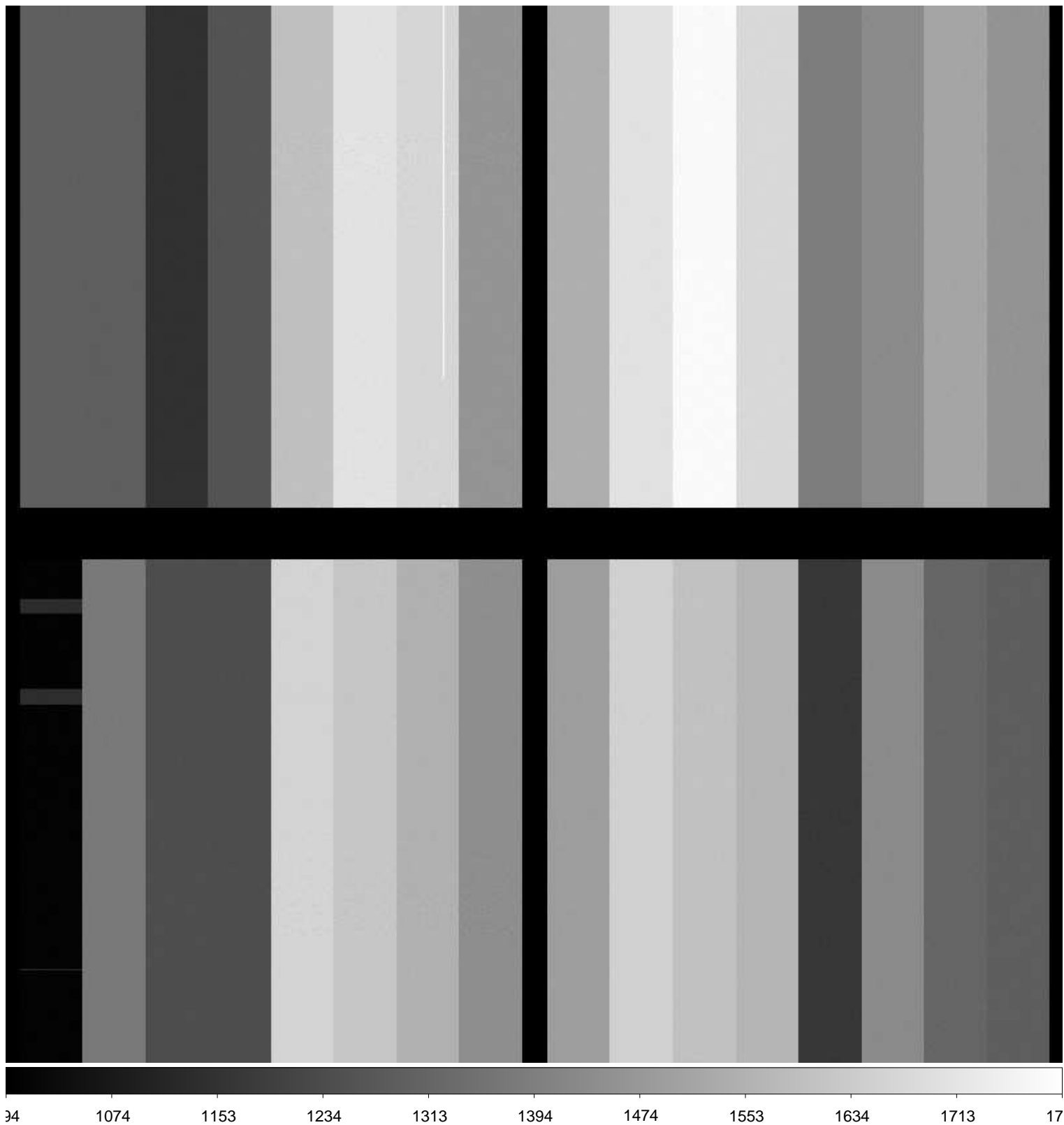

File Name : **xkmta.20161119.033667.fits** # 3 / 185 #
Project ID : ALL
Image Type : BIAS
Object Name : **bias**
RA : 23:08:32.340
DEC : -31:14:44.40
Exposure Time : 0
Airmass : 1.00
Sidereal Time : 23:09:13
Filter ID : R
Observation Date : 2016-11-19T09:17:59
CCD Temperature : -103.38

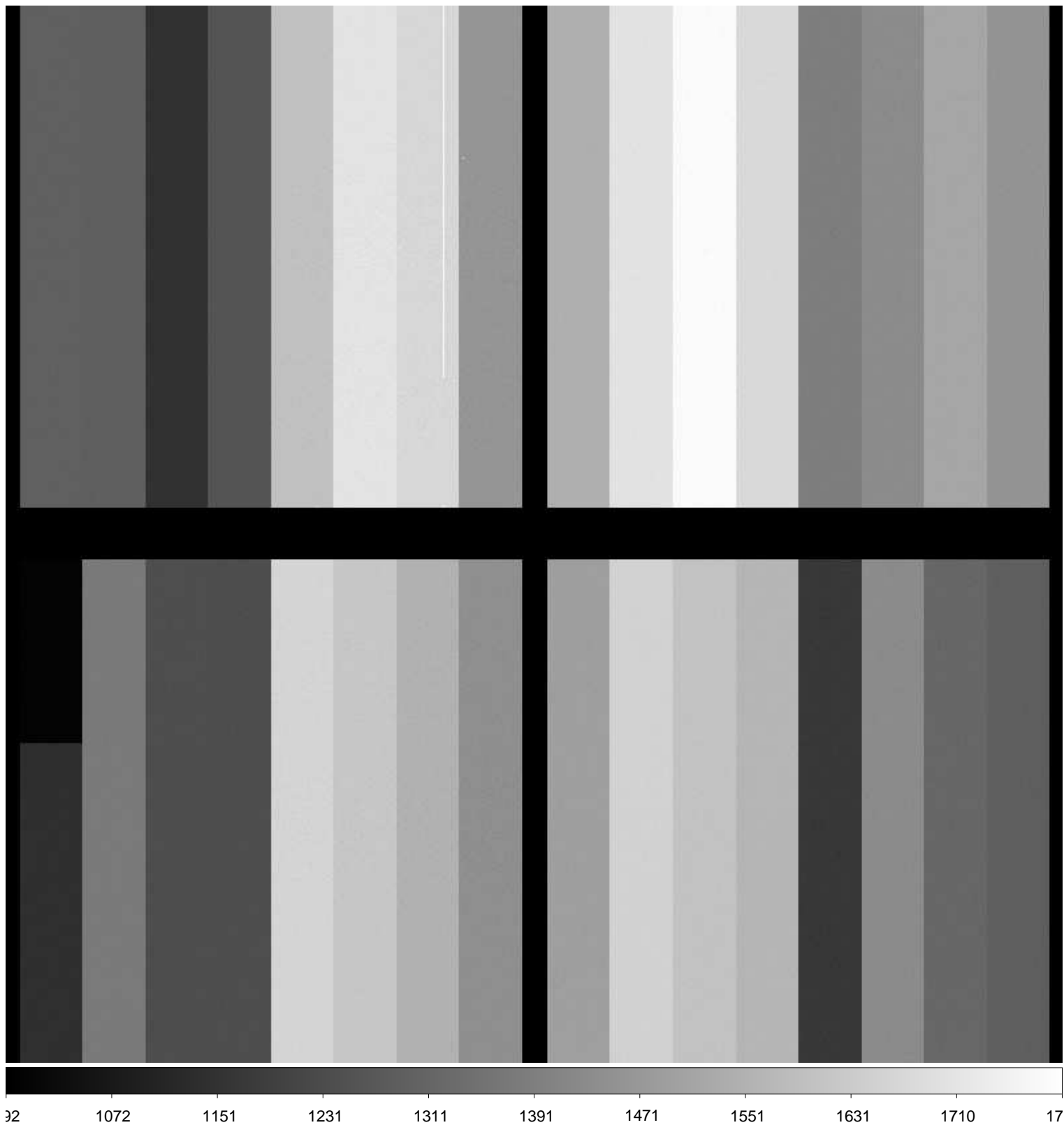

File Name : **xkmta.20161119.033668.fits** # 4 / 185 #
Project ID : ALL
Image Type : BIAS
Object Name : **bias**
RA : 23:09:42.000
DEC : -31:14:44.80
Exposure Time : 0
Airmass : 1.00
Sidereal Time : 23:10:23
Filter ID : R
Observation Date : 2016-11-19T09:18:57
CCD Temperature : -103.41

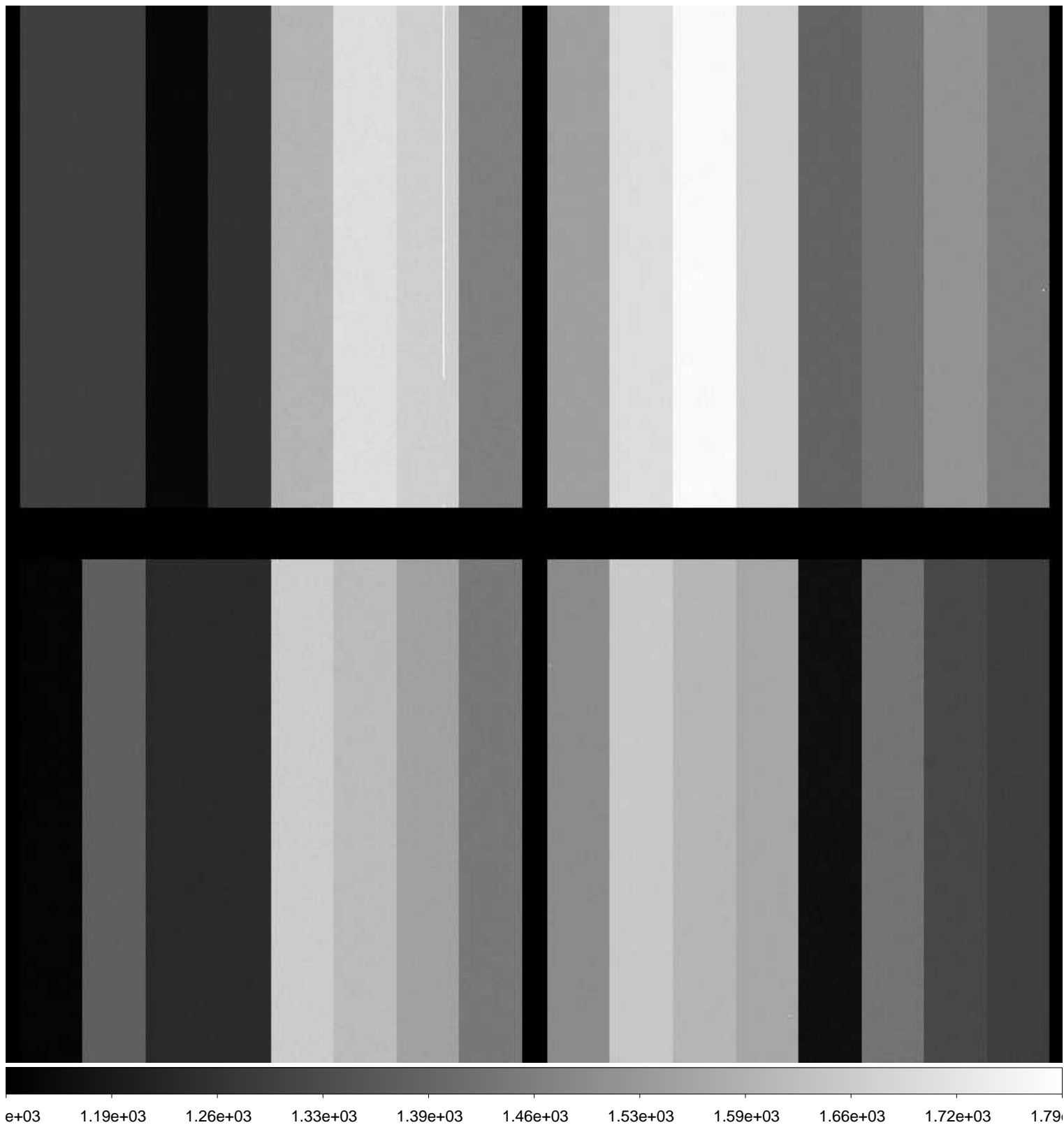

File Name : **xkmta.20161119.033669.fits** # 5 / 185 #
Project ID : ALL
Image Type : BIAS
Object Name : **bias**
RA : 23:10:40.390
DEC : -31:14:45.00
Exposure Time : 0
Airmass : 1.00
Sidereal Time : 23:11:21
Filter ID : R
Observation Date : 2016-11-19T09:20:06
CCD Temperature : -103.44

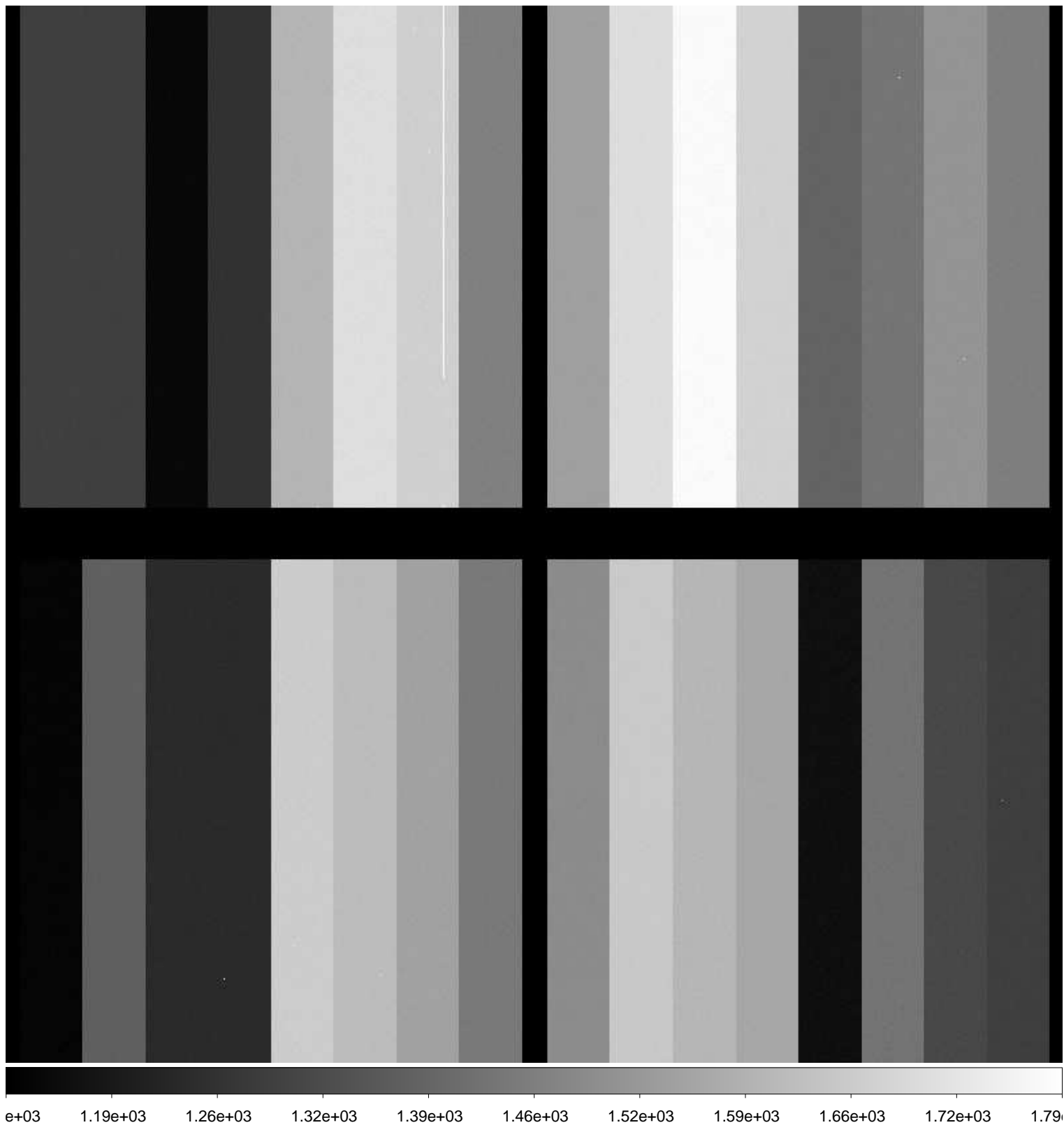

File Name : **xkmta.20161119.033670.fits** # 6 / 185 #
Project ID : ALL
Image Type : BIAS
Object Name : **bias**
RA : 23:11:50.200
DEC : -31:14:45.40
Exposure Time : 0
Airmass : 1.00
Sidereal Time : 23:12:31
Filter ID : R
Observation Date : 2016-11-19T09:21:16
CCD Temperature : -103.45

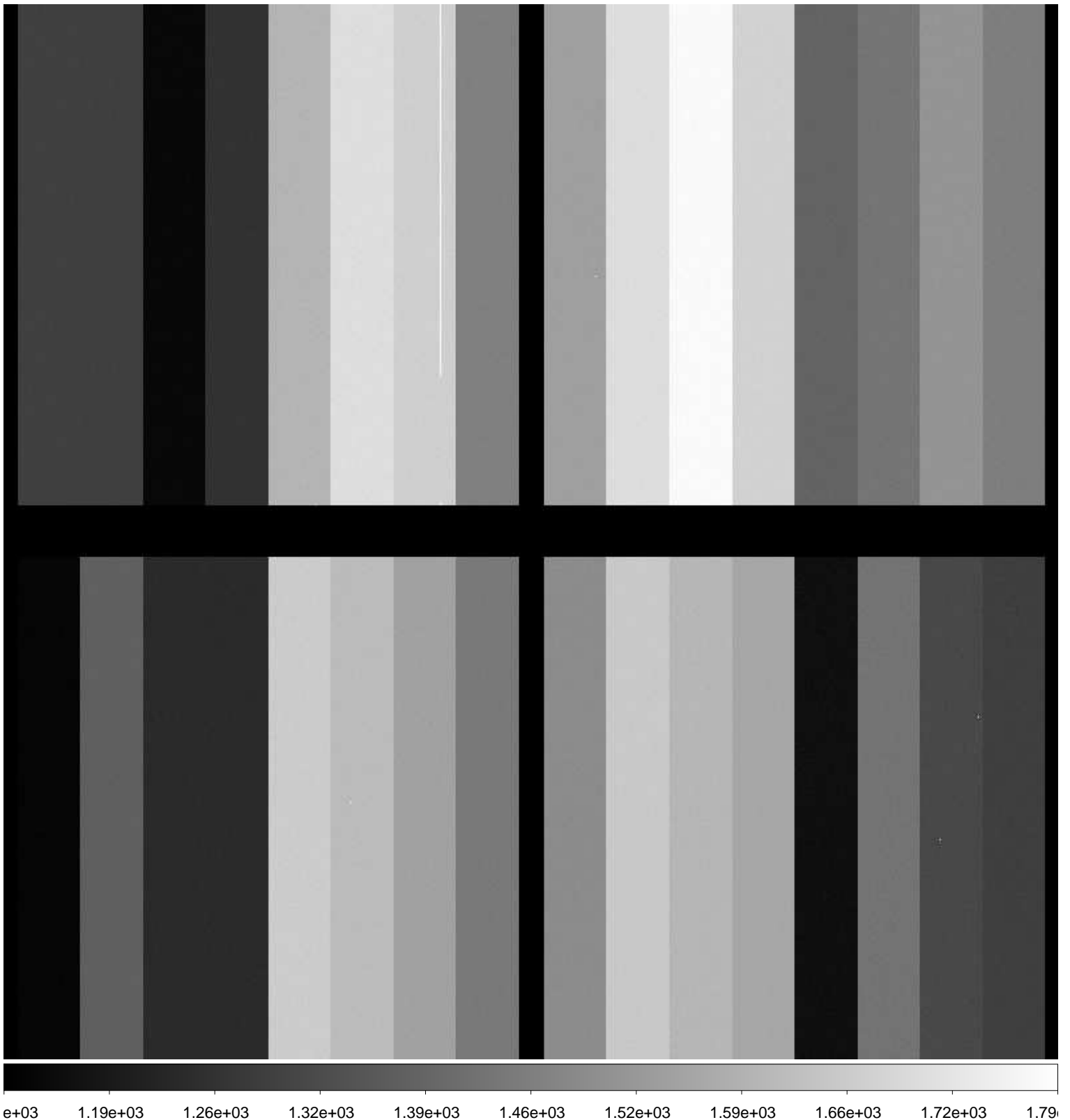

File Name : **xkmta.20161119.033671.fits** # 7 / 185 #
Project ID : ALL
Image Type : BIAS
Object Name : **bias**
RA : 23:13:16.760
DEC : -31:14:45.80
Exposure Time : 0
Airmass : 1.00
Sidereal Time : 23:13:57
Filter ID : R
Observation Date : 2016-11-19T09:22:30
CCD Temperature : -103.48

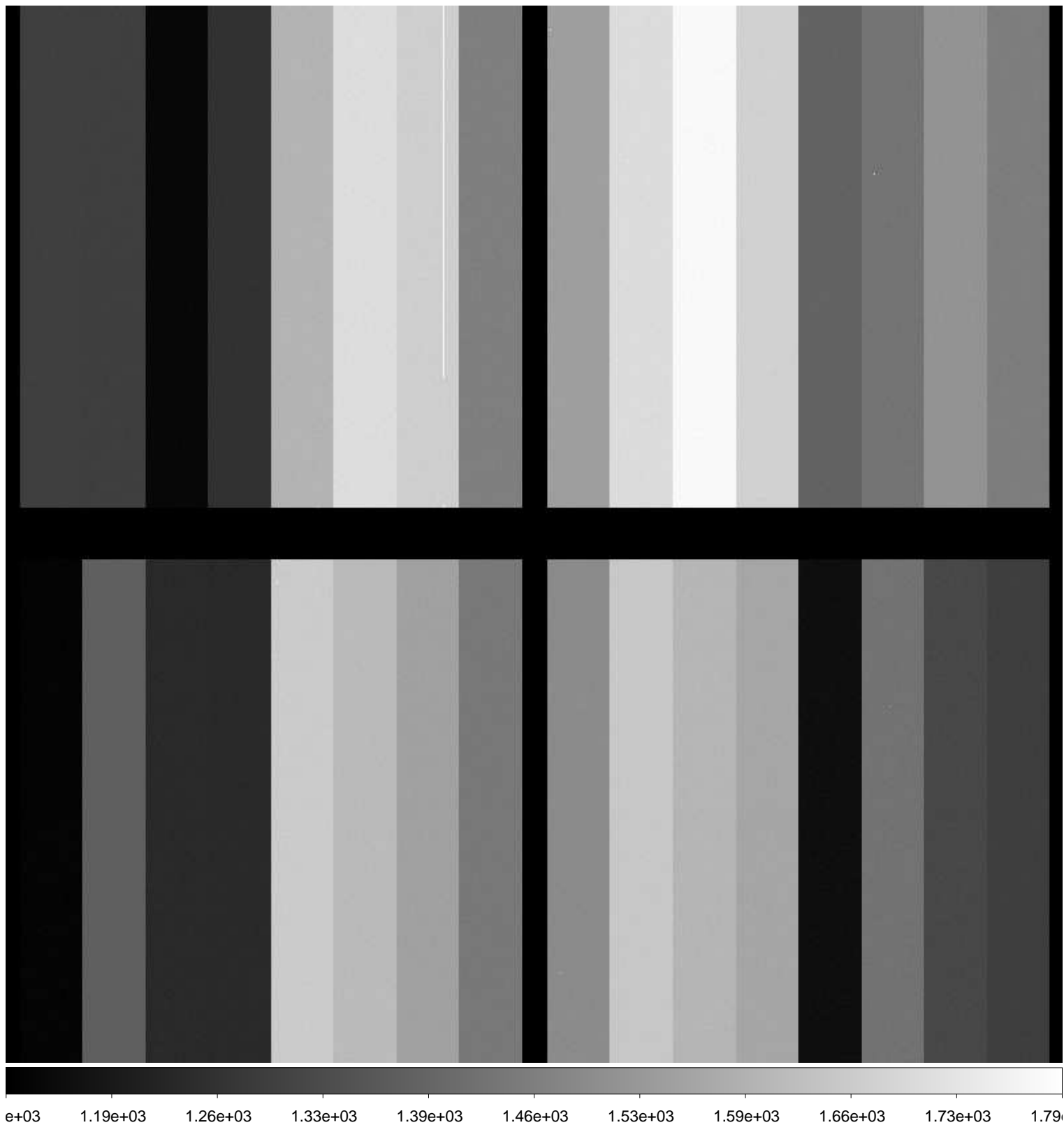

File Name : **xkmta.20161119.033672.fits** # 8 / 185 #
Project ID : ALL
Image Type : BIAS
Object Name : **bias**
RA : 23:14:15.320
DEC : -31:14:46.00
Exposure Time : 0
Airmass : 1.00
Sidereal Time : 23:14:56
Filter ID : R
Observation Date : 2016-11-19T09:23:40
CCD Temperature : -103.43

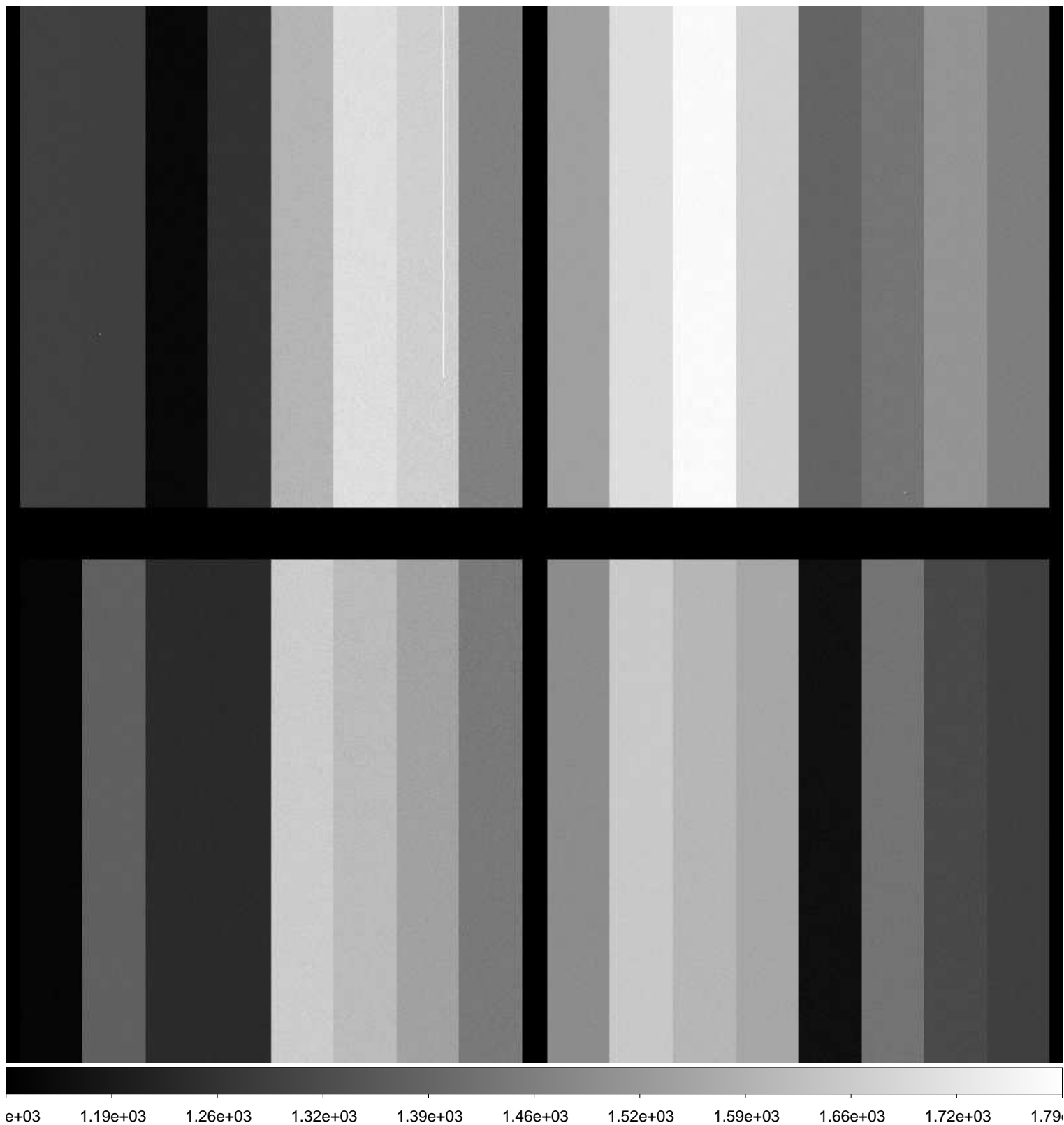

File Name : **xkmta.20161119.033673.fits** # 9 / 185 #
Project ID : ALL
Image Type : DARK
Object Name : **dark**
RA : 23:15:59.410
DEC : -31:14:46.50
Exposure Time : 183
Airmass : 1.00
Sidereal Time : 23:16:40
Filter ID : R
Observation Date : 2016-11-19T09:25:12
CCD Temperature : -103.47

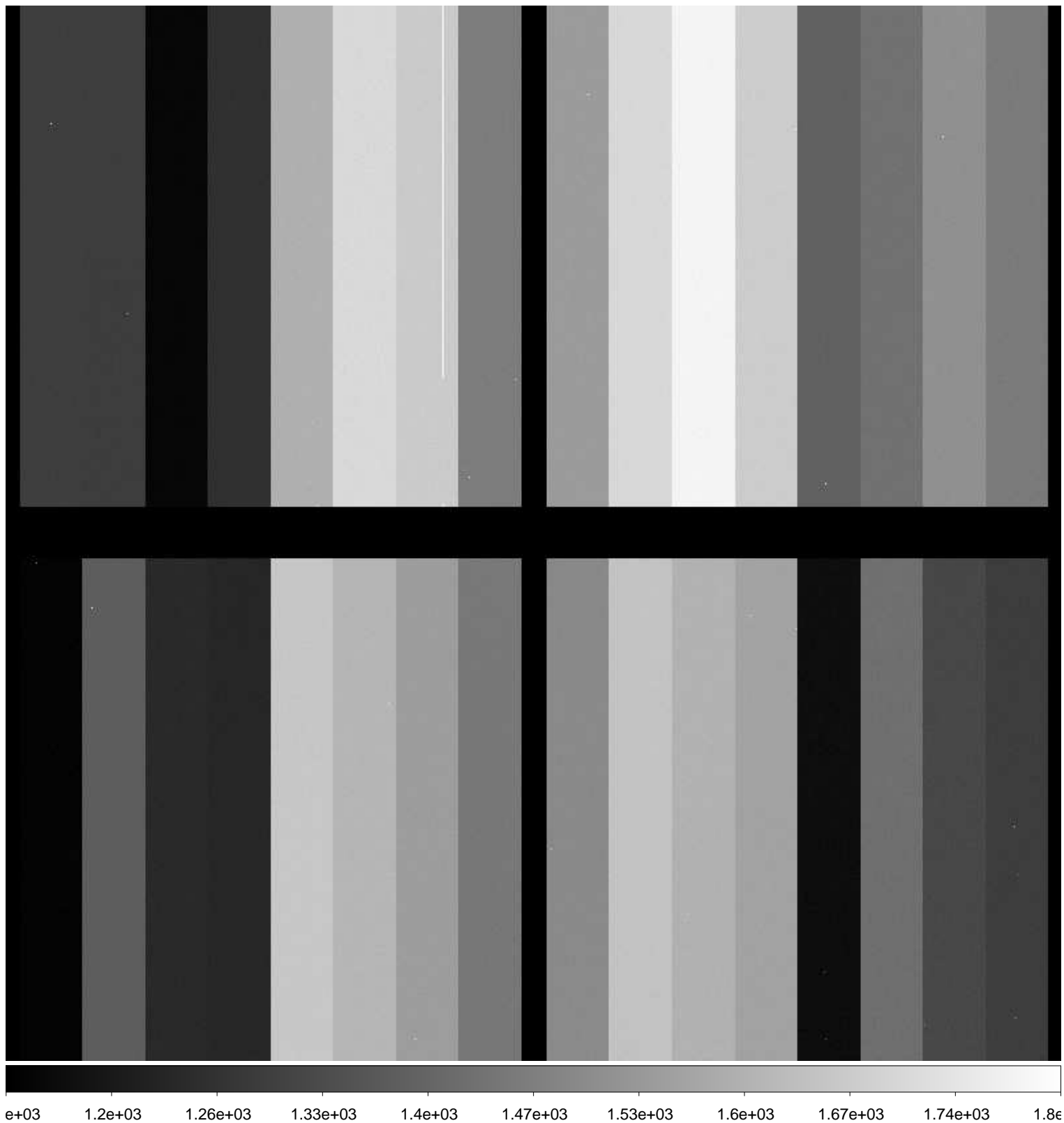

File Name : **xkmta.20161119.033674.fits** # 10 / 185 #
Project ID : ALL
Image Type : DARK
Object Name : **dark**
RA : 23:19:53.920
DEC : -31:14:47.40
Exposure Time : 183
Airmass : 1.00
Sidereal Time : 23:20:34
Filter ID : R
Observation Date : 2016-11-19T09:29:18
CCD Temperature : -103.52

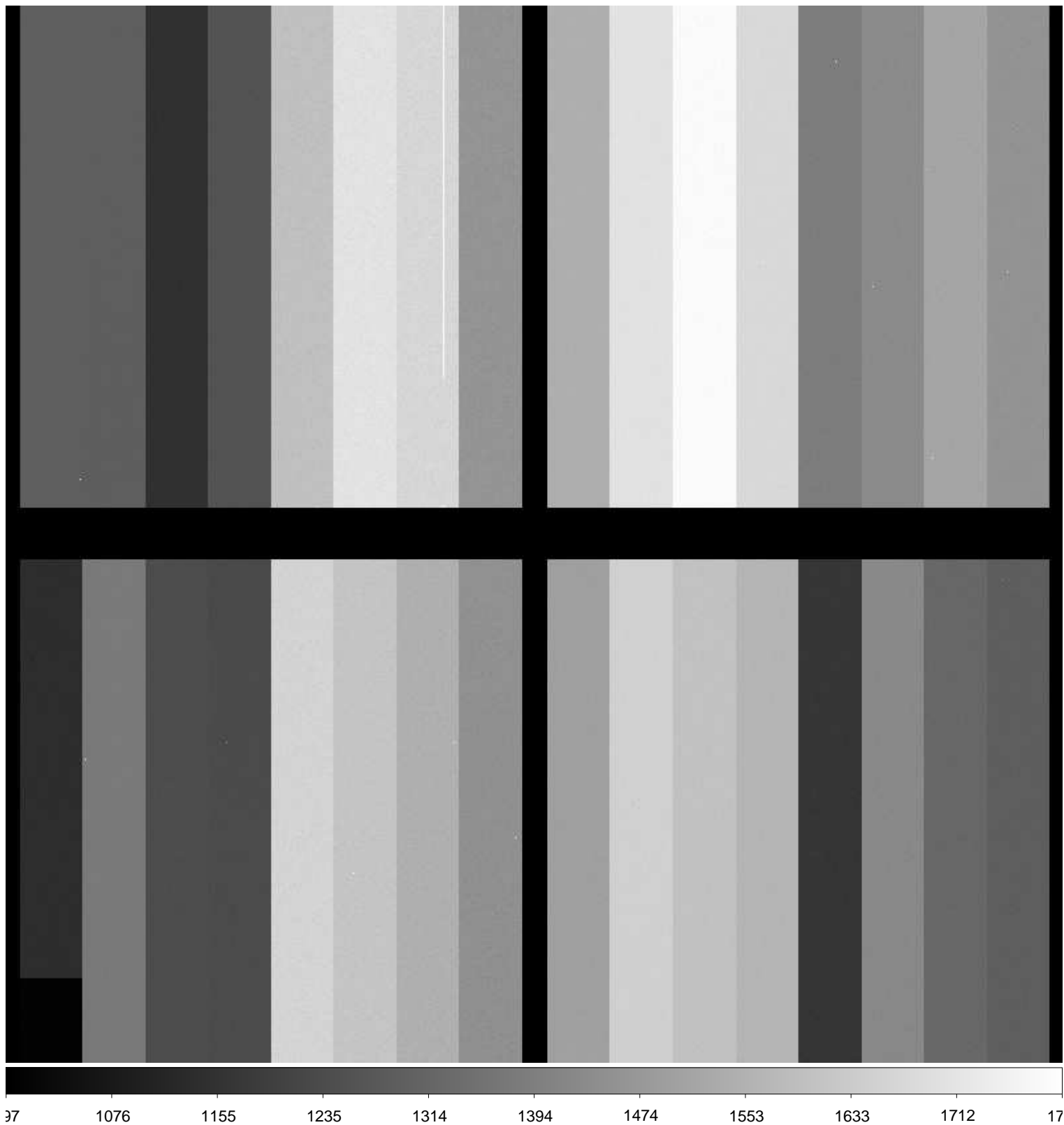

File Name : **xkmta.20161119.033675.fits** # 11 / 185 #
Project ID : ALL
Image Type : DARK
Object Name : **dark**
RA : 23:24:01.250
DEC : -31:14:48.30
Exposure Time : 183
Airmass : 1.00
Sidereal Time : 23:24:41
Filter ID : R
Observation Date : 2016-11-19T09:33:12
CCD Temperature : -103.55

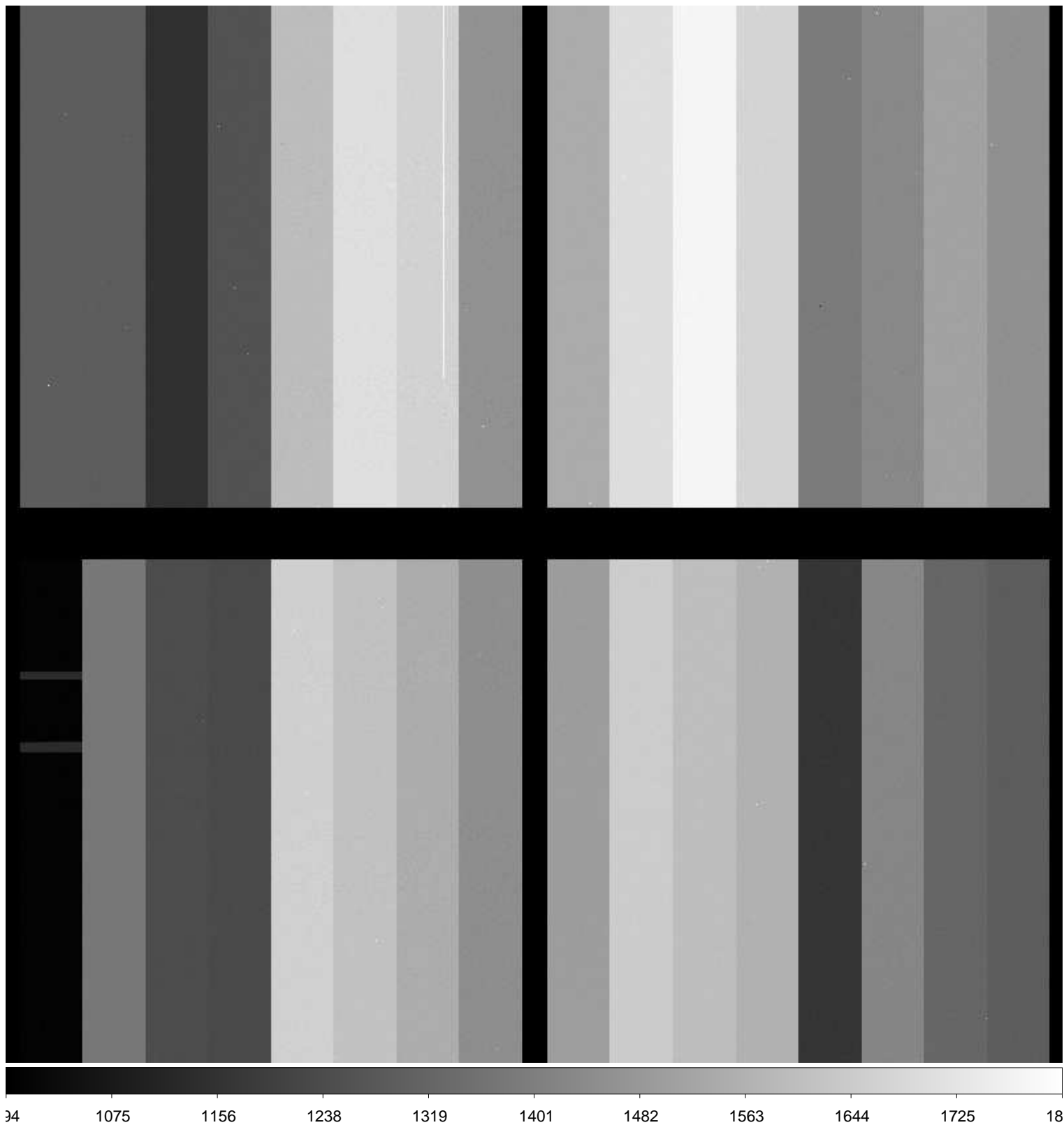

File Name : **xkmta.20161119.033676.fits** # 12 / 185 #
Project ID : ALL
Image Type : DARK
Object Name : **dark**
RA : 23:28:19.860
DEC : -31:14:49.20
Exposure Time : 183
Airmass : 1.00
Sidereal Time : 23:29:00
Filter ID : R
Observation Date : 2016-11-19T09:37:29
CCD Temperature : -103.58

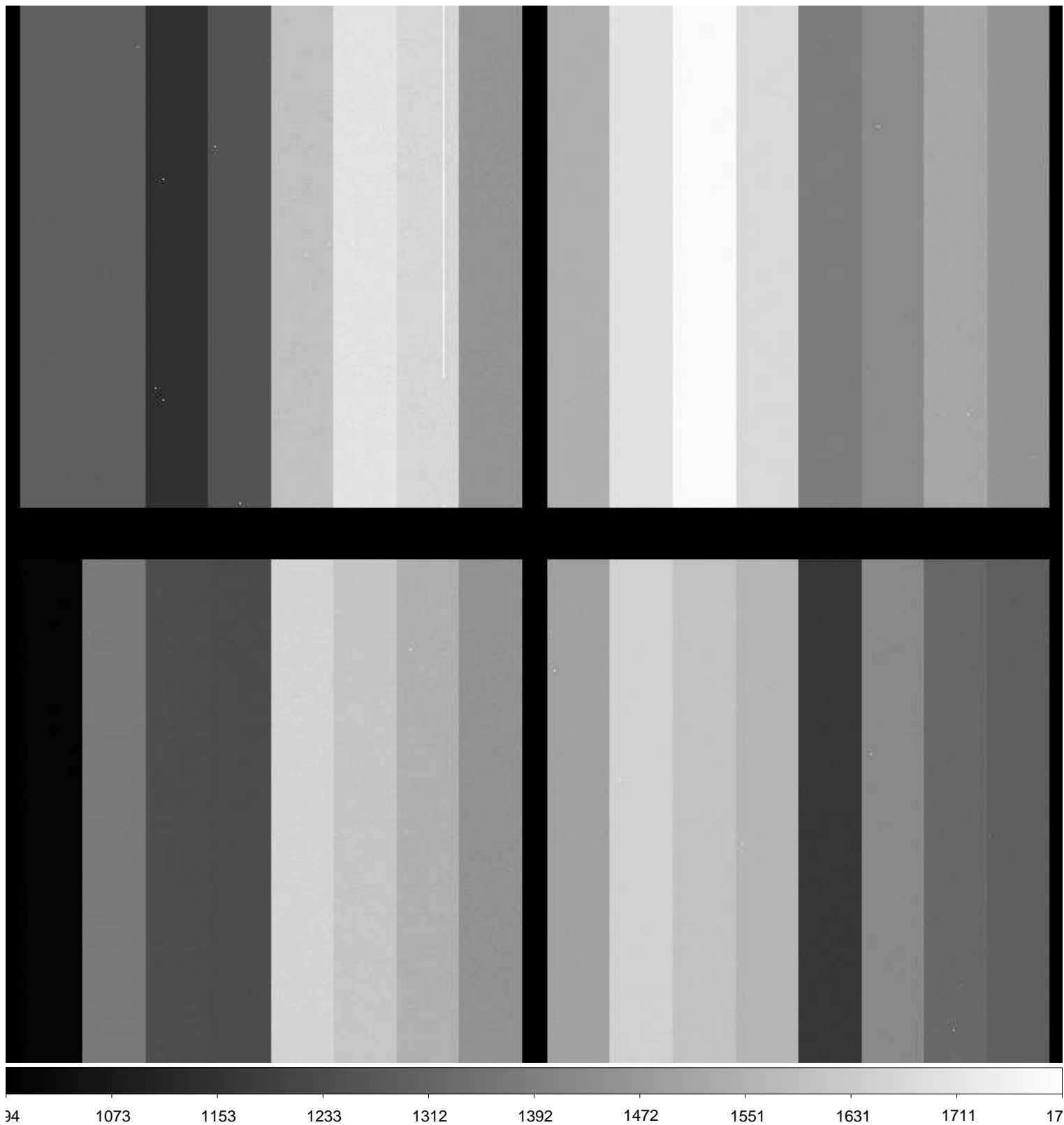

File Name : **xkmta.20161119.033677.fits** # 13 / 185 #
Project ID : ALL
Image Type : DARK
Object Name : **dark**
RA : 23:32:20.450
DEC : -31:14:49.80
Exposure Time : 183
Airmass : 1.00
Sidereal Time : 23:33:00
Filter ID : R
Observation Date : 2016-11-19T09:41:29
CCD Temperature : -103.58

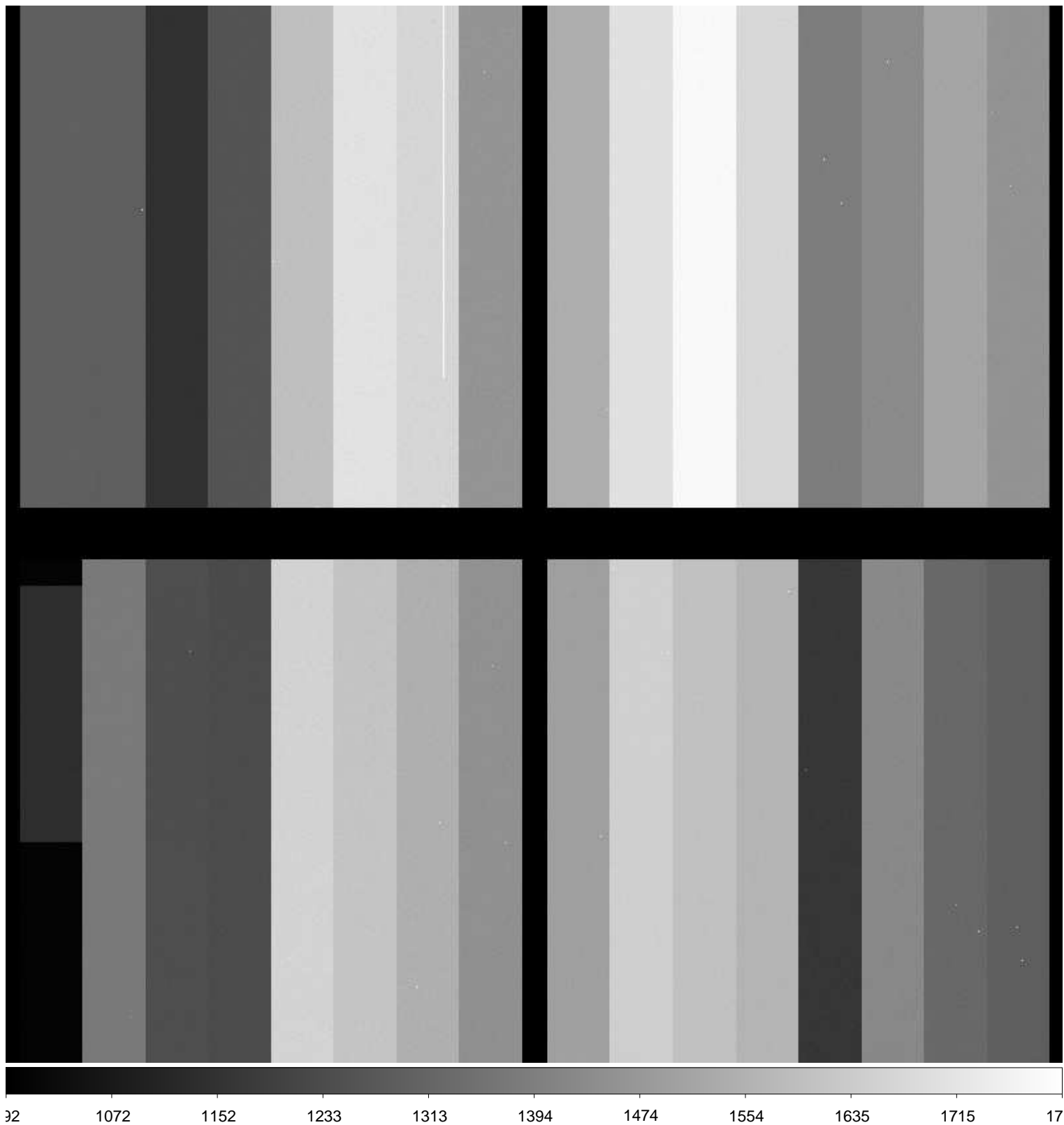

File Name : **xkmta.20161119.033678.fits** # 14 / 185 #
Project ID : NEO
Image Type : OBJECT
Object Name : **focus**
RA : 01:40:27.930
DEC : -18:59:59.80
Exposure Time : 10
Airmass : 1.11
Sidereal Time : 23:58:30
Filter ID : R
Observation Date : 2016-11-19T10:06:54
CCD Temperature : -103.71

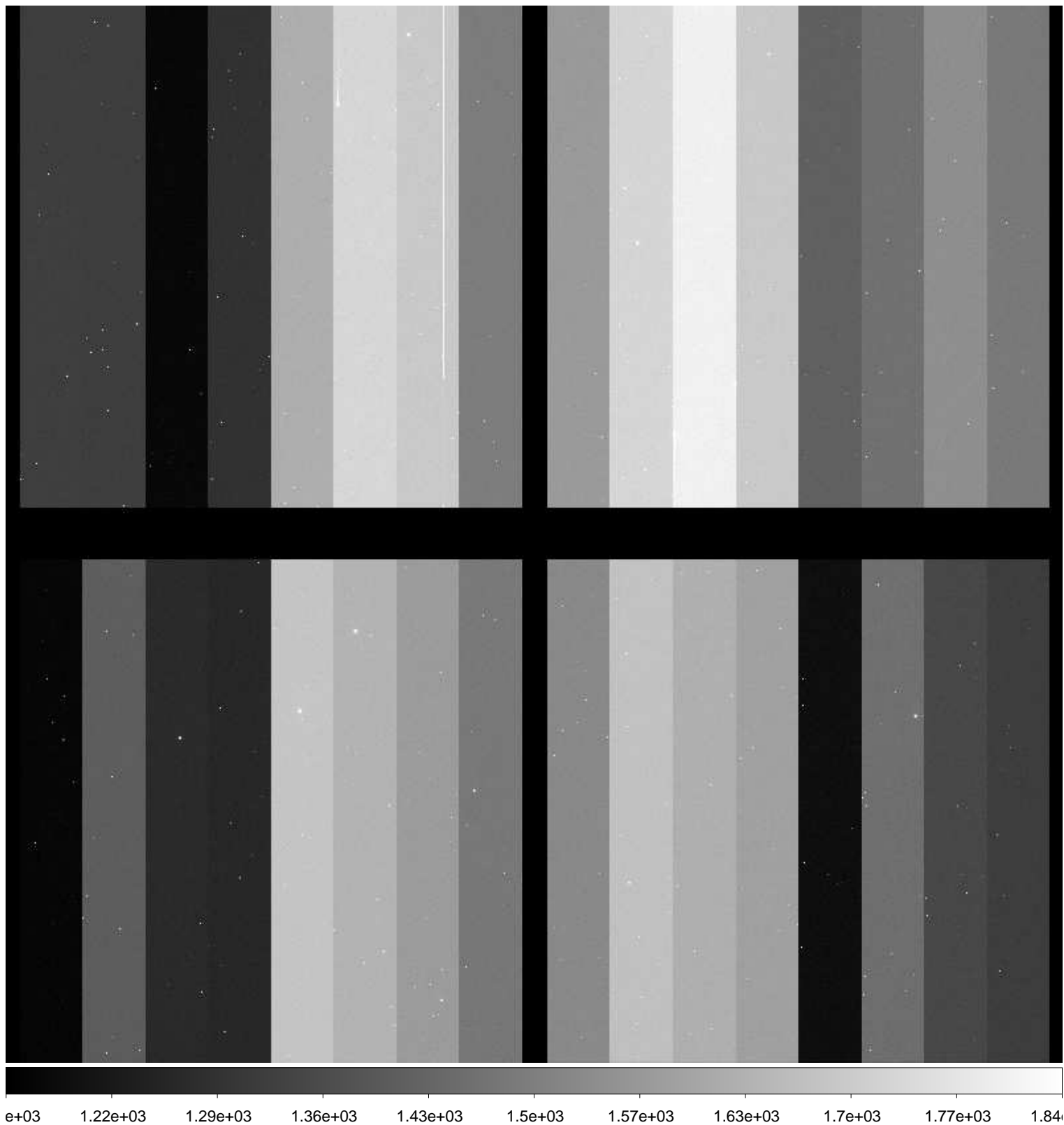

File Name : **xkmta.20161119.033679.fits** # 15 / 185 #
Project ID : NEO
Image Type : OBJECT
Object Name : **focus**
RA : 01:40:27.900
DEC : -18:59:59.70
Exposure Time : 10
Airmass : 1.11
Sidereal Time : 23:59:43
Filter ID : R
Observation Date : 2016-11-19T10:08:08
CCD Temperature : -103.72

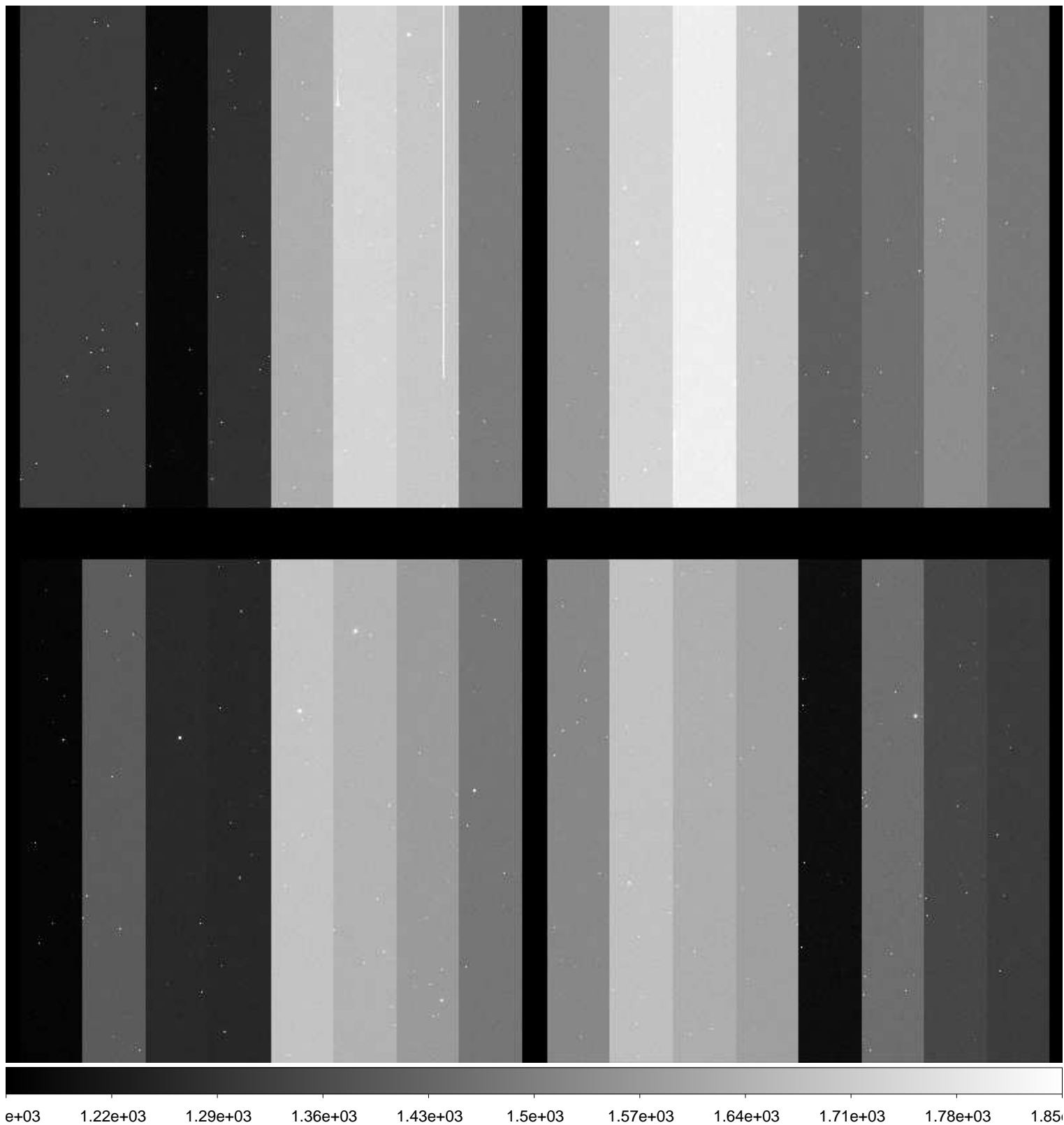

File Name : **xkmta.20161119.033680.fits** # 16 / 185 #
Project ID : NEO
Image Type : OBJECT
Object Name : **S27015-OC**
RA : 01:40:27.920
DEC : -18:59:59.90
Exposure Time : 66
Airmass : 1.11
Sidereal Time : 00:01:54
Filter ID : R
Observation Date : 2016-11-19T10:10:18
CCD Temperature : -103.73

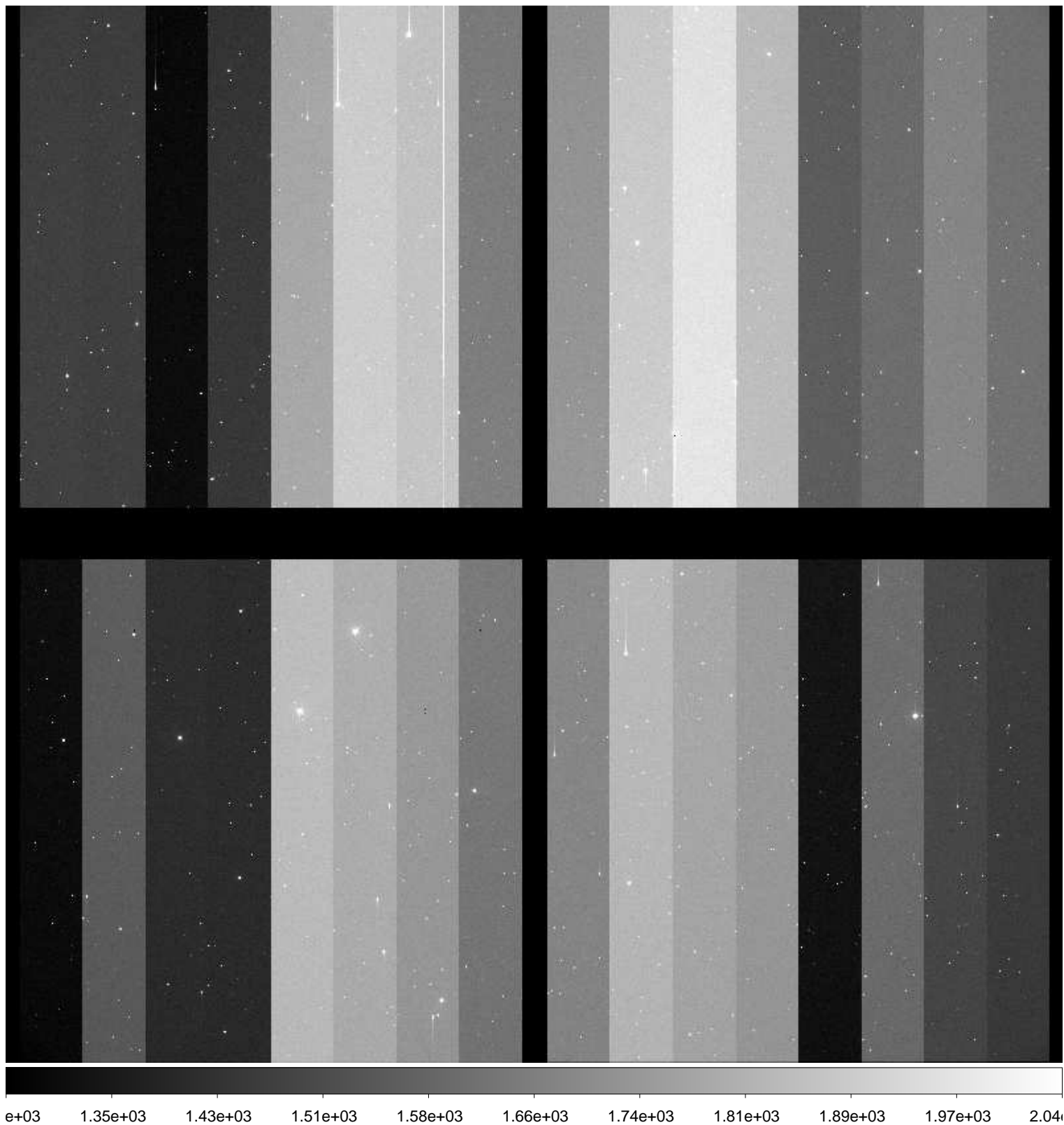

File Name : **xkmta.20161119.033681.fits** # 17 / 185 #
Project ID : NEO
Image Type : OBJECT
Object Name : **S27015-OC**
RA : 01:40:27.900
DEC : -18:59:59.90
Exposure Time : 66
Airmass : 1.10
Sidereal Time : 00:03:59
Filter ID : R
Observation Date : 2016-11-19T10:12:23
CCD Temperature : -103.75

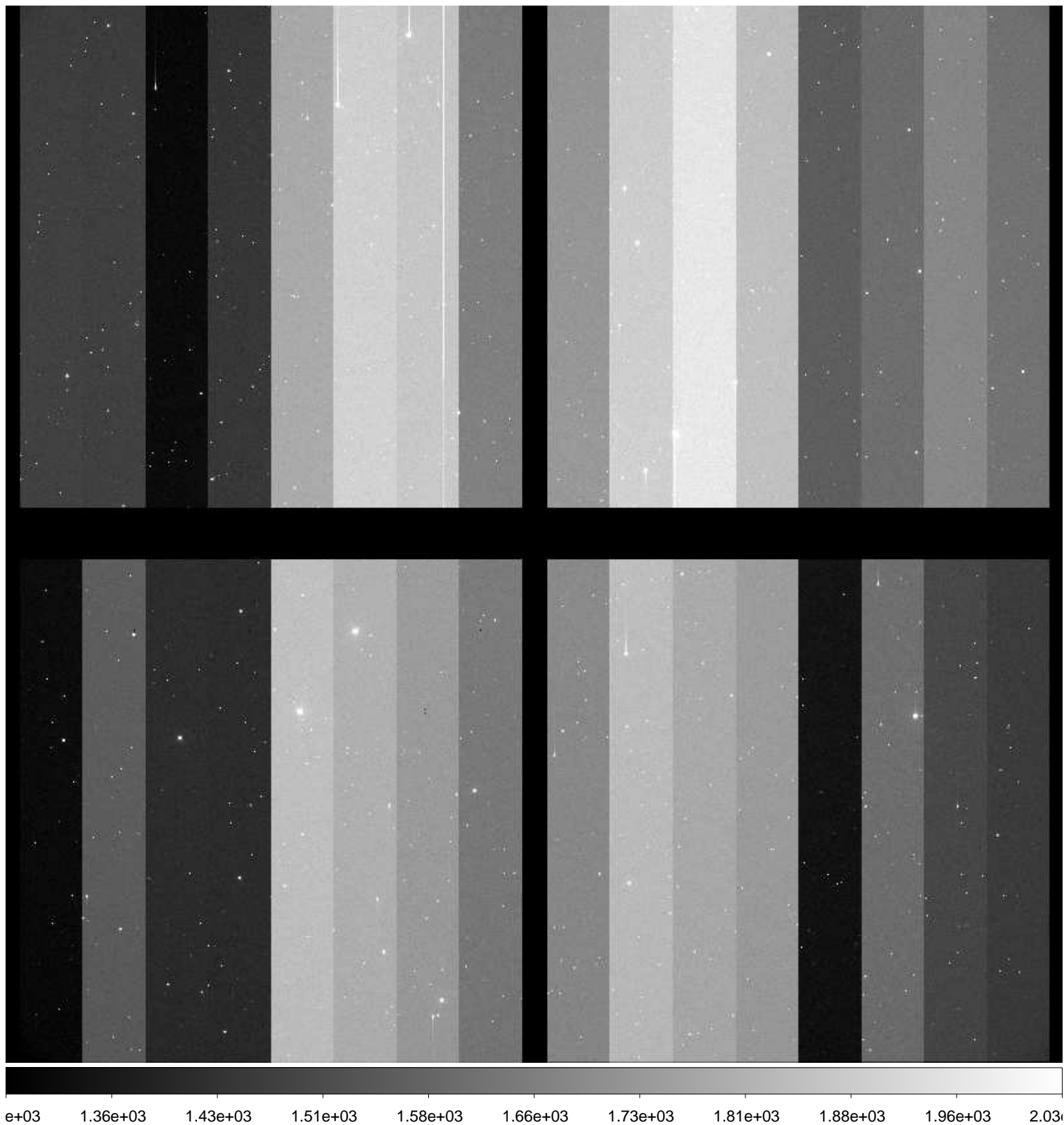

File Name : **xkmta.20161119.033682.fits** # 18 / 185 #
Project ID : NEO
Image Type : OBJECT
Object Name : **S27015-OC**
RA : 01:40:27.870
DEC : -19:00:00.10
Exposure Time : 66
Airmass : 1.10
Sidereal Time : 00:06:01
Filter ID : R
Observation Date : 2016-11-19T10:14:38
CCD Temperature : -103.7

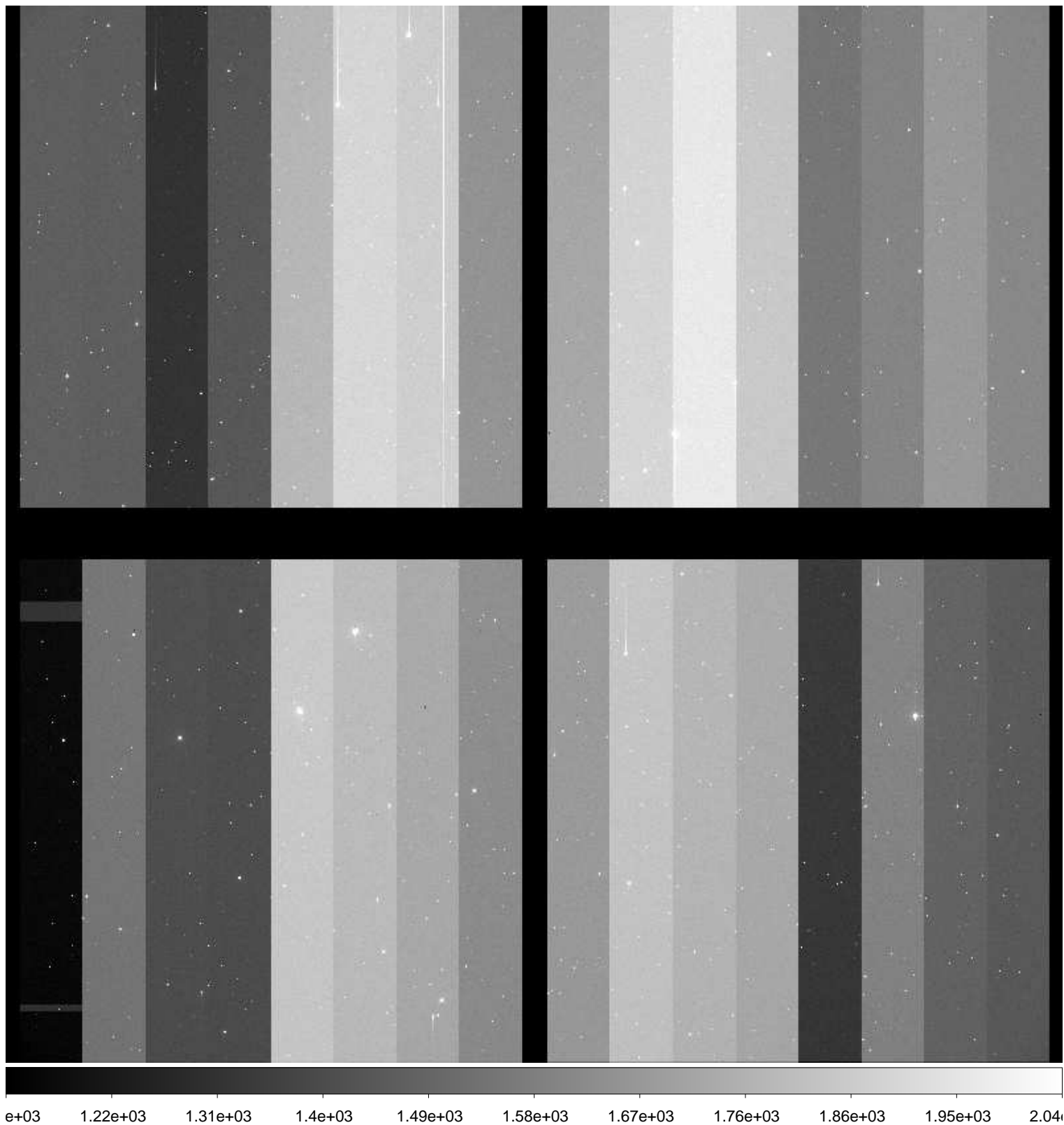

File Name : **xkmta.20161119.033683.fits** # 19 / 185 #
Project ID : NEO
Image Type : OBJECT
Object Name : **S27015-OC**
RA : 01:40:27.920
DEC : -18:59:59.80
Exposure Time : 66
Airmass : 1.10
Sidereal Time : 00:08:18
Filter ID : R
Observation Date : 2016-11-19T10:16:43
CCD Temperature : -103.72

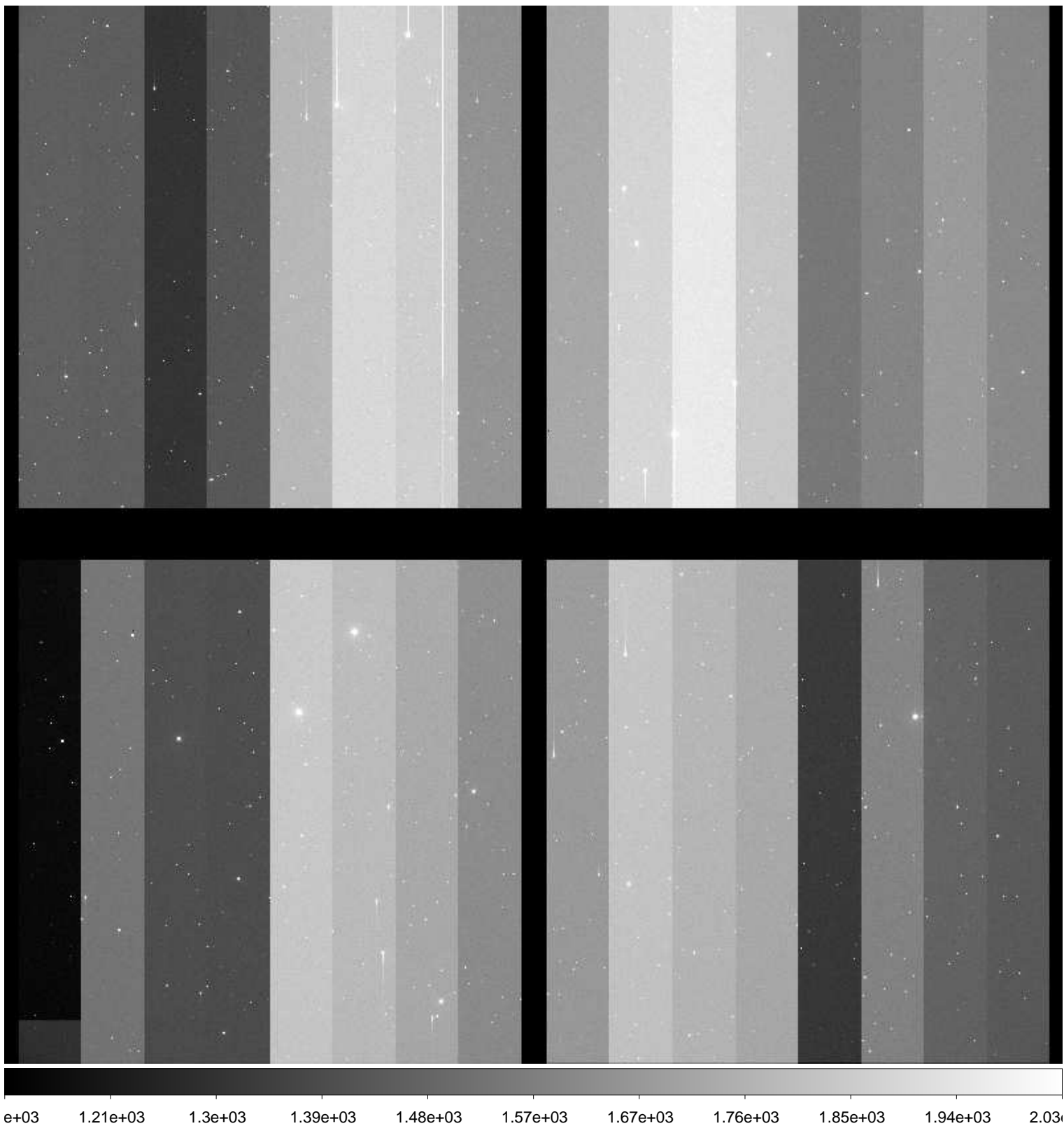

File Name : **xkmta.20161119.033684.fits** # 20 / 185 #
Project ID : NEO
Image Type : OBJECT
Object Name : **S27015-OC**
RA : 01:40:27.880
DEC : -19:00:09.90
Exposure Time : 66
Airmass : 1.09
Sidereal Time : 00:10:24
Filter ID : R
Observation Date : 2016-11-19T10:18:46
CCD Temperature : -103.76

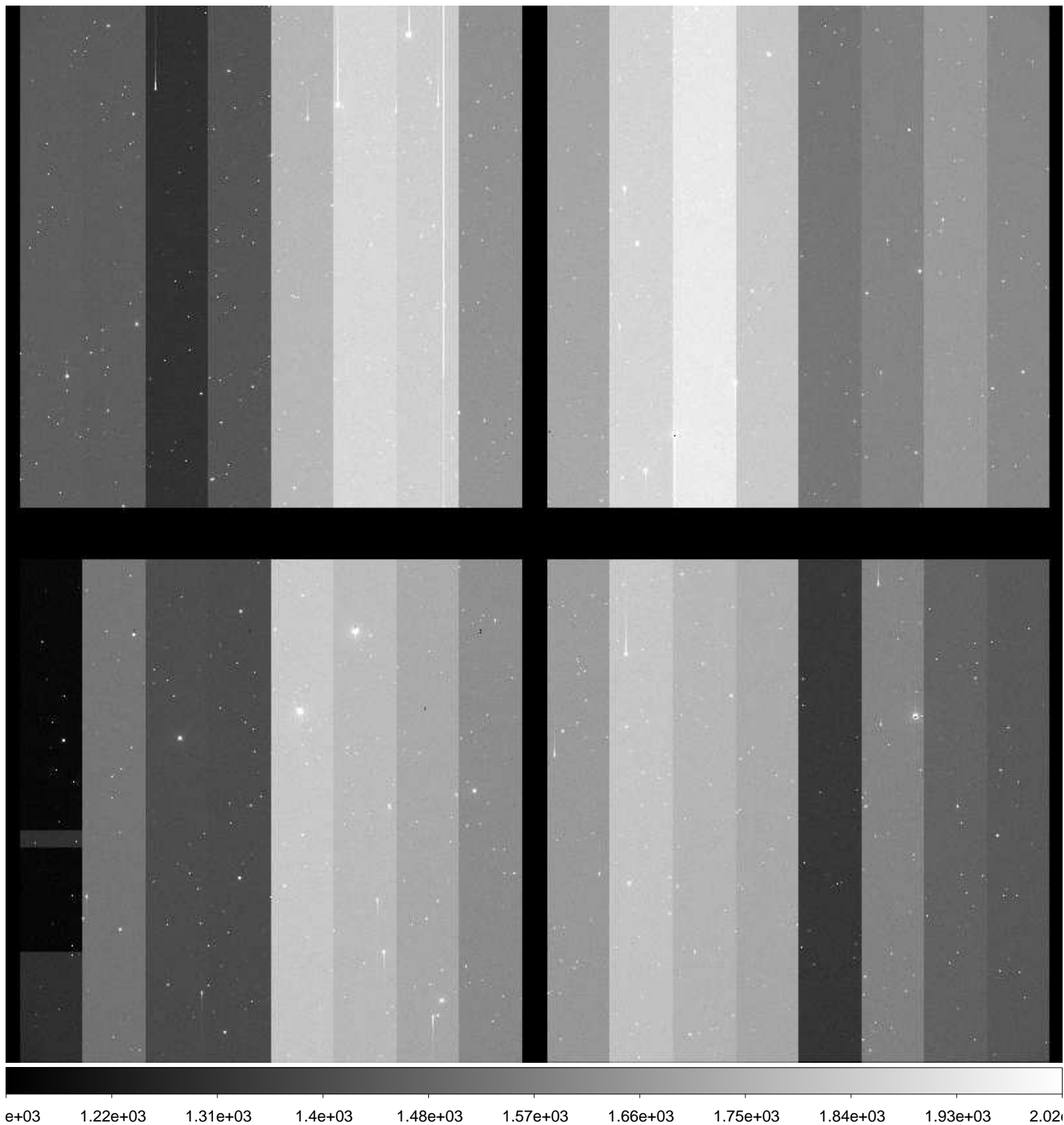

File Name : **xkmta.20161119.033685.fits** # 21 / 185 #
Project ID : NEO
Image Type : OBJECT
Object Name : **S27015-OC**
RA : 01:40:27.840
DEC : -19:00:00.10
Exposure Time : 66
Airmass : 1.09
Sidereal Time : 00:12:29
Filter ID : R
Observation Date : 2016-11-19T10:21:04
CCD Temperature : -103.72

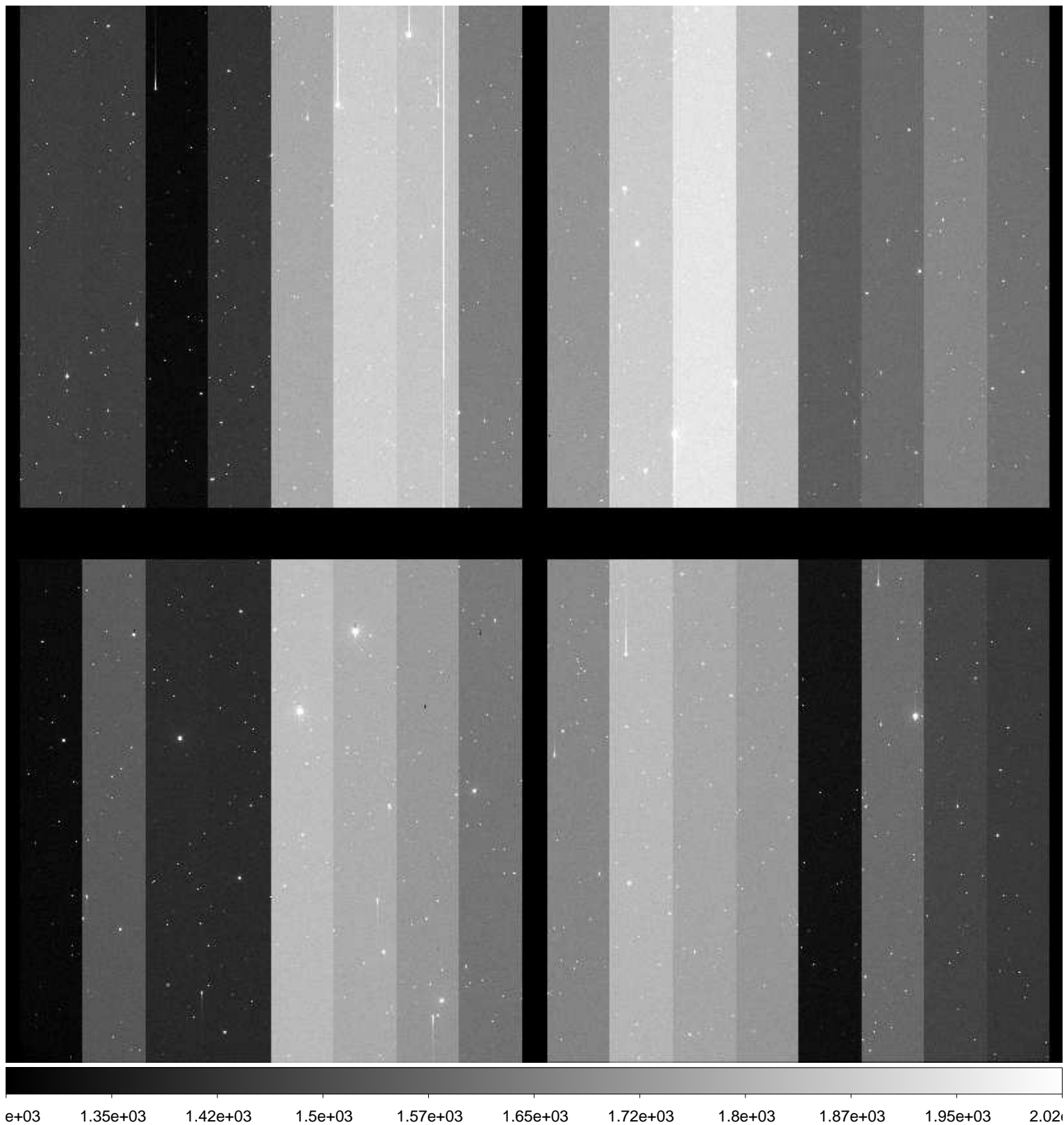

File Name : **xkmta.20161119.033686.fits** # 22 / 185 #
Project ID : NEO
Image Type : OBJECT
Object Name : **S27015-OC**
RA : 01:40:27.910
DEC : -18:59:59.90
Exposure Time : 66
Airmass : 1.09
Sidereal Time : 00:15:18
Filter ID : R
Observation Date : 2016-11-19T10:23:40
CCD Temperature : -103.76

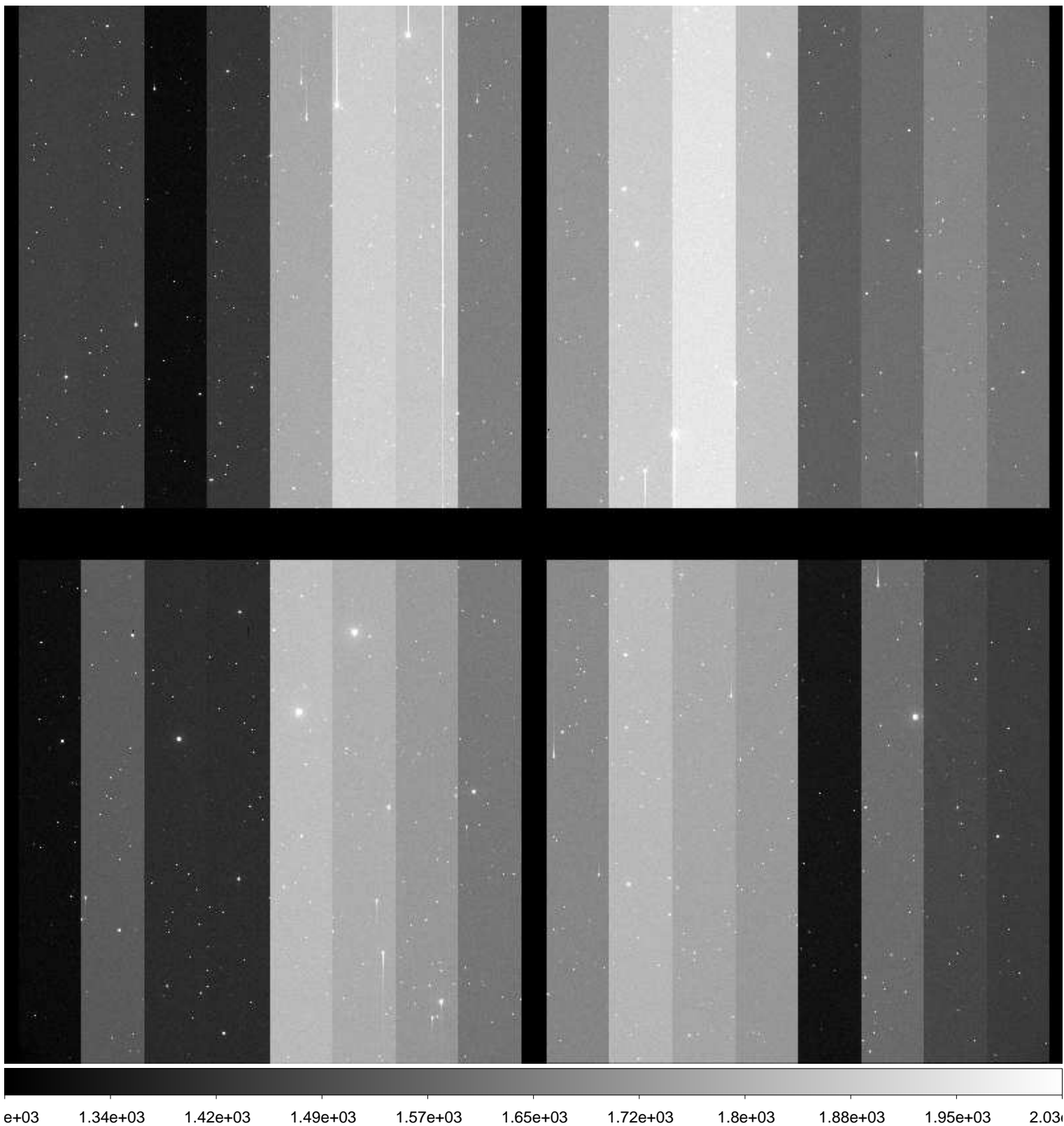

File Name : **xkmta.20161119.033687.fits** # 23 / 185 #
Project ID : NEO
Image Type : OBJECT
Object Name : **S27015-OC**
RA : 01:40:27.870
DEC : -19:00:00.10
Exposure Time : 66
Airmass : 1.08
Sidereal Time : 00:17:21
Filter ID : R
Observation Date : 2016-11-19T10:25:42
CCD Temperature : -103.78

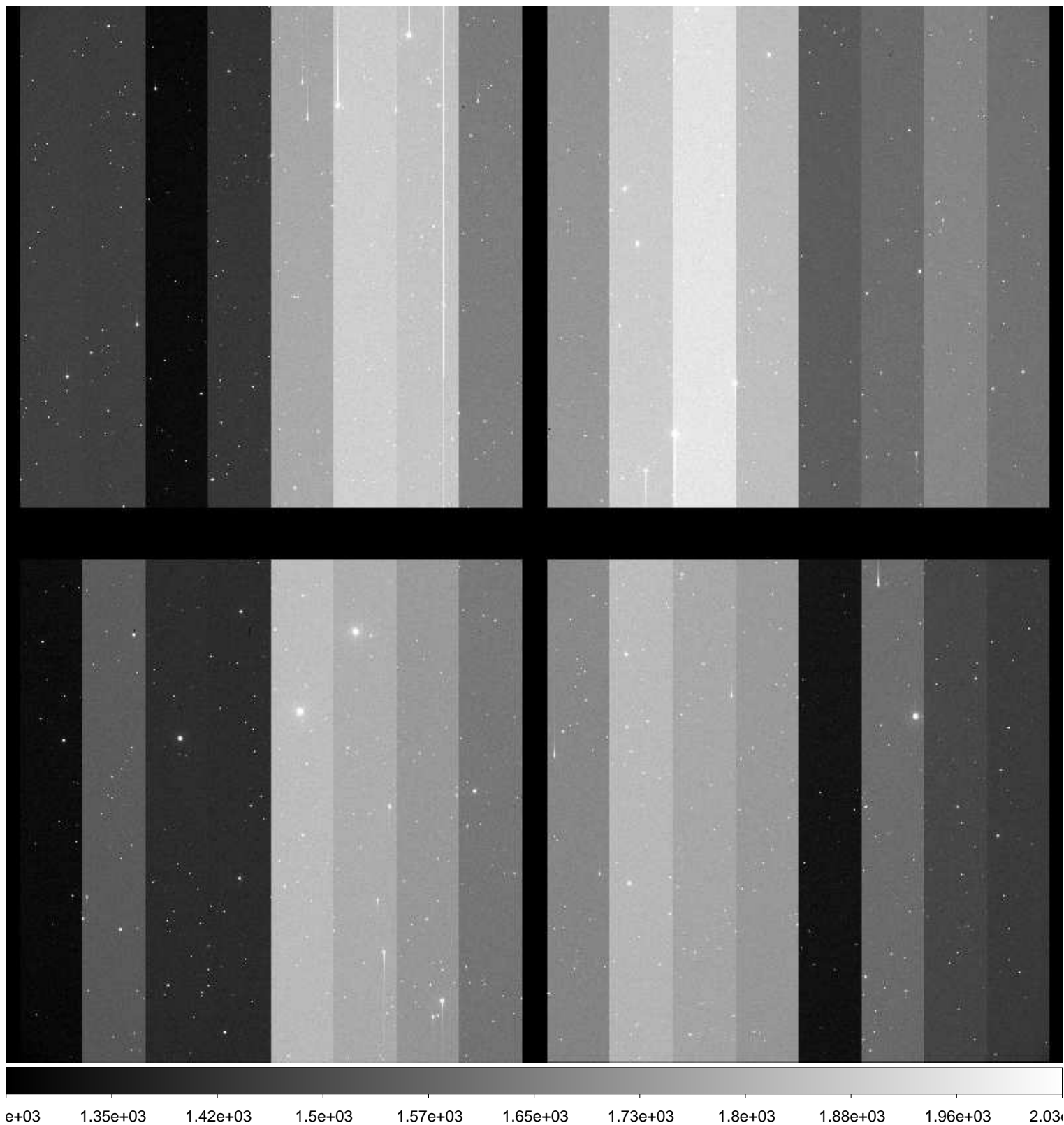

File Name : **xkmta.20161119.033688.fits** # 24 / 185 #
Project ID : NEO
Image Type : OBJECT
Object Name : **S27015-OC**
RA : 01:40:27.830
DEC : -19:00:00.10
Exposure Time : 66
Airmass : 1.08
Sidereal Time : 00:19:23
Filter ID : R
Observation Date : 2016-11-19T10:27:57
CCD Temperature : -103.77



File Name : **xkmta.20161119.033689.fits** # 25 / 185 #
Project ID : NEO
Image Type : OBJECT
Object Name : **S27015-OC**
RA : 01:40:27.930
DEC : -19:00:00.00
Exposure Time : 66
Airmass : 1.08
Sidereal Time : 00:21:47
Filter ID : R
Observation Date : 2016-11-19T10:30:08
CCD Temperature : -103.79

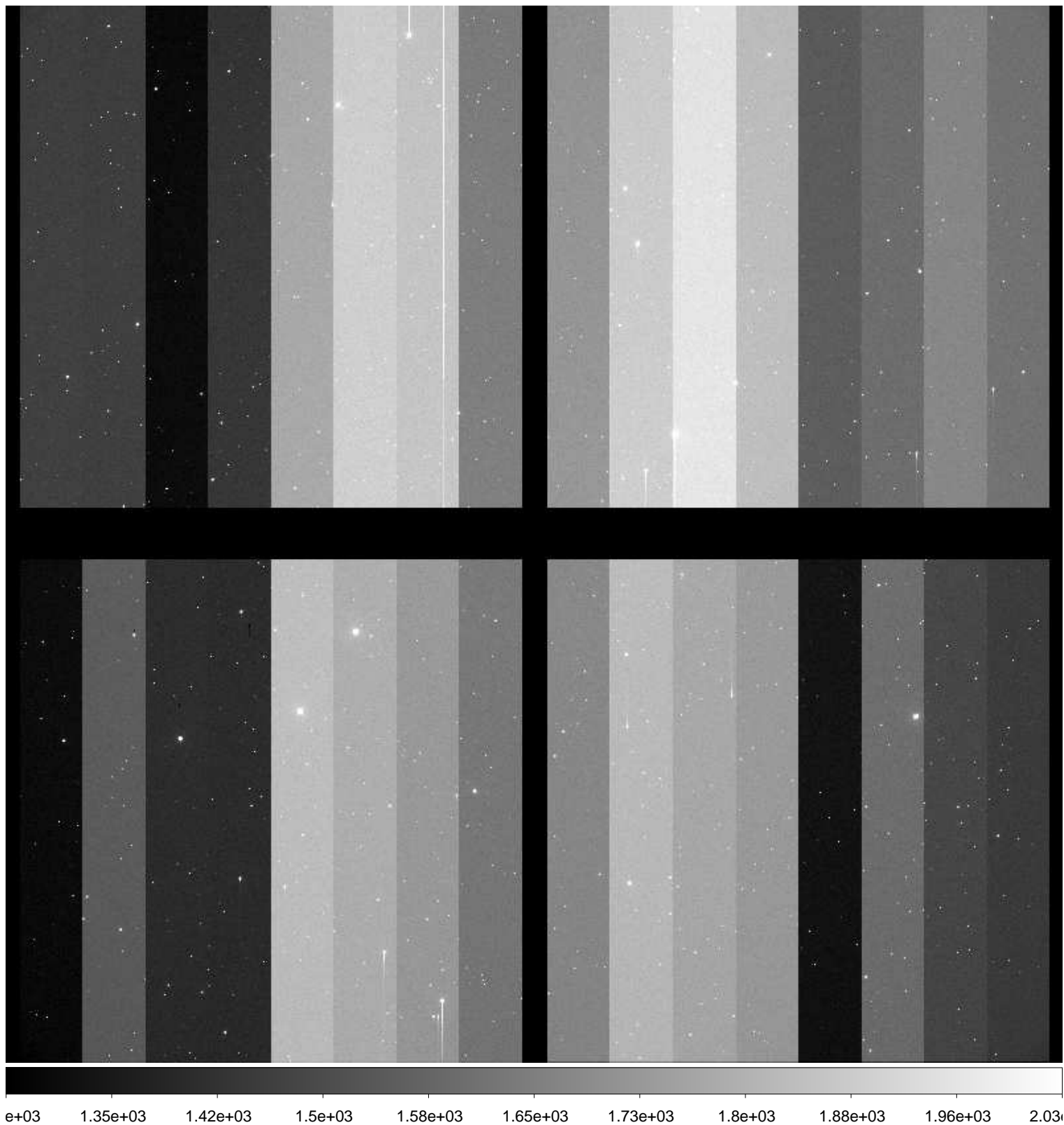

File Name : **xkmta.20161119.033690.fits** # 26 / 185 #
Project ID : NEO
Image Type : OBJECT
Object Name : **S27015-OC**
RA : 01:40:27.900
DEC : -18:59:59.90
Exposure Time : 66
Airmass : 1.07
Sidereal Time : 00:23:52
Filter ID : R
Observation Date : 2016-11-19T10:32:26
CCD Temperature : -103.77

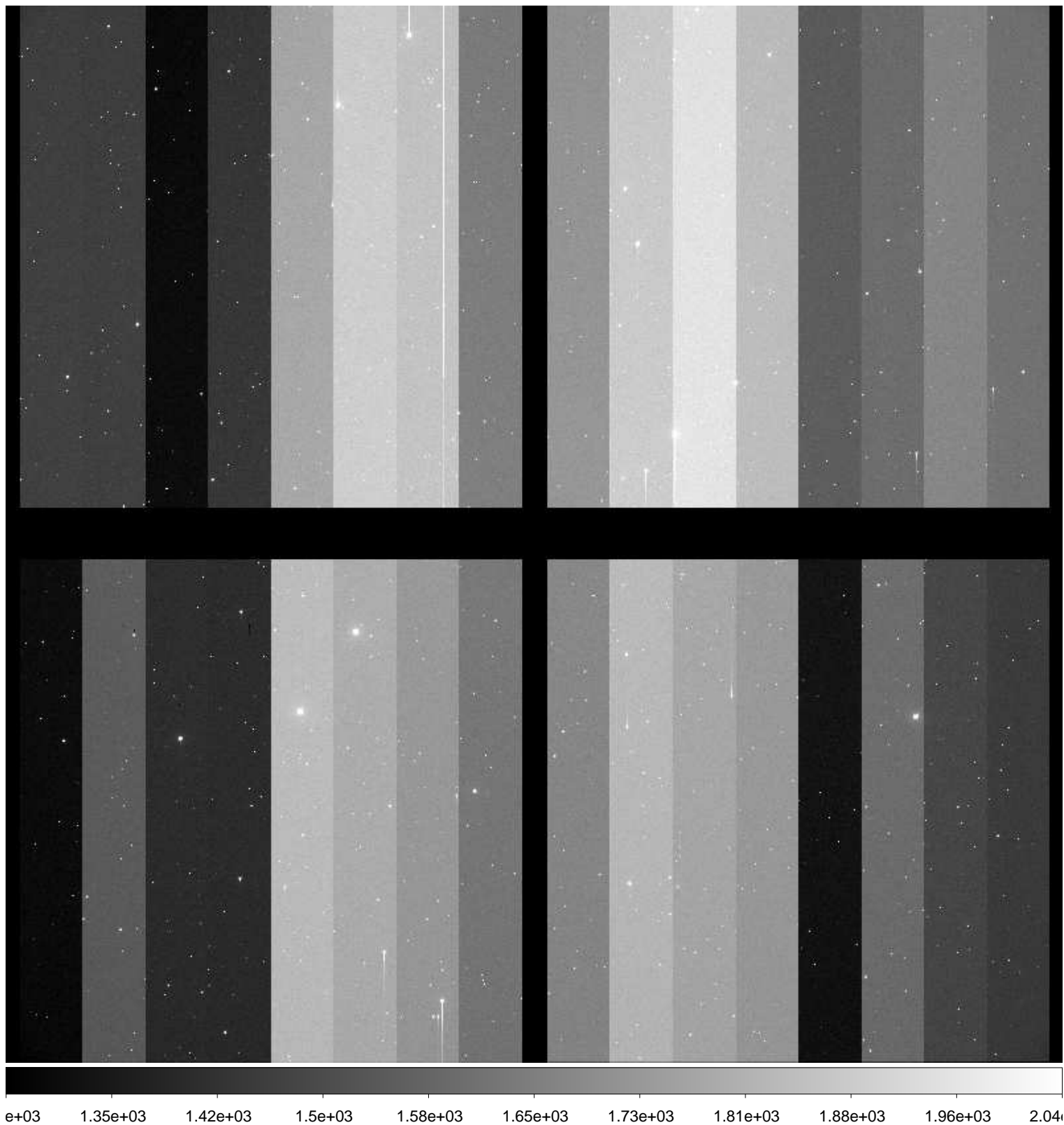

File Name : **xkmta.20161119.033691.fits** # 27 / 185 #
Project ID : NEO
Image Type : OBJECT
Object Name : **S27015-OC**
RA : 01:40:27.850
DEC : -19:00:00.10
Exposure Time : 66
Airmass : 1.07
Sidereal Time : 00:26:14
Filter ID : R
Observation Date : 2016-11-19T10:34:34
CCD Temperature : -103.76



File Name : **xkmta.20161119.033692.fits** # 28 / 185 #
Project ID : NEO
Image Type : OBJECT
Object Name : **S06040-OC**
RA : 02:40:53.590
DEC : +09:00:00.00
Exposure Time : 62
Airmass : 1.59
Sidereal Time : 00:29:30
Filter ID : R
Observation Date : 2016-11-19T10:37:49
CCD Temperature : -103.77

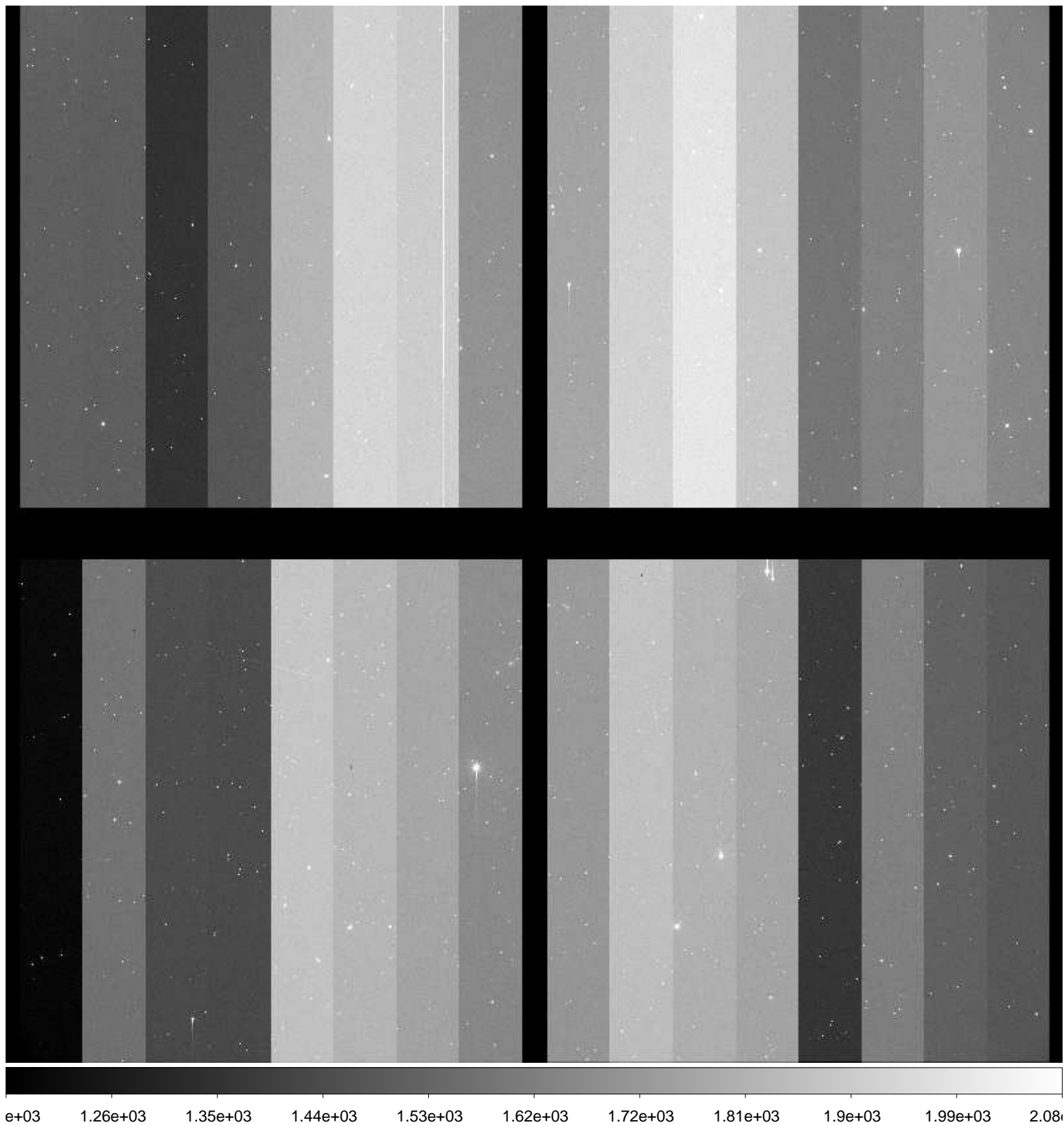

File Name : **xkmta.20161119.033693.fits** # 29 / 185 #
Project ID : NEO
Image Type : OBJECT
Object Name : **S06040-OC**
RA : 02:40:53.530
DEC : +08:59:59.70
Exposure Time : 62
Airmass : 1.58
Sidereal Time : 00:31:29
Filter ID : R
Observation Date : 2016-11-19T10:40:01
CCD Temperature : -103.78

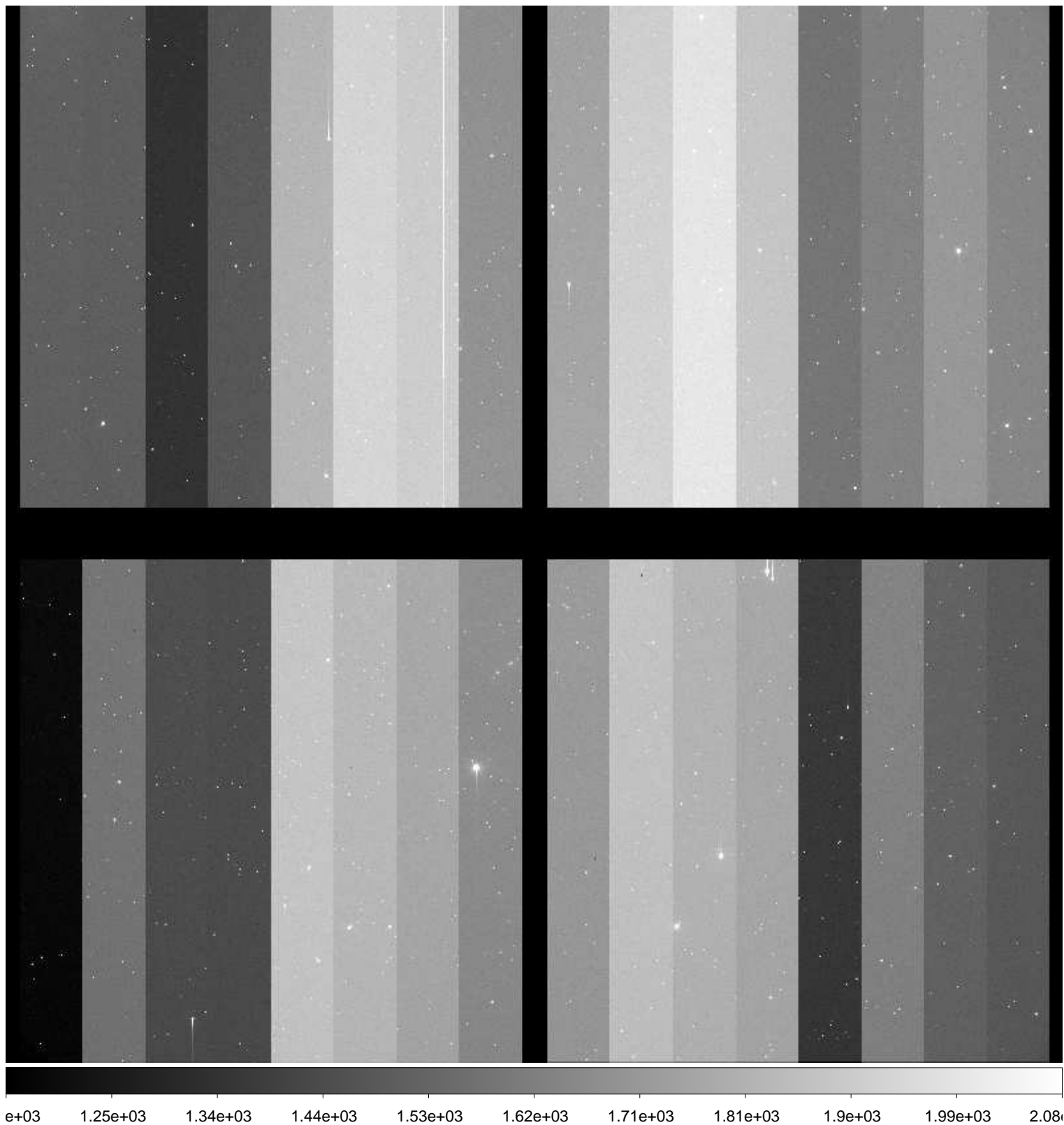

File Name : **xkmta.20161119.033694.fits** # 30 / 185 #
Project ID : NEO
Image Type : OBJECT
Object Name : **S06040-OC**
RA : 02:40:53.470
DEC : +08:59:59.30
Exposure Time : 62
Airmass : 1.57
Sidereal Time : 00:33:40
Filter ID : R
Observation Date : 2016-11-19T10:41:59
CCD Temperature : -103.79

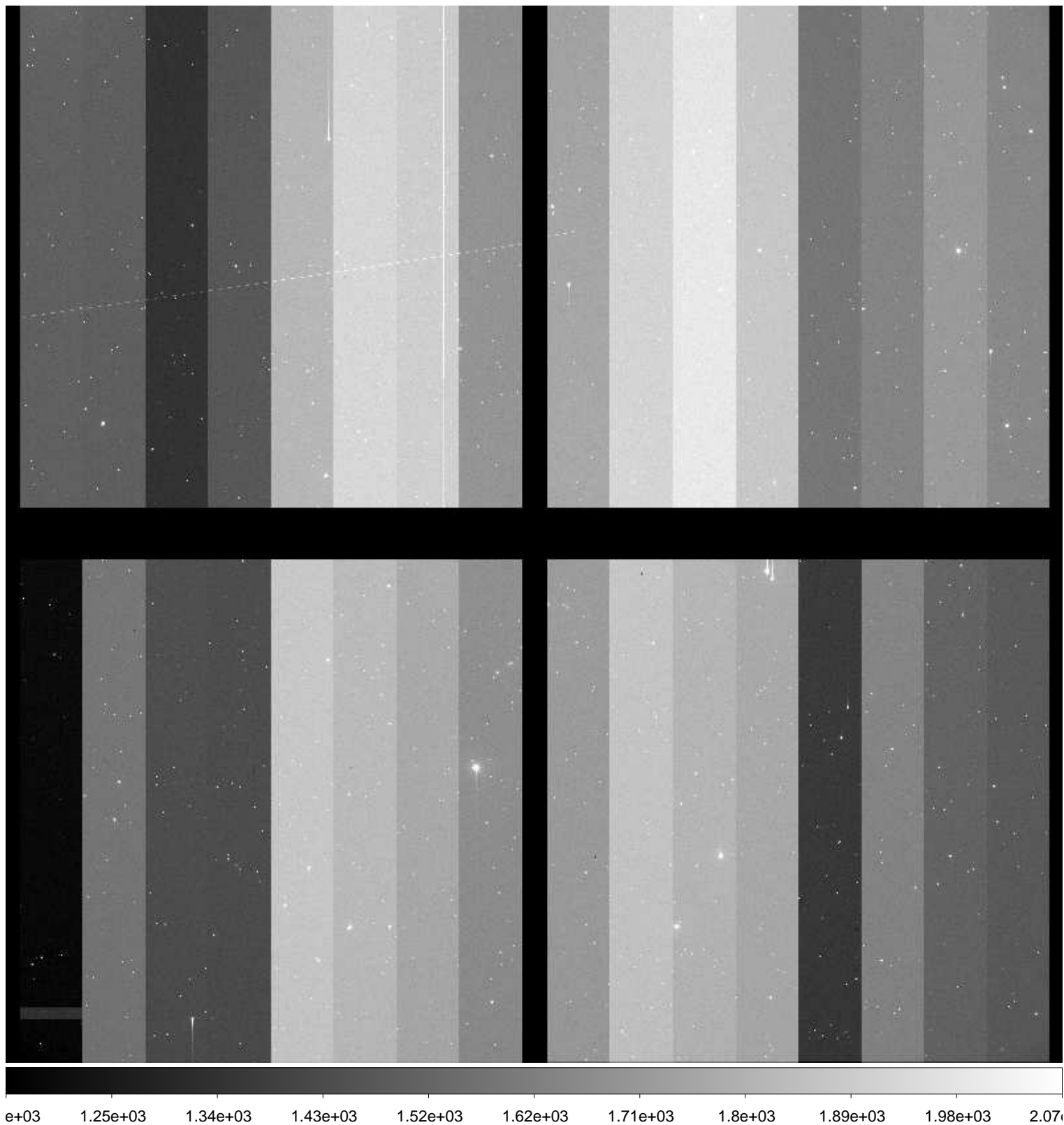

File Name : **xkmta.20161119.033695.fits** # 31 / 185 #
Project ID : NEO
Image Type : OBJECT
Object Name : **S27015-OC**
RA : 01:40:27.910
DEC : -18:59:59.80
Exposure Time : 66
Airmass : 1.06
Sidereal Time : 00:36:21
Filter ID : R
Observation Date : 2016-11-19T10:44:39
CCD Temperature : -103.81

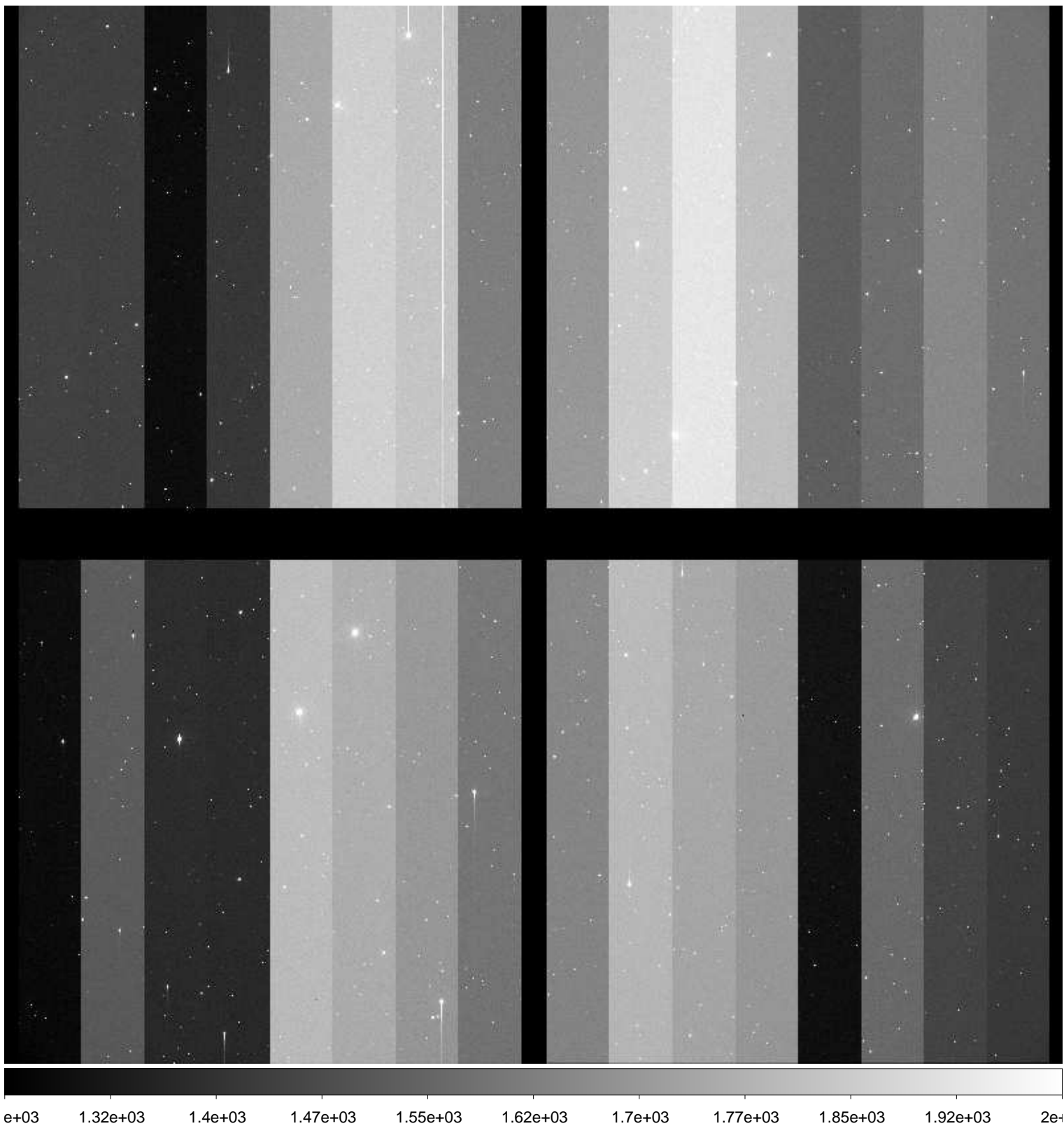

File Name : **xkmta.20161119.033696.fits** # 32 / 185 #
Project ID : NEO
Image Type : OBJECT
Object Name : **S27015-OC**
RA : 01:40:27.880
DEC : -18:59:50.00
Exposure Time : 66
Airmass : 1.06
Sidereal Time : 00:38:24
Filter ID : R
Observation Date : 2016-11-19T10:46:42
CCD Temperature : -103.81

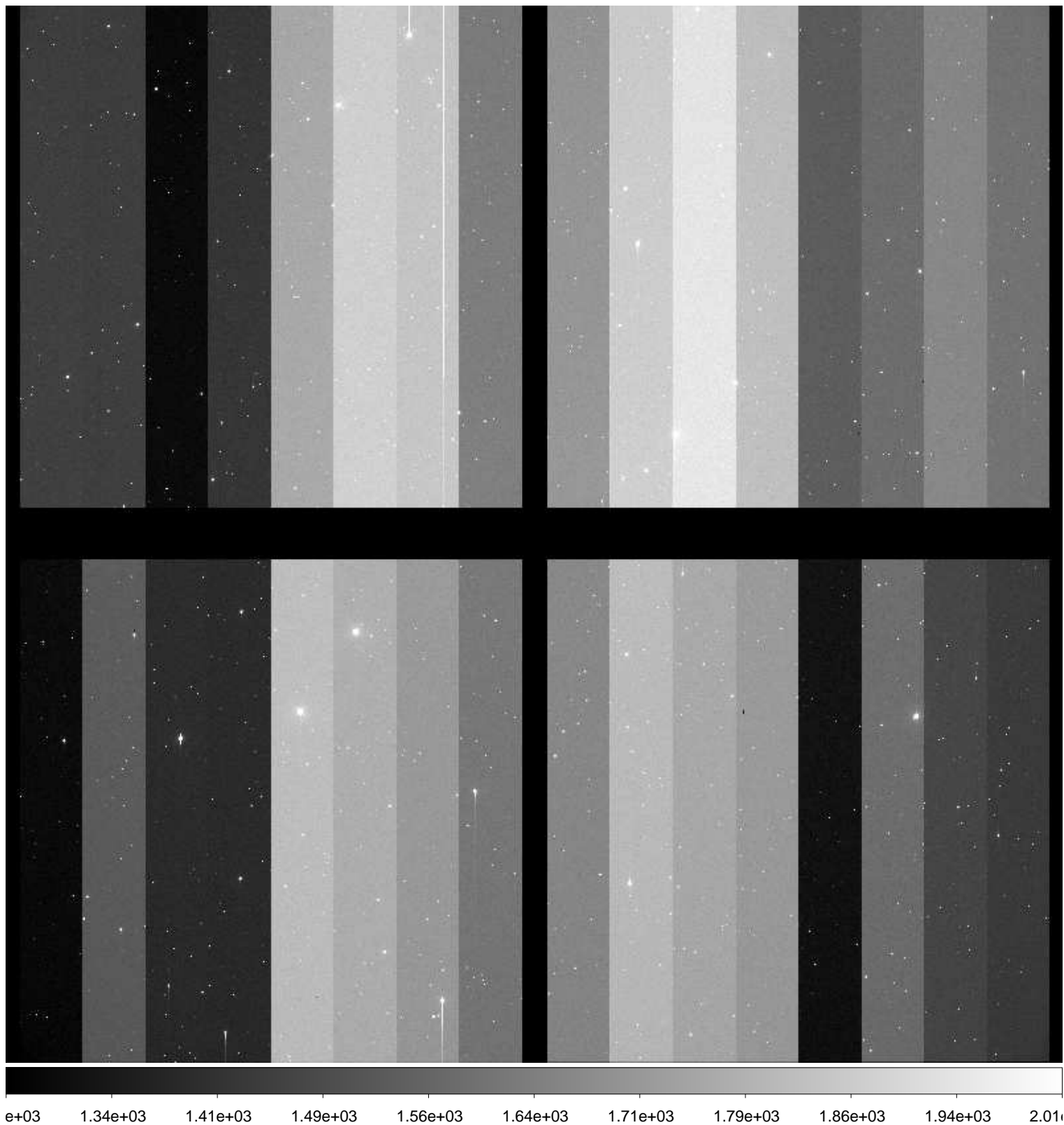

File Name : **xkmta.20161119.033697.fits** # 33 / 185 #
Project ID : NEO
Image Type : OBJECT
Object Name : **S27015-OC**
RA : 01:40:27.870
DEC : -19:00:00.10
Exposure Time : 66
Airmass : 1.05
Sidereal Time : 00:40:28
Filter ID : R
Observation Date : 2016-11-19T10:48:45
CCD Temperature : -103.81

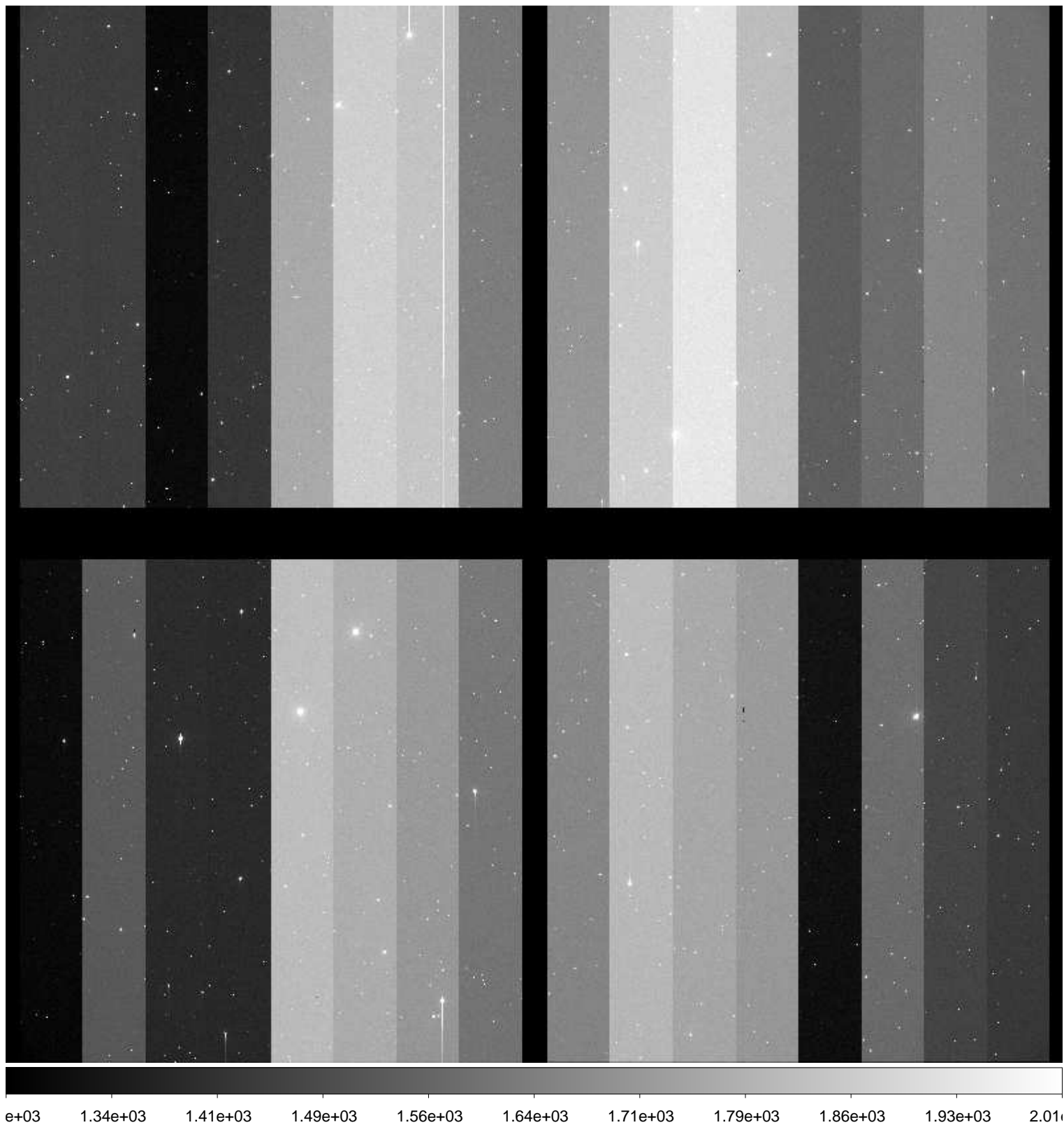

File Name : **xkmta.20161119.033698.fits** # 34 / 185 #
Project ID : NEO
Image Type : OBJECT
Object Name : **S06040-OC**
RA : 02:40:53.600
DEC : +09:00:00.00
Exposure Time : 62
Airmass : 1.53
Sidereal Time : 00:43:20
Filter ID : R
Observation Date : 2016-11-19T10:51:38
CCD Temperature : -103.8

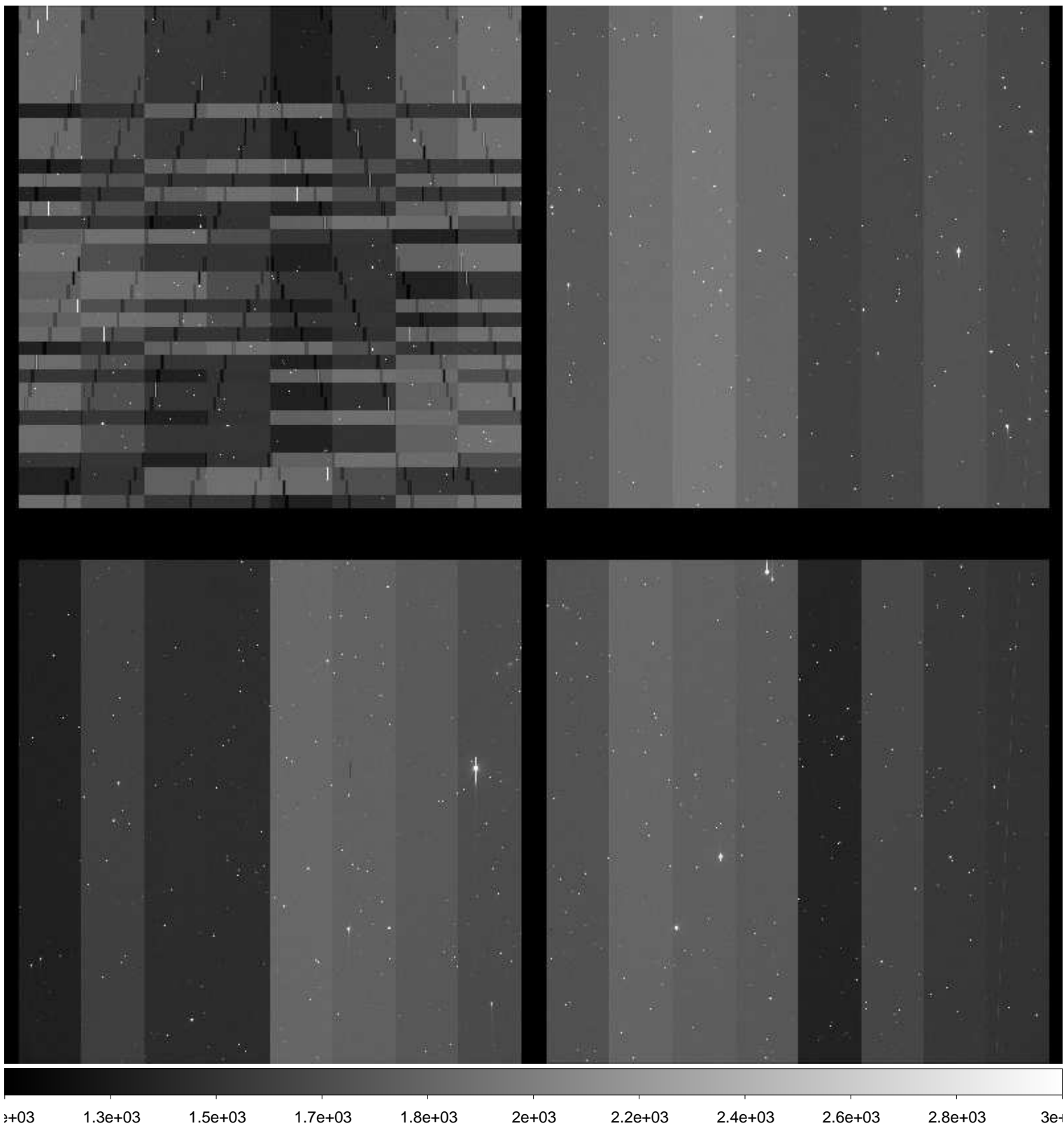

File Name : **xkmta.20161119.033699.fits** # 35 / 185 #
Project ID : NEO
Image Type : OBJECT
Object Name : **S06040-OC**
RA : 02:40:53.580
DEC : +08:59:59.70
Exposure Time : 62
Airmass : 1.52
Sidereal Time : 00:45:27
Filter ID : R
Observation Date : 2016-11-19T10:53:56
CCD Temperature : -103.79

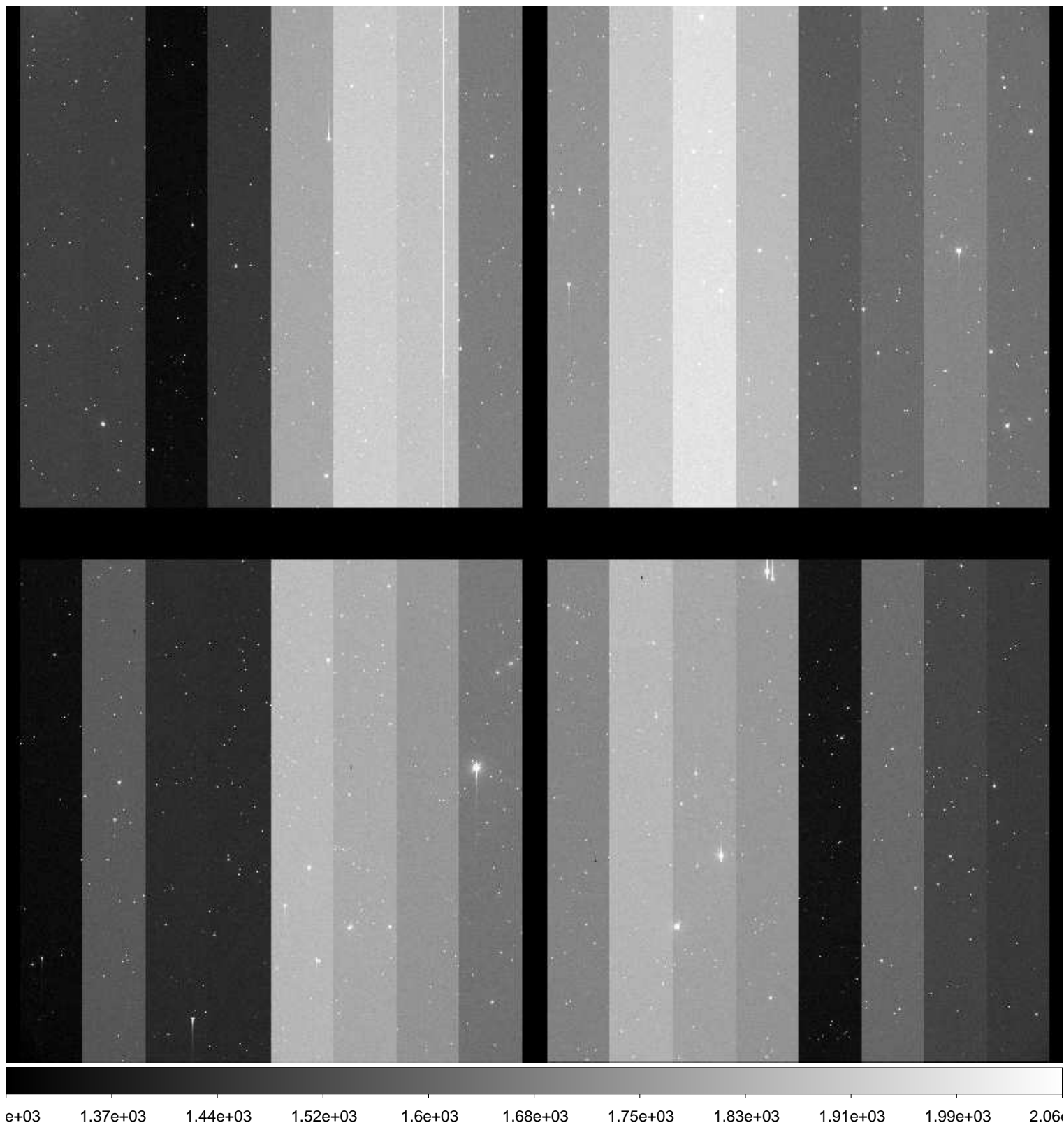

File Name : **xkmta.20161119.033700.fits** # 36 / 185 #
Project ID : NEO
Image Type : OBJECT
Object Name : **S06040-OC**
RA : 02:40:53.490
DEC : +08:59:59.50
Exposure Time : 62
Airmass : 1.51
Sidereal Time : 00:47:39
Filter ID : R
Observation Date : 2016-11-19T10:55:56
CCD Temperature : -103.79

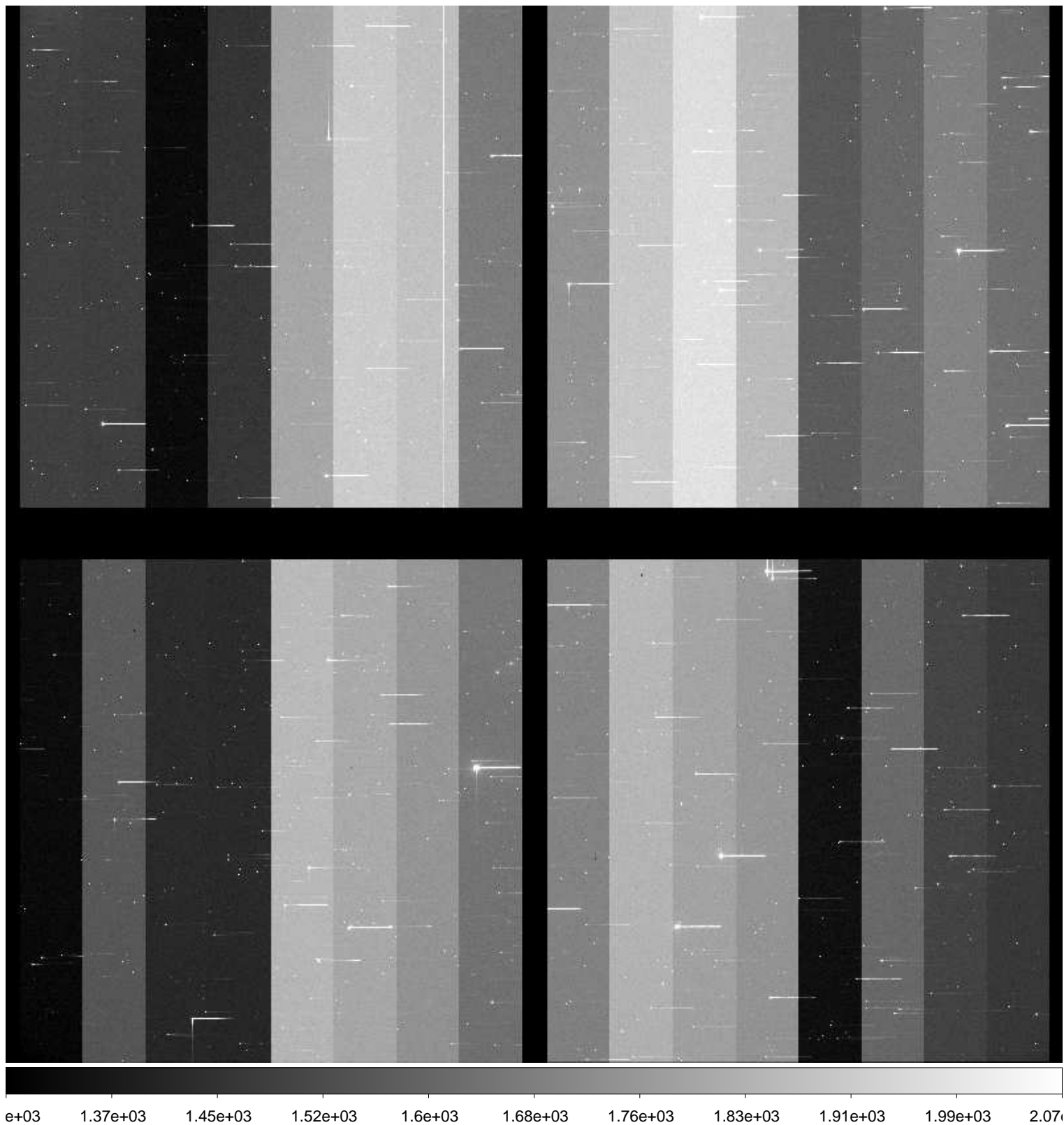

File Name : **xkmta.20161119.033701.fits** # 37 / 185 #
Project ID : NEO
Image Type : OBJECT
Object Name : **S27015-OC**
RA : 01:40:27.880
DEC : -18:59:59.90
Exposure Time : 66
Airmass : 1.04
Sidereal Time : 00:53:30
Filter ID : R
Observation Date : 2016-11-19T11:01:46
CCD Temperature : -103.82

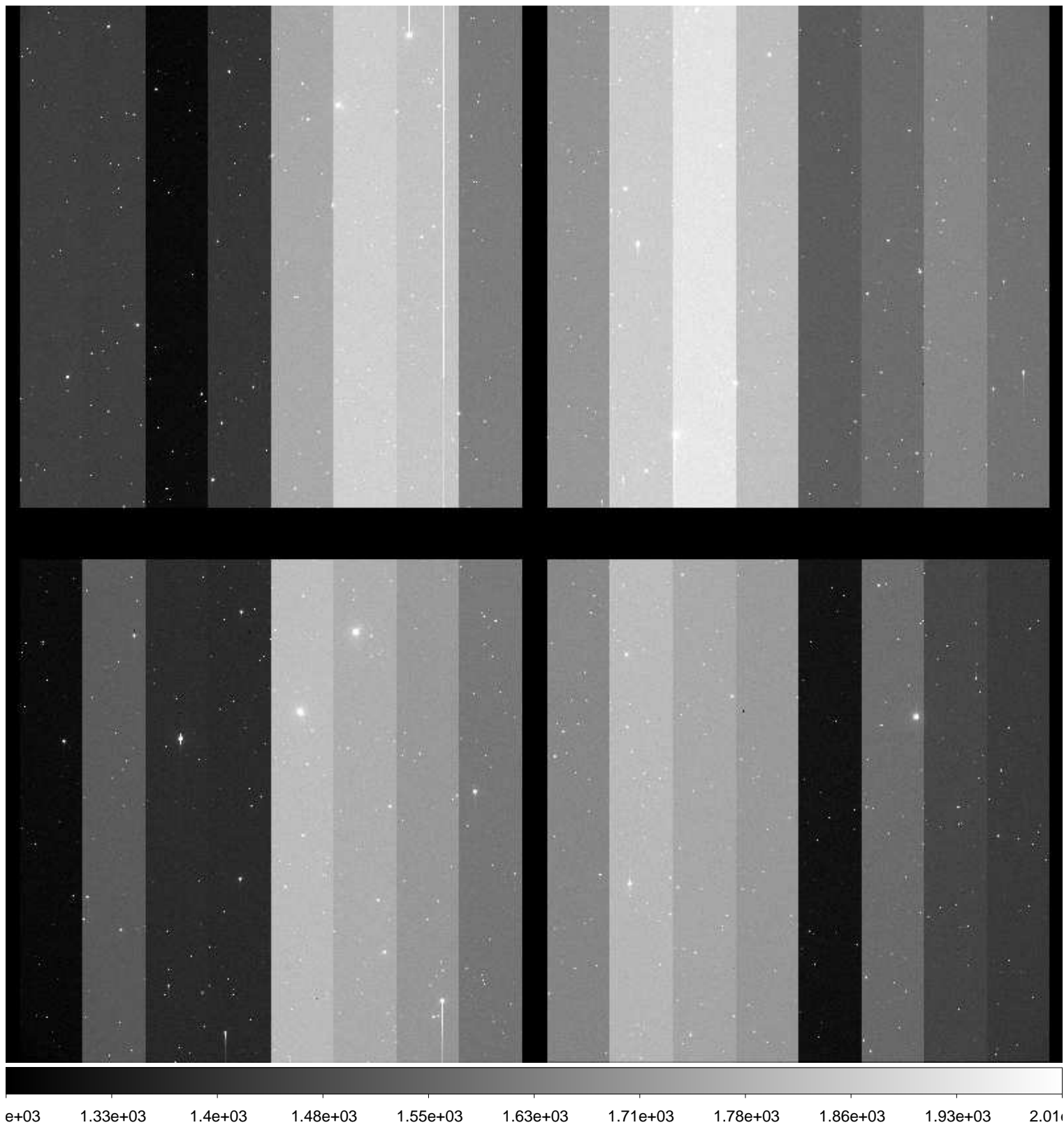

File Name : **xkmta.20161119.033702.fits** # 38 / 185 #
Project ID : NEO
Image Type : OBJECT
Object Name : **S27015-OC**
RA : 01:40:27.860
DEC : -19:00:00.10
Exposure Time : 66
Airmass : 1.04
Sidereal Time : 00:55:37
Filter ID : R
Observation Date : 2016-11-19T11:04:05
CCD Temperature : -103.83

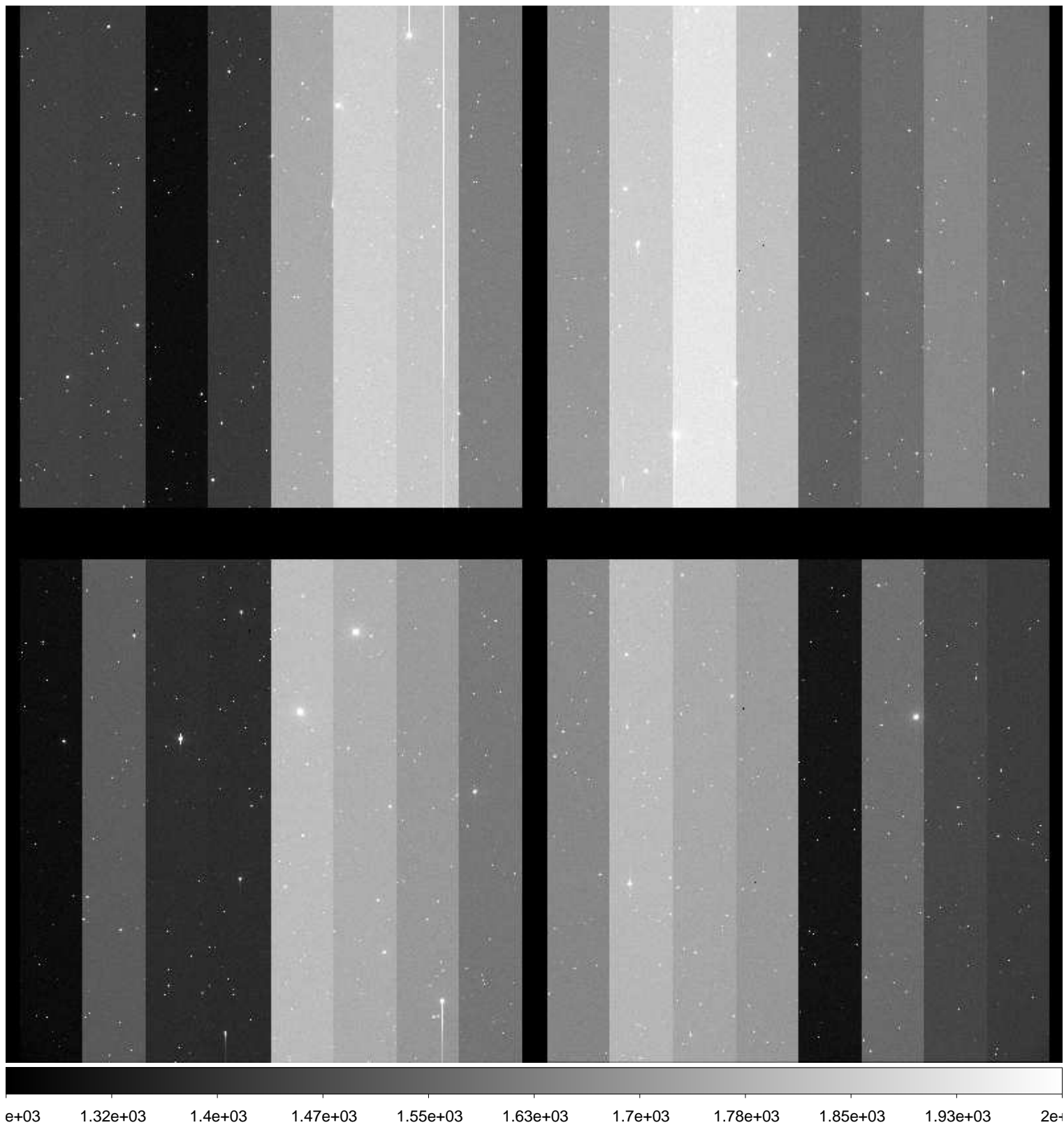

File Name : **xkmta.20161119.033703.fits** # 39 / 185 #
Project ID : NEO
Image Type : OBJECT
Object Name : **S27015-OC**
RA : 01:40:27.820
DEC : -19:00:00.10
Exposure Time : 66
Airmass : 1.04
Sidereal Time : 00:57:52
Filter ID : R
Observation Date : 2016-11-19T11:06:08
CCD Temperature : -103.8

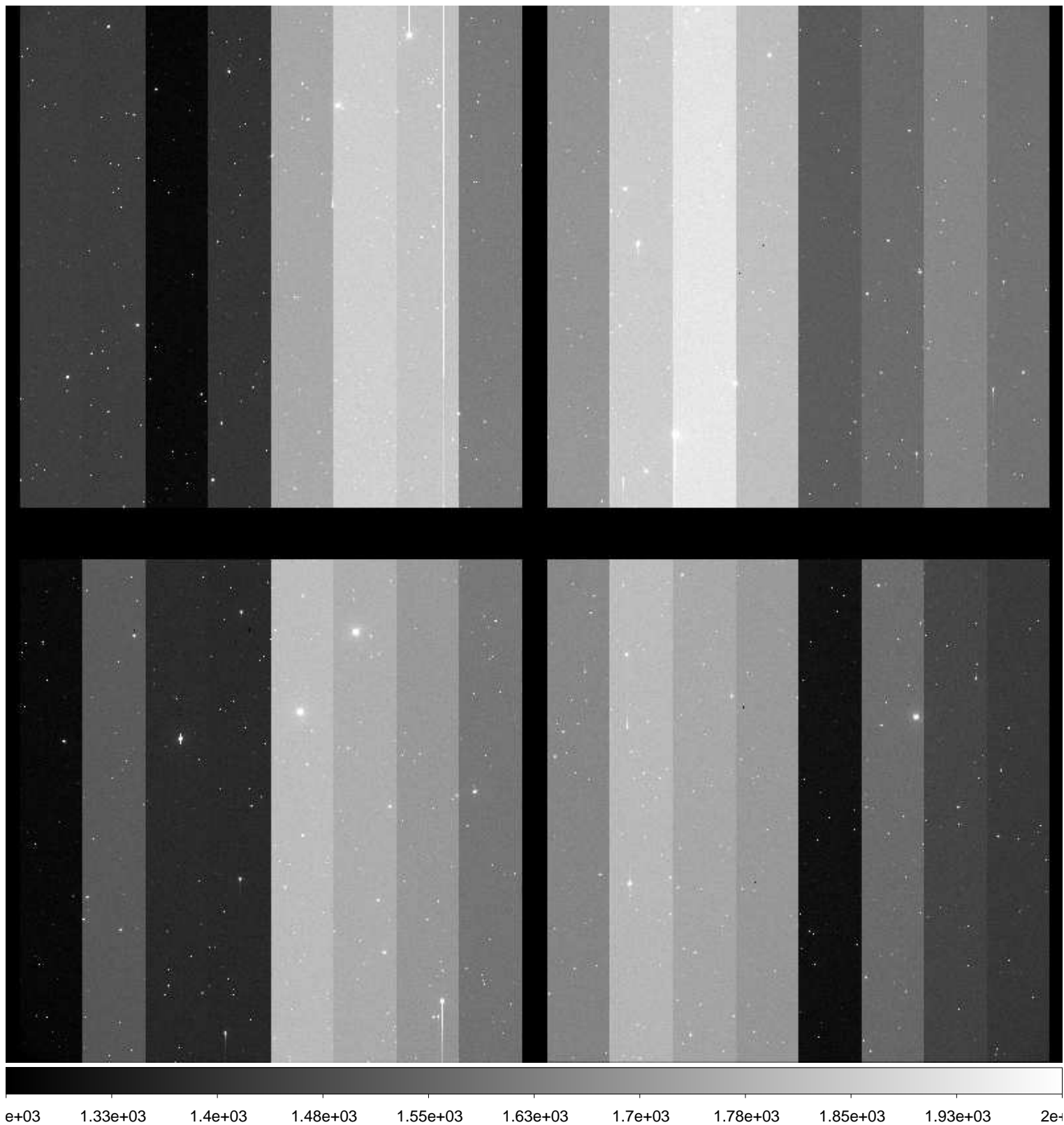

File Name : **xkmta.20161119.033704.fits** # 40 / 185 #
Project ID : NEO
Image Type : OBJECT
Object Name : **S06040-OC**
RA : 02:40:53.600
DEC : +09:00:00.10
Exposure Time : 62
Airmass : 1.46
Sidereal Time : 01:00:27
Filter ID : R
Observation Date : 2016-11-19T11:08:42
CCD Temperature : -103.79

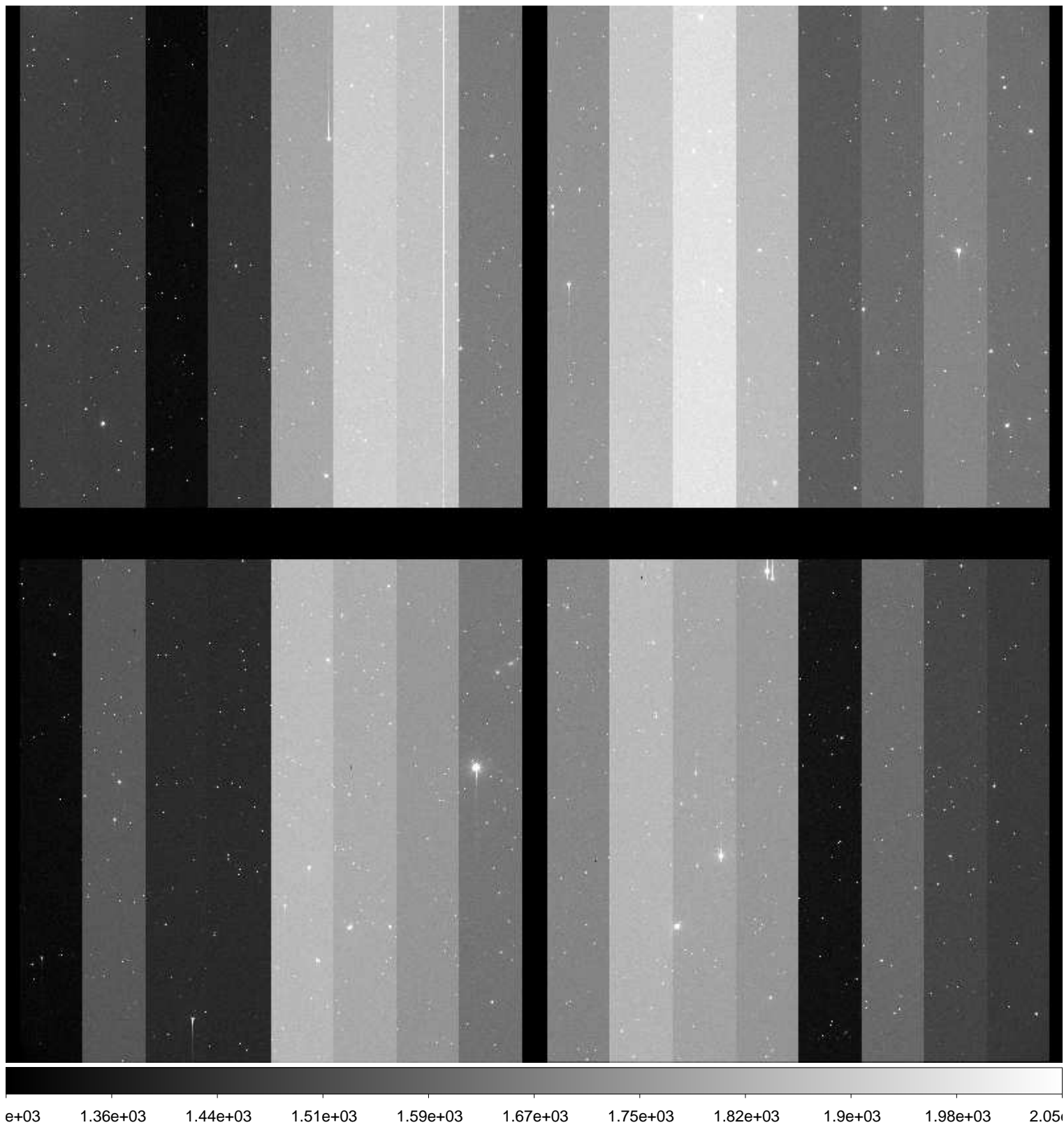

File Name : **xkmta.20161119.033705.fits** # 41 / 185 #
Project ID : NEO
Image Type : OBJECT
Object Name : **S06040-OC**
RA : 02:40:53.540
DEC : +08:59:59.80
Exposure Time : 62
Airmass : 1.46
Sidereal Time : 01:02:36
Filter ID : R
Observation Date : 2016-11-19T11:10:57
CCD Temperature : -103.78

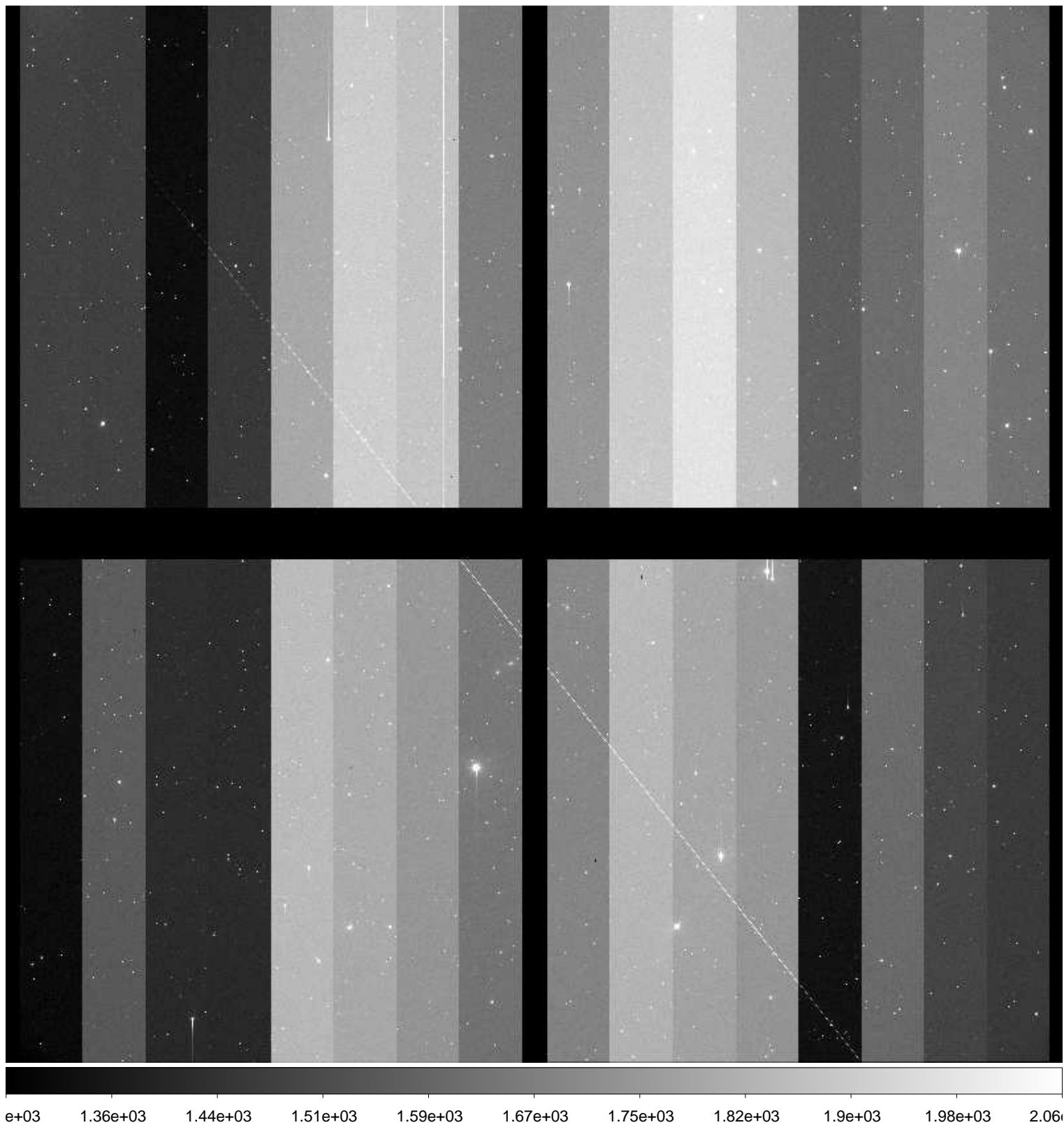

File Name : **xkmta.20161119.033706.fits** # 42 / 185 #
Project ID : NEO
Image Type : OBJECT
Object Name : **S06040-OC**
RA : 02:40:53.510
DEC : +08:59:59.50
Exposure Time : 62
Airmass : 1.45
Sidereal Time : 01:04:51
Filter ID : R
Observation Date : 2016-11-19T11:13:06
CCD Temperature : -103.81

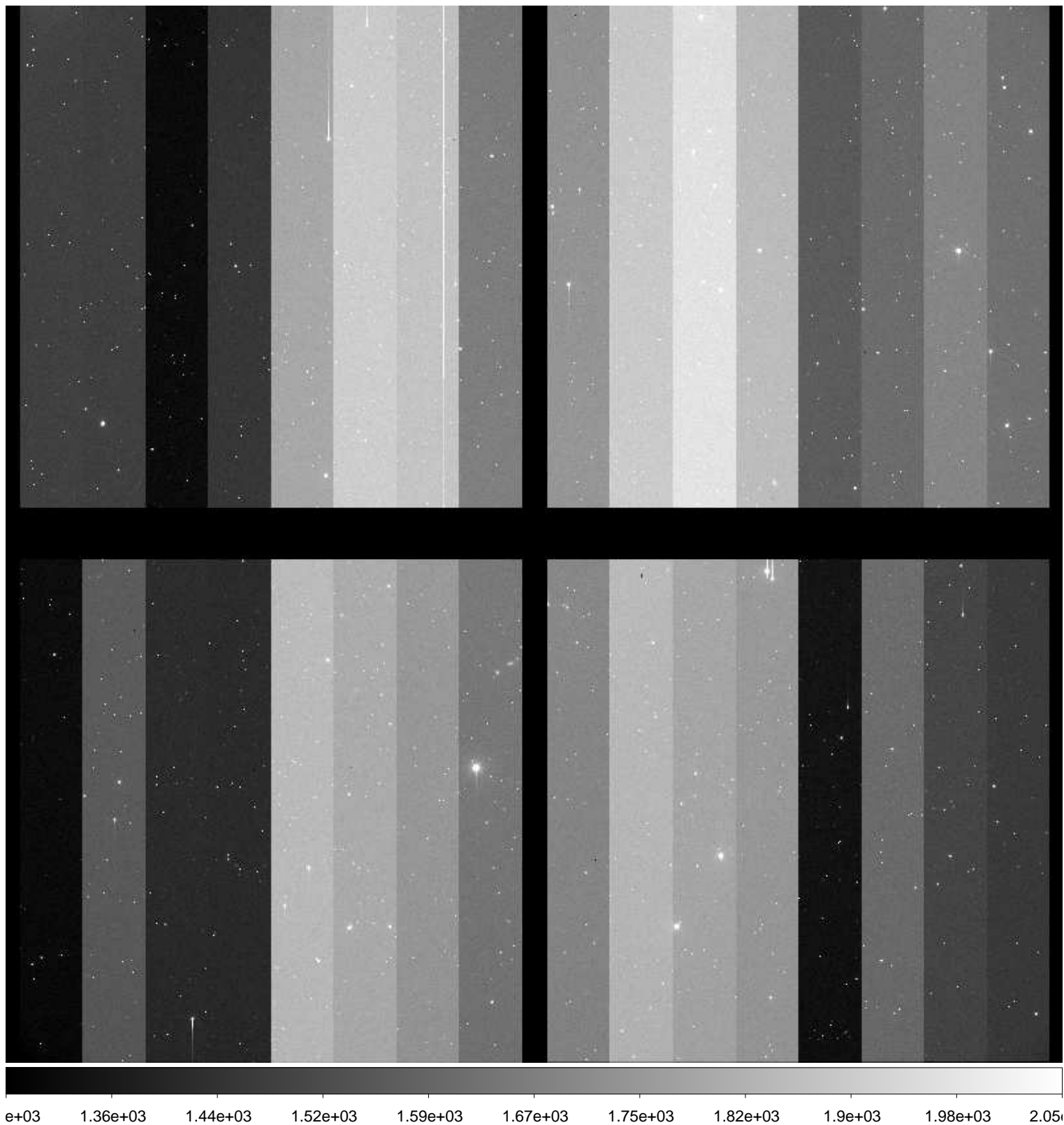

File Name : **xkmta.20161119.033707.fits** # 43 / 185 #
Project ID : NEO
Image Type : OBJECT
Object Name : **S27015-OC**
RA : 01:40:27.910
DEC : -18:59:59.90
Exposure Time : 66
Airmass : 1.03
Sidereal Time : 01:07:50
Filter ID : R
Observation Date : 2016-11-19T11:16:04
CCD Temperature : -103.8

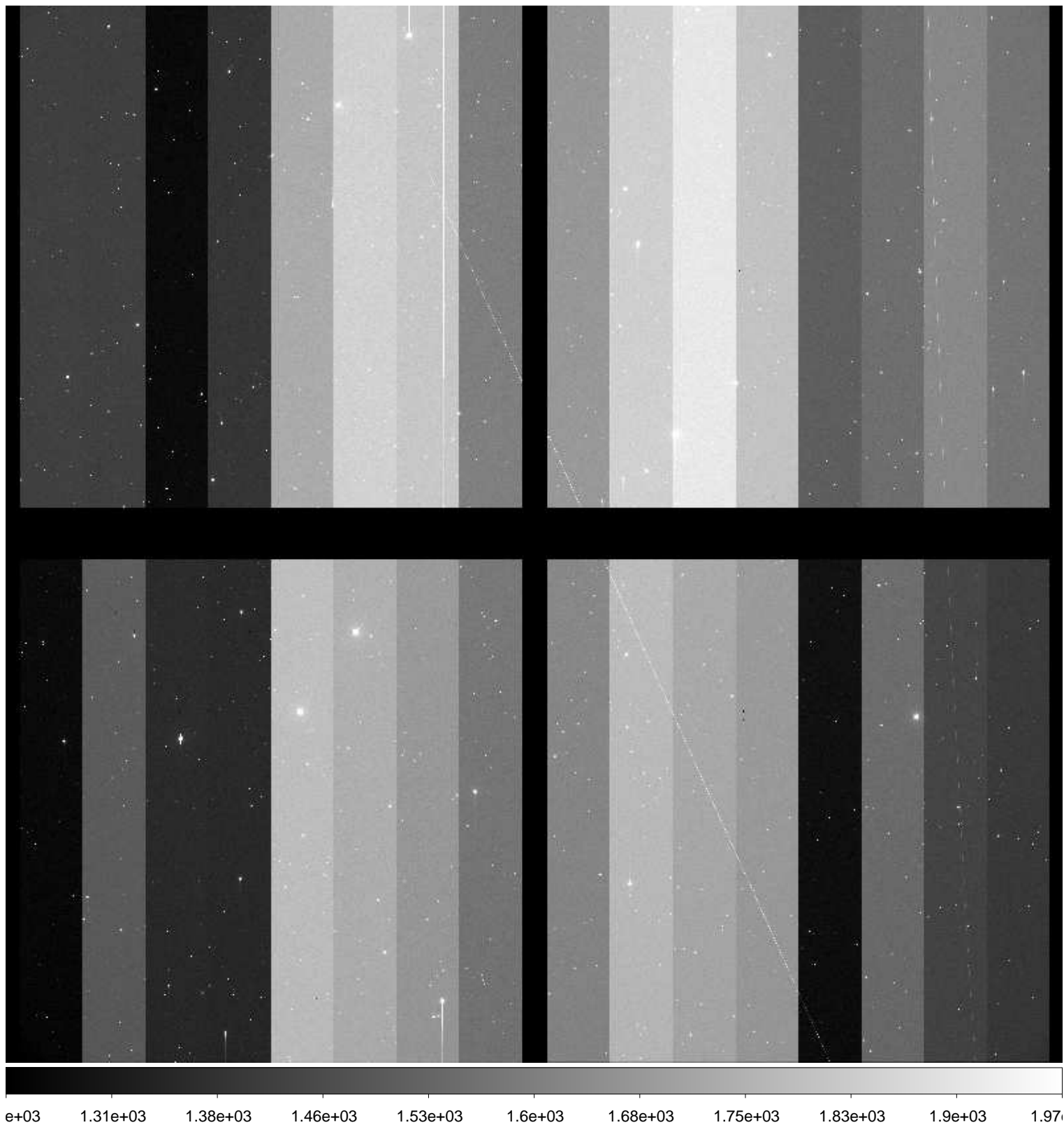

File Name : **xkmta.20161119.033708.fits** # 44 / 185 #
Project ID : NEO
Image Type : OBJECT
Object Name : **S27015-OC**
RA : 01:40:27.890
DEC : -18:59:59.90
Exposure Time : 66
Airmass : 1.03
Sidereal Time : 01:09:55
Filter ID : R
Observation Date : 2016-11-19T11:18:08
CCD Temperature : -103.76

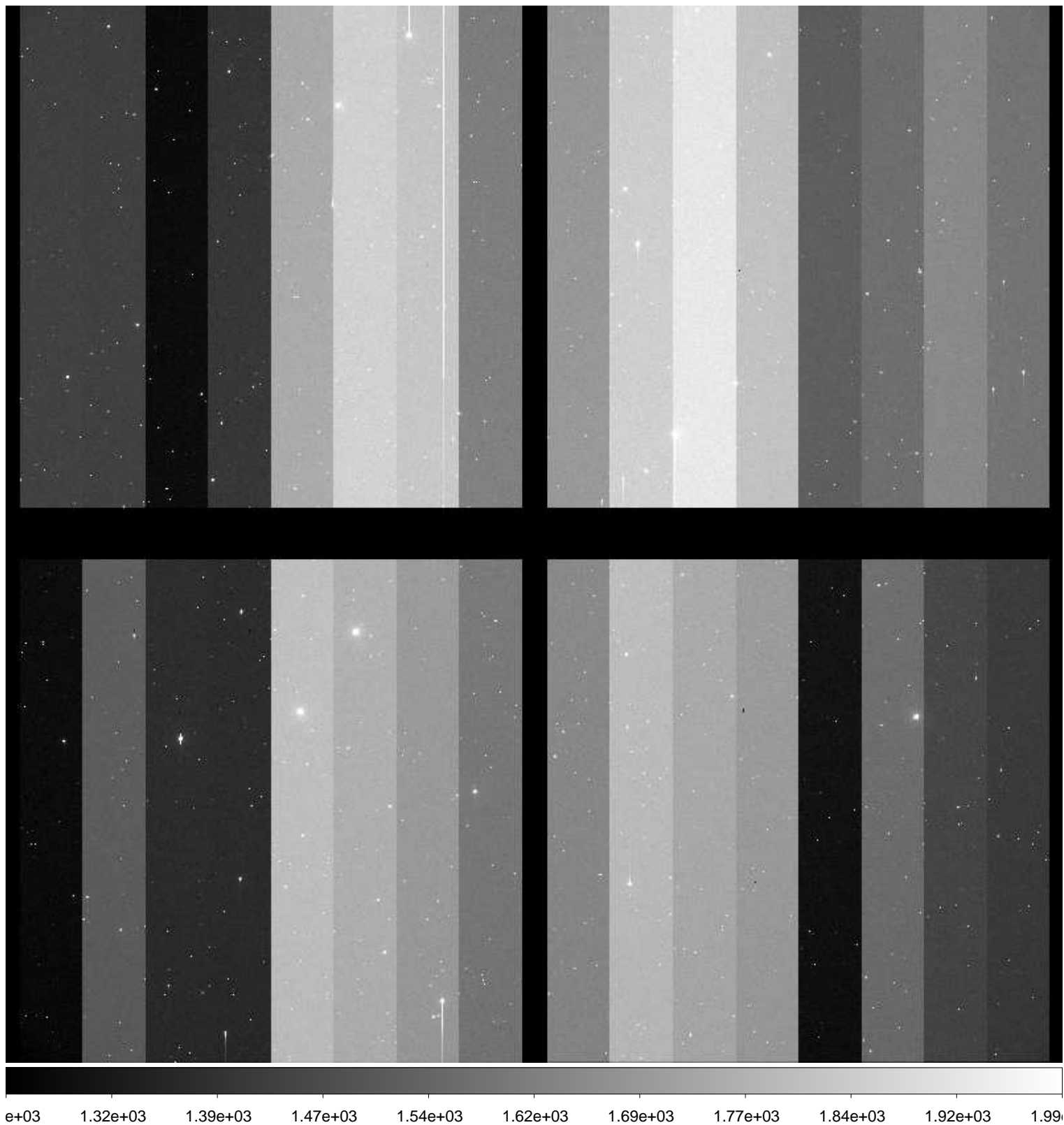

File Name : **xkmta.20161119.033709.fits** # 45 / 185 #
Project ID : NEO
Image Type : OBJECT
Object Name : **S27015-OC**
RA : 01:40:27.880
DEC : -19:00:00.10
Exposure Time : 66
Airmass : 1.03
Sidereal Time : 01:12:03
Filter ID : R
Observation Date : 2016-11-19T11:20:28
CCD Temperature : -103.76

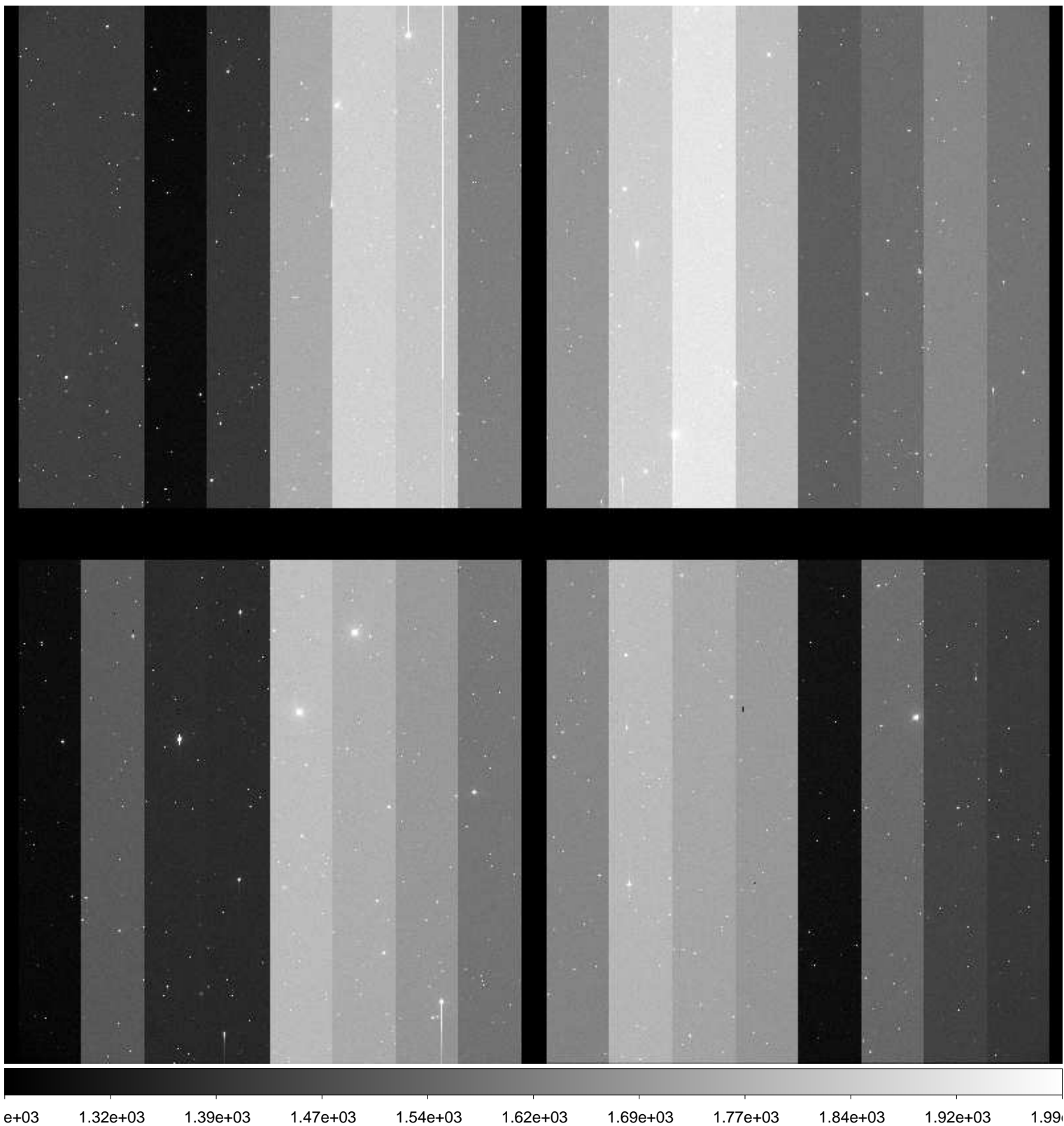

File Name : **xkmta.20161119.033710.fits** # 46 / 185 #
Project ID : NEO
Image Type : OBJECT
Object Name : **S06040-OC**
RA : 02:40:53.610
DEC : +09:00:00.10
Exposure Time : 62
Airmass : 1.42
Sidereal Time : 01:14:53
Filter ID : R
Observation Date : 2016-11-19T11:23:05
CCD Temperature : -103.78

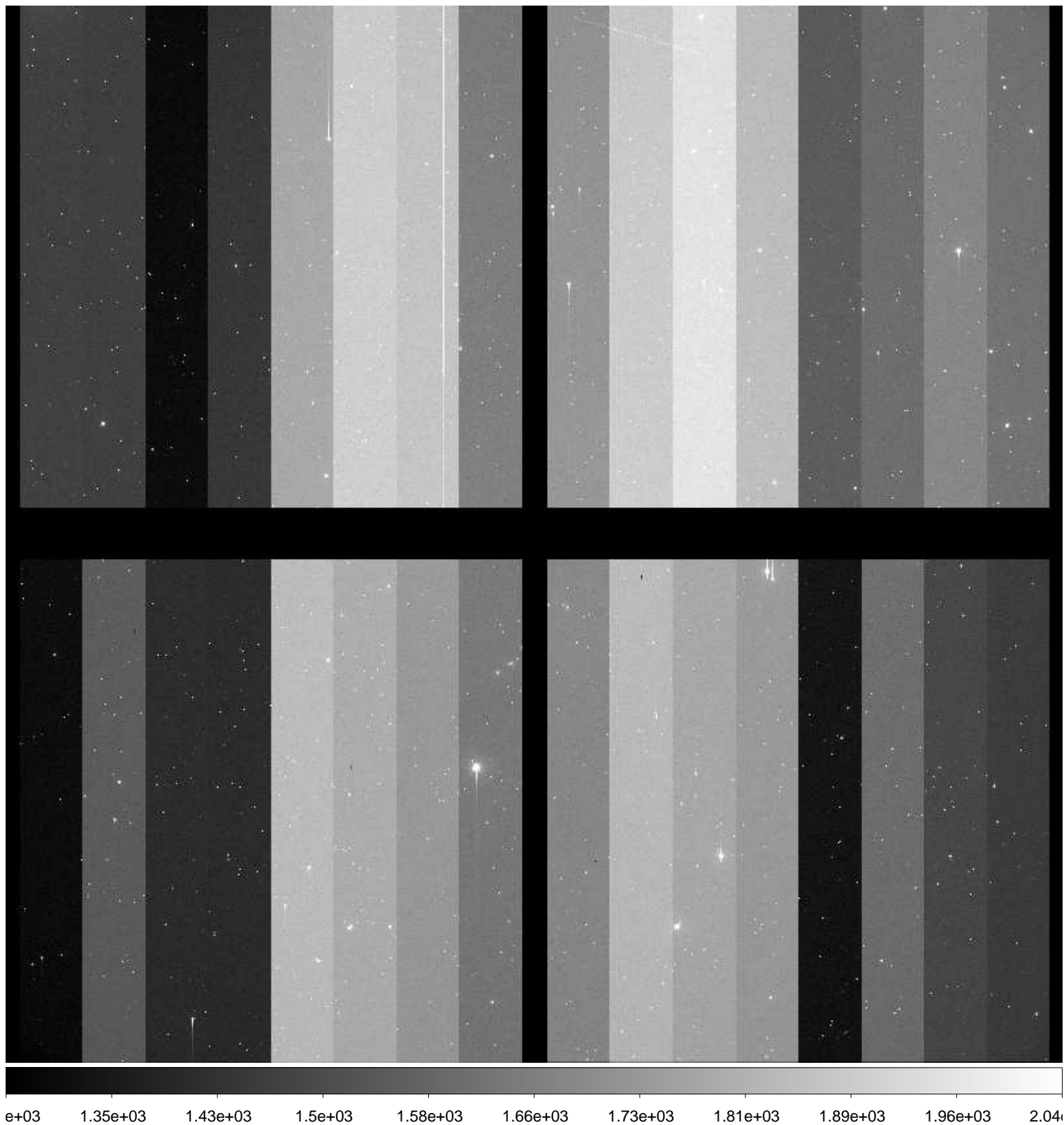

File Name : **xkmta.20161119.033711.fits** # 47 / 185 #
Project ID : NEO
Image Type : OBJECT
Object Name : **S06040-OC**
RA : 02:40:53.550
DEC : +08:59:59.90
Exposure Time : 62
Airmass : 1.41
Sidereal Time : 01:16:51
Filter ID : R
Observation Date : 2016-11-19T11:25:05
CCD Temperature : -103.77

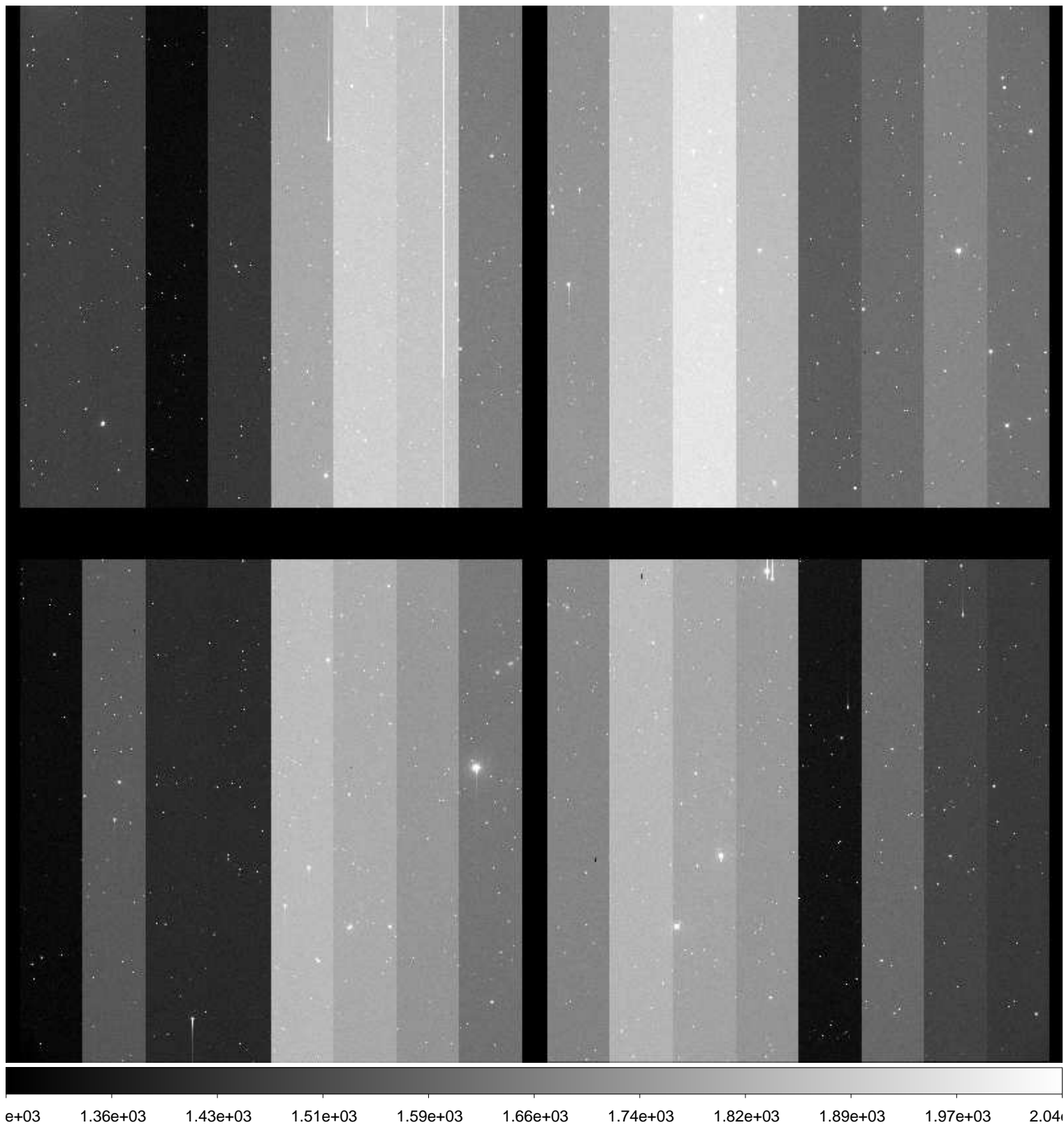

File Name : **xkmta.20161119.033712.fits** # 48 / 185 #
Project ID : NEO
Image Type : OBJECT
Object Name : **S06040-OC**
RA : 02:40:53.510
DEC : +08:59:59.80
Exposure Time : 62
Airmass : 1.41
Sidereal Time : 01:18:51
Filter ID : R
Observation Date : 2016-11-19T11:27:15
CCD Temperature : -103.79

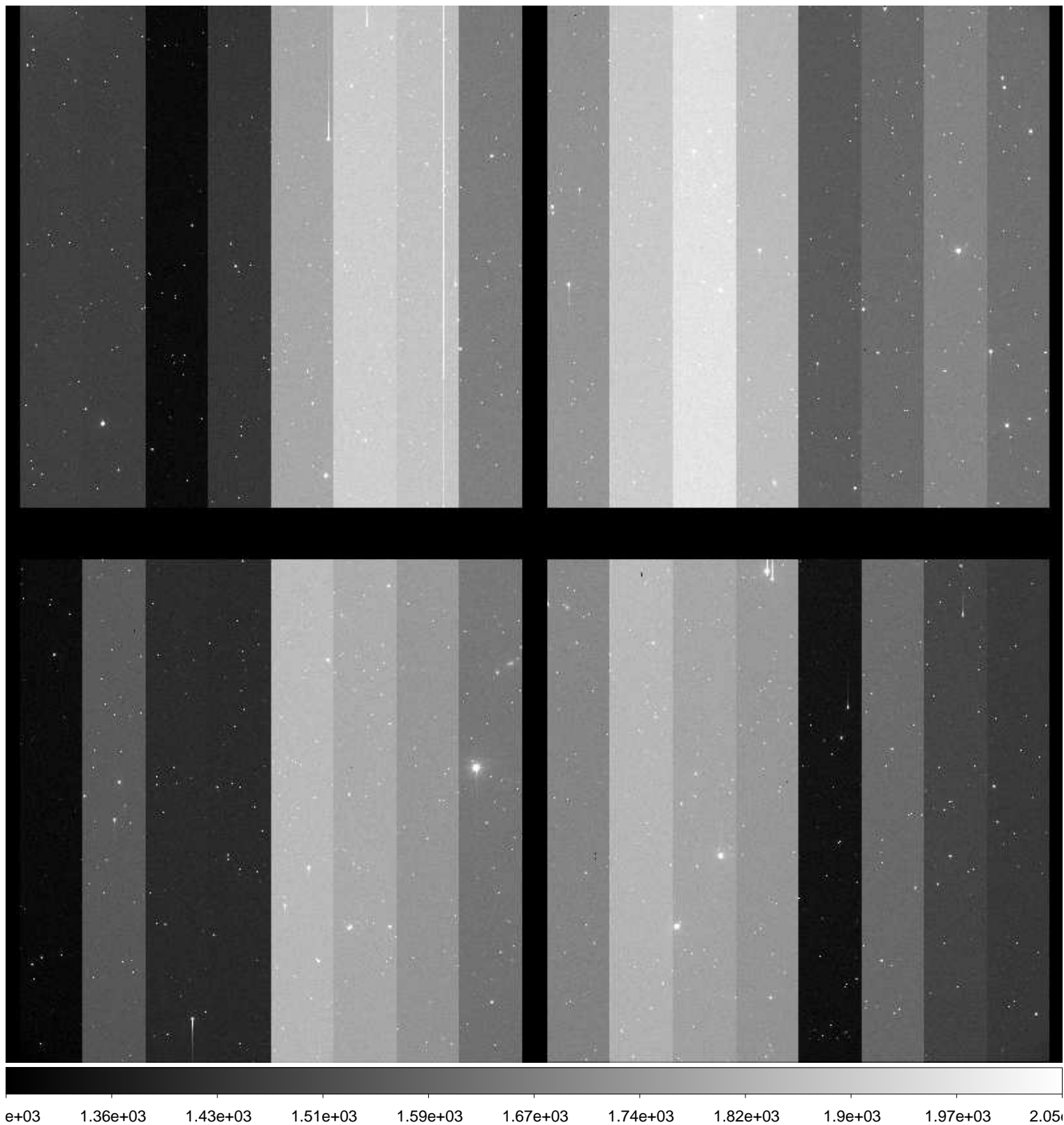

File Name : **xkmta.20161119.033713.fits** # 49 / 185 #
Project ID : NEO
Image Type : OBJECT
Object Name : **S27015-OC**
RA : 01:40:27.910
DEC : -19:00:00.00
Exposure Time : 66
Airmass : 1.03
Sidereal Time : 01:21:53
Filter ID : R
Observation Date : 2016-11-19T11:30:05
CCD Temperature : -103.72

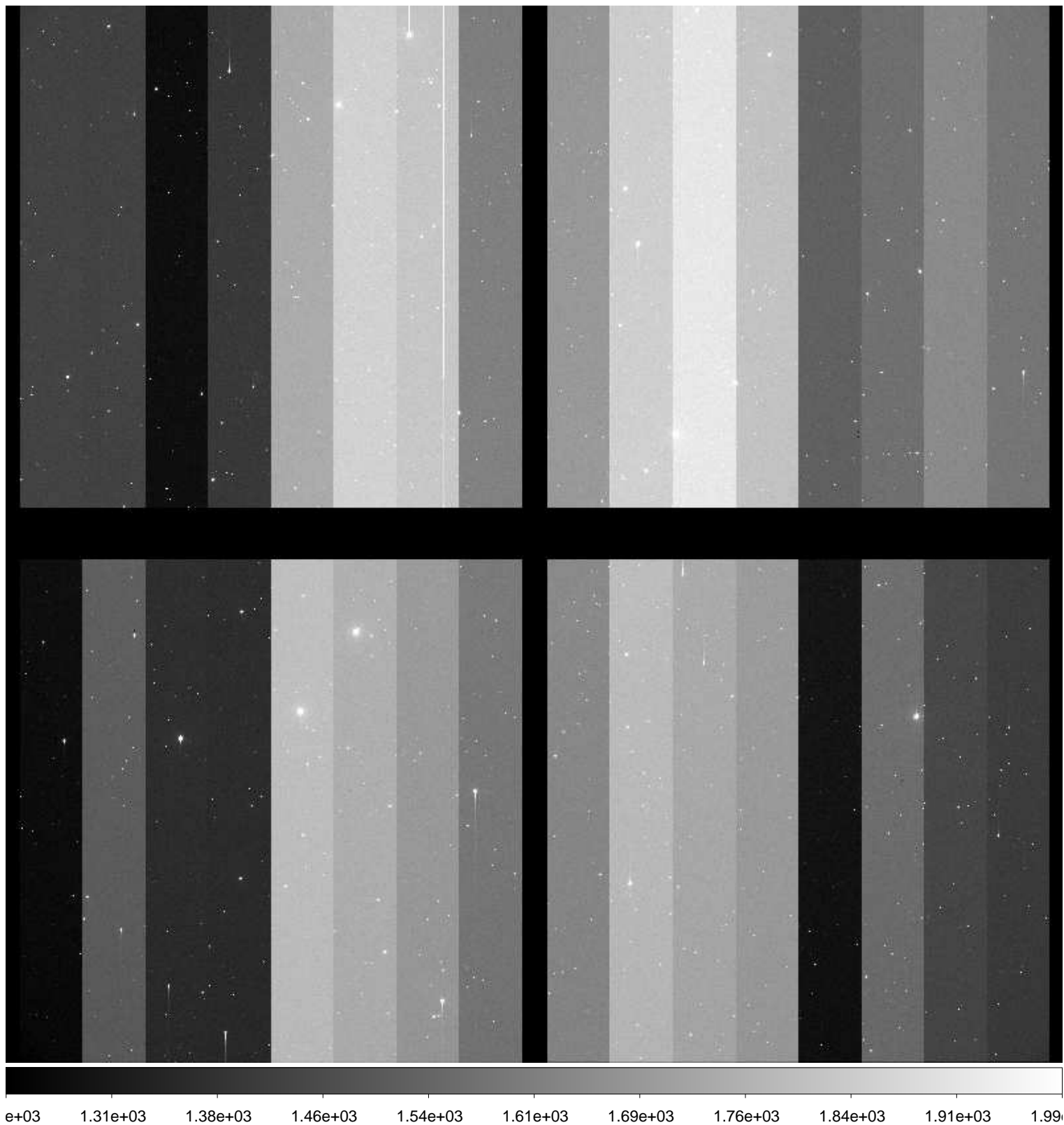

File Name : **xkmta.20161119.033714.fits** # 50 / 185 #
Project ID : NEO
Image Type : OBJECT
Object Name : **S27015-OC**
RA : 01:40:27.870
DEC : -18:59:59.80
Exposure Time : 66
Airmass : 1.03
Sidereal Time : 01:24:00
Filter ID : R
Observation Date : 2016-11-19T11:32:12
CCD Temperature : -103.72

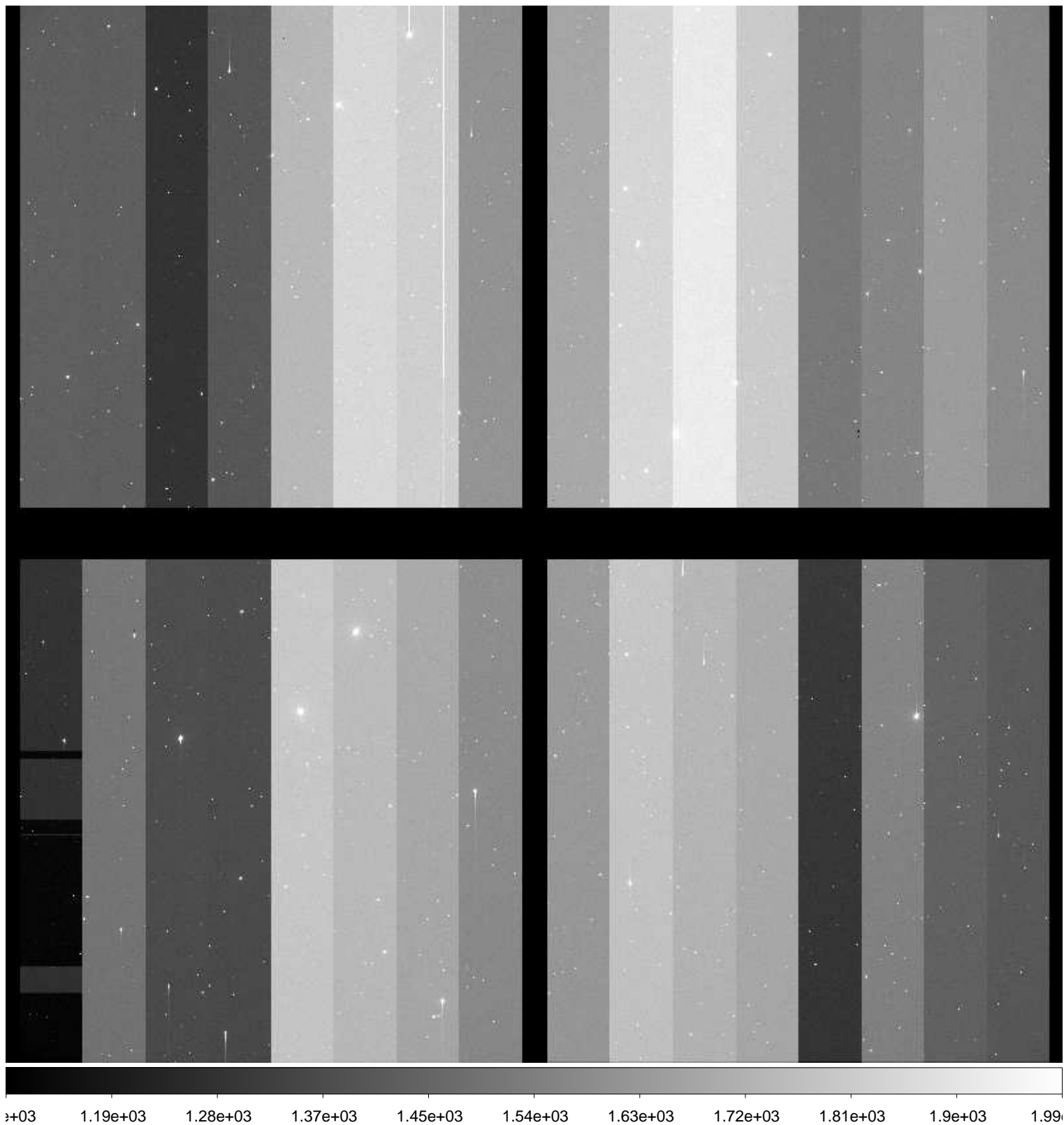

File Name : **xkmta.20161119.033715.fits** # 51 / 185 #
Project ID : NEO
Image Type : OBJECT
Object Name : **S27015-OC**
RA : 01:40:27.850
DEC : -19:00:00.00
Exposure Time : 66
Airmass : 1.03
Sidereal Time : 01:26:10
Filter ID : R
Observation Date : 2016-11-19T11:34:34
CCD Temperature : -103.73

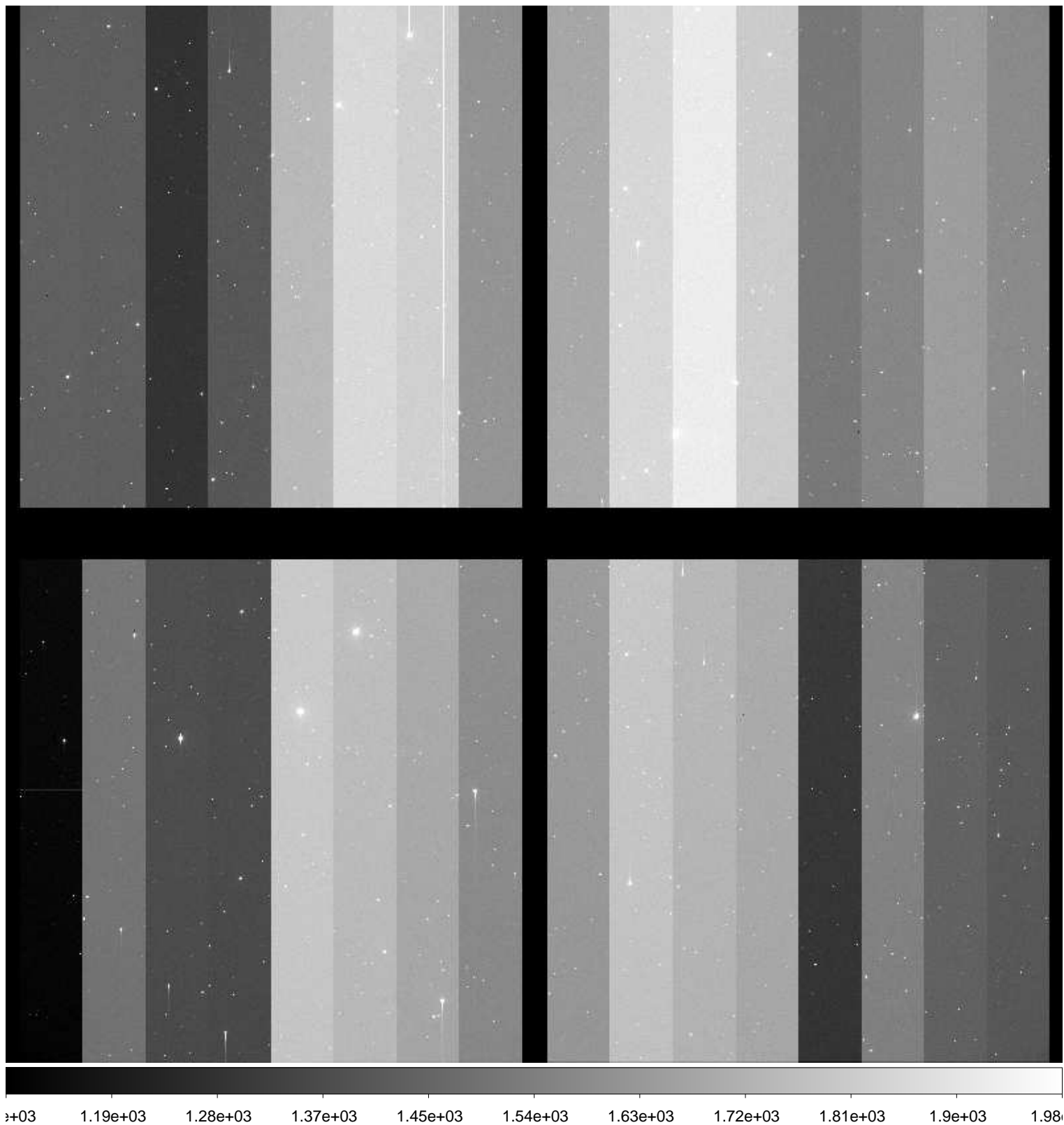

File Name : **xkmta.20161119.033716.fits** # 52 / 185 #
Project ID : NEO
Image Type : OBJECT
Object Name : **S06040-OC**
RA : 02:40:53.600
DEC : +09:00:00.10
Exposure Time : 62
Airmass : 1.38
Sidereal Time : 01:30:48
Filter ID : R
Observation Date : 2016-11-19T11:38:57
CCD Temperature : -103.74

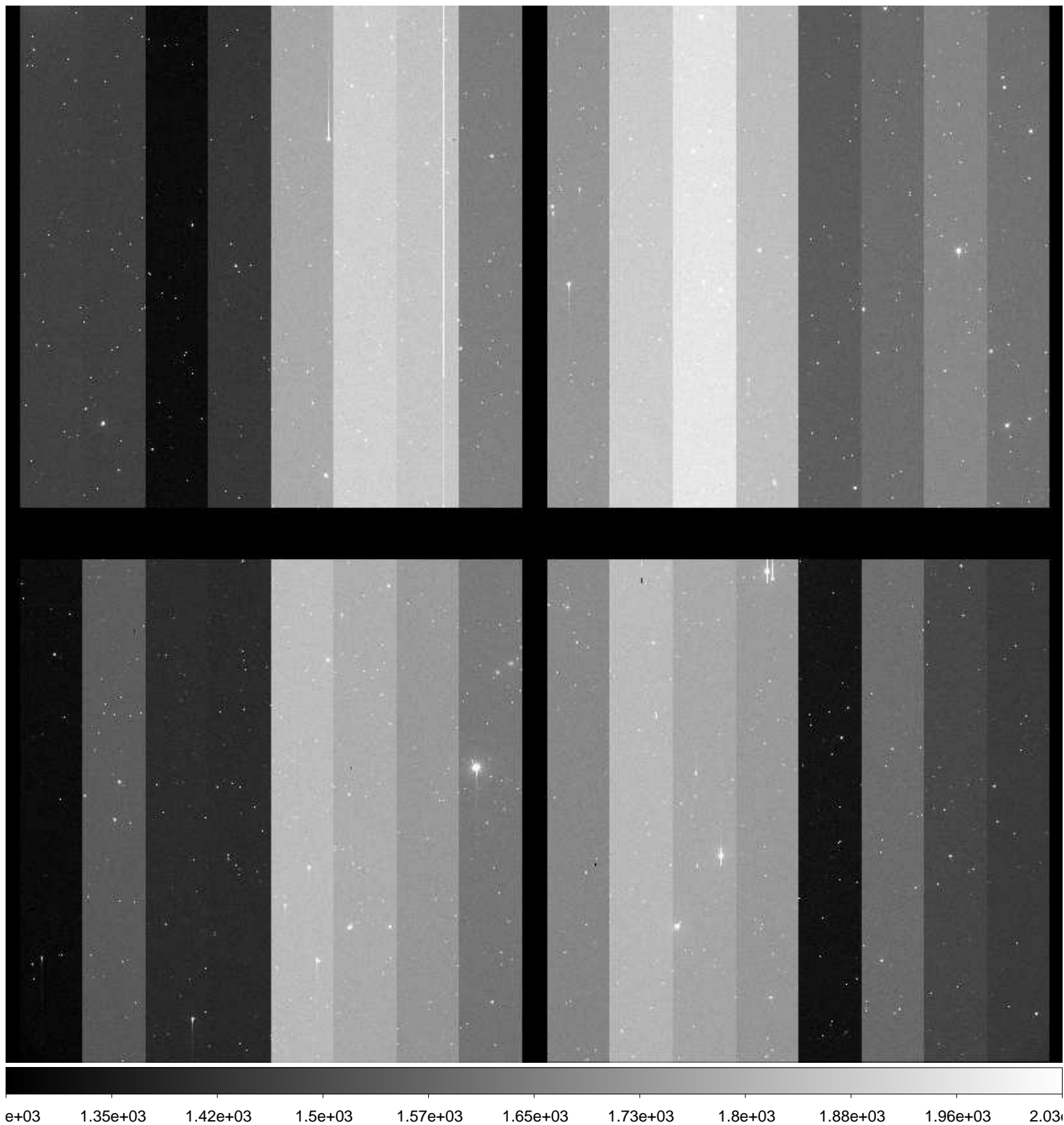

File Name : **xkmta.20161119.033717.fits** # 53 / 185 #
Project ID : NEO
Image Type : OBJECT
Object Name : **S06040-OC**
RA : 02:40:53.550
DEC : +08:59:59.80
Exposure Time : 62
Airmass : 1.38
Sidereal Time : 01:32:49
Filter ID : R
Observation Date : 2016-11-19T11:41:11
CCD Temperature : -103.69

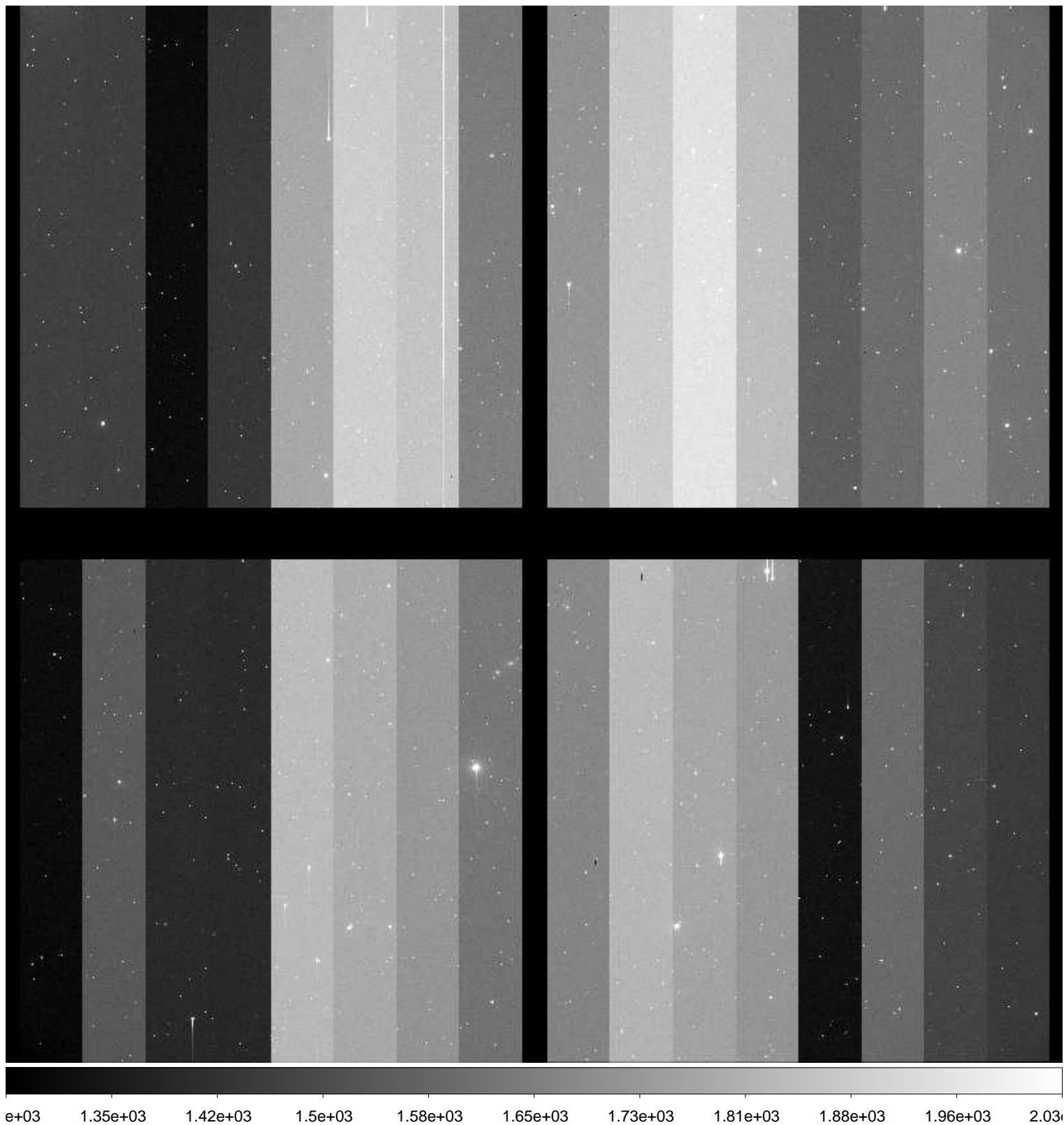

File Name : **xkmta.20161119.033718.fits** # 54 / 185 #
Project ID : NEO
Image Type : OBJECT
Object Name : **S06040-OC**
RA : 02:40:53.490
DEC : +08:59:59.70
Exposure Time : 62
Airmass : 1.37
Sidereal Time : 01:35:09
Filter ID : R
Observation Date : 2016-11-19T11:43:17
CCD Temperature : -103.72

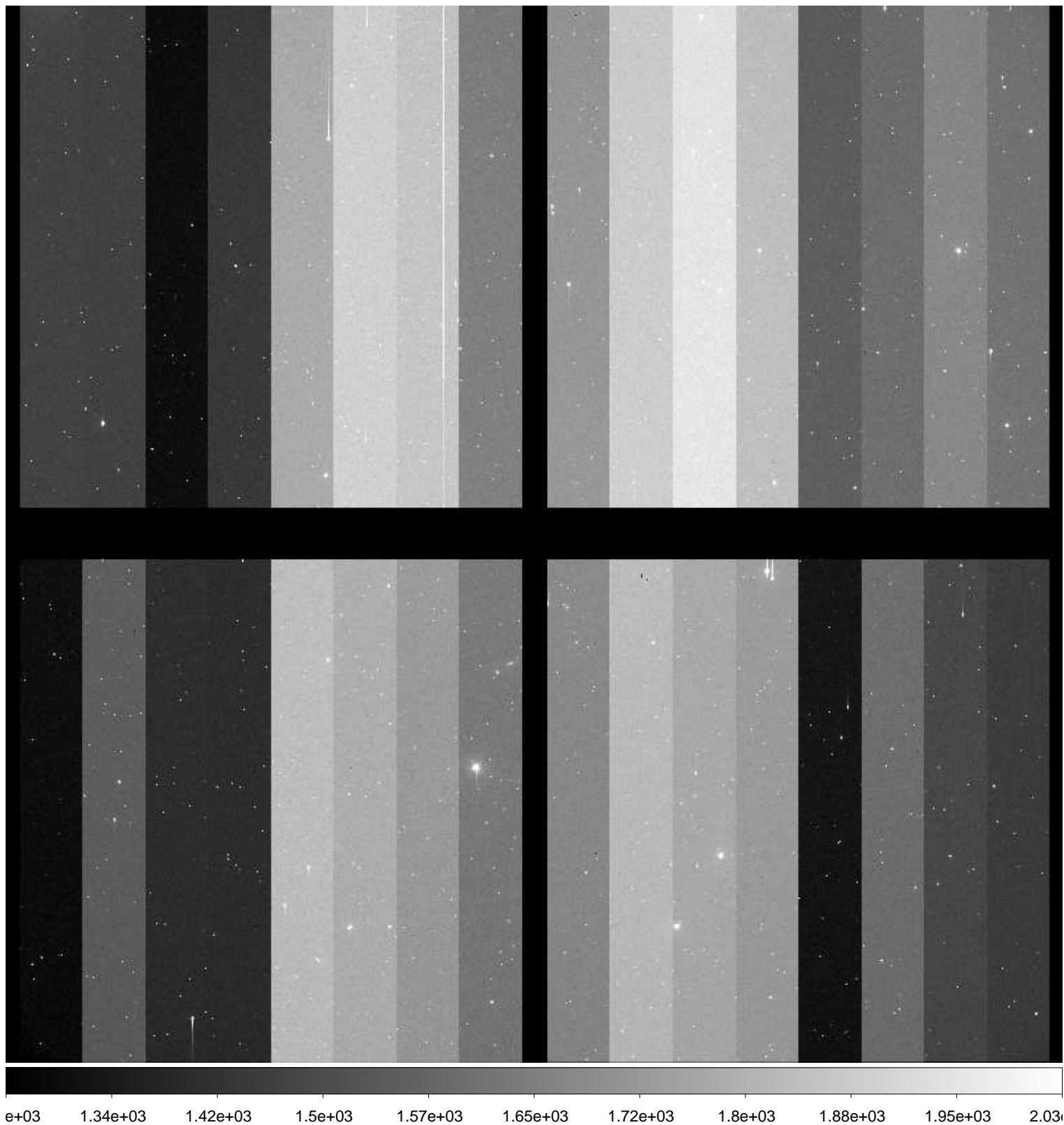

File Name : **xkmta.20161119.033719.fits** # 55 / 185 #
Project ID : NEO
Image Type : OBJECT
Object Name : **S06040-OC**
RA : 01:40:27.910
DEC : -19:00:00.10
Exposure Time : 66
Airmass : 1.02
Sidereal Time : 01:39:15
Filter ID : R
Observation Date : 2016-11-19T11:47:23
CCD Temperature : -103.78

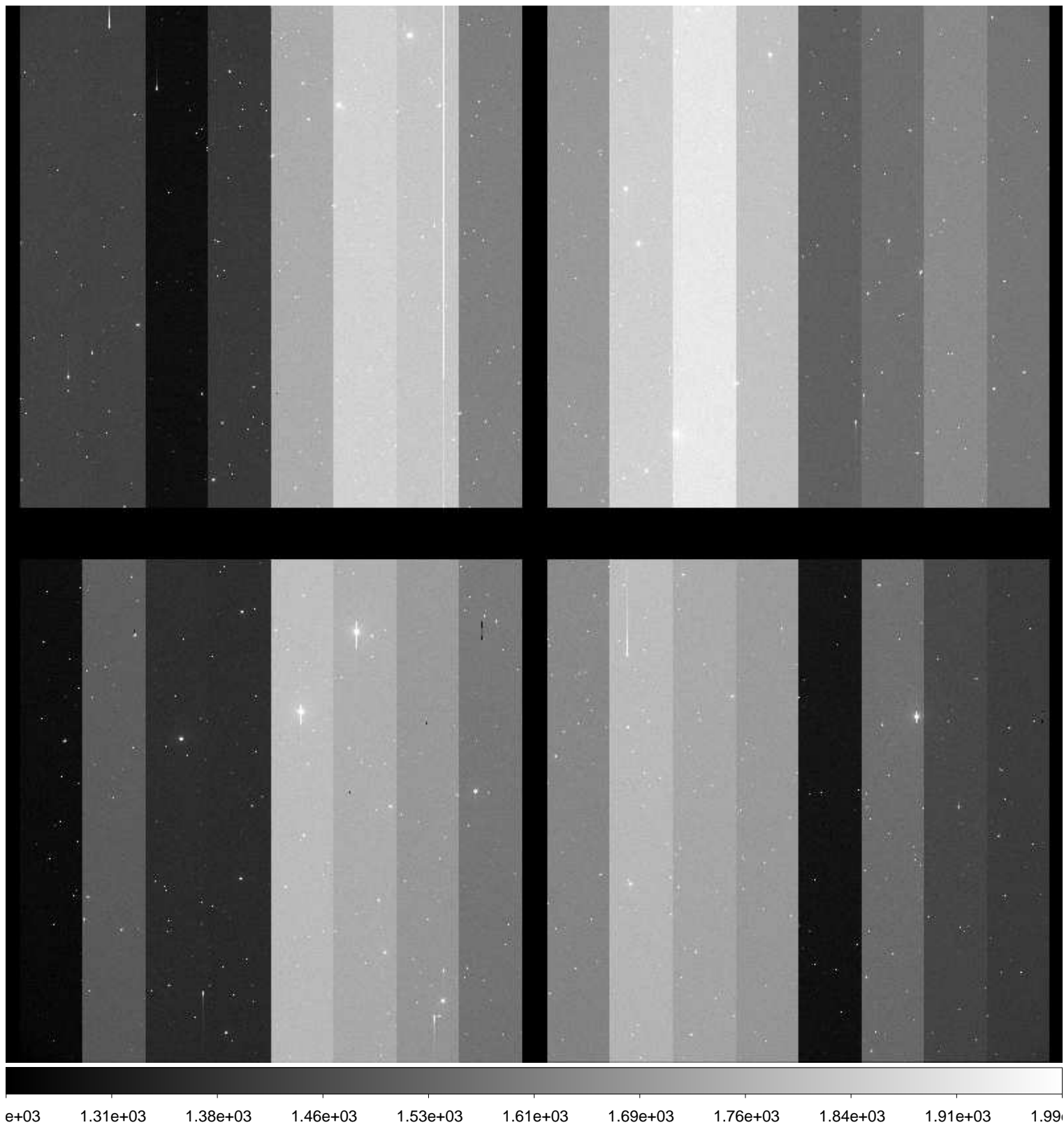

File Name : **xkmta.20161119.033720.fits** # 56 / 185 #
Project ID : NEO
Image Type : OBJECT
Object Name : **S06040-OC**
RA : 01:40:27.870
DEC : -19:00:00.00
Exposure Time : 66
Airmass : 1.02
Sidereal Time : 01:42:07
Filter ID : I
Observation Date : 2016-11-19T11:50:14
CCD Temperature : -103.7

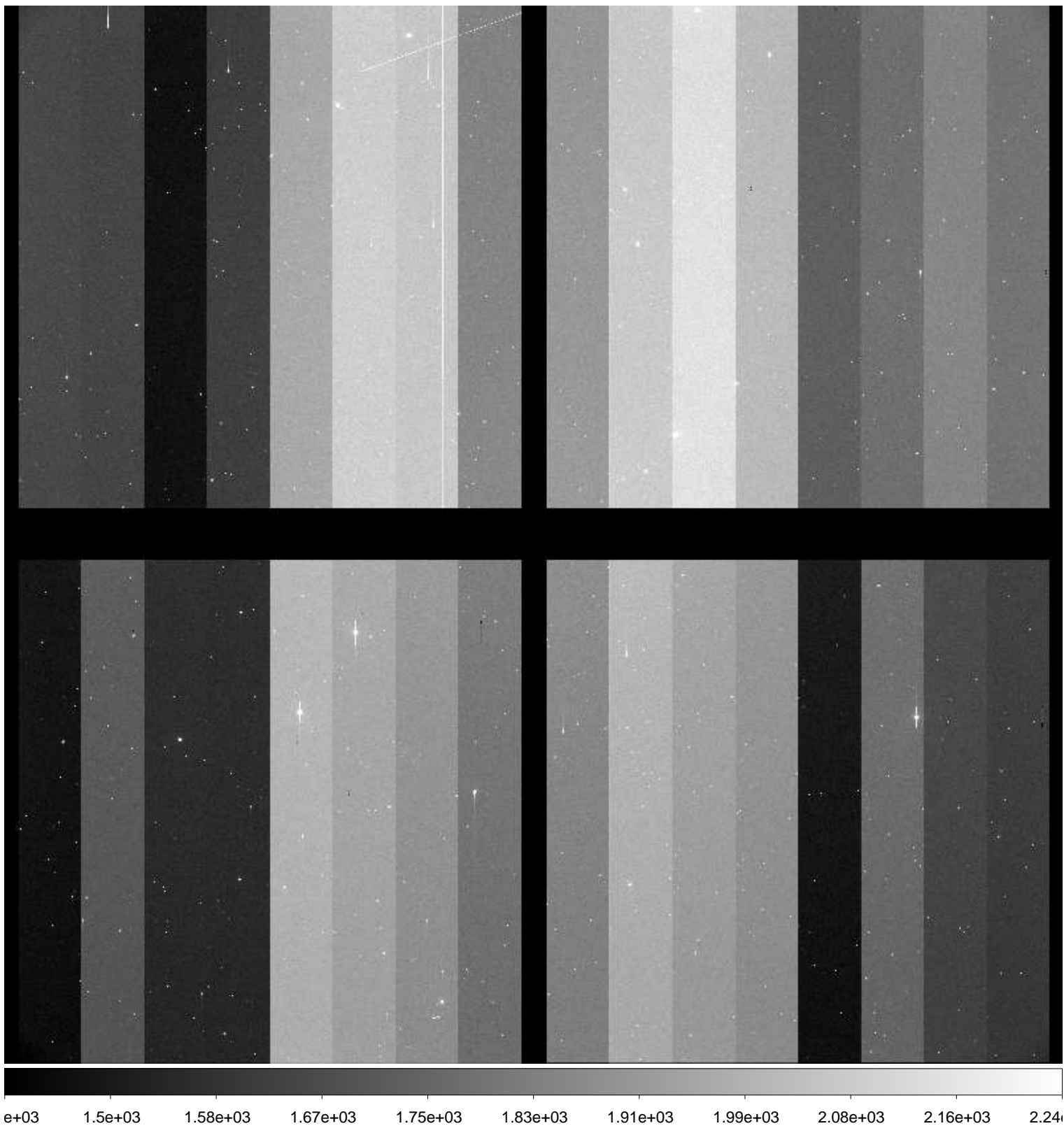

File Name : **xkmta.20161119.033721.fits** # 57 / 185 #
Project ID : NEO
Image Type : OBJECT
Object Name : **S06040-OC**
RA : 01:40:27.830
DEC : -18:59:59.90
Exposure Time : 66
Airmass : 1.02
Sidereal Time : 01:45:11
Filter ID : V
Observation Date : 2016-11-19T11:53:18
CCD Temperature : -103.75

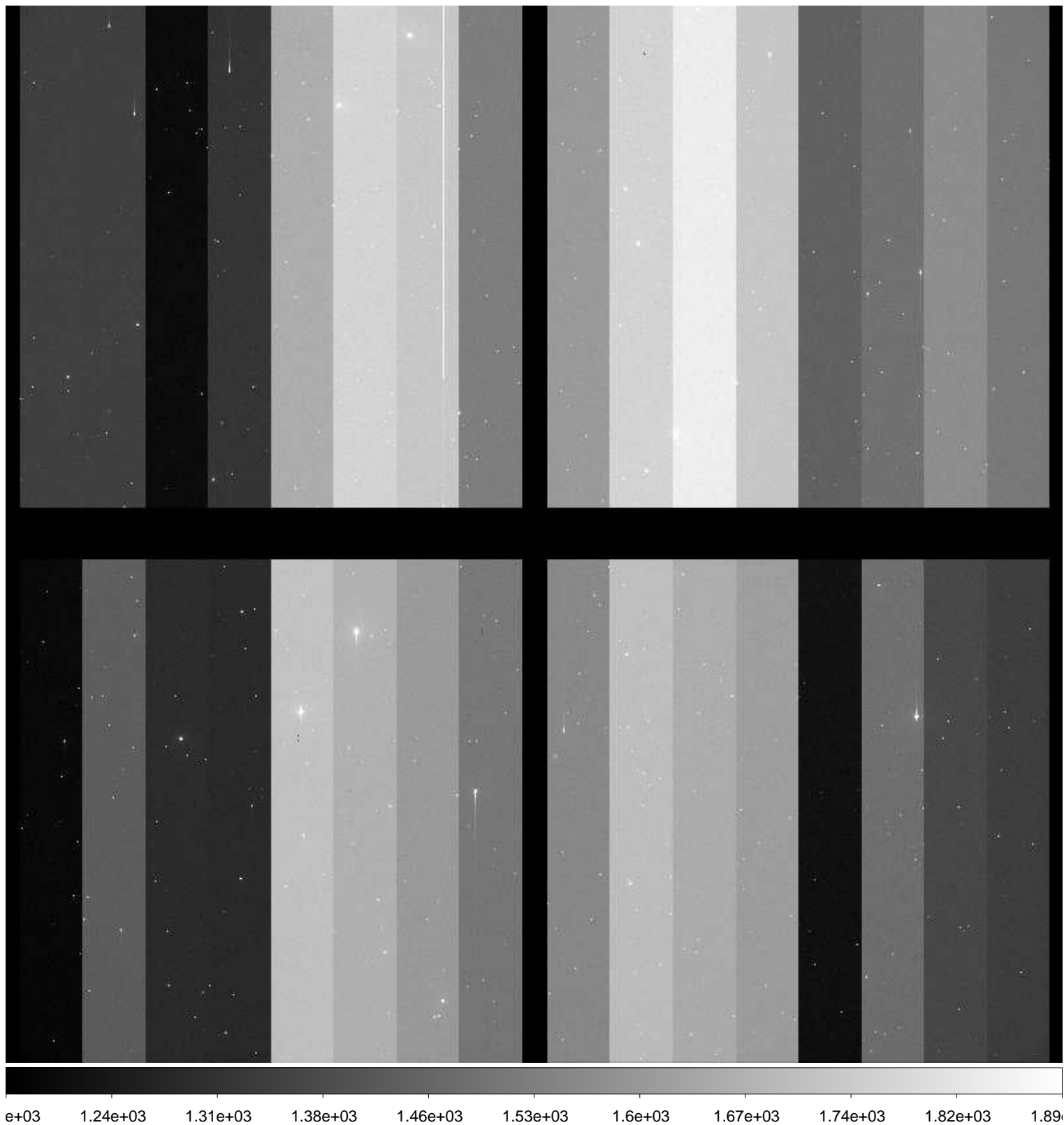

File Name : **xkmta.20161119.033722.fits** # 58 / 185 #
Project ID : NEO
Image Type : OBJECT
Object Name : **S06040-OC**
RA : 01:40:27.770
DEC : -19:00:00.00
Exposure Time : 66
Airmass : 1.02
Sidereal Time : 01:49:35
Filter ID : R
Observation Date : 2016-11-19T11:57:42
CCD Temperature : -103.72

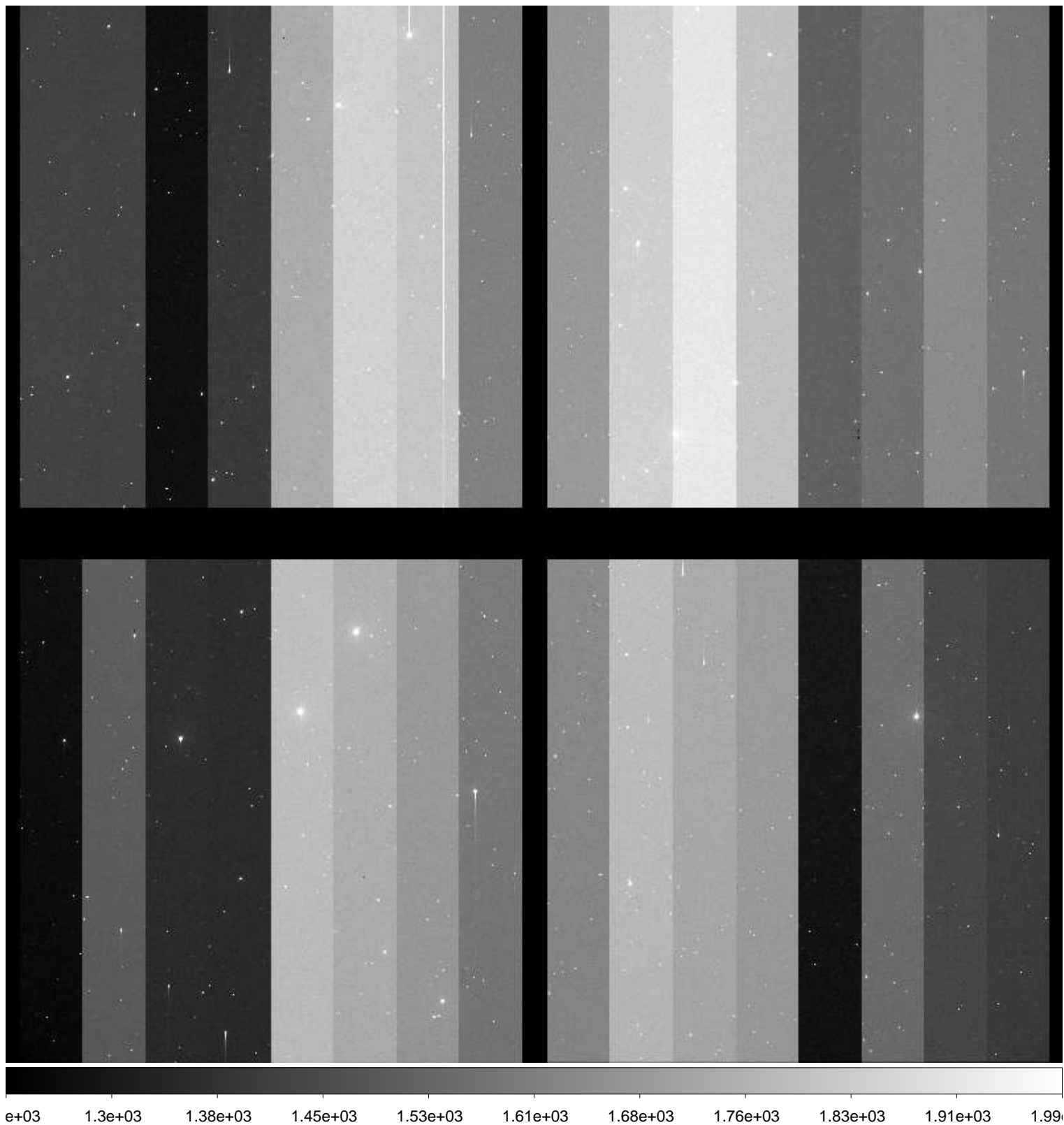

File Name : **xkmta.20161119.033723.fits** # 59 / 185 #
Project ID : NEO
Image Type : OBJECT
Object Name : **S06040-OC**
RA : 01:40:27.720
DEC : -18:59:59.90
Exposure Time : 66
Airmass : 1.02
Sidereal Time : 01:52:12
Filter ID : B
Observation Date : 2016-11-19T12:00:19
CCD Temperature : -103.72

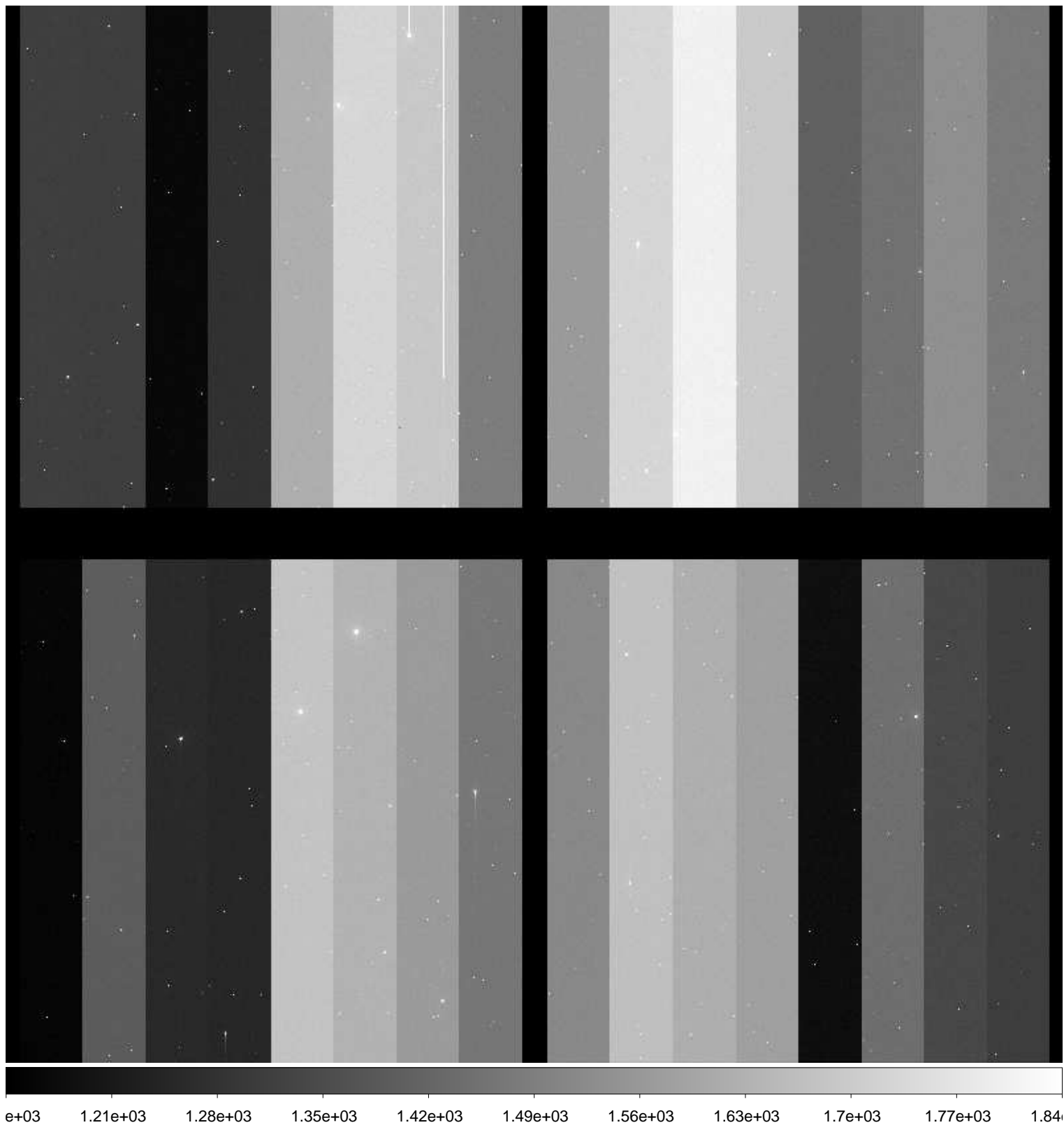

File Name : **xkmta.20161119.033724.fits** # 60 / 185 #
Project ID : NEO
Image Type : OBJECT
Object Name : **S06040-OC**
RA : 02:40:53.600
DEC : +09:00:00.10
Exposure Time : 62
Airmass : 1.34
Sidereal Time : 01:57:56
Filter ID : R
Observation Date : 2016-11-19T12:06:01
CCD Temperature : -103.7

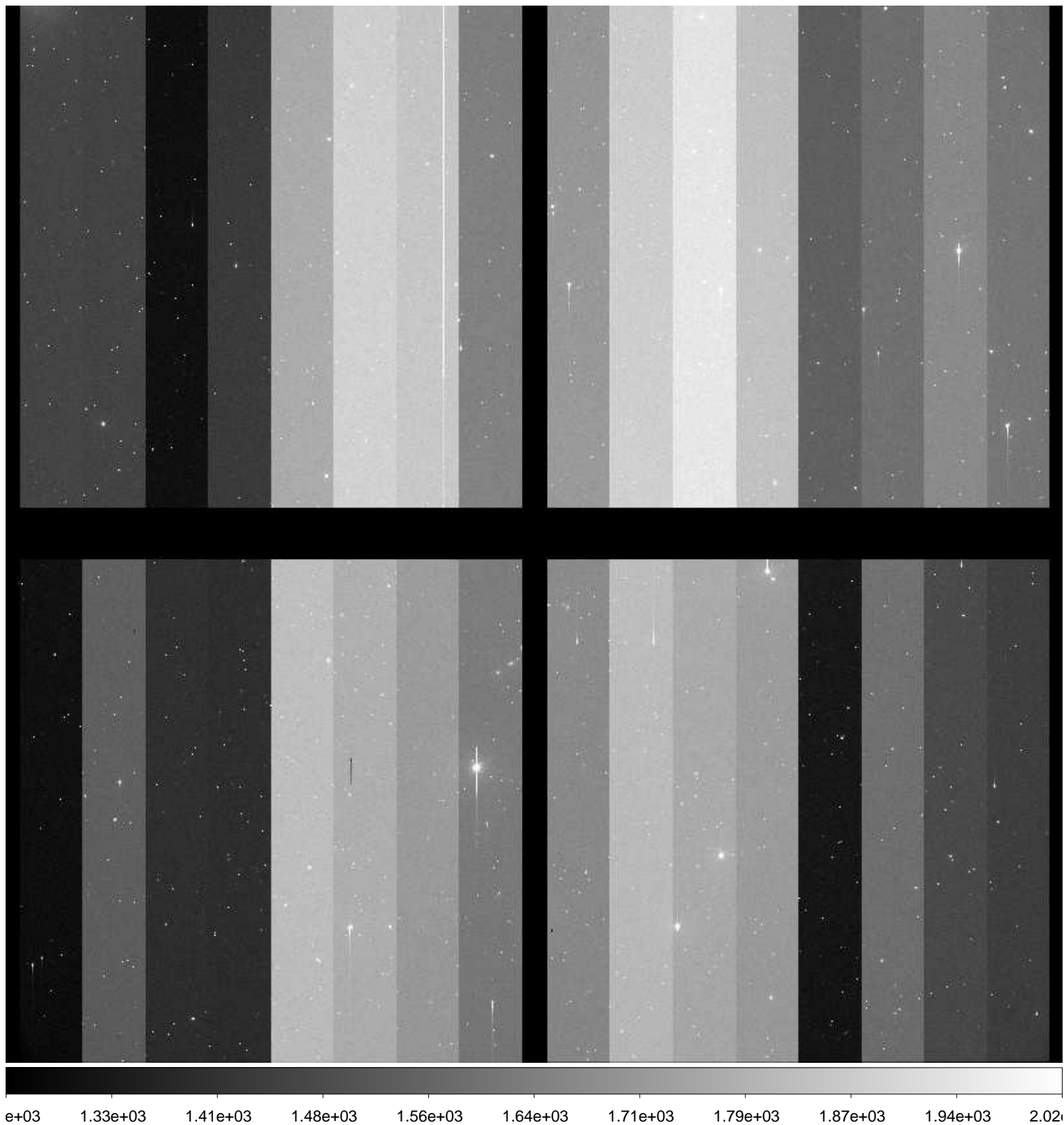

File Name : **xkmta.20161119.033725.fits** # 61 / 185 #
Project ID : NEO
Image Type : OBJECT
Object Name : **S06040-OC**
RA : 02:40:53.560
DEC : +09:00:00.00
Exposure Time : 62
Airmass : 1.33
Sidereal Time : 01:59:54
Filter ID : R
Observation Date : 2016-11-19T12:07:59
CCD Temperature : -103.71

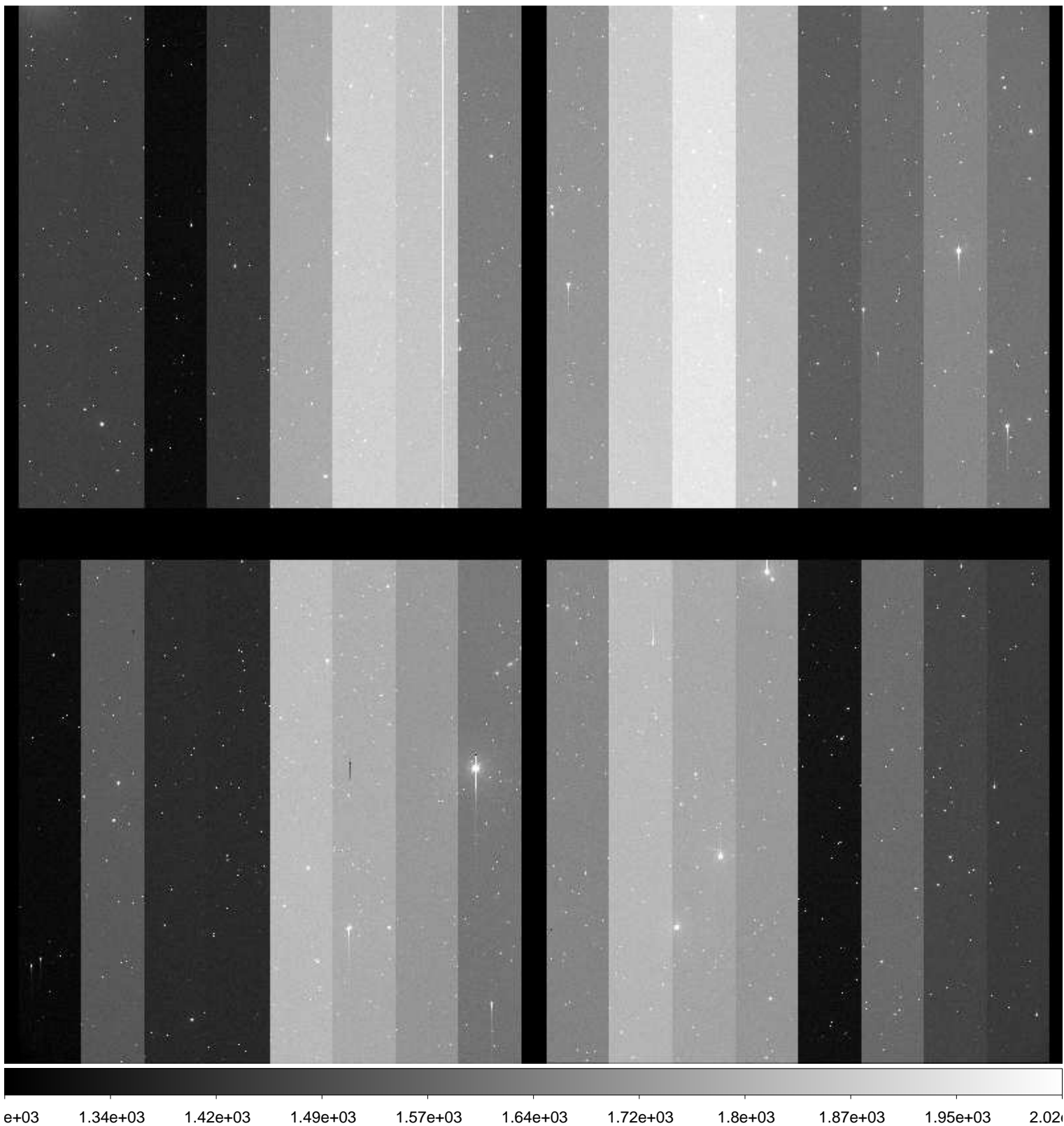

File Name : **xkmta.20161119.033726.fits** # 62 / 185 #
Project ID : NEO
Image Type : OBJECT
Object Name : **S06040-OC**
RA : 02:40:53.520
DEC : +08:59:59.80
Exposure Time : 62
Airmass : 1.33
Sidereal Time : 02:01:52
Filter ID : R
Observation Date : 2016-11-19T12:09:57
CCD Temperature : -103.72

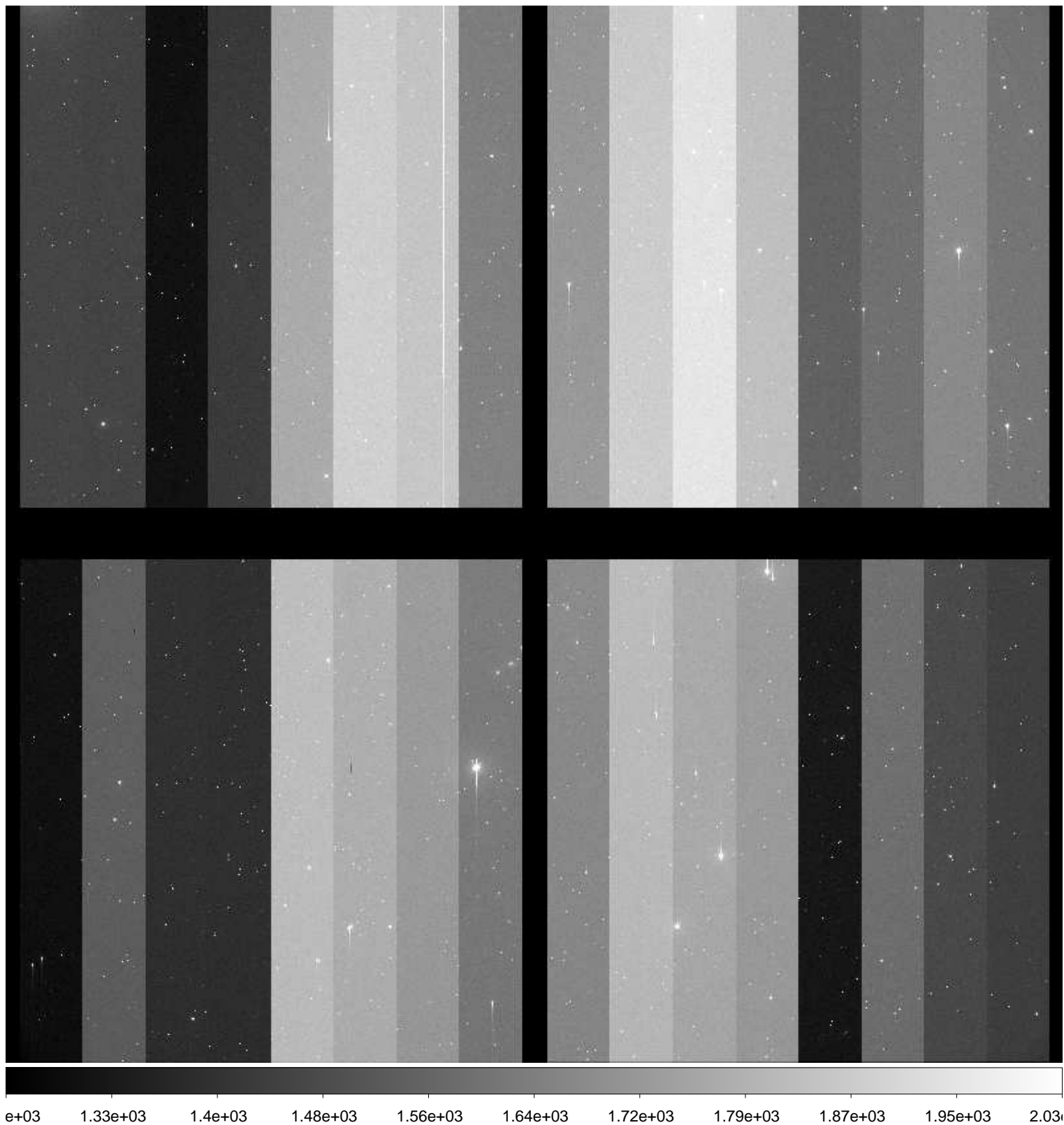

File Name : **xkmta.20161119.033727.fits** # 63 / 185 #
Project ID : NEO
Image Type : OBJECT
Object Name : **S27015-OC**
RA : 01:40:27.920
DEC : -18:59:59.90
Exposure Time : 66
Airmass : 1.03
Sidereal Time : 02:04:59
Filter ID : R
Observation Date : 2016-11-19T12:13:03
CCD Temperature : -103.75

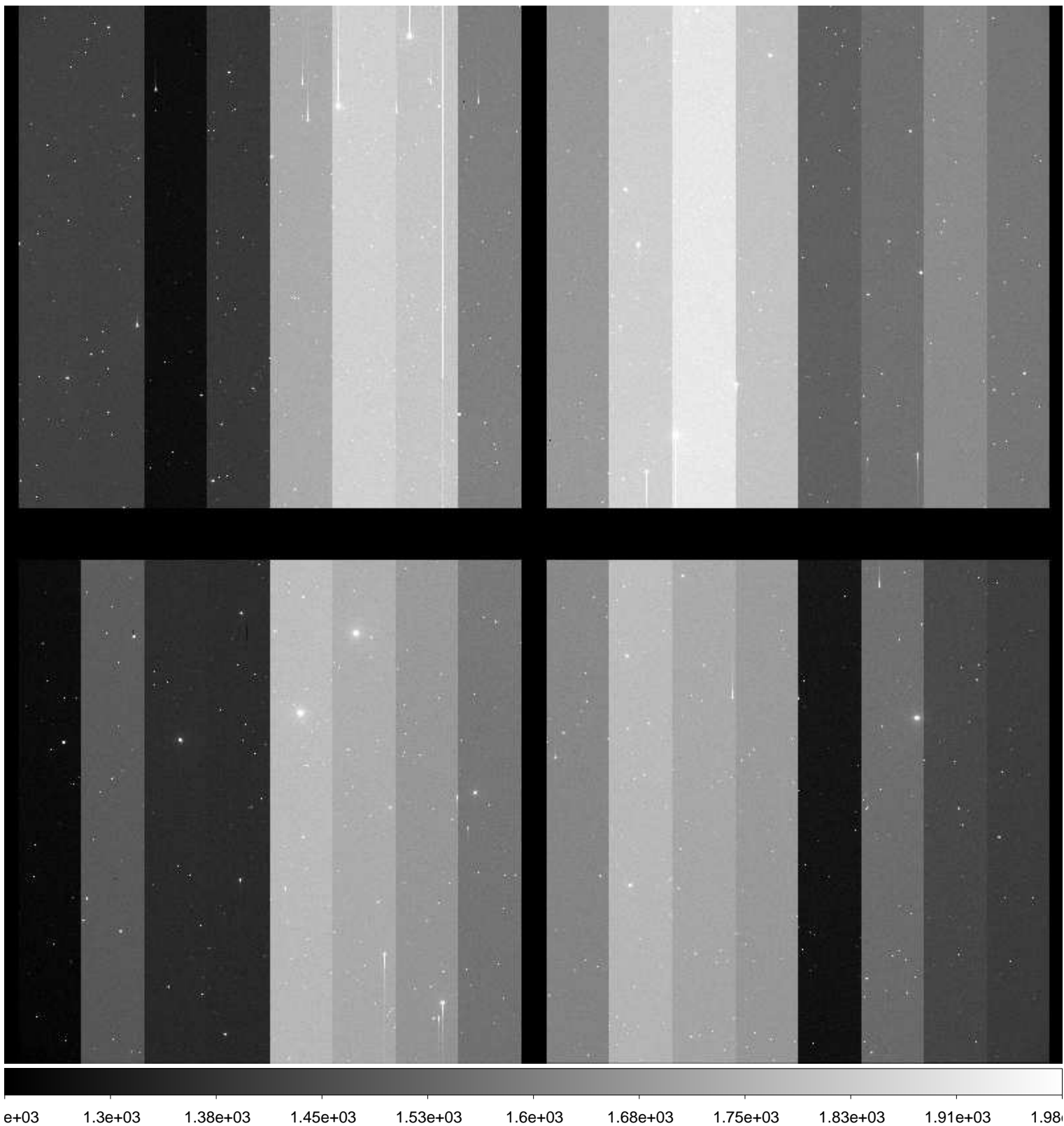

File Name : **xkmta.20161119.033728.fits** # 64 / 185 #
Project ID : NEO
Image Type : OBJECT
Object Name : **S27015-OC**
RA : 01:40:27.900
DEC : -18:59:59.80
Exposure Time : 66
Airmass : 1.03
Sidereal Time : 02:07:08
Filter ID : R
Observation Date : 2016-11-19T12:15:12
CCD Temperature : -103.77

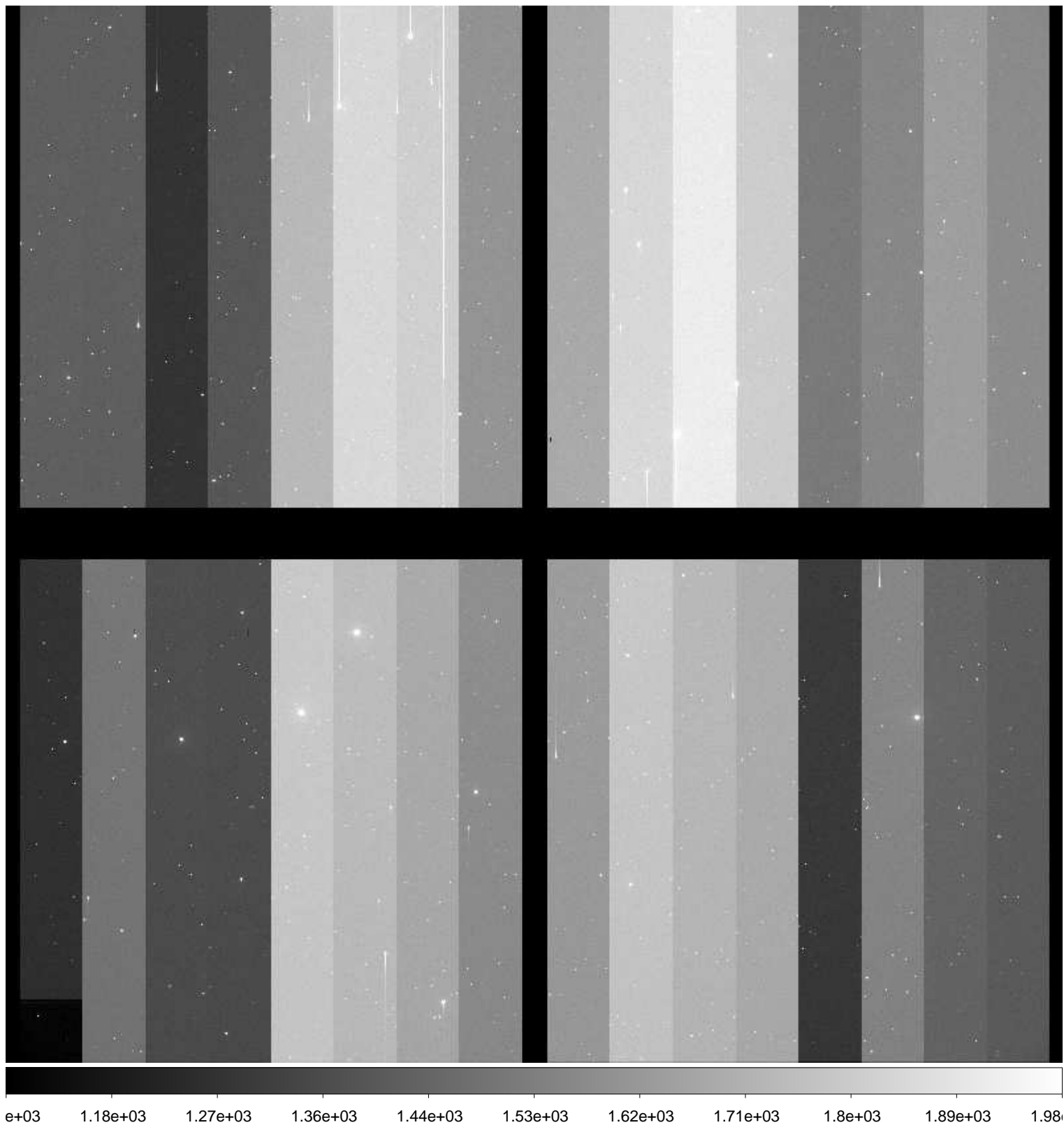

File Name : **xkmta.20161119.033729.fits** # 65 / 185 #
Project ID : NEO
Image Type : OBJECT
Object Name : **S27015-OC**
RA : 01:40:27.870
DEC : -18:59:59.80
Exposure Time : 66
Airmass : 1.03
Sidereal Time : 02:09:10
Filter ID : R
Observation Date : 2016-11-19T12:17:14
CCD Temperature : -103.75

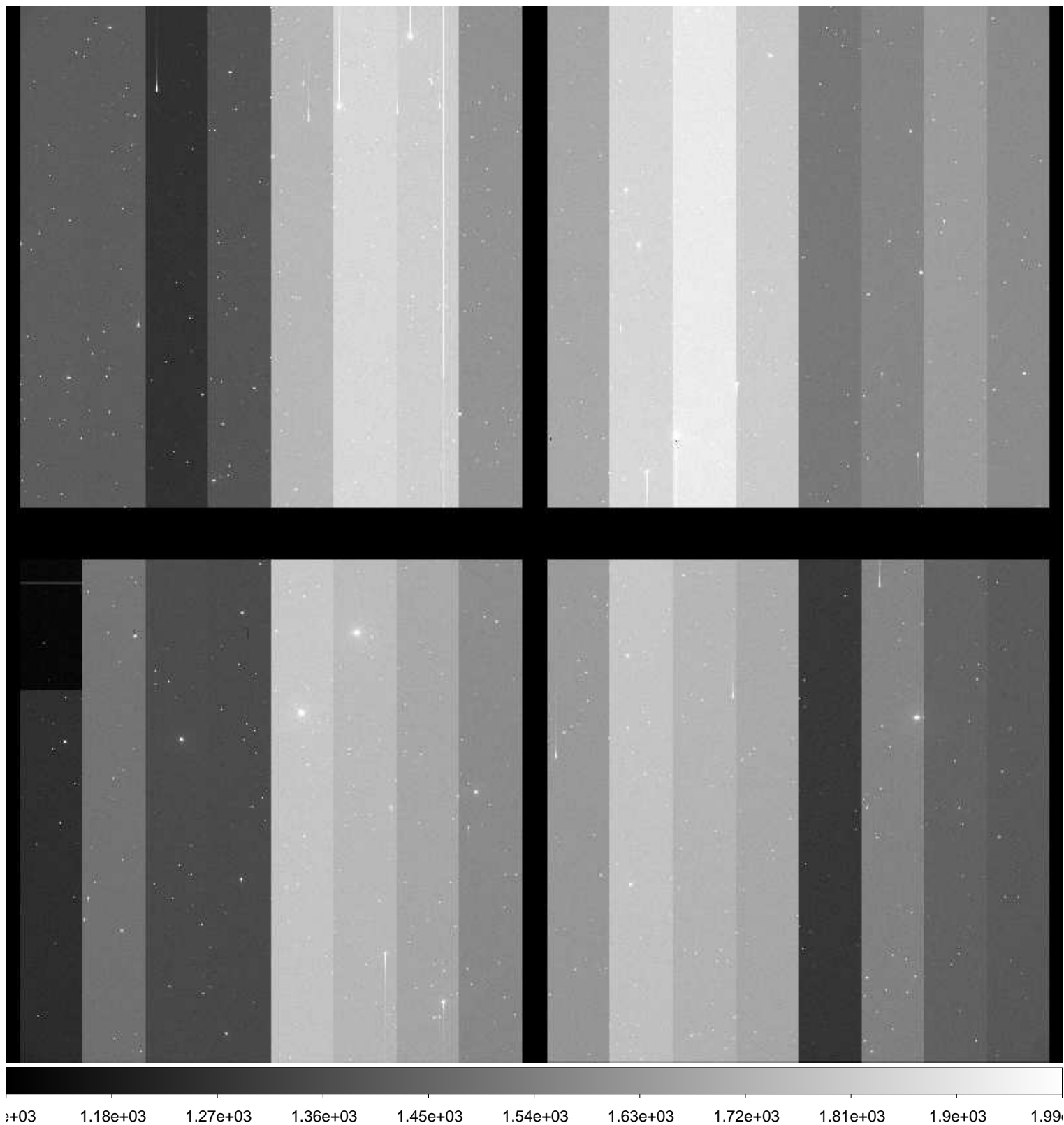

File Name : **xkmta.20161119.033730.fits** # 66 / 185 #
Project ID : NEO
Image Type : OBJECT
Object Name : **S06040-OC**
RA : 02:40:53.610
DEC : +09:00:00.00
Exposure Time : 62
Airmass : 1.32
Sidereal Time : 02:12:26
Filter ID : R
Observation Date : 2016-11-19T12:20:29
CCD Temperature : -103.73

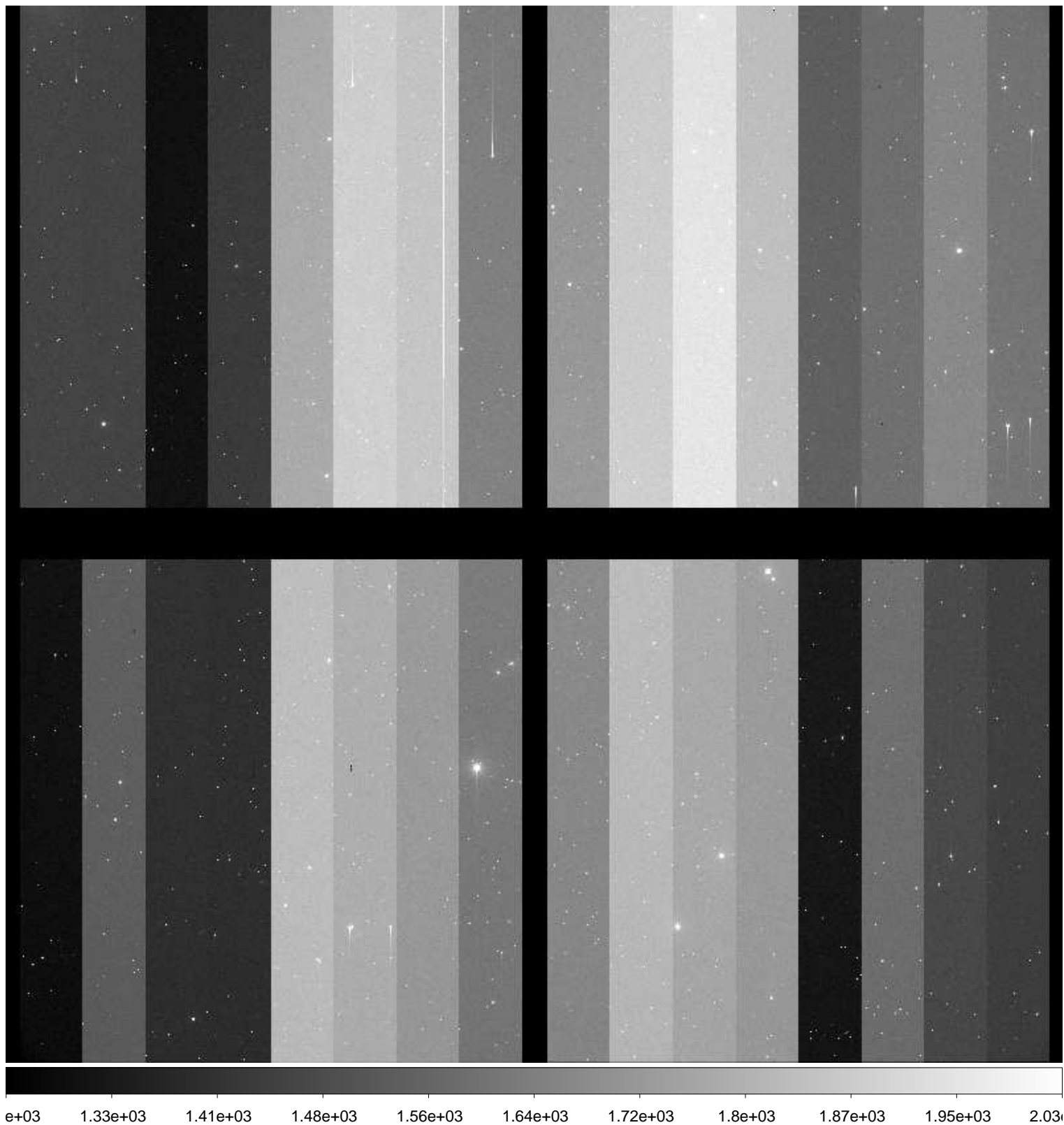

File Name : **xkmta.20161119.033731.fits** # 67 / 185 #
Project ID : NEO
Image Type : OBJECT
Object Name : **S06040-OC**
RA : 02:40:53.550
DEC : +09:00:00.00
Exposure Time : 62
Airmass : 1.32
Sidereal Time : 02:14:27
Filter ID : R
Observation Date : 2016-11-19T12:22:42
CCD Temperature : -103.73



File Name : **xkmta.20161119.033732.fits** # 68 / 185 #
Project ID : NEO
Image Type : OBJECT
Object Name : **S06040-OC**
RA : 02:40:53.510
DEC : +09:09:59.90
Exposure Time : 62
Airmass : 1.32
Sidereal Time : 02:16:39
Filter ID : R
Observation Date : 2016-11-19T12:24:42
CCD Temperature : -103.73

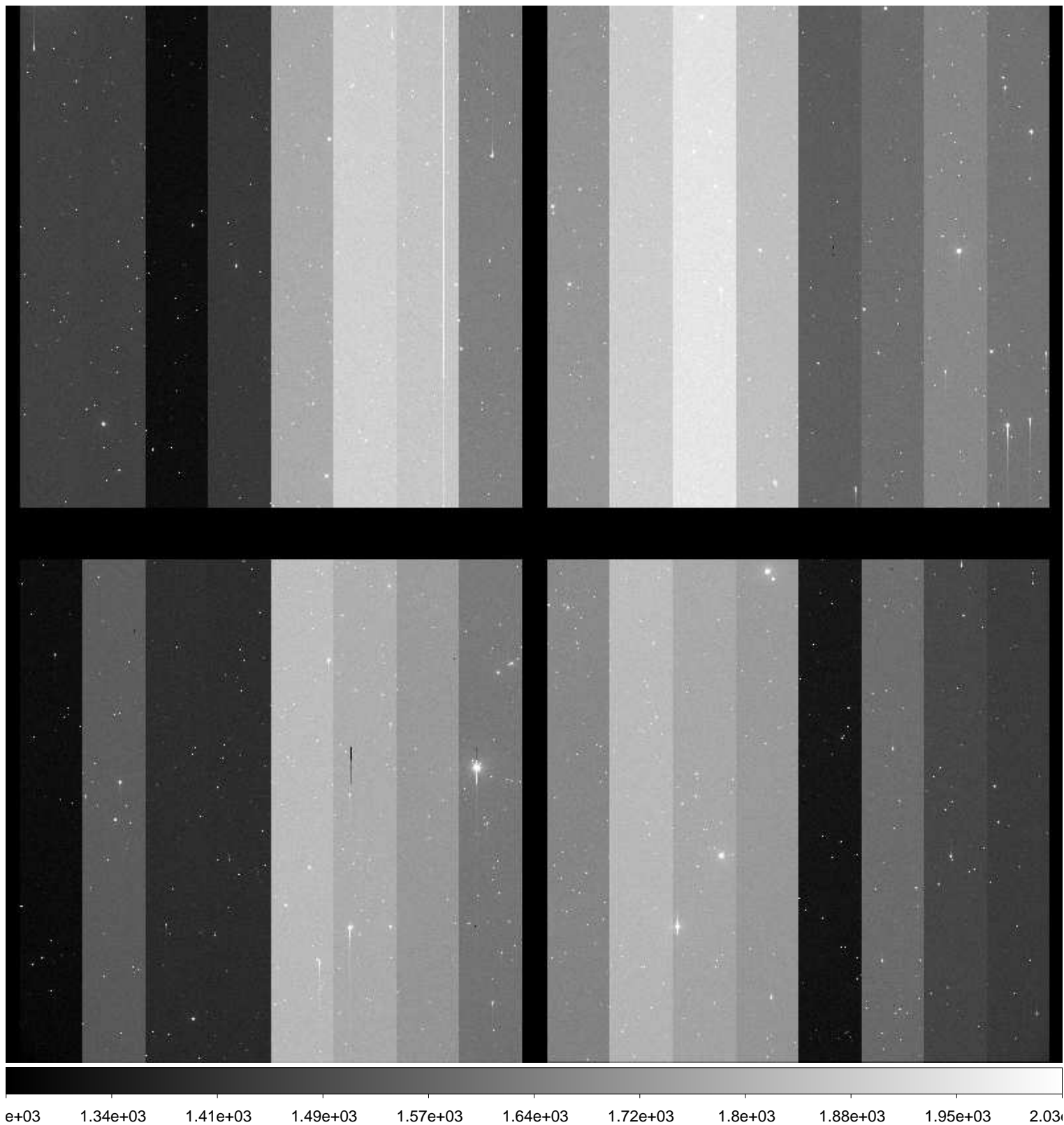

File Name : **xkmta.20161119.033733.fits** # 69 / 185 #
Project ID : NEO
Image Type : OBJECT
Object Name : **S27015-OC**
RA : 01:40:27.910
DEC : -18:59:59.10
Exposure Time : 66
Airmass : 1.04
Sidereal Time : 02:19:37
Filter ID : R
Observation Date : 2016-11-19T12:27:38
CCD Temperature : -103.76

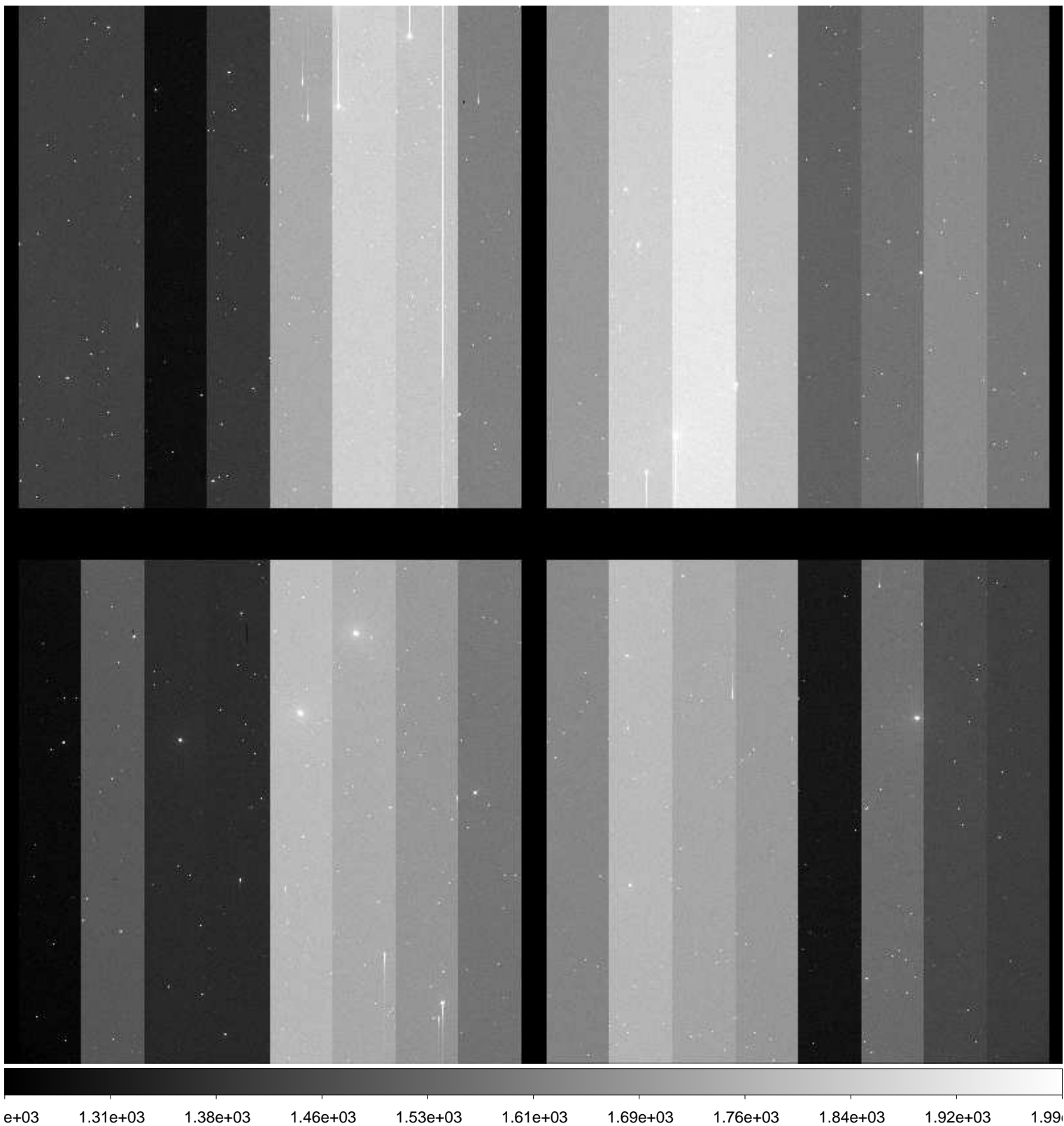

File Name : **xkmta.20161119.033734.fits** # 70 / 185 #
Project ID : NEO
Image Type : OBJECT
Object Name : **S27015-OC**
RA : 01:40:27.870
DEC : -18:59:59.90
Exposure Time : 66
Airmass : 1.04
Sidereal Time : 02:21:41
Filter ID : R
Observation Date : 2016-11-19T12:29:42
CCD Temperature : -103.72

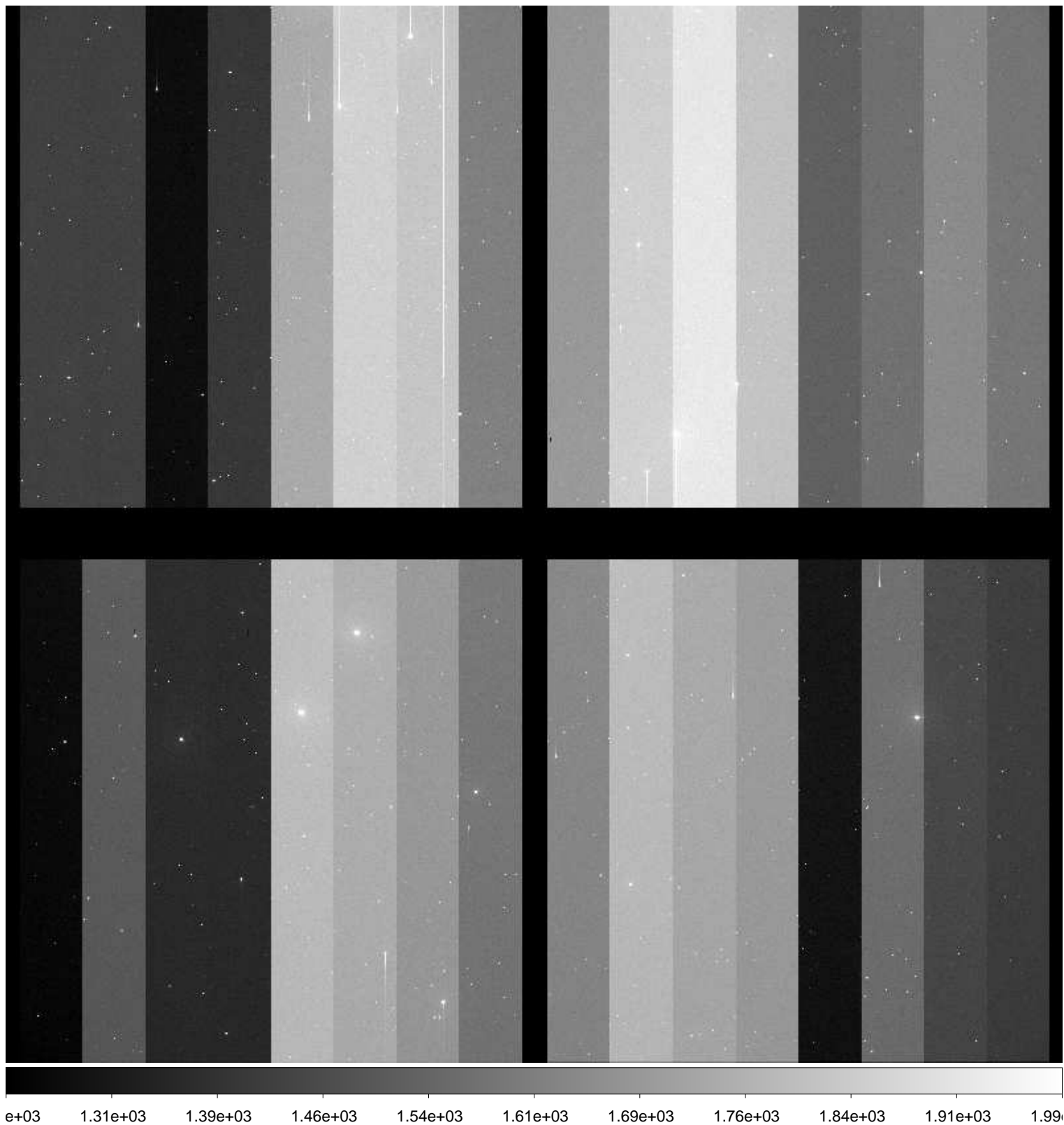

File Name : **xkmta.20161119.033735.fits** # 71 / 185 #
Project ID : NEO
Image Type : OBJECT
Object Name : **S27015-OC**
RA : 01:40:27.860
DEC : -18:59:59.90
Exposure Time : 66
Airmass : 1.04
Sidereal Time : 02:23:43
Filter ID : R
Observation Date : 2016-11-19T12:31:44
CCD Temperature : -103.72

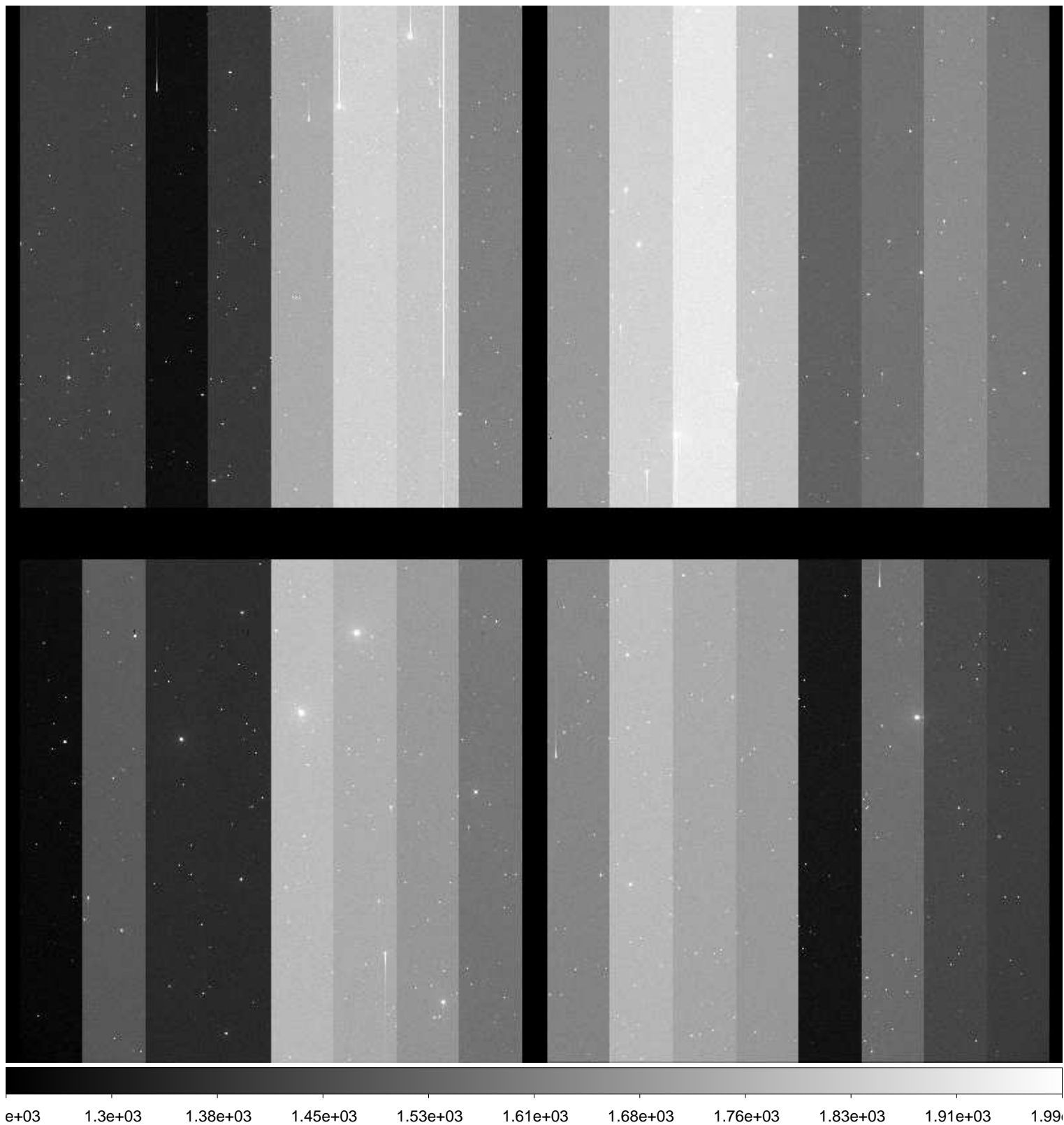

File Name : **xkmta.20161119.033736.fits** # 72 / 185 #
Project ID : NEO
Image Type : OBJECT
Object Name : **S27015-OC**
RA : 01:40:27.940
DEC : -18:59:59.90
Exposure Time : 66
Airmass : 1.04
Sidereal Time : 02:26:13
Filter ID : R
Observation Date : 2016-11-19T12:34:14
CCD Temperature : -103.74

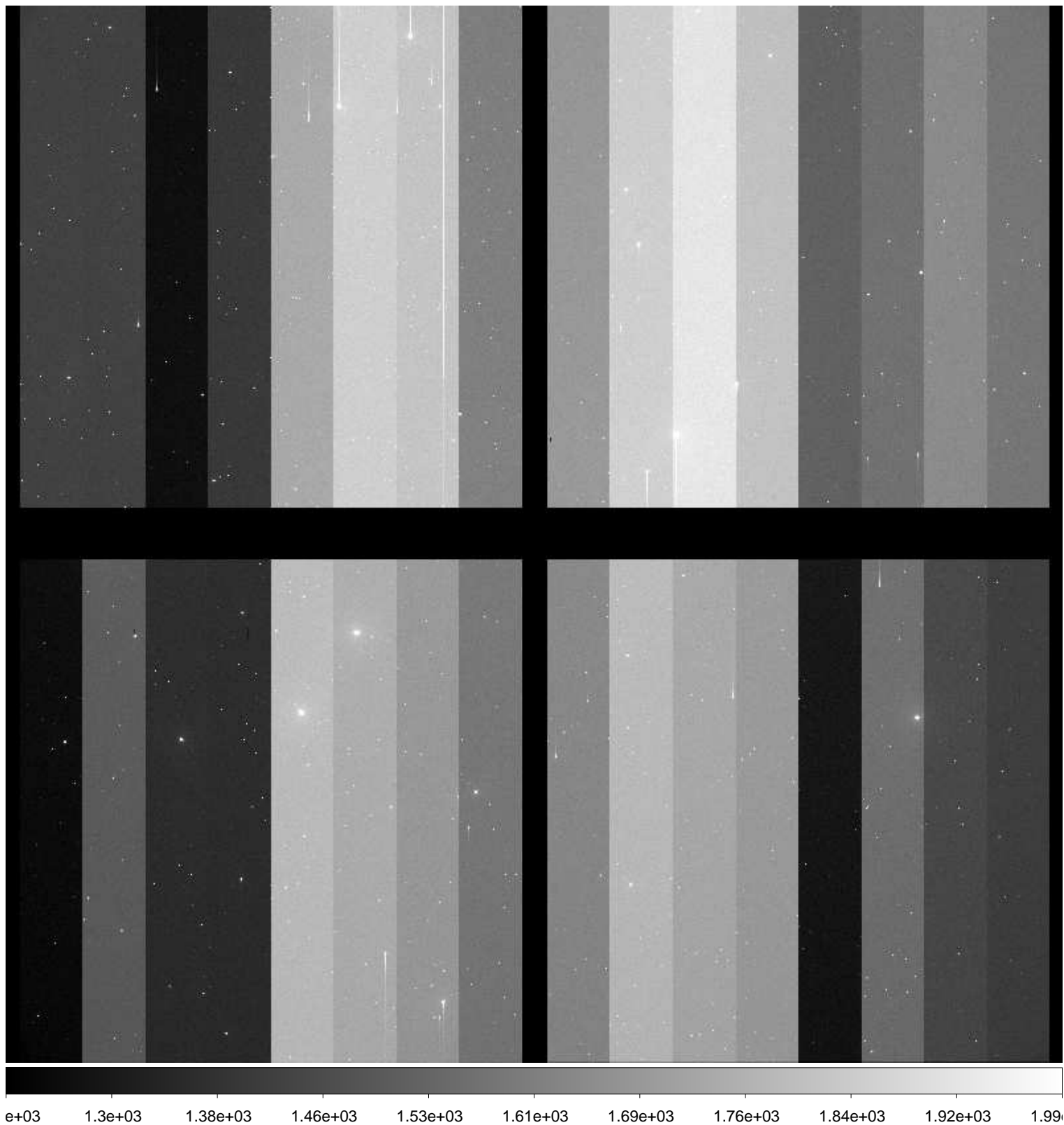

File Name : **xkmta.20161119.033737.fits** # 73 / 185 #
Project ID : NEO
Image Type : OBJECT
Object Name : **S27015-OC**
RA : 01:40:27.900
DEC : -18:59:59.80
Exposure Time : 66
Airmass : 1.04
Sidereal Time : 02:28:21
Filter ID : R
Observation Date : 2016-11-19T12:36:21
CCD Temperature : -103.73

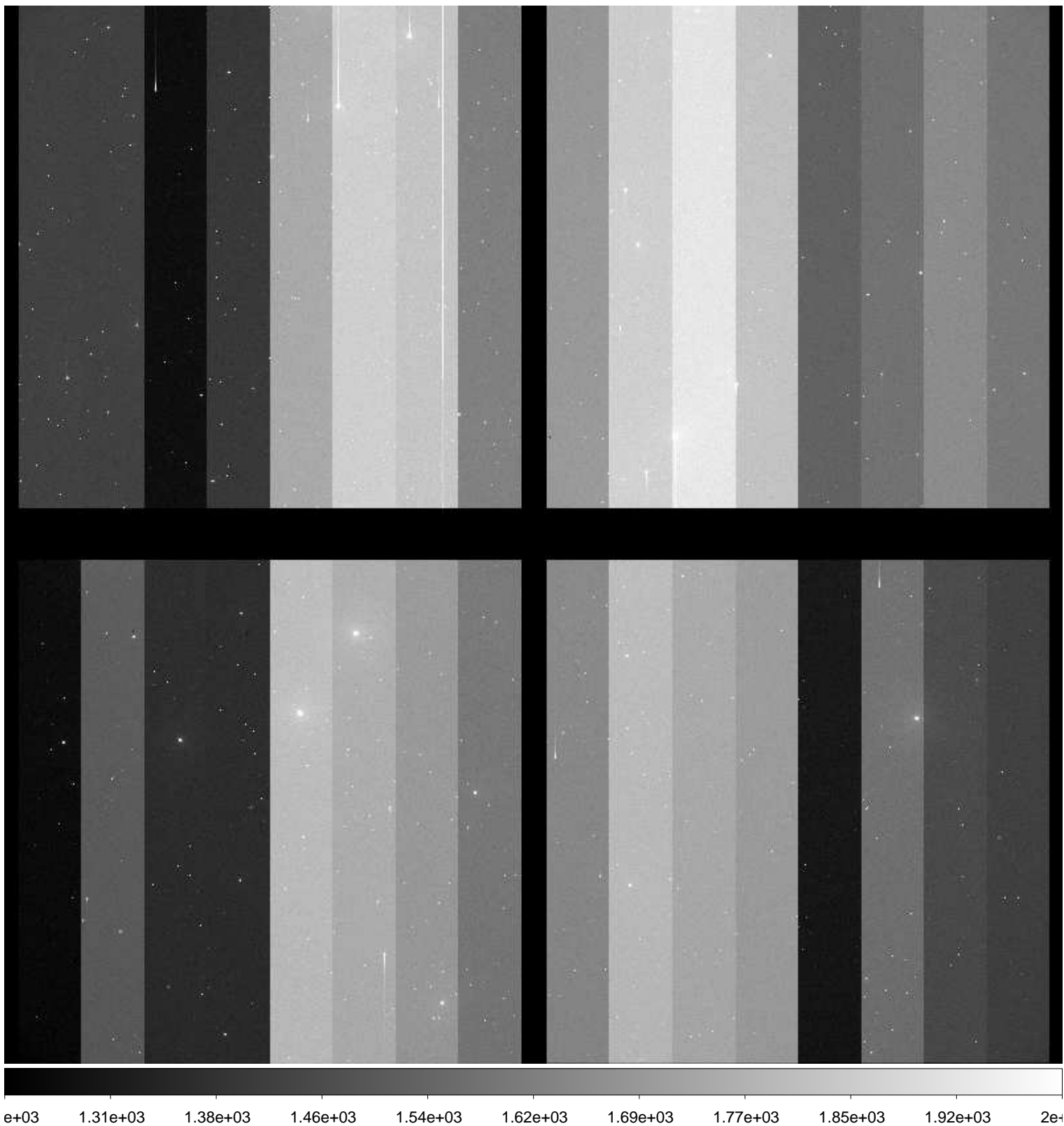

File Name : **xkmta.20161119.033738.fits** # 74 / 185 #
Project ID : NEO
Image Type : OBJECT
Object Name : **S27015-OC**
RA : 01:40:27.860
DEC : -18:59:59.90
Exposure Time : 66
Airmass : 1.04
Sidereal Time : 02:30:28
Filter ID : R
Observation Date : 2016-11-19T12:38:40
CCD Temperature : -103.73

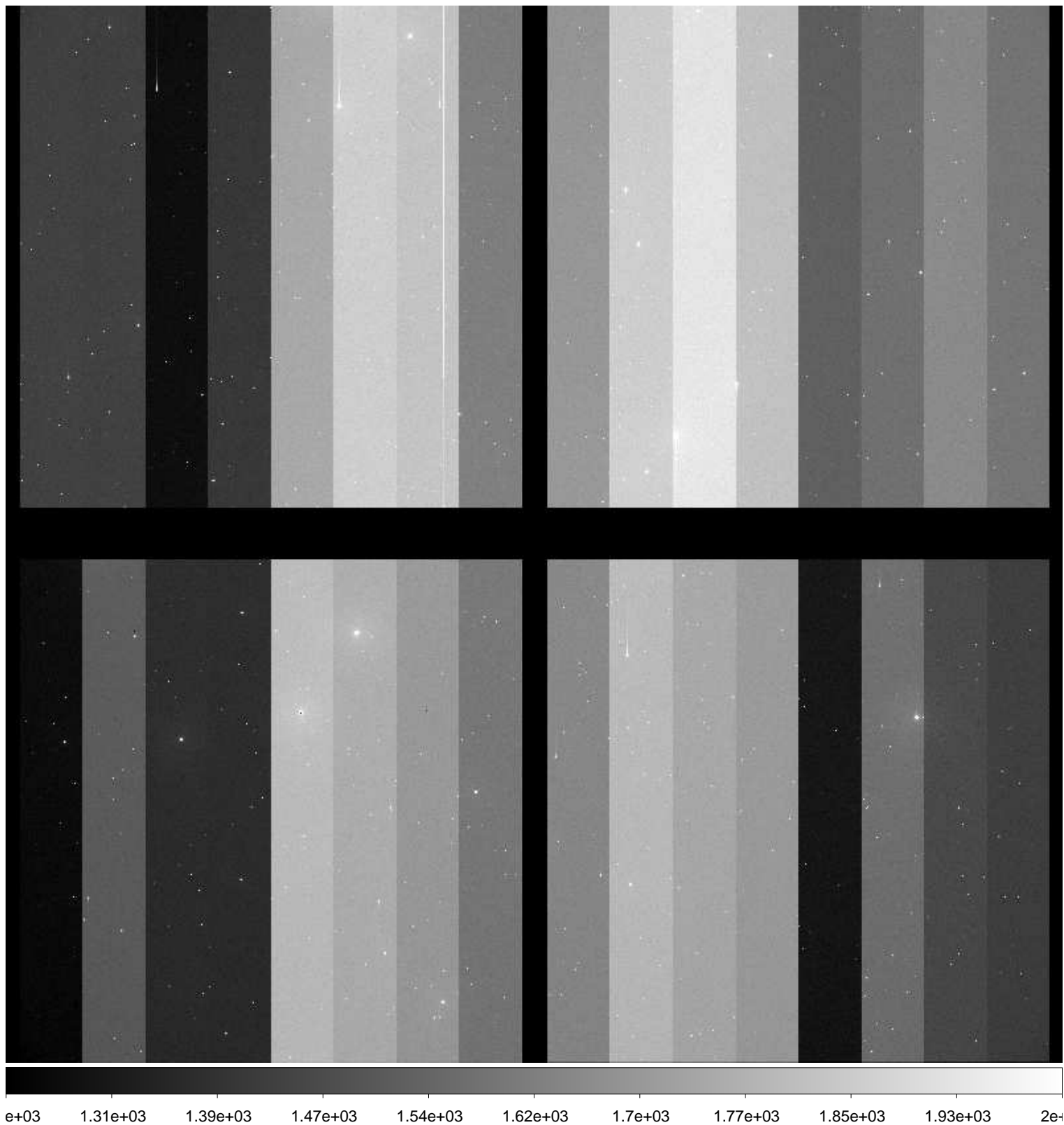

File Name : **xkmta.20161119.033739.fits** # 75 / 185 #
Project ID : NEO
Image Type : OBJECT
Object Name : **S06040-OC**
RA : 02:40:53.510
DEC : +09:00:00.10
Exposure Time : 62
Airmass : 1.31
Sidereal Time : 02:33:44
Filter ID : R
Observation Date : 2016-11-19T12:41:43
CCD Temperature : -103.71

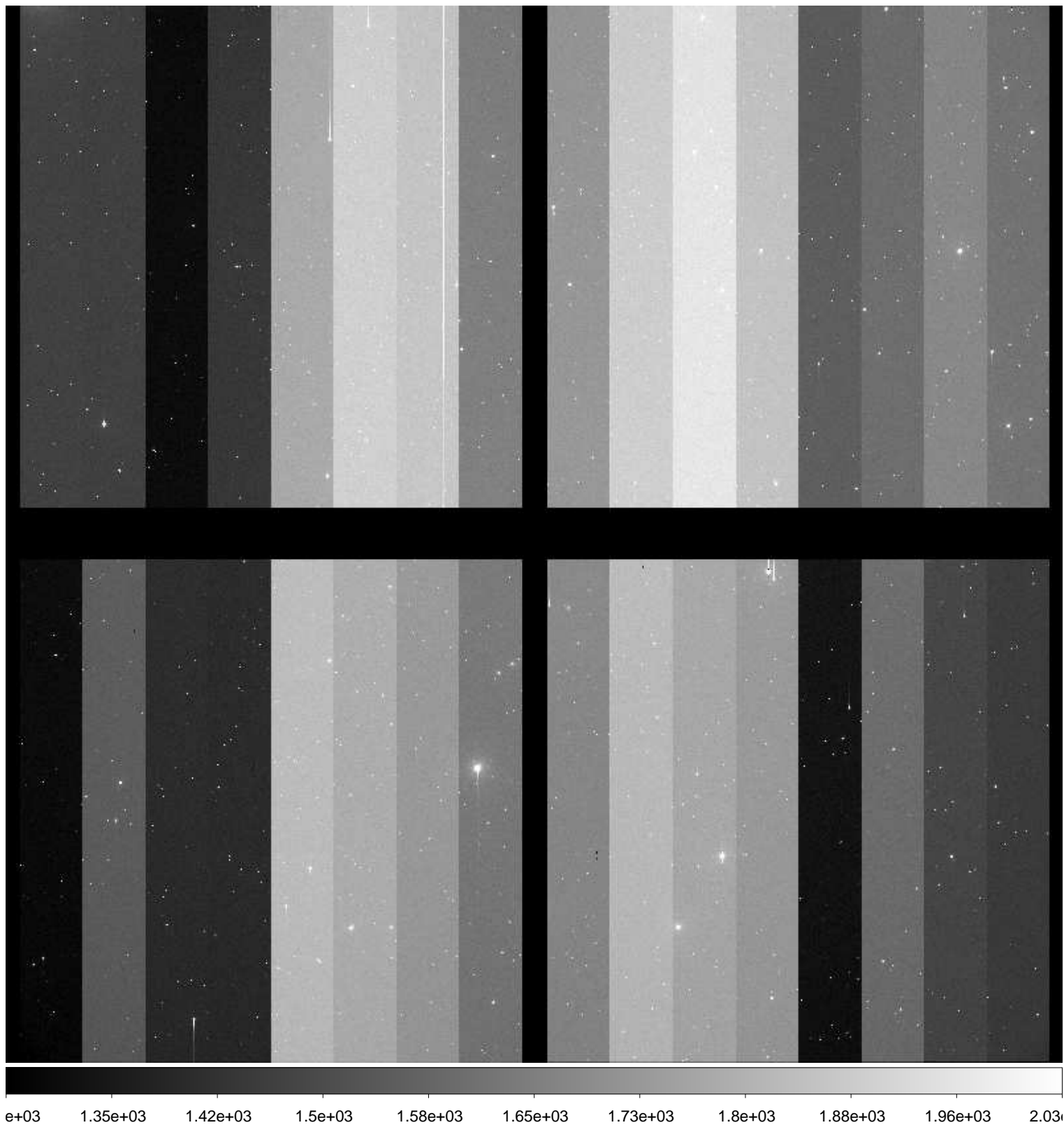

File Name : **xkmta.20161119.033740.fits** # 76 / 185 #
Project ID : NEO
Image Type : OBJECT
Object Name : **S06040-OC**
RA : 02:40:53.560
DEC : +09:00:00.00
Exposure Time : 62
Airmass : 1.31
Sidereal Time : 02:36:05
Filter ID : I
Observation Date : 2016-11-19T12:44:04
CCD Temperature : -103.72

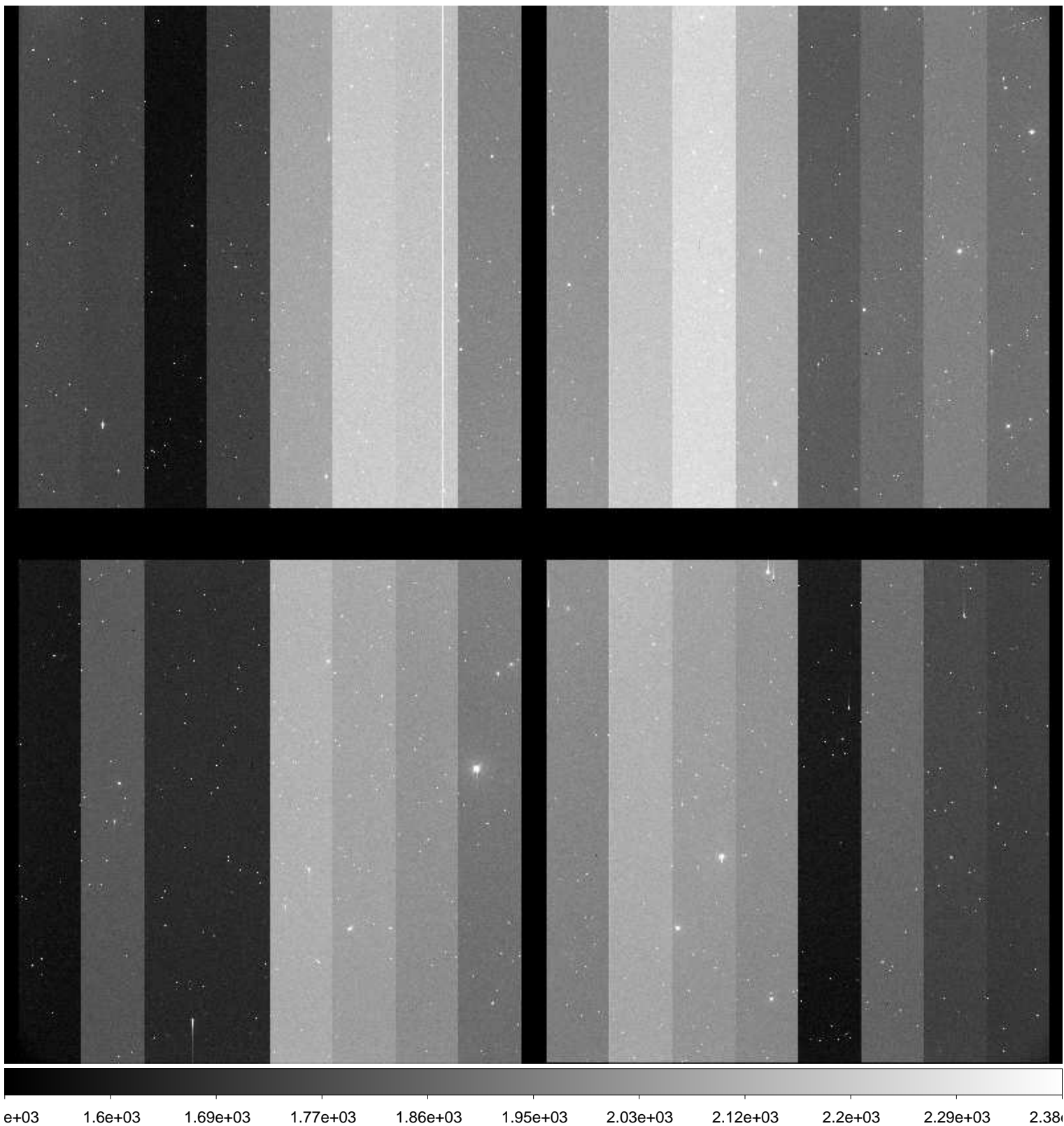

File Name : **xkmta.20161119.033741.fits** # 77 / 185 #
Project ID : NEO
Image Type : OBJECT
Object Name : **S06040-OC**
RA : 02:40:53.500
DEC : +09:00:00.10
Exposure Time : 62
Airmass : 1.31
Sidereal Time : 02:38:29
Filter ID : V
Observation Date : 2016-11-19T12:46:27
CCD Temperature : -103.74

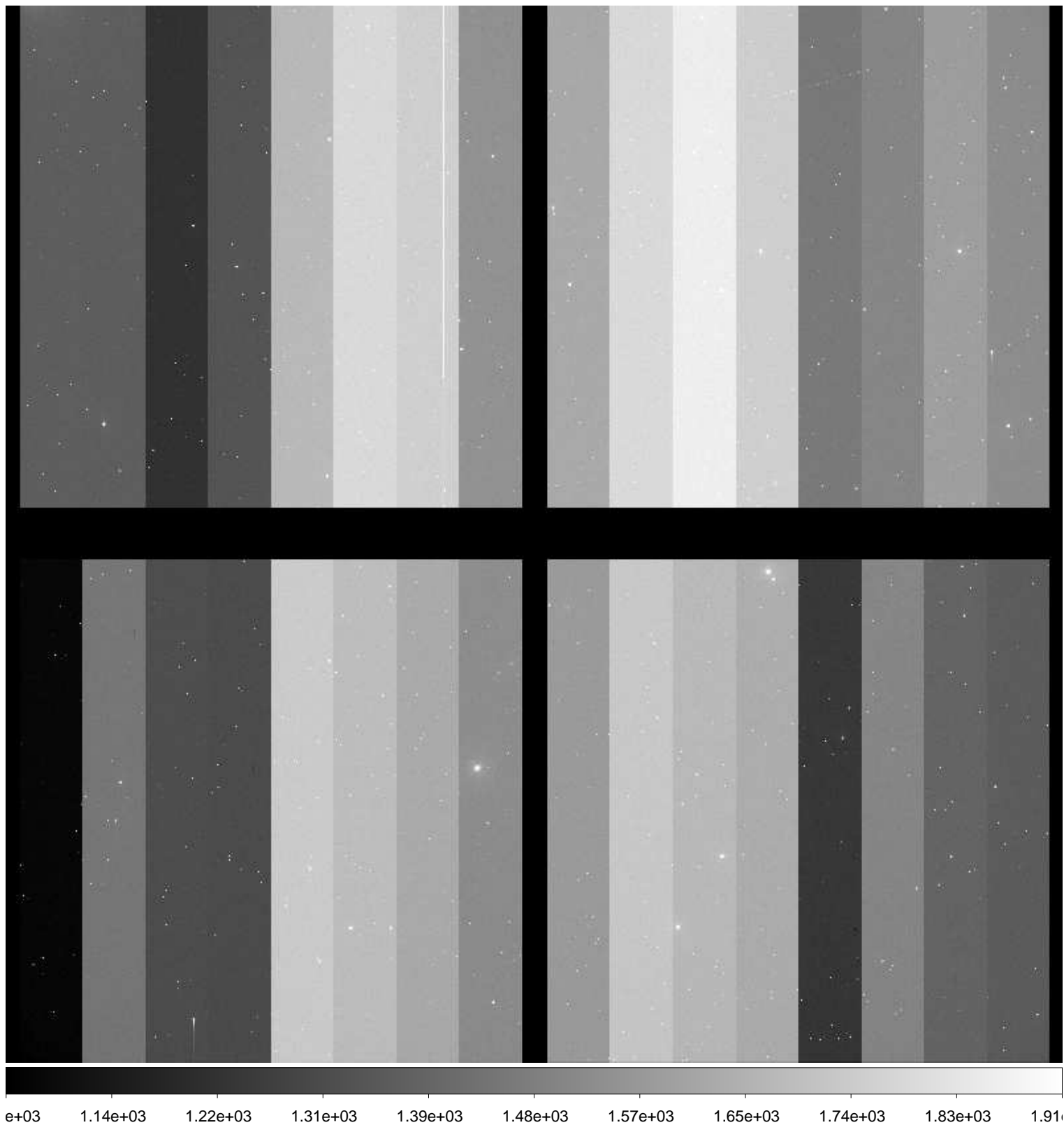

File Name : **xkmta.20161119.033742.fits** # 78 / 185 #
Project ID : NEO
Image Type : OBJECT
Object Name : **S06040-OC**
RA : 02:40:53.460
DEC : +09:00:00.00
Exposure Time : 62
Airmass : 1.31
Sidereal Time : 02:40:39
Filter ID : R
Observation Date : 2016-11-19T12:48:37
CCD Temperature : -103.76

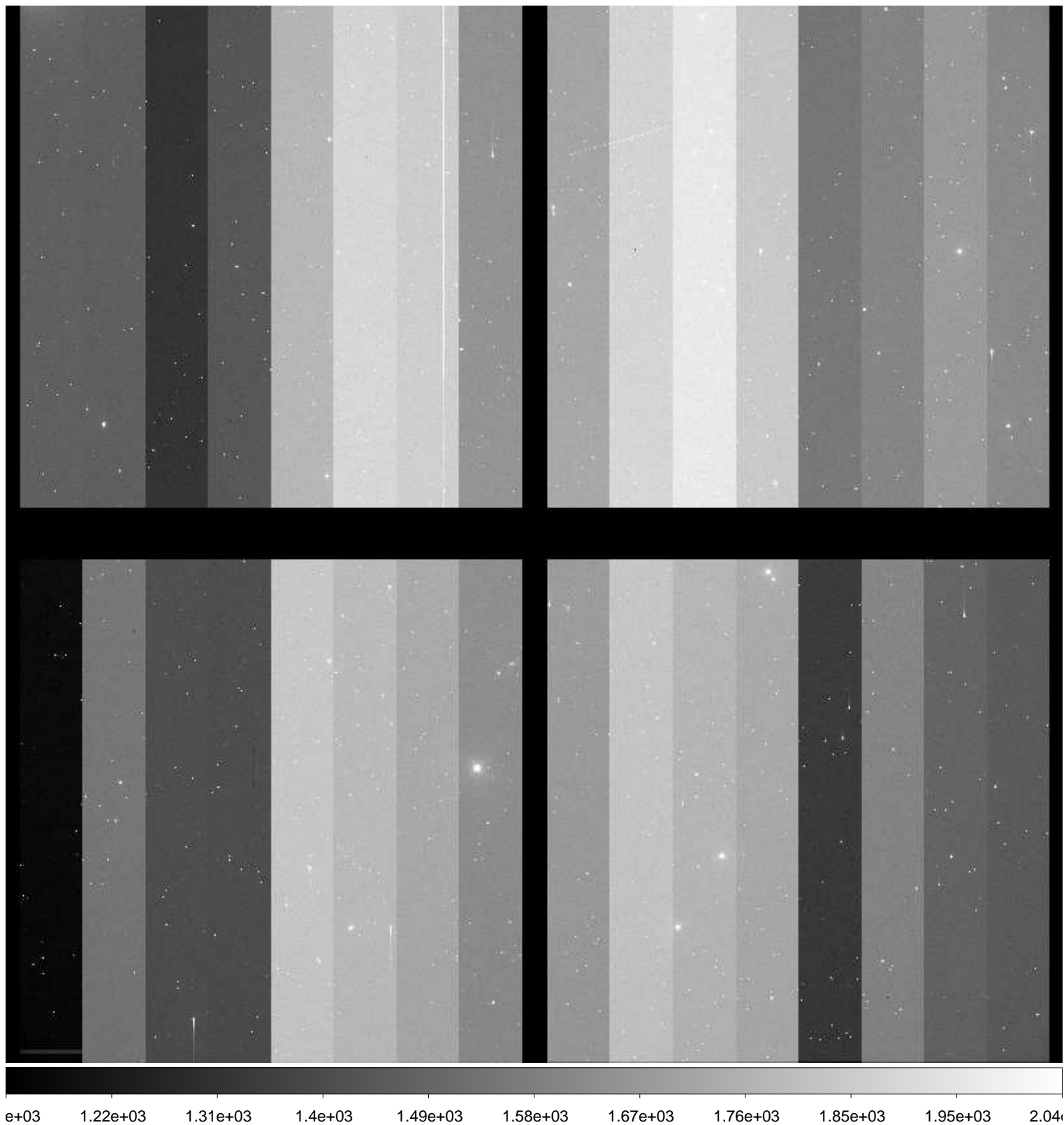

File Name : **xkmta.20161119.033743.fits** # 79 / 185 #
Project ID : NEO
Image Type : OBJECT
Object Name : **S06040-OC**
RA : 02:40:53.440
DEC : +09:00:00.10
Exposure Time : 62
Airmass : 1.31
Sidereal Time : 02:42:59
Filter ID : B
Observation Date : 2016-11-19T12:50:56
CCD Temperature : -103.77

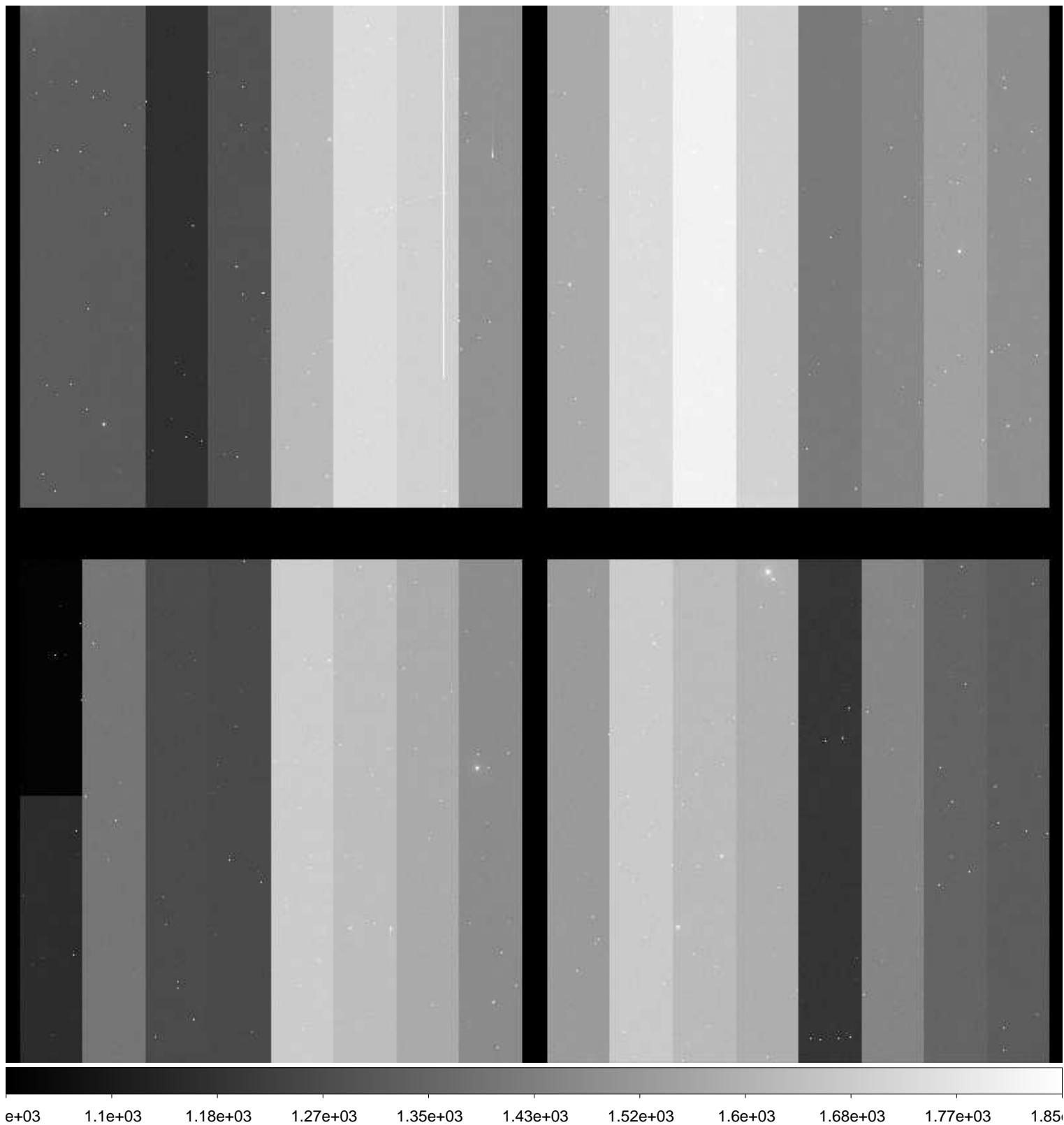

File Name : **xkmta.20161119.033744.fits** # 80 / 185 #
Project ID : NEO
Image Type : OBJECT
Object Name : **S27015-OC**
RA : 01:40:27.900
DEC : -18:59:59.80
Exposure Time : 66
Airmass : 1.06
Sidereal Time : 02:47:09
Filter ID : R
Observation Date : 2016-11-19T12:55:07
CCD Temperature : -103.78

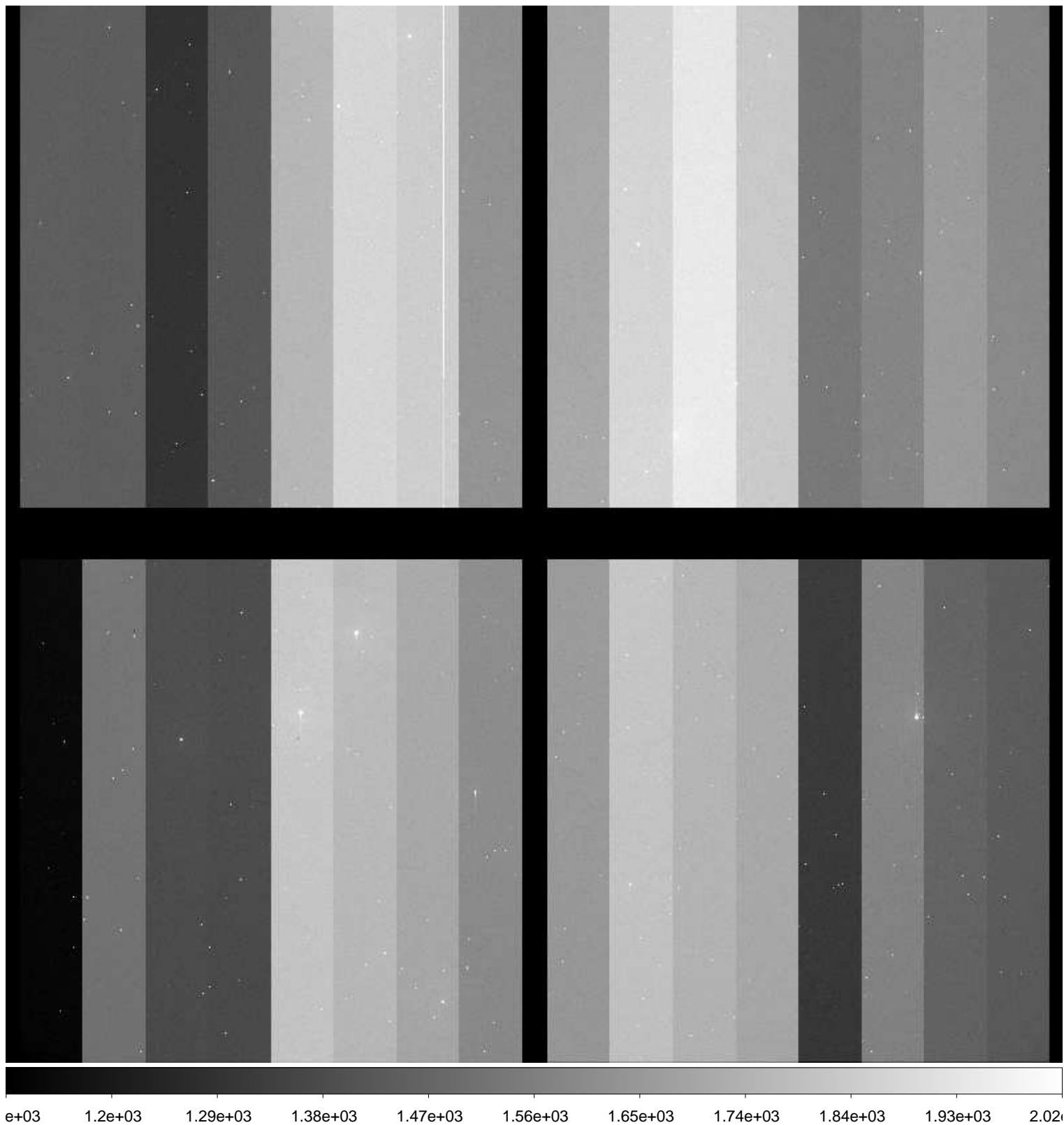

File Name : **xkmta.20161119.033745.fits** # 81 / 185 #
Project ID : NEO
Image Type : OBJECT
Object Name : **S27015-OC**
RA : 01:40:27.870
DEC : -18:59:59.80
Exposure Time : 66
Airmass : 1.06
Sidereal Time : 02:49:15
Filter ID : R
Observation Date : 2016-11-19T12:57:12
CCD Temperature : -103.77

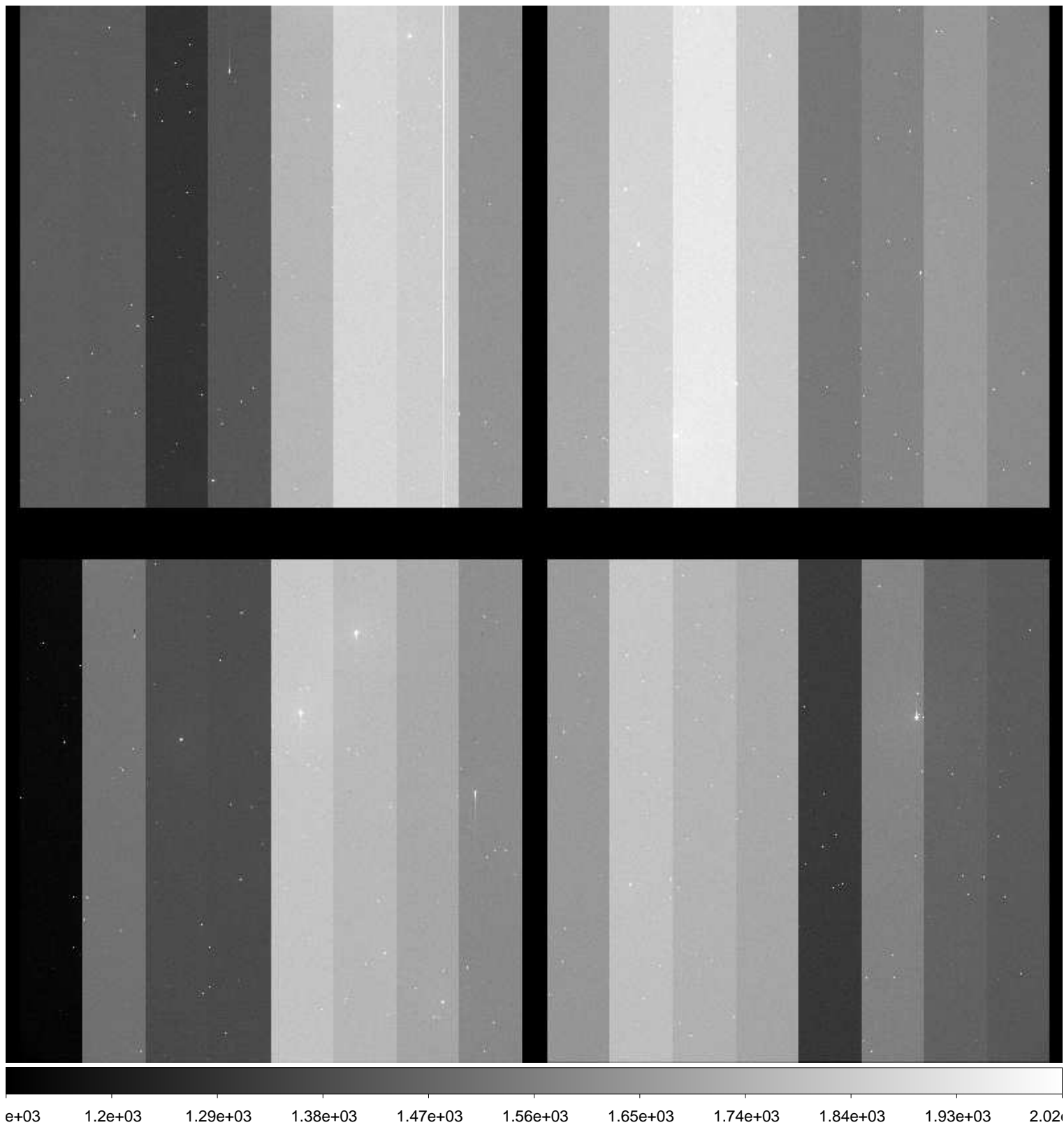

File Name : **xkmta.20161119.033746.fits** # 82 / 185 #
Project ID : NEO
Image Type : OBJECT
Object Name : **S27015-OC**
RA : 01:40:27.840
DEC : -18:59:59.80
Exposure Time : 66
Airmass : 1.06
Sidereal Time : 02:51:19
Filter ID : R
Observation Date : 2016-11-19T12:59:15
CCD Temperature : -103.72

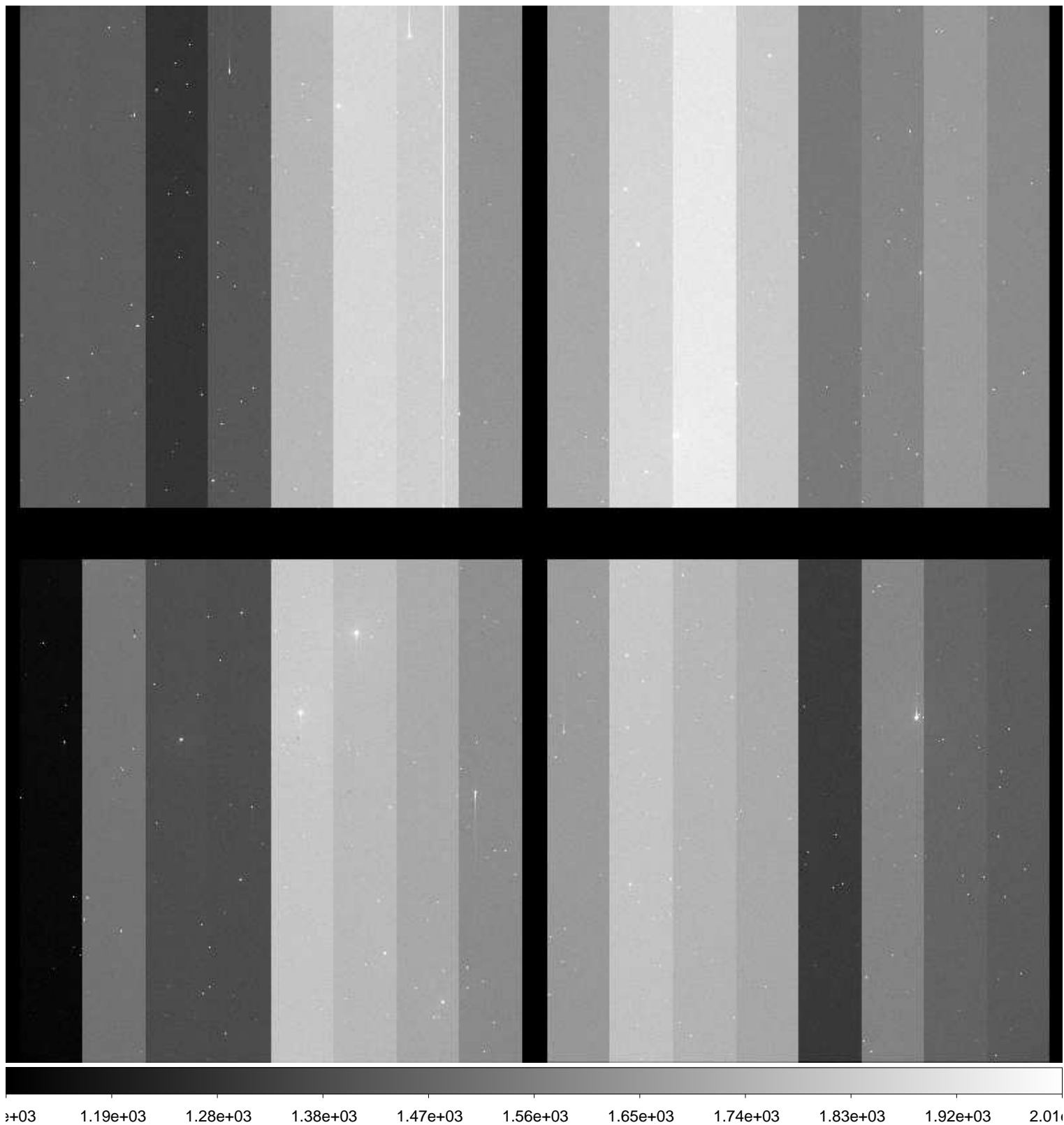

File Name : **xkmta.20161119.033747.fits** # 83 / 185 #
Project ID : NEO
Image Type : OBJECT
Object Name : **S27015-OC**
RA : 01:40:27.930
DEC : -18:59:59.80
Exposure Time : 66
Airmass : 1.07
Sidereal Time : 02:53:51
Filter ID : R
Observation Date : 2016-11-19T13:01:47
CCD Temperature : -103.74

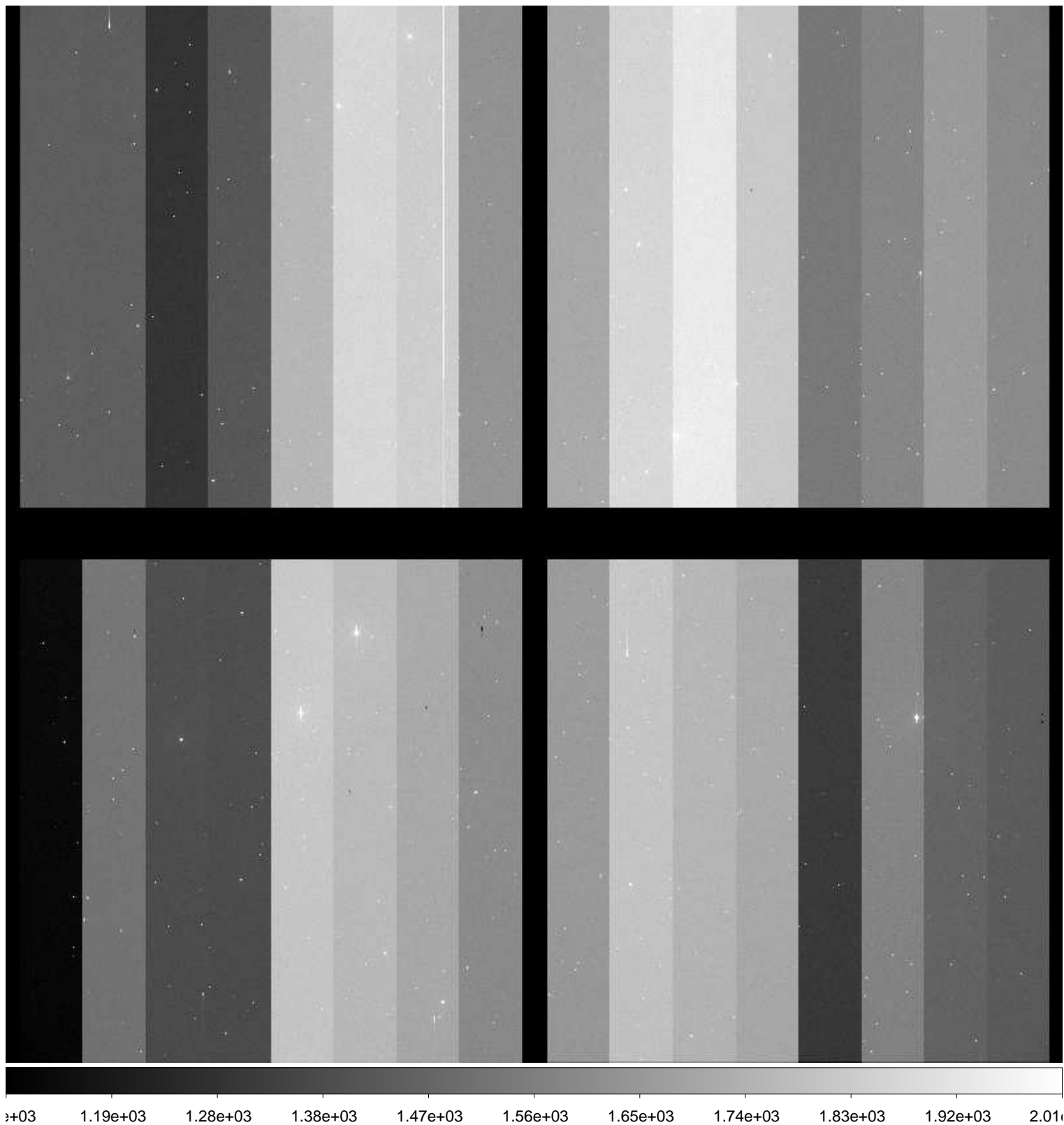

File Name : **xkmta.20161119.033748.fits** # 84 / 185 #
Project ID : NEO
Image Type : OBJECT
Object Name : **S27015-OC**
RA : 01:40:27.890
DEC : -18:59:59.70
Exposure Time : 66
Airmass : 1.07
Sidereal Time : 02:55:53
Filter ID : R
Observation Date : 2016-11-19T13:03:49
CCD Temperature : -103.73

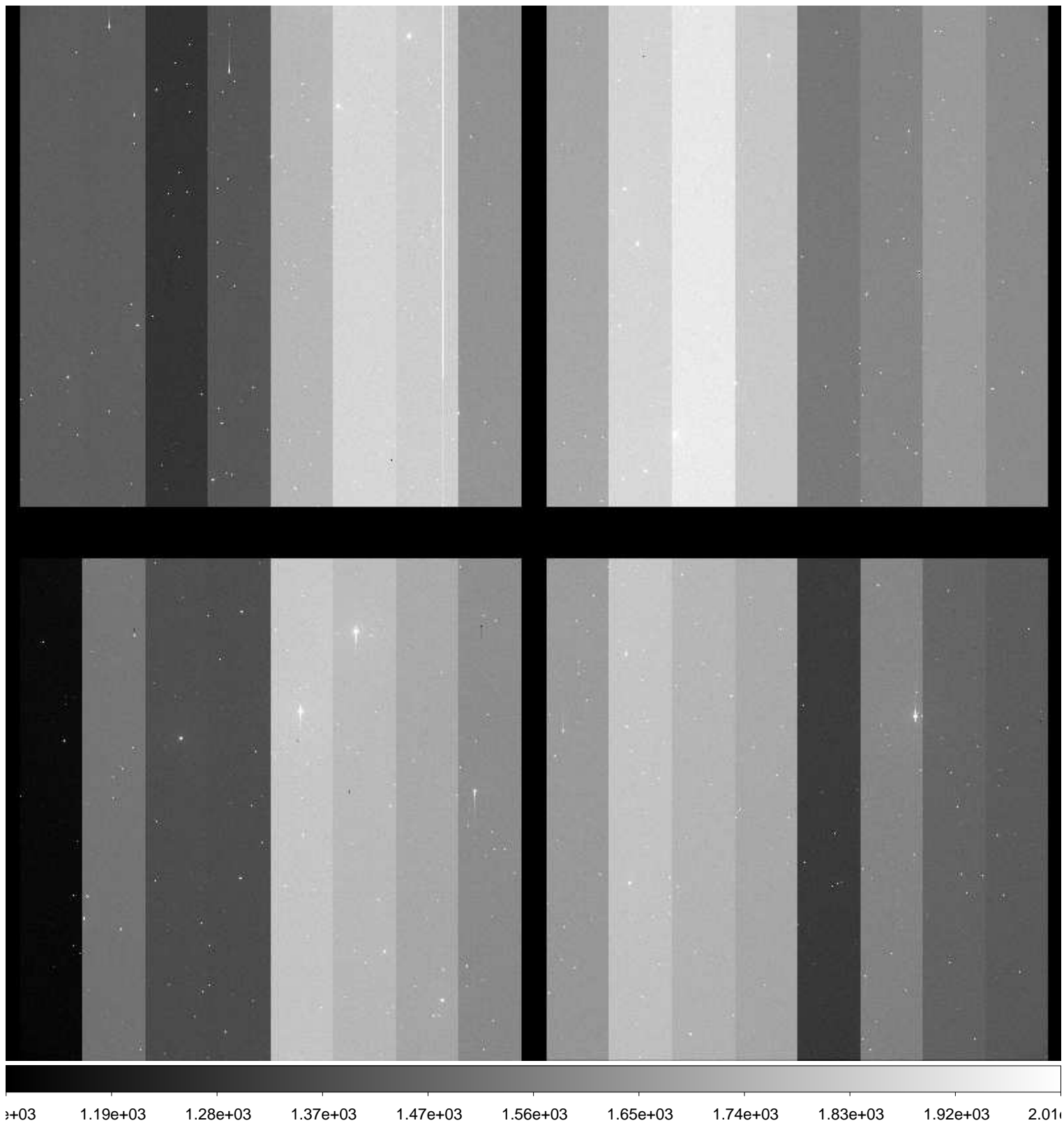

File Name : **xkmta.20161119.033749.fits** # 85 / 185 #
Project ID : NEO
Image Type : OBJECT
Object Name : **S27015-OC**
RA : 01:40:27.850
DEC : -18:59:59.70
Exposure Time : 66
Airmass : 1.07
Sidereal Time : 02:57:56
Filter ID : R
Observation Date : 2016-11-19T13:06:04
CCD Temperature : -103.72

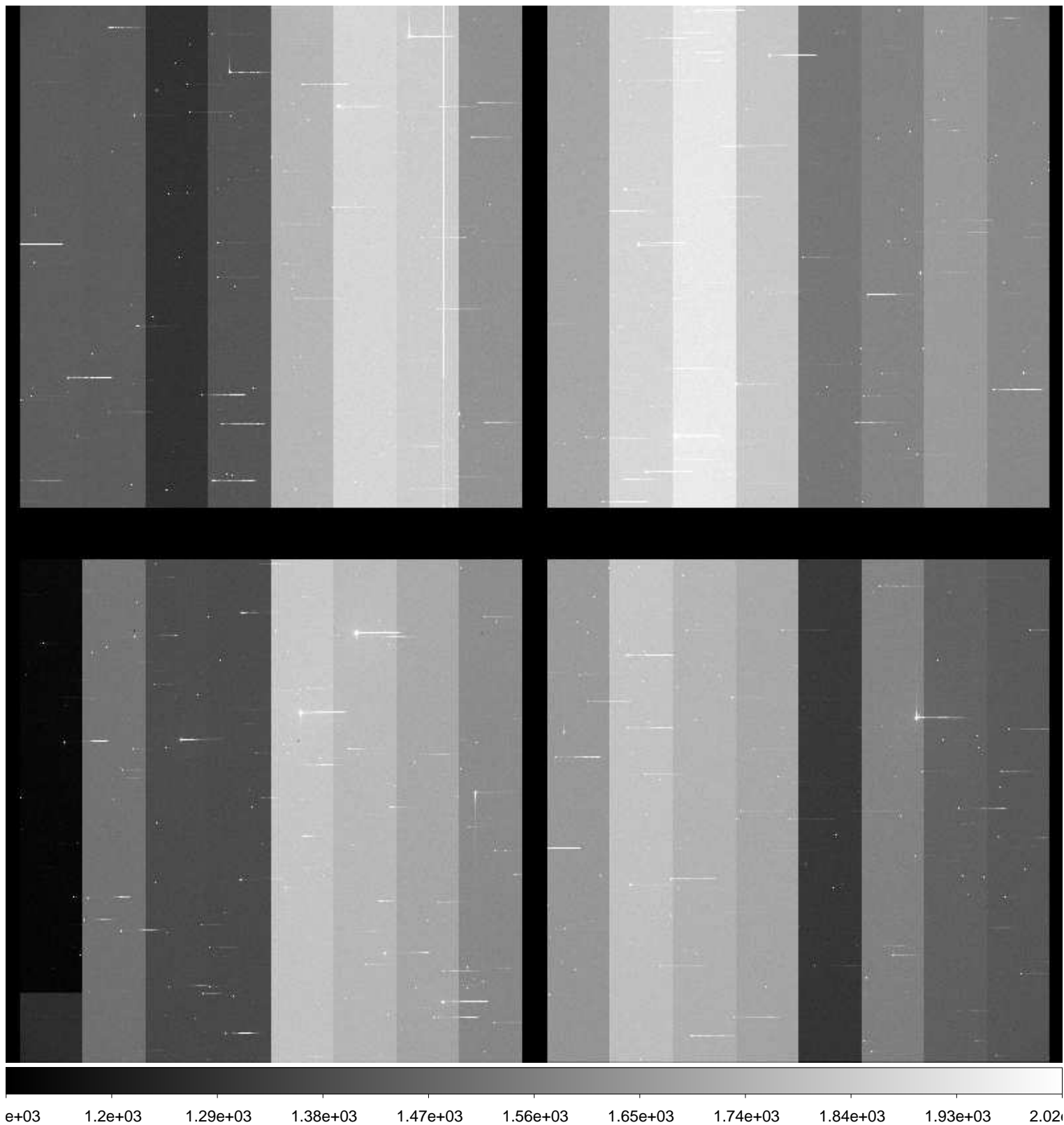

File Name : **xkmta.20161119.033750.fits** # 86 / 185 #
Project ID : NEO
Image Type : OBJECT
Object Name : **S06040-OC**
RA : 02:40:53.550
DEC : +08:59:59.90
Exposure Time : 62
Airmass : 1.32
Sidereal Time : 03:05:56
Filter ID : R
Observation Date : 2016-11-19T13:13:50
CCD Temperature : -103.72

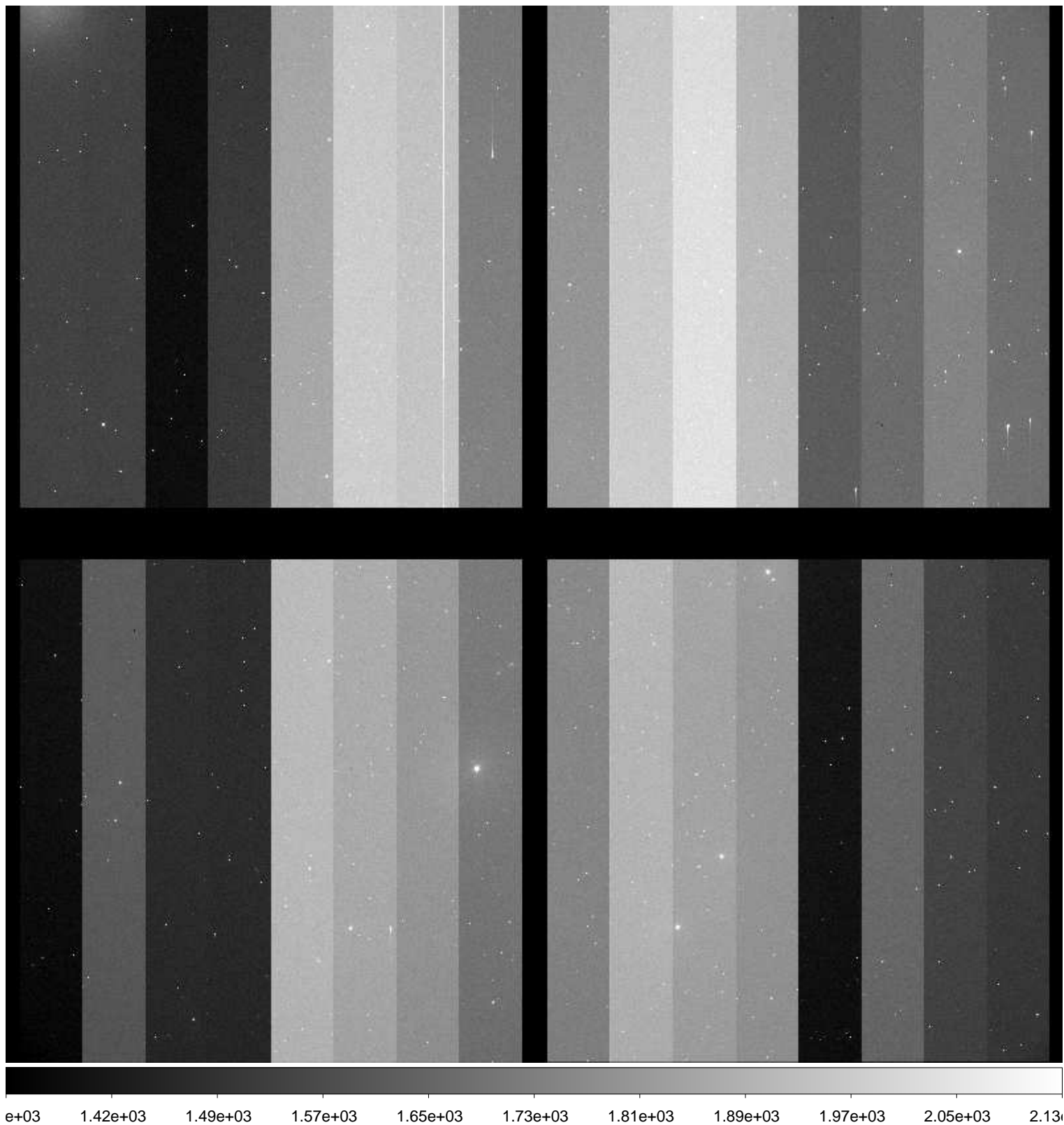

File Name : **xkmta.20161119.033751.fits** # 87 / 185 #
Project ID : NEO
Image Type : OBJECT
Object Name : **S06040-OC**
RA : 02:40:53.510
DEC : +09:00:00.00
Exposure Time : 62
Airmass : 1.32
Sidereal Time : 03:07:55
Filter ID : R
Observation Date : 2016-11-19T13:16:01
CCD Temperature : -103.73

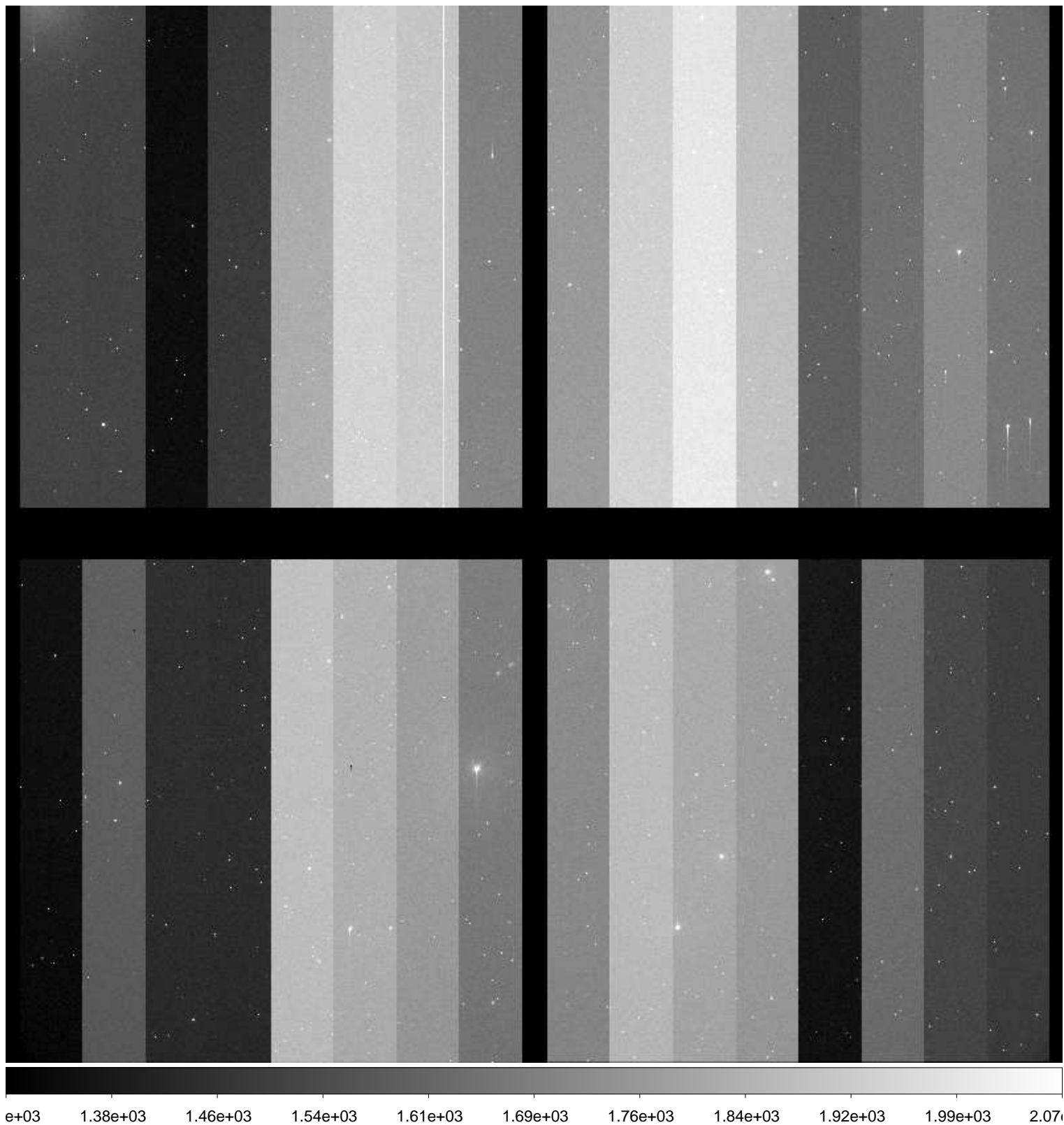

File Name : **xkmta.20161119.033752.fits** # 88 / 185 #
Project ID : NEO
Image Type : OBJECT
Object Name : **S06040-OC**
RA : 02:40:53.480
DEC : +09:00:00.10
Exposure Time : 62
Airmass : 1.32
Sidereal Time : 03:10:13
Filter ID : R
Observation Date : 2016-11-19T13:18:19
CCD Temperature : -103.75

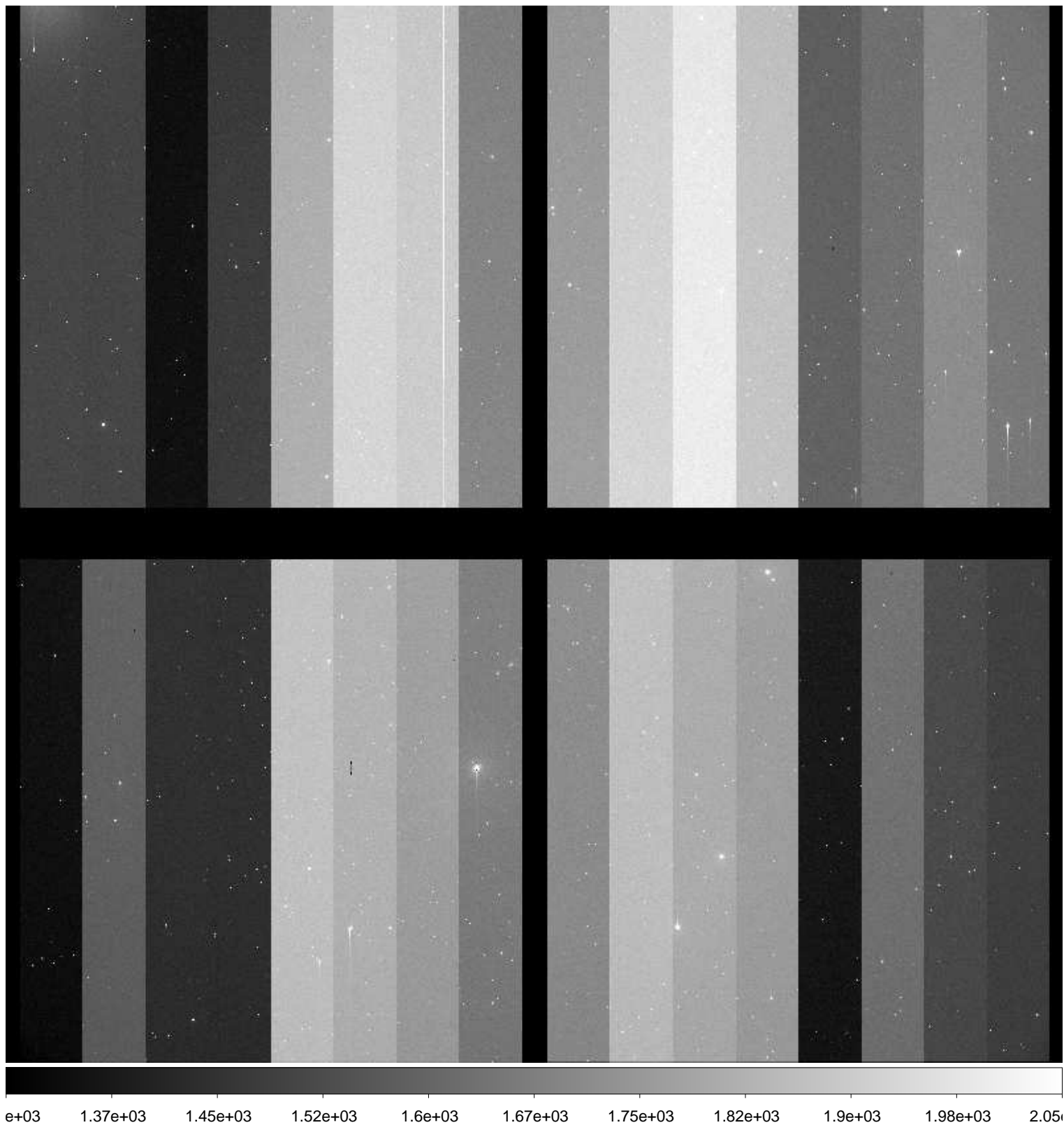

File Name : **xkmta.20161119.033753.fits** # 89 / 185 #
Project ID : NEO
Image Type : OBJECT
Object Name : **S27015-OC**
RA : 01:40:27.920
DEC : -18:59:59.90
Exposure Time : 66
Airmass : 1.10
Sidereal Time : 03:14:48
Filter ID : R
Observation Date : 2016-11-19T13:22:40
CCD Temperature : -103.77

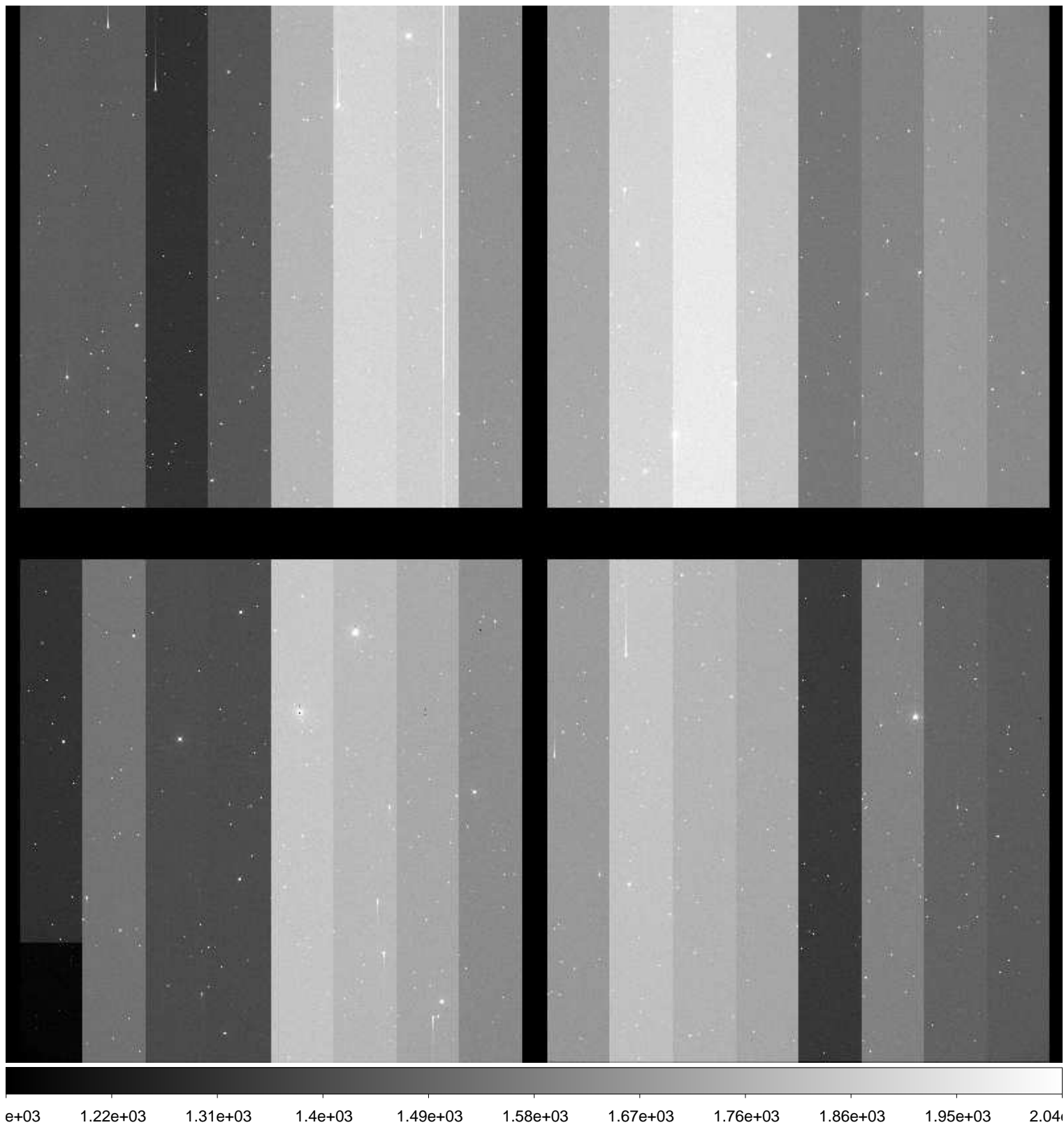

File Name : **xkmta.20161119.033754.fits** # 90 / 185 #
Project ID : NEO
Image Type : OBJECT
Object Name : **S27015-OC**
RA : 01:40:27.880
DEC : -18:59:59.90
Exposure Time : 66
Airmass : 1.10
Sidereal Time : 03:16:52
Filter ID : R
Observation Date : 2016-11-19T13:24:58
CCD Temperature : -103.77

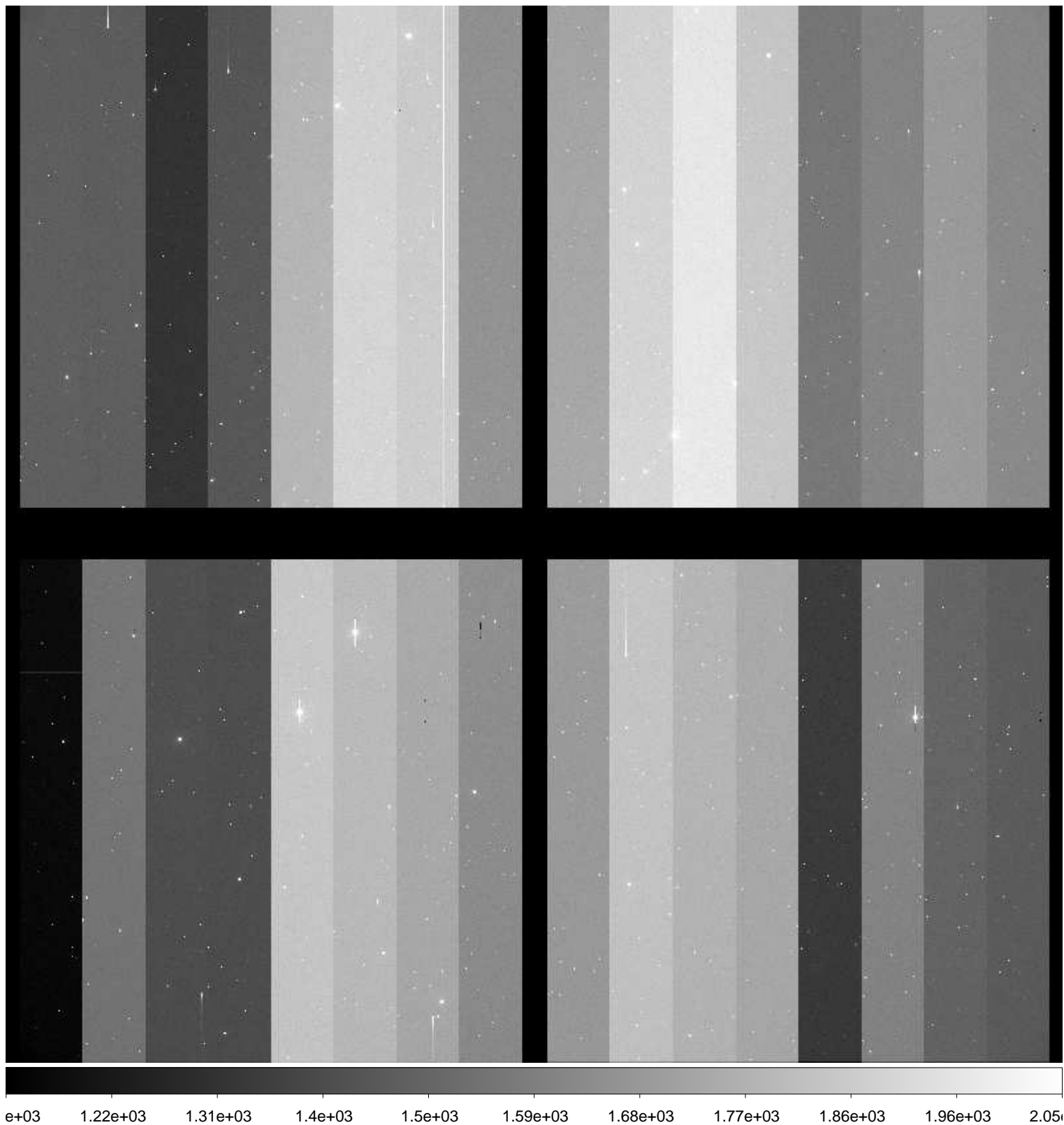

File Name : **xkmta.20161119.033755.fits** # 91 / 185 #
Project ID : NEO
Image Type : OBJECT
Object Name : **S27015-OC**
RA : 01:40:27.830
DEC : -18:59:59.60
Exposure Time : 66
Airmass : 1.11
Sidereal Time : 03:19:10
Filter ID : R
Observation Date : 2016-11-19T13:27:15
CCD Temperature : -103.75

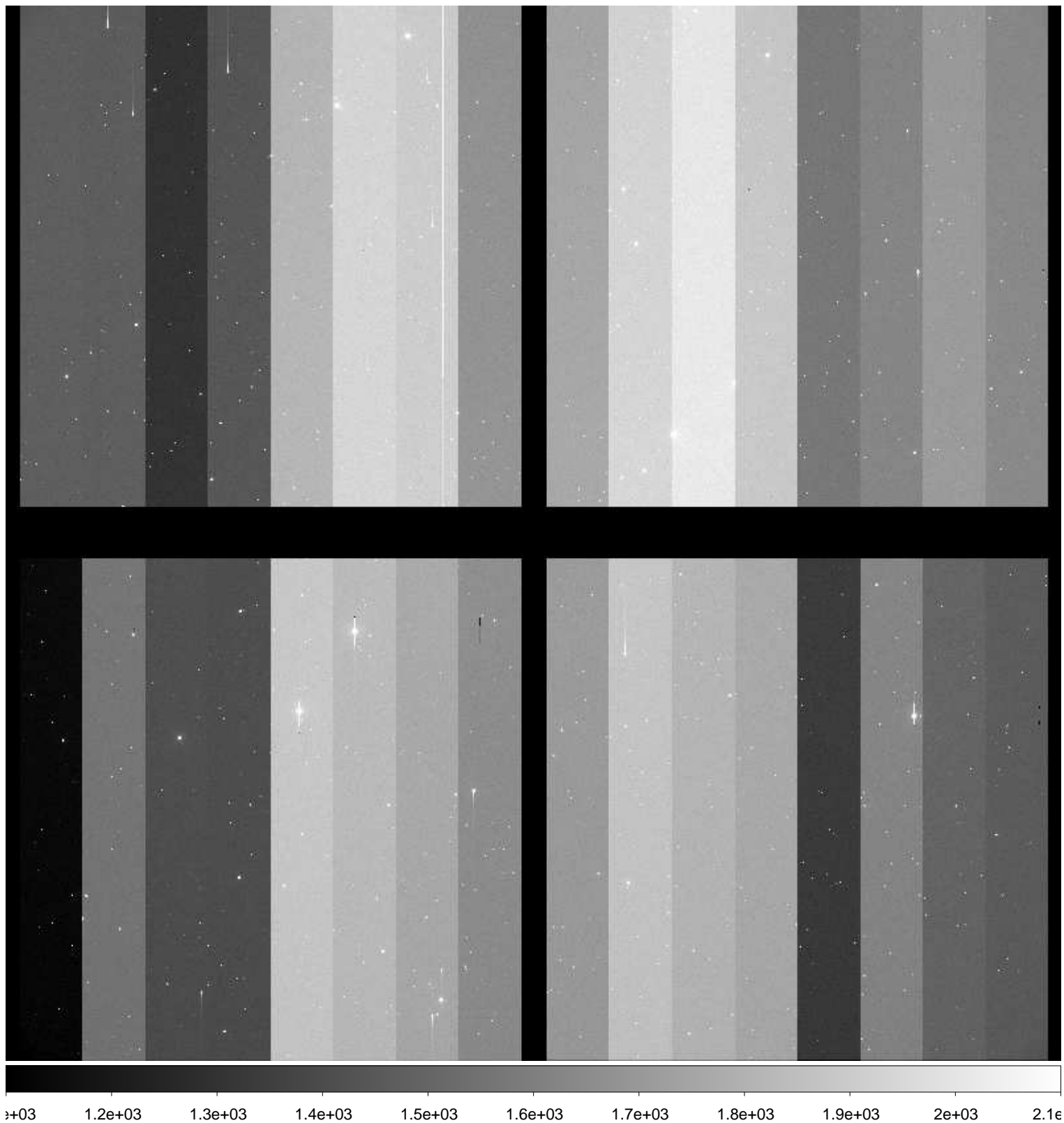

File Name : **xkmta.20161119.033756.fits** # 92 / 185 #
Project ID : NEO
Image Type : OBJECT
Object Name : **S06040-OC**
RA : 02:40:53.610
DEC : +09:00:00.40
Exposure Time : 66
Airmass : 1.33
Sidereal Time : 03:22:03
Filter ID : R
Observation Date : 2016-11-19T13:29:54
CCD Temperature : -103.74

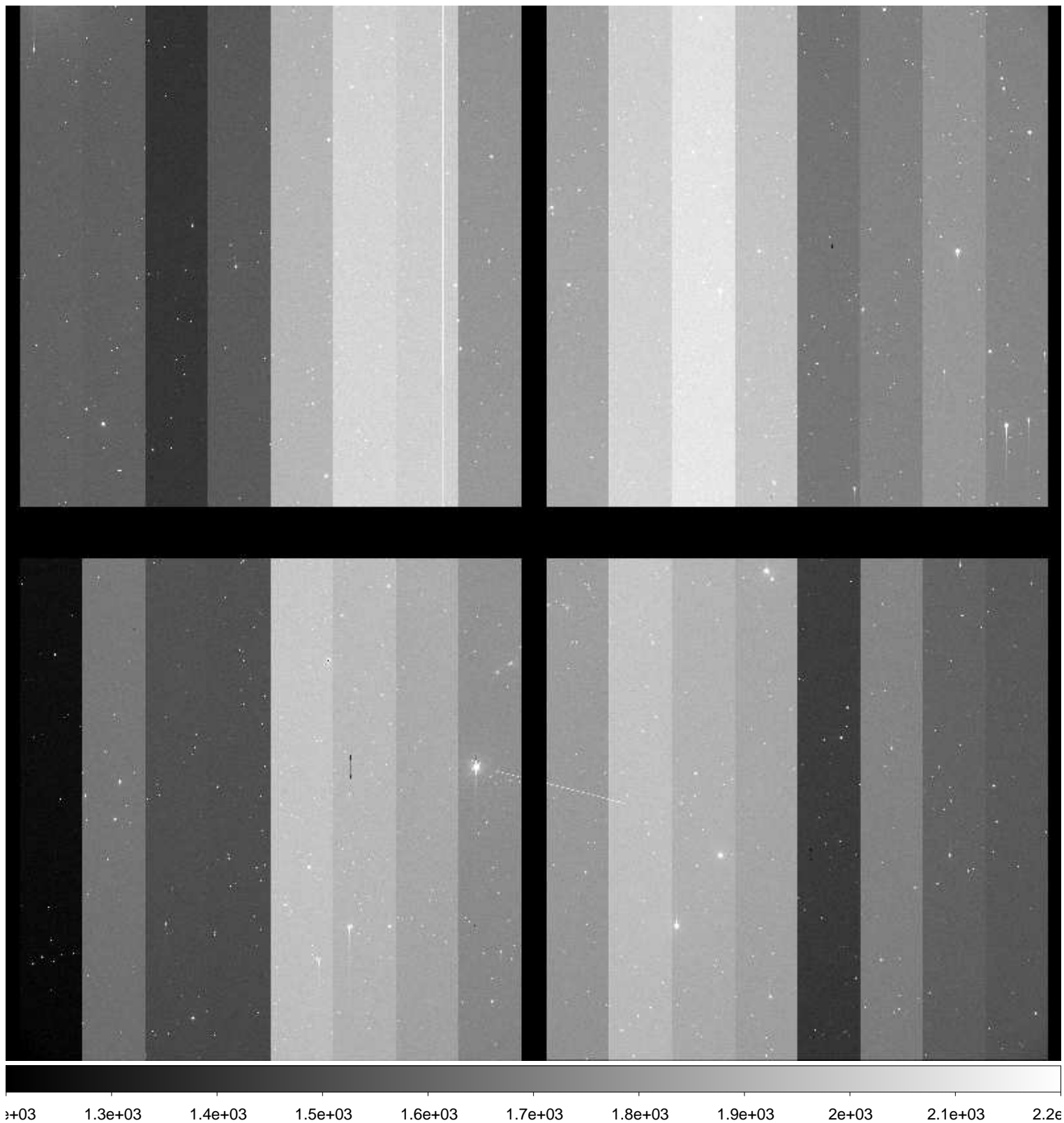

File Name : **xkmta.20161119.033757.fits** # 93 / 185 #
Project ID : NEO
Image Type : OBJECT
Object Name : **S06040-OC**
RA : 02:40:53.580
DEC : +09:00:00.20
Exposure Time : 66
Airmass : 1.33
Sidereal Time : 03:24:08
Filter ID : R
Observation Date : 2016-11-19T13:31:59
CCD Temperature : -103.73

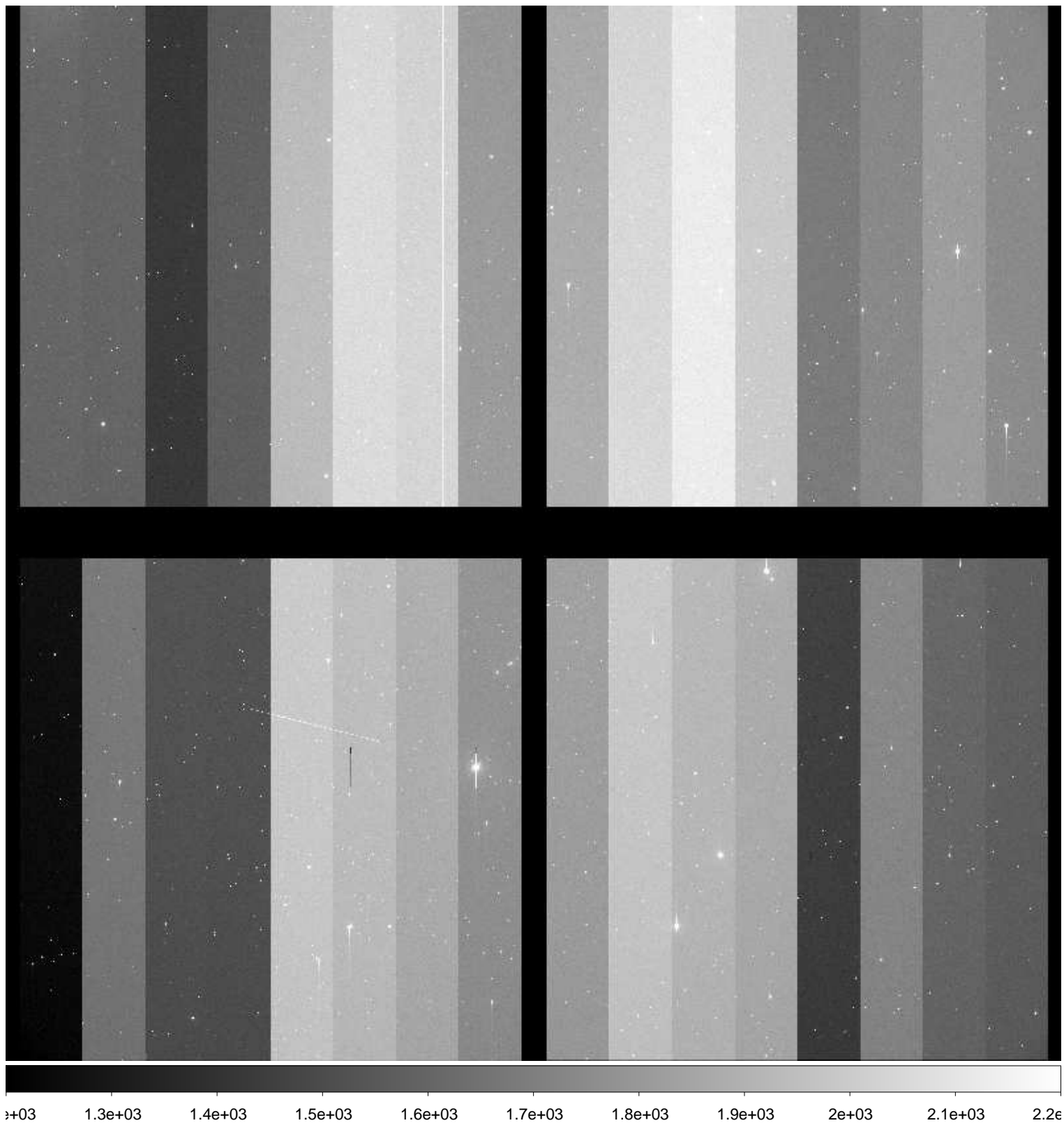

File Name : **xkmta.20161119.033758.fits** # 94 / 185 #
Project ID : NEO
Image Type : OBJECT
Object Name : **S06040-OC**
RA : 02:40:53.540
DEC : +09:00:00.30
Exposure Time : 66
Airmass : 1.34
Sidereal Time : 03:26:13
Filter ID : R
Observation Date : 2016-11-19T13:34:17
CCD Temperature : -103.73

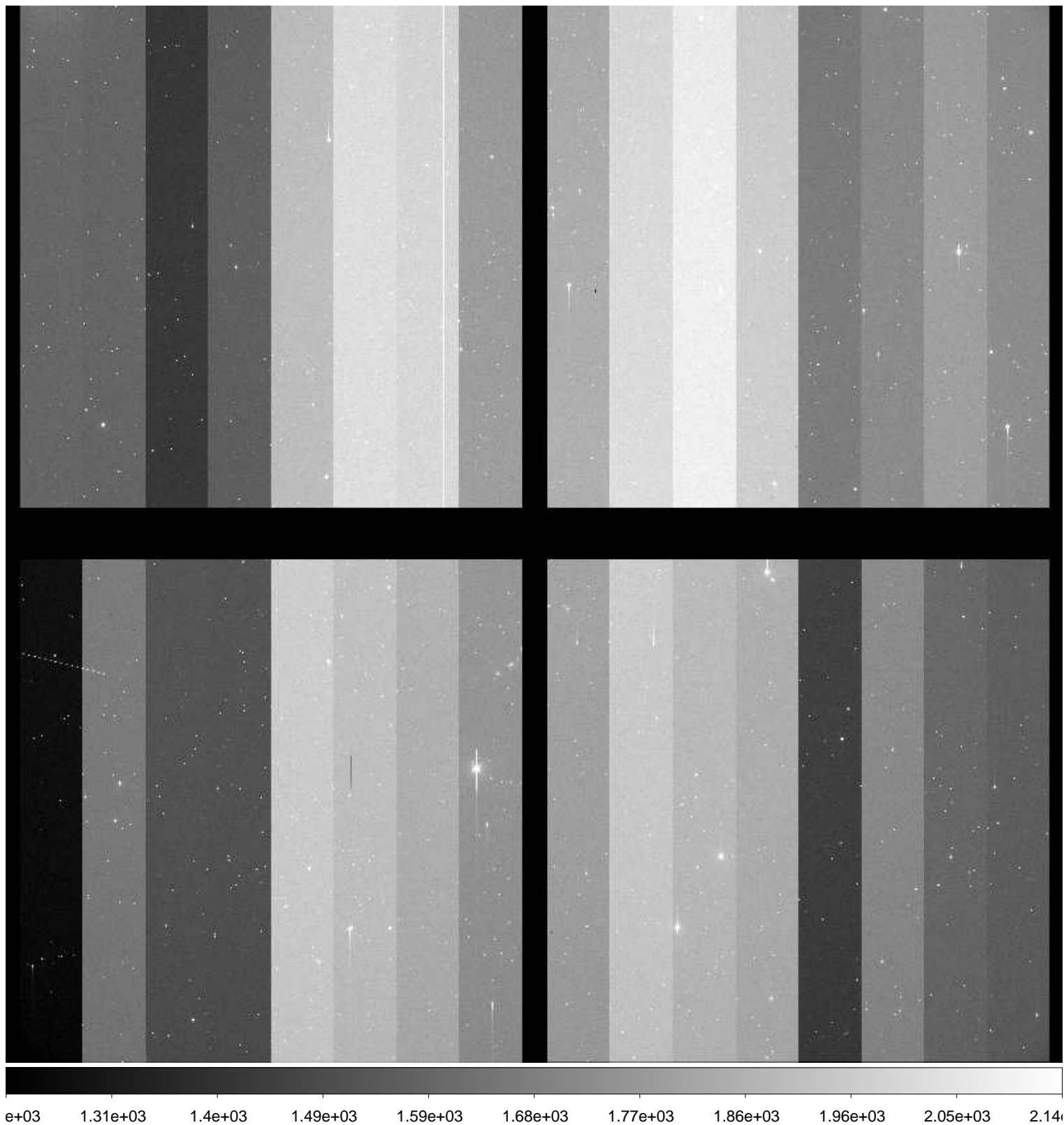

File Name : **xkmta.20161119.033759.fits** # 95 / 185 #
Project ID : NEO
Image Type : OBJECT
Object Name : **S67049-OC**
RA : 04:34:17.090
DEC : -46:59:59.80
Exposure Time : 183
Airmass : 1.06
Sidereal Time : 03:31:23
Filter ID : R
Observation Date : 2016-11-19T13:39:13
CCD Temperature : -103.75



File Name : **xkmta.20161119.033760.fits** # 96 / 185 #
Project ID : NEO
Image Type : OBJECT
Object Name : **S67049-OC**
RA : 04:34:17.110
DEC : -46:59:59.70
Exposure Time : 183
Airmass : 1.06
Sidereal Time : 03:35:23
Filter ID : R
Observation Date : 2016-11-19T13:43:13
CCD Temperature : -103.76

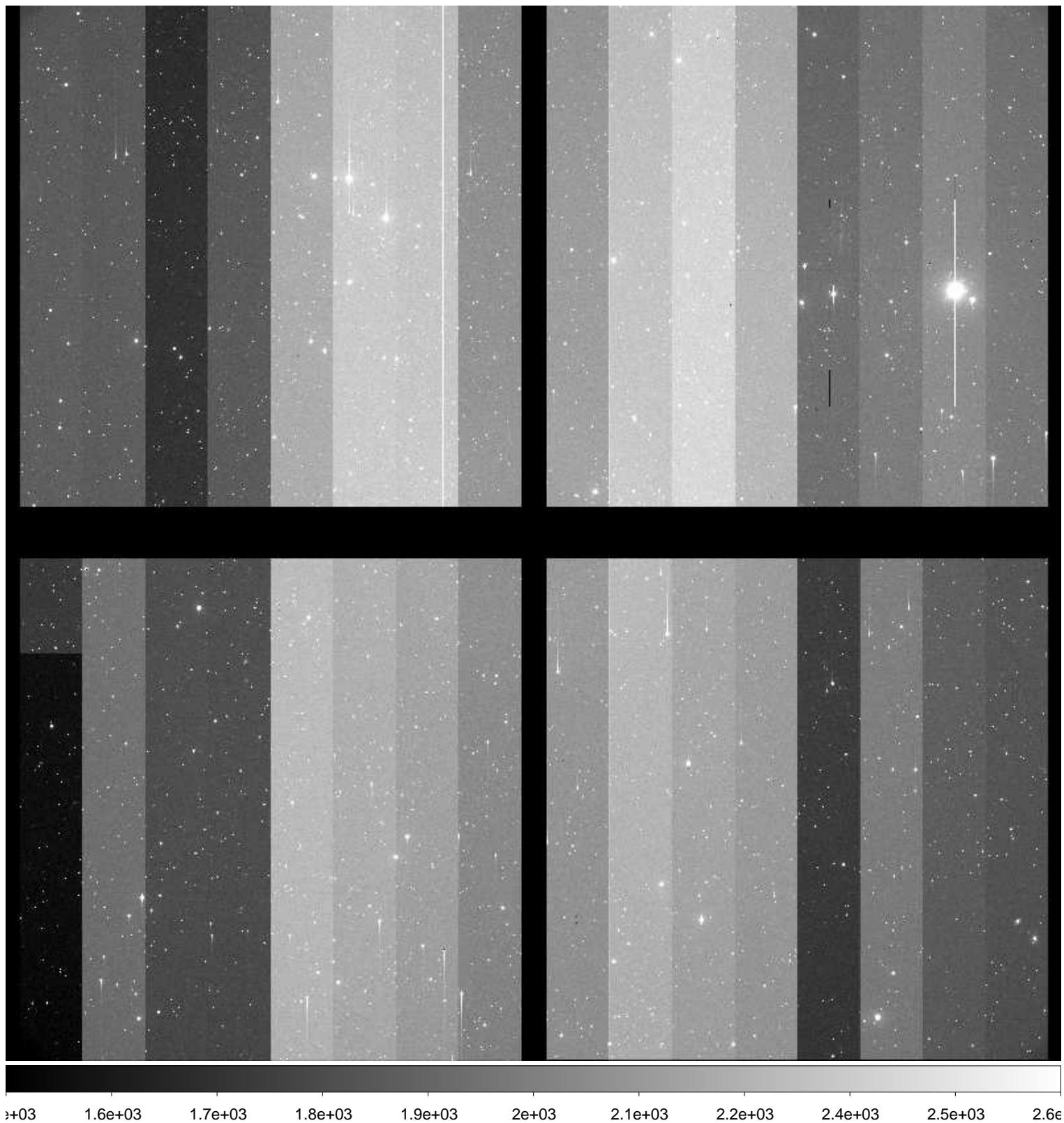

File Name : **xkmta.20161119.033761.fits** # 97 / 185 #
Project ID : NEO
Image Type : OBJECT
Object Name : **S67049-OC**
RA : 04:34:17.010
DEC : -46:59:59.80
Exposure Time : 183
Airmass : 1.06
Sidereal Time : 03:39:34
Filter ID : R
Observation Date : 2016-11-19T13:47:22
CCD Temperature : -103.78

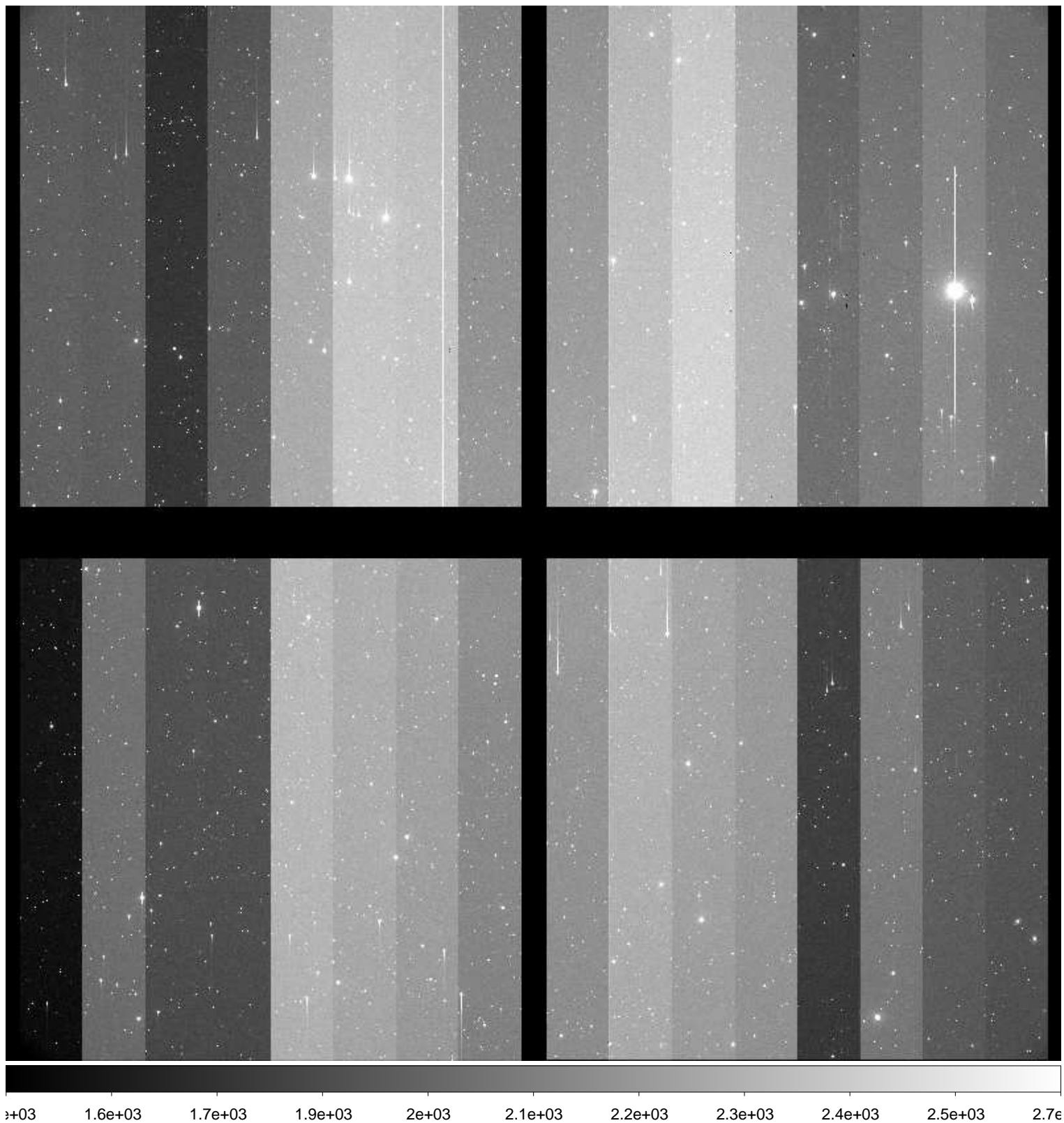

File Name : **xkmta.20161119.033762.fits** # 98 / 185 #
Project ID : NEO
Image Type : OBJECT
Object Name : **S06040-OC**
RA : 02:40:53.540
DEC : +09:00:00.00
Exposure Time : 62
Airmass : 1.37
Sidereal Time : 03:46:22
Filter ID : R
Observation Date : 2016-11-19T13:54:10
CCD Temperature : -103.77

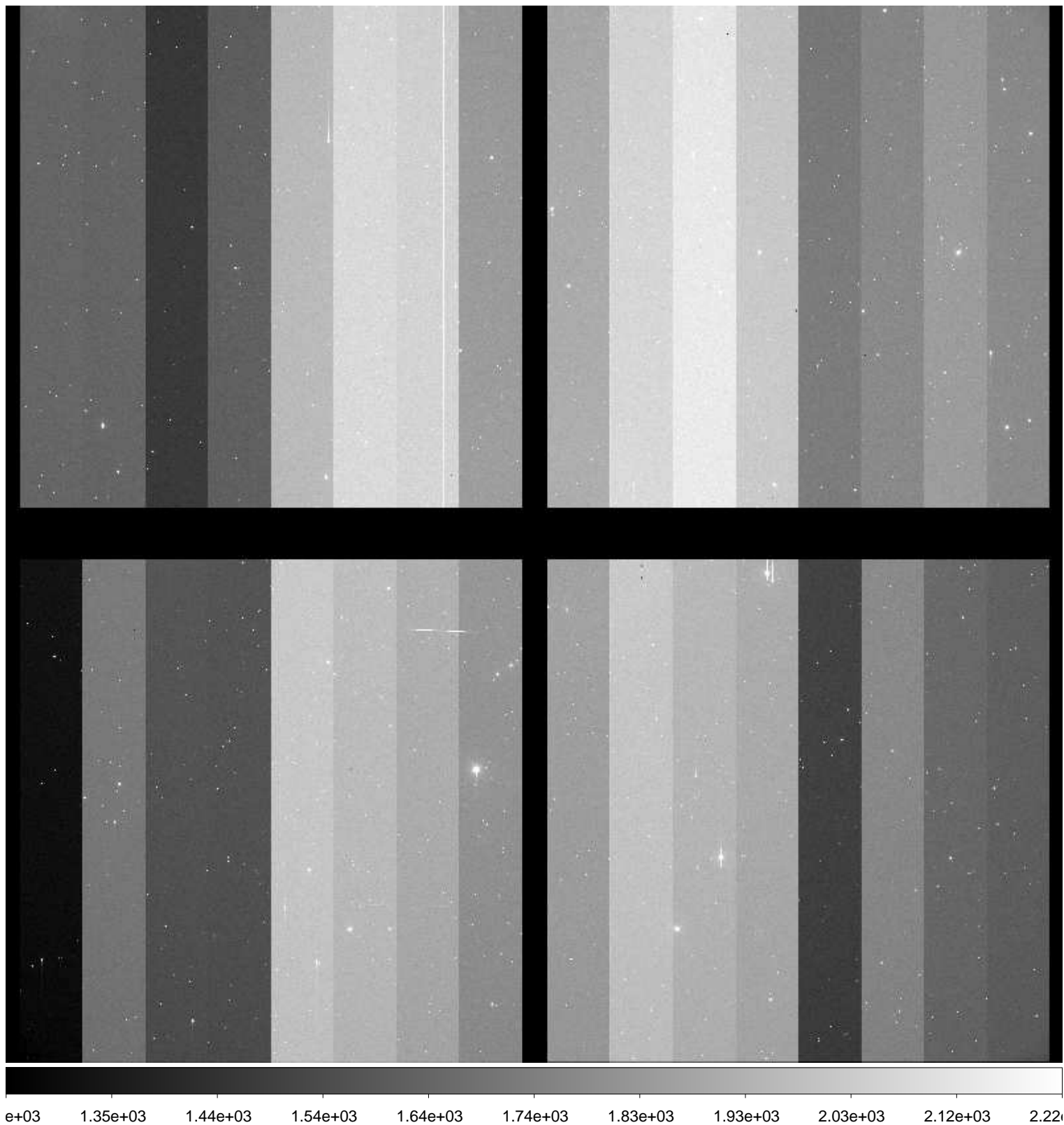

File Name : **xkmta.20161119.033763.fits** # 99 / 185 #
Project ID : NEO
Image Type : OBJECT
Object Name : **S06040-OC**
RA : 02:40:53.490
DEC : +09:00:00.20
Exposure Time : 62
Airmass : 1.37
Sidereal Time : 03:48:29
Filter ID : R
Observation Date : 2016-11-19T13:56:17
CCD Temperature : -103.78

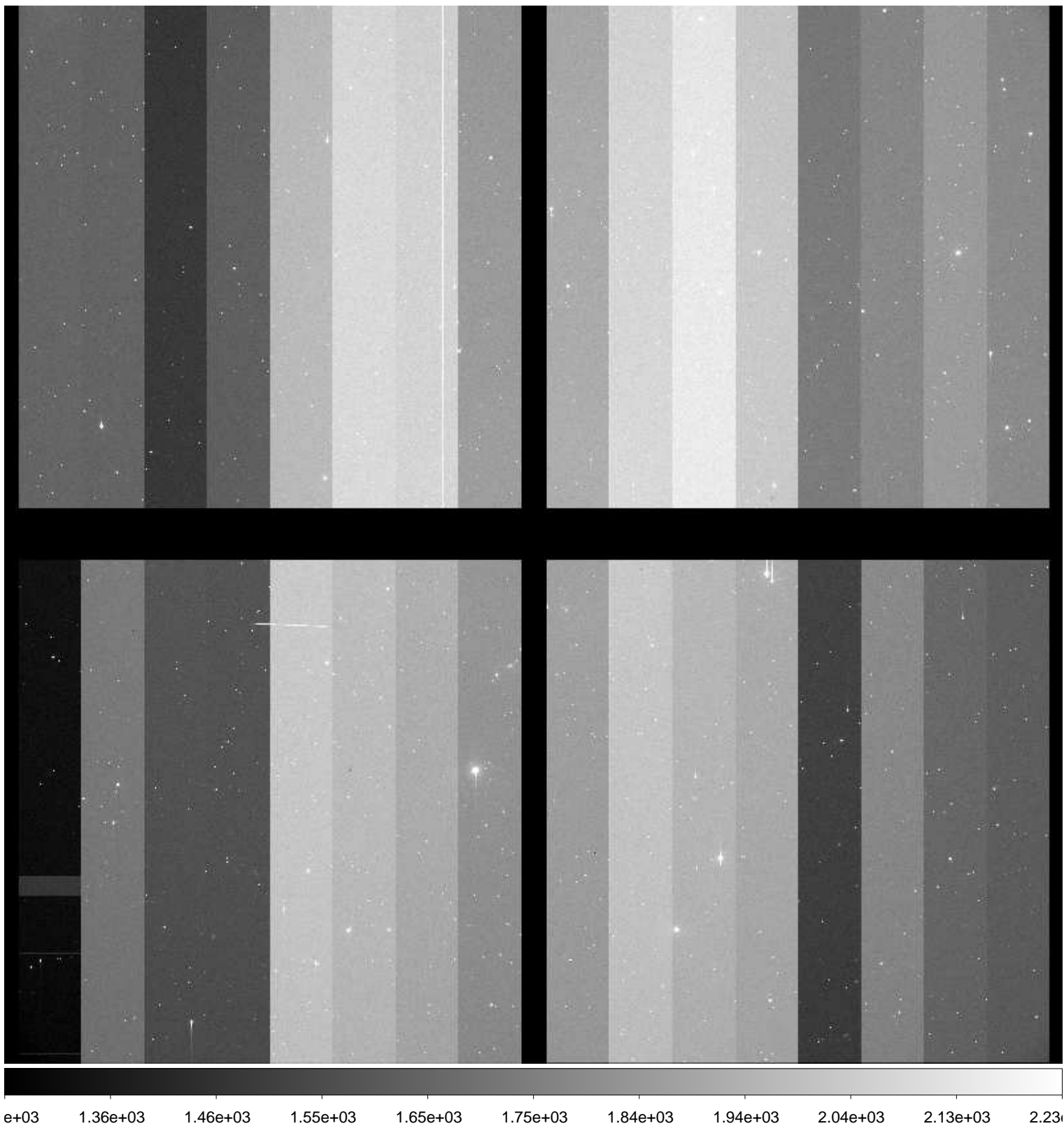

File Name : **xkmta.20161119.033764.fits** # 100 / 185 #
Project ID : NEO
Image Type : OBJECT
Object Name : **S06040-OC**
RA : 02:40:53.450
DEC : +09:00:00.10
Exposure Time : 62
Airmass : 1.38
Sidereal Time : 03:50:29
Filter ID : R
Observation Date : 2016-11-19T13:58:18
CCD Temperature : -103.77

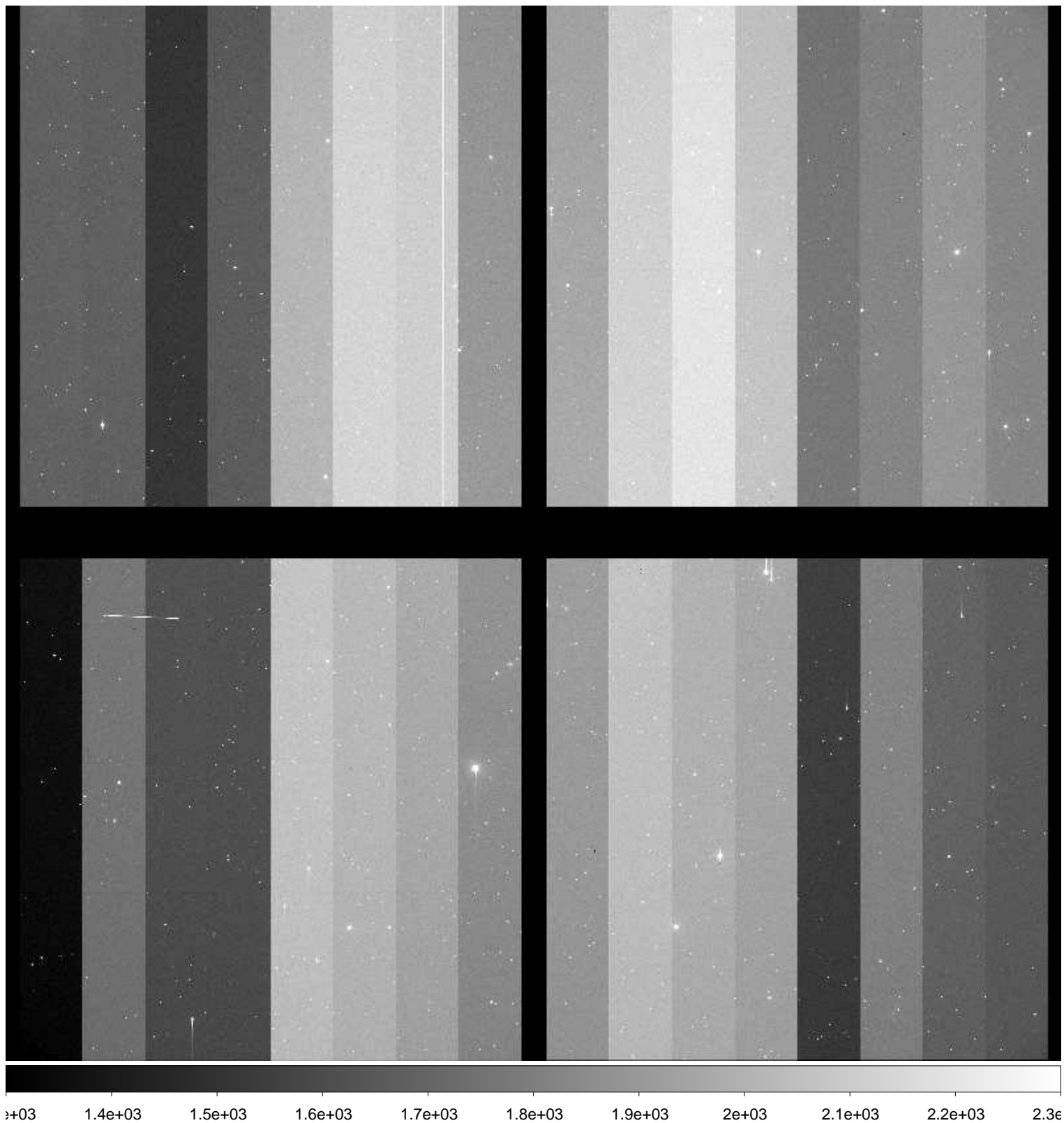

File Name : **xkmta.20161119.033765.fits** # 101 / 185 #
Project ID : NEO
Image Type : OBJECT
Object Name : **S67049-OC**
RA : 04:34:17.110
DEC : -46:59:59.80
Exposure Time : 183
Airmass : 1.05
Sidereal Time : 03:56:54
Filter ID : R
Observation Date : 2016-11-19T14:04:39
CCD Temperature : -103.76

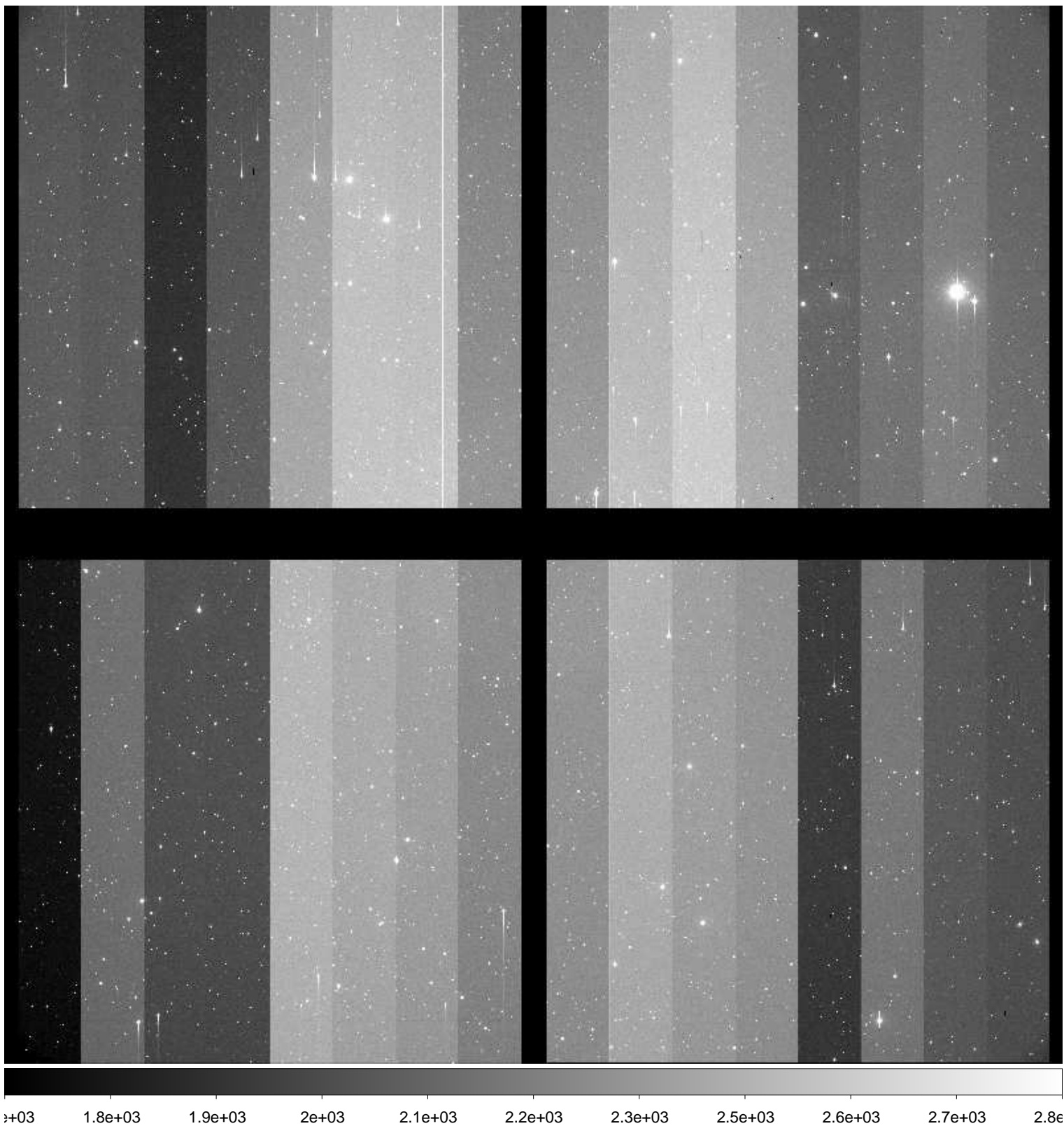

File Name : **xkmta.20161119.033766.fits** # 102 / 185 #
Project ID : NEO
Image Type : OBJECT
Object Name : **S67049-OC**
RA : 04:34:17.120
DEC : -46:59:59.80
Exposure Time : 183
Airmass : 1.05
Sidereal Time : 04:01:02
Filter ID : R
Observation Date : 2016-11-19T14:08:48
CCD Temperature : -103.77

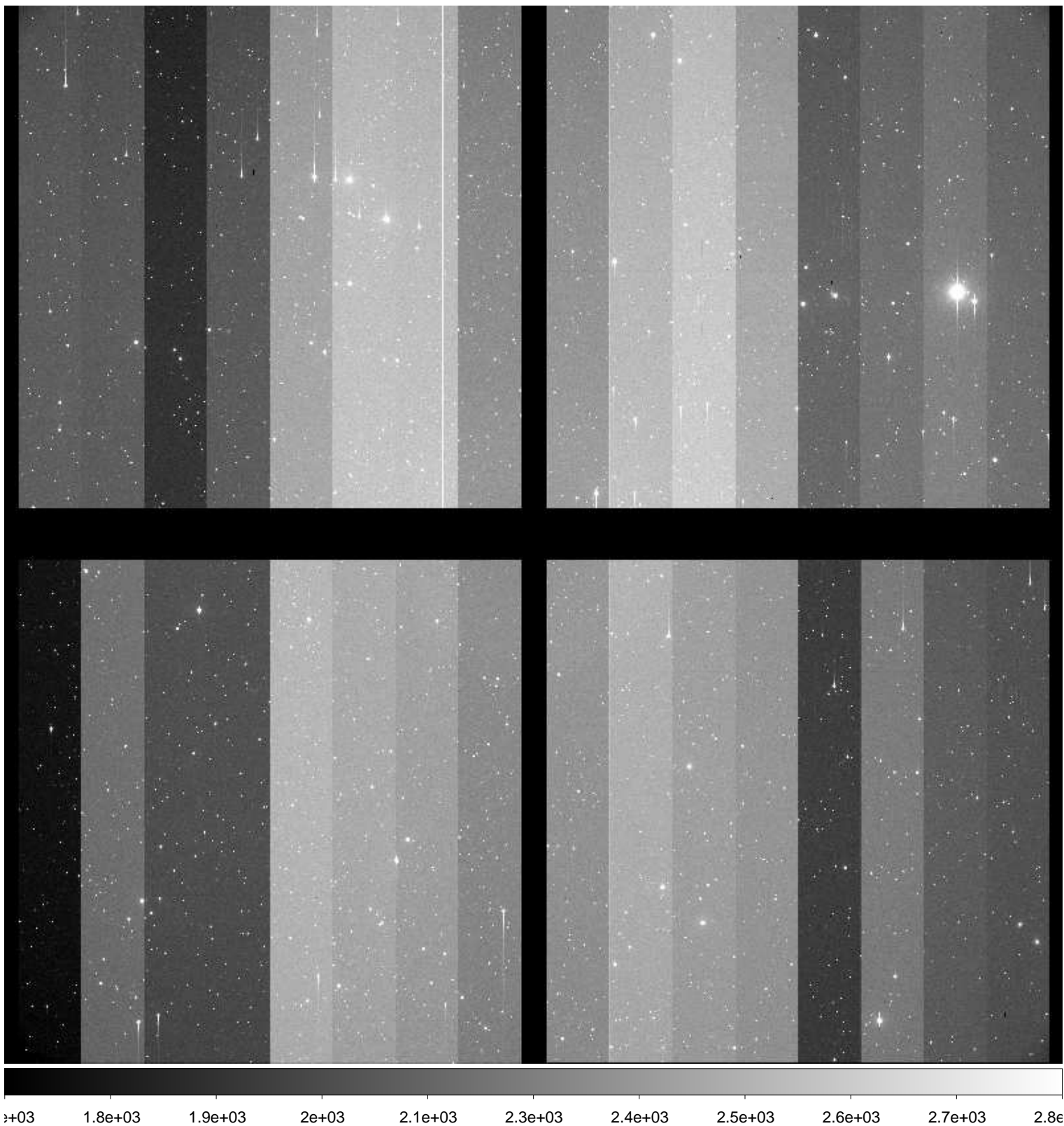

File Name : **xkmta.20161119.033767.fits** # 103 / 185 #
Project ID : NEO
Image Type : OBJECT
Object Name : **S67049-OC**
RA : 04:34:17.100
DEC : -46:59:59.90
Exposure Time : 183
Airmass : 1.04
Sidereal Time : 04:05:10
Filter ID : R
Observation Date : 2016-11-19T14:12:54
CCD Temperature : -103.78

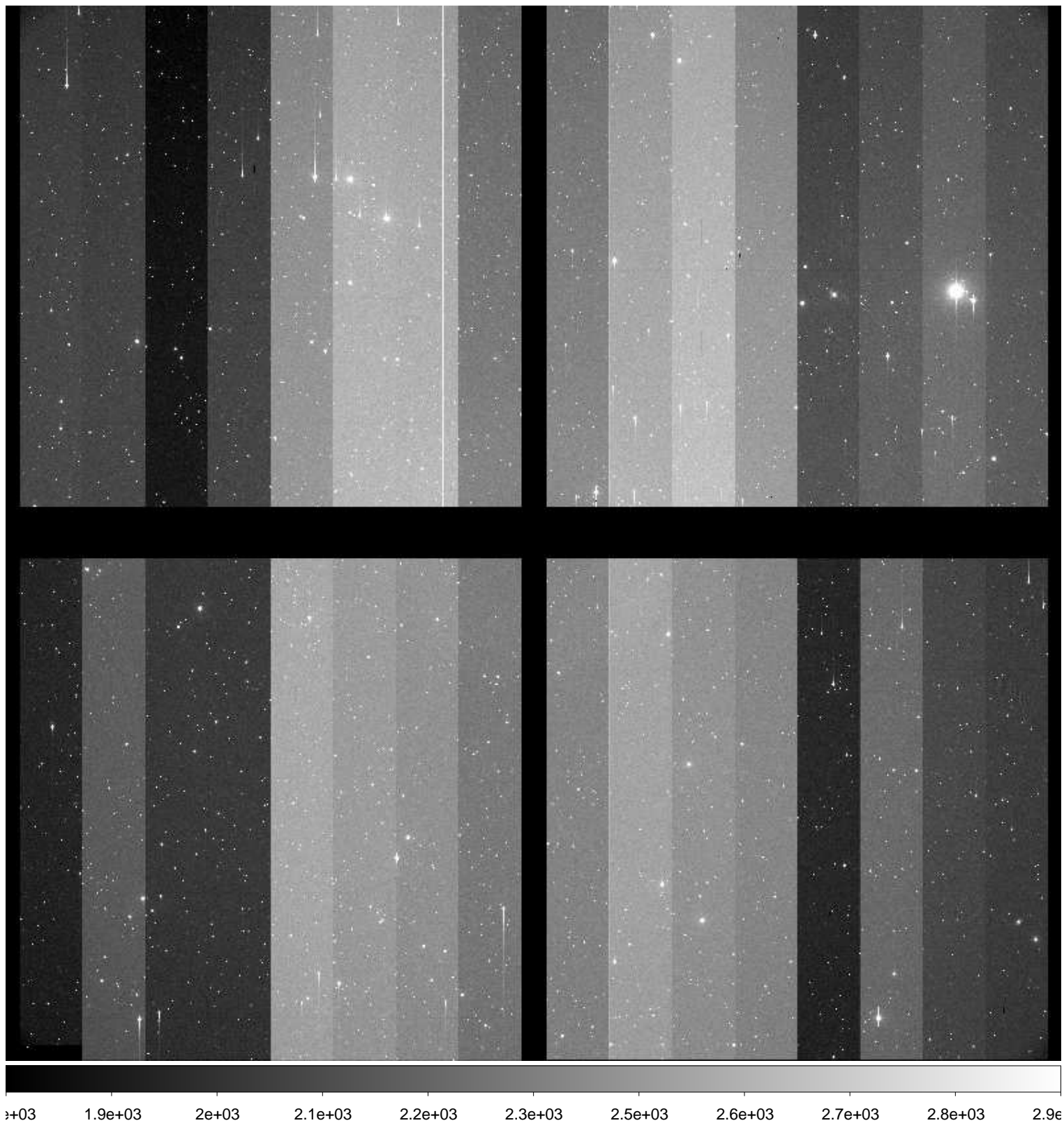

File Name : **xkmta.20161119.033768.fits** # 104 / 185 #
Project ID : NEO
Image Type : OBJECT
Object Name : **S06040-OC**
RA : 02:40:53.540
DEC : +09:00:00.20
Exposure Time : 62
Airmass : 1.43
Sidereal Time : 04:12:09
Filter ID : R
Observation Date : 2016-11-19T14:19:53
CCD Temperature : -103.76

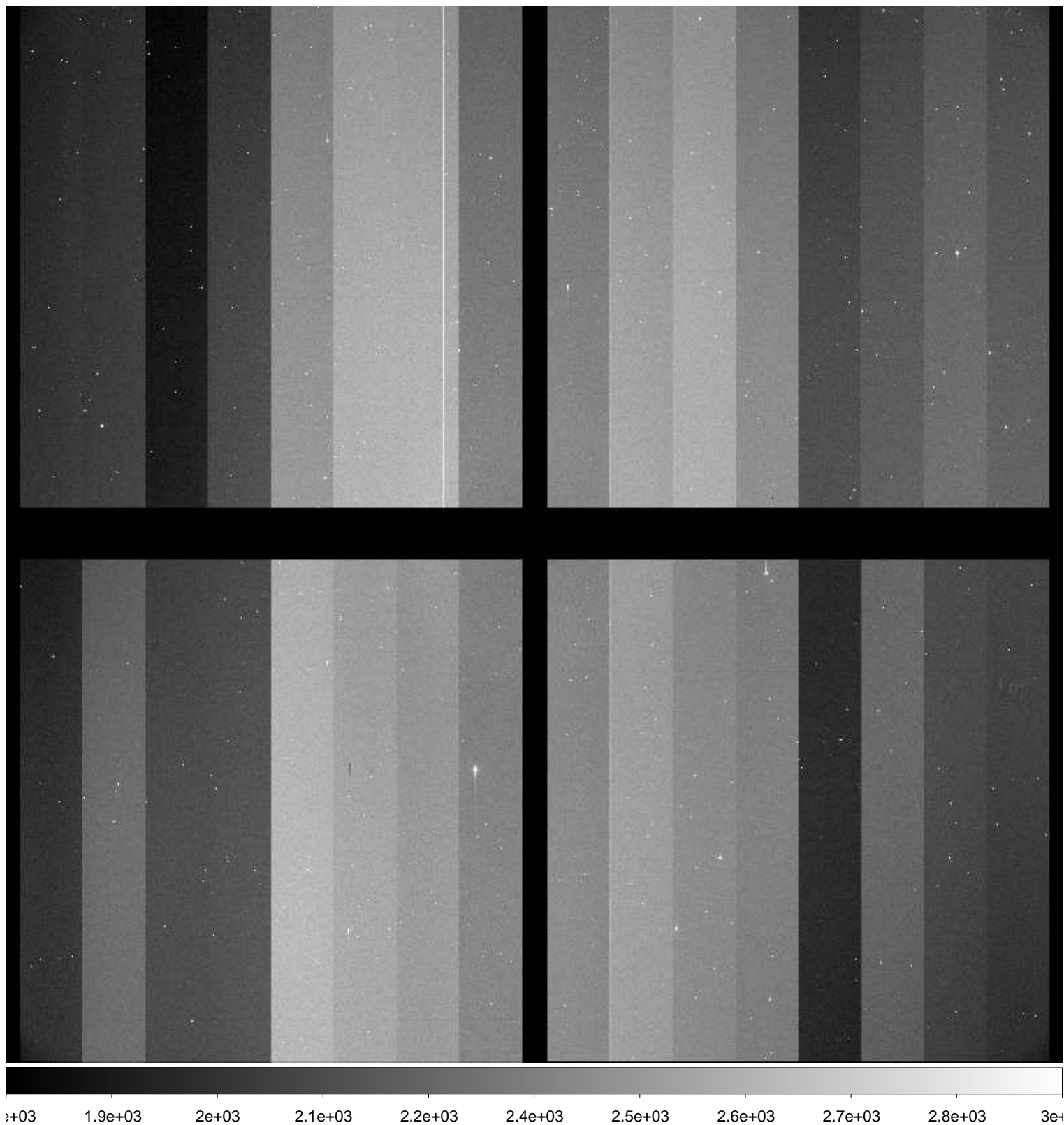

File Name : **xkmta.20161119.033769.fits** # 105 / 185 #
Project ID : NEO
Image Type : OBJECT
Object Name : **S06040-OC**
RA : 02:40:53.490
DEC : +09:00:00.30
Exposure Time : 62
Airmass : 1.44
Sidereal Time : 04:14:14
Filter ID : R
Observation Date : 2016-11-19T14:22:10
CCD Temperature : -103.76

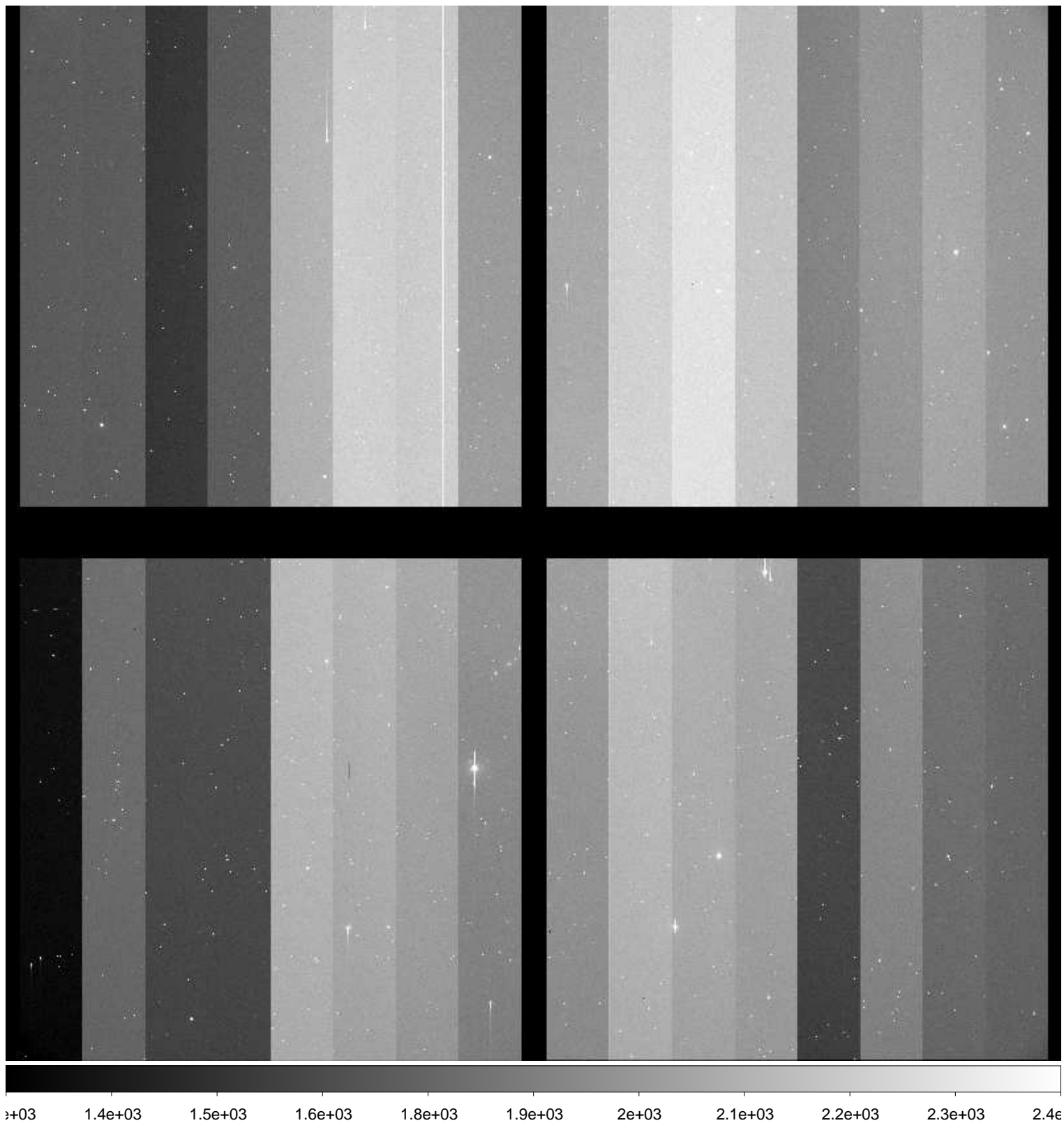

File Name : **xkmta.20161119.033770.fits** # 106 / 185 #
Project ID : NEO
Image Type : OBJECT
Object Name : **S06040-OC**
RA : 02:40:53.480
DEC : +09:00:00.60
Exposure Time : 62
Airmass : 1.44
Sidereal Time : 04:16:30
Filter ID : R
Observation Date : 2016-11-19T14:24:25
CCD Temperature : -103.76

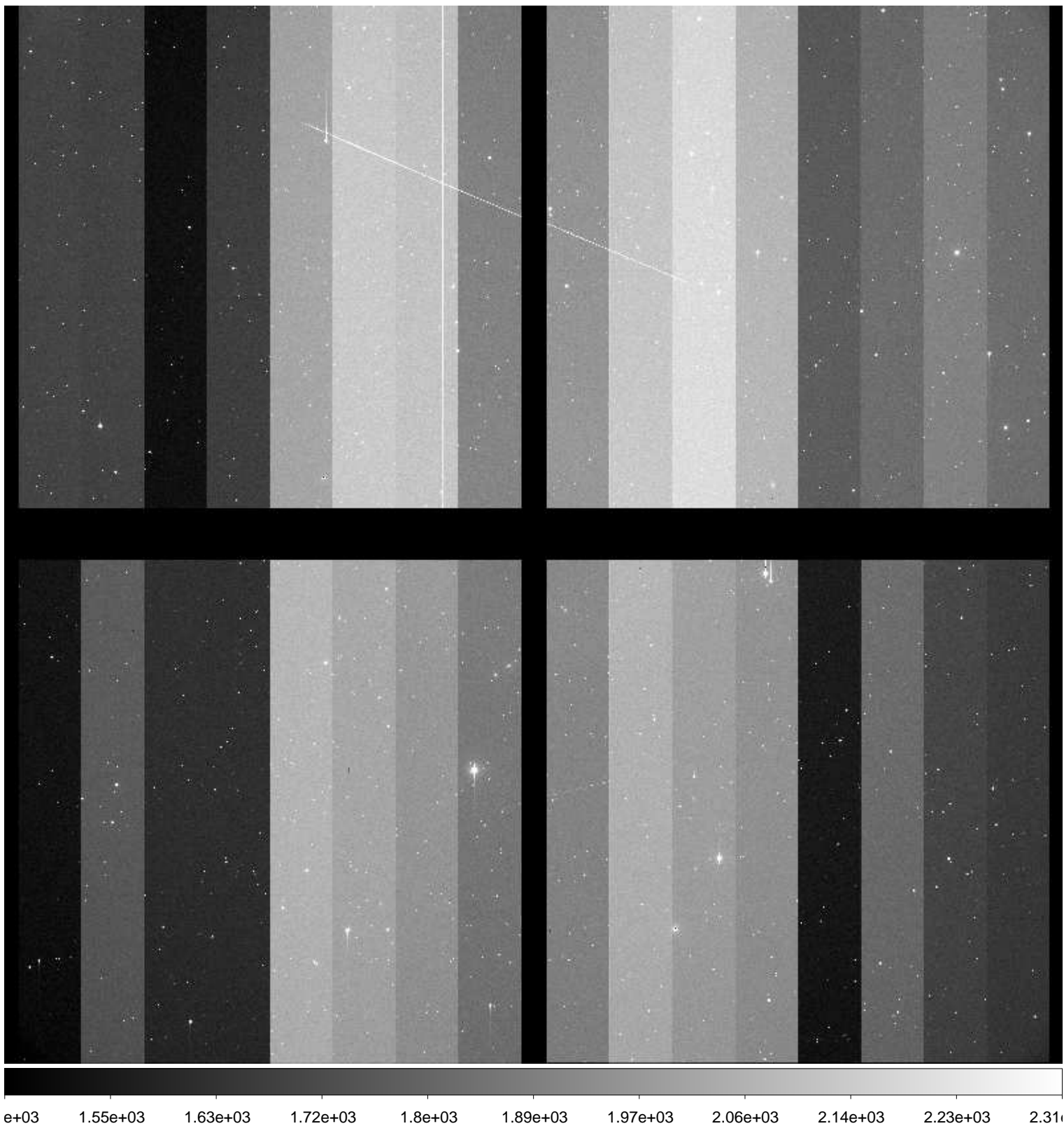

File Name : **xkmta.20161119.033771.fits** # 107 / 185 #
Project ID : NEO
Image Type : OBJECT
Object Name : **S67049-OC**
RA : 04:34:17.060
DEC : -46:59:59.60
Exposure Time : 183
Airmass : 1.04
Sidereal Time : 04:22:04
Filter ID : R
Observation Date : 2016-11-19T14:29:46
CCD Temperature : -103.76

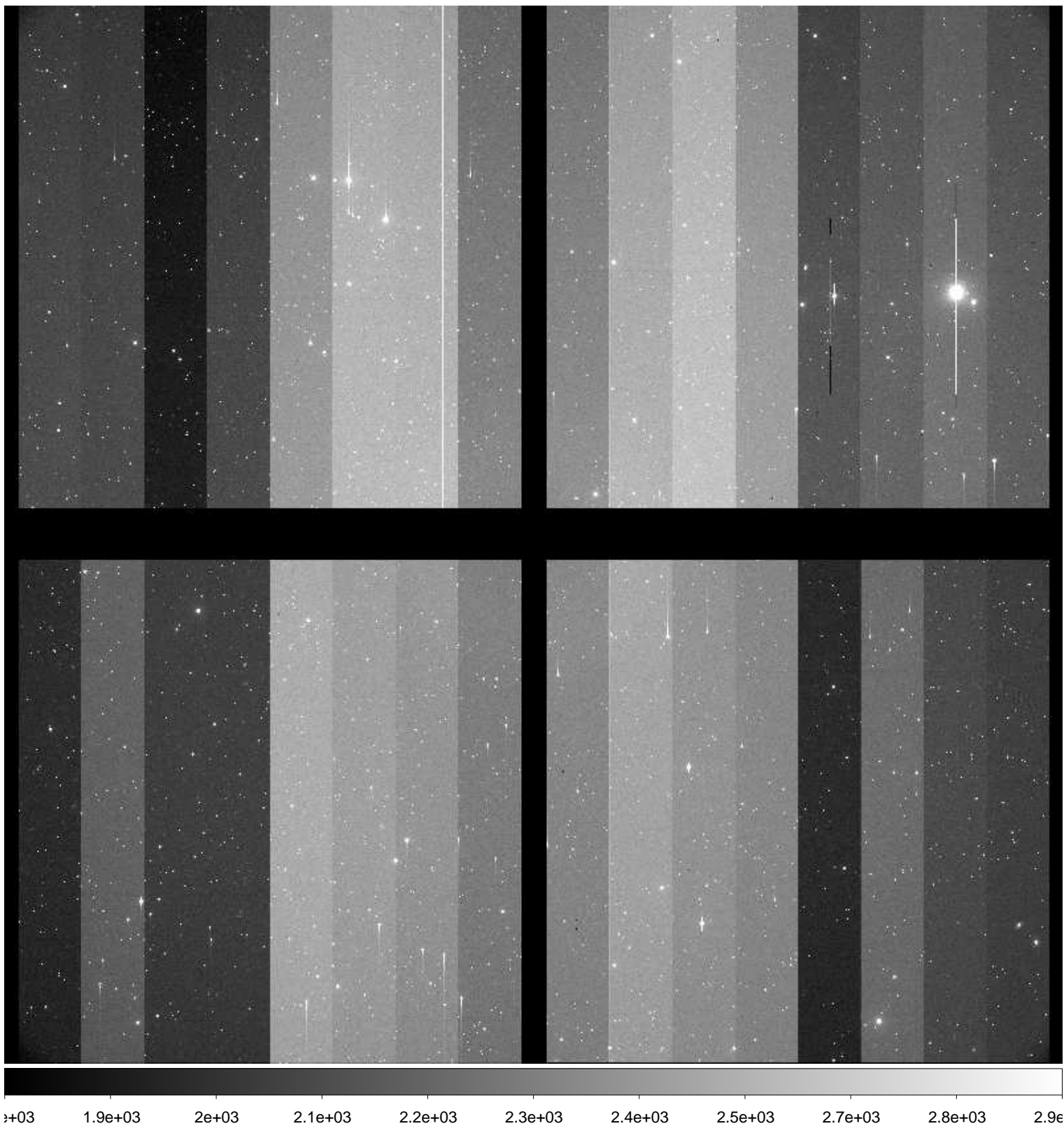

File Name : **xkmta.20161119.033772.fits** # 108 / 185 #
Project ID : NEO
Image Type : OBJECT
Object Name : **S67049-OC**
RA : 04:34:17.100
DEC : -47:00:00.00
Exposure Time : 183
Airmass : 1.04
Sidereal Time : 04:26:08
Filter ID : R
Observation Date : 2016-11-19T14:34:02
CCD Temperature : -103.76

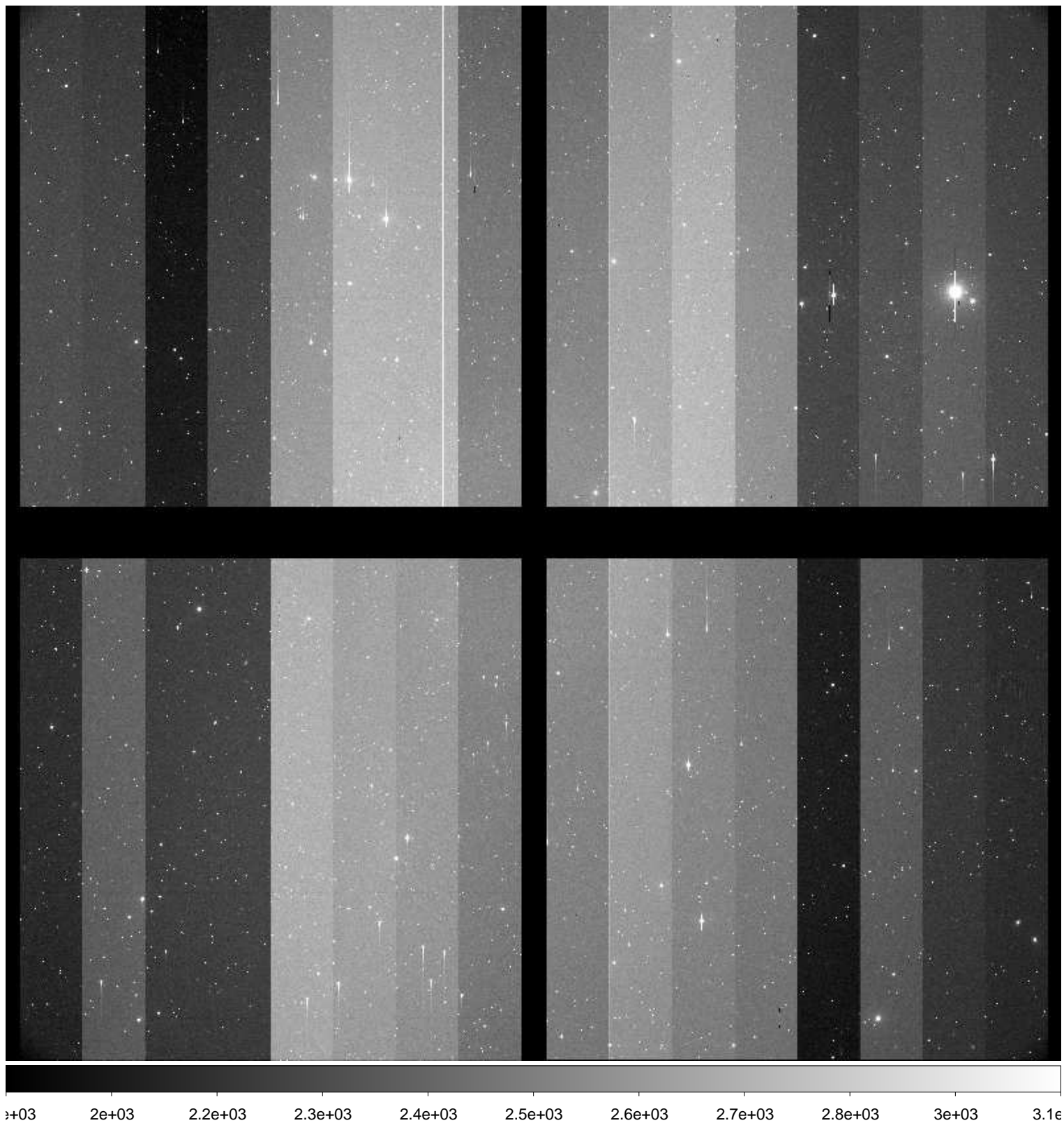

File Name : **xkmta.20161119.033773.fits** # 109 / 185 #
Project ID : NEO
Image Type : OBJECT
Object Name : **S67049-OC**
RA : 04:34:17.100
DEC : -46:59:59.80
Exposure Time : 183
Airmass : 1.04
Sidereal Time : 04:30:28
Filter ID : R
Observation Date : 2016-11-19T14:38:09
CCD Temperature : -103.75

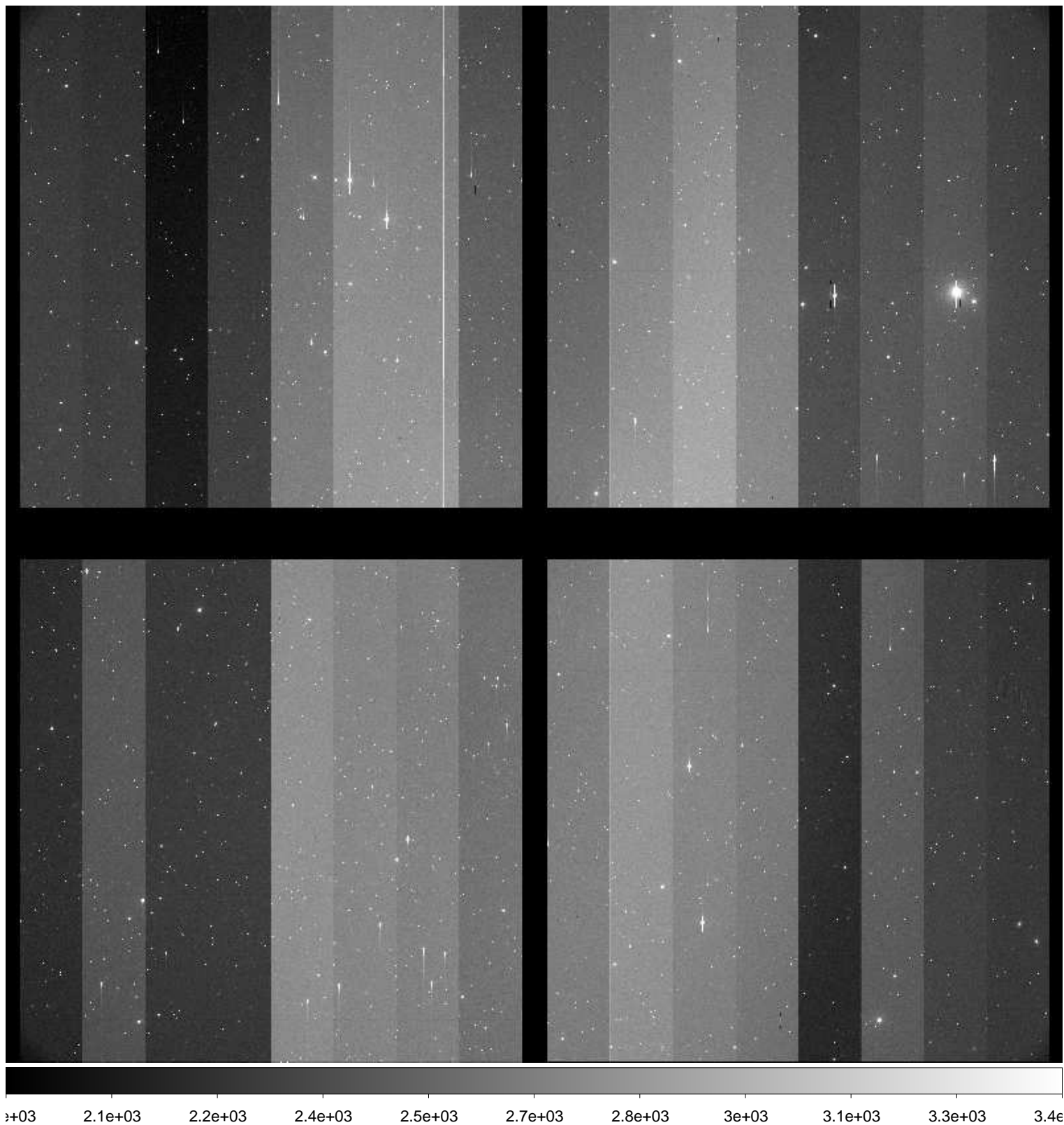

File Name : **xkmta.20161119.033774.fits** # 110 / 185 #
Project ID : NEO
Image Type : OBJECT
Object Name : **S06040-OC**
RA : 02:40:53.530
DEC : +09:00:00.30
Exposure Time : 62
Airmass : 1.52
Sidereal Time : 04:38:18
Filter ID : R
Observation Date : 2016-11-19T14:45:57
CCD Temperature : -103.75

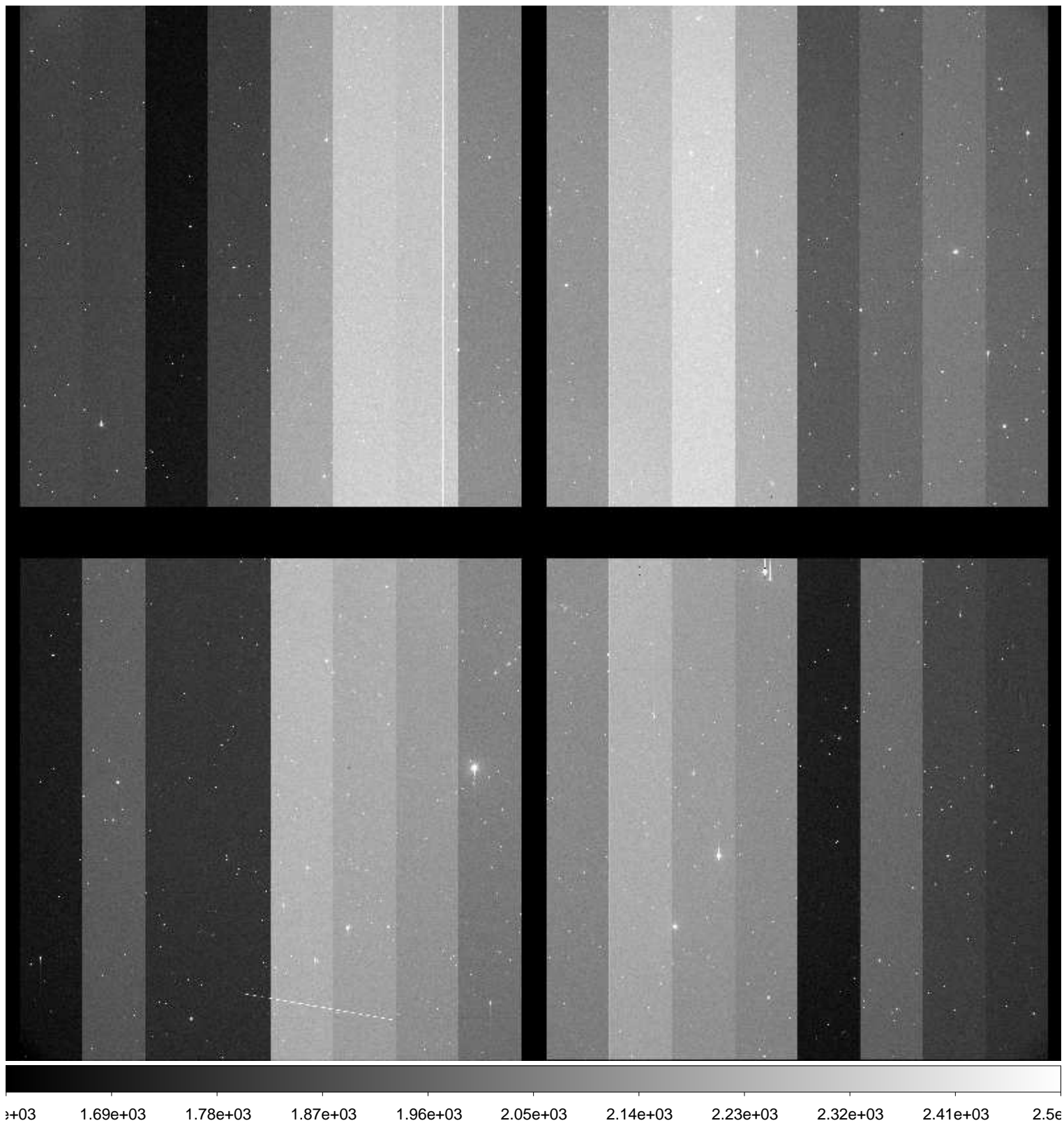

File Name : **xkmta.20161119.033775.fits** # 111 / 185 #
Project ID : NEO
Image Type : OBJECT
Object Name : **S06040-OC**
RA : 02:40:53.460
DEC : +09:00:00.50
Exposure Time : 62
Airmass : 1.53
Sidereal Time : 04:40:24
Filter ID : R
Observation Date : 2016-11-19T14:48:16
CCD Temperature : -103.7

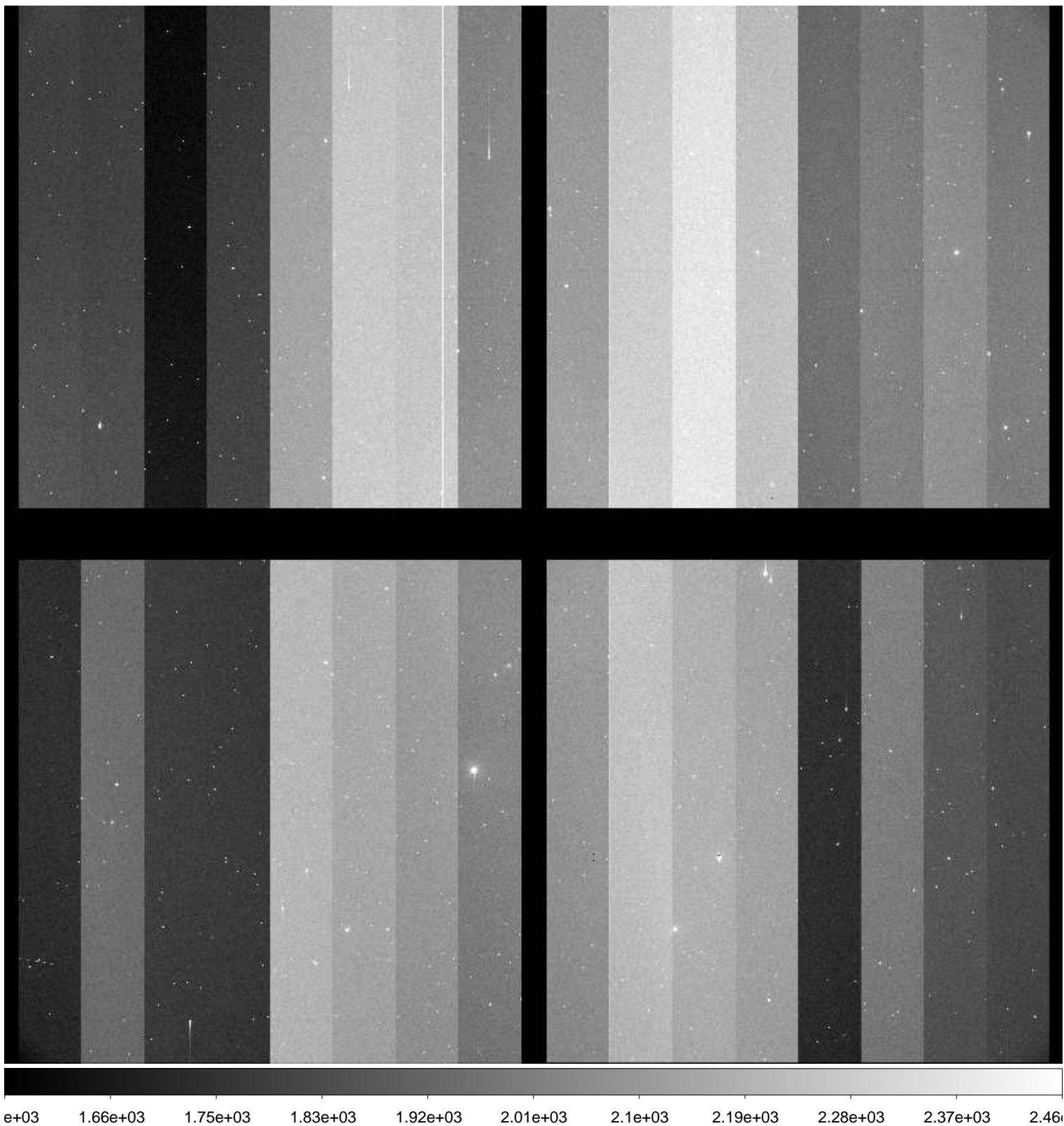

File Name : **xkmta.20161119.033776.fits** # 112 / 185 #
Project ID : NEO
Image Type : OBJECT
Object Name : **S06040-OC**
RA : 02:40:53.400
DEC : +09:00:00.70
Exposure Time : 62
Airmass : 1.54
Sidereal Time : 04:42:43
Filter ID : R
Observation Date : 2016-11-19T14:50:21
CCD Temperature : -103.72

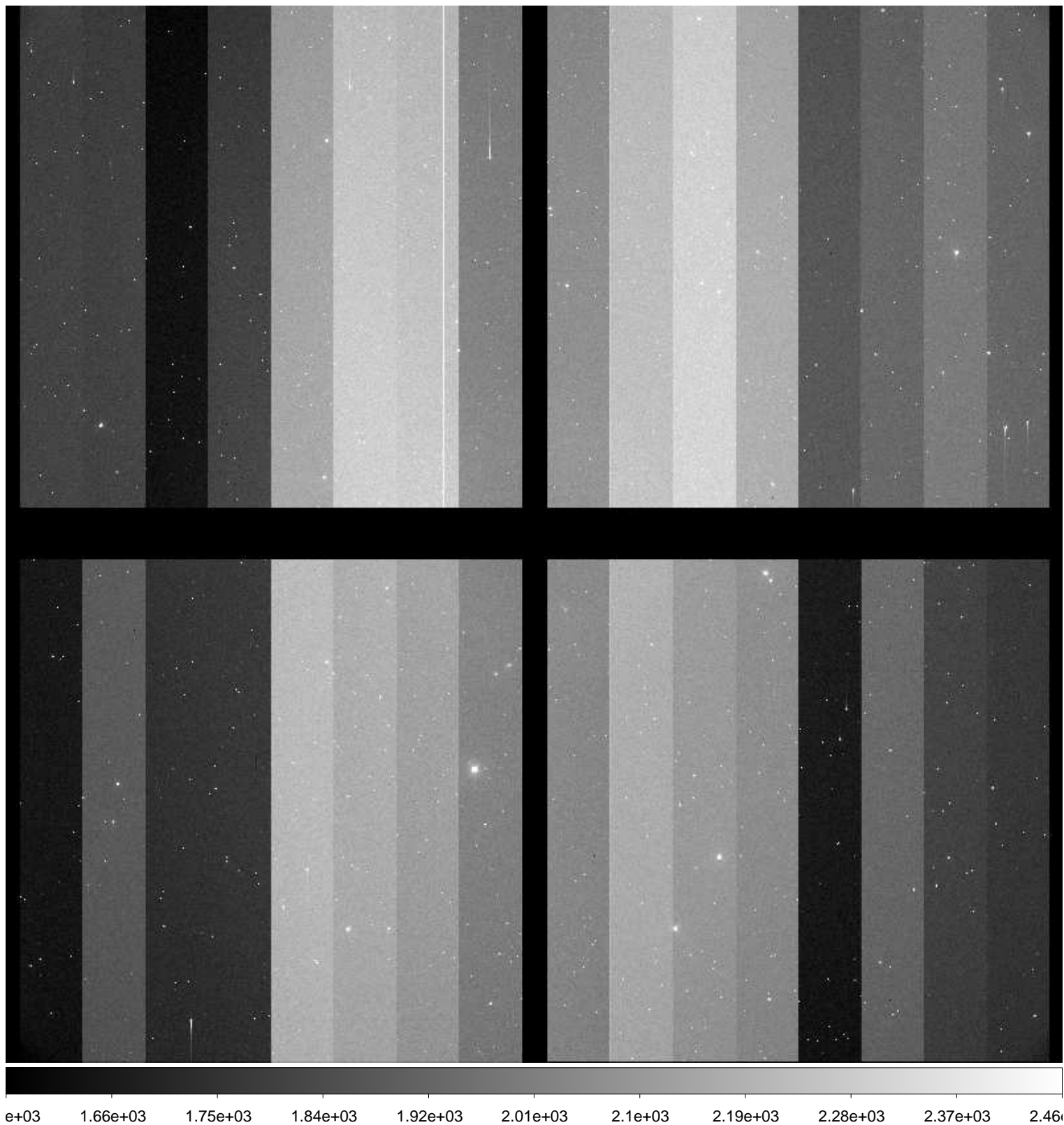

File Name : **xkmta.20161119.033777.fits** # 113 / 185 #
Project ID : NEO
Image Type : OBJECT
Object Name : **S67049-OC**
RA : 04:34:17.080
DEC : -46:59:59.50
Exposure Time : 183
Airmass : 1.04
Sidereal Time : 04:47:45
Filter ID : R
Observation Date : 2016-11-19T14:55:22
CCD Temperature : -103.75

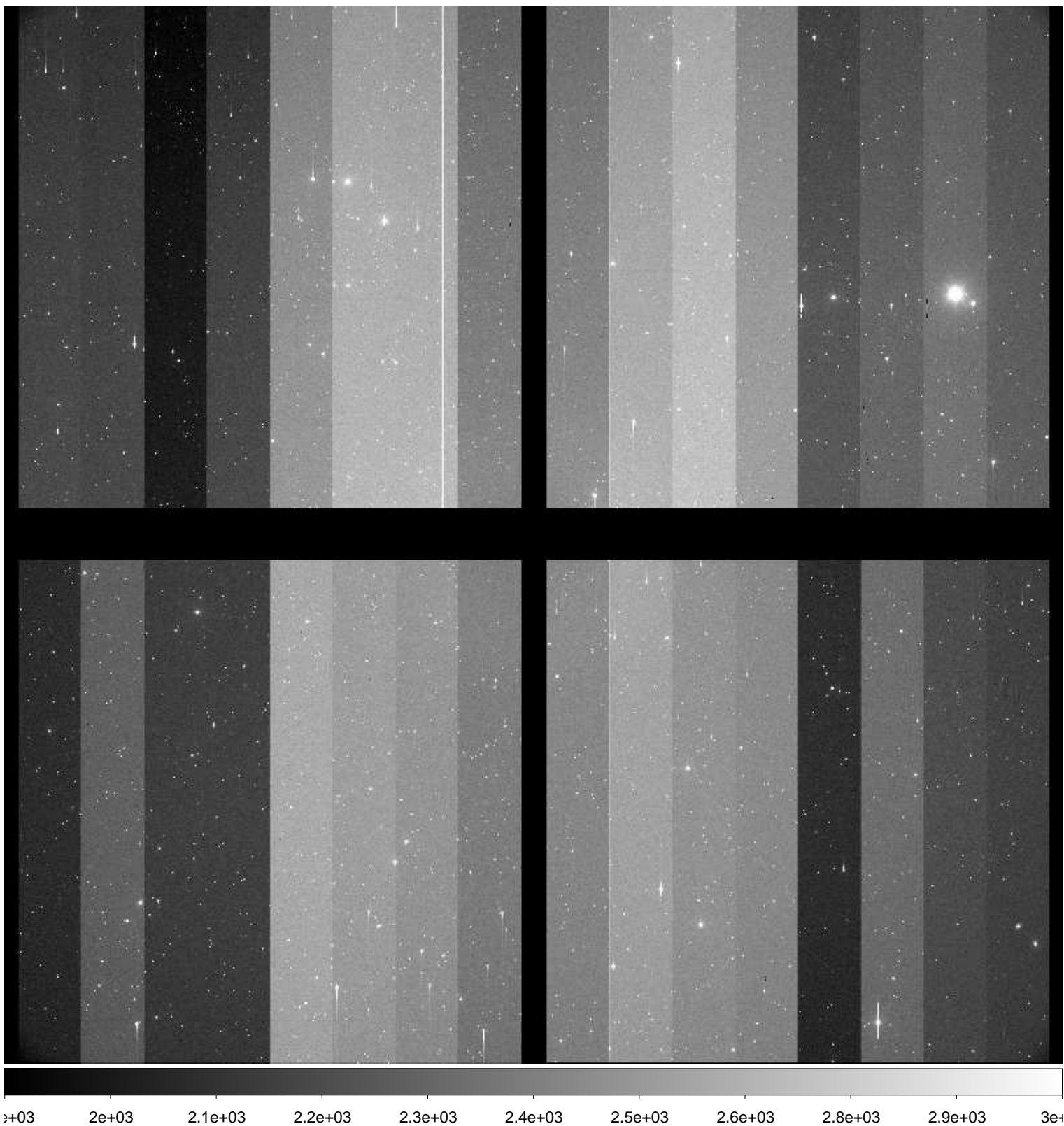

File Name : **xkmta.20161119.033778.fits** # 114 / 185 #
Project ID : NEO
Image Type : OBJECT
Object Name : **S67049-OC**
RA : 04:34:16.980
DEC : -46:59:59.60
Exposure Time : 183
Airmass : 1.04
Sidereal Time : 04:51:51
Filter ID : R
Observation Date : 2016-11-19T14:59:41
CCD Temperature : -103.75

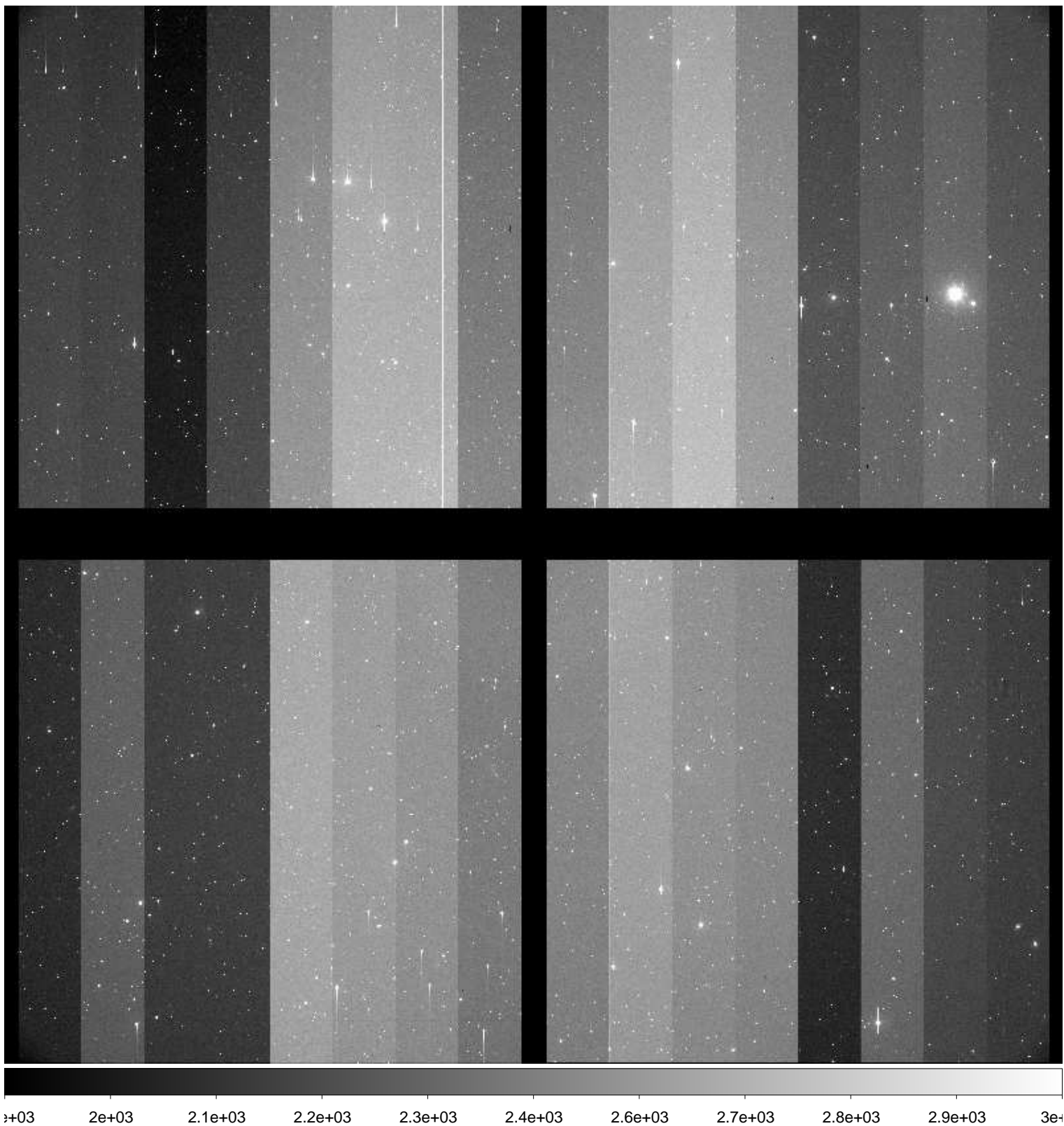

File Name : **xkmta.20161119.033779.fits** # 115 / 185 #
Project ID : NEO
Image Type : OBJECT
Object Name : **S67049-OC**
RA : 04:34:17.100
DEC : -47:00:00.00
Exposure Time : 183
Airmass : 1.04
Sidereal Time : 04:56:09
Filter ID : R
Observation Date : 2016-11-19T15:03:57
CCD Temperature : -103.76

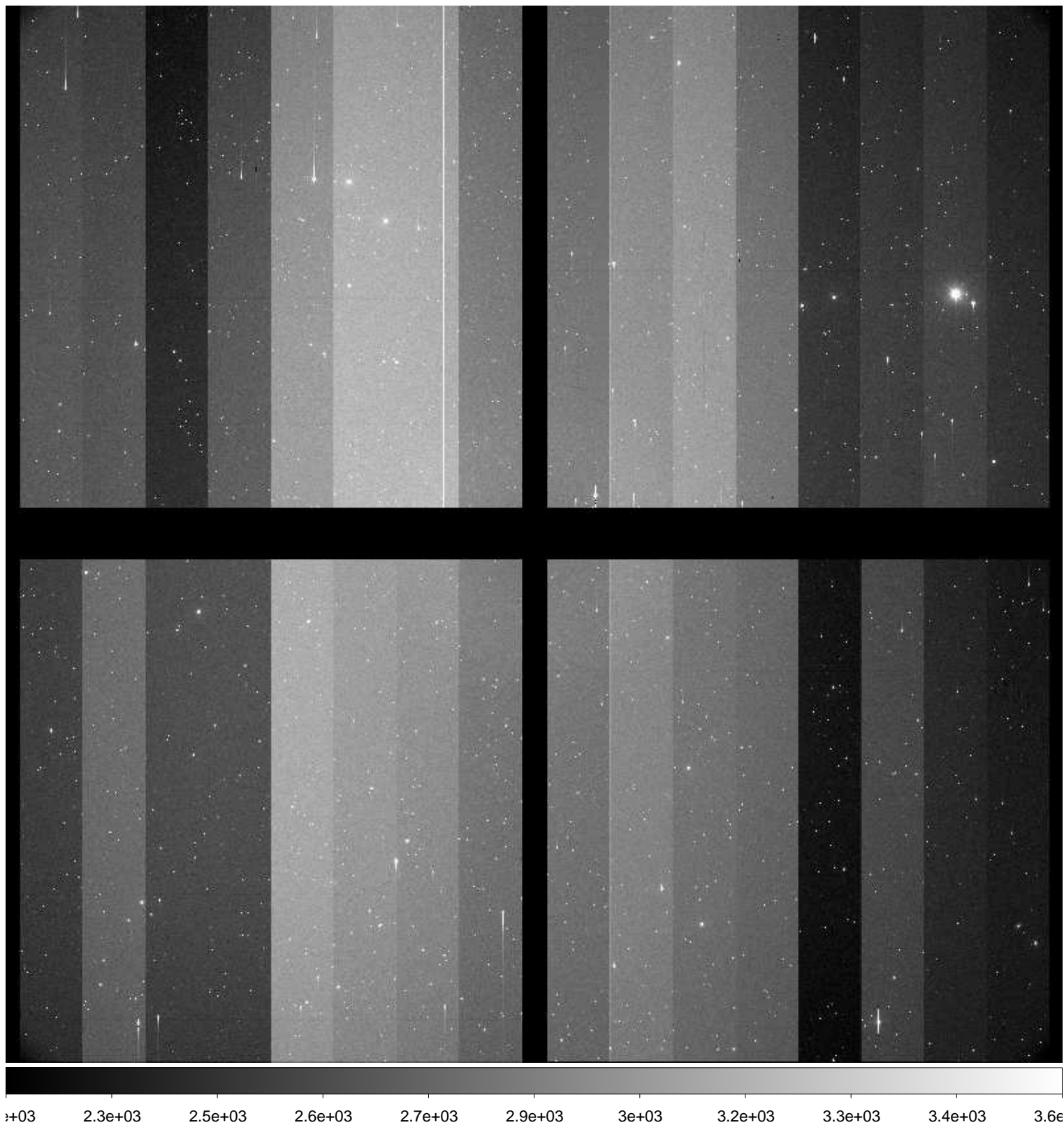

File Name : **xkmta.20161119.033780.fits** # 116 / 185 #
Project ID : ALL
Image Type : BIAS
Object Name : **bias**
RA : 06:35:59.960
DEC : -15:29:59.80
Exposure Time : 0
Airmass : 1.12
Sidereal Time : 05:02:25
Filter ID : R
Observation Date : 2016-11-19T15:10:00
CCD Temperature : -103.75

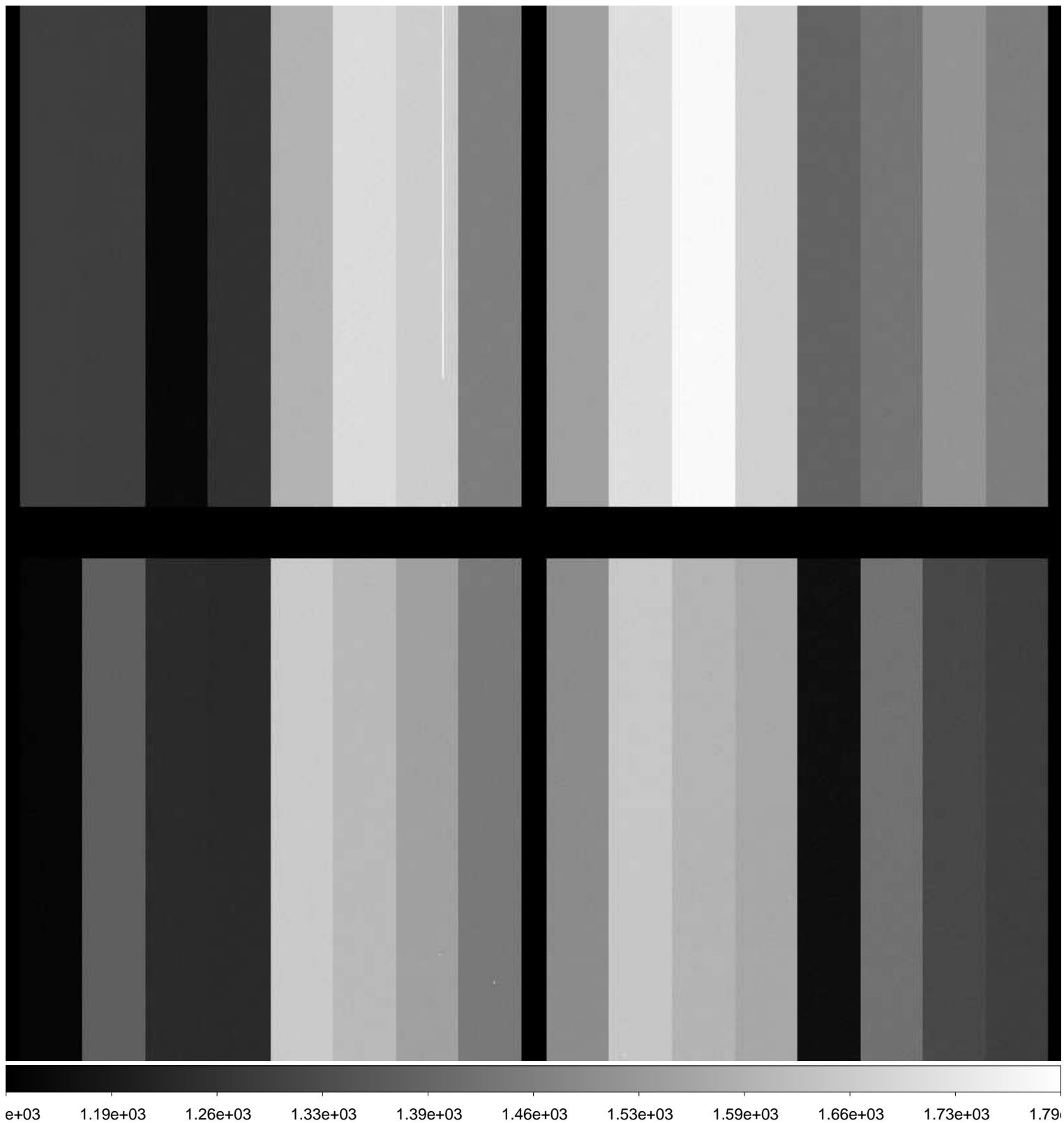

File Name : **xkmta.20161119.033781.fits** # 117 / 185 #
Project ID : ALL
Image Type : BIAS
Object Name : **bias**
RA : 06:35:59.960
DEC : -15:29:59.90
Exposure Time : 0
Airmass : 1.12
Sidereal Time : 05:03:27
Filter ID : R
Observation Date : 2016-11-19T15:11:02
CCD Temperature : -103.71

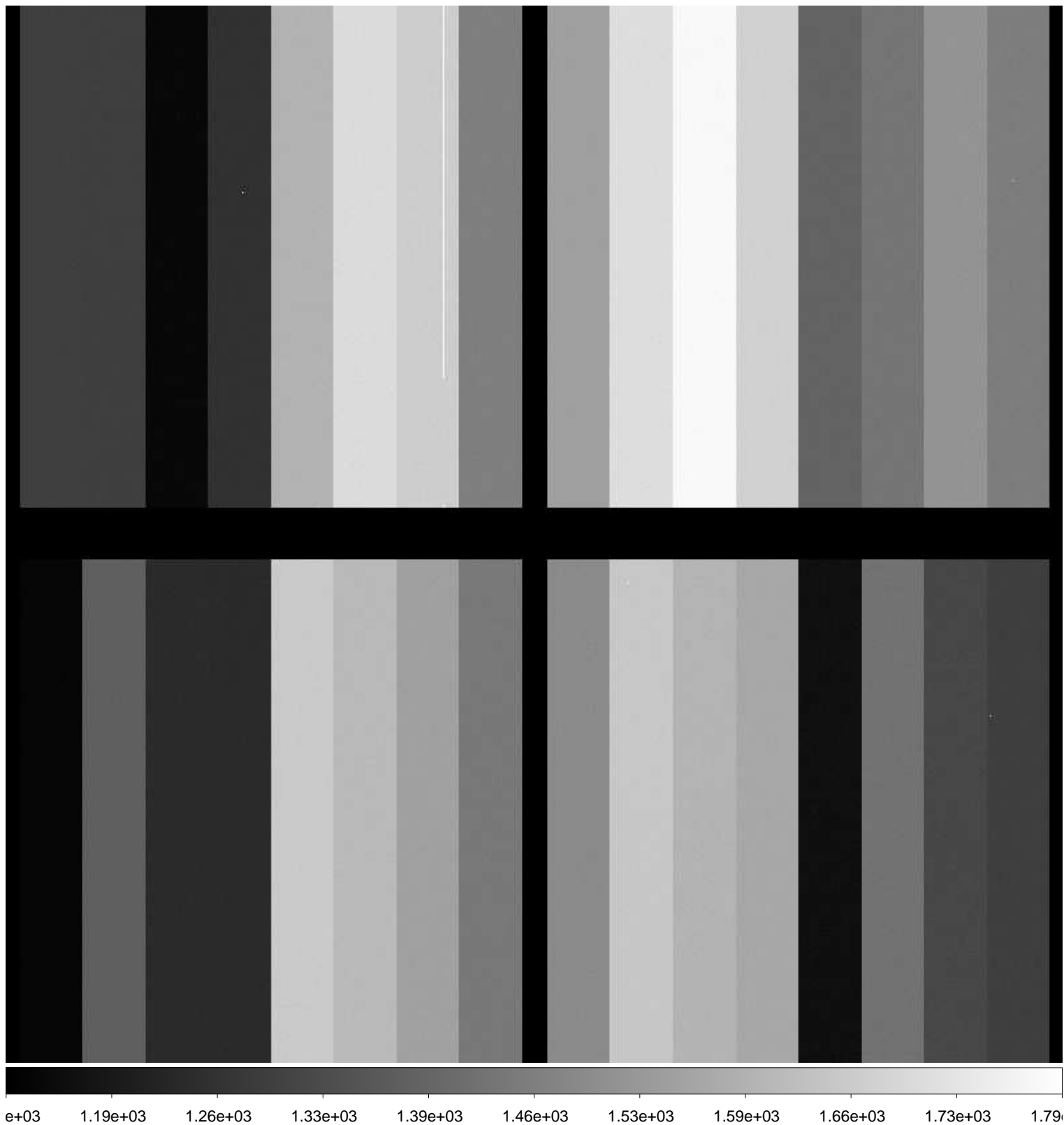

File Name : **xkmta.20161119.033782.fits** # 118 / 185 #
Project ID : ALL
Image Type : BIAS
Object Name : **bias**
RA : 06:35:59.950
DEC : -15:29:59.90
Exposure Time : 0
Airmass : 1.11
Sidereal Time : 05:04:35
Filter ID : R
Observation Date : 2016-11-19T15:12:10
CCD Temperature : -103.78

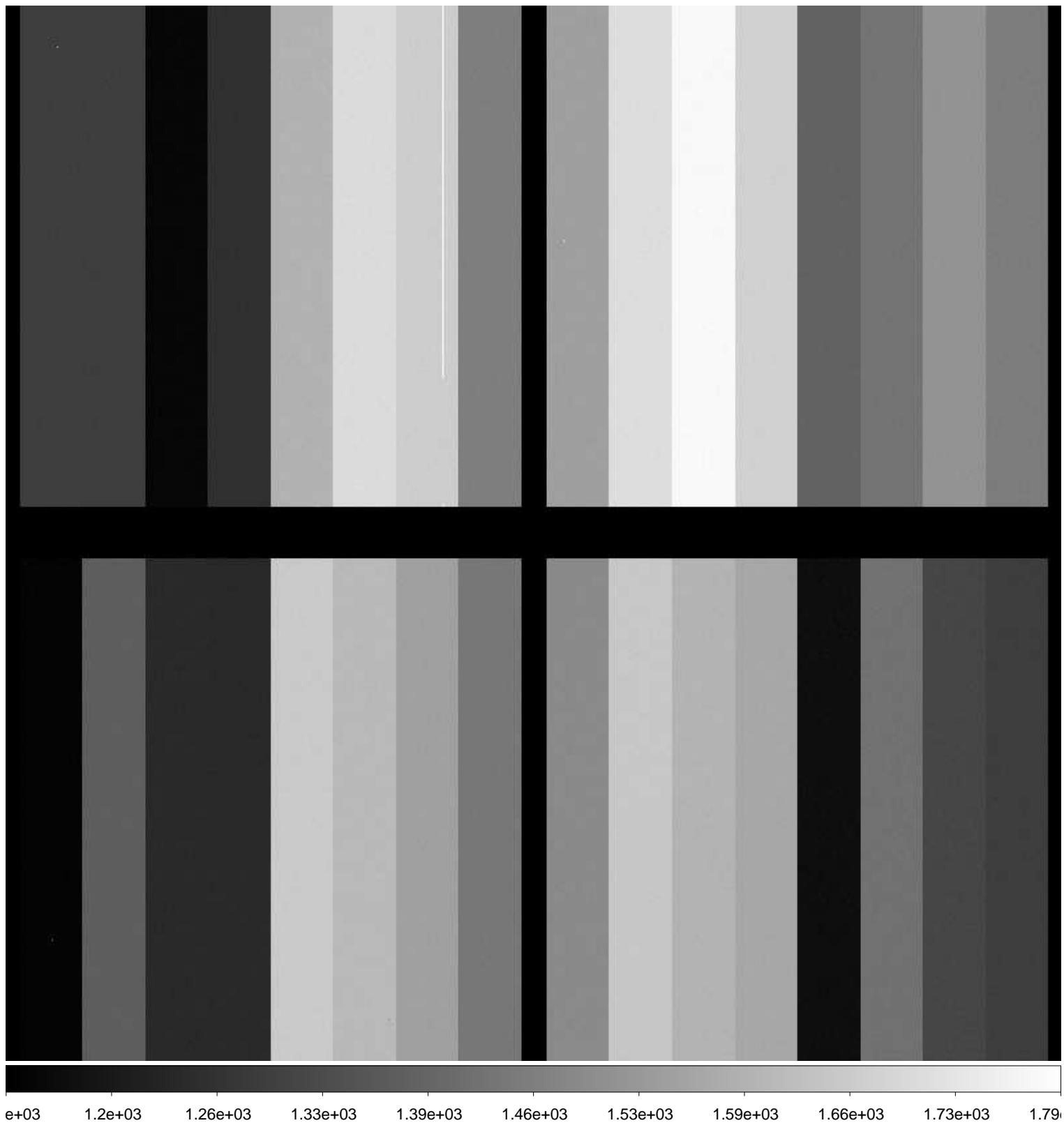

File Name : **xkmta.20161119.033783.fits** # 119 / 185 #
Project ID : ALL
Image Type : BIAS
Object Name : **bias**
RA : 06:35:59.920
DEC : -15:30:00.00
Exposure Time : 0
Airmass : 1.11
Sidereal Time : 05:05:40
Filter ID : R
Observation Date : 2016-11-19T15:13:14
CCD Temperature : -103.79

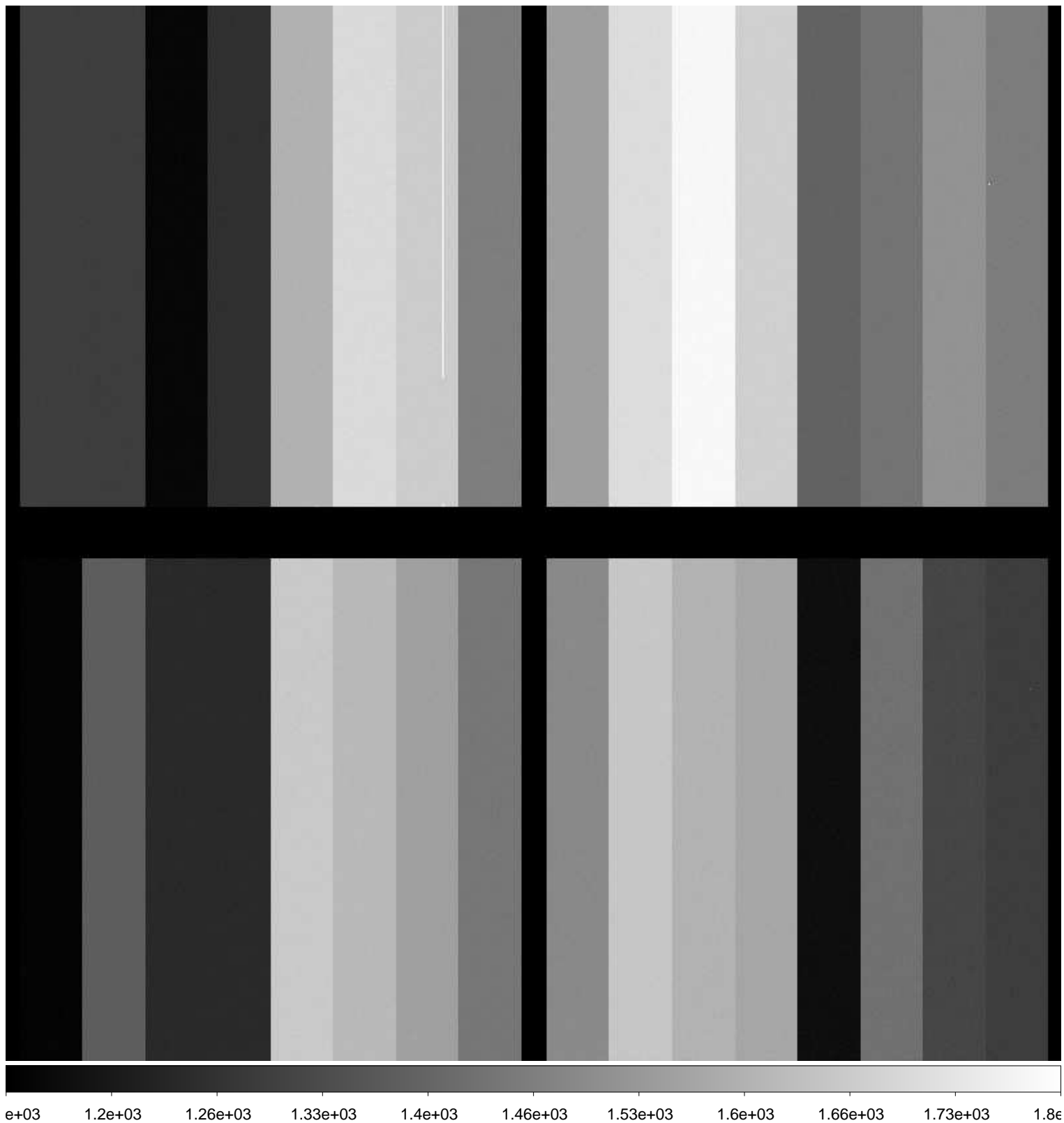

File Name : **xkmta.20161119.033784.fits** # 120 / 185 #
Project ID : ALL
Image Type : BIAS
Object Name : **bias**
RA : 06:35:59.900
DEC : -15:30:00.10
Exposure Time : 0
Airmass : 1.11
Sidereal Time : 05:06:43
Filter ID : R
Observation Date : 2016-11-19T15:14:17
CCD Temperature : -103.8

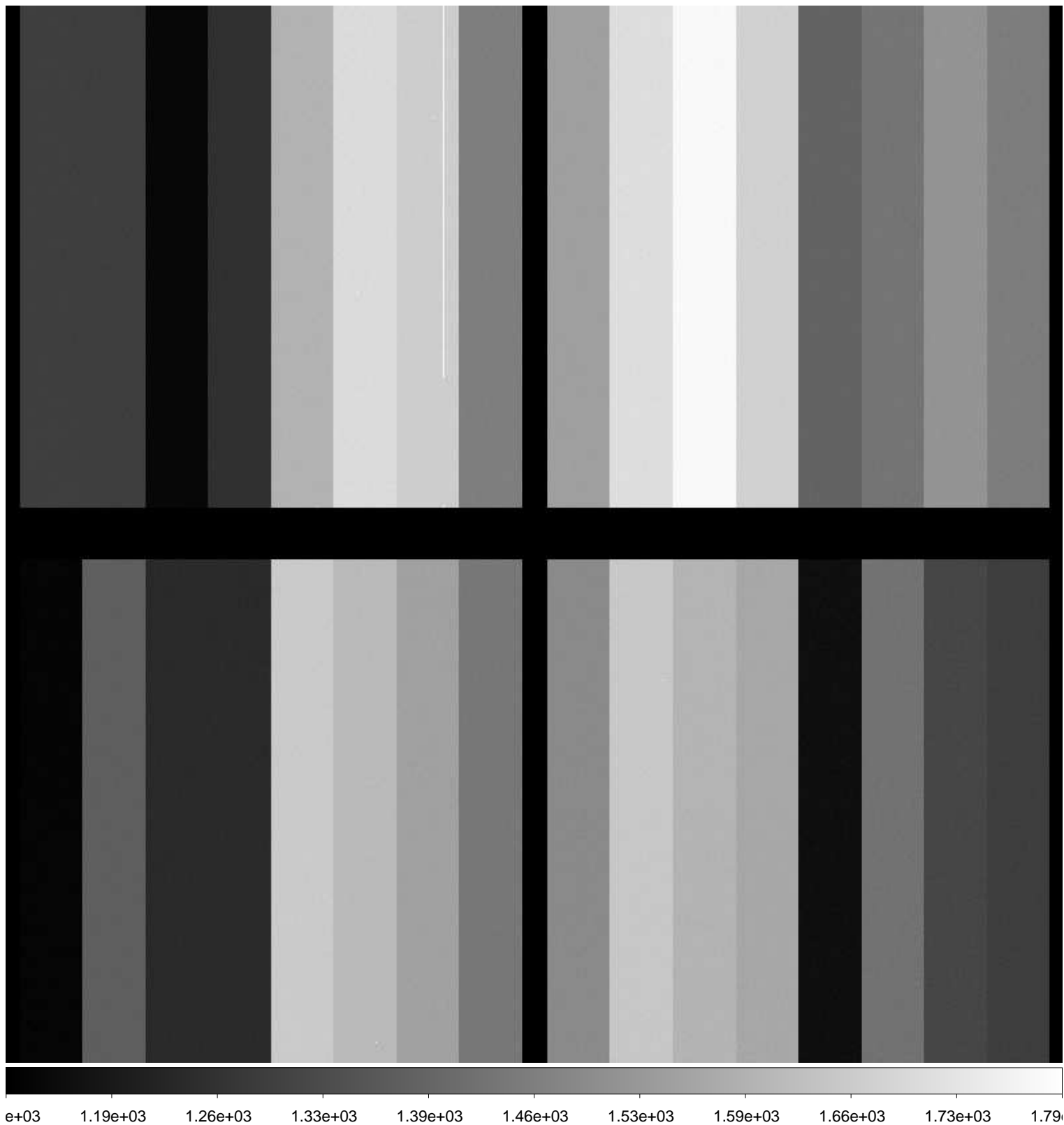

File Name : **xkmta.20161119.033785.fits** # 121 / 185 #
Project ID : SN
Image Type : OBJECT
Object Name : **focus**
RA : 06:36:00.000
DEC : -15:20:00.00
Exposure Time : 10
Airmass : 1.11
Sidereal Time : 05:09:19
Filter ID : R
Observation Date : 2016-11-19T15:16:53
CCD Temperature : -103.82

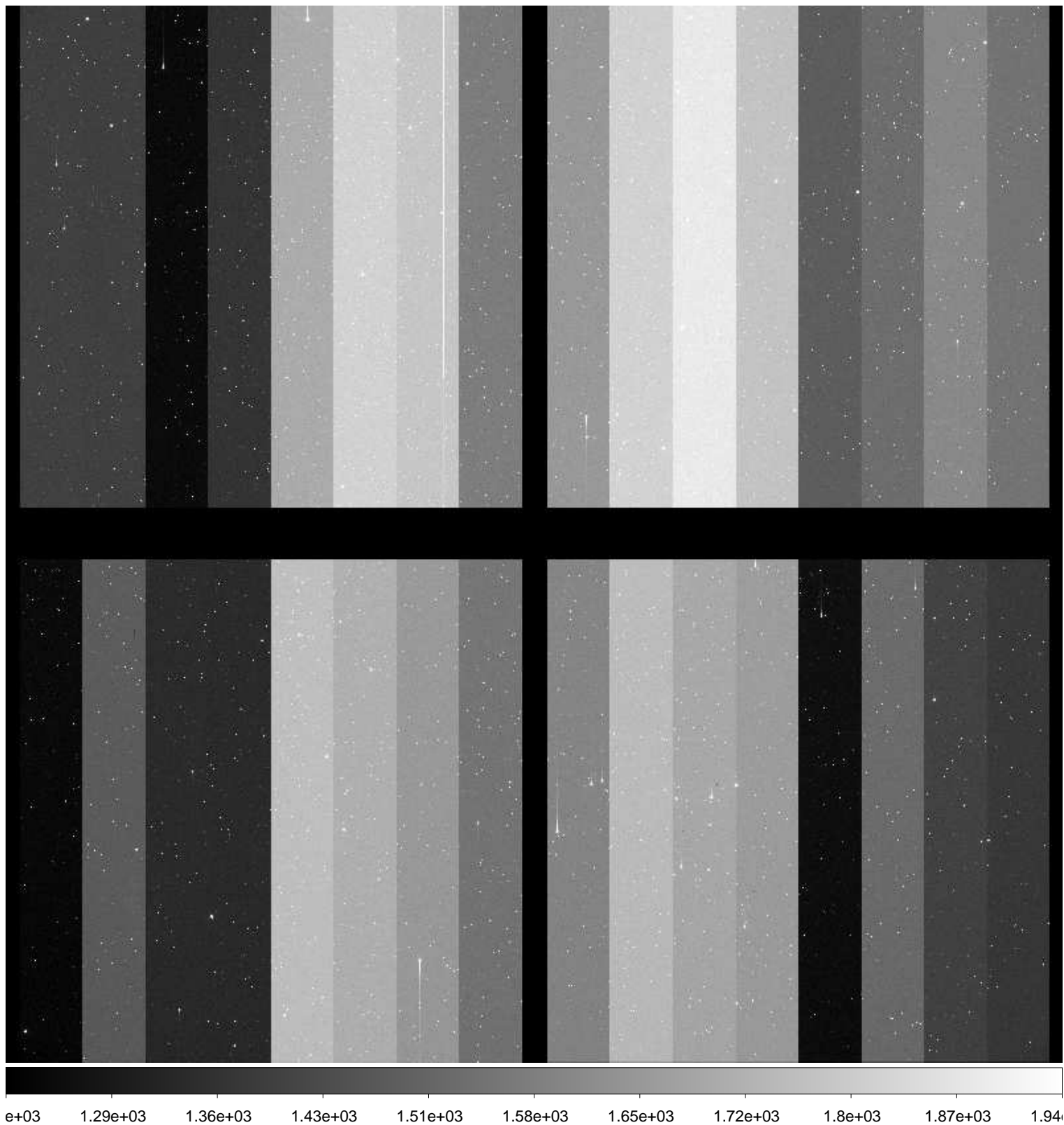

File Name : **xkmta.20161119.033786.fits** # 122 / 185 #
Project ID : SN
Image Type : OBJECT
Object Name : **focus**
RA : 06:36:00.000
DEC : -15:29:59.90
Exposure Time : 10
Airmass : 1.10
Sidereal Time : 05:10:38
Filter ID : R
Observation Date : 2016-11-19T15:18:12
CCD Temperature : -103.85

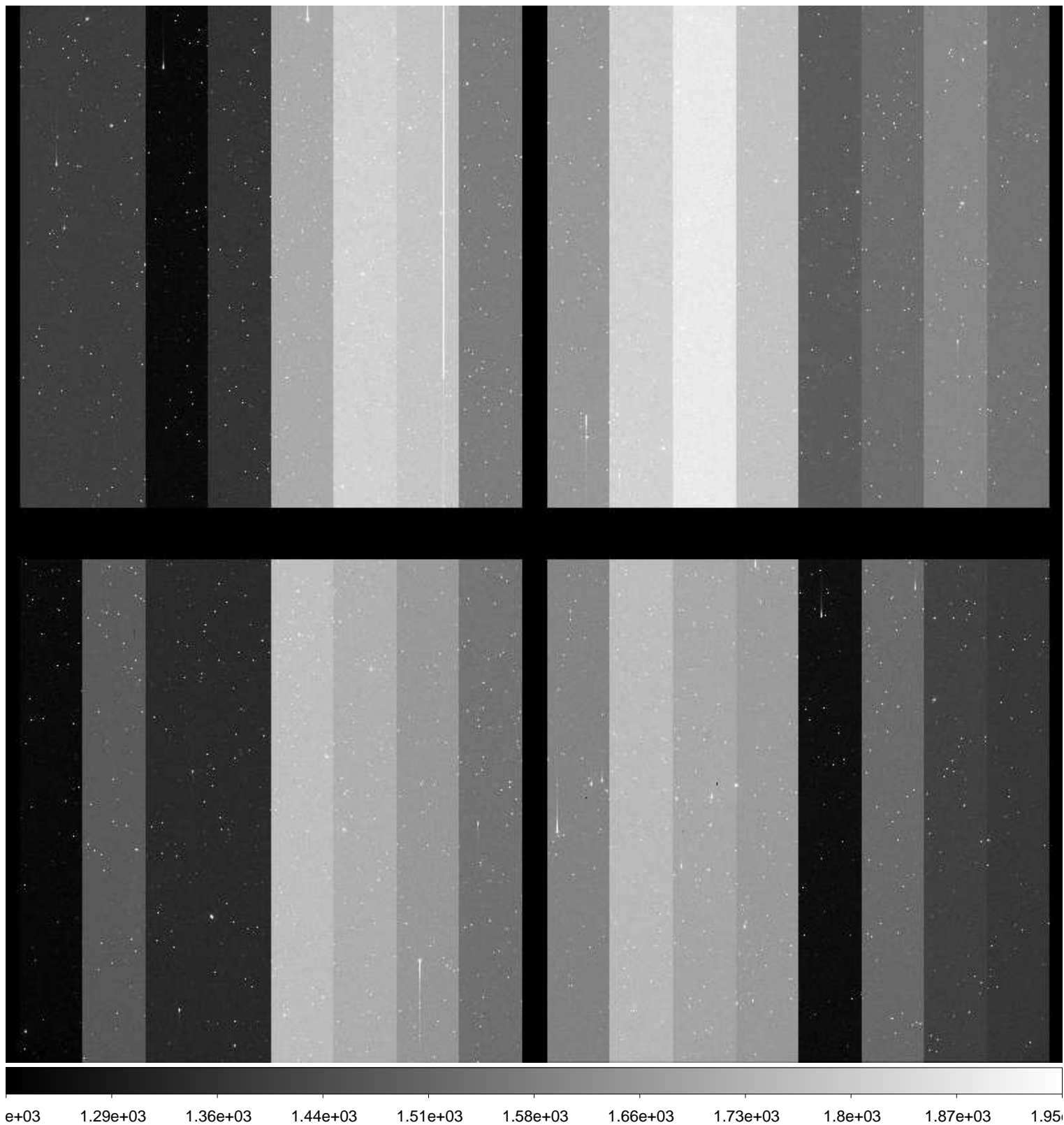

File Name : **xkmta.20161119.033787.fits** # 123 / 185 #
Project ID : SN
Image Type : OBJECT
Object Name : **focus**
RA : 06:35:59.980
DEC : -15:30:00.10
Exposure Time : 10
Airmass : 1.10
Sidereal Time : 05:11:58
Filter ID : R
Observation Date : 2016-11-19T15:19:31
CCD Temperature : -103.84

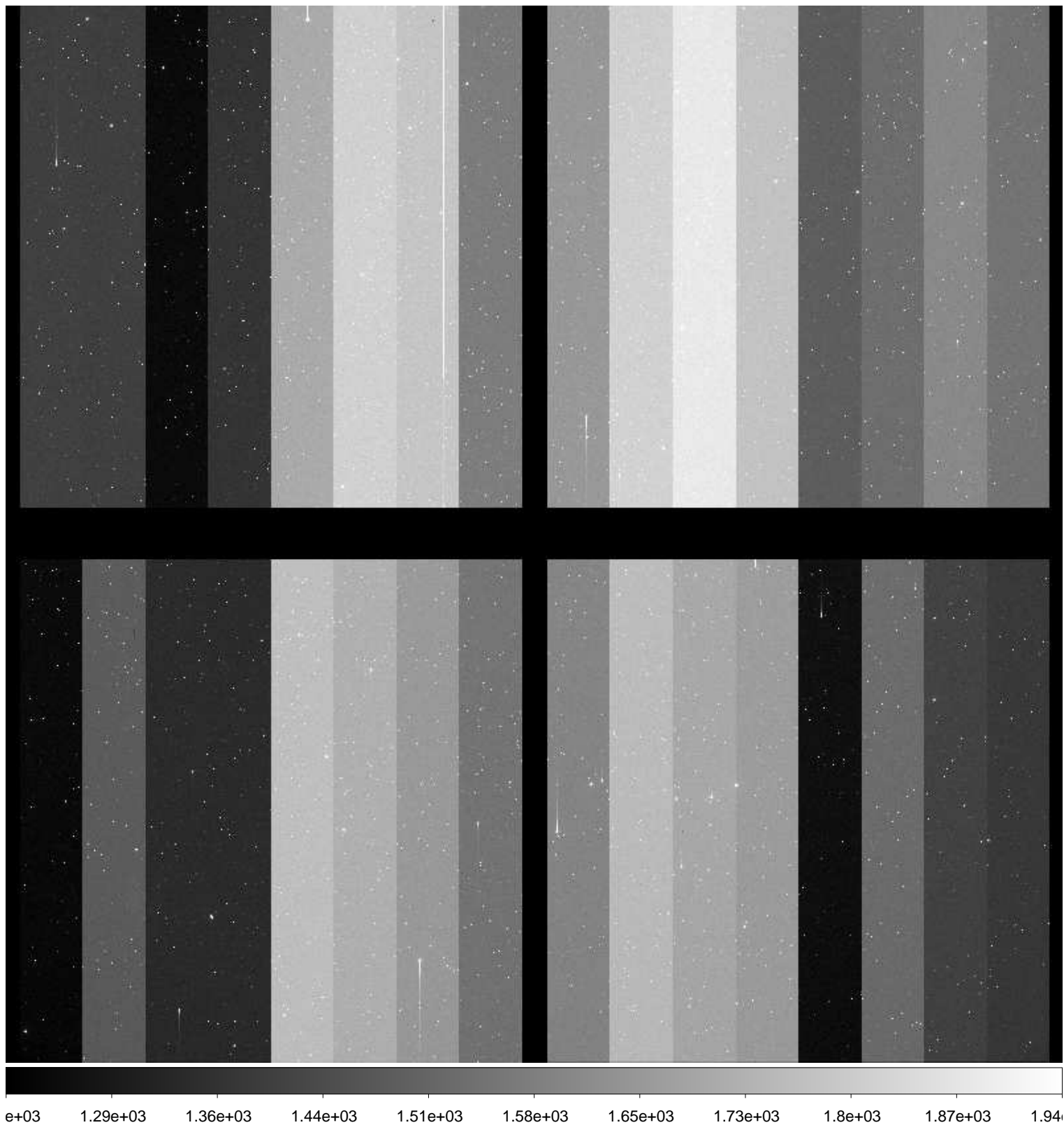

File Name : **xkmta.20161119.033788.fits** # 124 / 185 #
Project ID : SN
Image Type : OBJECT
Object Name : **CGMW1-1**
RA : 06:36:00.030
DEC : -15:29:59.80
Exposure Time : 60
Airmass : 1.10
Sidereal Time : 05:14:36
Filter ID : B
Observation Date : 2016-11-19T15:22:09
CCD Temperature : -103.87

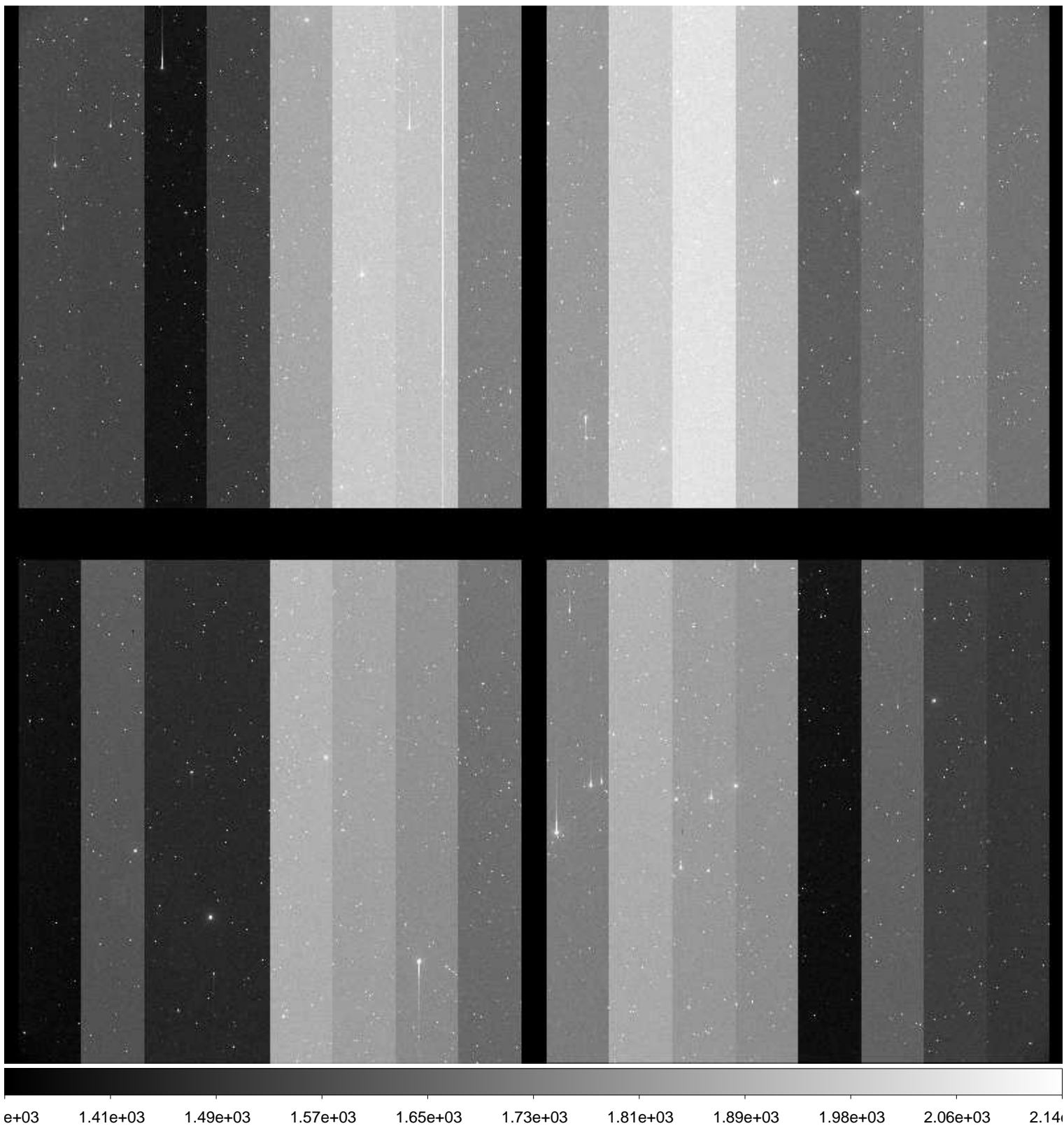

File Name : **xkmta.20161119.033789.fits** # 125 / 185 #
Project ID : SN
Image Type : OBJECT
Object Name : **CGMW1-1**
RA : 06:36:00.000
DEC : -15:30:00.00
Exposure Time : 60
Airmass : 1.09
Sidereal Time : 05:16:40
Filter ID : V
Observation Date : 2016-11-19T15:24:13
CCD Temperature : -103.9

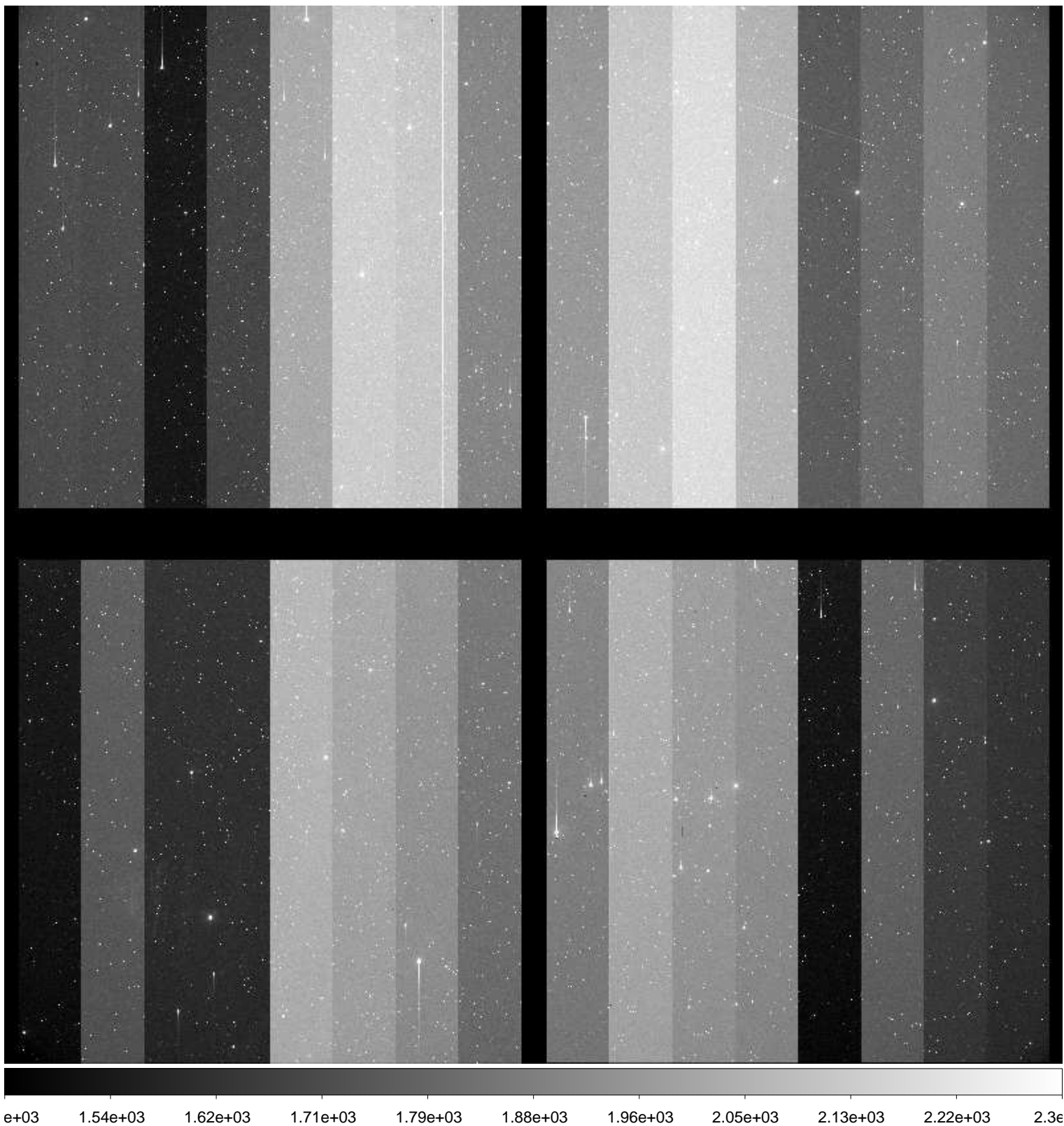

File Name : **xkmta.20161119.033790.fits** # 126 / 185 #
Project ID : SN
Image Type : OBJECT
Object Name : **CGMW1-1**
RA : 06:35:59.960
DEC : -15:30:00.00
Exposure Time : 60
Airmass : 1.09
Sidereal Time : 05:18:39
Filter ID : I
Observation Date : 2016-11-19T15:26:12
CCD Temperature : -103.9

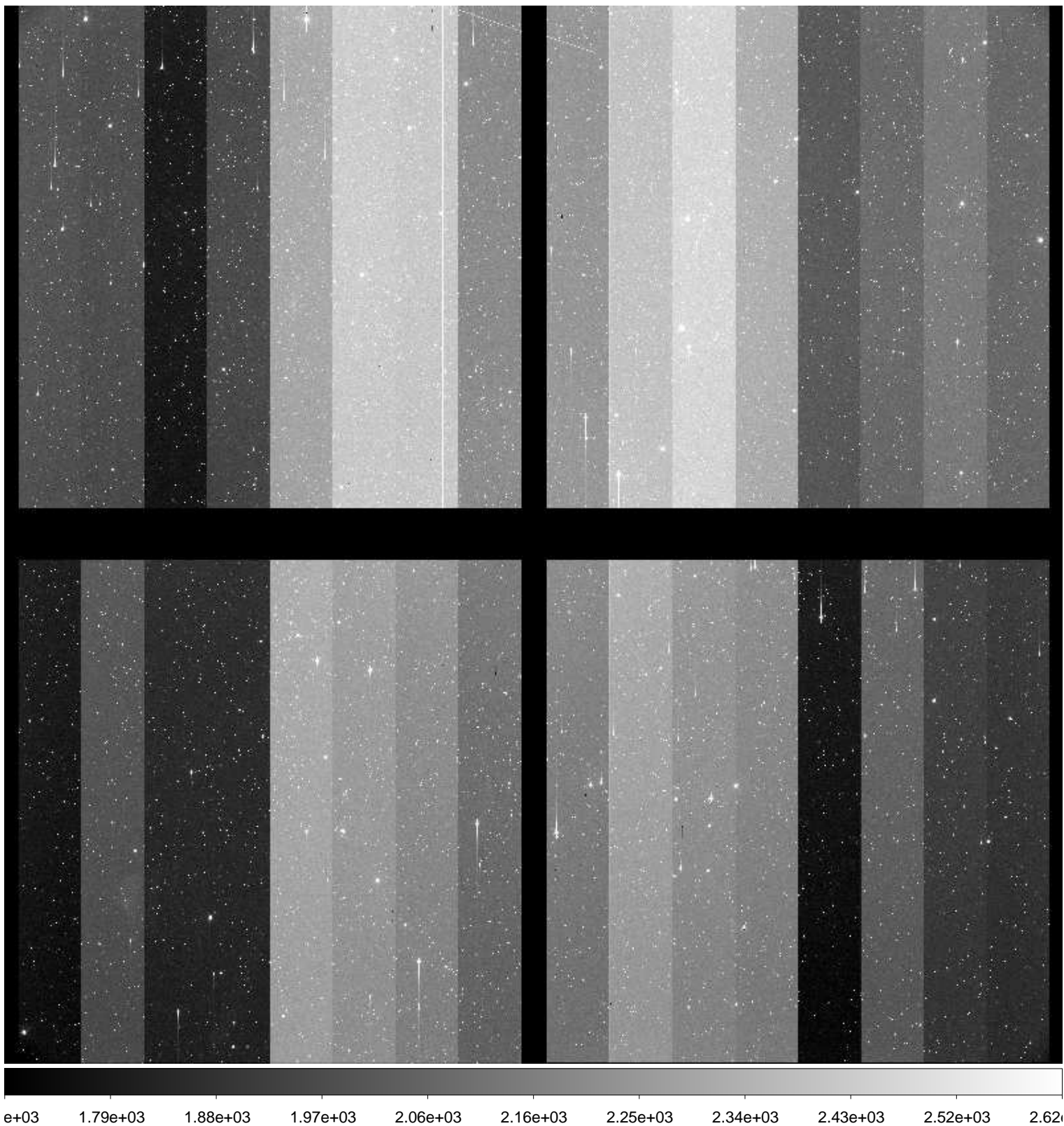

File Name : **xkmta.20161119.033791.fits** # 127 / 185 #
Project ID : SN
Image Type : OBJECT
Object Name : **E489-1**
RA : 06:17:00.030
DEC : -24:09:59.90
Exposure Time : 60
Airmass : 1.03
Sidereal Time : 05:21:30
Filter ID : B
Observation Date : 2016-11-19T15:29:02
CCD Temperature : -103.92

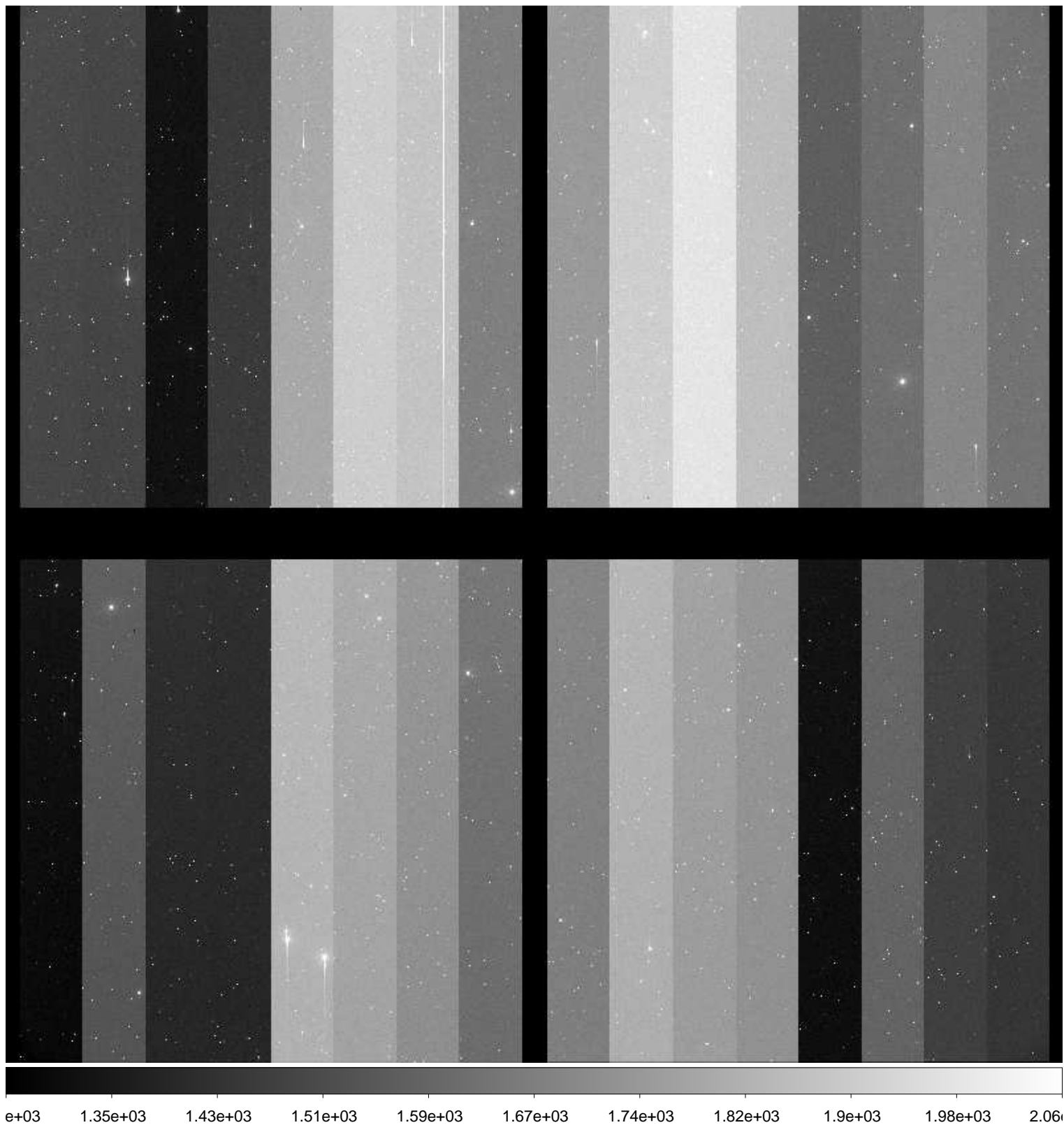

File Name : **xkmta.20161119.033792.fits** # 128 / 185 #
Project ID : SN
Image Type : OBJECT
Object Name : **E489-1**
RA : 06:16:59.980
DEC : -24:10:00.00
Exposure Time : 60
Airmass : 1.03
Sidereal Time : 05:24:08
Filter ID : V
Observation Date : 2016-11-19T15:31:39
CCD Temperature : -103.92

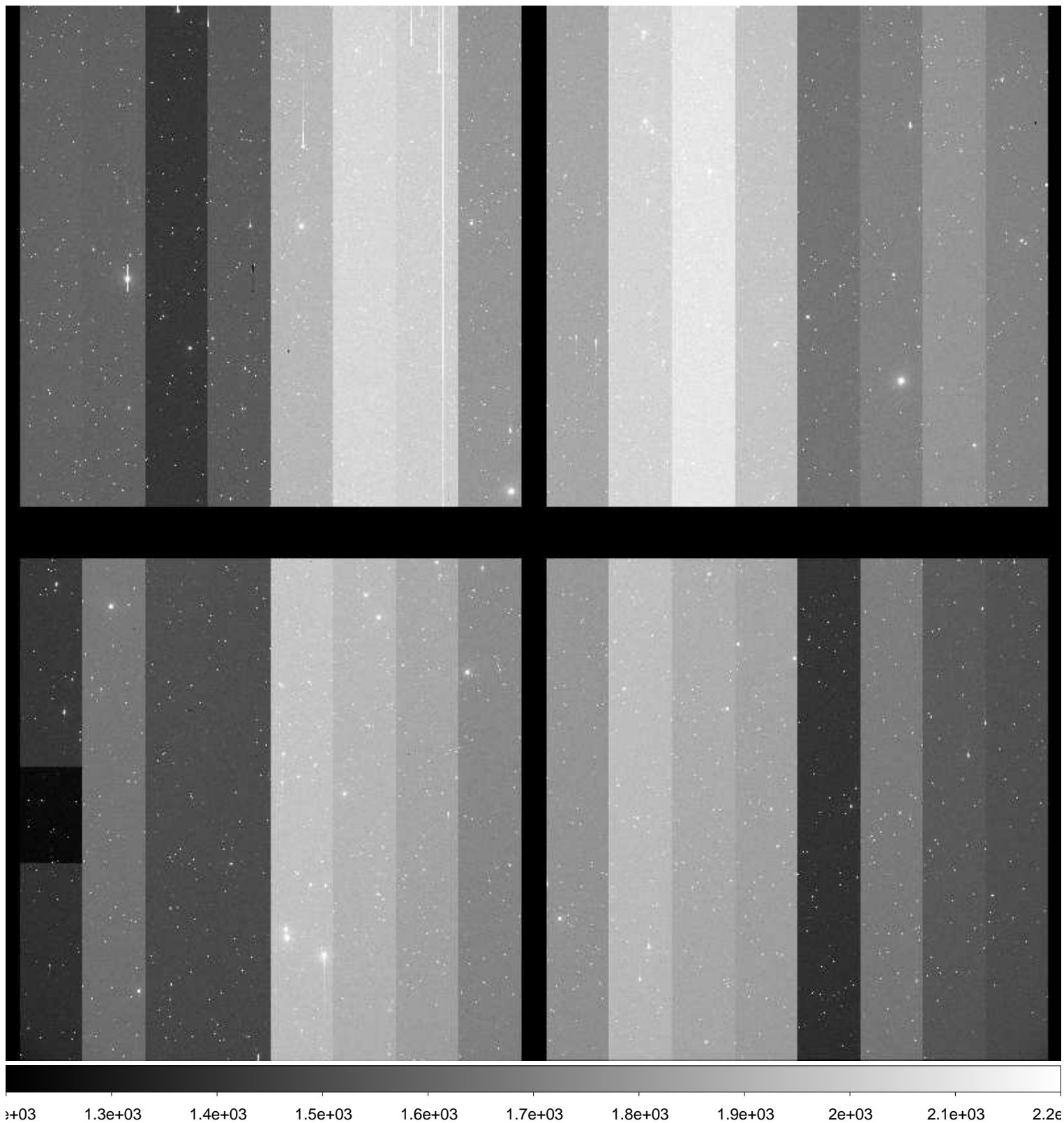

File Name : **xkmta.20161119.033793.fits** # 129 / 185 #
Project ID : SN
Image Type : OBJECT
Object Name : **E489-1**
RA : 06:16:59.950
DEC : -24:10:00.00
Exposure Time : 60
Airmass : 1.03
Sidereal Time : 05:26:06
Filter ID : I
Observation Date : 2016-11-19T15:33:50
CCD Temperature : -103.92

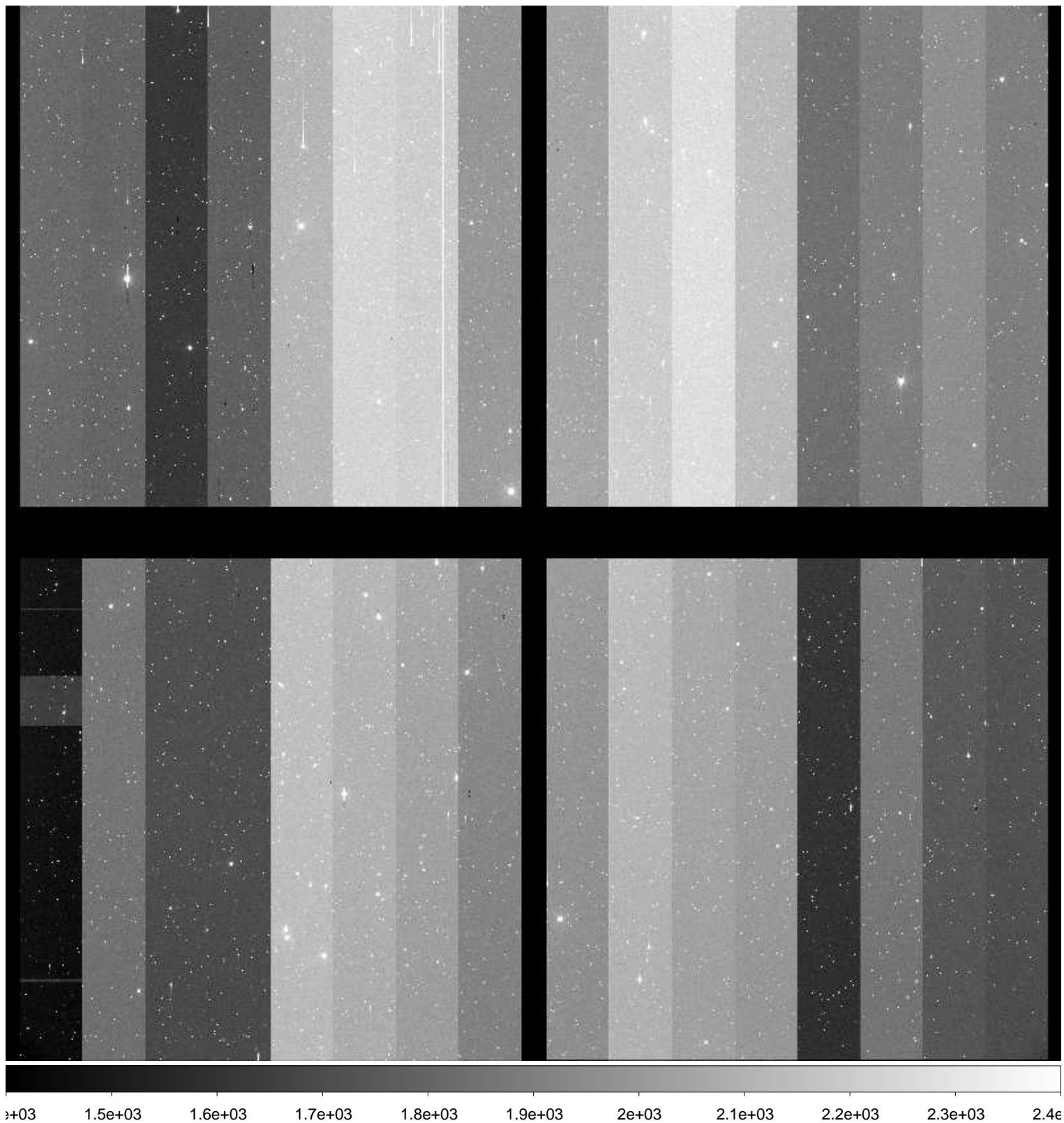

File Name : **xkmta.20161119.033794.fits** # 130 / 185 #
Project ID : SN
Image Type : OBJECT
Object Name : **N2207-9**
RA : 06:14:34.010
DEC : -22:06:59.90
Exposure Time : 60
Airmass : 1.03
Sidereal Time : 05:28:27
Filter ID : B
Observation Date : 2016-11-19T15:35:58
CCD Temperature : -103.93

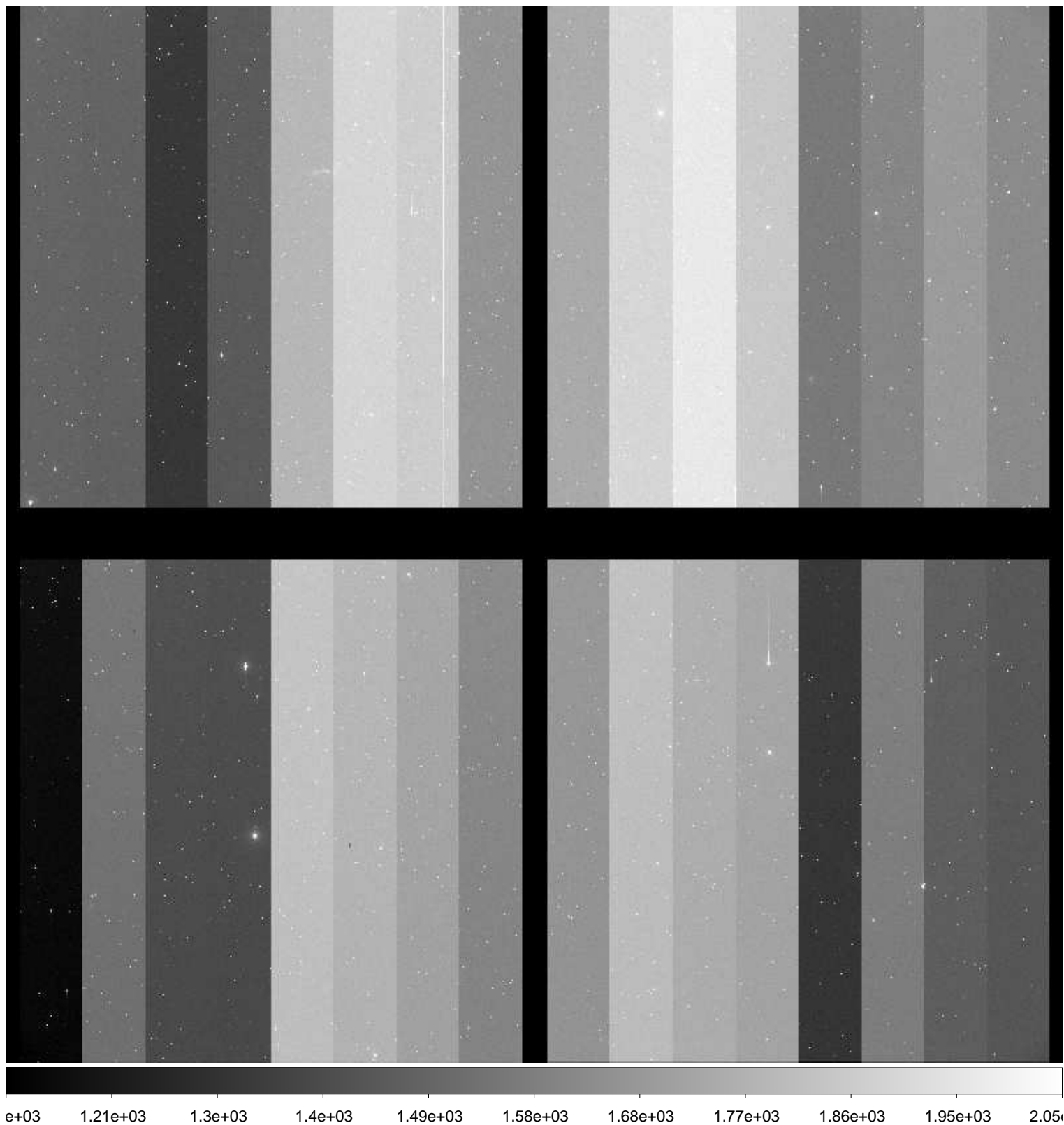

File Name : **xkmta.20161119.033795.fits** # 131 / 185 #
Project ID : SN
Image Type : OBJECT
Object Name : **N2207-9**
RA : 06:14:34.000
DEC : -22:06:59.90
Exposure Time : 60
Airmass : 1.03
Sidereal Time : 05:30:34
Filter ID : V
Observation Date : 2016-11-19T15:38:04
CCD Temperature : -103.92

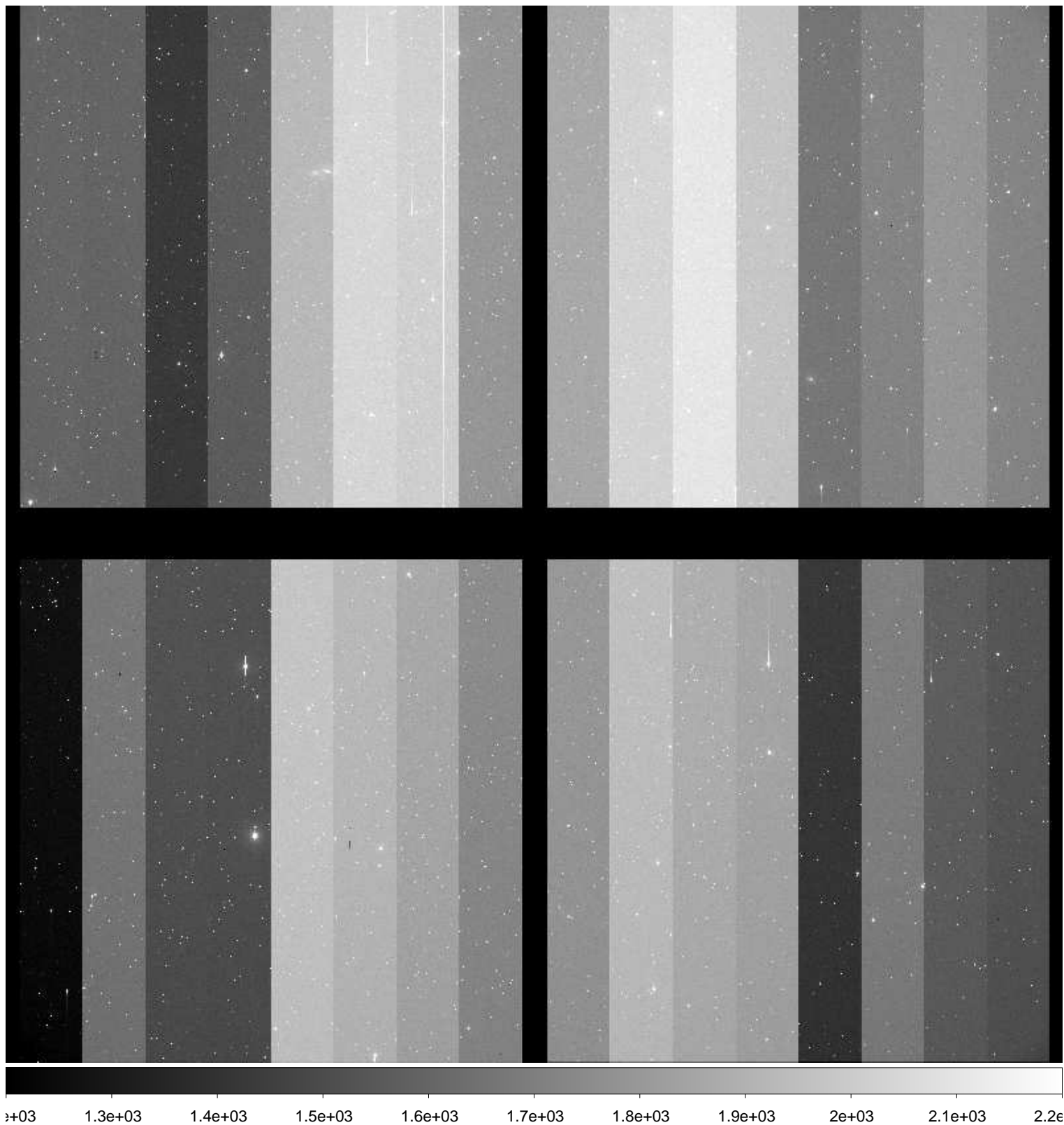

File Name : **xkmta.20161119.033796.fits** # 132 / 185 #
Project ID : SN
Image Type : OBJECT
Object Name : **N2207-9**
RA : 06:14:33.970
DEC : -22:07:00.00
Exposure Time : 60
Airmass : 1.03
Sidereal Time : 05:32:40
Filter ID : I
Observation Date : 2016-11-19T15:40:10
CCD Temperature : -103.89

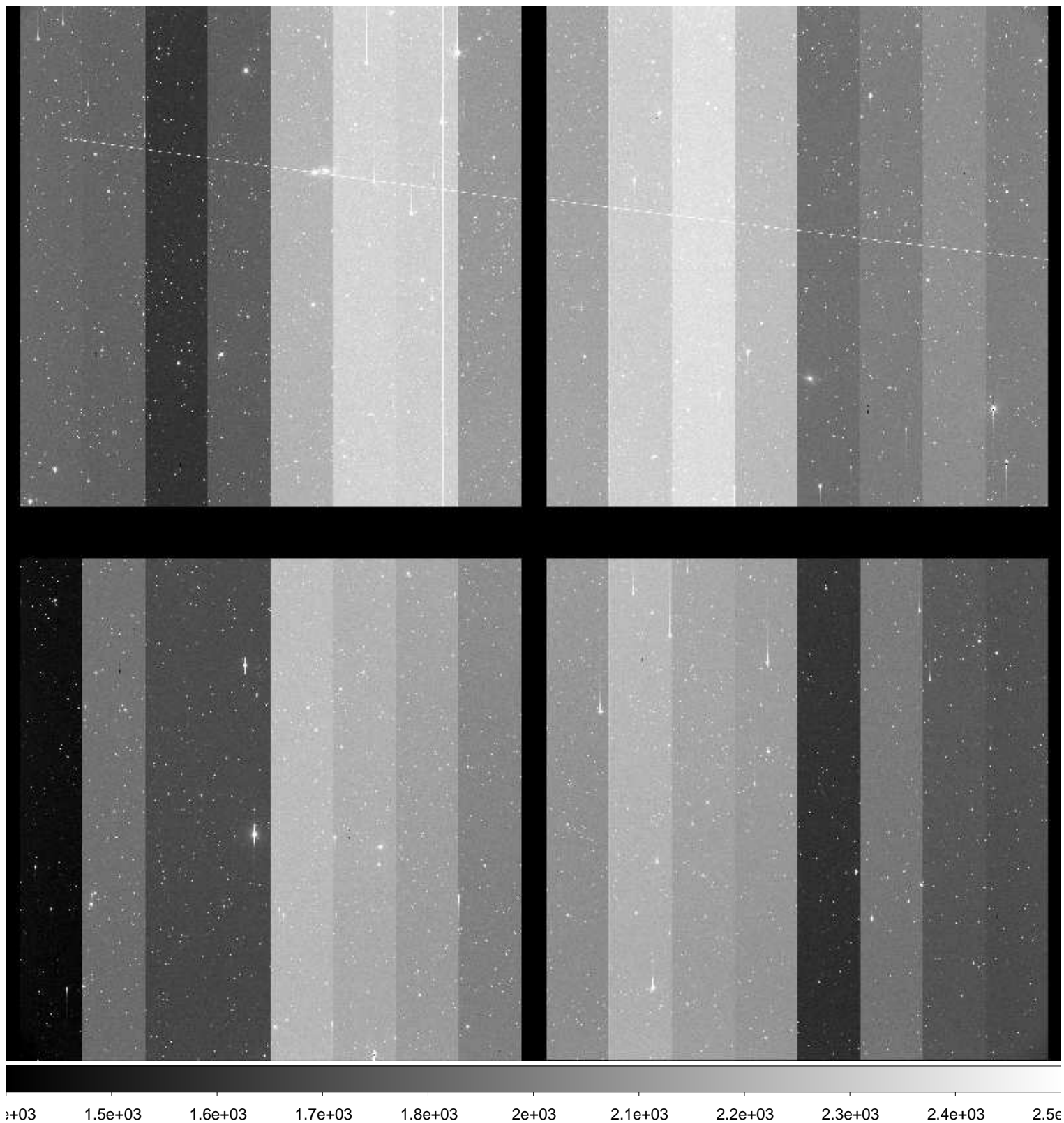

File Name : **xkmta.20161119.033797.fits** # 133 / 185 #
Project ID : SN
Image Type : OBJECT
Object Name : **N2223-1**
RA : 06:22:30.020
DEC : -22:21:04.80
Exposure Time : 60
Airmass : 1.03
Sidereal Time : 05:34:54
Filter ID : B
Observation Date : 2016-11-19T15:42:24
CCD Temperature : -103.91

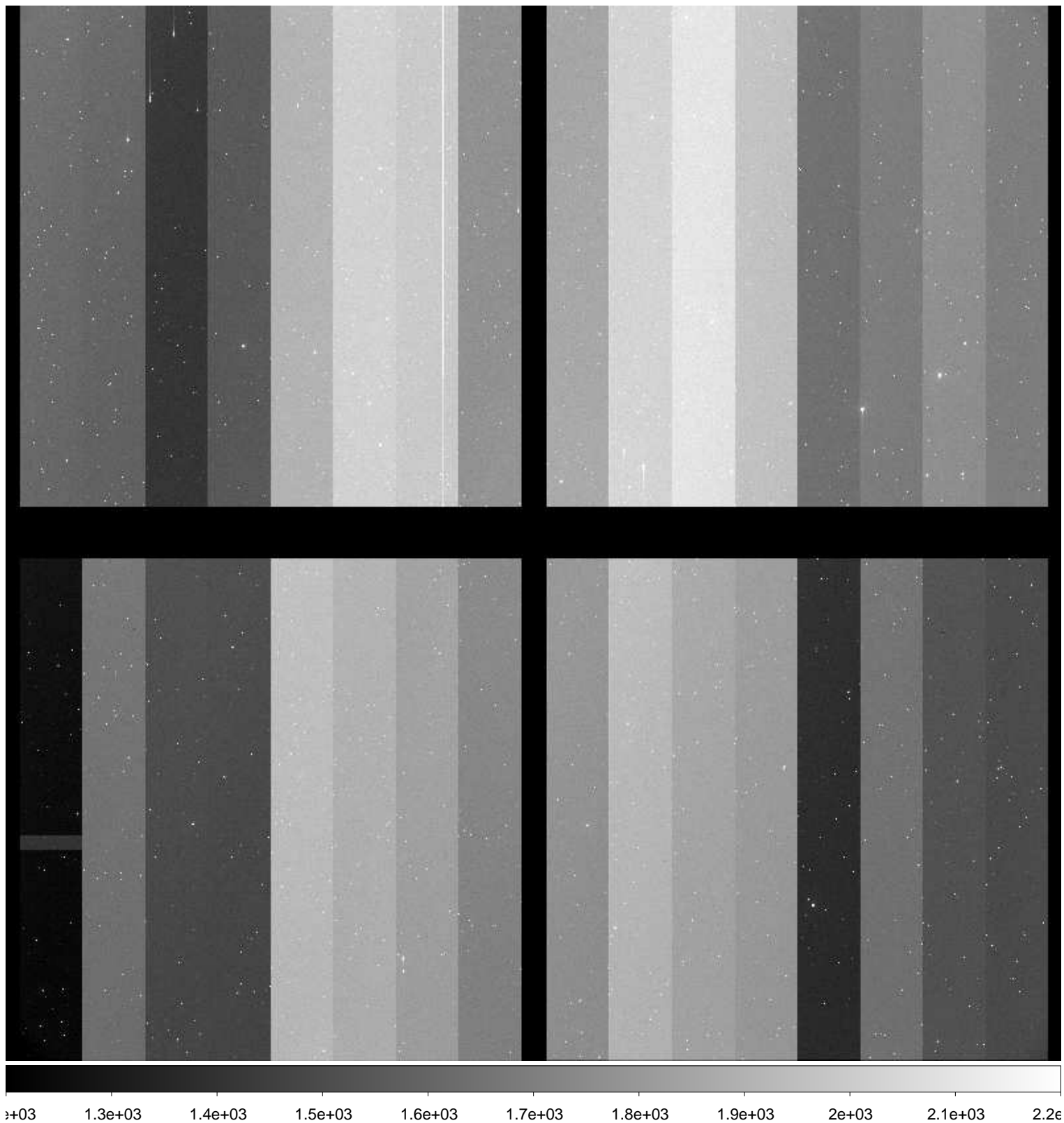

File Name : **xkmta.20161119.033798.fits** # 134 / 185 #
Project ID : SN
Image Type : OBJECT
Object Name : **N2223-1**
RA : 06:22:29.990
DEC : -22:21:04.90
Exposure Time : 60
Airmass : 1.03
Sidereal Time : 05:36:51
Filter ID : V
Observation Date : 2016-11-19T15:44:20
CCD Temperature : -103.9

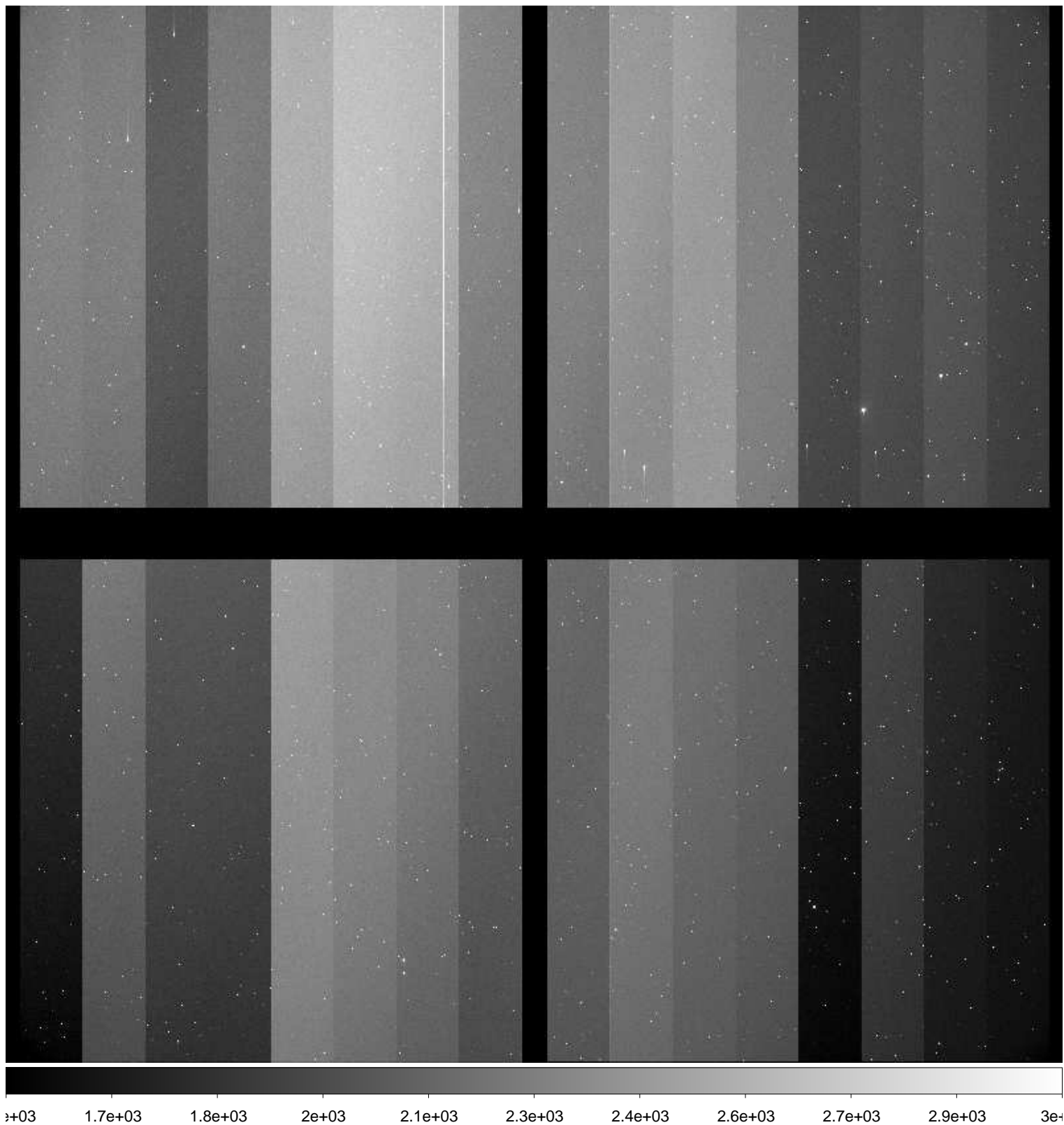

File Name : **xkmta.20161119.033799.fits** # 135 / 185 #
Project ID : SN
Image Type : OBJECT
Object Name : **N2223-1**
RA : 06:22:29.950
DEC : -22:21:05.10
Exposure Time : 60
Airmass : 1.03
Sidereal Time : 05:39:07
Filter ID : I
Observation Date : 2016-11-19T15:46:36
CCD Temperature : -103.91

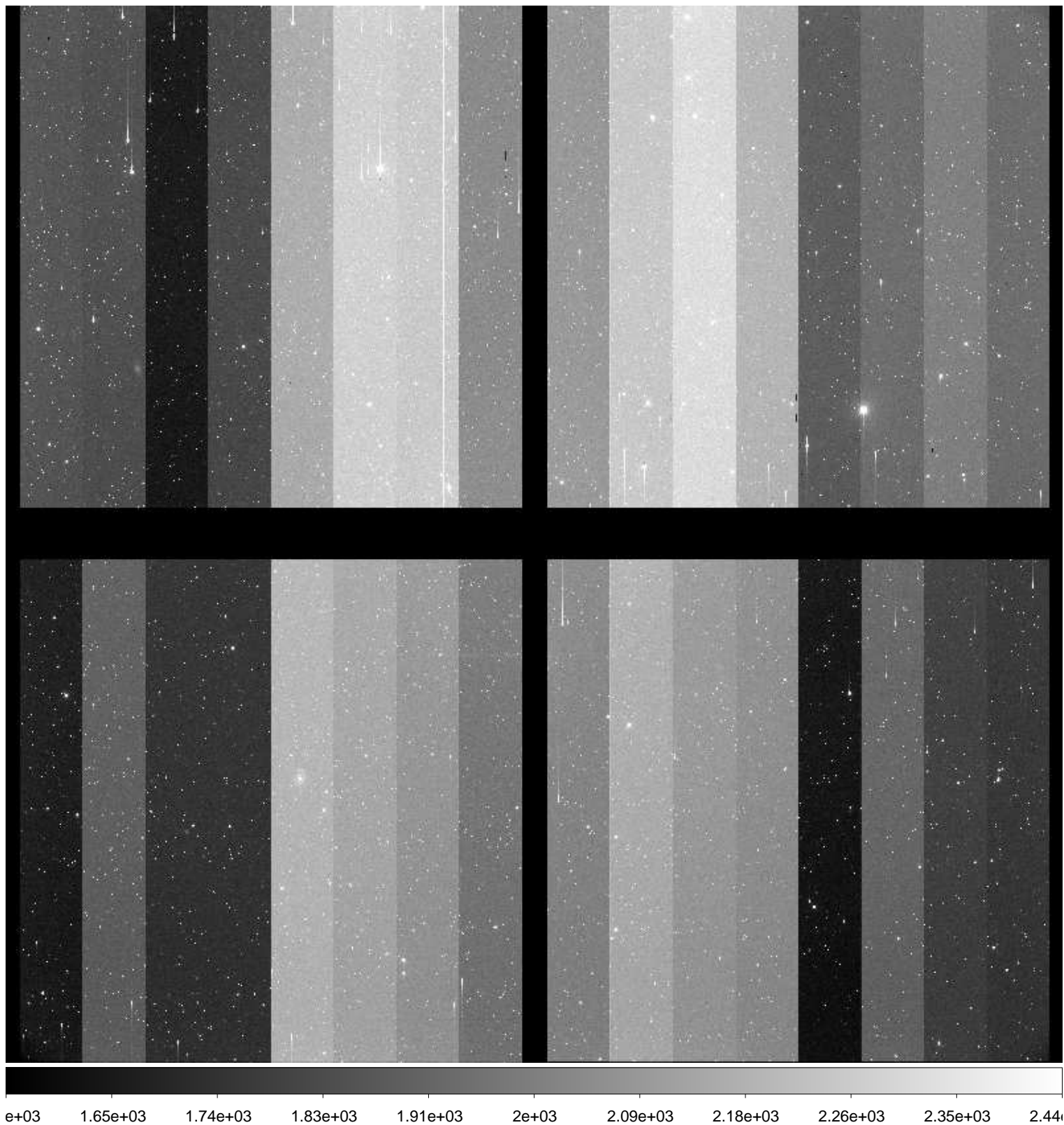

File Name : **xkmta.20161119.033800.fits** # 136 / 185 #
Project ID : SN
Image Type : OBJECT
Object Name : **N2217-1**
RA : 06:19:36.010
DEC : -26:49:59.90
Exposure Time : 60
Airmass : 1.01
Sidereal Time : 05:44:39
Filter ID : B
Observation Date : 2016-11-19T15:52:07
CCD Temperature : -103.9

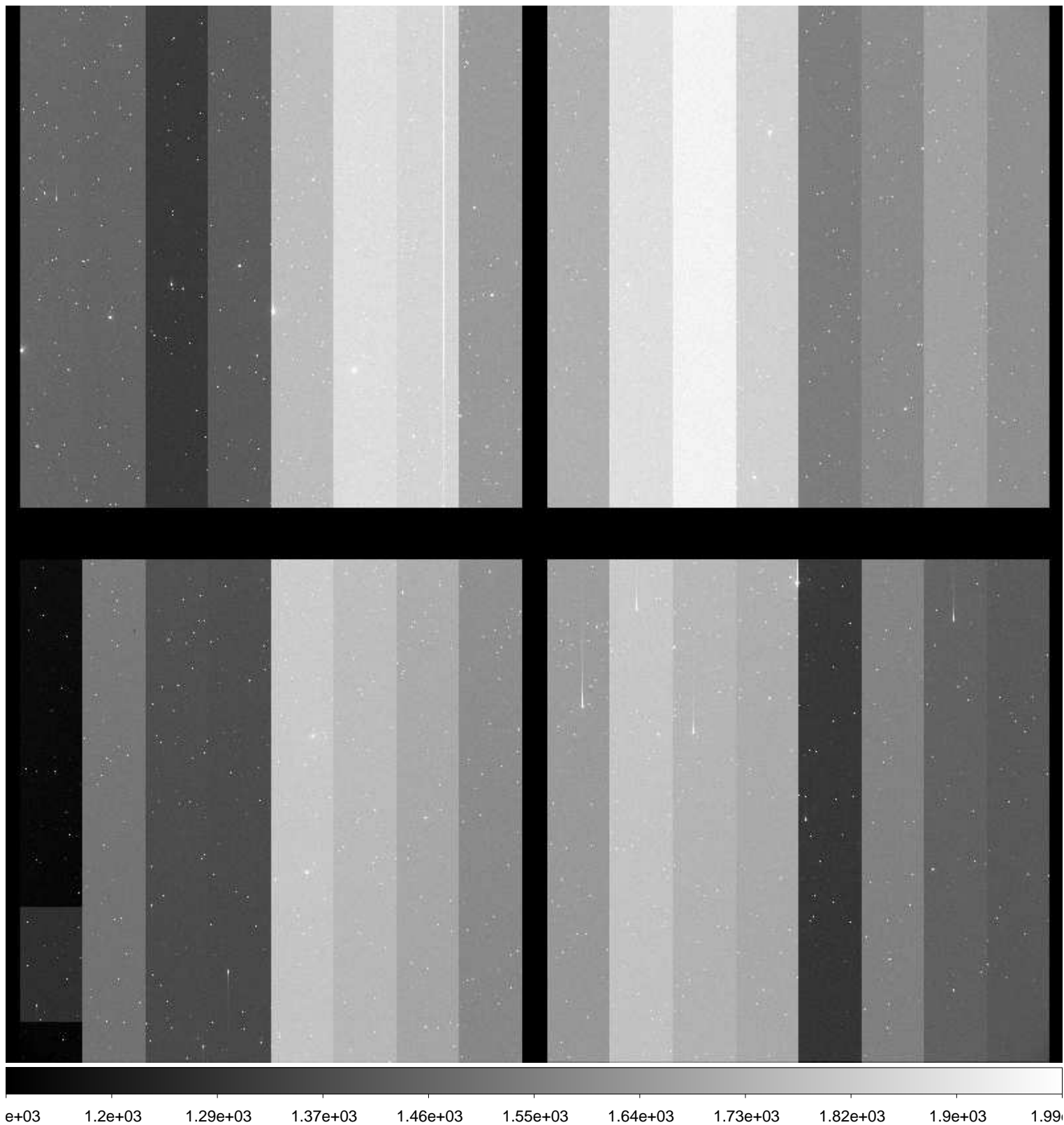

File Name : **xkmta.20161119.033801.fits** # 137 / 185 #
Project ID : SN
Image Type : OBJECT
Object Name : **N2217-1**
RA : 06:19:35.970
DEC : -26:50:00.00
Exposure Time : 60
Airmass : 1.01
Sidereal Time : 05:46:39
Filter ID : V
Observation Date : 2016-11-19T15:54:19
CCD Temperature : -103.89

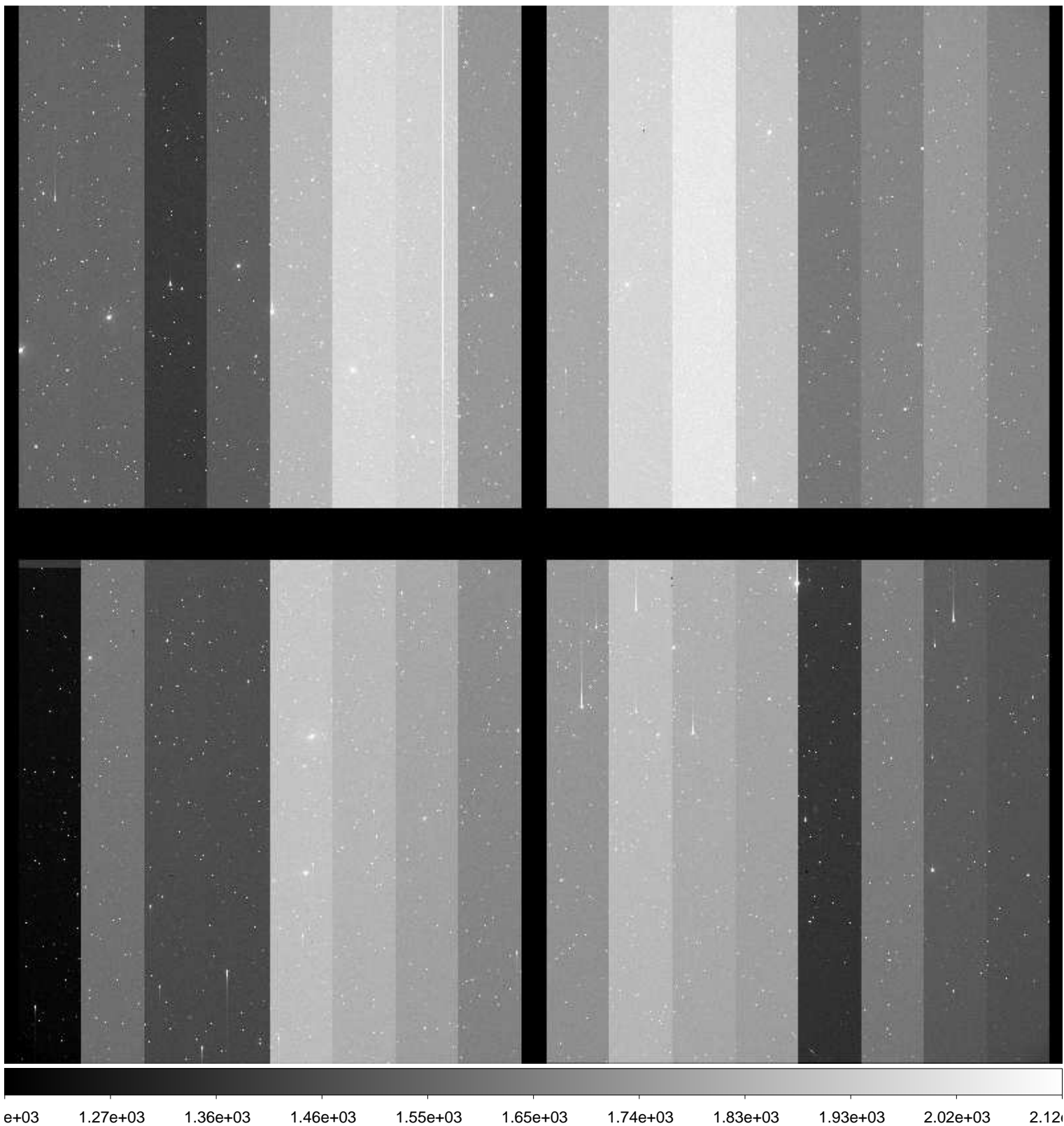

File Name : **xkmta.20161119.033802.fits** # 138 / 185 #
Project ID : SN
Image Type : OBJECT
Object Name : **N2217-1**
RA : 06:19:35.950
DEC : -26:49:59.90
Exposure Time : 60
Airmass : 1.01
Sidereal Time : 05:48:53
Filter ID : I
Observation Date : 2016-11-19T15:56:21
CCD Temperature : -103.89

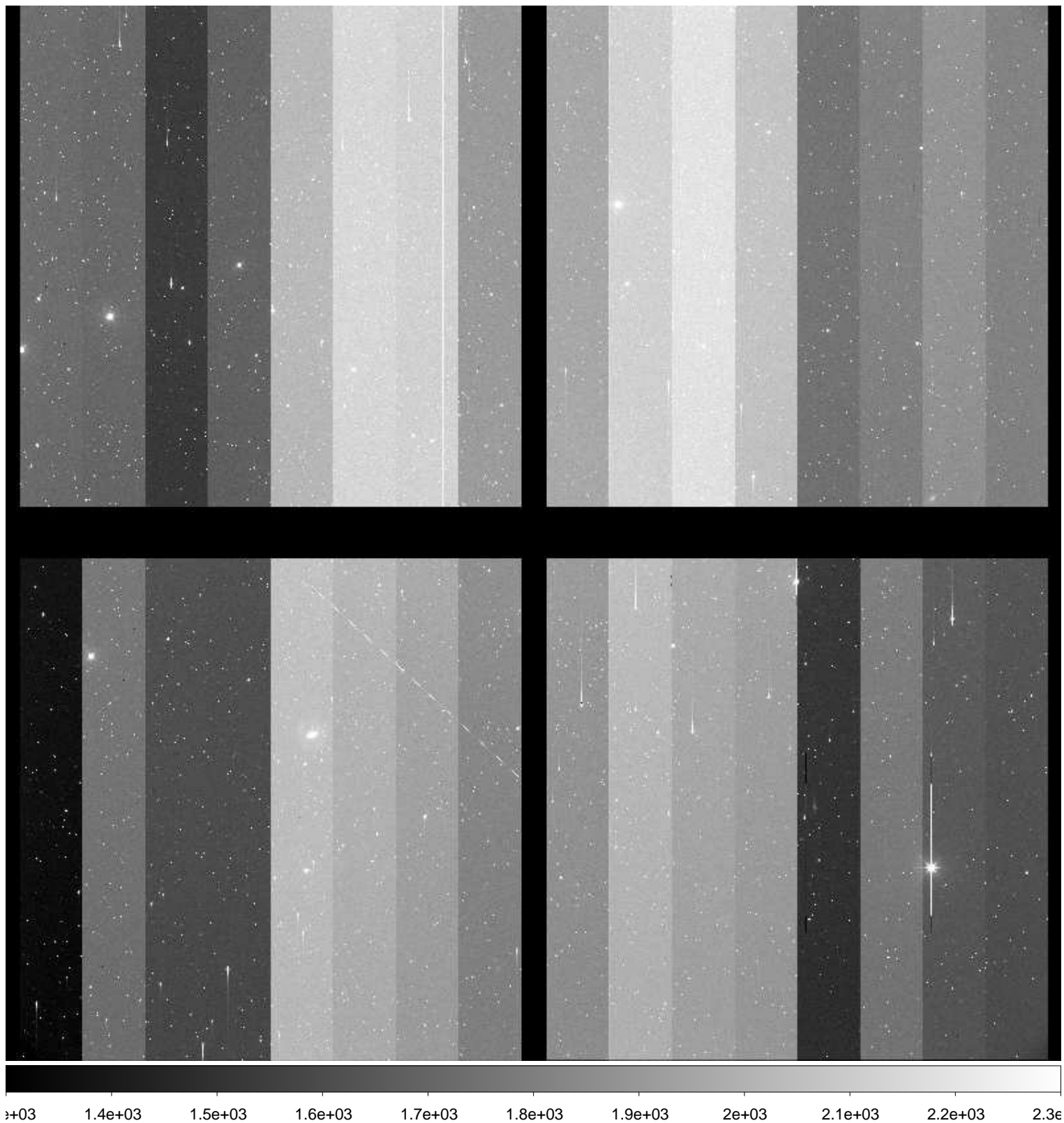

File Name : **xkmta.20161119.033803.fits** # 139 / 185 #
Project ID : SN
Image Type : OBJECT
Object Name : **N2188-1**
RA : 06:08:00.020
DEC : -33:39:59.90
Exposure Time : 60
Airmass : 1.00
Sidereal Time : 05:51:57
Filter ID : B
Observation Date : 2016-11-19T15:59:24
CCD Temperature : -103.88

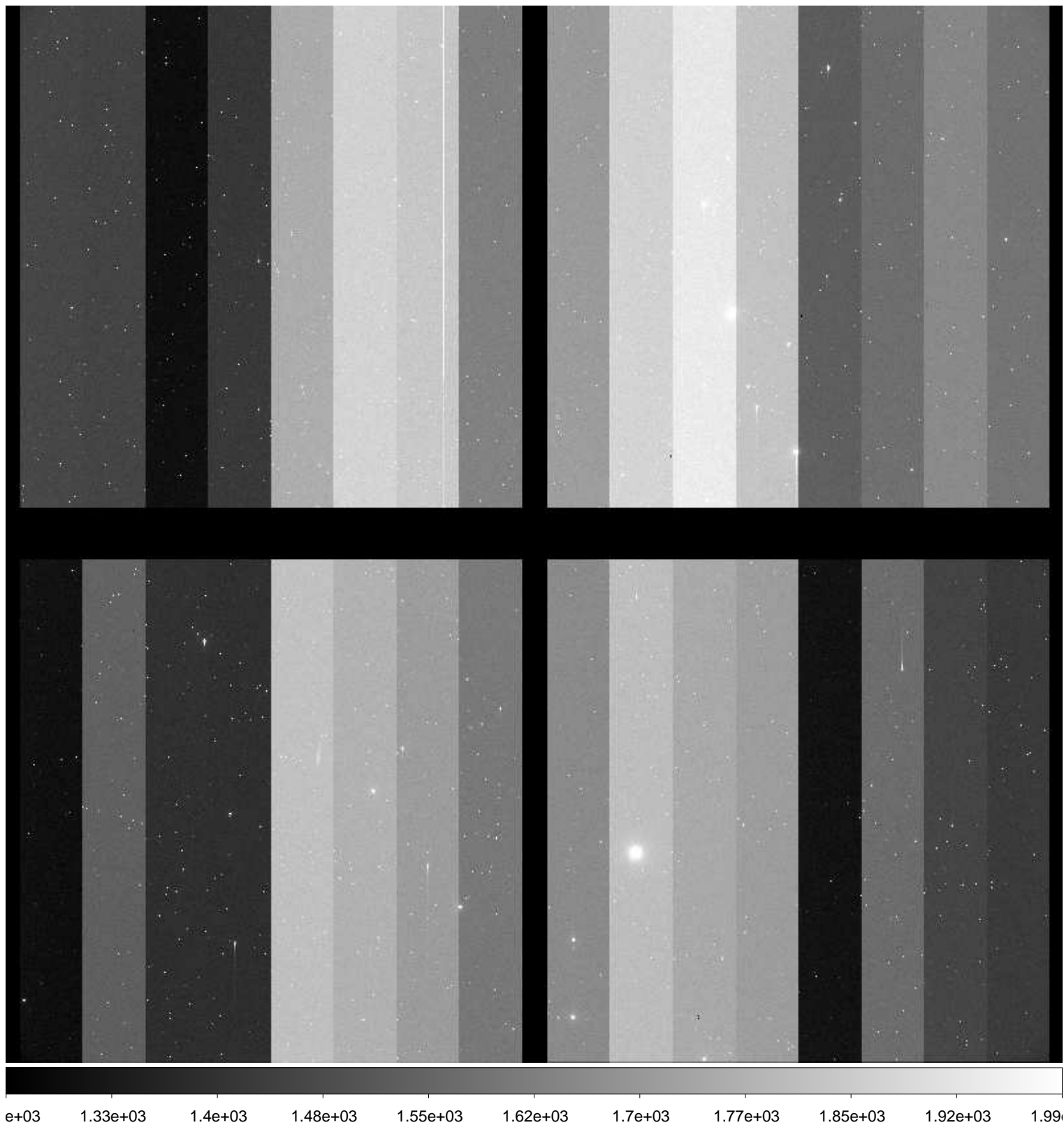

File Name : **xkmta.20161119.033804.fits** # 140 / 185 #
Project ID : SN
Image Type : OBJECT
Object Name : **N2188-1**
RA : 06:07:59.960
DEC : -33:39:59.80
Exposure Time : 60
Airmass : 1.00
Sidereal Time : 05:54:11
Filter ID : V
Observation Date : 2016-11-19T16:01:38
CCD Temperature : -103.89

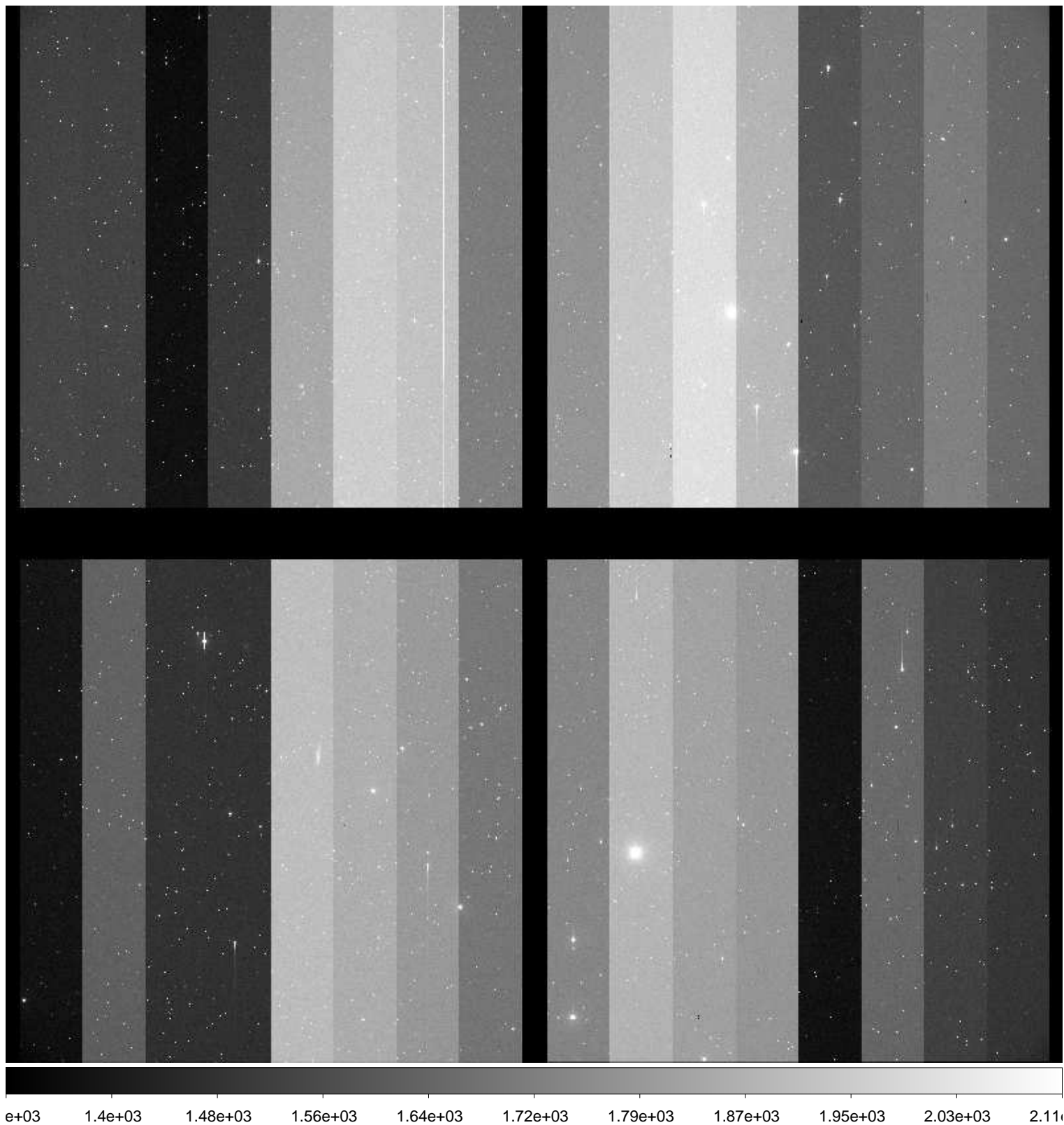

File Name : **xkmta.20161119.033805.fits** # 141 / 185 #
Project ID : SN
Image Type : OBJECT
Object Name : **N2188-1**
RA : 06:07:59.940
DEC : -33:39:59.70
Exposure Time : 60
Airmass : 1.00
Sidereal Time : 05:56:08
Filter ID : I
Observation Date : 2016-11-19T16:03:48
CCD Temperature : -103.86

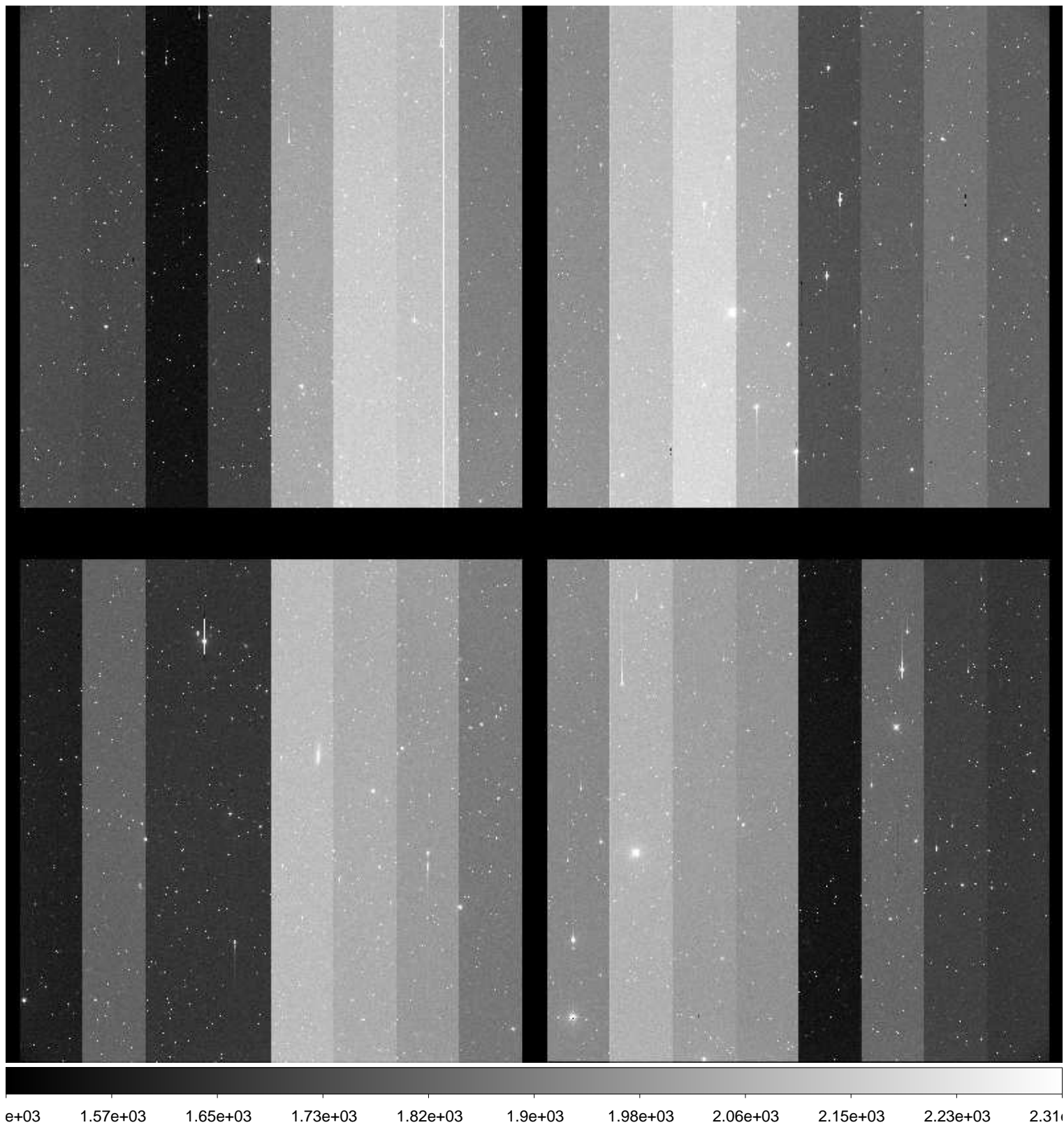

File Name : **xkmta.20161119.033806.fits** # 142 / 185 #
Project ID : SN
Image Type : OBJECT
Object Name : **N2280-1**
RA : 06:41:30.010
DEC : -26:59:59.90
Exposure Time : 60
Airmass : 1.02
Sidereal Time : 05:59:02
Filter ID : B
Observation Date : 2016-11-19T16:06:28
CCD Temperature : -103.86

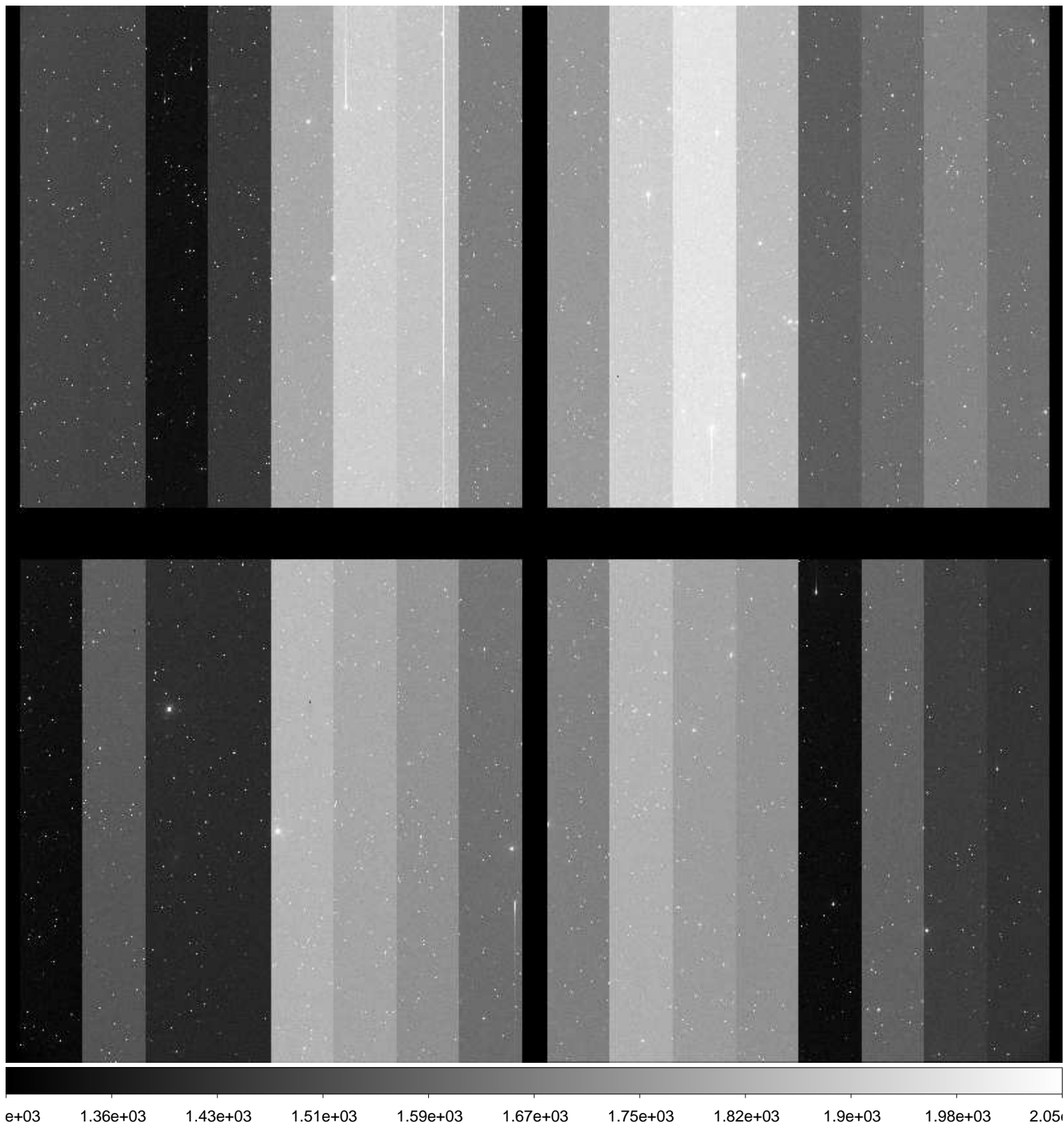

File Name : **xkmta.20161119.033807.fits** # 143 / 185 #
Project ID : SN
Image Type : OBJECT
Object Name : **N2280-1**
RA : 06:41:29.980
DEC : -26:59:59.90
Exposure Time : 60
Airmass : 1.01
Sidereal Time : 06:01:01
Filter ID : V
Observation Date : 2016-11-19T16:08:27
CCD Temperature : -103.87

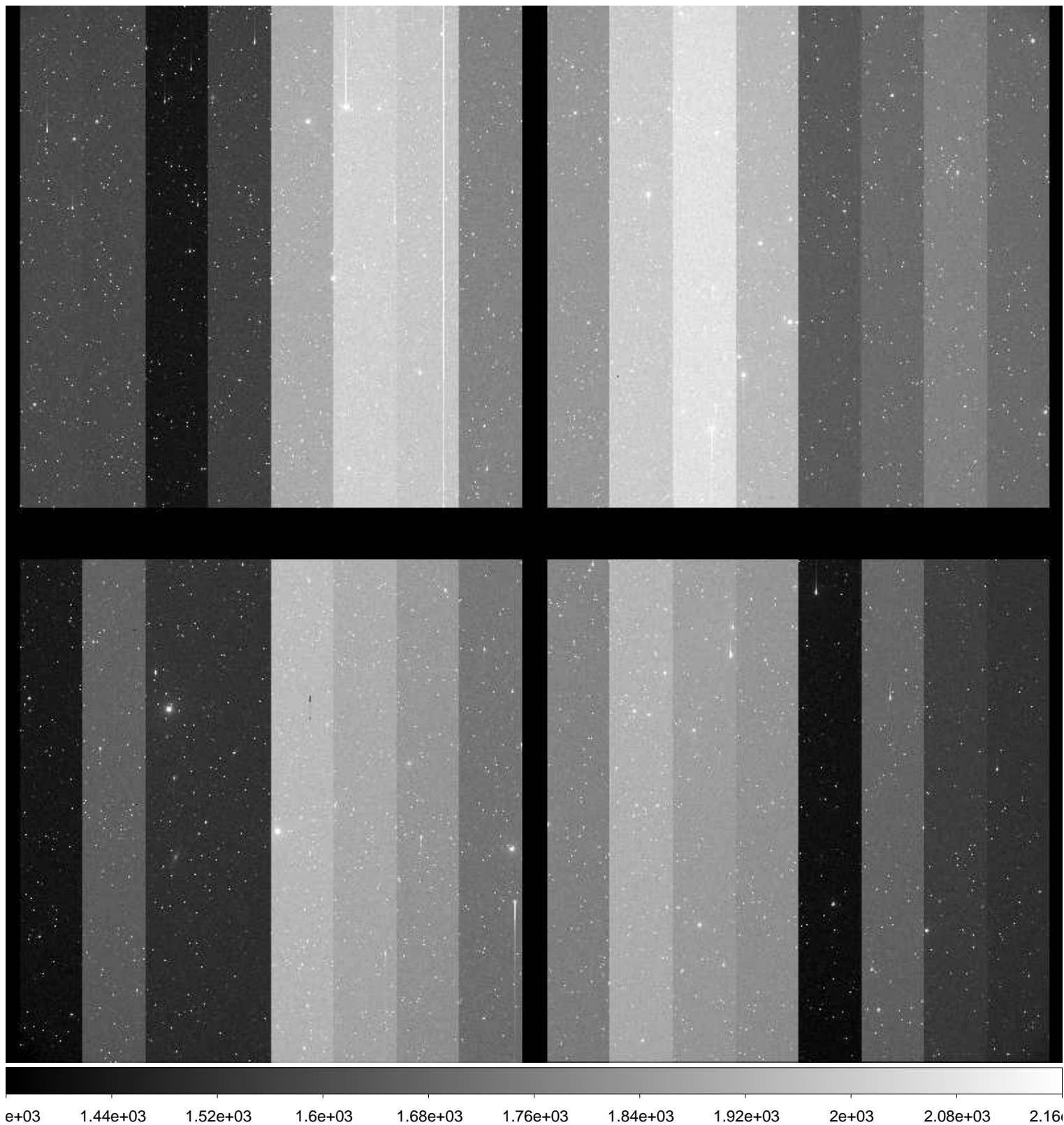

File Name : **xkmta.20161119.033808.fits** # 144 / 185 #
Project ID : SN
Image Type : OBJECT
Object Name : **N2280-1**
RA : 06:41:29.940
DEC : -27:00:00.00
Exposure Time : 60
Airmass : 1.01
Sidereal Time : 06:03:21
Filter ID : I
Observation Date : 2016-11-19T16:10:46
CCD Temperature : -103.86



File Name : **xkmta.20161119.033809.fits** # 145 / 185 #
Project ID : SN
Image Type : OBJECT
Object Name : **N2292-1**
RA : 06:45:40.020
DEC : -26:23:59.80
Exposure Time : 60
Airmass : 1.02
Sidereal Time : 06:05:30
Filter ID : B
Observation Date : 2016-11-19T16:12:56
CCD Temperature : -103.87

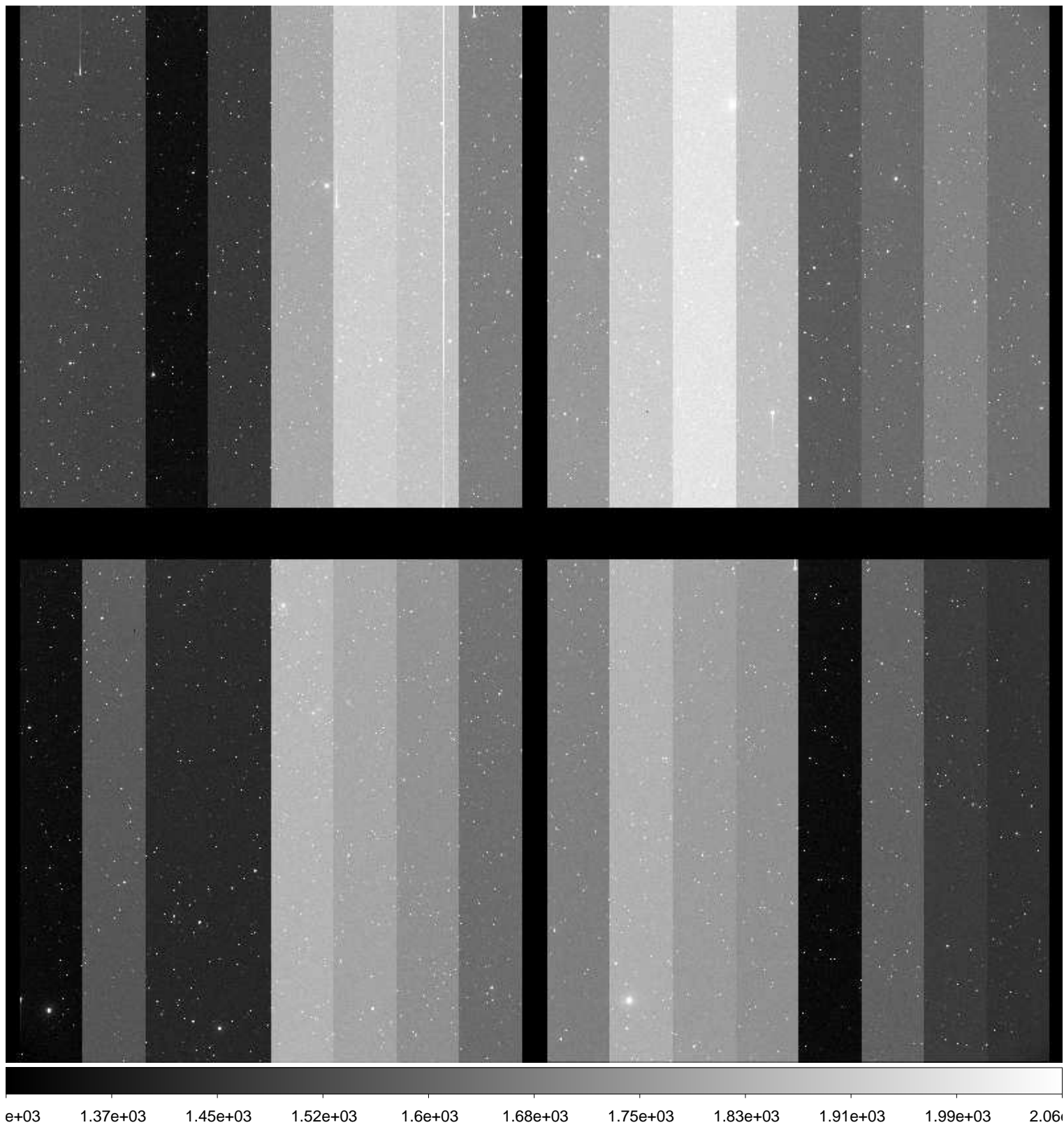

File Name : **xkmta.20161119.033810.fits** # 146 / 185 #
Project ID : SN
Image Type : OBJECT
Object Name : **N2292-1**
RA : 06:45:39.980
DEC : -26:24:00.00
Exposure Time : 60
Airmass : 1.01
Sidereal Time : 06:07:39
Filter ID : V
Observation Date : 2016-11-19T16:15:04
CCD Temperature : -103.71

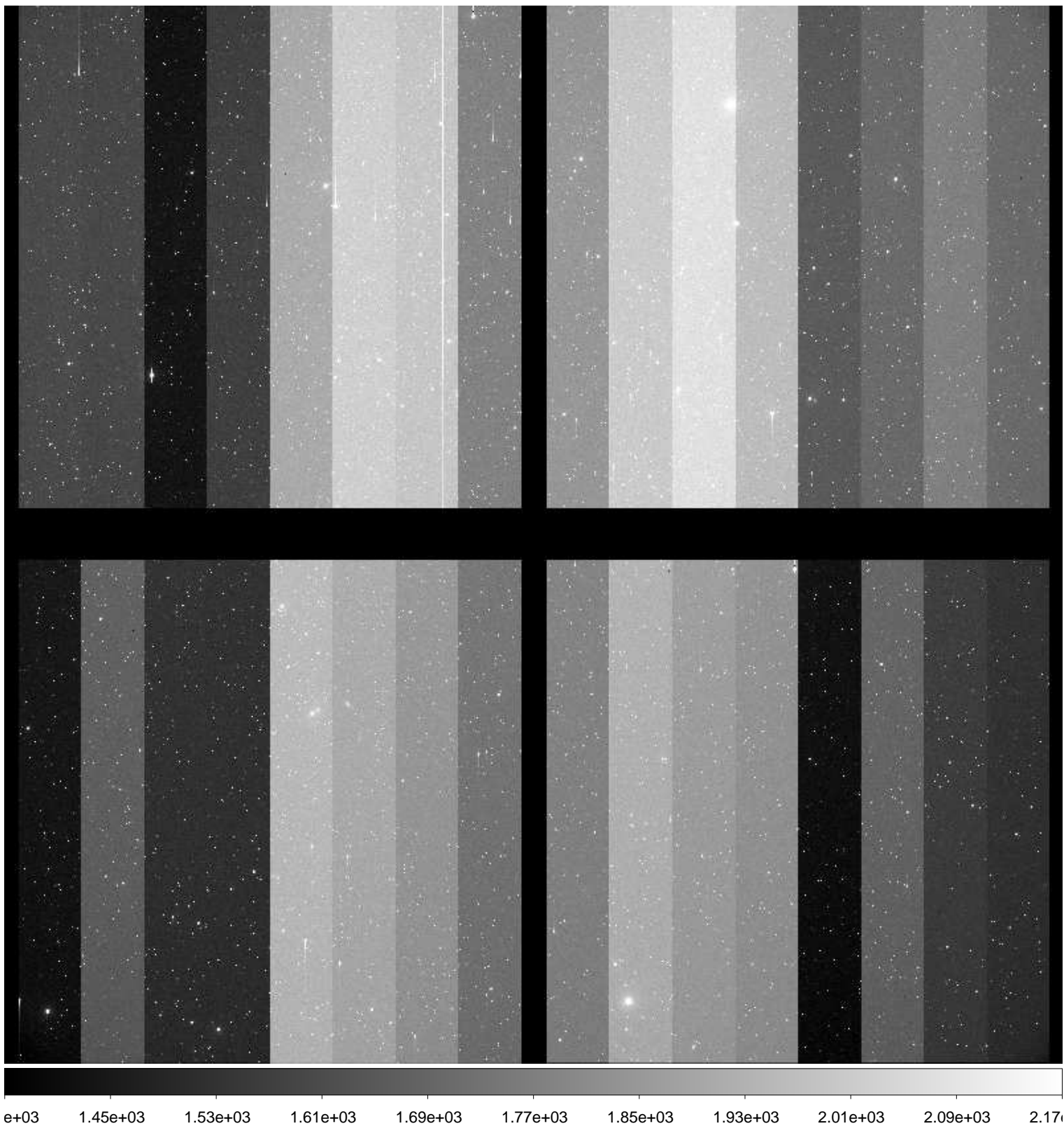

File Name : **xkmta.20161119.033811.fits** # 147 / 185 #
Project ID : SN
Image Type : OBJECT
Object Name : **N2292-1**
RA : 06:45:39.960
DEC : -26:24:00.00
Exposure Time : 60
Airmass : 1.01
Sidereal Time : 06:09:36
Filter ID : I
Observation Date : 2016-11-19T16:17:02
CCD Temperature : -103.83

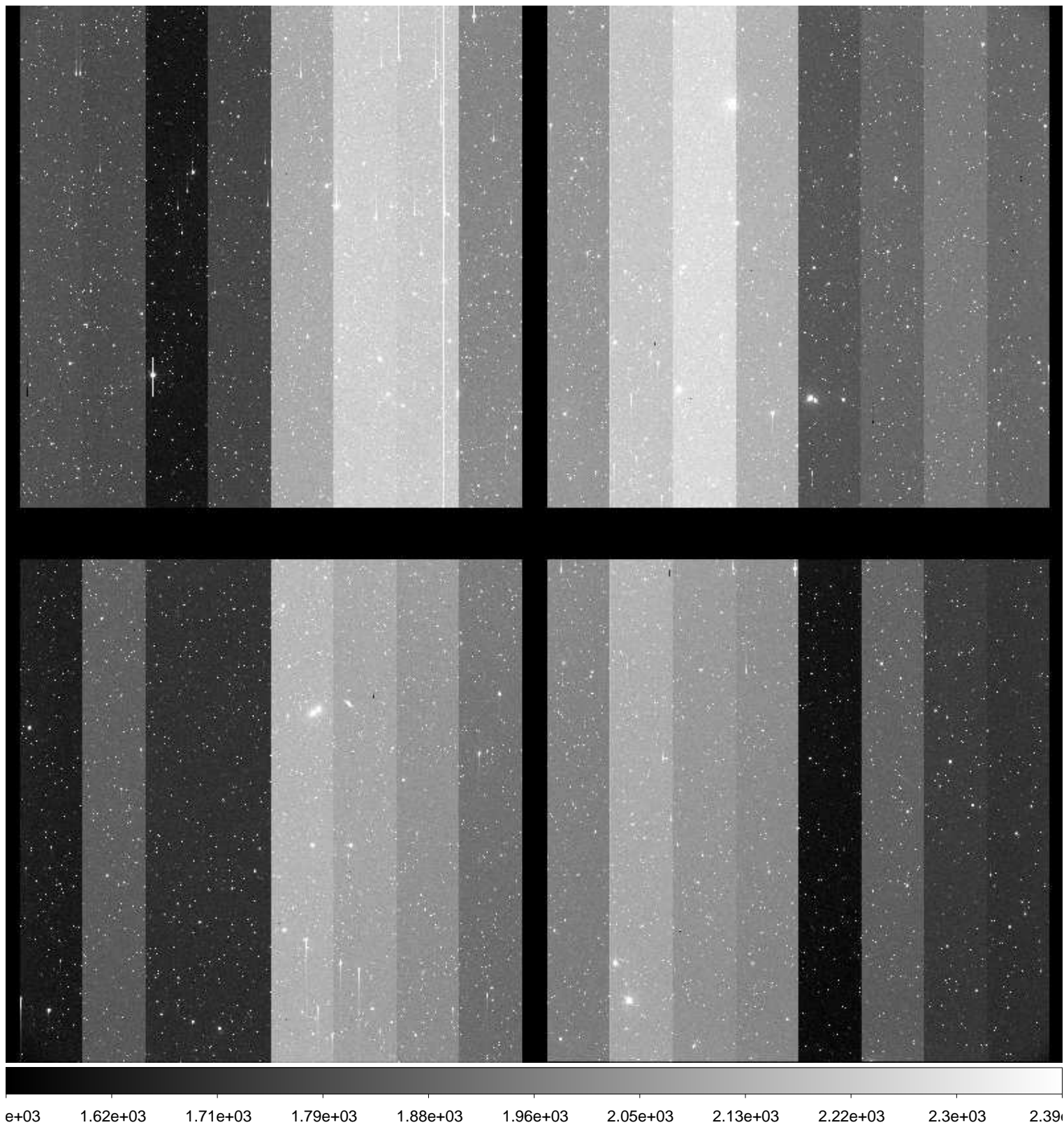

File Name : **xkmta.20161119.033812.fits** # 148 / 185 #
Project ID : SN
Image Type : OBJECT
Object Name : **N2325-1**
RA : 07:04:45.050
DEC : -29:09:59.80
Exposure Time : 60
Airmass : 1.02
Sidereal Time : 06:11:49
Filter ID : B
Observation Date : 2016-11-19T16:19:12
CCD Temperature : -103.88

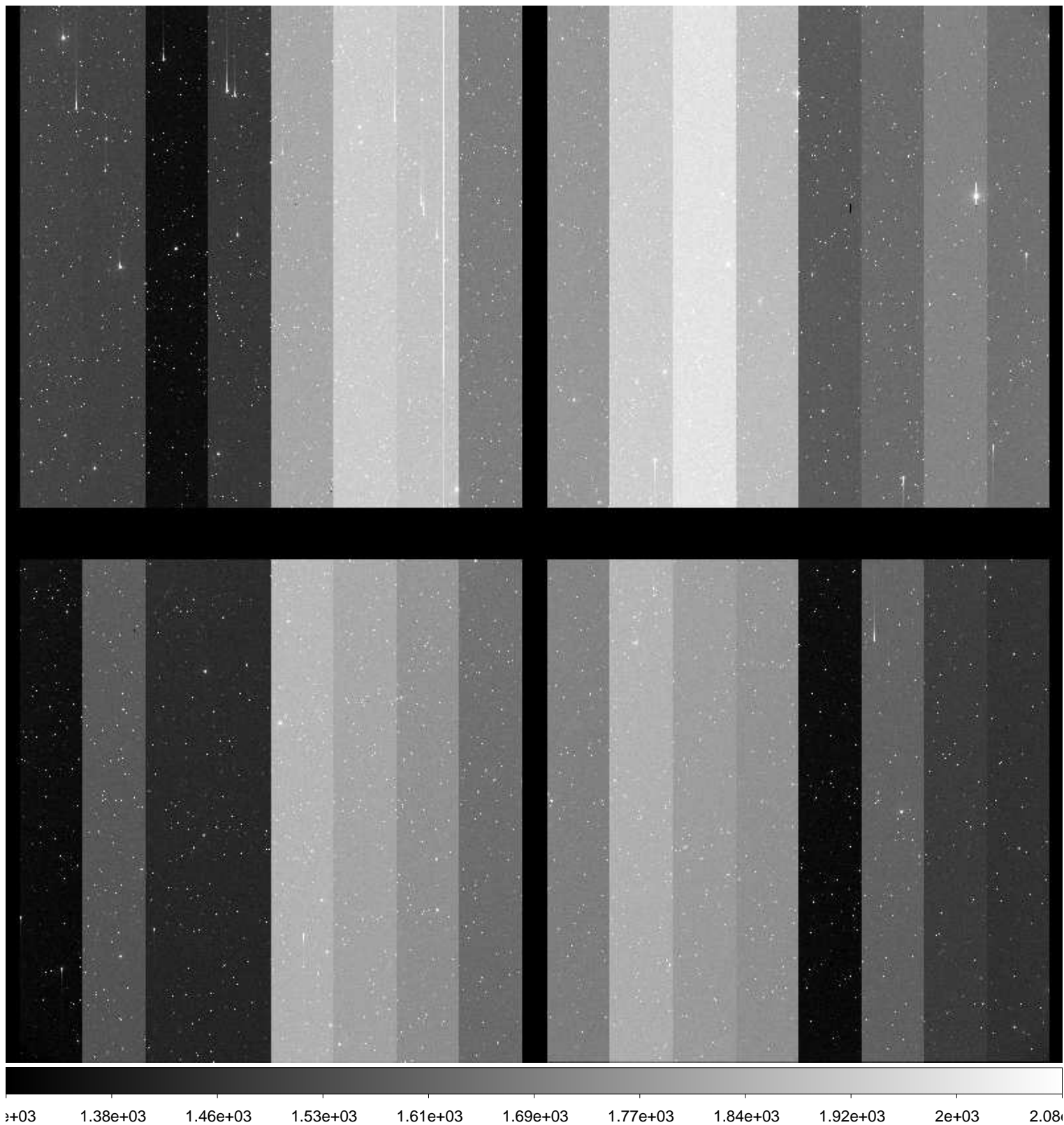

File Name : **xkmta.20161119.033813.fits** # 149 / 185 #
Project ID : SN
Image Type : OBJECT
Object Name : **N2325-1**
RA : 07:04:44.990
DEC : -29:09:59.90
Exposure Time : 60
Airmass : 1.02
Sidereal Time : 06:13:48
Filter ID : V
Observation Date : 2016-11-19T16:21:24
CCD Temperature : -103.87

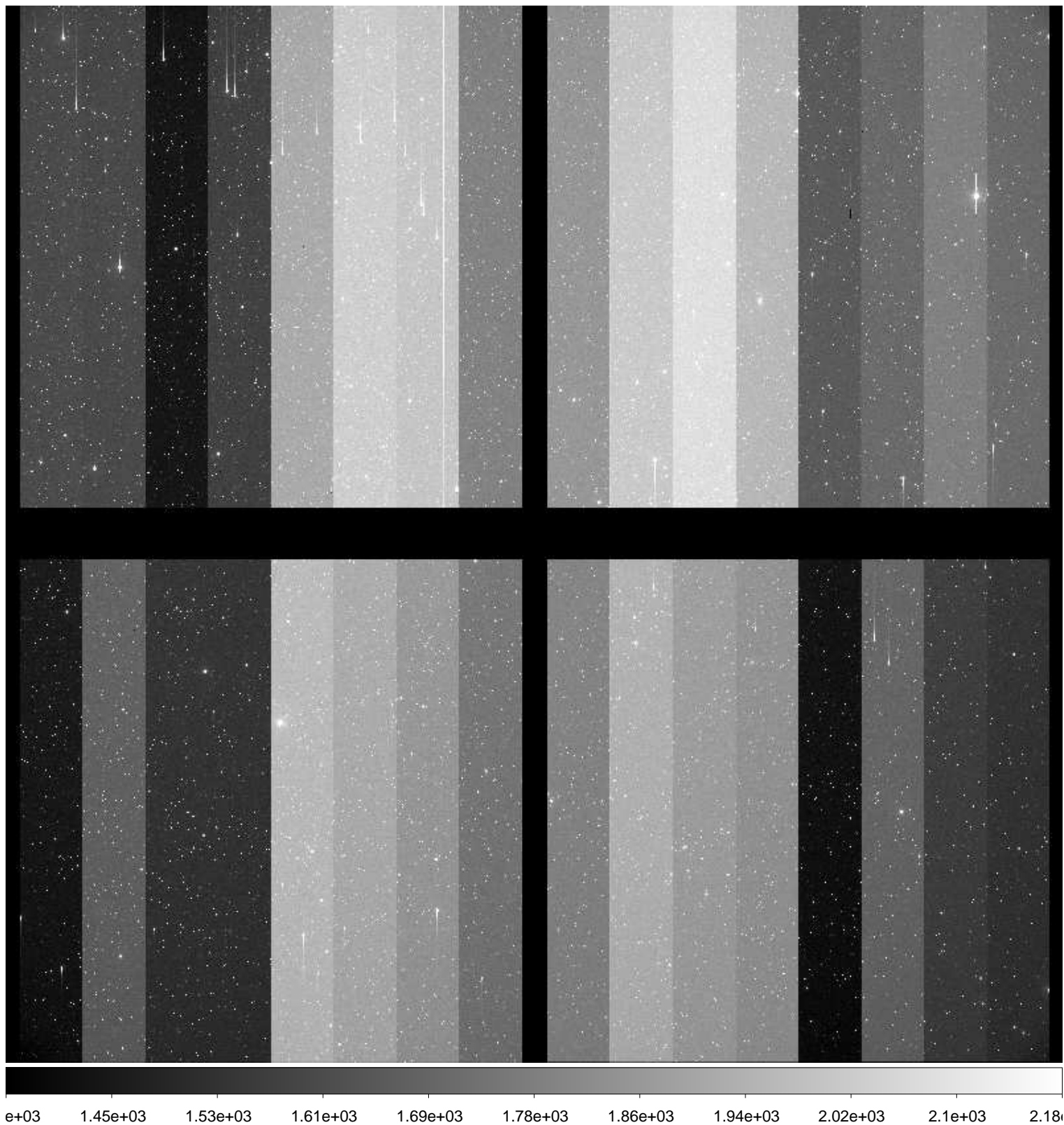

File Name : **xkmta.20161119.033814.fits** # 150 / 185 #
Project ID : SN
Image Type : OBJECT
Object Name : **N2325-1**
RA : 07:04:44.950
DEC : -29:10:00.00
Exposure Time : 60
Airmass : 1.02
Sidereal Time : 06:16:09
Filter ID : I
Observation Date : 2016-11-19T16:23:45
CCD Temperature : -103.88

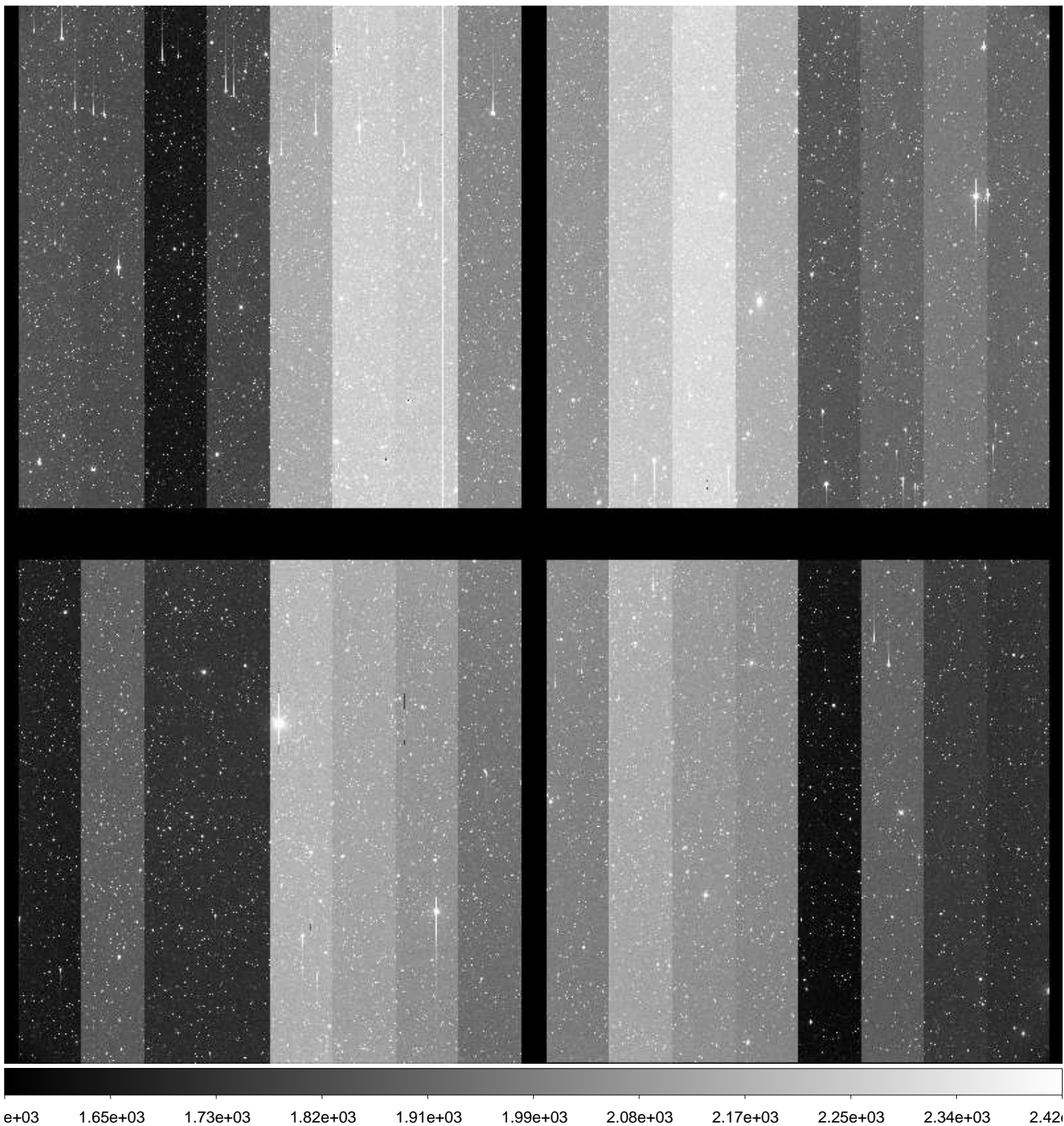

File Name : **xkmta.20161119.033815.fits** # 151 / 185 #
Project ID : SN
Image Type : OBJECT
Object Name : **N2283-1**
RA : 06:43:50.020
DEC : -18:39:59.90
Exposure Time : 60
Airmass : 1.03
Sidereal Time : 06:18:53
Filter ID : B
Observation Date : 2016-11-19T16:26:15
CCD Temperature : -103.89

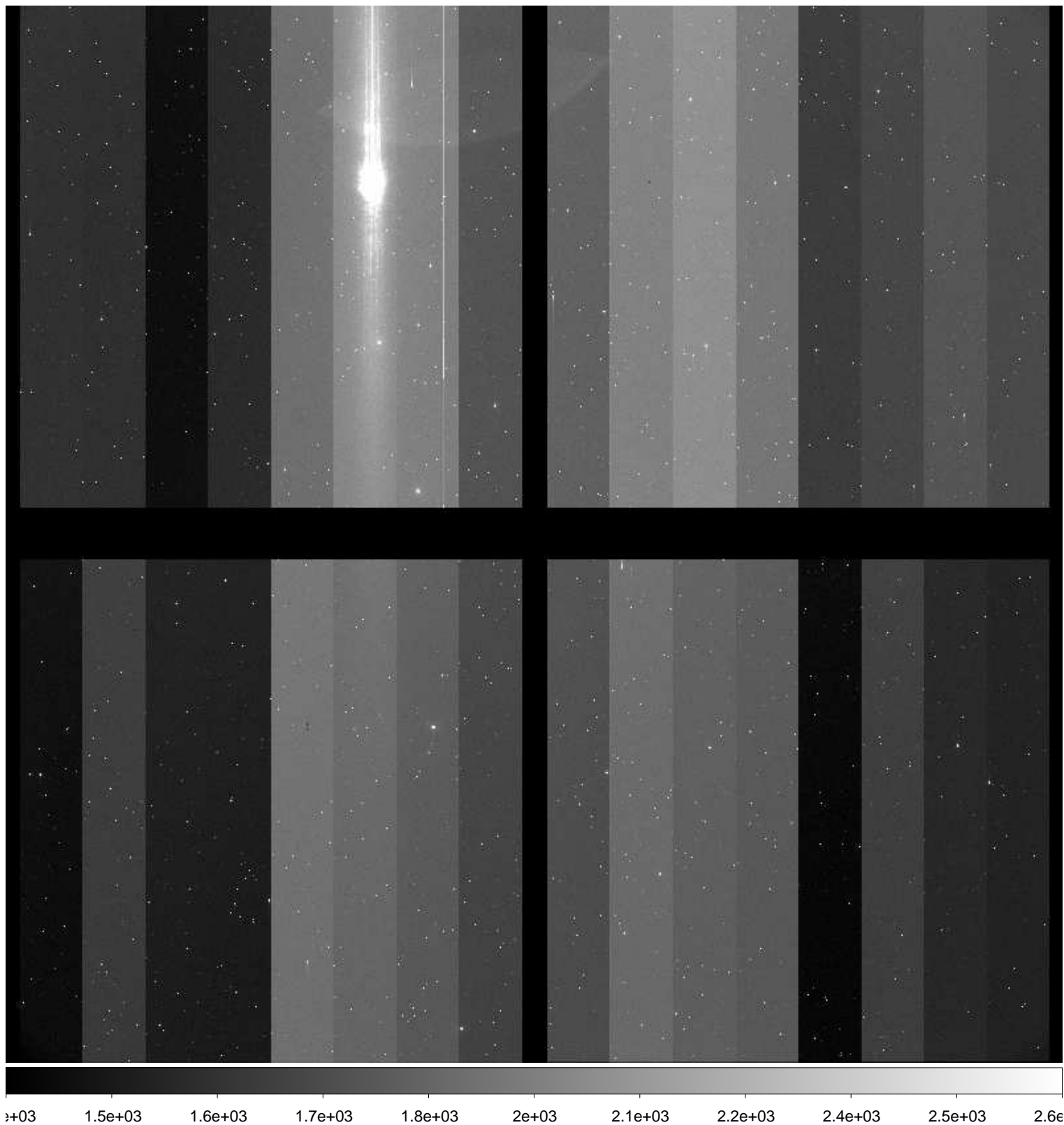

File Name : **xkmta.20161119.033816.fits** # 152 / 185 #
Project ID : SN
Image Type : OBJECT
Object Name : **N2283-1**
RA : 06:43:49.980
DEC : -18:40:00.00
Exposure Time : 60
Airmass : 1.03
Sidereal Time : 06:21:01
Filter ID : V
Observation Date : 2016-11-19T16:28:23
CCD Temperature : -103.91

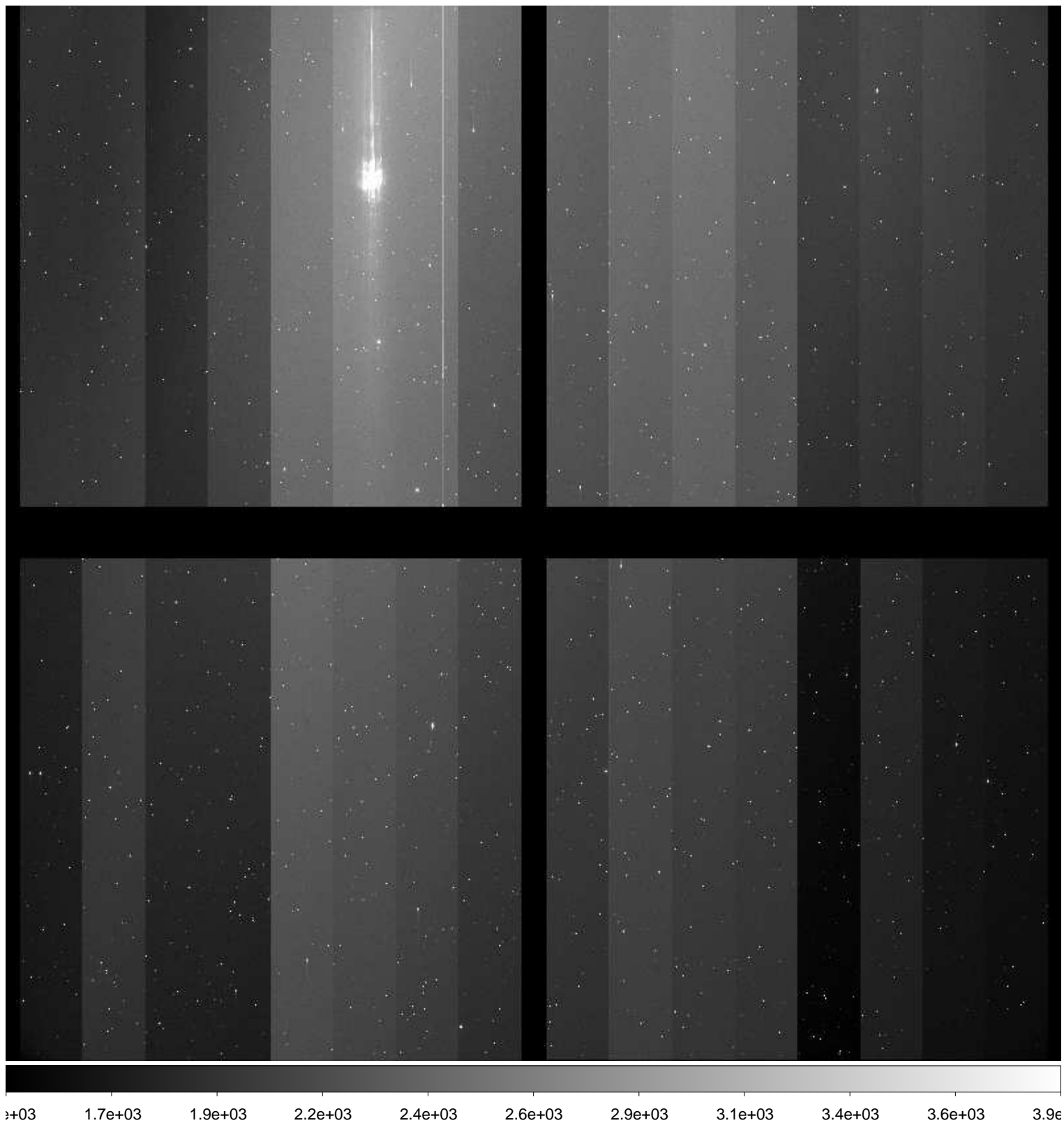

File Name : **xkmta.20161119.033817.fits** # 153 / 185 #
Project ID : SN
Image Type : OBJECT
Object Name : **N2283-1**
RA : 06:43:49.960
DEC : -18:30:00.00
Exposure Time : 60
Airmass : 1.03
Sidereal Time : 06:22:59
Filter ID : I
Observation Date : 2016-11-19T16:30:22
CCD Temperature : -103.91

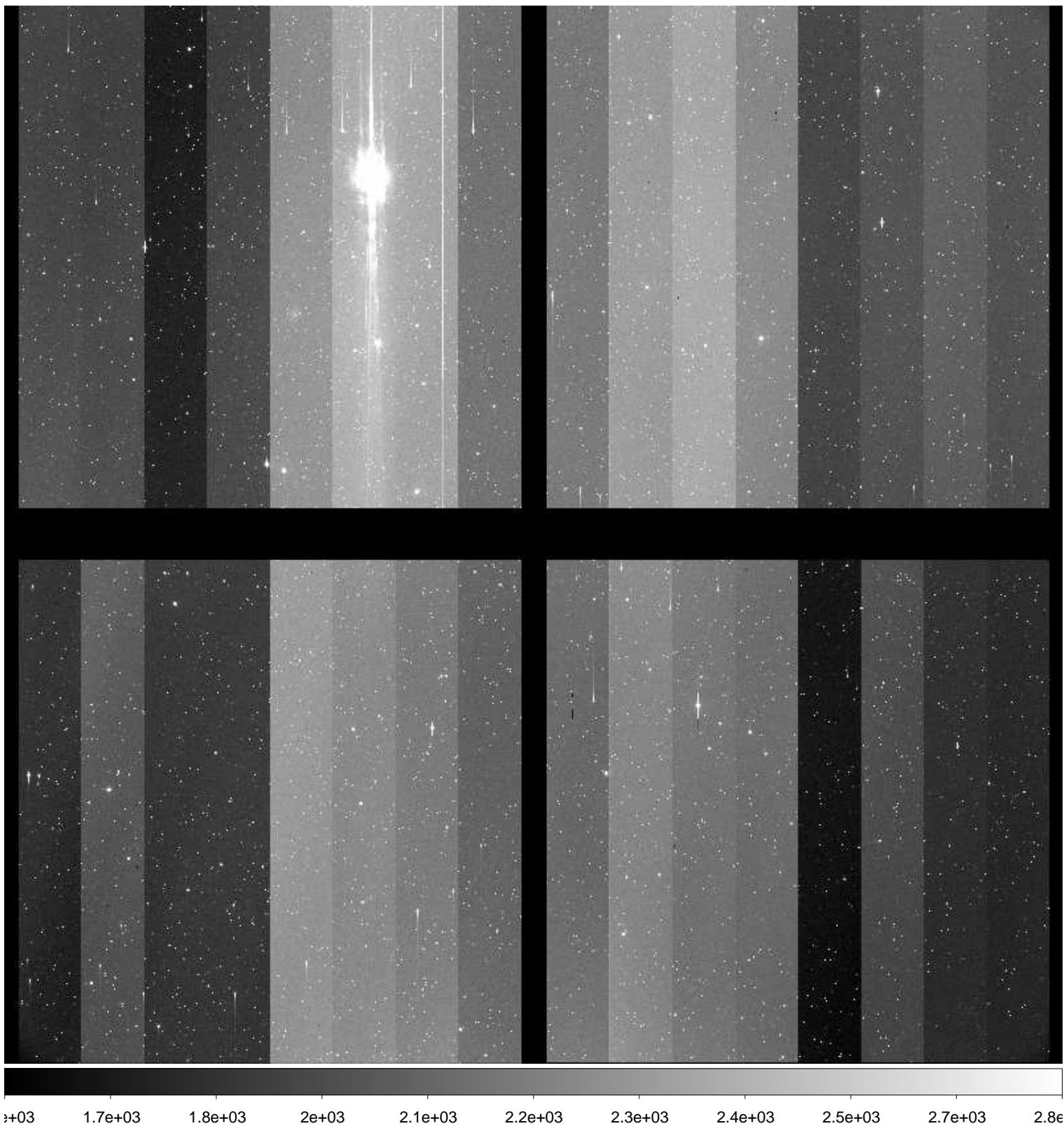

File Name : **xkmta.20161119.033818.fits** # 154 / 185 #
Project ID : SN
Image Type : OBJECT
Object Name : **CGMW1-1**
RA : 06:36:00.010
DEC : -15:29:50.30
Exposure Time : 60
Airmass : 1.04
Sidereal Time : 06:25:44
Filter ID : B
Observation Date : 2016-11-19T16:33:06
CCD Temperature : -103.9

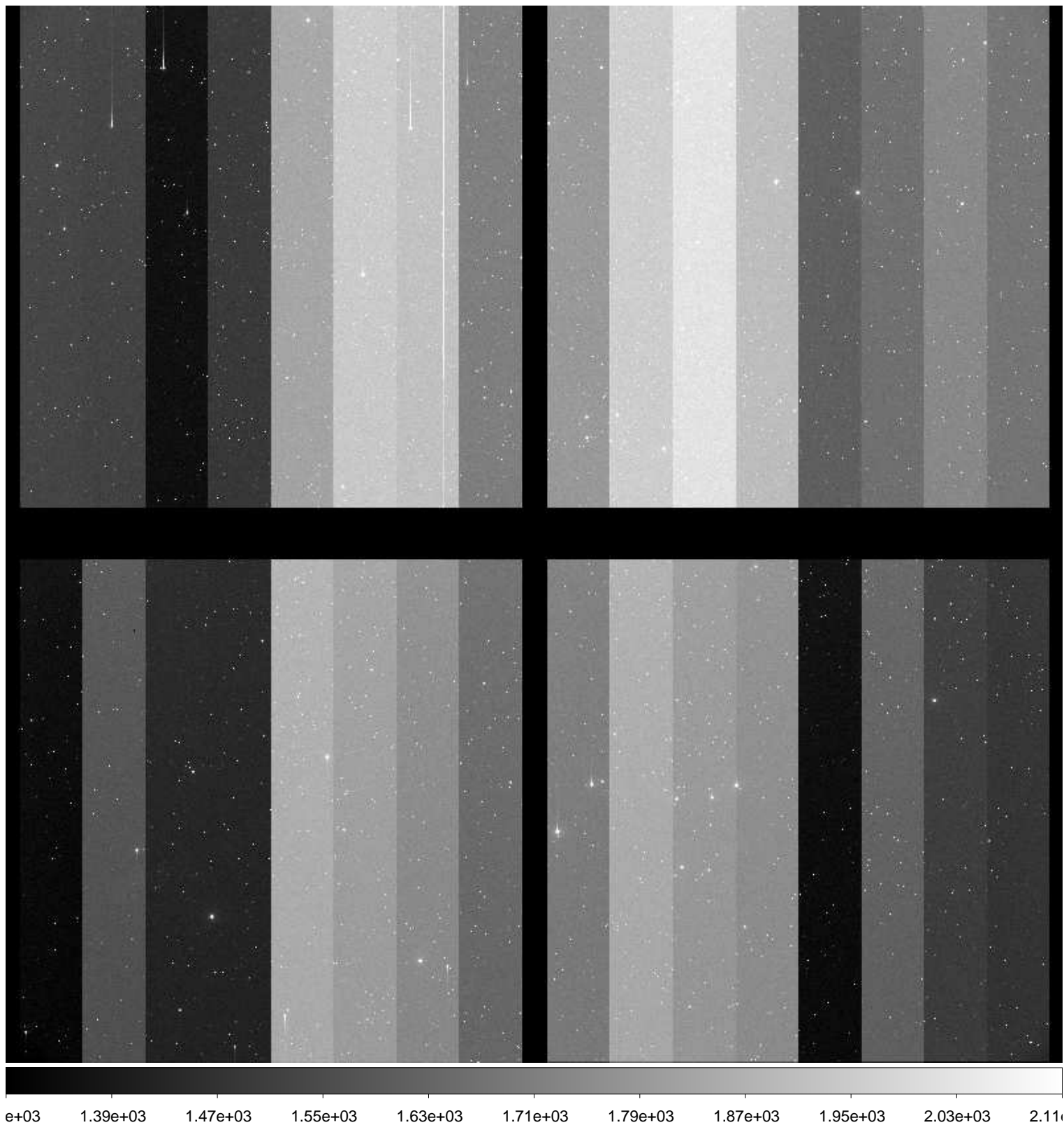

File Name : **xkmta.20161119.033819.fits** # 155 / 185 #
Project ID : SN
Image Type : OBJECT
Object Name : **CGMW1-1**
RA : 06:35:59.990
DEC : -15:29:58.70
Exposure Time : 60
Airmass : 1.04
Sidereal Time : 06:27:43
Filter ID : V
Observation Date : 2016-11-19T16:35:03
CCD Temperature : -103.92

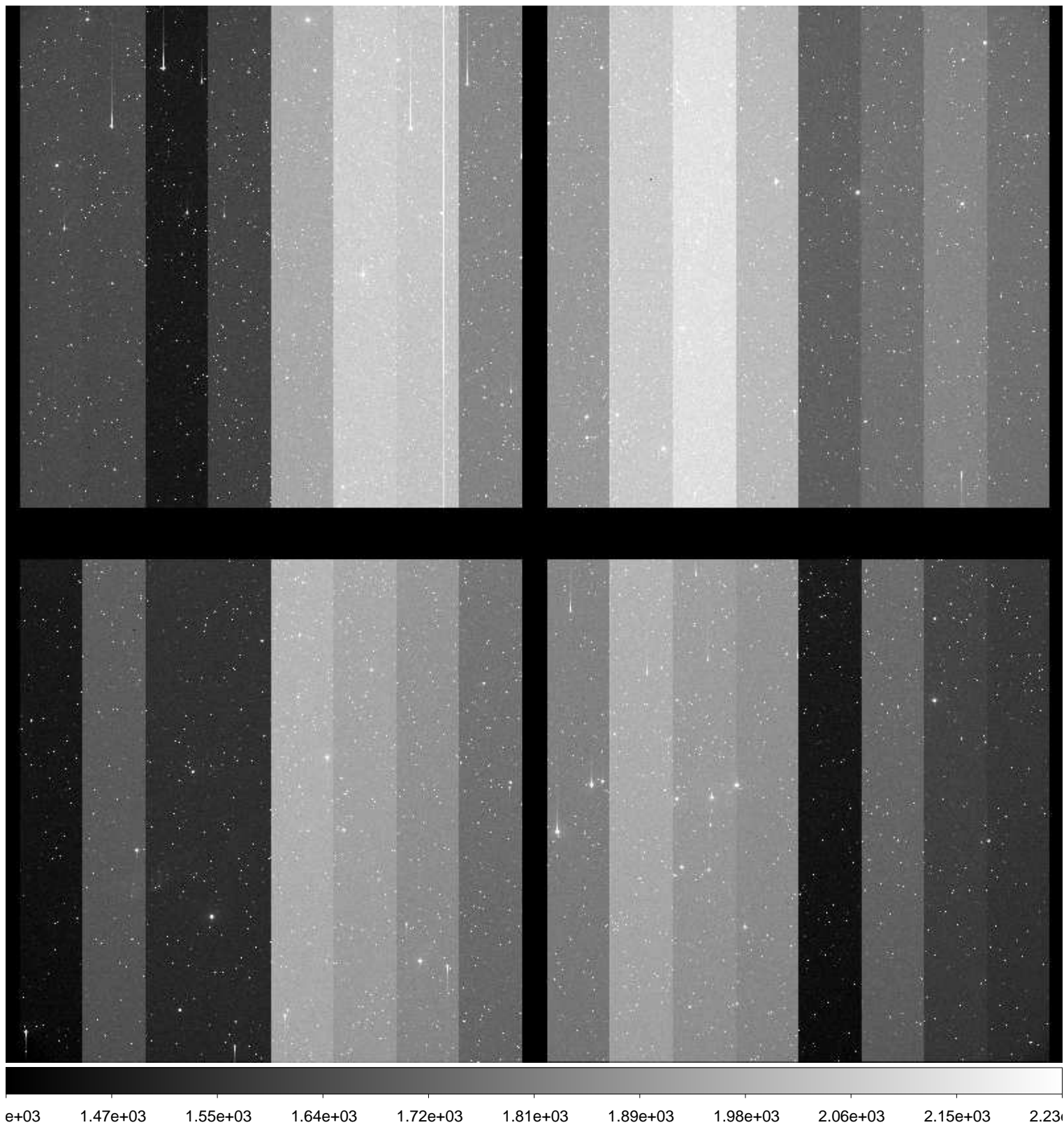

File Name : **xkmta.20161119.033820.fits** # 156 / 185 #
Project ID : SN
Image Type : OBJECT
Object Name : **CGMW1-1**
RA : 06:35:59.970
DEC : -15:29:58.60
Exposure Time : 60
Airmass : 1.04
Sidereal Time : 06:29:39
Filter ID : I
Observation Date : 2016-11-19T16:37:00
CCD Temperature : -103.9

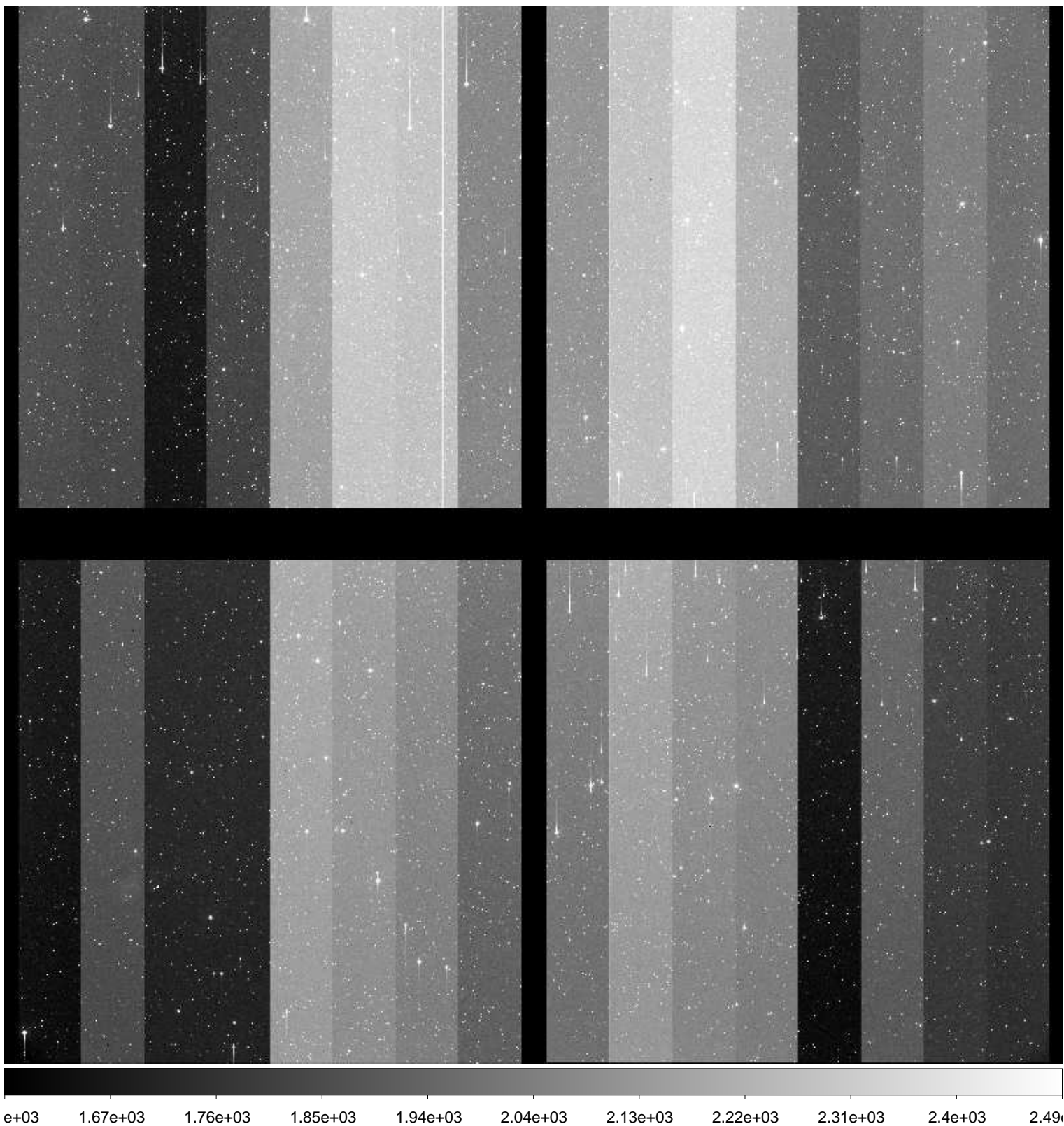

File Name : **xkmta.20161119.033821.fits** # 157 / 185 #
Project ID : SN
Image Type : OBJECT
Object Name : **E489-1**
RA : 06:17:00.020
DEC : -24:09:59.70
Exposure Time : 60
Airmass : 1.01
Sidereal Time : 06:31:47
Filter ID : B
Observation Date : 2016-11-19T16:39:08
CCD Temperature : -103.92

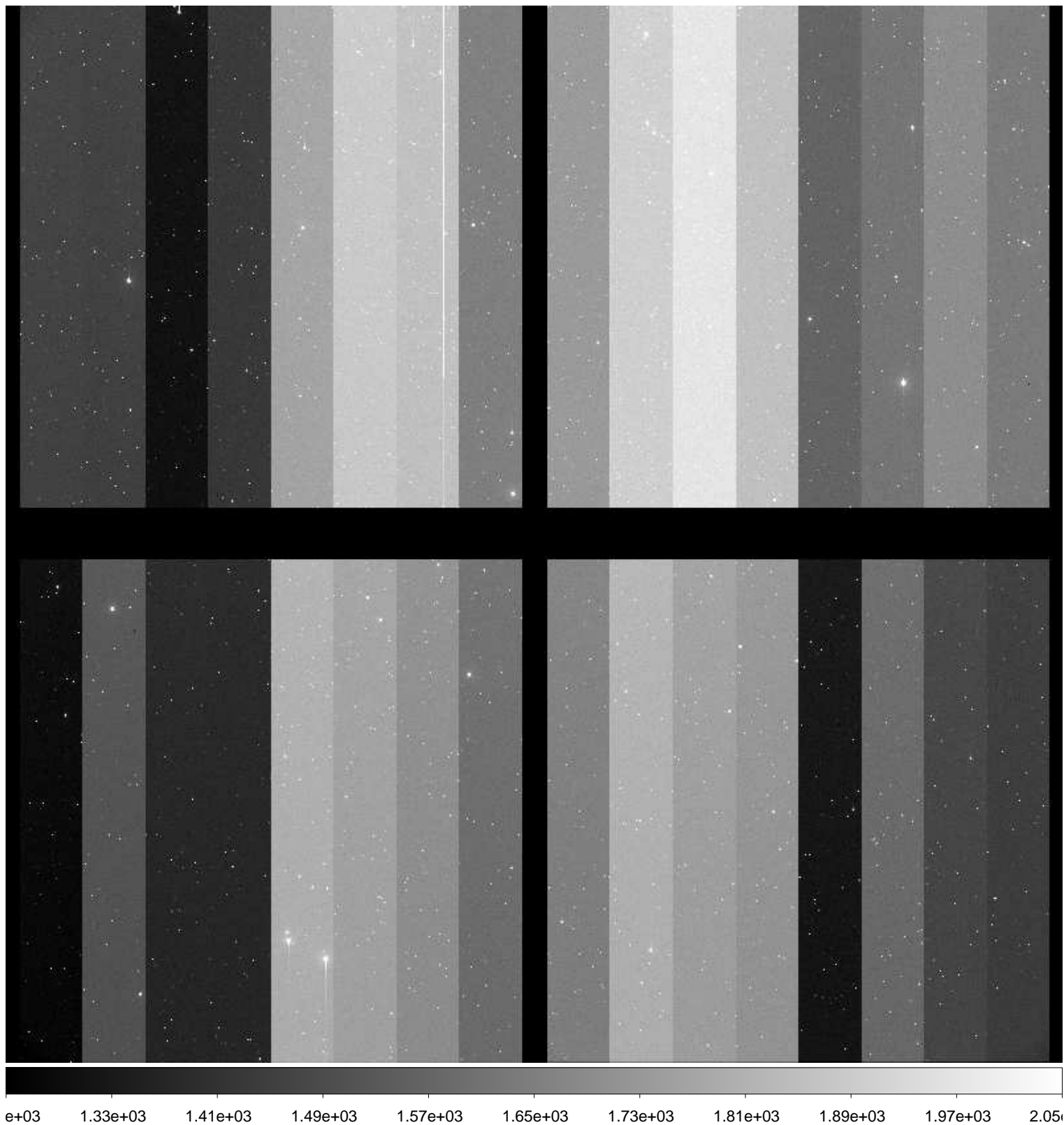

File Name : **xkmta.20161119.033822.fits** # 158 / 185 #
Project ID : SN
Image Type : OBJECT
Object Name : **E489-1**
RA : 06:16:59.980
DEC : -24:09:59.80
Exposure Time : 60
Airmass : 1.01
Sidereal Time : 06:33:51
Filter ID : V
Observation Date : 2016-11-19T16:41:11
CCD Temperature : -103.92

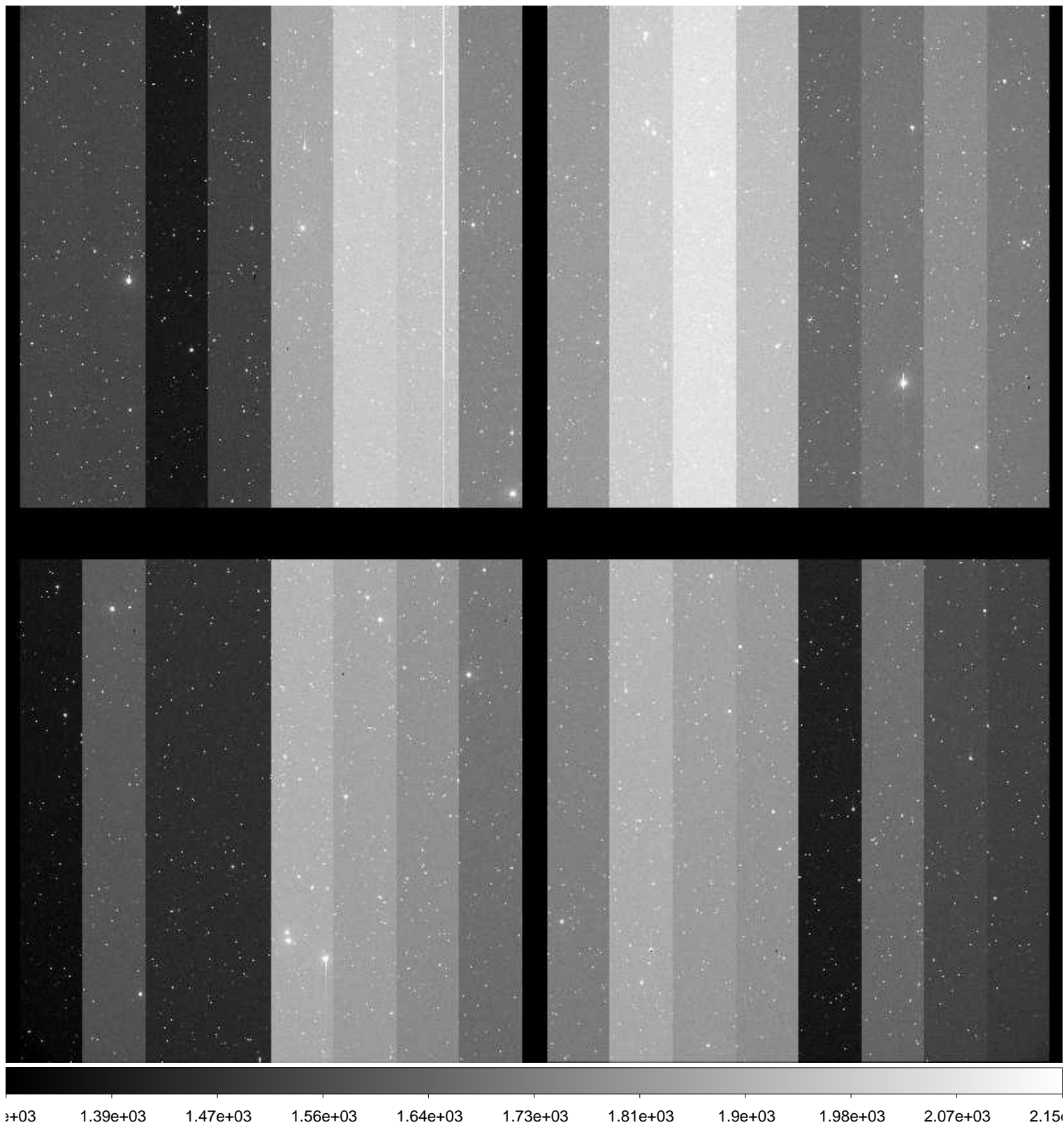

File Name : **xkmta.20161119.033823.fits** # 159 / 185 #
Project ID : SN
Image Type : OBJECT
Object Name : **E489-1**
RA : 06:16:59.950
DEC : -24:09:59.80
Exposure Time : 60
Airmass : 1.01
Sidereal Time : 06:35:56
Filter ID : I
Observation Date : 2016-11-19T16:43:16
CCD Temperature : -103.9

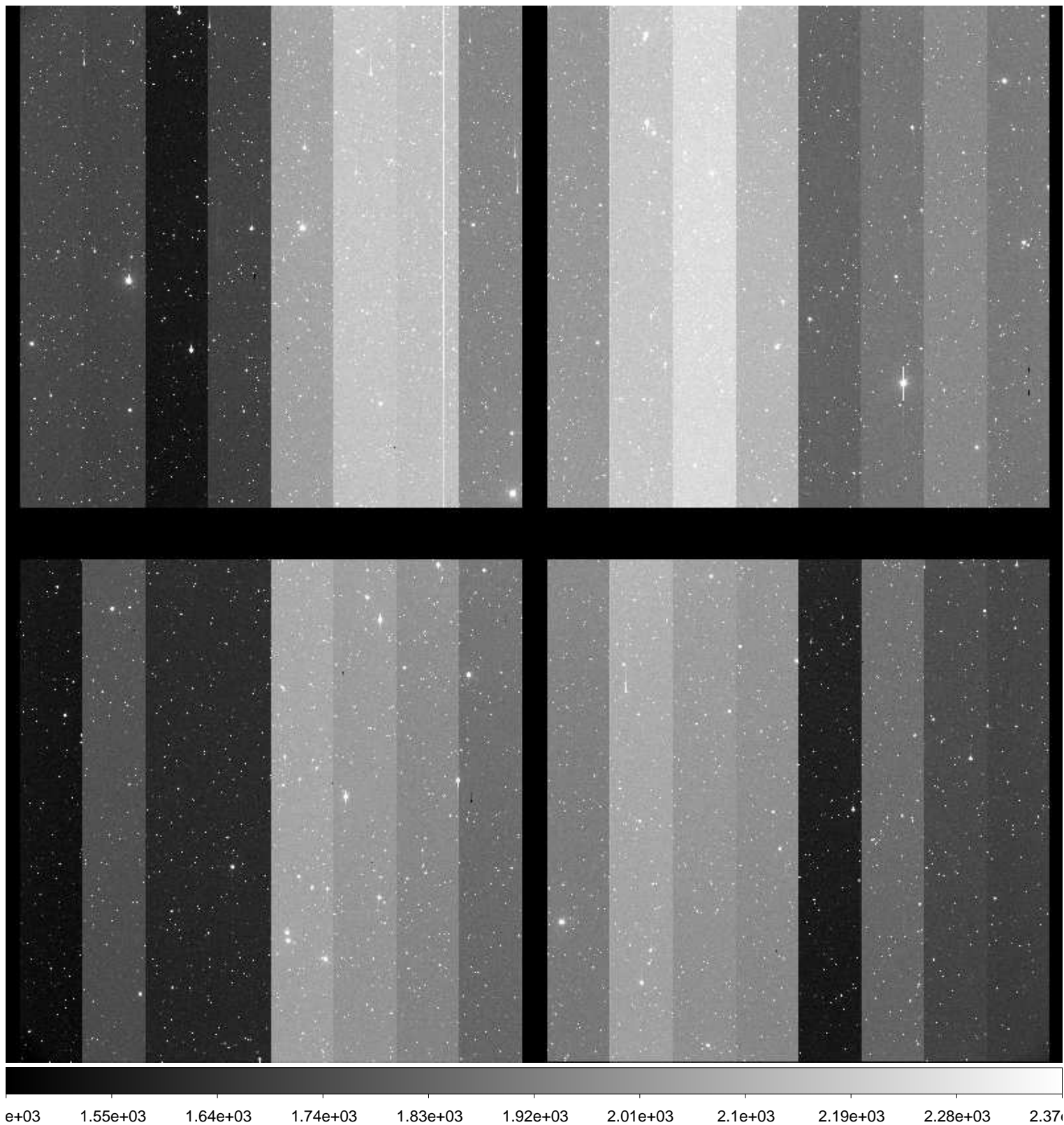

File Name : **xkmta.20161119.033824.fits** # 160 / 185 #
Project ID : SN
Image Type : OBJECT
Object Name : **N2207-9**
RA : 06:14:34.010
DEC : -22:06:59.90
Exposure Time : 60
Airmass : 1.02
Sidereal Time : 06:38:45
Filter ID : B
Observation Date : 2016-11-19T16:46:05
CCD Temperature : -103.89

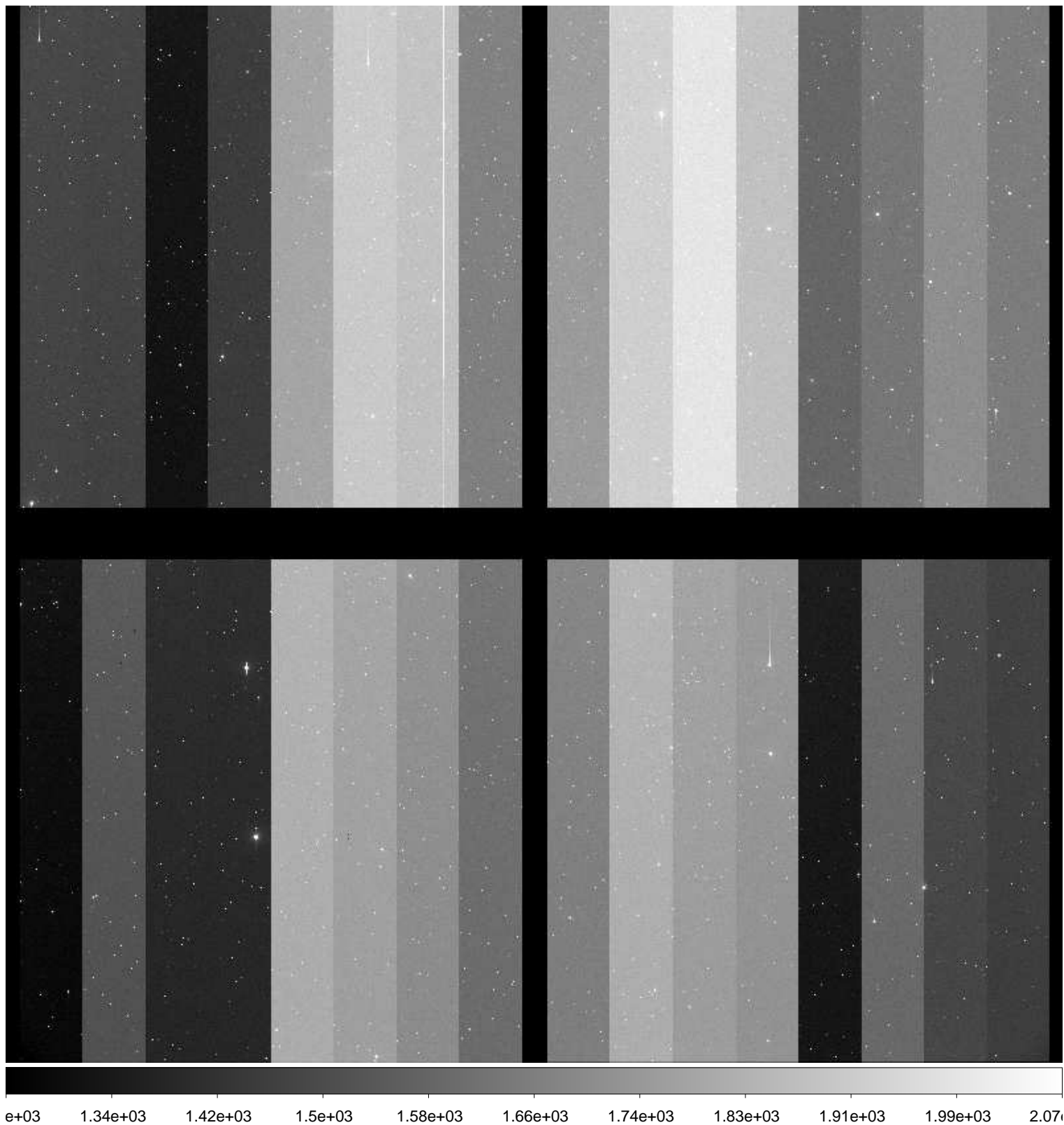

File Name : **xkmta.20161119.033825.fits** # 161 / 185 #
Project ID : SN
Image Type : OBJECT
Object Name : **N2207-9**
RA : 06:14:33.970
DEC : -22:06:59.80
Exposure Time : 60
Airmass : 1.02
Sidereal Time : 06:40:50
Filter ID : V
Observation Date : 2016-11-19T16:48:22
CCD Temperature : -103.83

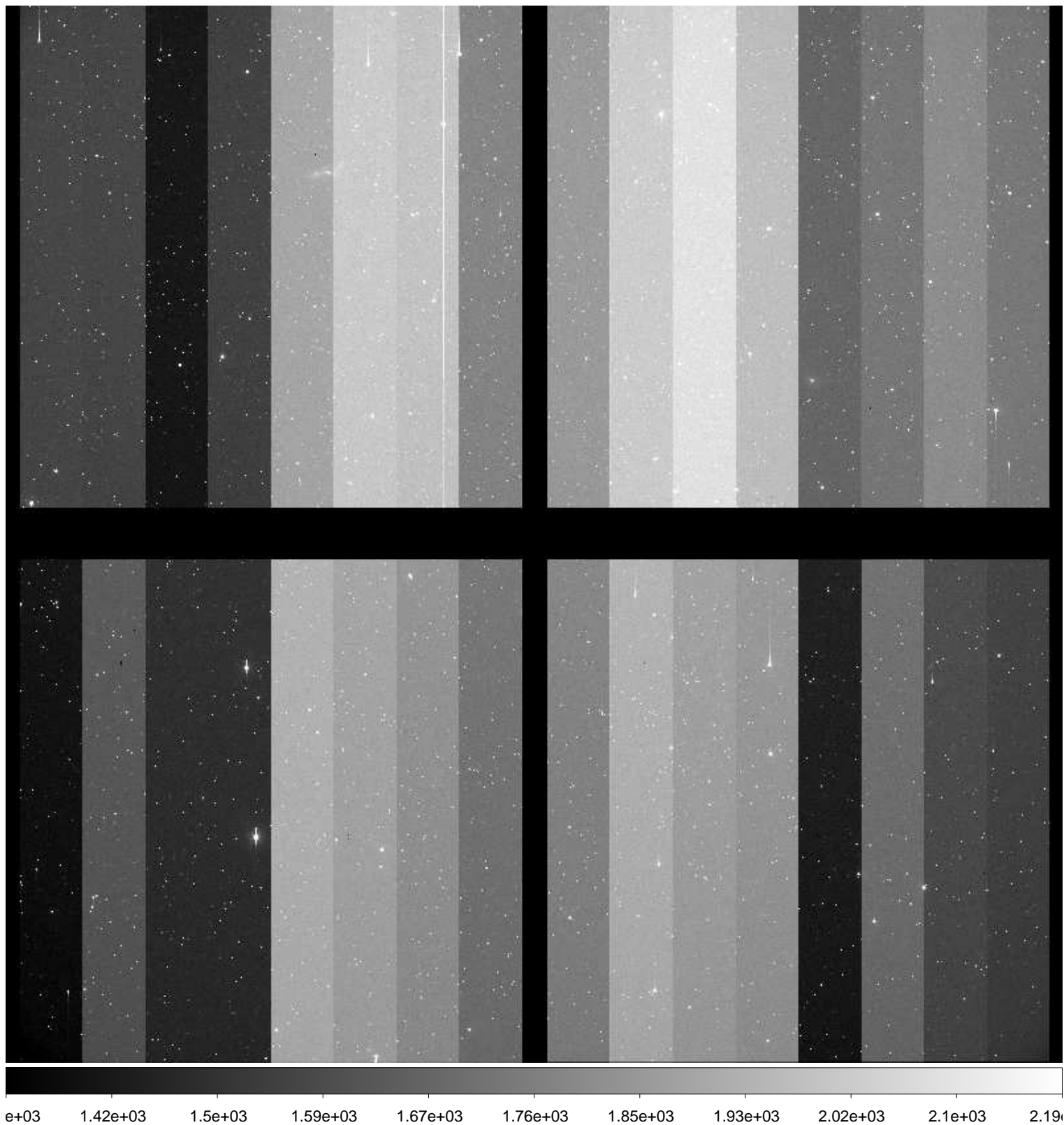

File Name : **xkmta.20161119.033826.fits** # 162 / 185 #
Project ID : SN
Image Type : OBJECT
Object Name : **N2207-9**
RA : 06:14:33.960
DEC : -22:06:59.80
Exposure Time : 60
Airmass : 1.02
Sidereal Time : 06:43:12
Filter ID : I
Observation Date : 2016-11-19T16:50:31
CCD Temperature : -103.88

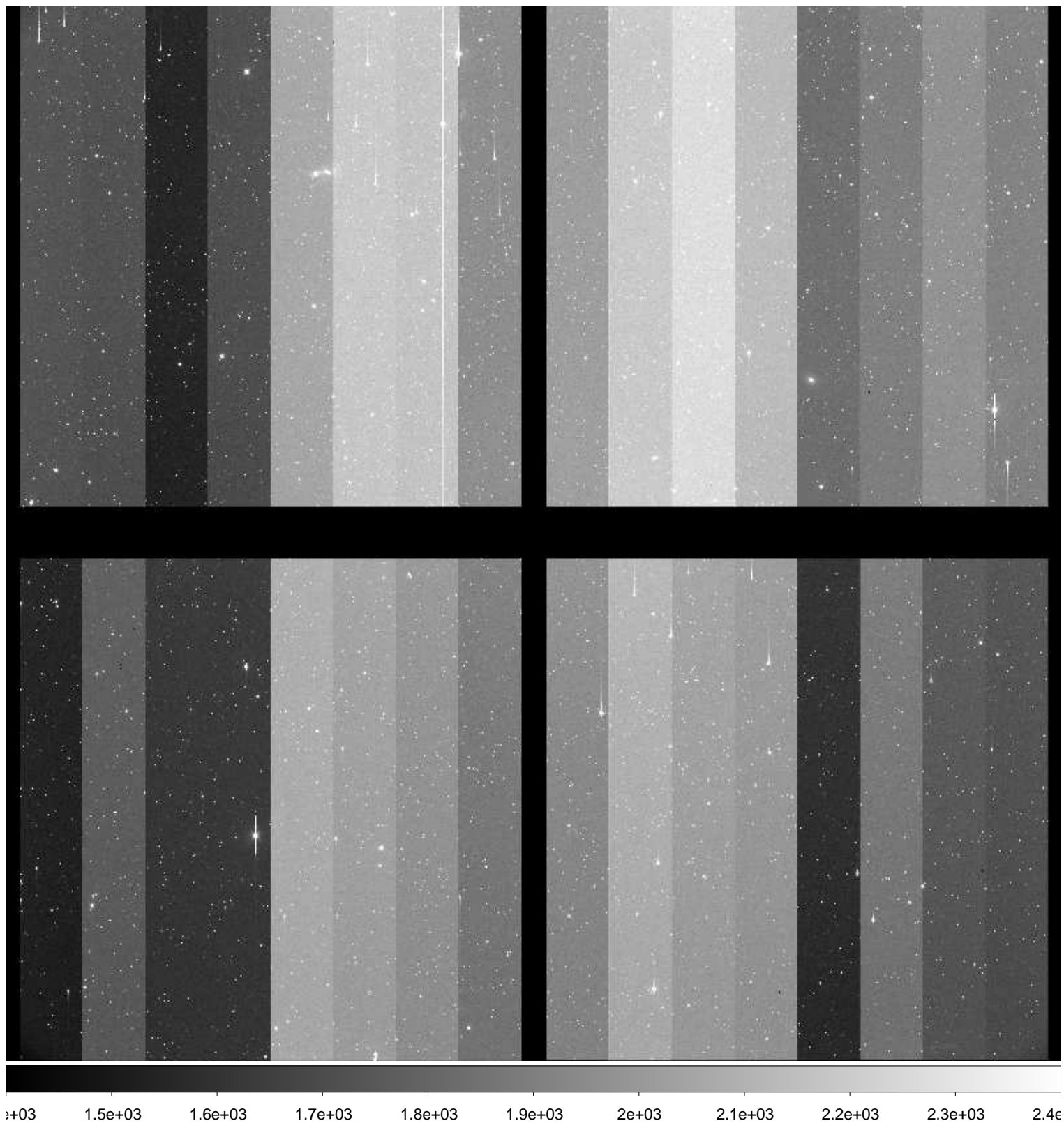

File Name : **xkmta.20161119.033827.fits** # 163 / 185 #
Project ID : SN
Image Type : OBJECT
Object Name : **N2223-1**
RA : 06:22:30.000
DEC : -22:21:04.90
Exposure Time : 60
Airmass : 1.02
Sidereal Time : 06:45:22
Filter ID : B
Observation Date : 2016-11-19T16:52:41
CCD Temperature : -103.88

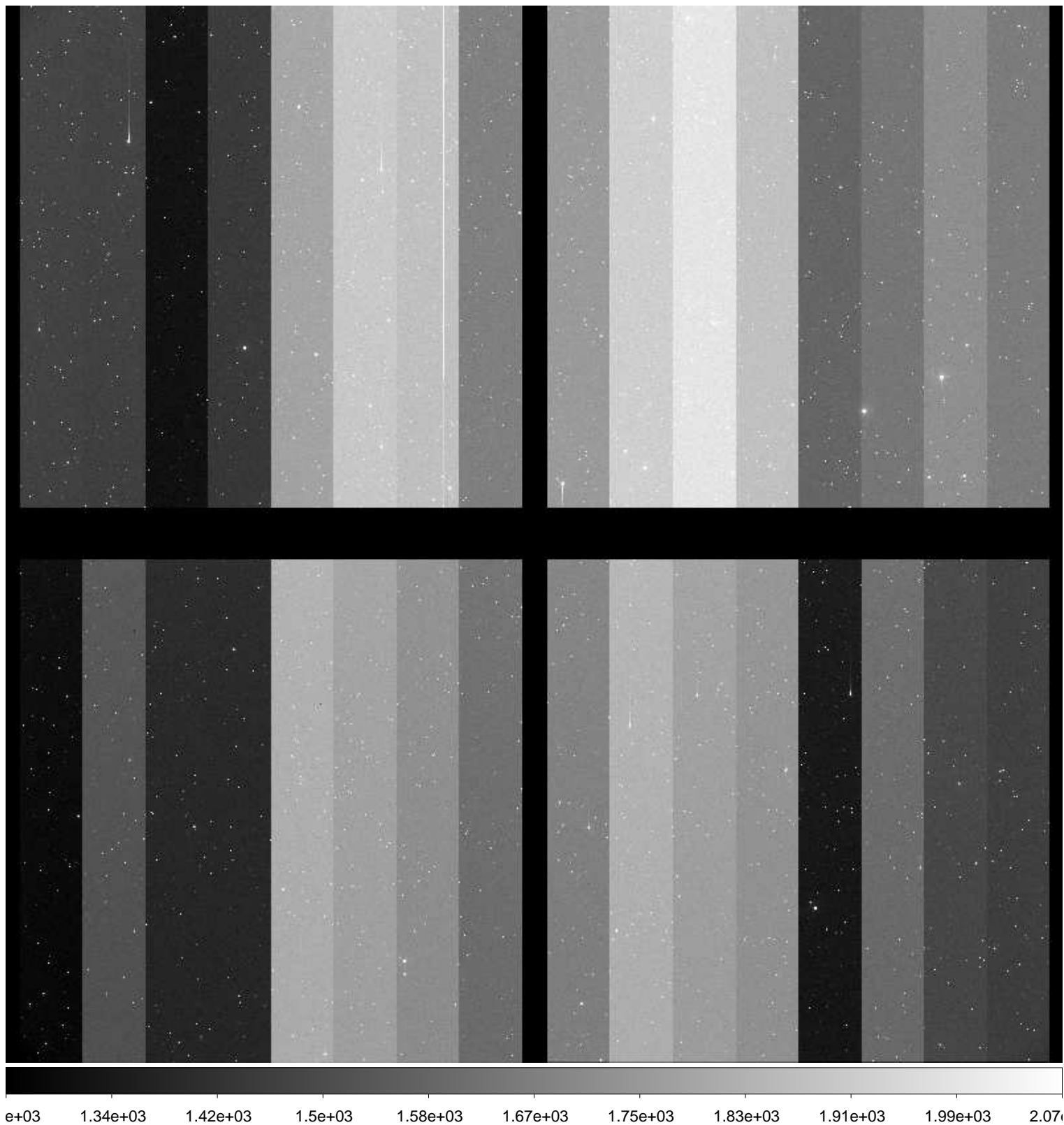

File Name : **xkmta.20161119.033828.fits** # 164 / 185 #
Project ID : SN
Image Type : OBJECT
Object Name : **N2223-1**
RA : 06:22:29.980
DEC : -22:21:04.80
Exposure Time : 60
Airmass : 1.02
Sidereal Time : 06:47:27
Filter ID : V
Observation Date : 2016-11-19T16:54:46
CCD Temperature : -103.87

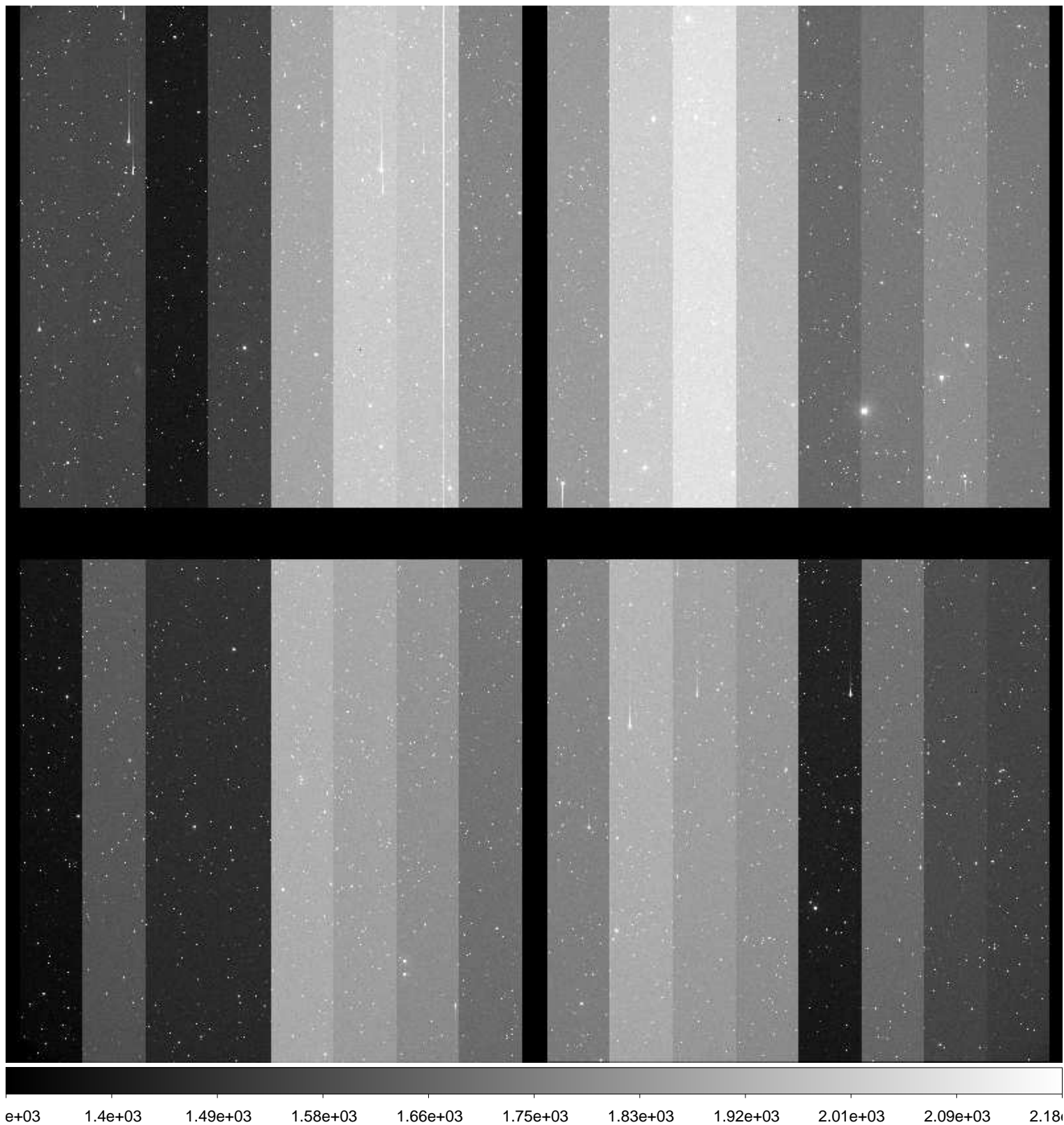

File Name : **xkmta.20161119.033829.fits** # 165 / 185 #
Project ID : SN
Image Type : OBJECT
Object Name : **N2223-1**
RA : 06:22:29.960
DEC : -22:21:04.80
Exposure Time : 60
Airmass : 1.02
Sidereal Time : 06:49:25
Filter ID : I
Observation Date : 2016-11-19T16:56:56
CCD Temperature : -103.87

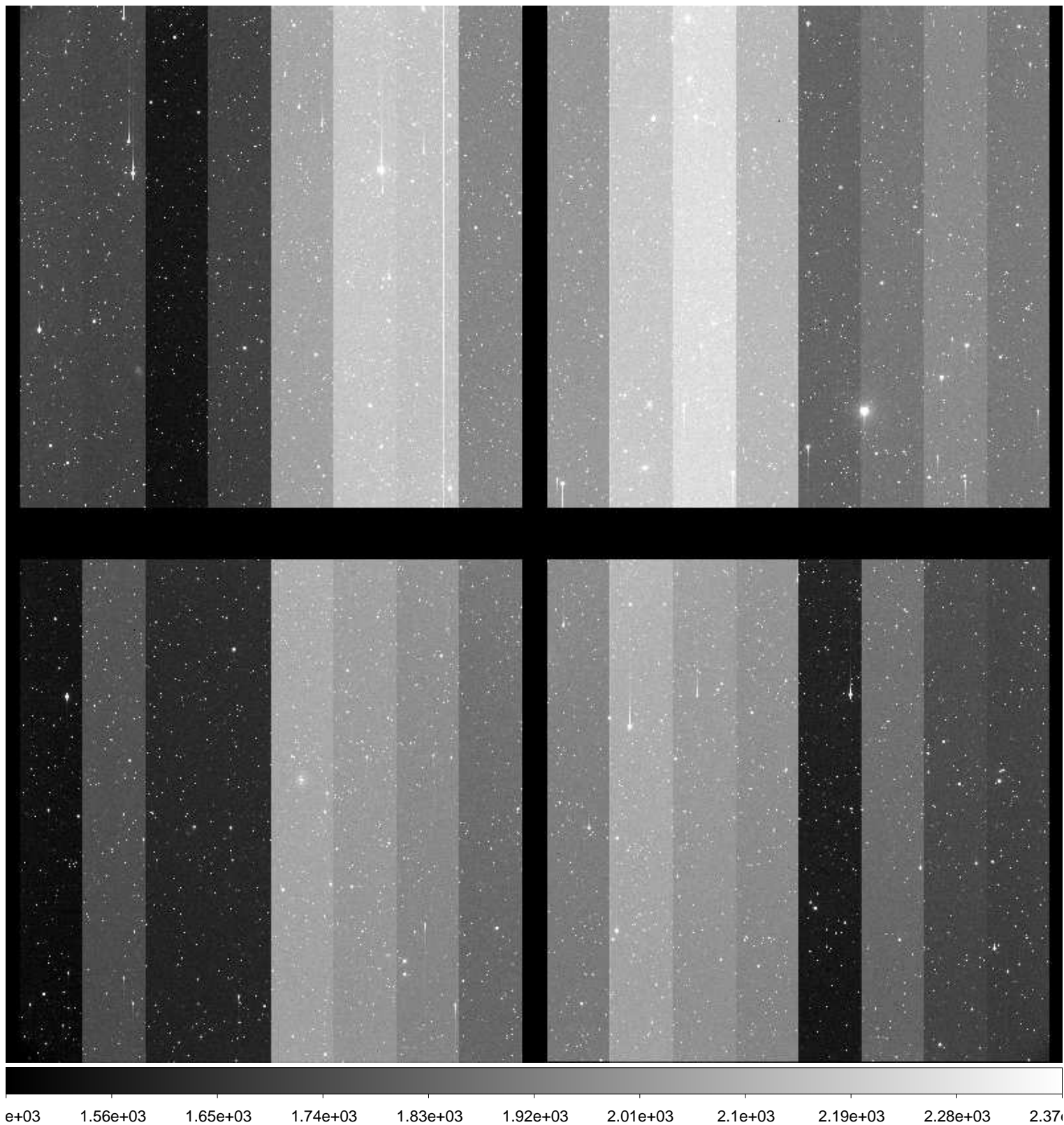

File Name : **xkmta.20161119.033830.fits** # 166 / 185 #
Project ID : SN
Image Type : OBJECT
Object Name : **N2217-1**
RA : 06:19:36.000
DEC : -26:49:59.90
Exposure Time : 60
Airmass : 1.01
Sidereal Time : 06:52:57
Filter ID : B
Observation Date : 2016-11-19T17:00:14
CCD Temperature : -103.87

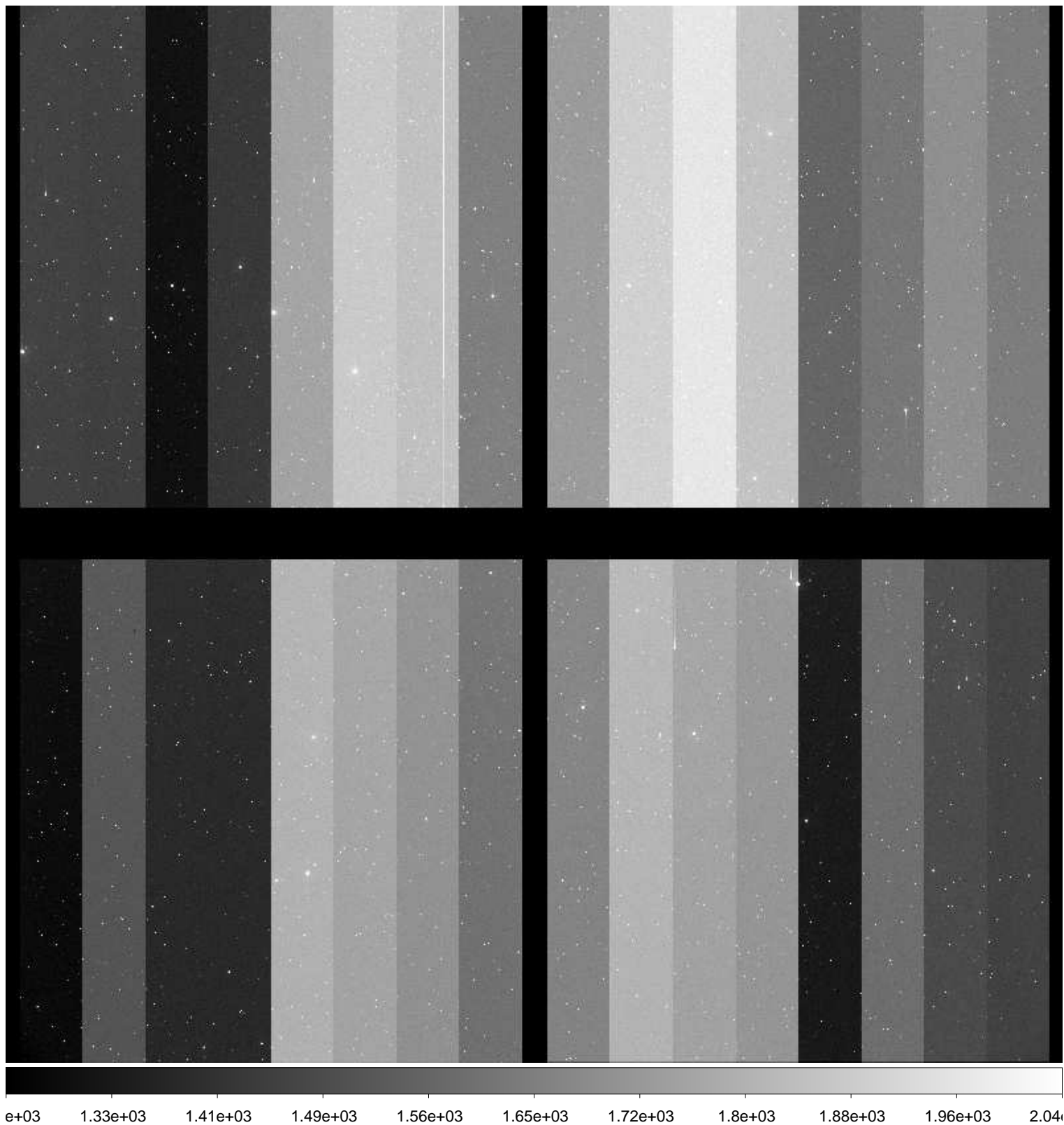

File Name : **xkmta.20161119.033831.fits** # 167 / 185 #
Project ID : SN
Image Type : OBJECT
Object Name : **N2217-1**
RA : 06:19:35.980
DEC : -26:49:59.80
Exposure Time : 60
Airmass : 1.01
Sidereal Time : 06:54:58
Filter ID : V
Observation Date : 2016-11-19T17:02:27
CCD Temperature : -103.89

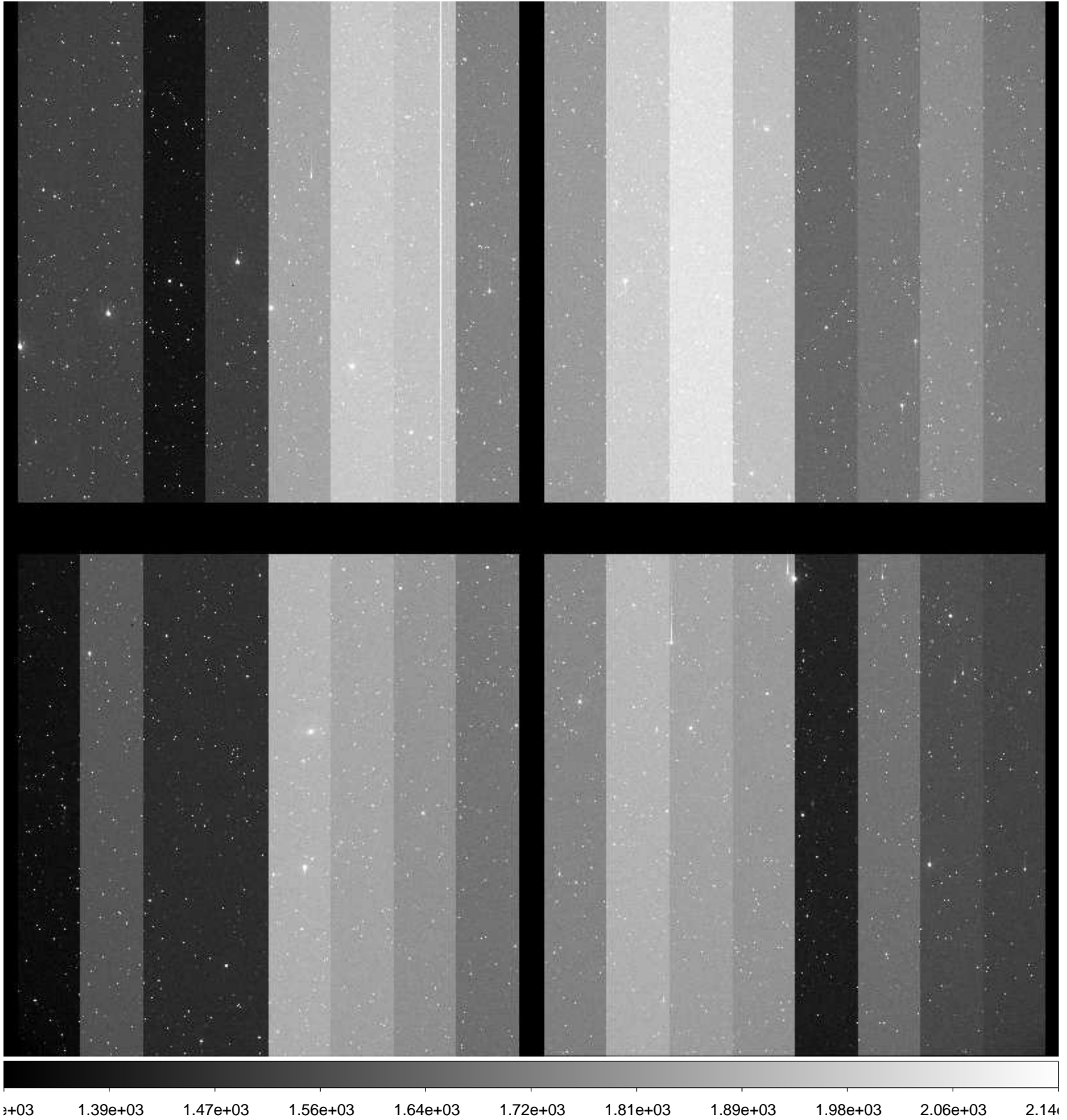

File Name : **xkmta.20161119.033832.fits** # 168 / 185 #
Project ID : SN
Image Type : OBJECT
Object Name : **N2217-1**
RA : 06:19:35.930
DEC : -26:49:59.70
Exposure Time : 60
Airmass : 1.01
Sidereal Time : 06:57:18
Filter ID : I
Observation Date : 2016-11-19T17:04:35
CCD Temperature : -103.88

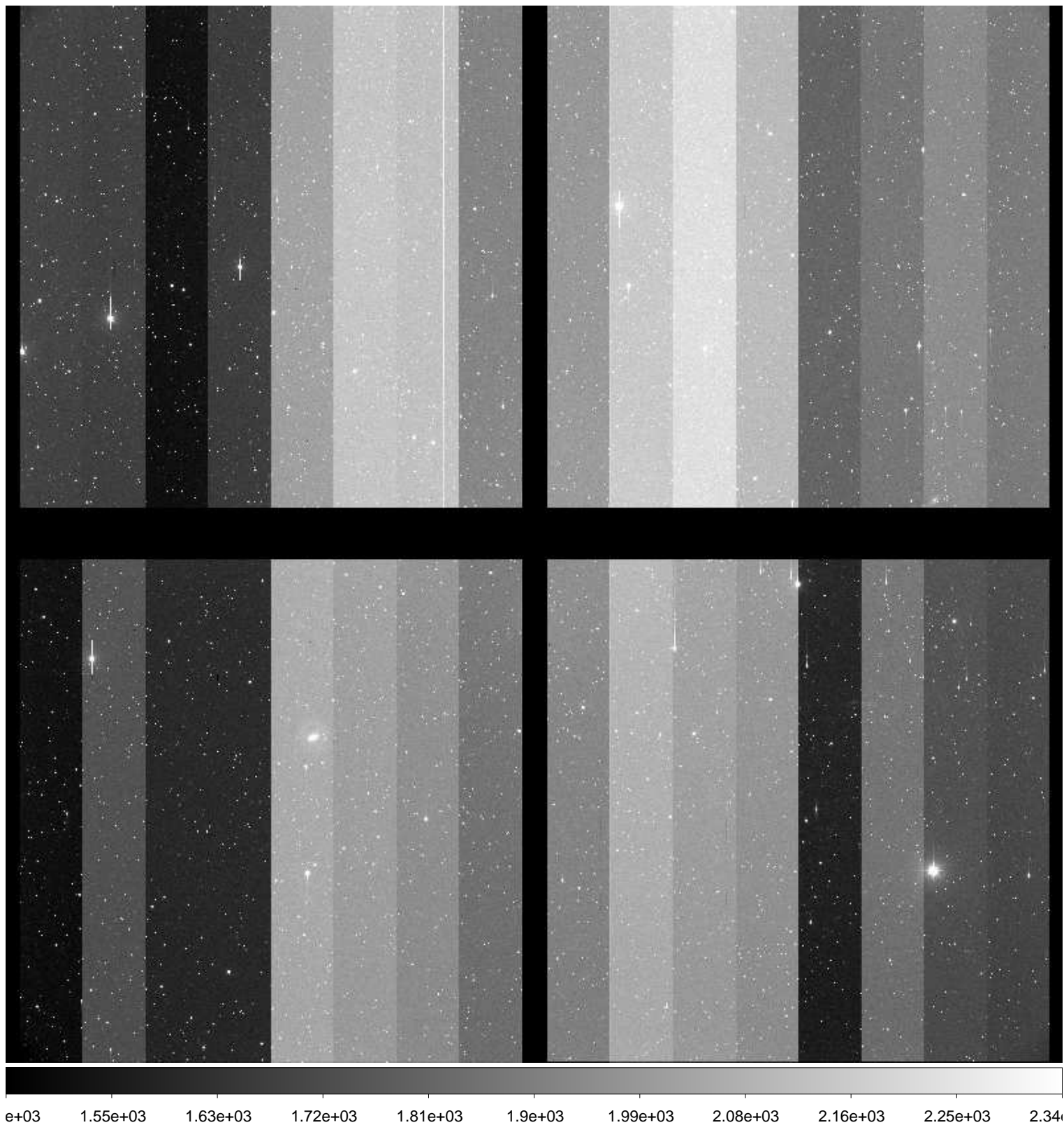

File Name : **xkmta.20161119.033833.fits** # 169 / 185 #
Project ID : SN
Image Type : OBJECT
Object Name : **N2188-1**
RA : 06:07:59.990
DEC : -33:39:59.90
Exposure Time : 60
Airmass : 1.02
Sidereal Time : 06:59:36
Filter ID : B
Observation Date : 2016-11-19T17:06:53
CCD Temperature : -103.88

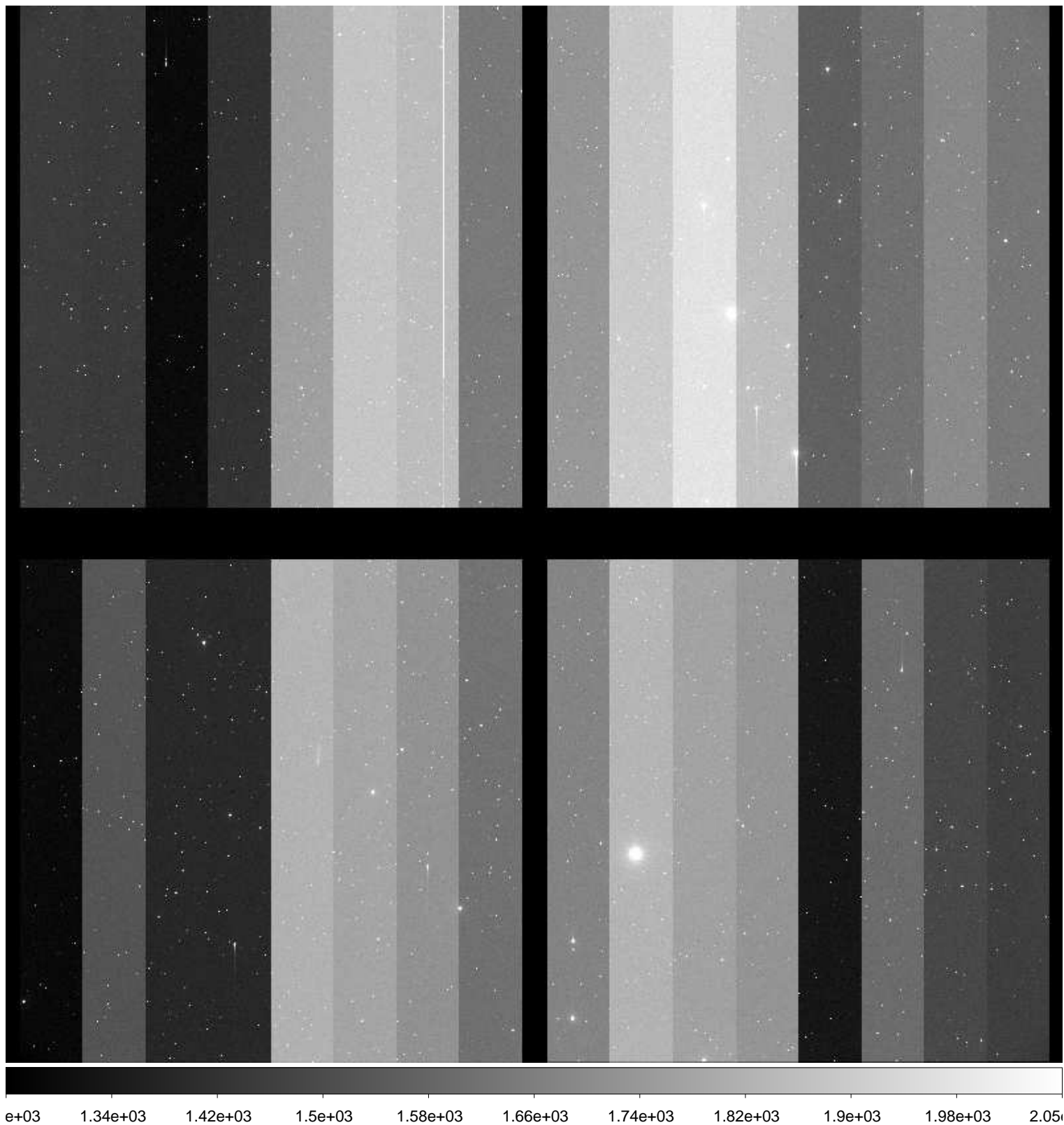

File Name : **xkmta.20161119.033834.fits** # 170 / 185 #
Project ID : SN
Image Type : OBJECT
Object Name : **N2188-1**
RA : 06:07:59.950
DEC : -33:39:59.70
Exposure Time : 60
Airmass : 1.02
Sidereal Time : 07:01:35
Filter ID : V
Observation Date : 2016-11-19T17:09:03
CCD Temperature : -103.87

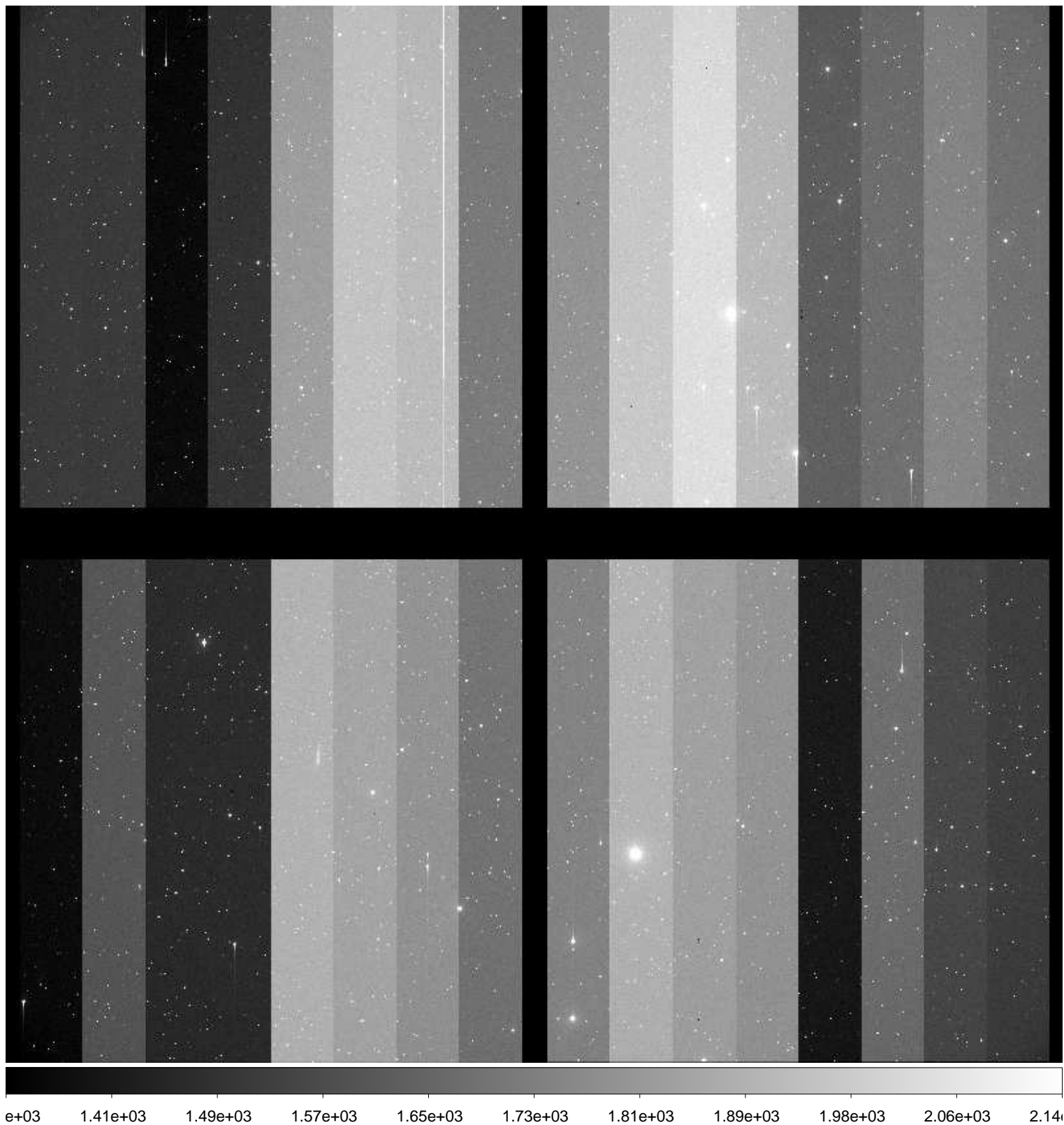

File Name : **xkmta.20161119.033835.fits** # 171 / 185 #
Project ID : SN
Image Type : OBJECT
Object Name : **N2188-1**
RA : 06:07:59.940
DEC : -33:39:59.70
Exposure Time : 60
Airmass : 1.02
Sidereal Time : 07:03:50
Filter ID : I
Observation Date : 2016-11-19T17:11:05
CCD Temperature : -103.86

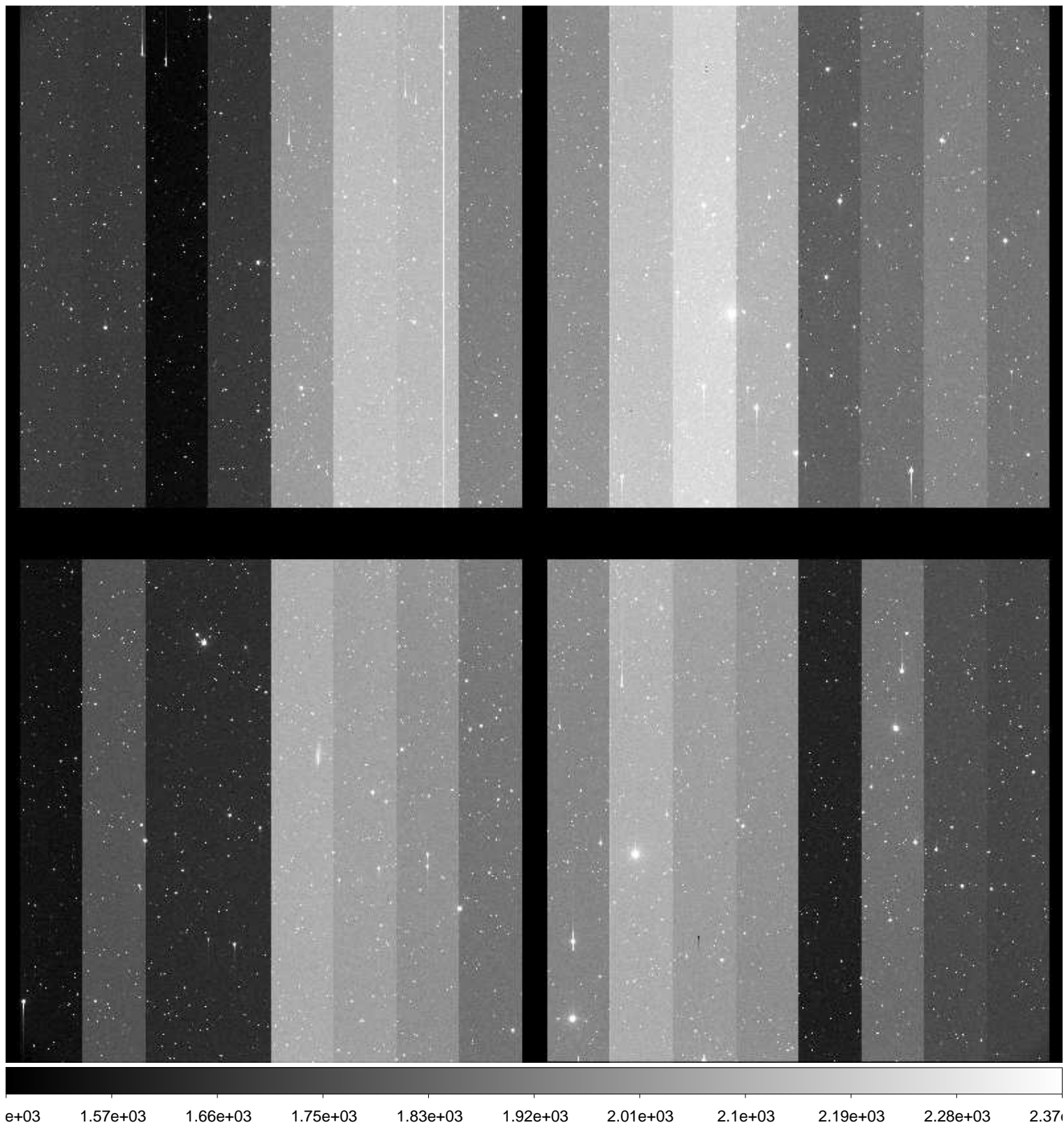

File Name : **xkmta.20161119.033836.fits** # 172 / 185 #
Project ID : SN
Image Type : OBJECT
Object Name : **N2280-1**
RA : 06:41:29.990
DEC : -26:59:59.80
Exposure Time : 60
Airmass : 1.01
Sidereal Time : 07:07:21
Filter ID : B
Observation Date : 2016-11-19T17:14:35
CCD Temperature : -103.85

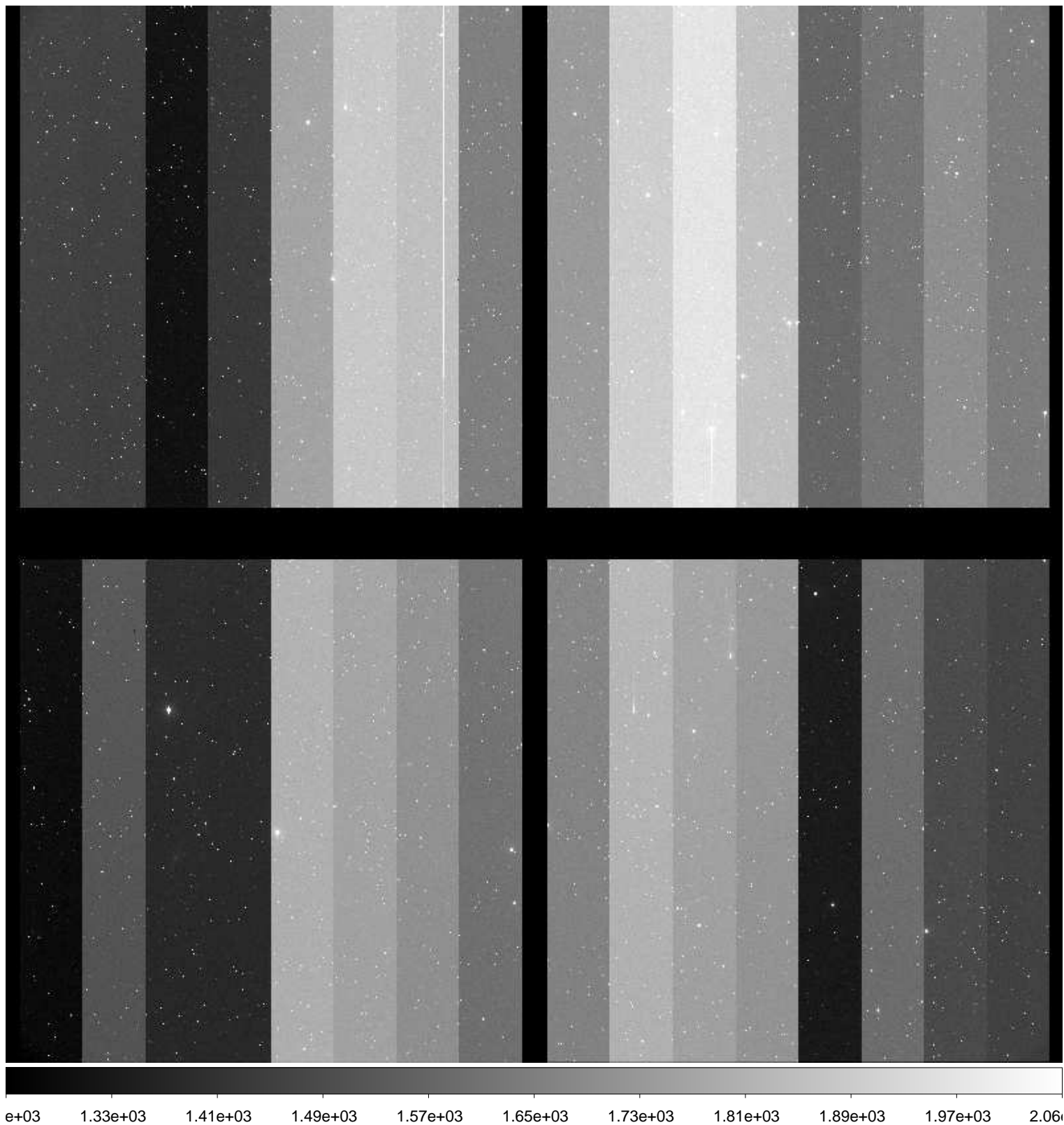

File Name : **xkmta.20161119.033837.fits** # 173 / 185 #
Project ID : SN
Image Type : OBJECT
Object Name : **N2280-1**
RA : 06:41:29.980
DEC : -26:59:59.80
Exposure Time : 60
Airmass : 1.01
Sidereal Time : 07:09:42
Filter ID : V
Observation Date : 2016-11-19T17:16:57
CCD Temperature : -103.86

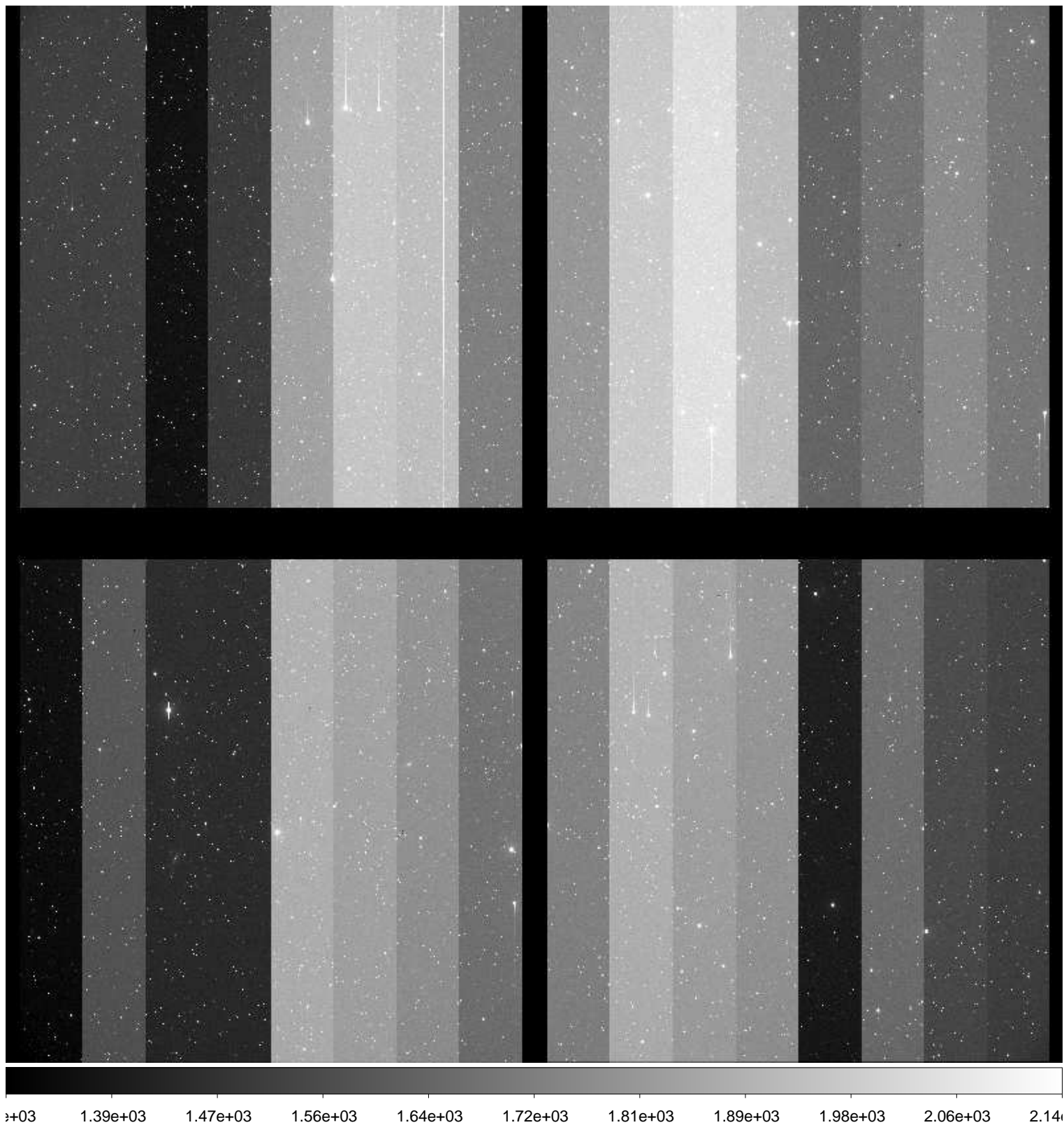

File Name : **xkmta.20161119.033838.fits** # 174 / 185 #
Project ID : SN
Image Type : OBJECT
Object Name : **N2280-1**
RA : 06:41:29.920
DEC : -26:59:59.70
Exposure Time : 60
Airmass : 1.01
Sidereal Time : 07:12:27
Filter ID : I
Observation Date : 2016-11-19T17:19:40
CCD Temperature : -103.86



File Name : **xkmta.20161119.033839.fits** # 175 / 185 #
Project ID : SN
Image Type : OBJECT
Object Name : **N2292-1**
RA : 06:45:40.000
DEC : -26:23:59.90
Exposure Time : 60
Airmass : 1.01
Sidereal Time : 07:14:33
Filter ID : B
Observation Date : 2016-11-19T17:21:46
CCD Temperature : -103.86

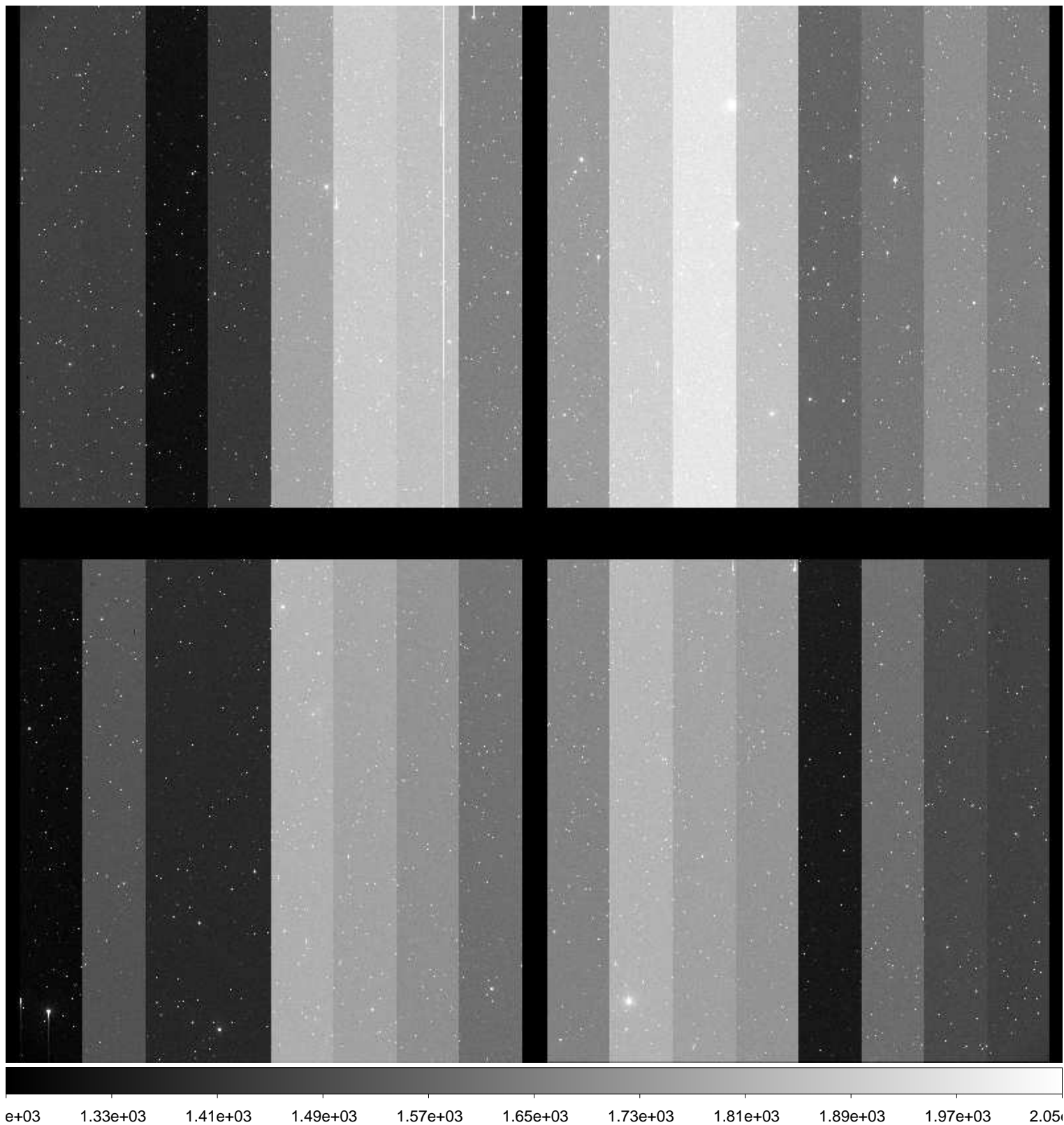

File Name : **xkmta.20161119.033840.fits** # 176 / 185 #
Project ID : SN
Image Type : OBJECT
Object Name : **N2292-1**
RA : 06:45:39.980
DEC : -26:23:59.90
Exposure Time : 60
Airmass : 1.01
Sidereal Time : 07:16:40
Filter ID : V
Observation Date : 2016-11-19T17:23:53
CCD Temperature : -103.88

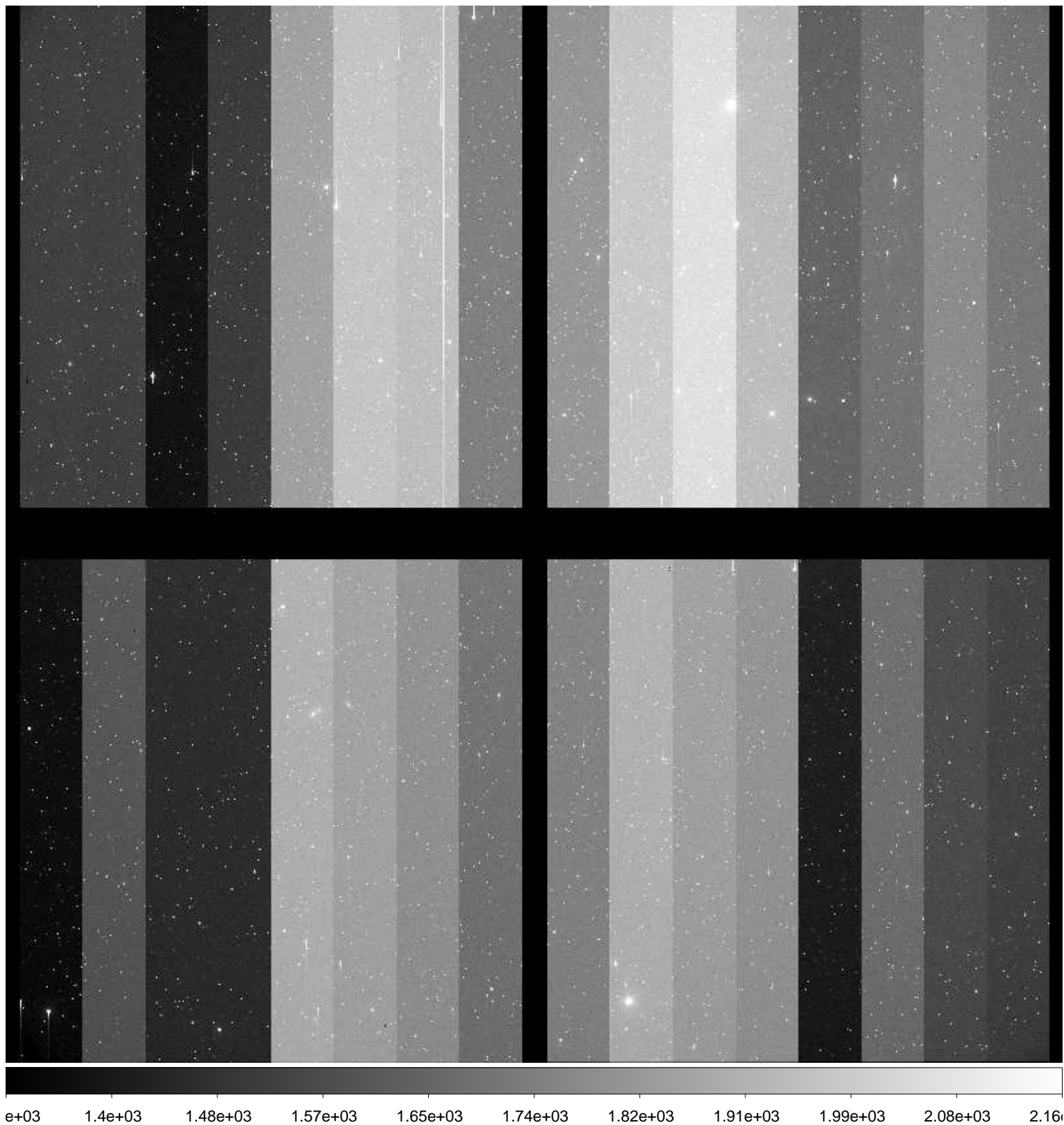

File Name : **xkmta.20161119.033841.fits** # 177 / 185 #
Project ID : SN
Image Type : OBJECT
Object Name : **N2292-1**
RA : 06:45:39.950
DEC : -26:23:59.70
Exposure Time : 60
Airmass : 1.01
Sidereal Time : 07:18:54
Filter ID : I
Observation Date : 2016-11-19T17:26:07
CCD Temperature : -103.88

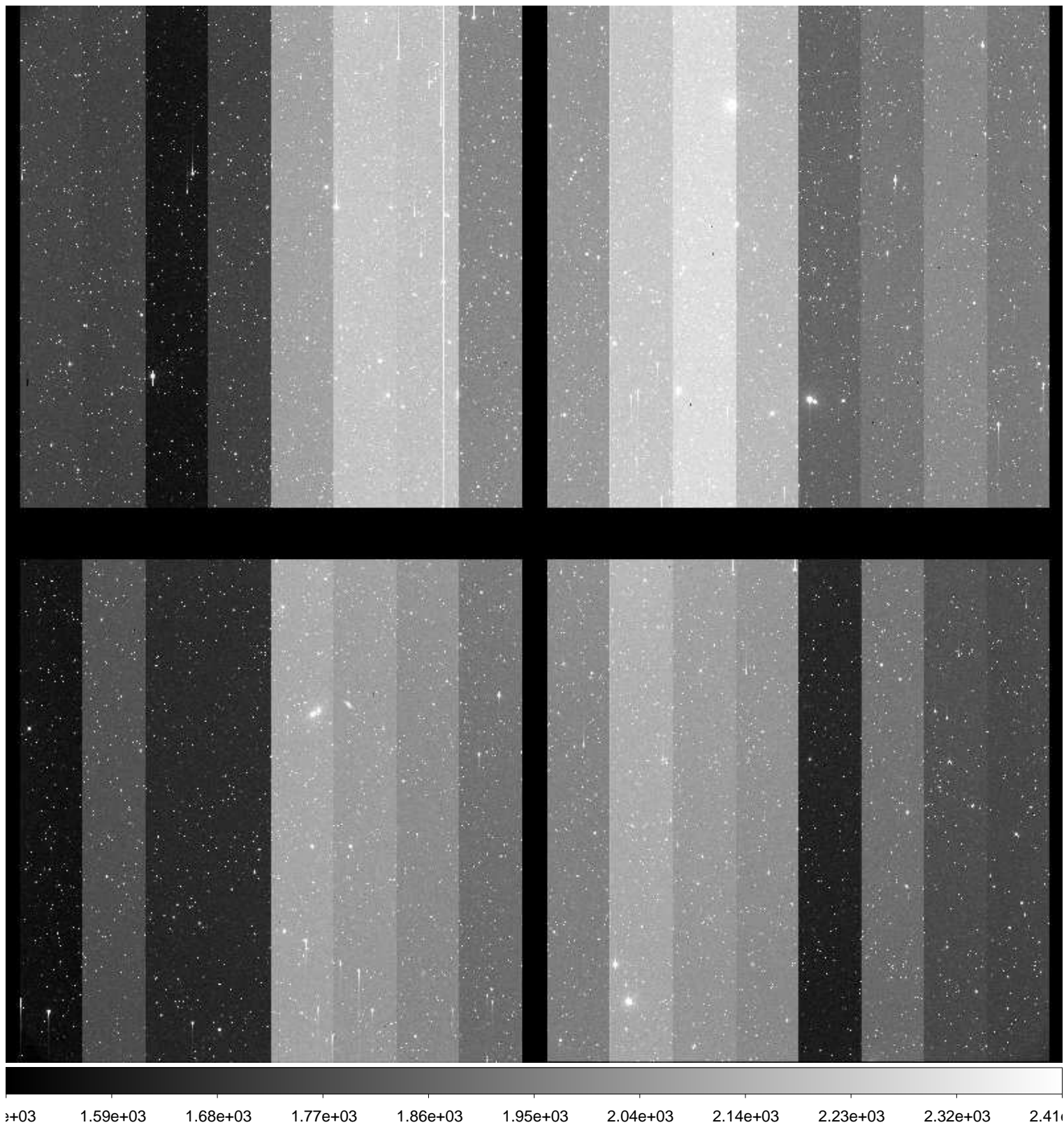

File Name : **xkmta.20161119.033842.fits** # 178 / 185 #
Project ID : ALL
Image Type : BIAS
Object Name : **bias**
RA : 06:45:39.900
DEC : -26:23:59.60
Exposure Time : 0
Airmass : 1.01
Sidereal Time : 07:22:56
Filter ID : R
Observation Date : 2016-11-19T17:30:08
CCD Temperature : -103.87

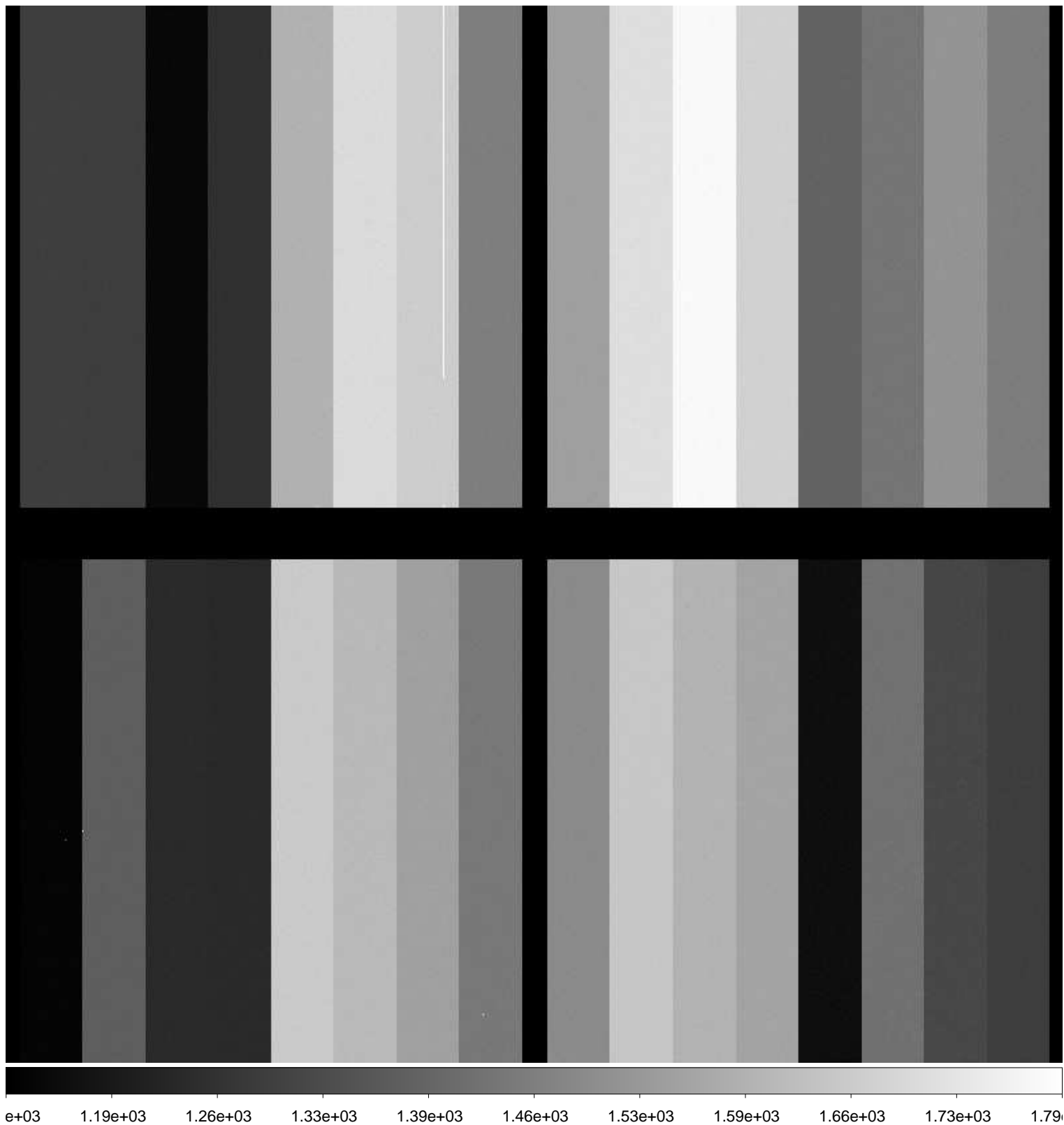

File Name : **xkmta.20161119.033843.fits** # 179 / 185 #
Project ID : ALL
Image Type : BIAS
Object Name : **bias**
RA : 07:23:32.370
DEC : -31:07:25.00
Exposure Time : 0
Airmass : 1.00
Sidereal Time : 07:23:59
Filter ID : R
Observation Date : 2016-11-19T17:31:10
CCD Temperature : -103.89

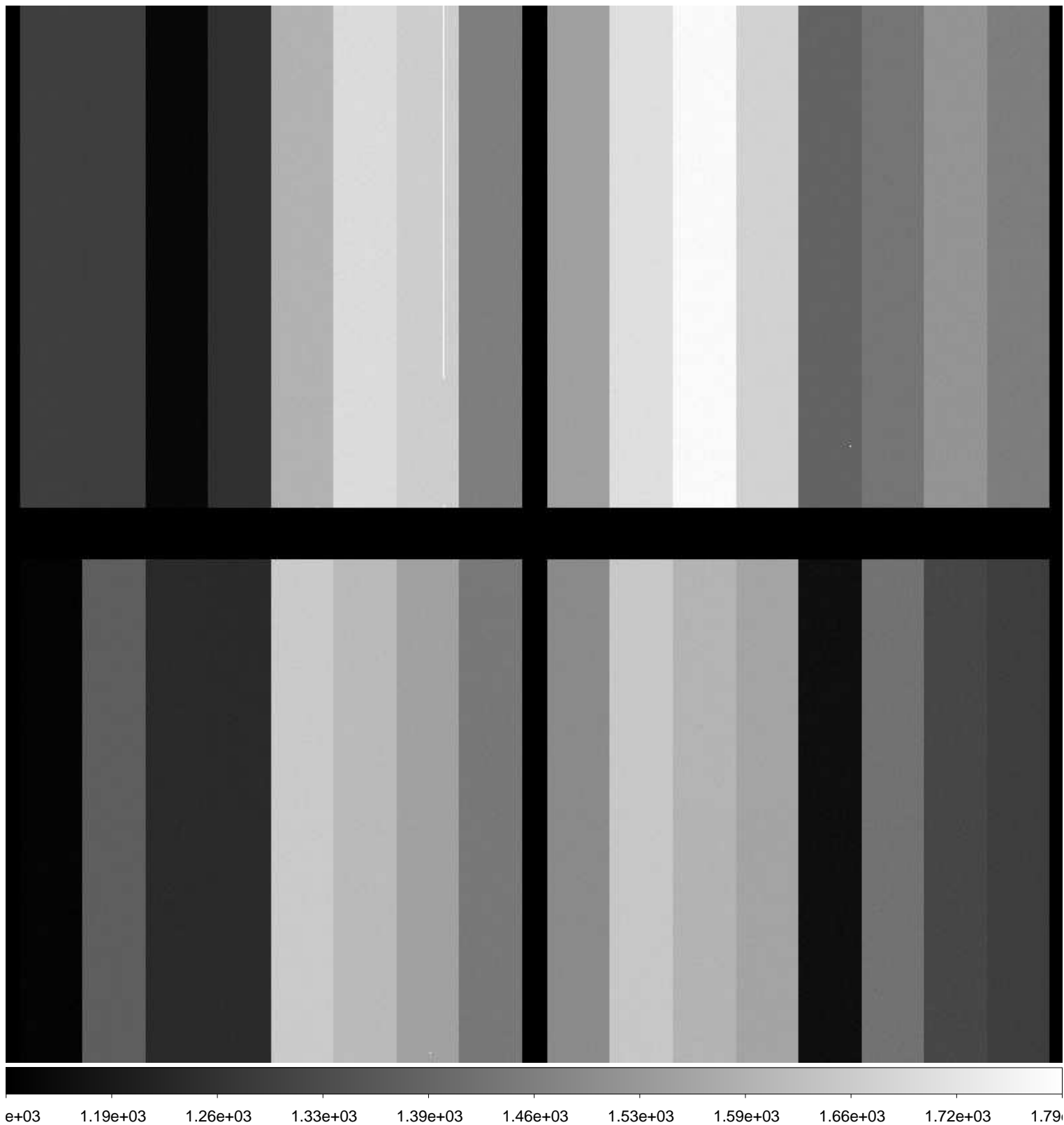

File Name : **xkmta.20161119.033844.fits** # 180 / 185 #
Project ID : ALL
Image Type : BIAS
Object Name : **bias**
RA : 07:24:31.490
DEC : -31:07:23.70
Exposure Time : 0
Airmass : 1.00
Sidereal Time : 07:24:58
Filter ID : R
Observation Date : 2016-11-19T17:32:22
CCD Temperature : -103.89

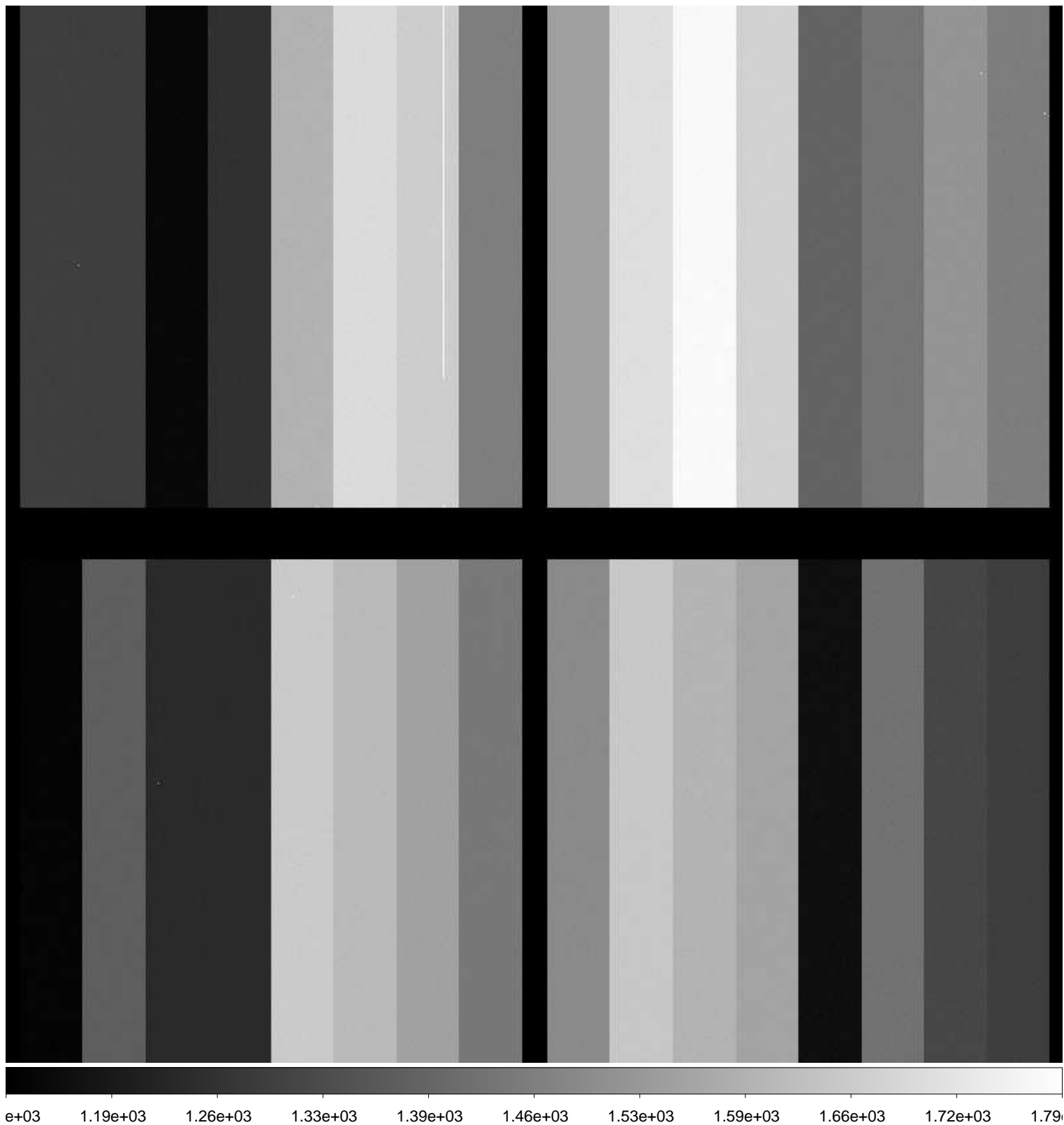

File Name : **xkmta.20161119.033845.fits** # 181 / 185 #
Project ID : ALL
Image Type : BIAS
Object Name : **bias**
RA : 07:25:40.430
DEC : -31:07:22.10
Exposure Time : 0
Airmass : 1.00
Sidereal Time : 07:26:07
Filter ID : R
Observation Date : 2016-11-19T17:33:18
CCD Temperature : -103.88

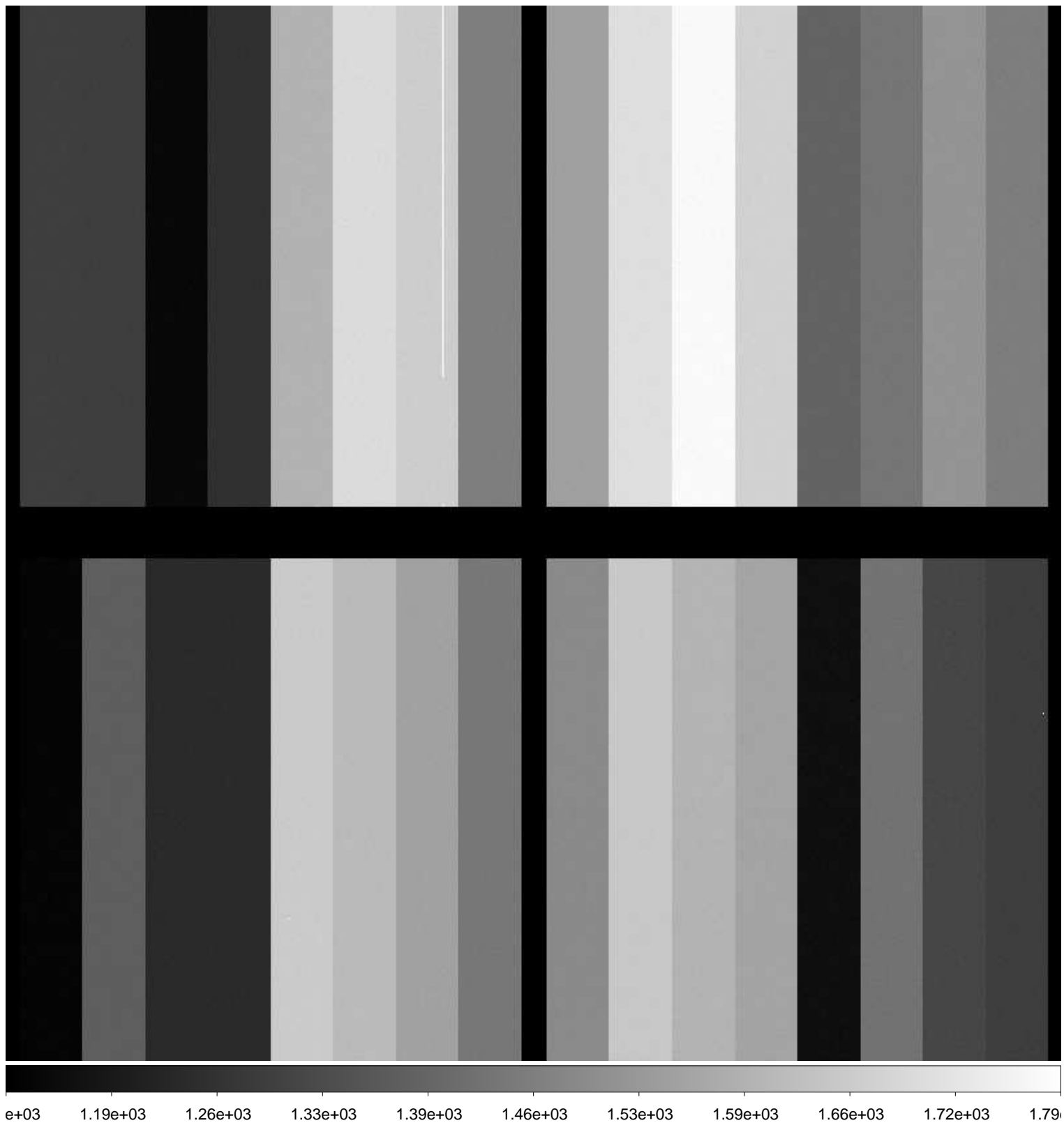

File Name : **xkmta.20161119.033846.fits** # 182 / 185 #
Project ID : ALL
Image Type : BIAS
Object Name : **bias**
RA : 07:26:36.580
DEC : -31:07:20.90
Exposure Time : 0
Airmass : 1.00
Sidereal Time : 07:27:03
Filter ID : R
Observation Date : 2016-11-19T17:34:15
CCD Temperature : -103.88

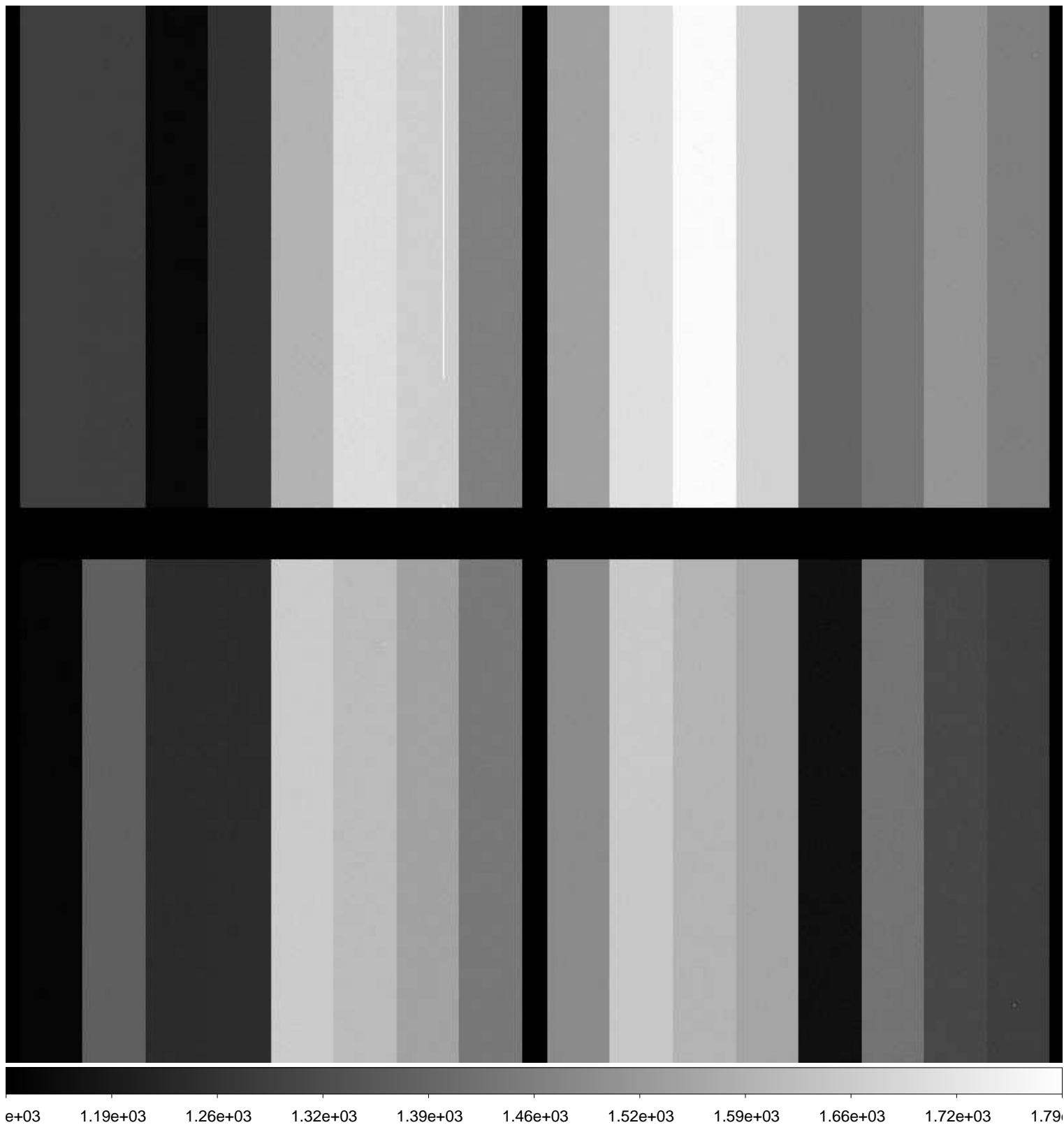

File Name : **xkmta.20161119.033847.fits** # 183 / 185 #
Project ID : ALL
Image Type : DARK
Object Name : **dark**
RA : 07:28:18.680
DEC : -31:07:18.80
Exposure Time : 183
Airmass : 1.00
Sidereal Time : 07:28:45
Filter ID : R
Observation Date : 2016-11-19T17:35:57
CCD Temperature : -103.87

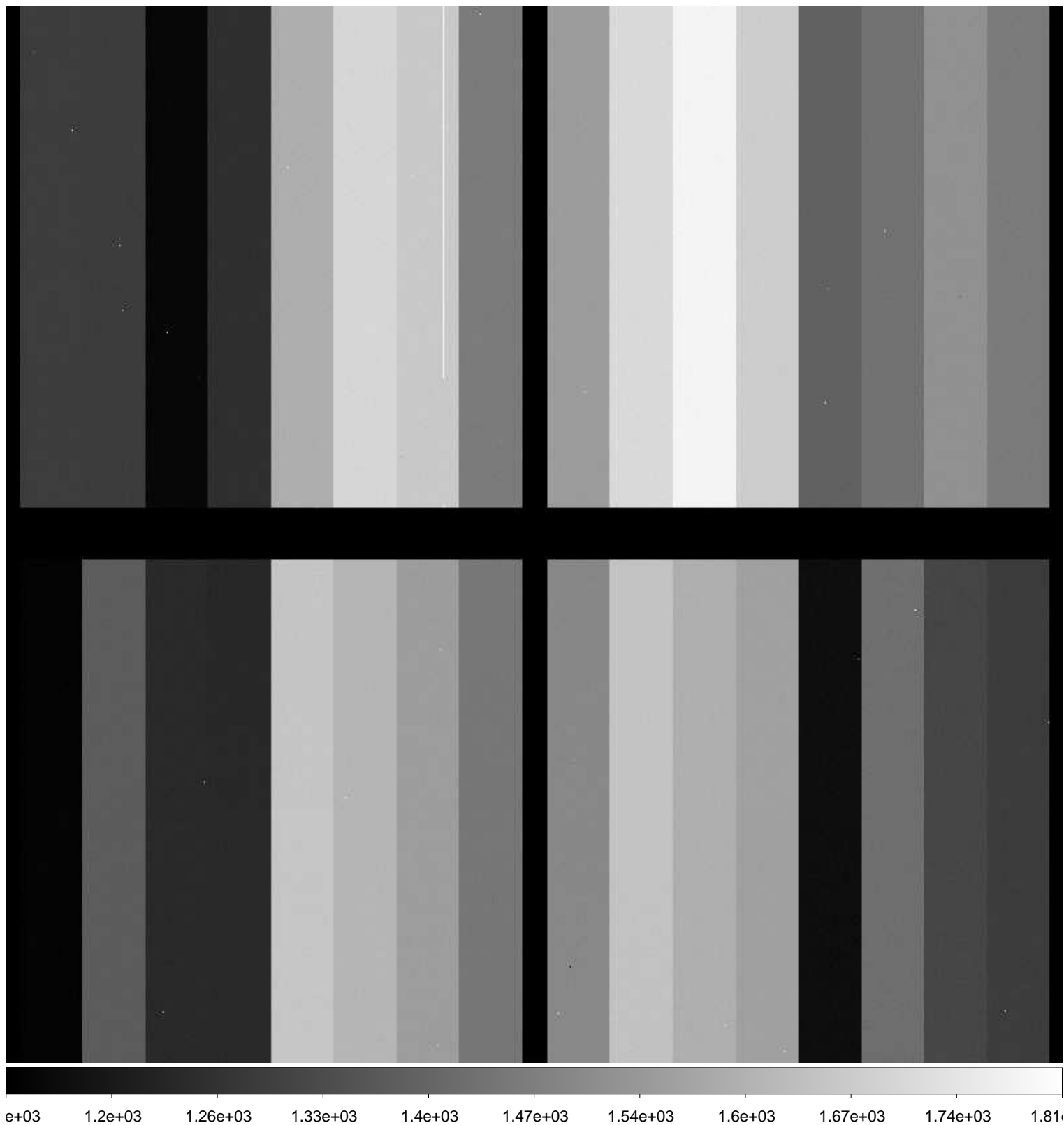

File Name : **xkmta.20161119.033848.fits** # 184 / 185 #
Project ID : ALL
Image Type : DARK
Object Name : **dark**
RA : 07:32:13.060
DEC : -31:07:13.60
Exposure Time : 183
Airmass : 1.00
Sidereal Time : 07:32:40
Filter ID : R
Observation Date : 2016-11-19T17:39:50
CCD Temperature : -103.87

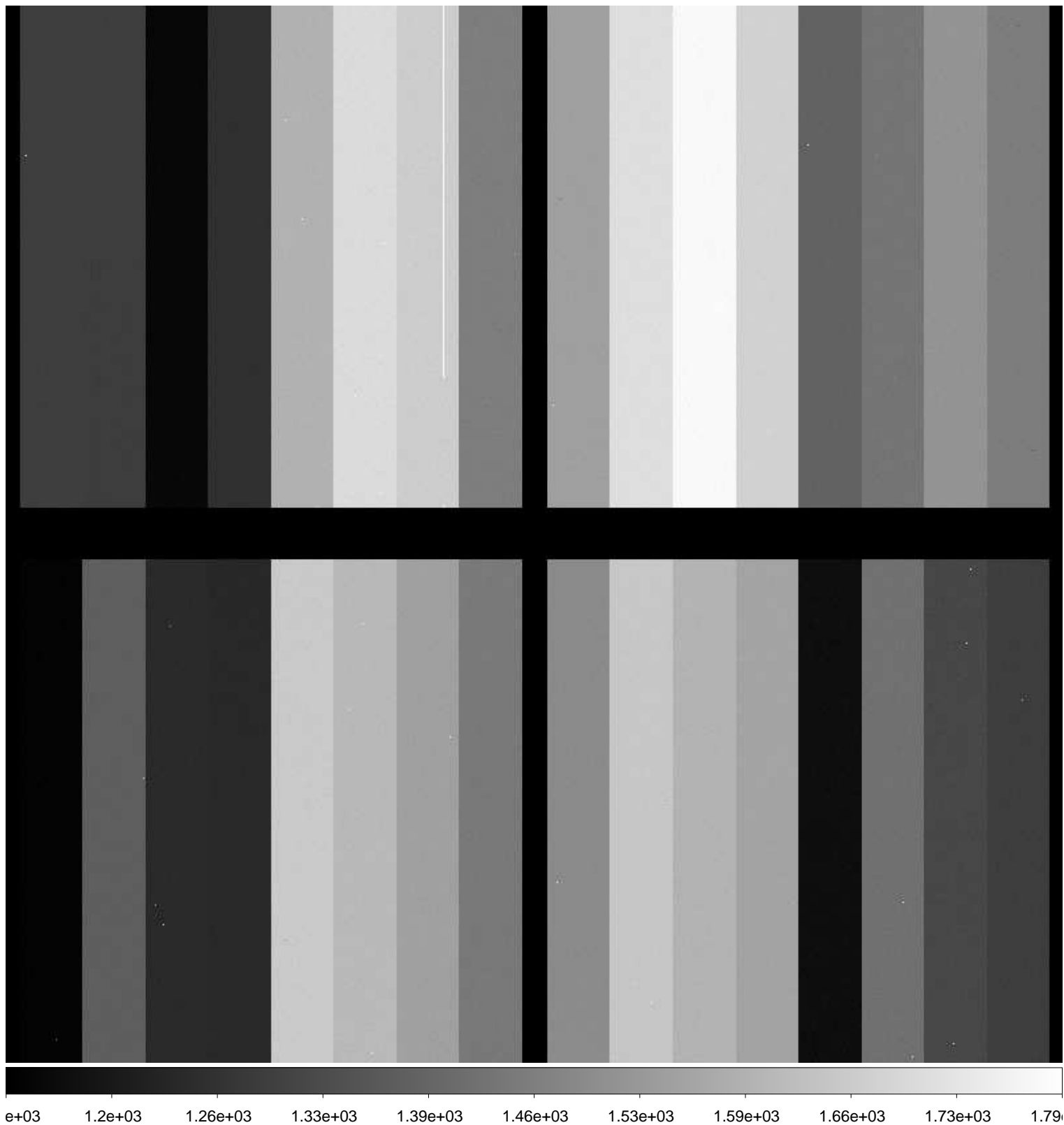

File Name : **xkmta.20161119.033849.fits** # 185 / 185 #
Project ID : ALL
Image Type : DARK
Object Name : **dark**
RA : 07:36:10.550
DEC : -31:07:08.40
Exposure Time : 183
Airmass : 1.00
Sidereal Time : 07:36:37
Filter ID : R
Observation Date : 2016-11-19T17:44:00
CCD Temperature : -103.88

