

File Name : **xkmta.20161116.033030.fits** # 1 / 222 #  
Project ID : OBS  
Image Type : DARK  
Object Name : **begin**  
RA : 22:06:45.020  
DEC : -31:14:14.70  
Exposure Time : 30  
Airmass : 1.00  
Sidereal Time : 22:07:29  
Filter ID : R  
Observation Date : 2016-11-16T08:28:00  
CCD Temperature : -103.47

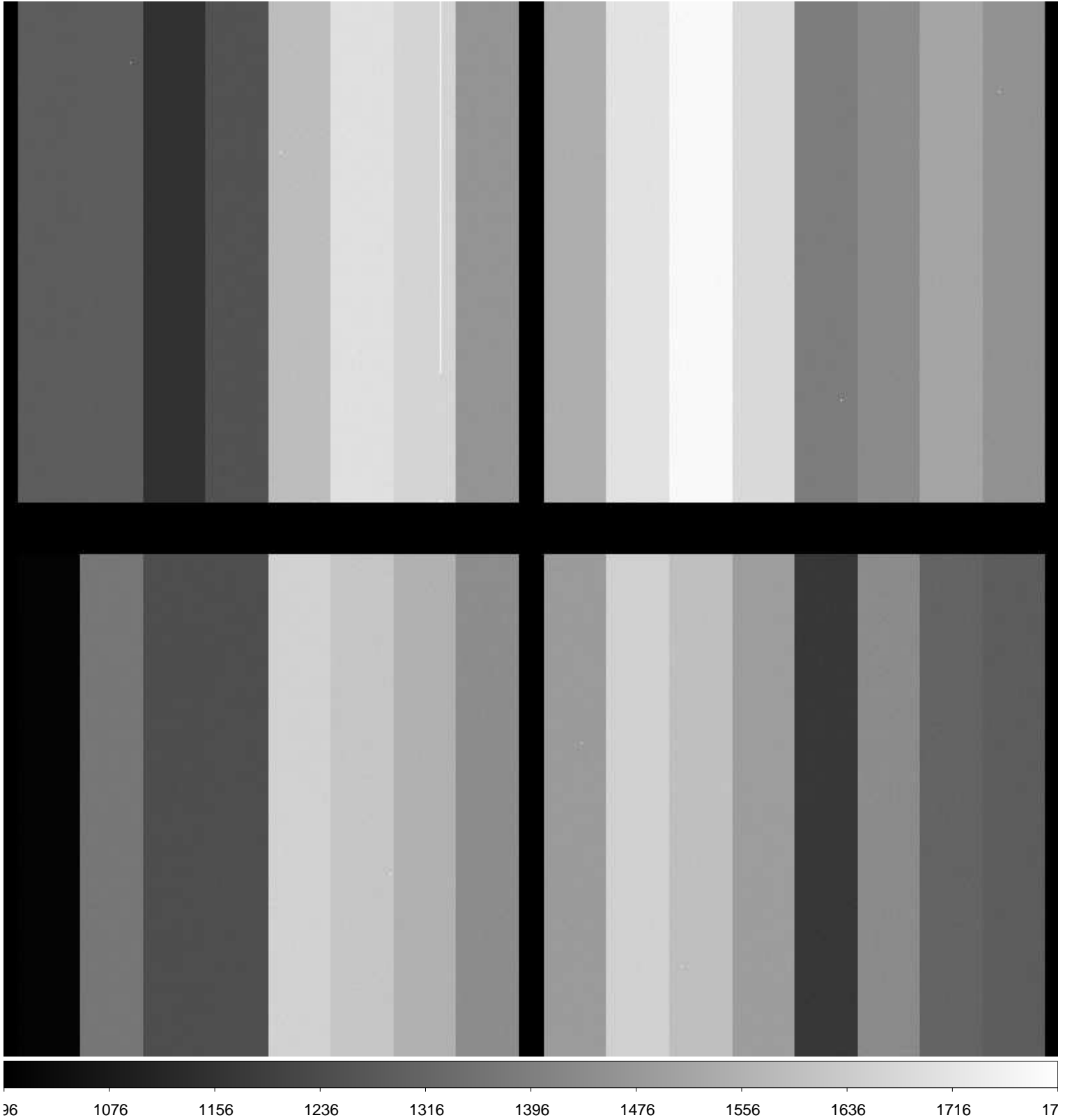

File Name : **xkmta.20161116.033031.fits** # 2 / 222 #  
Project ID : ALL  
Image Type : BIAS  
Object Name : **bias**  
RA : 22:09:23.570  
DEC : -31:14:16.40  
Exposure Time : 0  
Airmass : 1.00  
Sidereal Time : 22:10:07  
Filter ID : R  
Observation Date : 2016-11-16T08:30:38  
CCD Temperature : -103.55

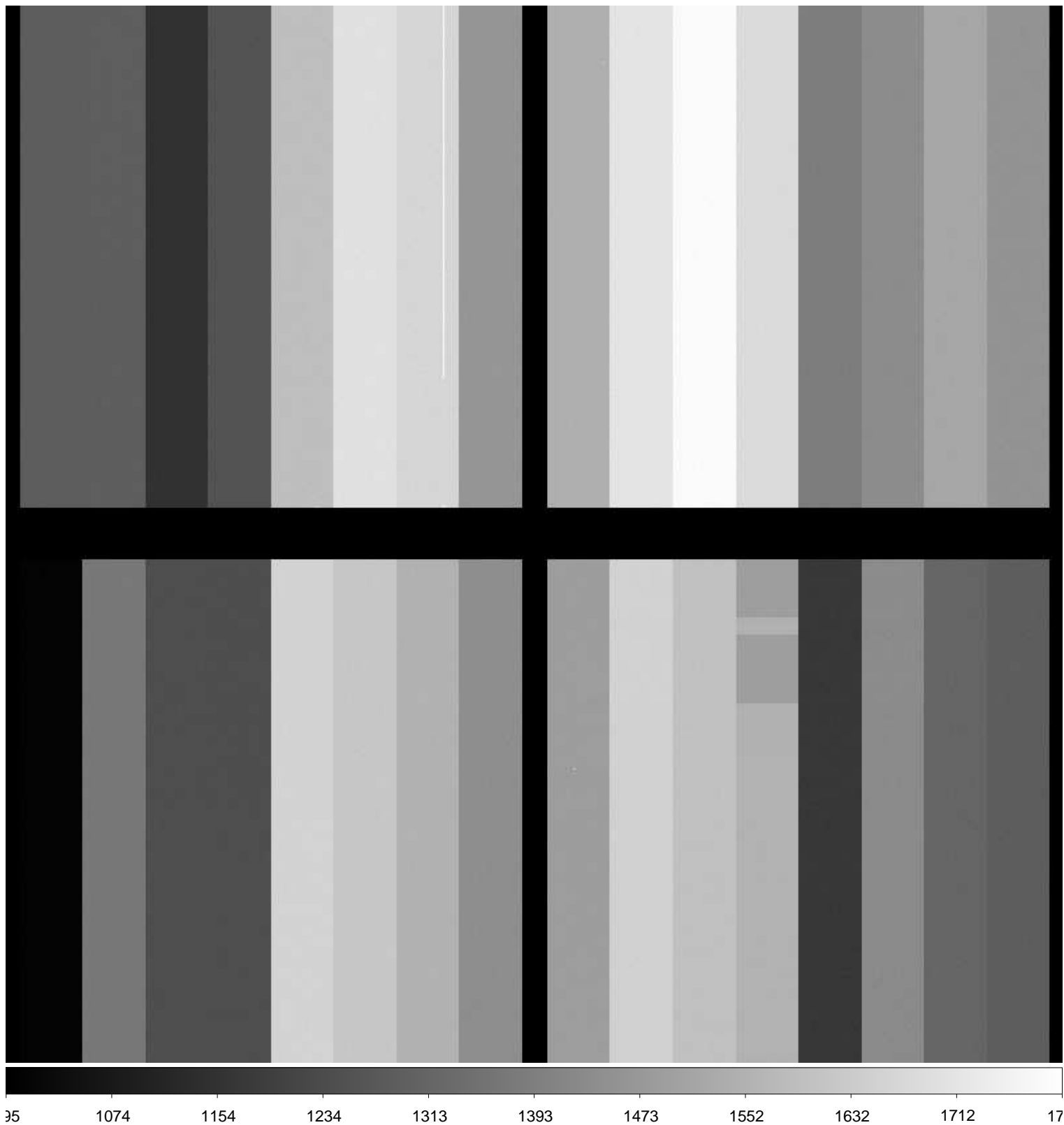

File Name : **xkmta.20161116.033032.fits** # 3 / 222 #  
Project ID : ALL  
Image Type : BIAS  
Object Name : **bias**  
RA : 22:10:20.850  
DEC : -31:14:17.00  
Exposure Time : 0  
Airmass : 1.00  
Sidereal Time : 22:11:05  
Filter ID : R  
Observation Date : 2016-11-16T08:31:48  
CCD Temperature : -103.5

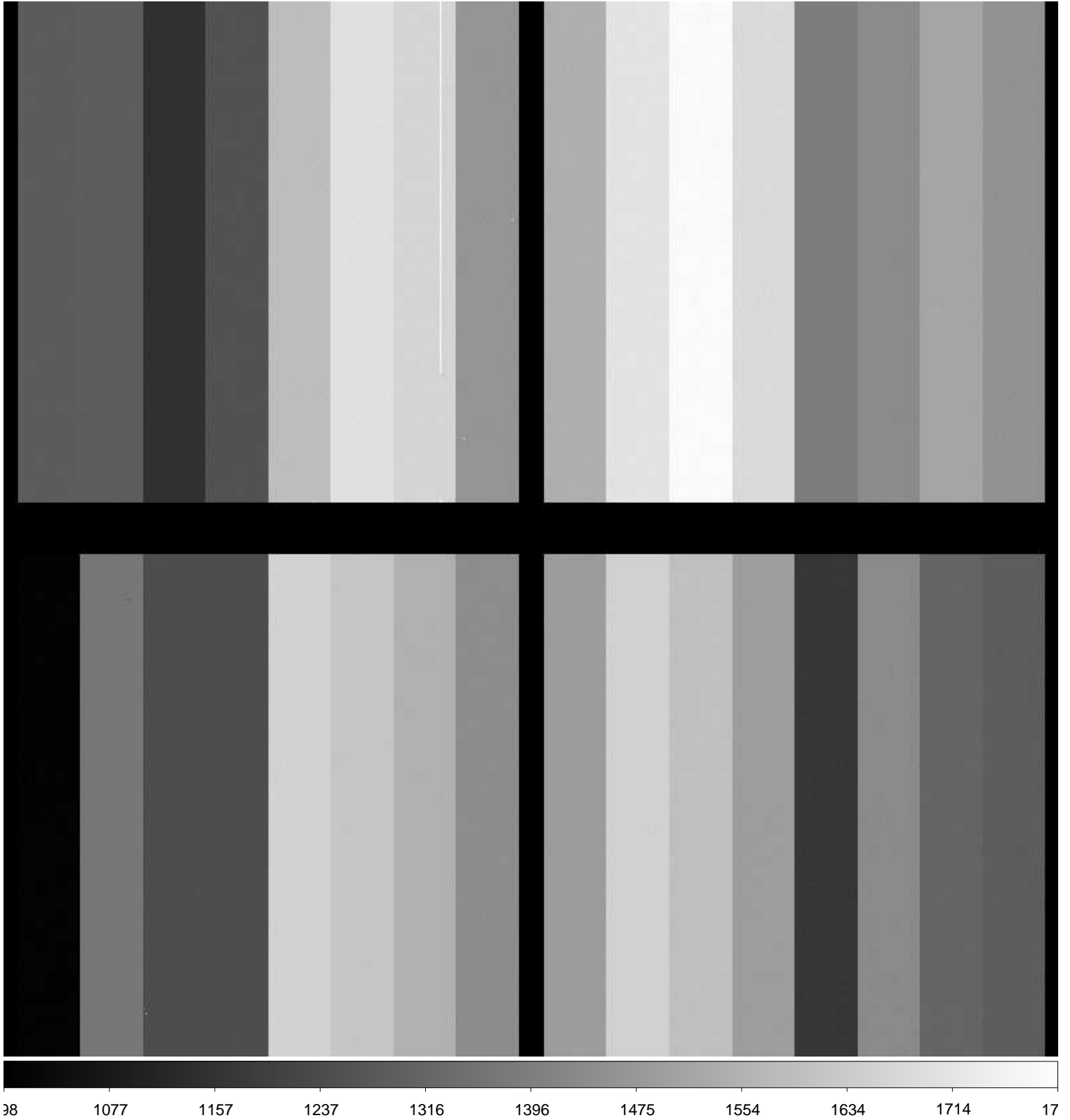

File Name : **xkmta.20161116.033033.fits** # 4 / 222 #  
Project ID : ALL  
Image Type : BIAS  
Object Name : **bias**  
RA : 22:11:31.770  
DEC : -31:14:17.80  
Exposure Time : 0  
Airmass : 1.00  
Sidereal Time : 22:12:16  
Filter ID : R  
Observation Date : 2016-11-16T08:32:59  
CCD Temperature : -103.62

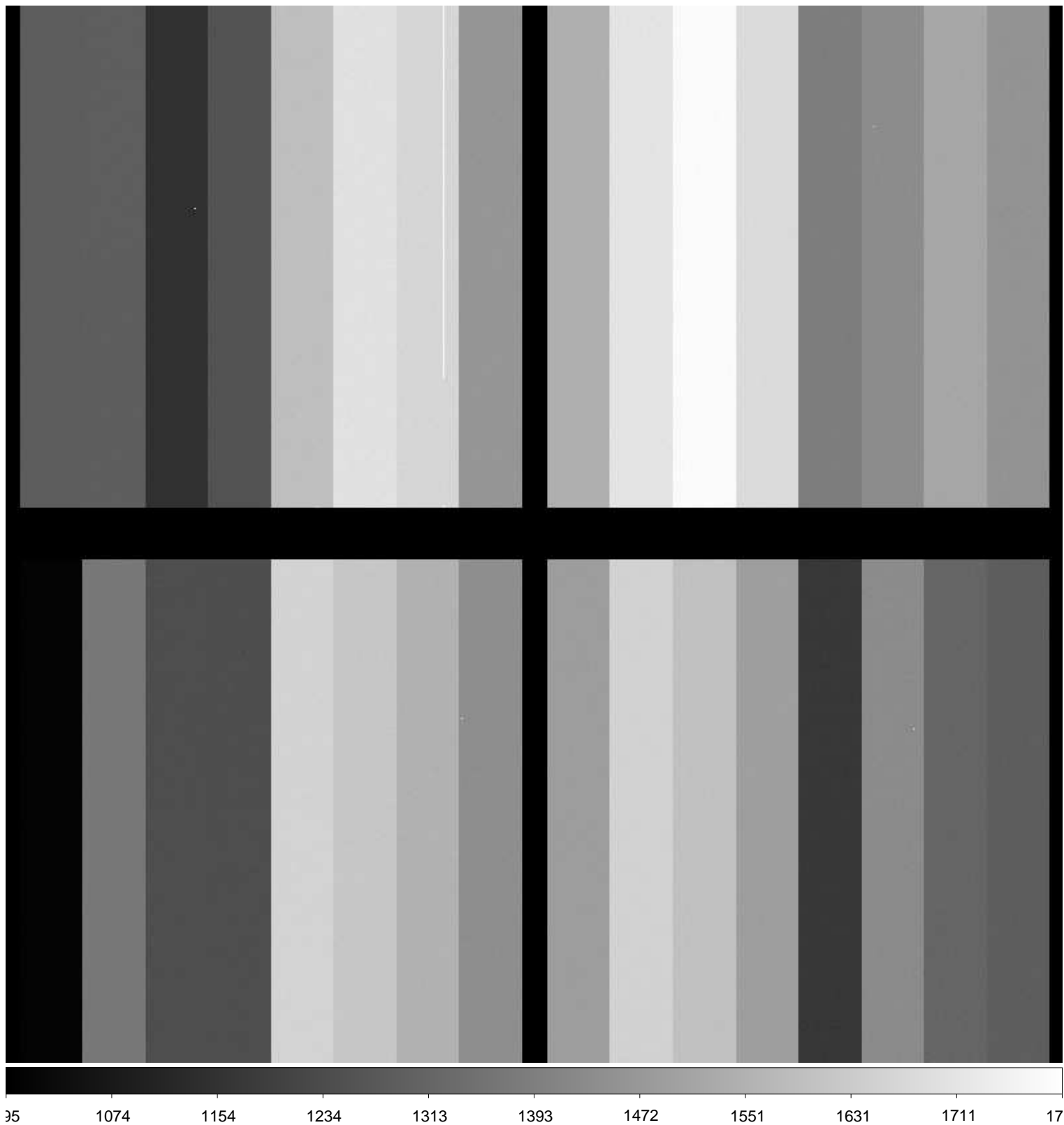

File Name : **xkmta.20161116.033034.fits** # 5 / 222 #  
Project ID : ALL  
Image Type : BIAS  
Object Name : **bias**  
RA : 22:12:46.740  
DEC : -31:14:18.60  
Exposure Time : 0  
Airmass : 1.00  
Sidereal Time : 22:13:30  
Filter ID : R  
Observation Date : 2016-11-16T08:34:01  
CCD Temperature : -103.62

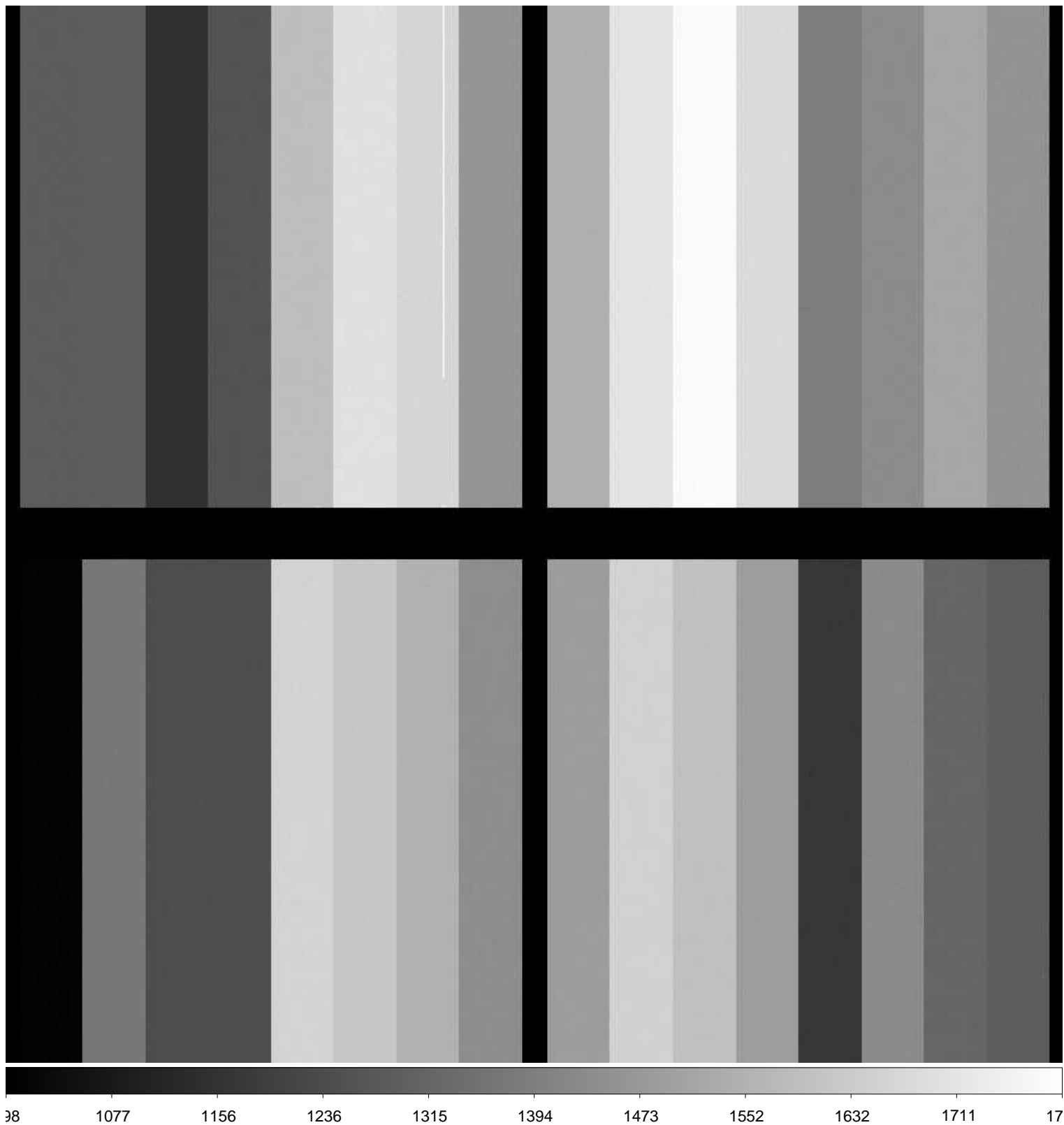

File Name : **xkmta.20161116.033035.fits** # 6 / 222 #  
Project ID : ALL  
Image Type : BIAS  
Object Name : **bias**  
RA : 22:13:43.090  
DEC : -31:14:19.20  
Exposure Time : 0  
Airmass : 1.00  
Sidereal Time : 22:14:27  
Filter ID : R  
Observation Date : 2016-11-16T08:34:56  
CCD Temperature : -103.5

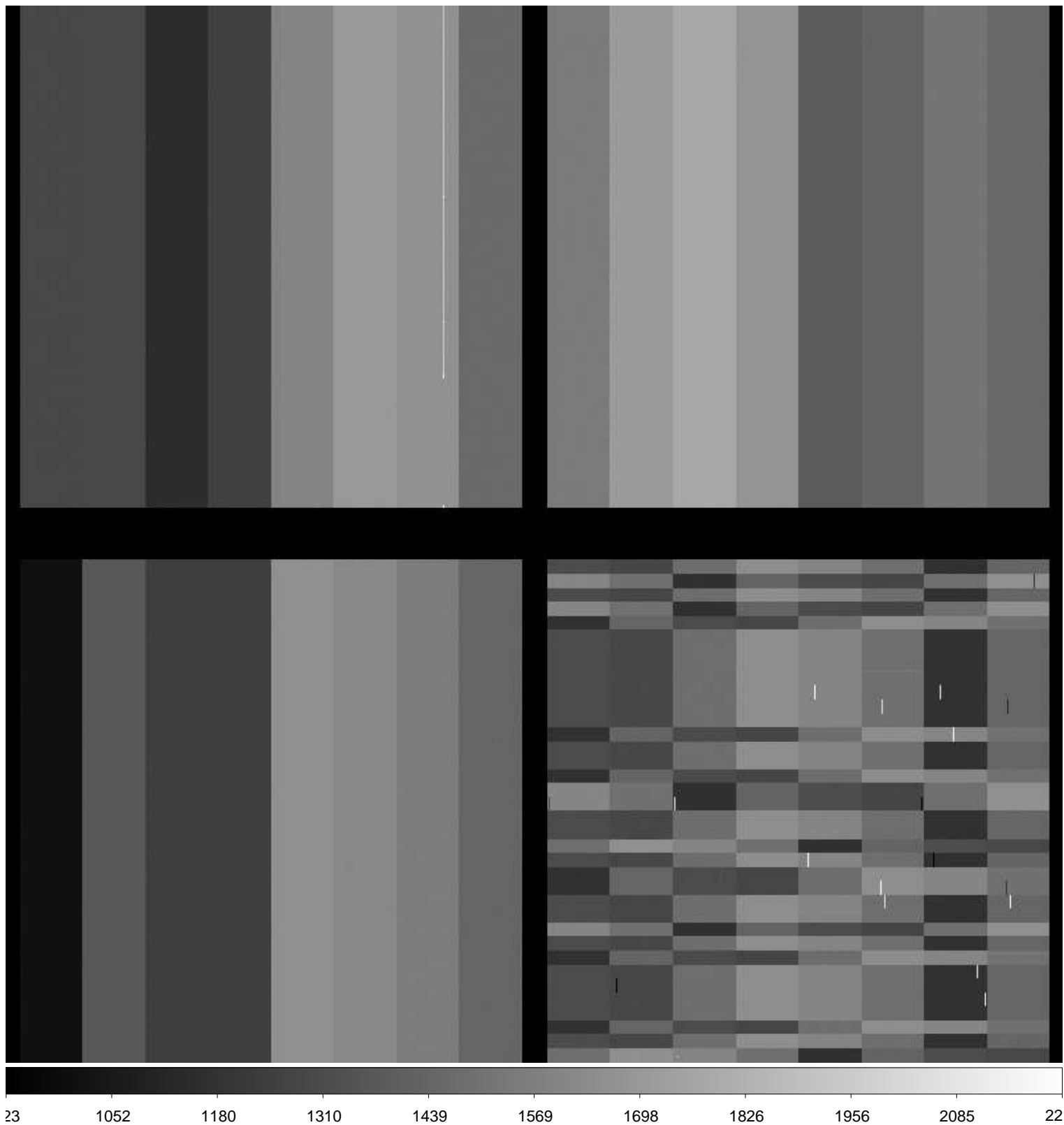

File Name : **xkmta.20161116.033036.fits** # 7 / 222 #  
Project ID : ALL  
Image Type : BIAS  
Object Name : **bias**  
RA : 22:15:10.760  
DEC : -31:14:20.10  
Exposure Time : 0  
Airmass : 1.00  
Sidereal Time : 22:15:54  
Filter ID : R  
Observation Date : 2016-11-16T08:36:24  
CCD Temperature : -103.51

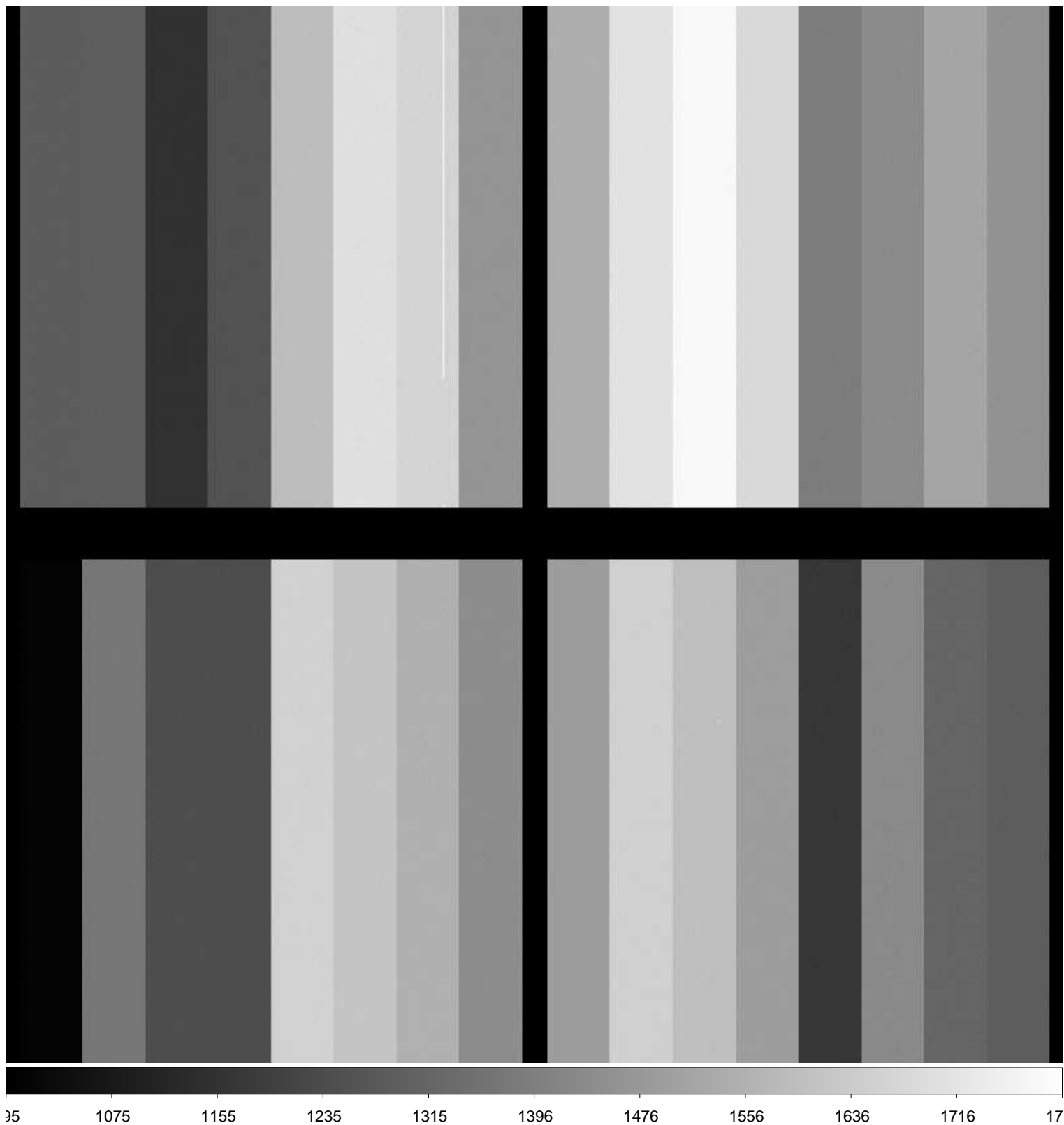

File Name : **xkmta.20161116.033037.fits** # 8 / 222 #  
Project ID : ALL  
Image Type : BIAS  
Object Name : **bias**  
RA : 22:16:08.980  
DEC : -31:14:20.70  
Exposure Time : 0  
Airmass : 1.00  
Sidereal Time : 22:16:53  
Filter ID : R  
Observation Date : 2016-11-16T08:37:35  
CCD Temperature : -103.49

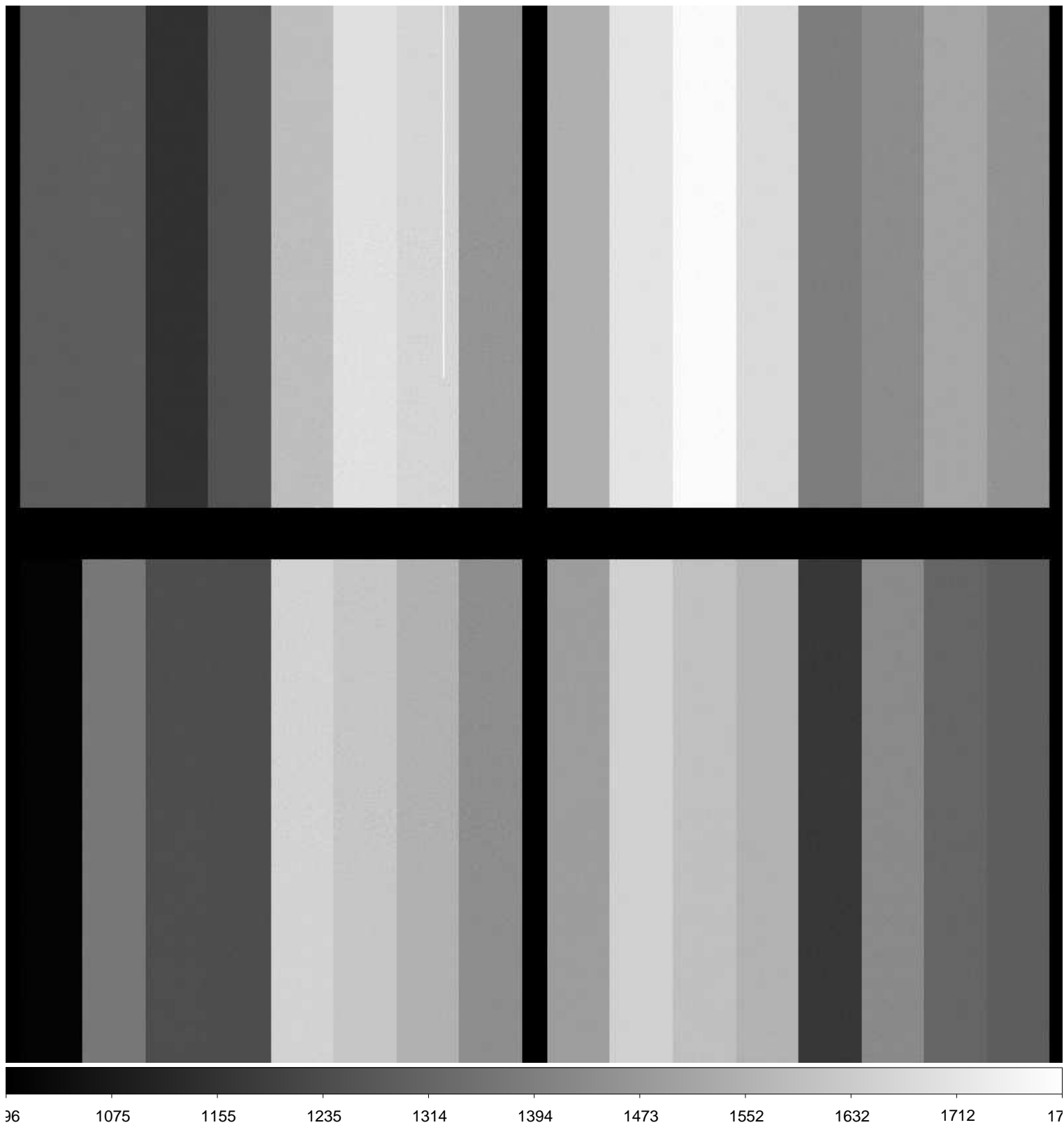



File Name : **xkmta.20161116.033038.fits** # 9 / 222 #  
Project ID : ALL  
Image Type : DARK  
Object Name : **dark**  
RA : 22:19:33.400  
DEC : -31:14:22.70  
Exposure Time : 60  
Airmass : 1.00  
Sidereal Time : 22:20:17  
Filter ID : R  
Observation Date : 2016-11-16T08:40:45  
CCD Temperature : -103.68

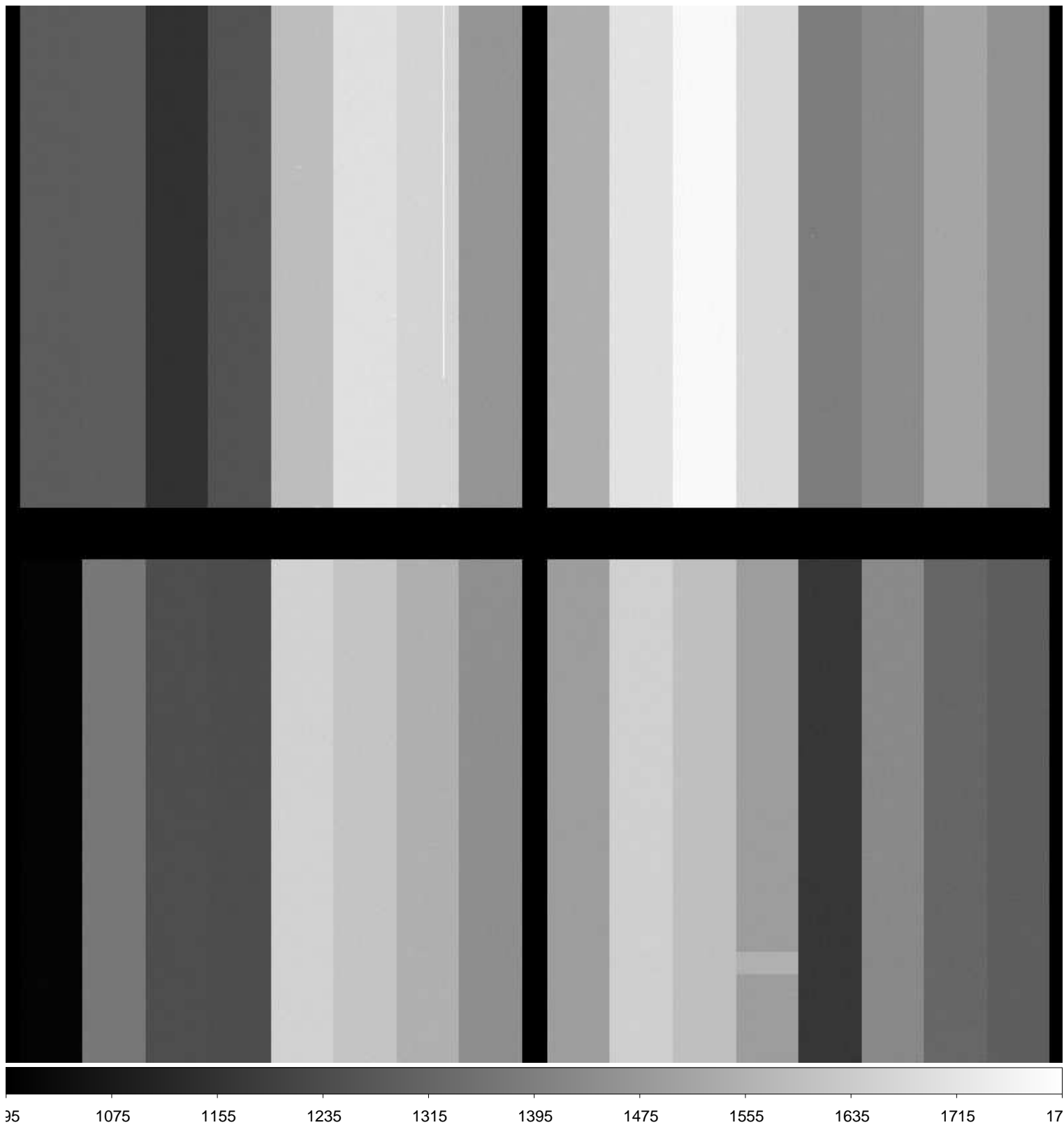

File Name : **xkmta.20161116.033039.fits** # 10 / 222 #  
Project ID : ALL  
Image Type : DARK  
Object Name : **dark**  
RA : 22:21:27.030  
DEC : -31:14:23.80  
Exposure Time : 60  
Airmass : 1.00  
Sidereal Time : 22:22:10  
Filter ID : R  
Observation Date : 2016-11-16T08:42:52  
CCD Temperature : -103.7

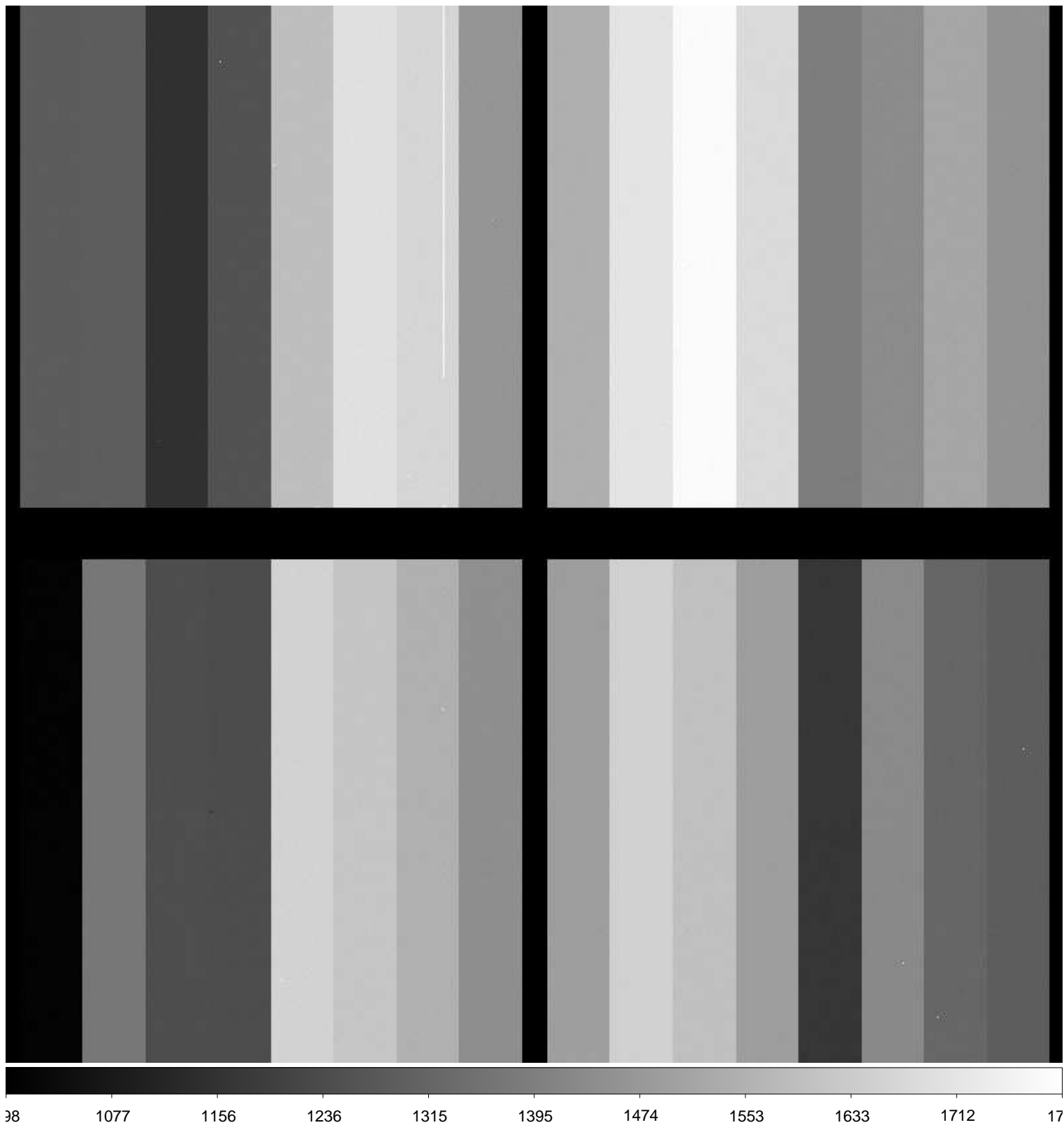

File Name : **xkmta.20161116.033040.fits** # 11 / 222 #  
Project ID : ALL  
Image Type : DARK  
Object Name : **dark**  
RA : 22:23:30.220  
DEC : -31:14:25.00  
Exposure Time : 60  
Airmass : 1.00  
Sidereal Time : 22:24:13  
Filter ID : R  
Observation Date : 2016-11-16T08:44:42  
CCD Temperature : -103.65

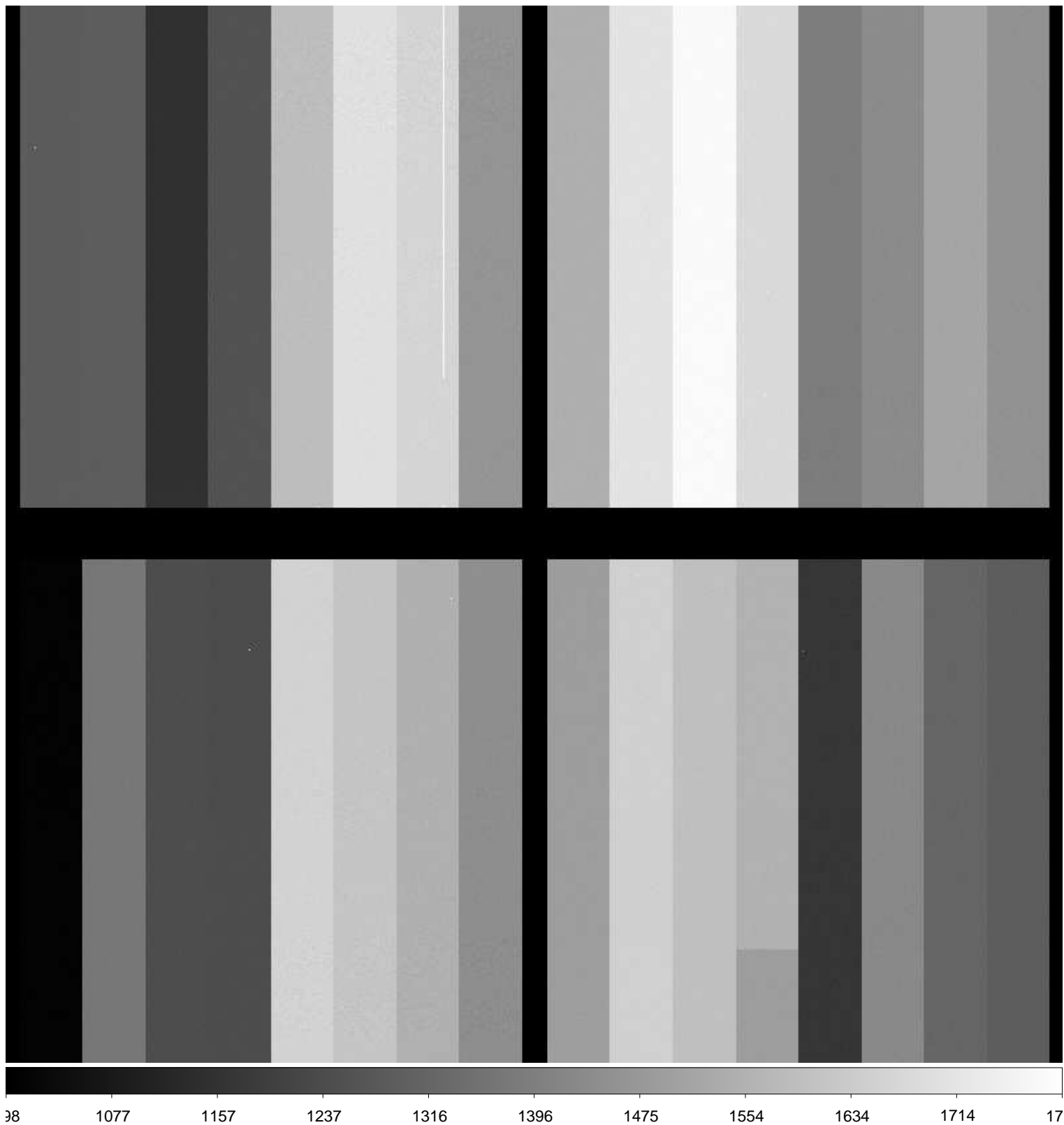

File Name : **xkmta.20161116.033041.fits** # 12 / 222 #  
Project ID : ALL  
Image Type : DARK  
Object Name : **dark**  
RA : 22:26:11.930  
DEC : -31:14:26.50  
Exposure Time : 60  
Airmass : 1.00  
Sidereal Time : 22:26:55  
Filter ID : R  
Observation Date : 2016-11-16T08:47:23  
CCD Temperature : -103.64

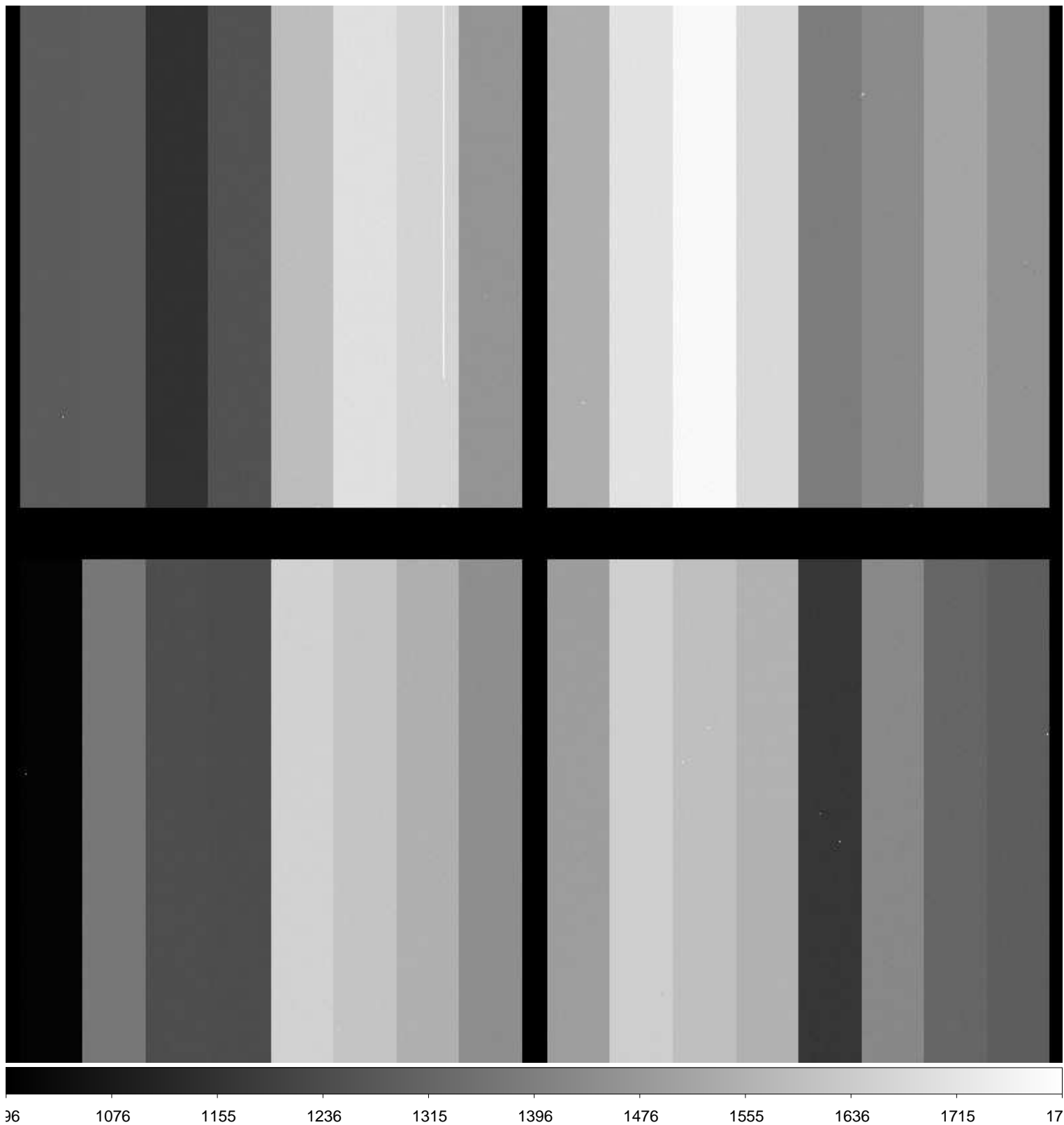

File Name : **xkmta.20161116.033042.fits** # 13 / 222 #  
Project ID : ALL  
Image Type : DARK  
Object Name : **dark**  
RA : 22:28:02.450  
DEC : -31:14:27.50  
Exposure Time : 60  
Airmass : 1.00  
Sidereal Time : 22:28:45  
Filter ID : R  
Observation Date : 2016-11-16T08:49:13  
CCD Temperature : -103.69

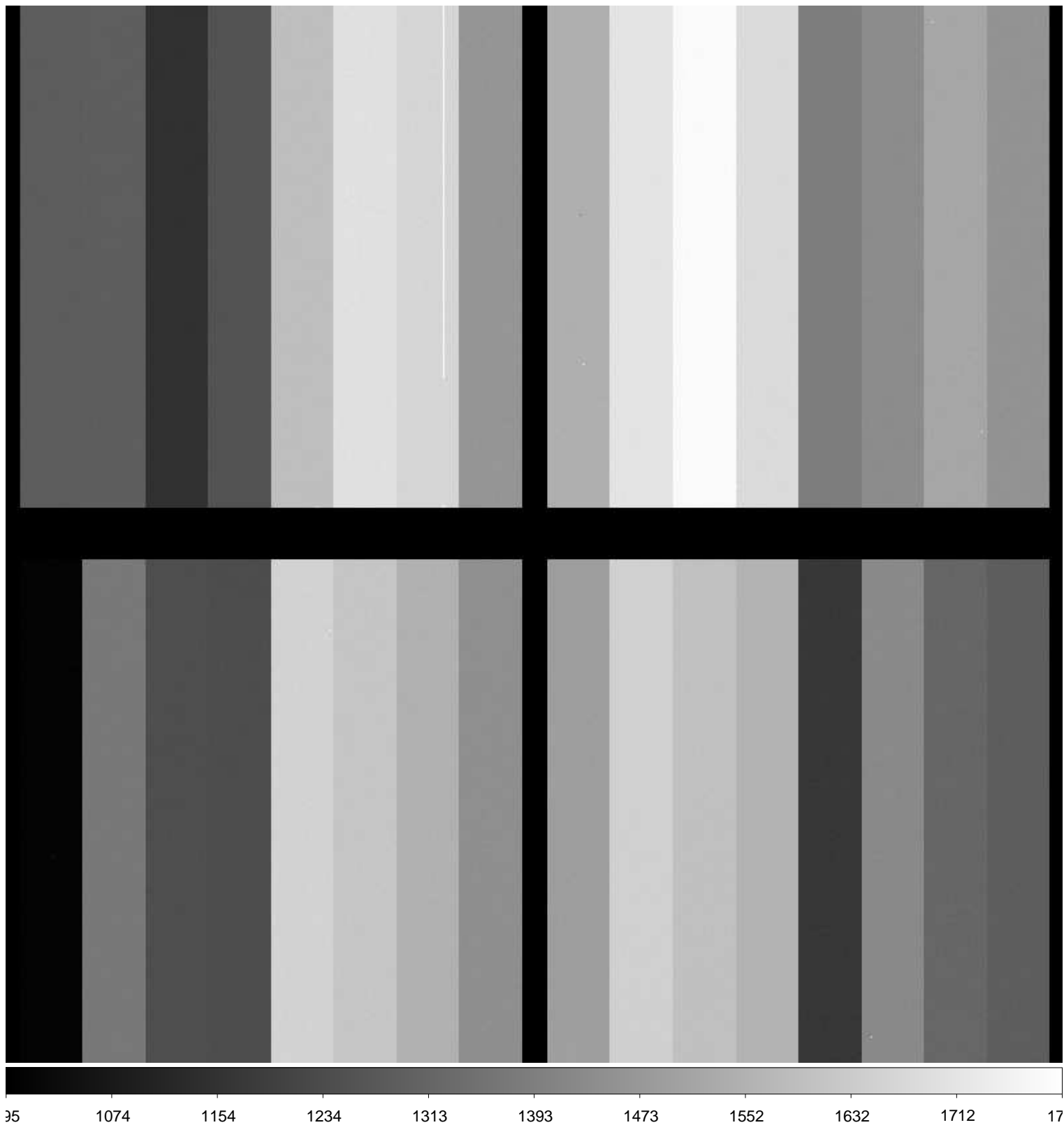

File Name : **xkmta.20161116.033043.fits** # 14 / 222 #  
Project ID : ALL  
Image Type : FLAT  
Object Name : **flat**  
RA : 00:16:43.420  
DEC : -18:39:43.80  
Exposure Time : 20  
Airmass : 1.09  
Sidereal Time : 22:48:11  
Filter ID : I  
Observation Date : 2016-11-16T09:08:36  
CCD Temperature : -103.88

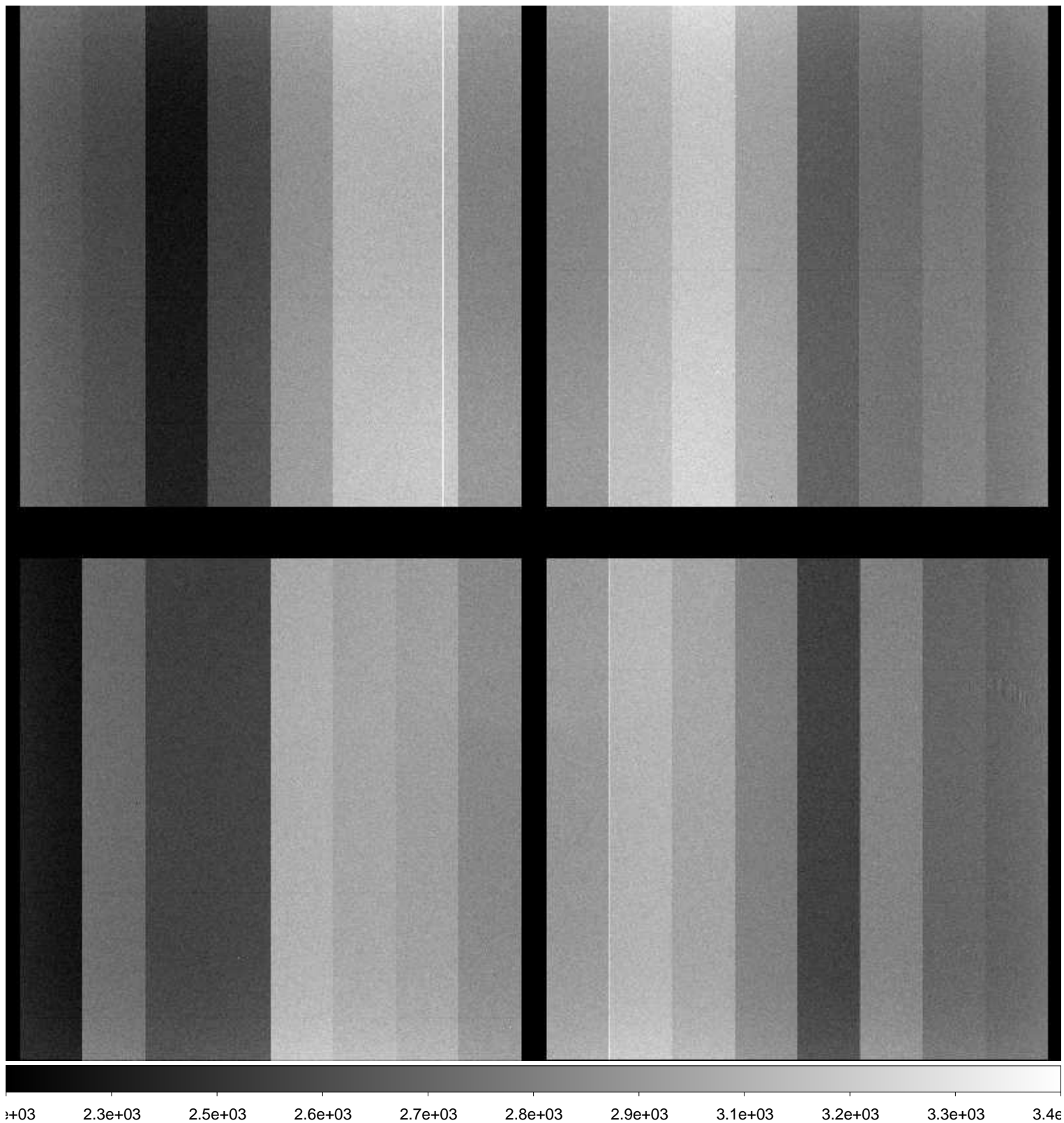

File Name : **xkmta.20161116.033044.fits** # 15 / 222 #  
Project ID : ALL  
Image Type : FLAT  
Object Name : **flat**  
RA : 00:17:11.880  
DEC : -18:46:08.30  
Exposure Time : 30  
Airmass : 1.09  
Sidereal Time : 22:50:27  
Filter ID : I  
Observation Date : 2016-11-16T09:10:51  
CCD Temperature : -103.9

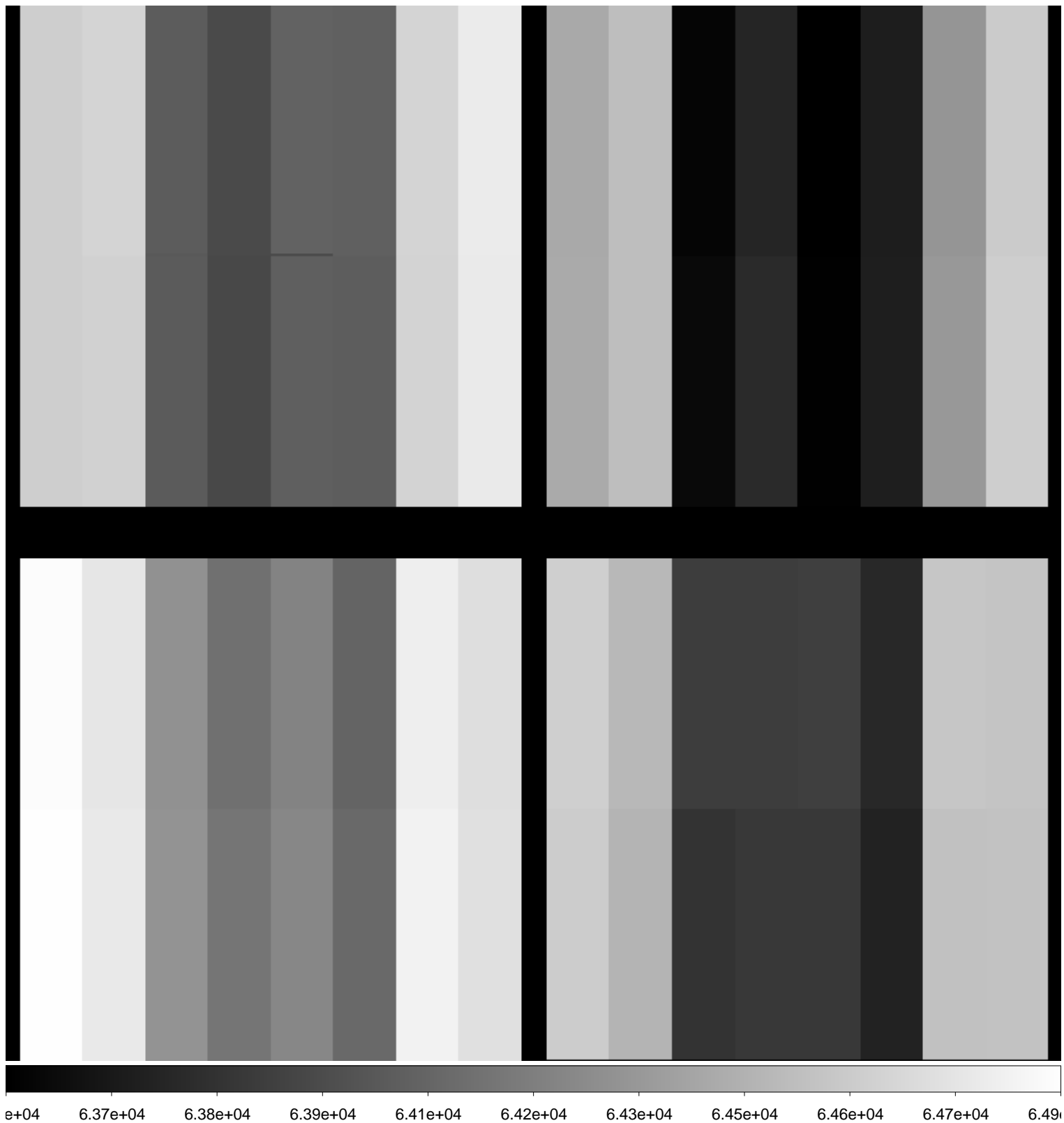

File Name : **xkmta.20161116.033045.fits** # 16 / 222 #  
Project ID : ALL  
Image Type : FLAT  
Object Name : **flat**  
RA : 00:17:24.930  
DEC : -18:52:59.20  
Exposure Time : 20  
Airmass : 1.09  
Sidereal Time : 22:52:16  
Filter ID : I  
Observation Date : 2016-11-16T09:12:40  
CCD Temperature : -103.92

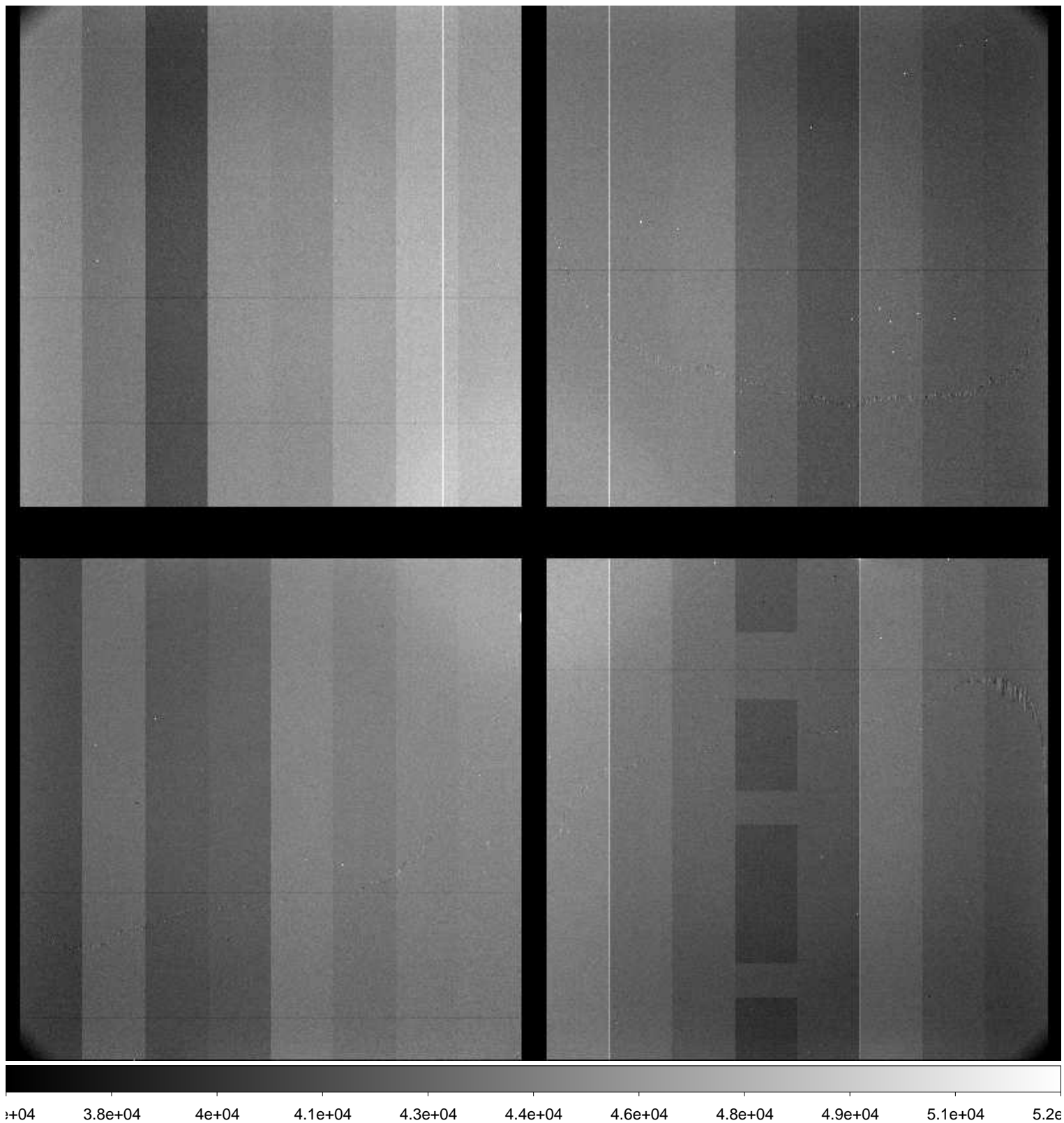



File Name : **xkmta.20161116.033046.fits** # 17 / 222 #  
Project ID : ALL  
Image Type : FLAT  
Object Name : **flat**  
RA : 00:17:58.830  
DEC : -18:59:54.40  
Exposure Time : 30  
Airmass : 1.08  
Sidereal Time : 22:53:41  
Filter ID : V  
Observation Date : 2016-11-16T09:14:04  
CCD Temperature : -103.92

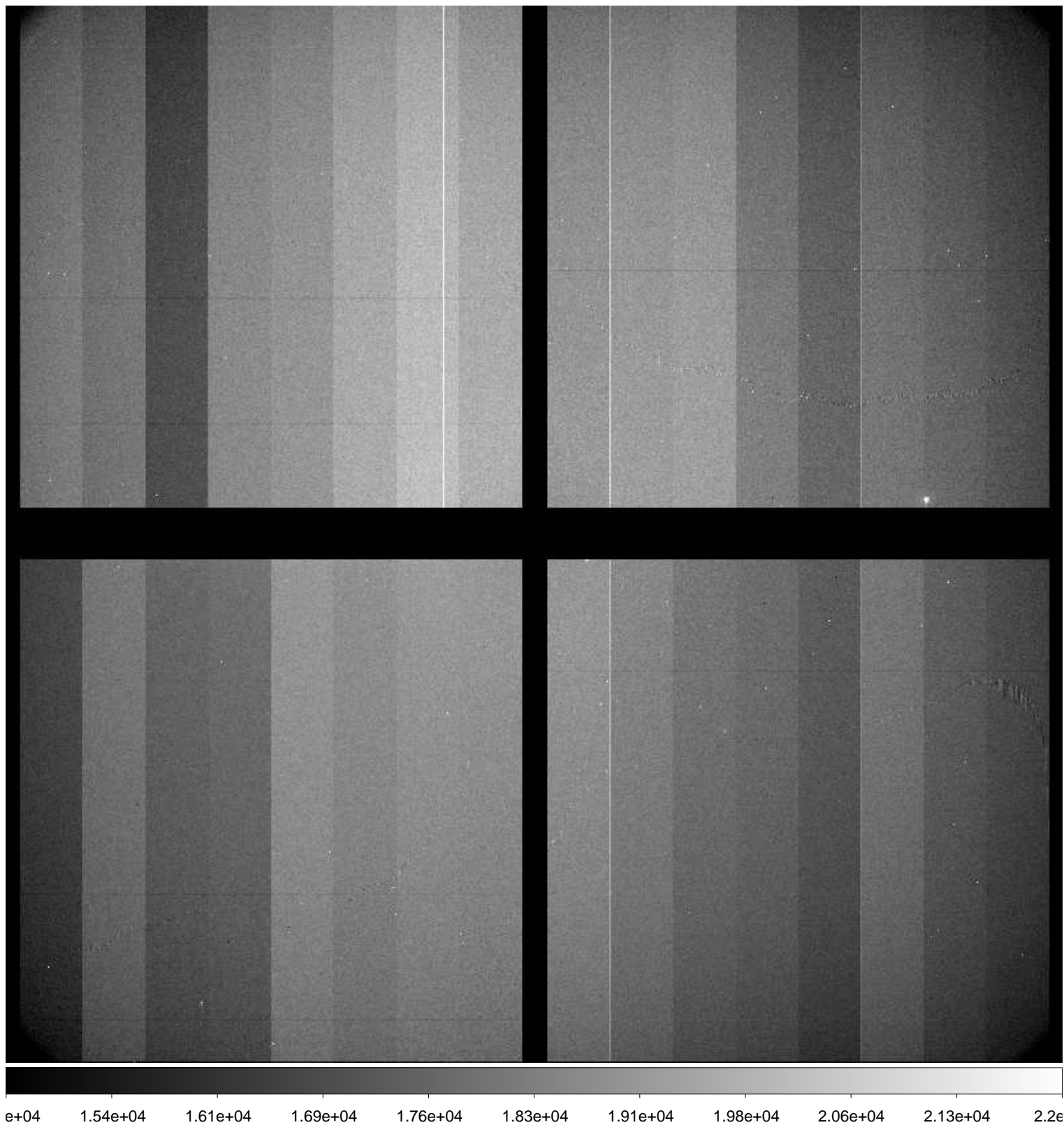

File Name : **xkmta.20161116.033047.fits** # 18 / 222 #  
Project ID : ALL  
Image Type : FLAT  
Object Name : **flat**  
RA : 00:18:12.510  
DEC : -19:06:53.70  
Exposure Time : 30  
Airmass : 1.08  
Sidereal Time : 22:55:15  
Filter ID : I  
Observation Date : 2016-11-16T09:15:39  
CCD Temperature : -103.92

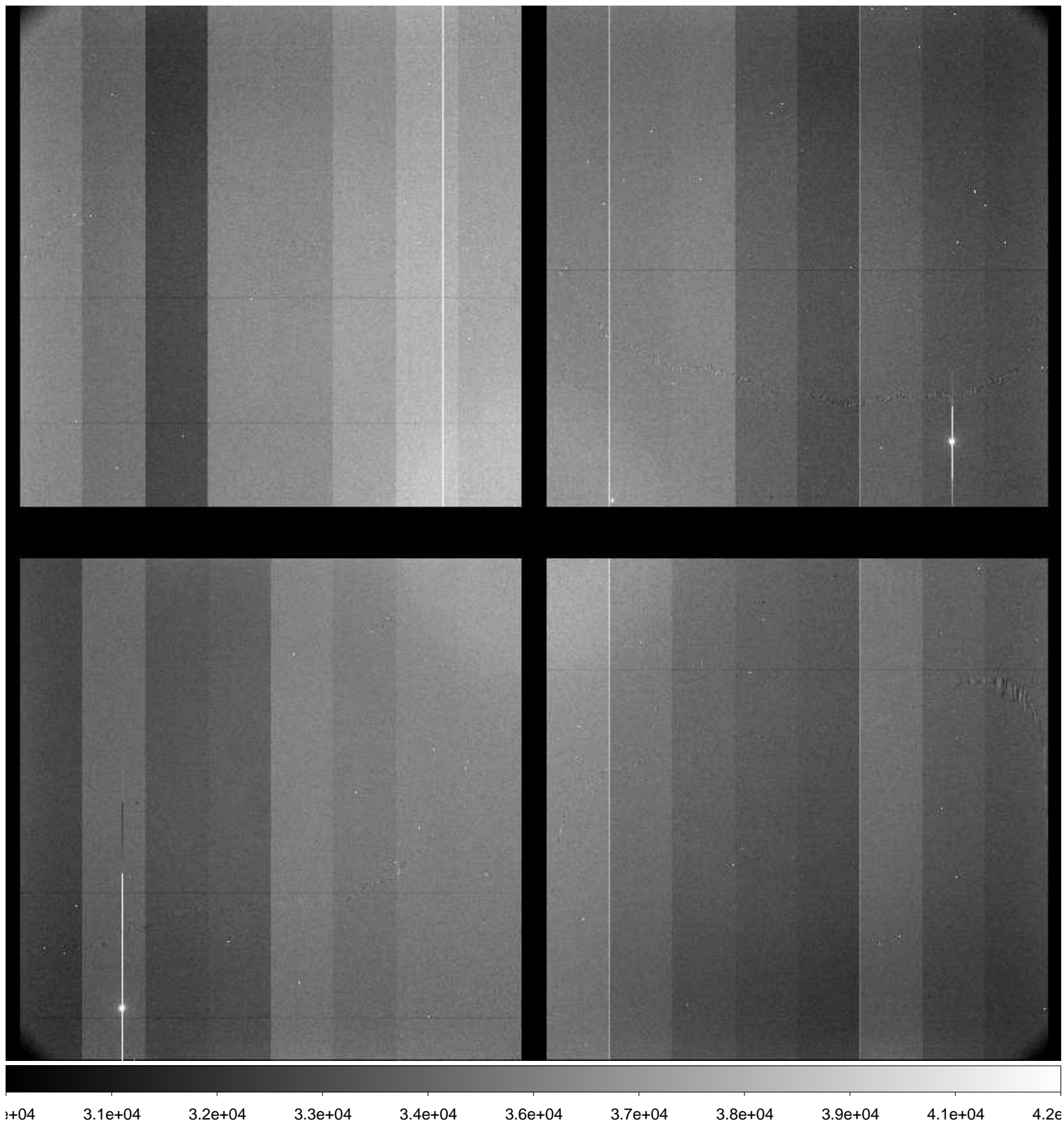

File Name : **xkmta.20161116.033048.fits** # 19 / 222 #  
Project ID : ALL  
Image Type : FLAT  
Object Name : **flat**  
RA : 00:18:34.630  
DEC : -19:13:57.70  
Exposure Time : 40  
Airmass : 1.08  
Sidereal Time : 22:57:03  
Filter ID : I  
Observation Date : 2016-11-16T09:17:25  
CCD Temperature : -103.94

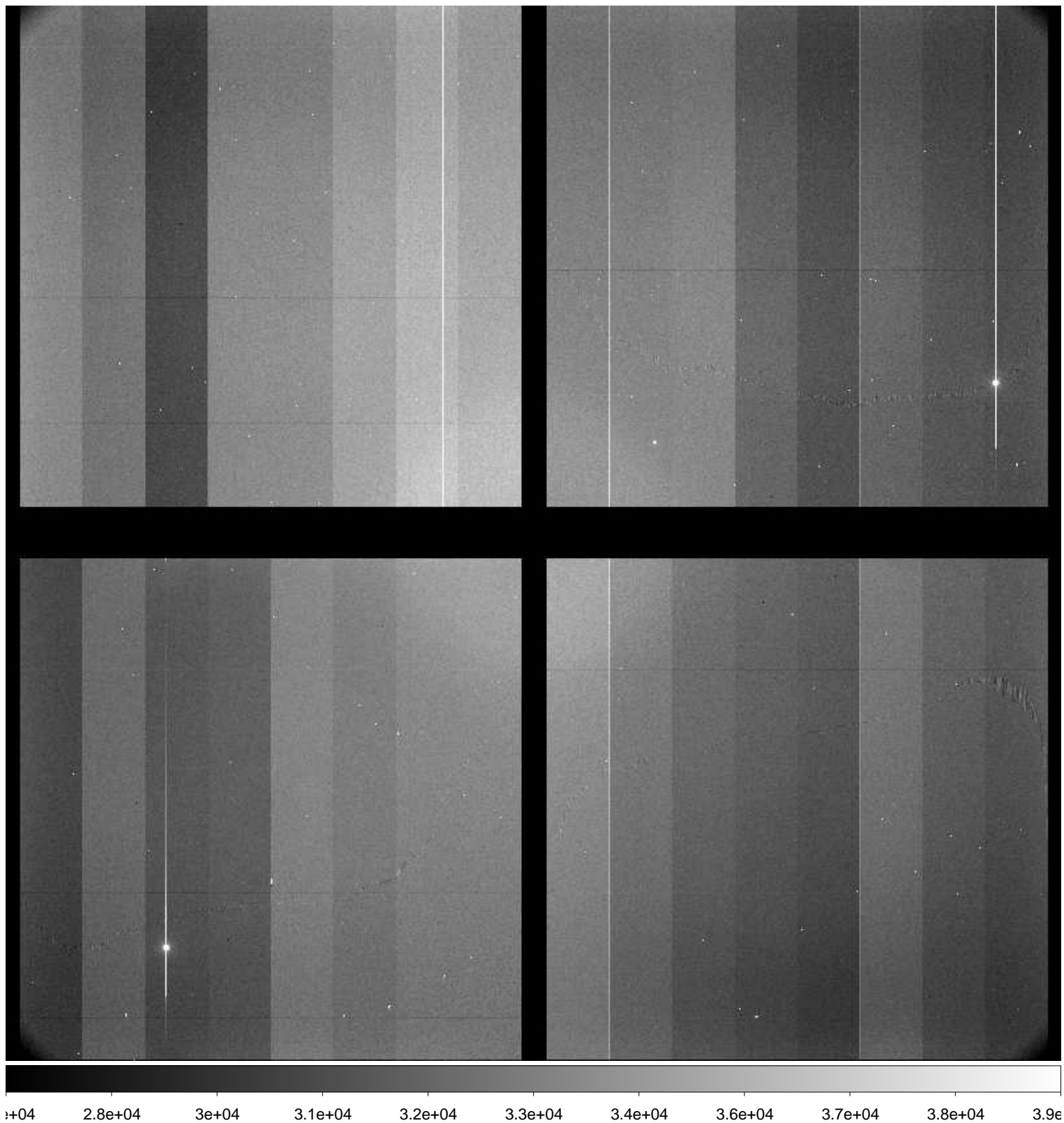

File Name : **xkmta.20161116.033049.fits** # 20 / 222 #  
Project ID : ALL  
Image Type : FLAT  
Object Name : **flat**  
RA : 00:18:43.180  
DEC : -19:22:54.00  
Exposure Time : 50  
Airmass : 1.08  
Sidereal Time : 22:58:47  
Filter ID : I  
Observation Date : 2016-11-16T09:19:10  
CCD Temperature : -103.96

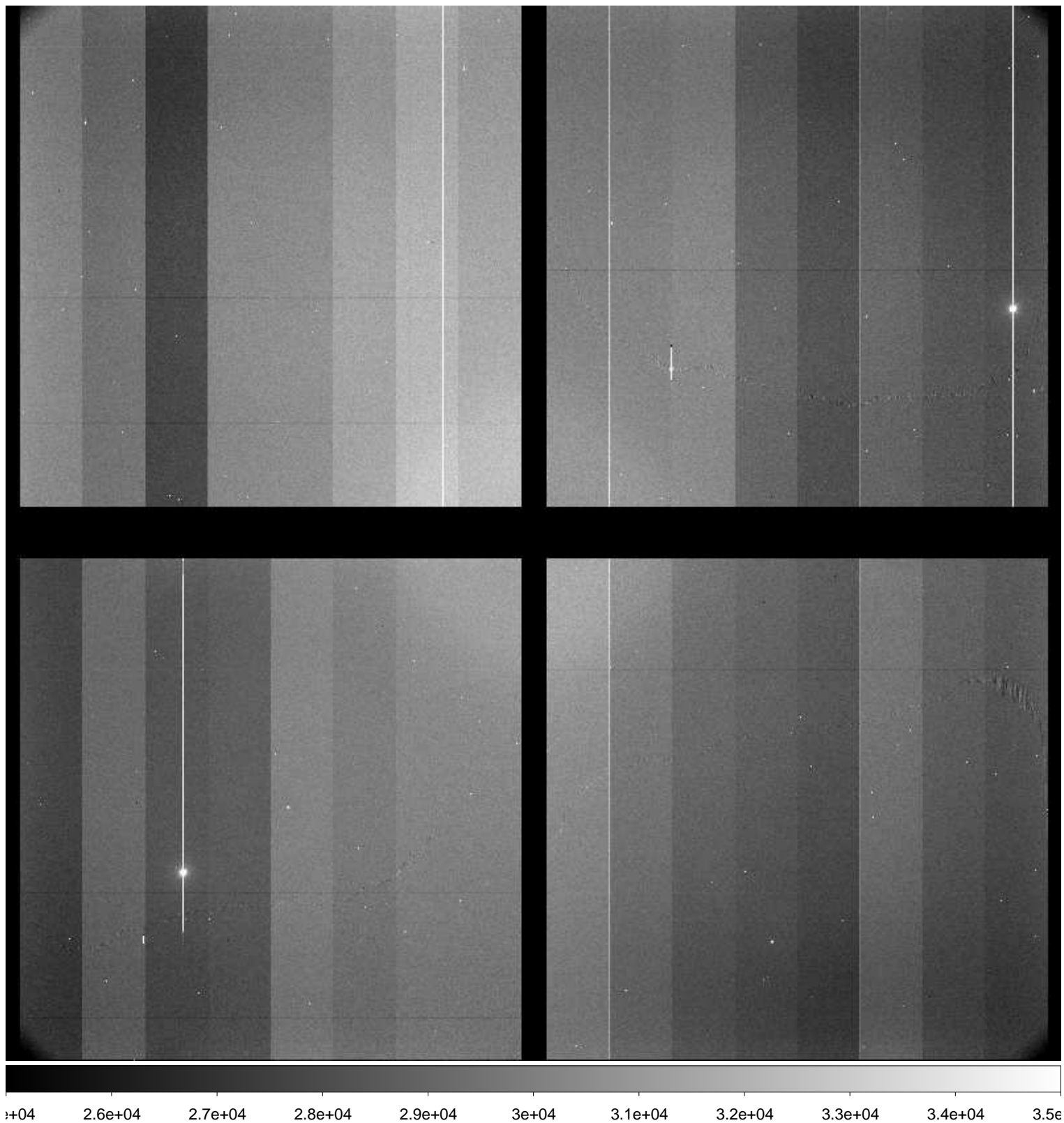

File Name : **xkmta.20161116.033050.fits** # 21 / 222 #  
Project ID : ALL  
Image Type : OBJECT  
Object Name : **focus**  
RA : 03:05:20.810  
DEC : -56:59:59.90  
Exposure Time : 10  
Airmass : 1.36  
Sidereal Time : 23:47:13  
Filter ID : R  
Observation Date : 2016-11-16T10:07:28  
CCD Temperature : -104.1

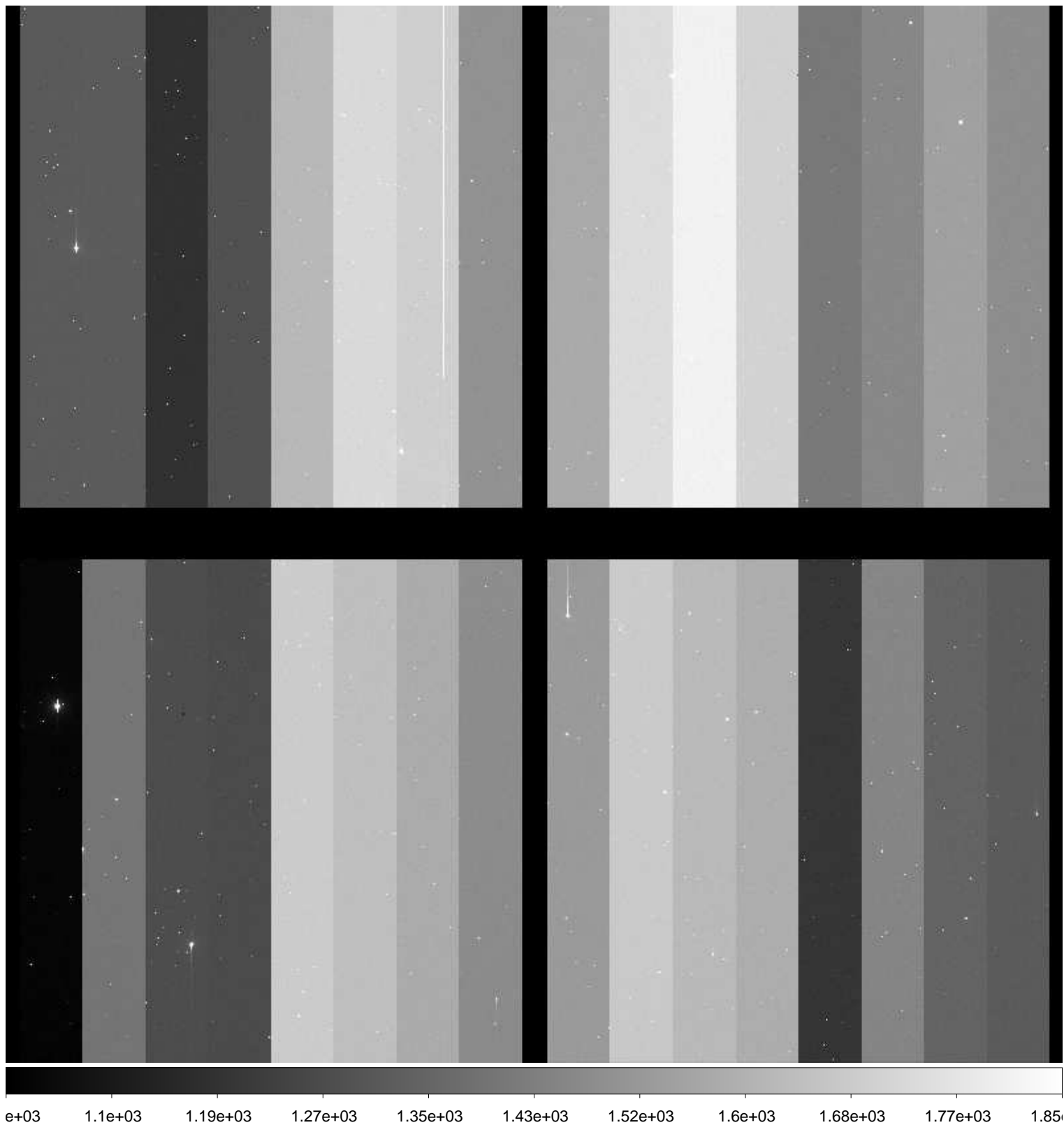

File Name : **xkmta.20161116.033051.fits** # 22 / 222 #  
Project ID : ALL  
Image Type : OBJECT  
Object Name : **focus**  
RA : 03:05:20.760  
DEC : -57:00:00.00  
Exposure Time : 10  
Airmass : 1.36  
Sidereal Time : 23:48:23  
Filter ID : R  
Observation Date : 2016-11-16T10:08:50  
CCD Temperature : -104.1

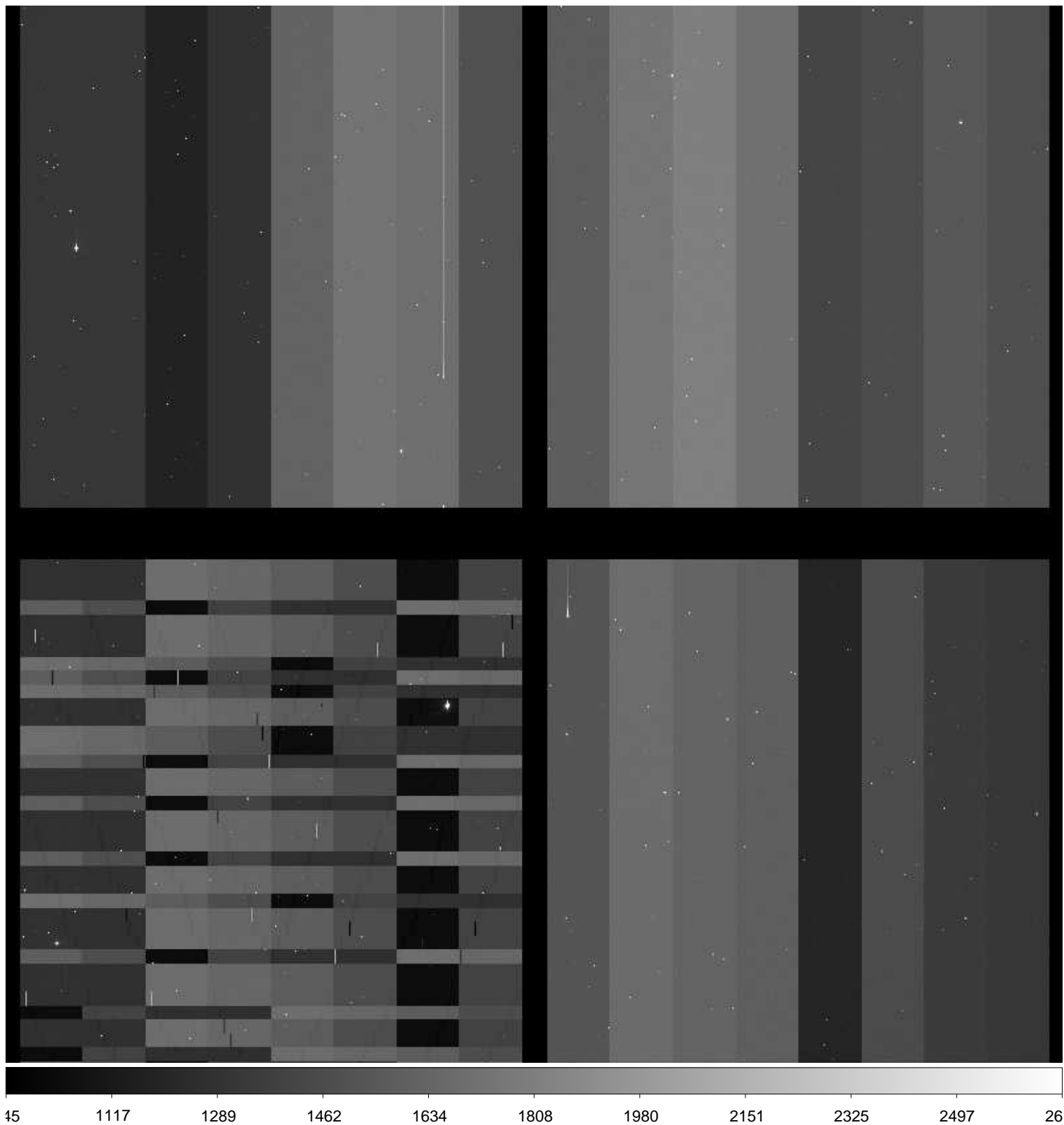

File Name : **xkmta.20161116.033052.fits** # 23 / 222 #  
Project ID : ALL  
Image Type : OBJECT  
Object Name : **focus**  
RA : 03:05:20.720  
DEC : -57:00:00.20  
Exposure Time : 10  
Airmass : 1.35  
Sidereal Time : 23:49:42  
Filter ID : R  
Observation Date : 2016-11-16T10:09:57  
CCD Temperature : -104.1

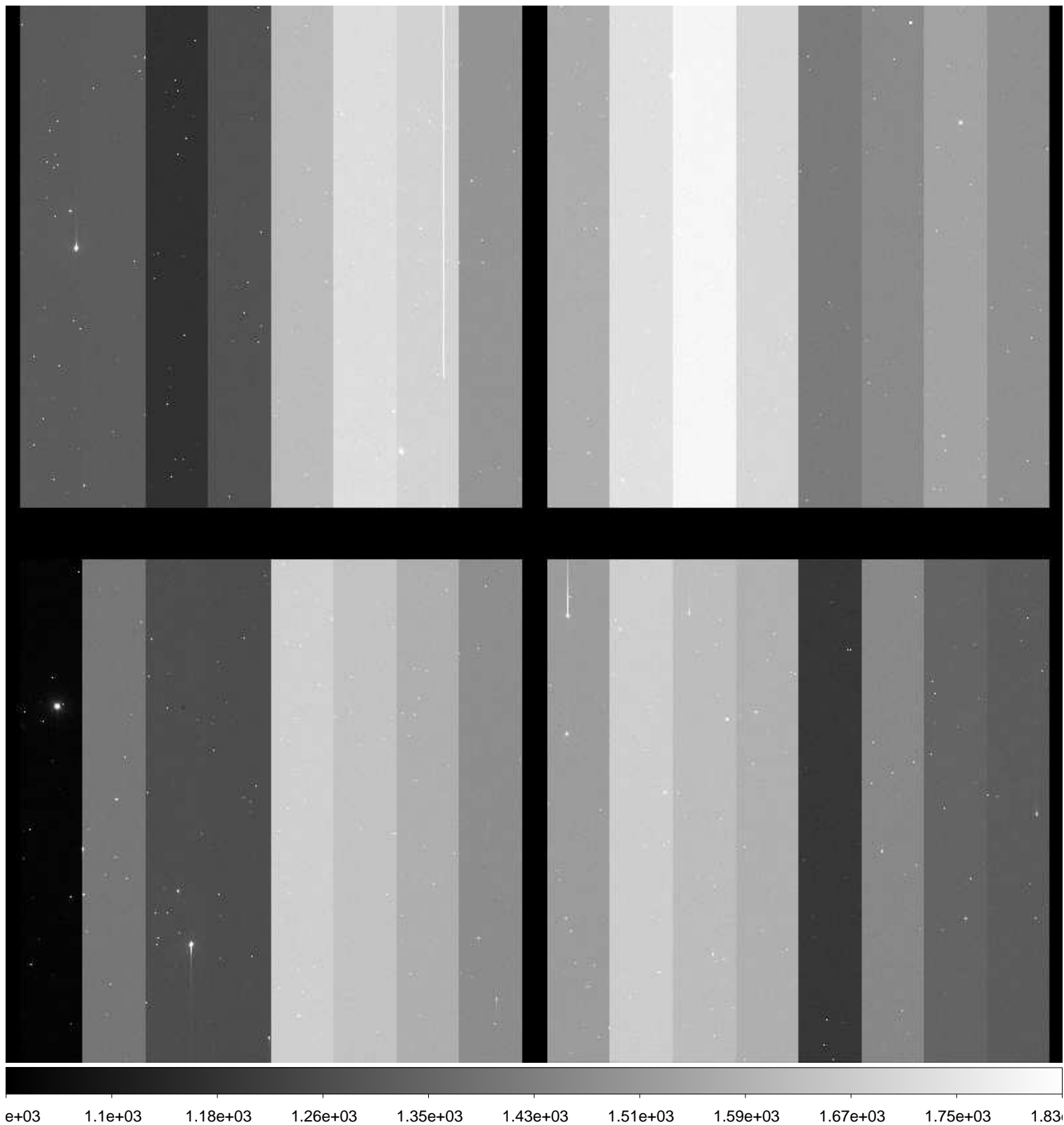

File Name : **xkmta.20161116.033053.fits** # 24 / 222 #  
Project ID : ALL  
Image Type : OBJECT  
Object Name : **focus**  
RA : 03:05:20.680  
DEC : -57:00:00.30  
Exposure Time : 10  
Airmass : 1.35  
Sidereal Time : 23:50:50  
Filter ID : R  
Observation Date : 2016-11-16T10:11:05  
CCD Temperature : -104.1

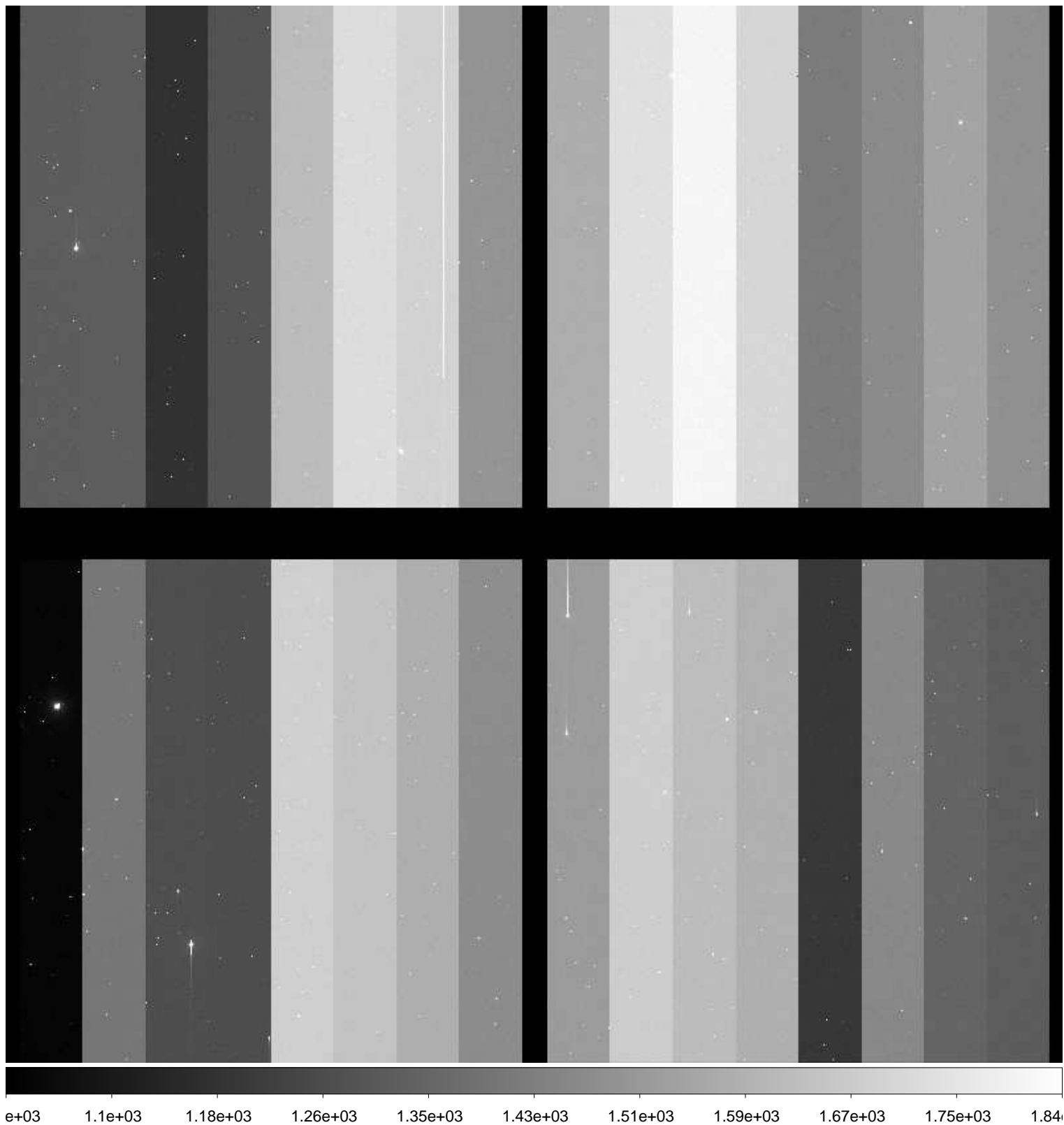



File Name : **xkmta.20161116.033054.fits** # 25 / 222 #  
Project ID : ALL  
Image Type : OBJECT  
Object Name : **focus**  
RA : 03:05:20.650  
DEC : -57:00:00.40  
Exposure Time : 10  
Airmass : 1.34  
Sidereal Time : 23:52:00  
Filter ID : R  
Observation Date : 2016-11-16T10:12:26  
CCD Temperature : -104.1

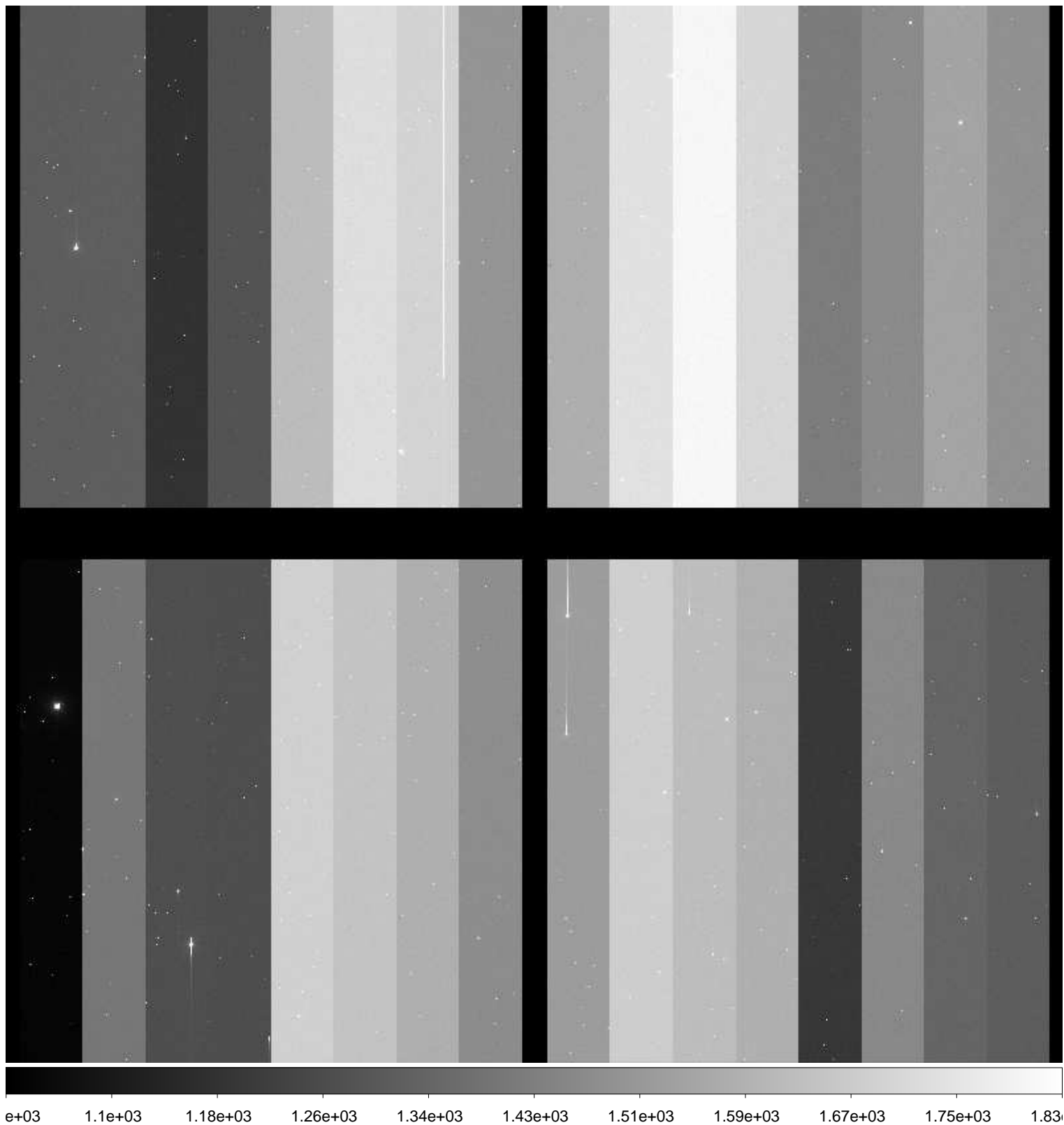

File Name : **xkmta.20161116.033055.fits** # 26 / 222 #  
Project ID : ALL  
Image Type : OBJECT  
Object Name : **S67004-OC**  
RA : 03:05:20.790  
DEC : -56:59:59.90  
Exposure Time : 32  
Airmass : 1.34  
Sidereal Time : 23:53:38  
Filter ID : R  
Observation Date : 2016-11-16T10:13:52  
CCD Temperature : -104.1



File Name : **xkmta.20161116.033056.fits** # 27 / 222 #  
Project ID : ALL  
Image Type : OBJECT  
Object Name : **S67004-OC**  
RA : 03:05:20.750  
DEC : -57:00:00.00  
Exposure Time : 32  
Airmass : 1.34  
Sidereal Time : 23:55:07  
Filter ID : R  
Observation Date : 2016-11-16T10:15:21  
CCD Temperature : -104.09

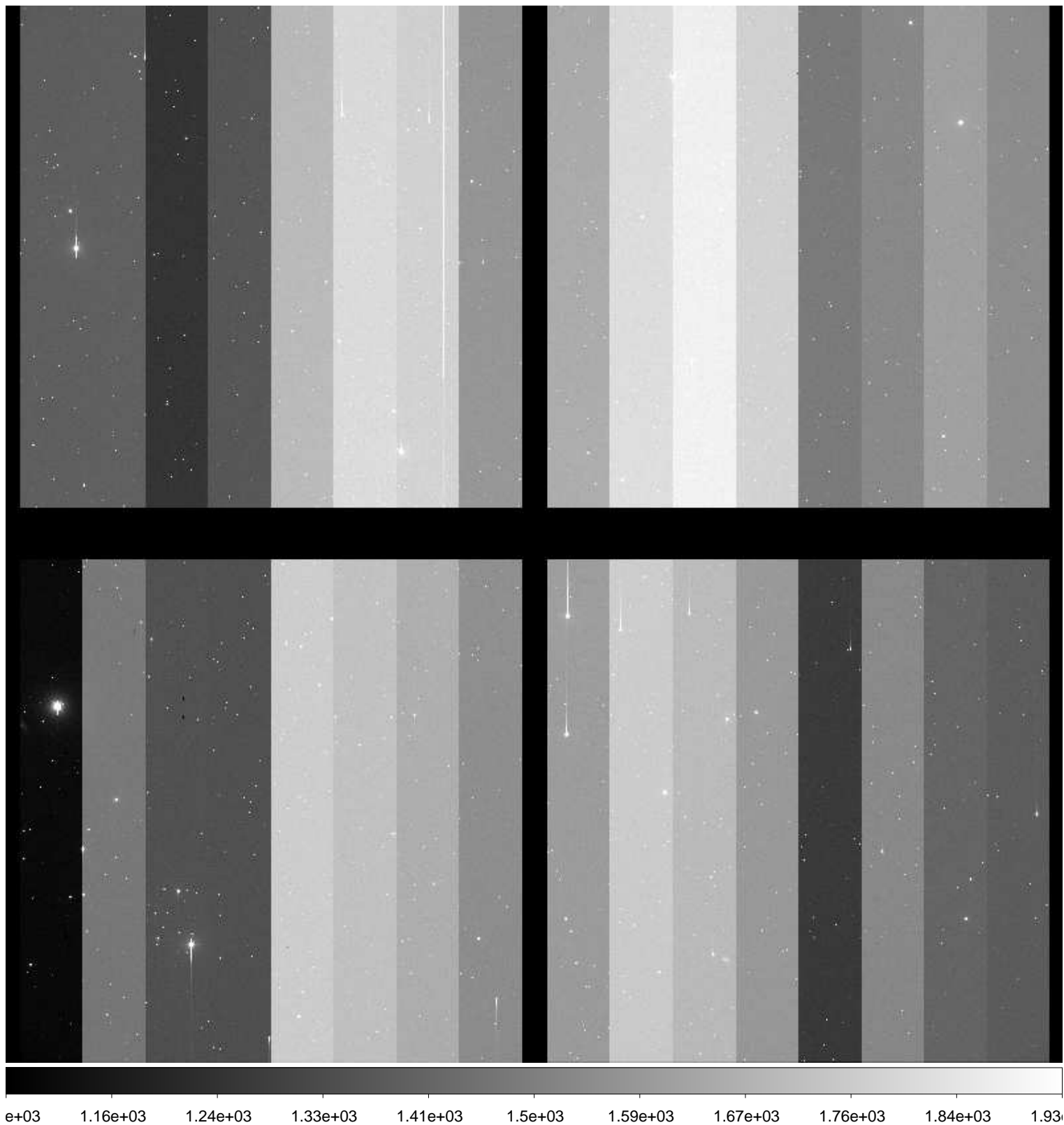

File Name : **xkmta.20161116.033057.fits** # 28 / 222 #  
Project ID : ALL  
Image Type : OBJECT  
Object Name : **S67004-OC**  
RA : 03:05:20.690  
DEC : -57:00:00.30  
Exposure Time : 32  
Airmass : 1.33  
Sidereal Time : 23:56:43  
Filter ID : R  
Observation Date : 2016-11-16T10:17:08  
CCD Temperature : -104.09

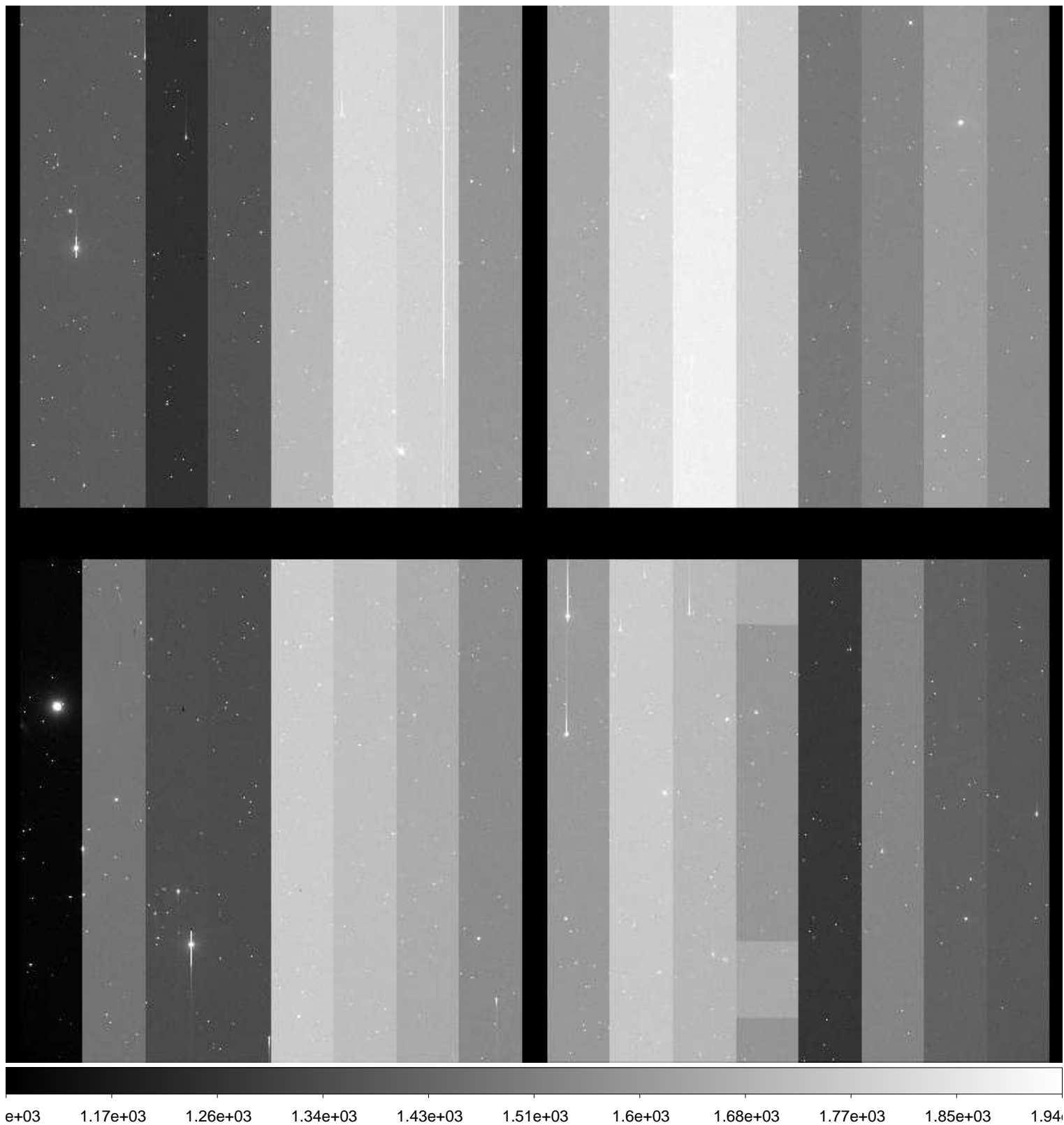

File Name : **xkmta.20161116.033058.fits** # 29 / 222 #  
Project ID : ALL  
Image Type : OBJECT  
Object Name : **S00307-OC**  
RA : 20:39:04.120  
DEC : -19:00:00.10  
Exposure Time : 20  
Airmass : 1.47  
Sidereal Time : 00:01:51  
Filter ID : R  
Observation Date : 2016-11-16T10:22:03  
CCD Temperature : -104.09

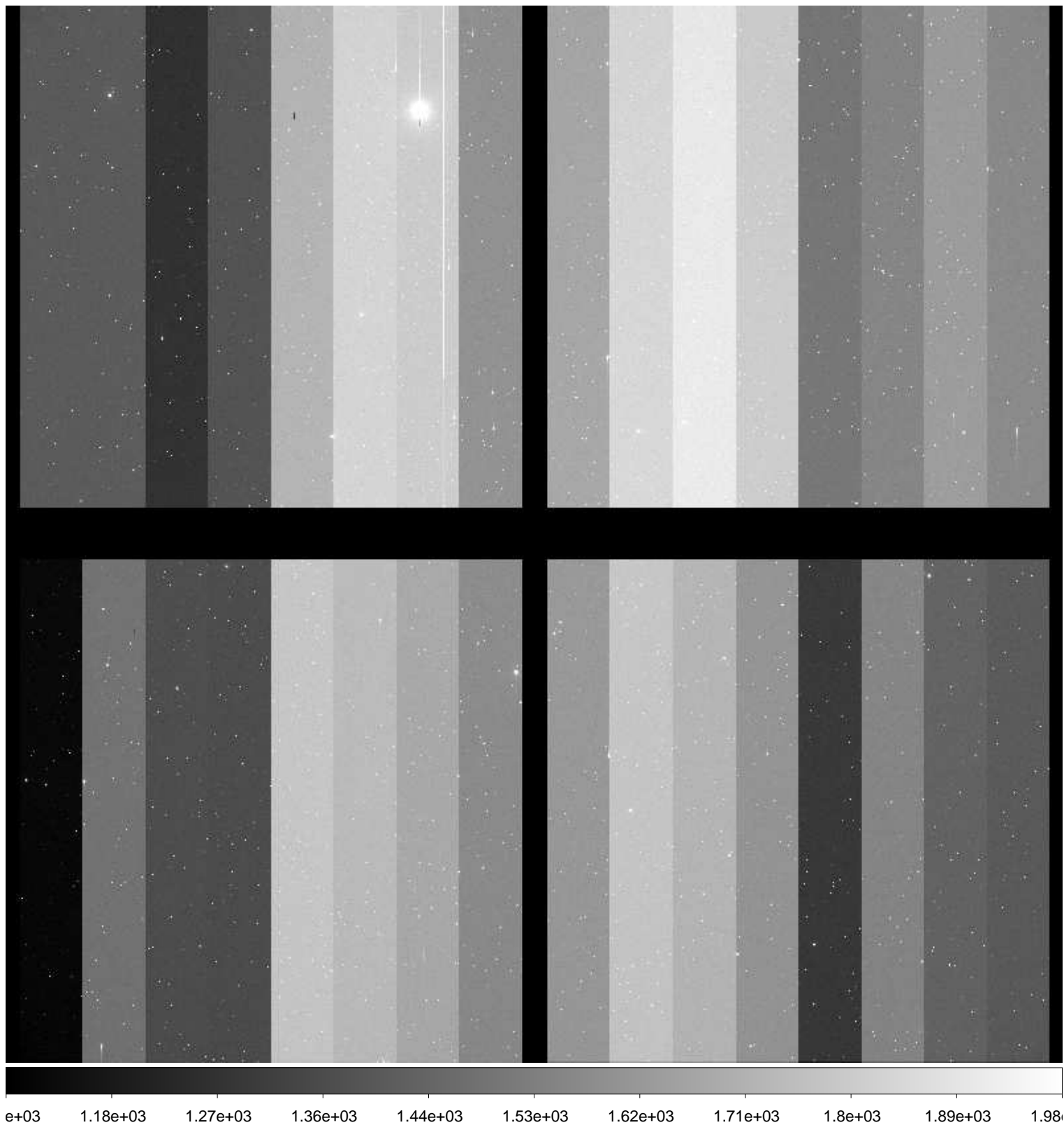

File Name : **xkmta.20161116.033059.fits** # 30 / 222 #  
Project ID : ALL  
Image Type : OBJECT  
Object Name : **S00307-OC**  
RA : 20:39:04.090  
DEC : -18:59:59.80  
Exposure Time : 20  
Airmass : 1.47  
Sidereal Time : 00:03:08  
Filter ID : R  
Observation Date : 2016-11-16T10:23:33  
CCD Temperature : -104.09

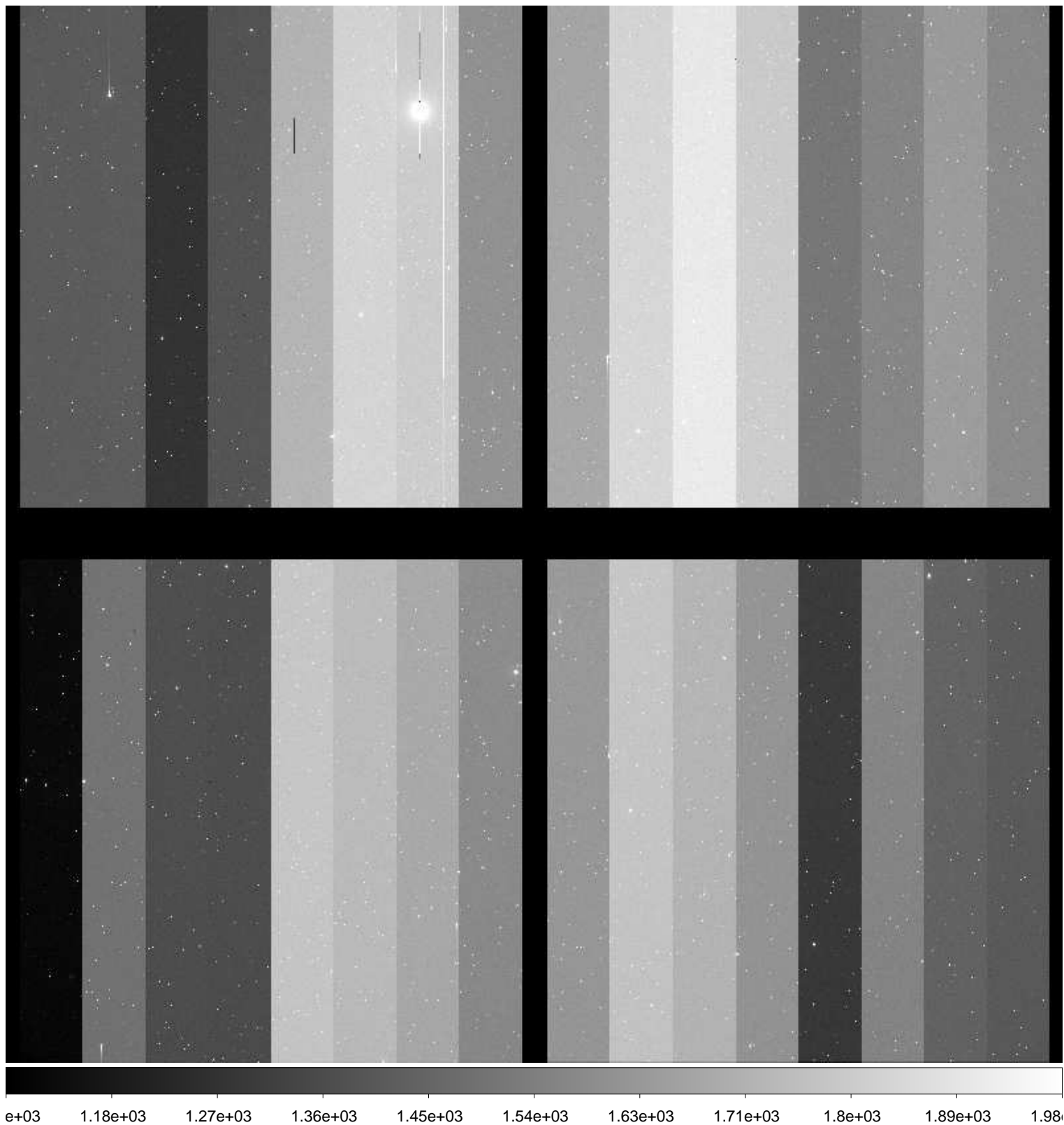

File Name : **xkmta.20161116.033060.fits** # 31 / 222 #  
Project ID : ALL  
Image Type : OBJECT  
Object Name : **S00307-OC**  
RA : 20:39:04.040  
DEC : -18:59:59.60  
Exposure Time : 20  
Airmass : 1.48  
Sidereal Time : 00:04:37  
Filter ID : R  
Observation Date : 2016-11-16T10:24:49  
CCD Temperature : -104.07

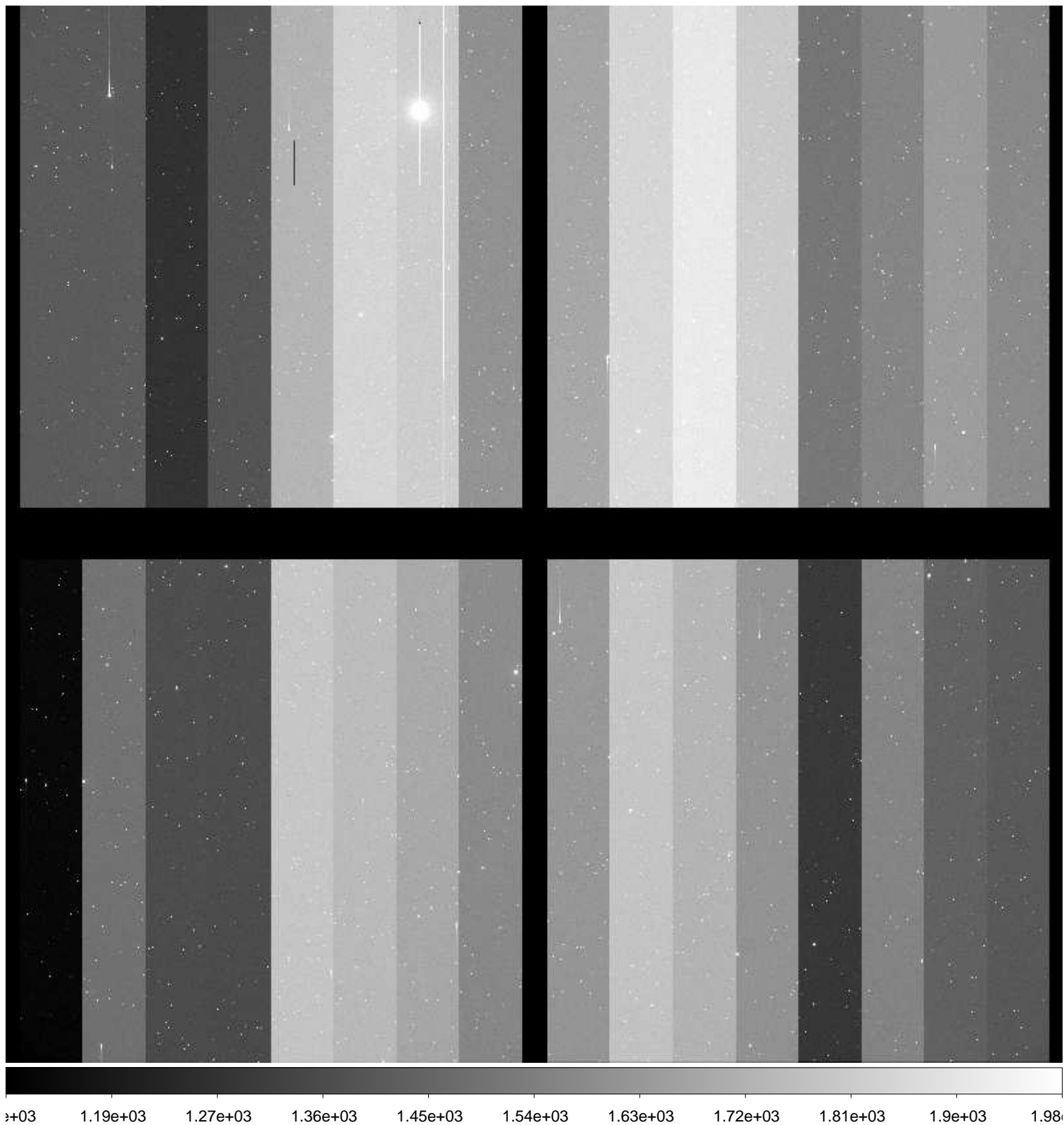

File Name : **xkmta.20161116.033061.fits** # 32 / 222 #  
Project ID : ALL  
Image Type : OBJECT  
Object Name : **S67004-OC**  
RA : 03:05:20.760  
DEC : -56:59:59.20  
Exposure Time : 32  
Airmass : 1.31  
Sidereal Time : 00:07:17  
Filter ID : R  
Observation Date : 2016-11-16T10:27:29  
CCD Temperature : -104

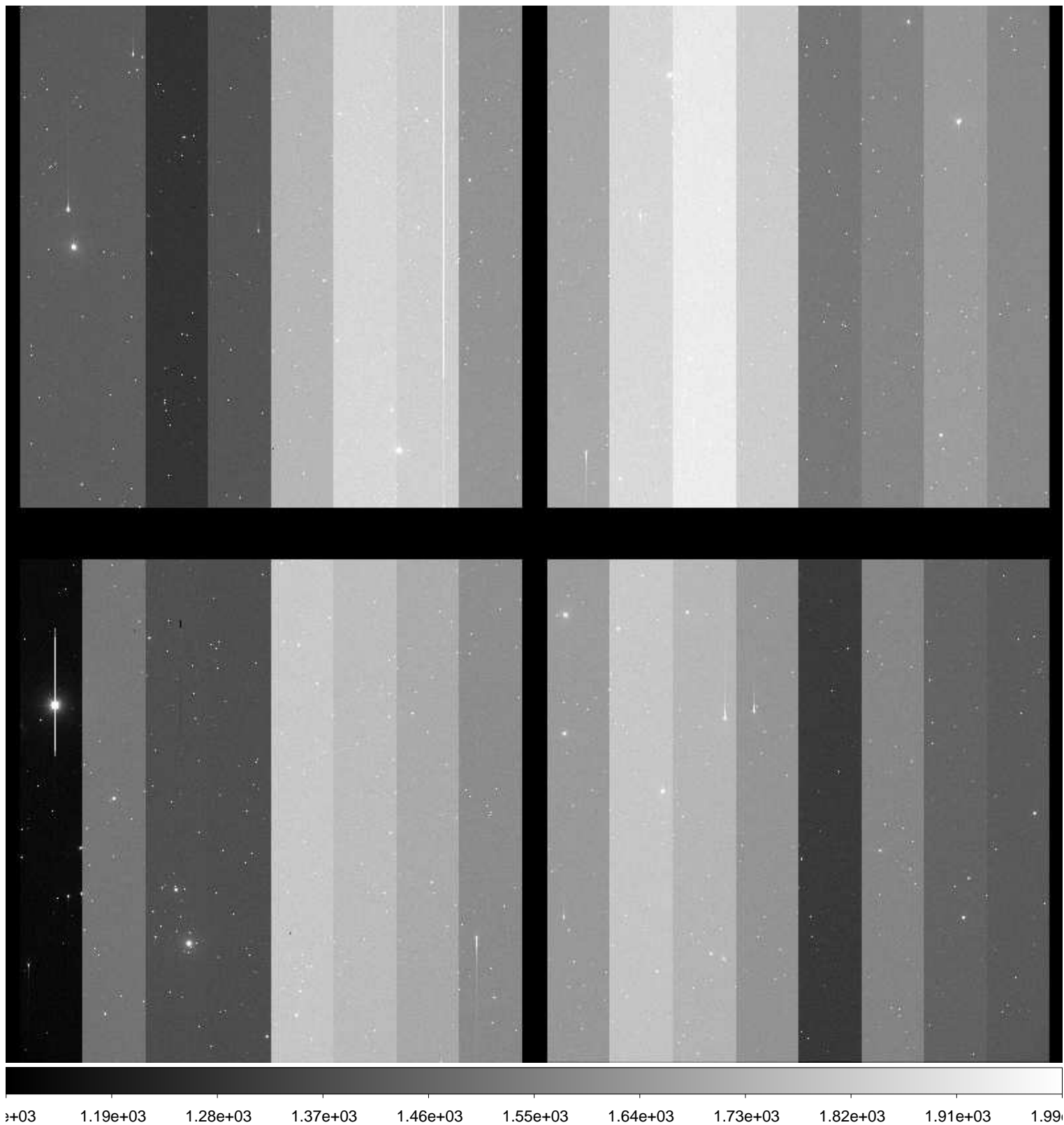



File Name : **xkmta.20161116.033062.fits** # 33 / 222 #  
Project ID : ALL  
Image Type : OBJECT  
Object Name : **S67004-OC**  
RA : 03:05:20.710  
DEC : -56:59:59.50  
Exposure Time : 32  
Airmass : 1.30  
Sidereal Time : 00:08:46  
Filter ID : R  
Observation Date : 2016-11-16T10:29:10  
CCD Temperature : -103.98

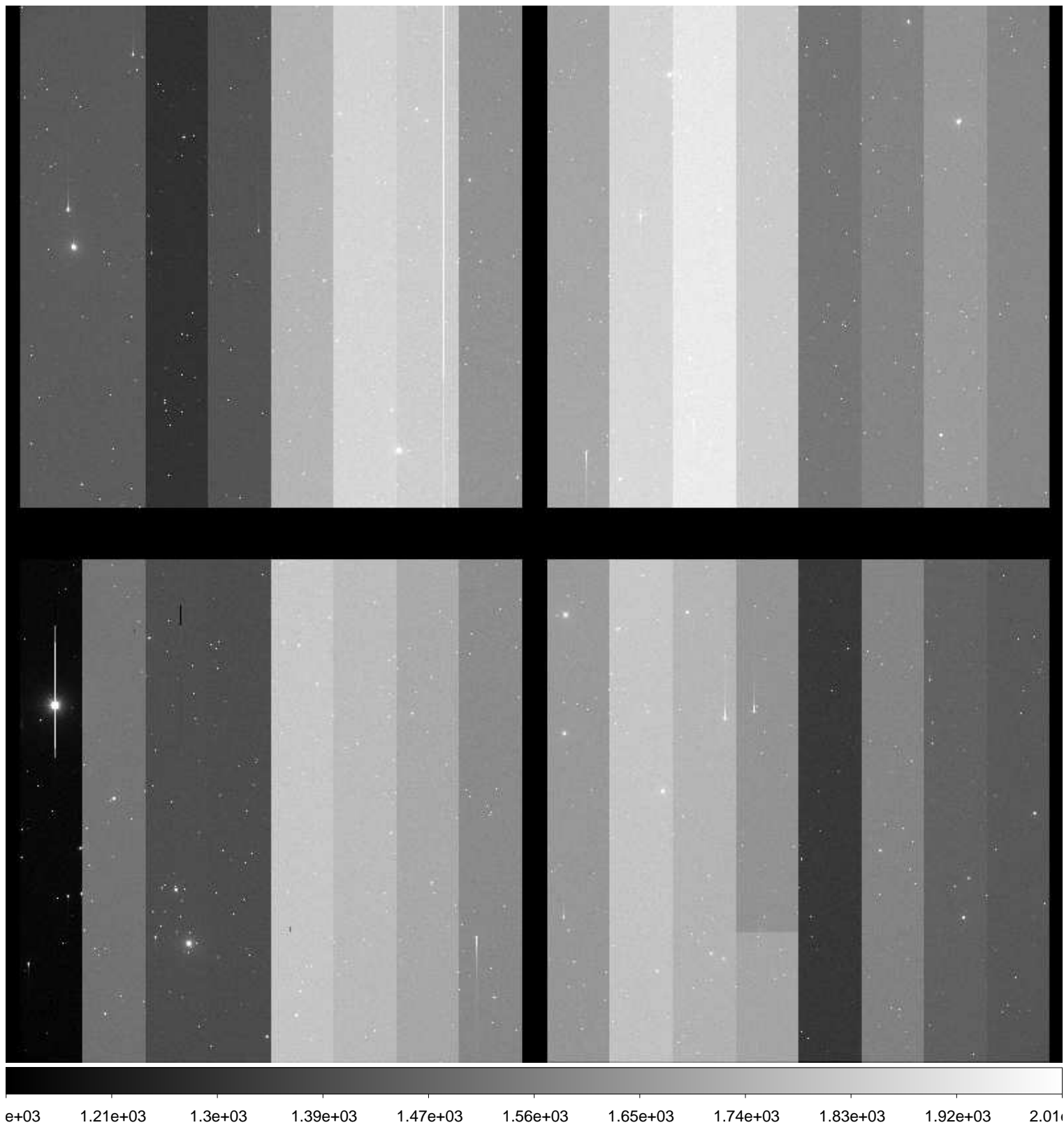

File Name : **xkmta.20161116.033063.fits** # 34 / 222 #  
Project ID : ALL  
Image Type : OBJECT  
Object Name : **S67004-OC**  
RA : 03:05:20.650  
DEC : -56:59:59.60  
Exposure Time : 32  
Airmass : 1.30  
Sidereal Time : 00:10:29  
Filter ID : R  
Observation Date : 2016-11-16T10:30:53  
CCD Temperature : -103.97

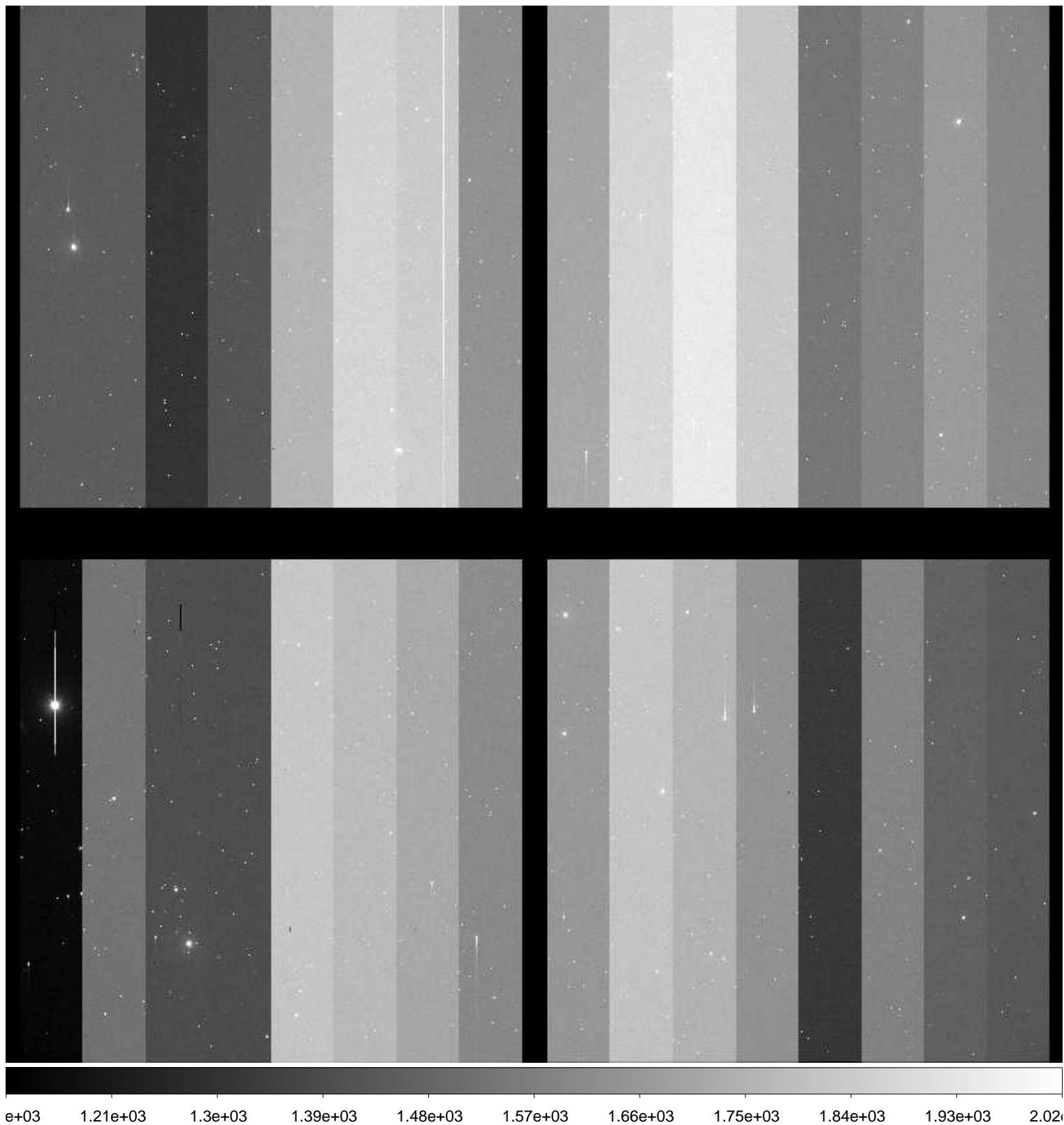

File Name : **xkmta.20161116.033064.fits** # 35 / 222 #  
Project ID : ALL  
Image Type : OBJECT  
Object Name : **S00307-OC**  
RA : 20:39:04.090  
DEC : -18:59:59.90  
Exposure Time : 20  
Airmass : 1.56  
Sidereal Time : 00:16:02  
Filter ID : R  
Observation Date : 2016-11-16T10:36:12  
CCD Temperature : -104.02

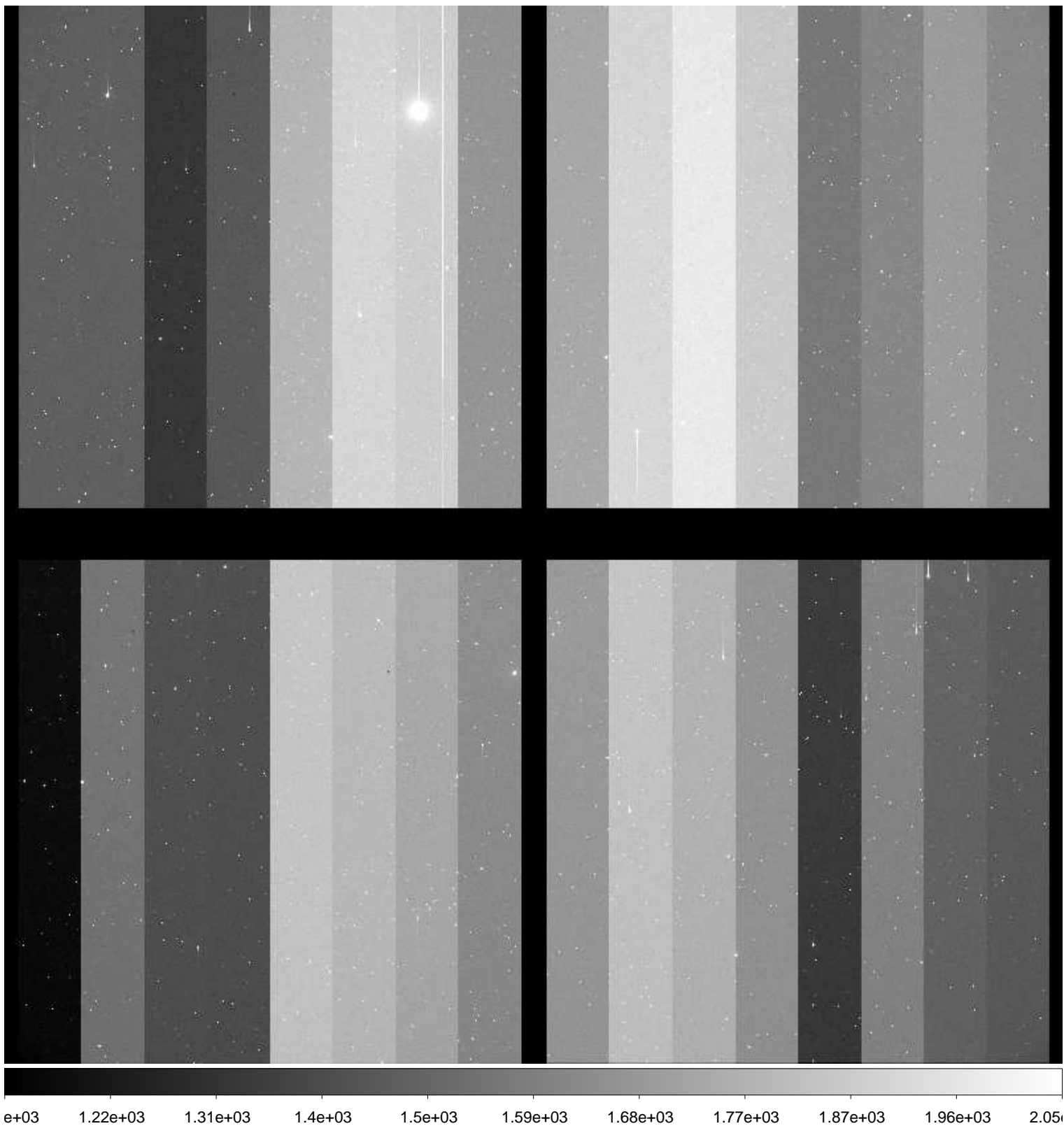

File Name : **xkmta.20161116.033065.fits** # 36 / 222 #  
Project ID : ALL  
Image Type : OBJECT  
Object Name : **S00307-OC**  
RA : 20:39:04.060  
DEC : -18:59:59.70  
Exposure Time : 20  
Airmass : 1.56  
Sidereal Time : 00:17:21  
Filter ID : R  
Observation Date : 2016-11-16T10:37:44  
CCD Temperature : -104.03

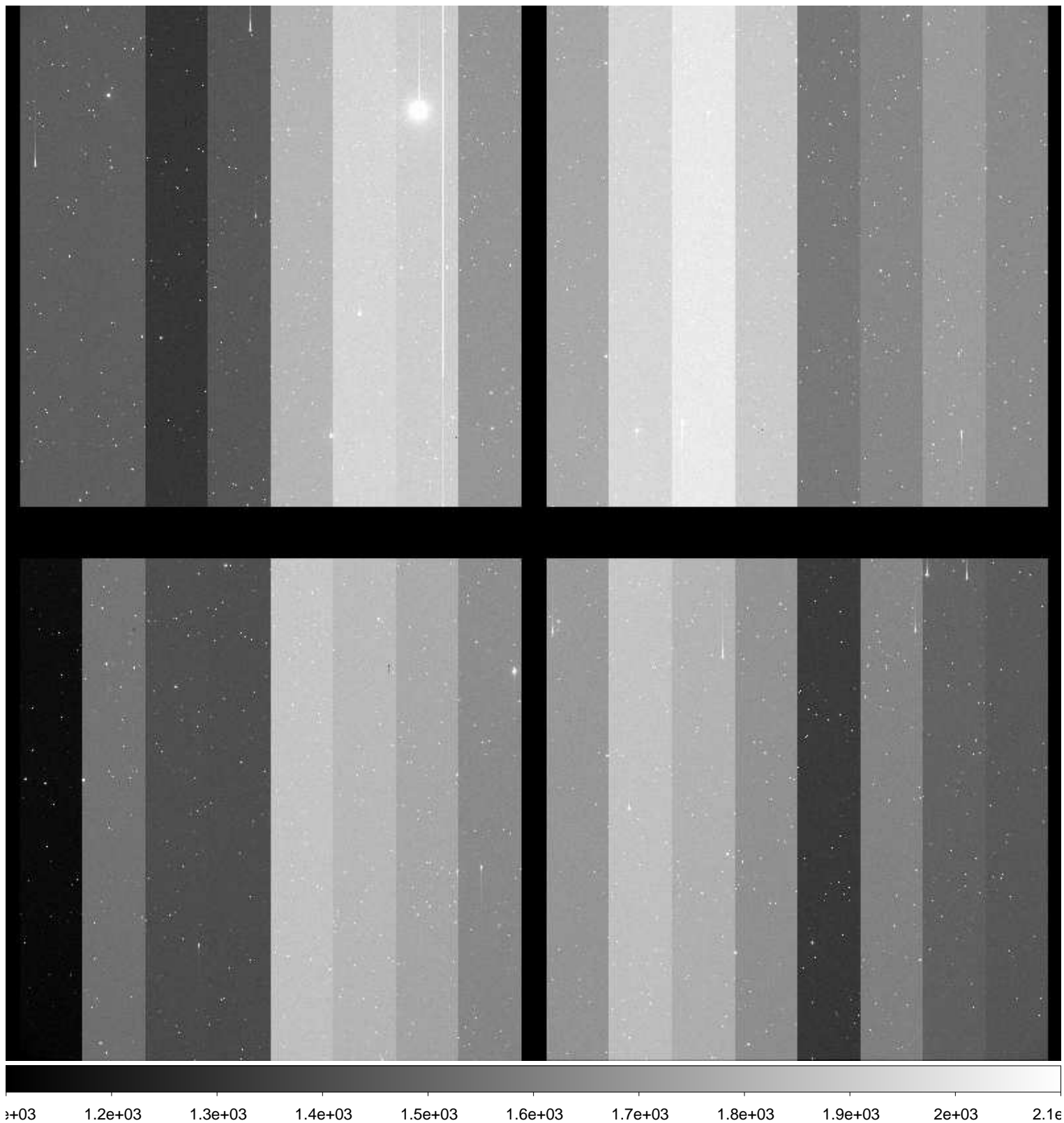

File Name : **xkmta.20161116.033066.fits** # 37 / 222 #  
Project ID : ALL  
Image Type : OBJECT  
Object Name : **S00307-OC**  
RA : 20:39:04.030  
DEC : -18:59:59.50  
Exposure Time : 20  
Airmass : 1.58  
Sidereal Time : 00:18:53  
Filter ID : R  
Observation Date : 2016-11-16T10:39:15  
CCD Temperature : -104.01

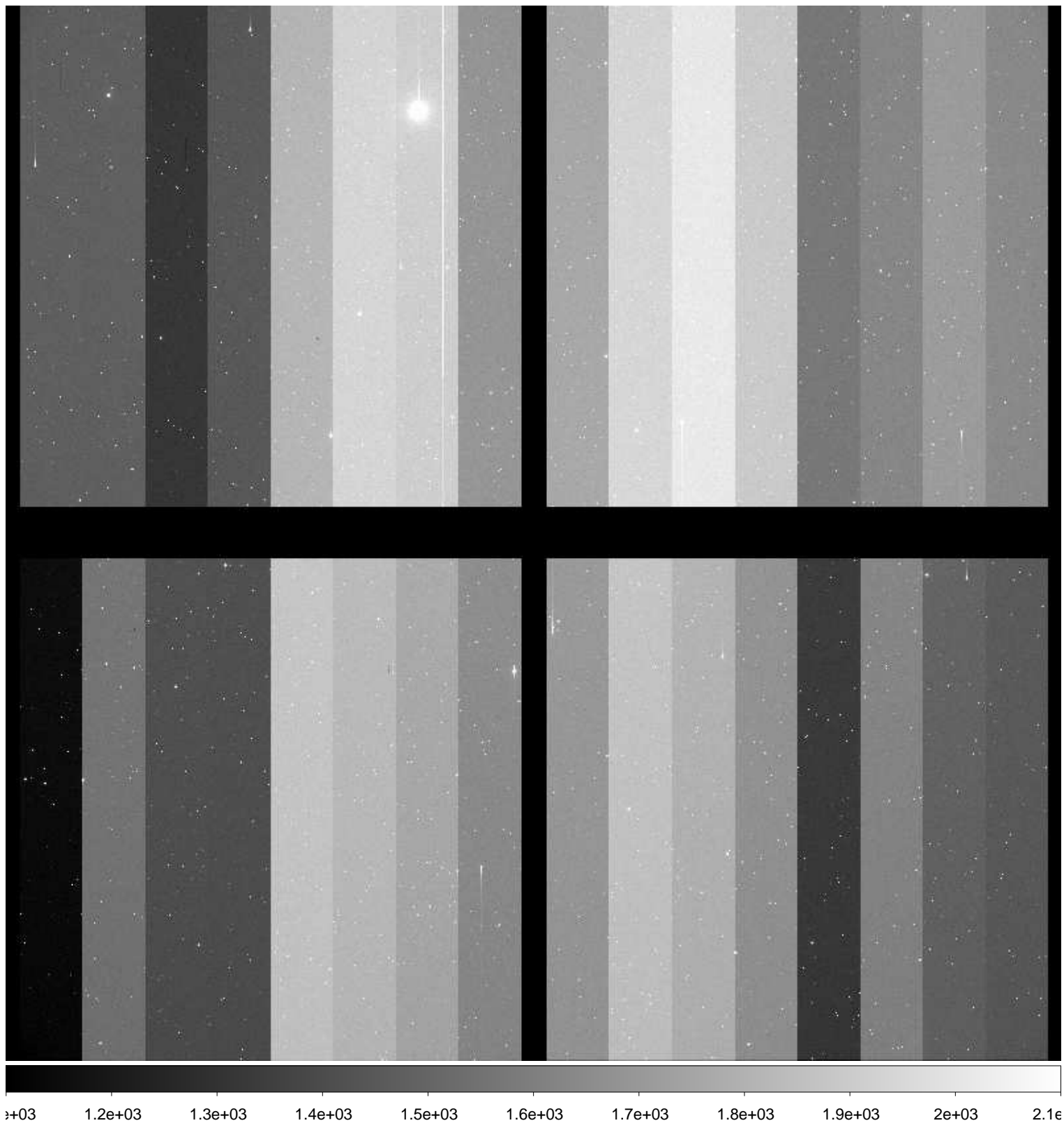

File Name : **xkmta.20161116.033067.fits** # 38 / 222 #  
Project ID : ALL  
Image Type : OBJECT  
Object Name : **S00307-OC**  
RA : 20:39:04.200  
DEC : -18:59:59.90  
Exposure Time : 20  
Airmass : 1.59  
Sidereal Time : 00:20:25  
Filter ID : R  
Observation Date : 2016-11-16T10:40:47  
CCD Temperature : -103.99

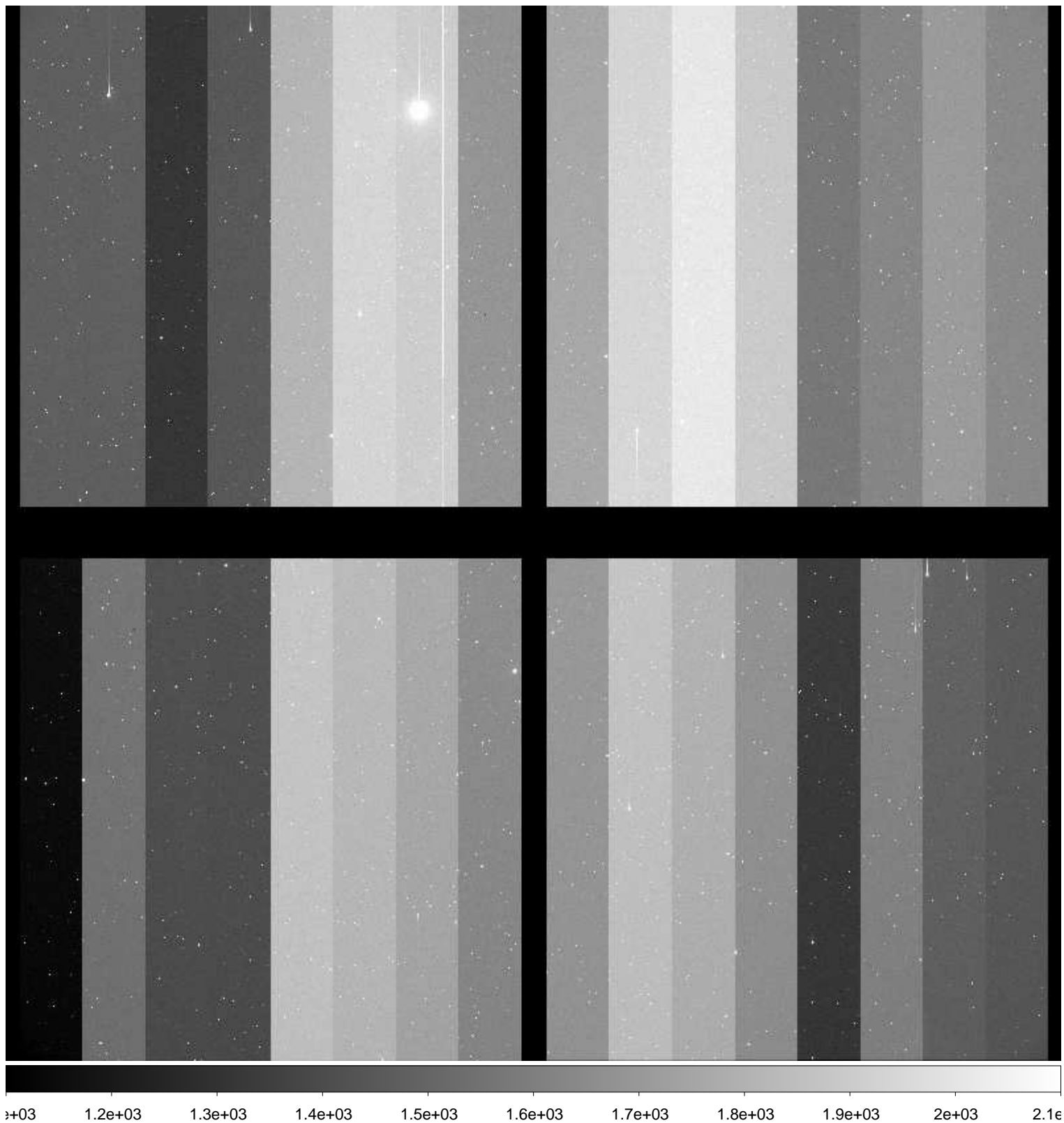

File Name : **xkmta.20161116.033068.fits** # 39 / 222 #  
Project ID : ALL  
Image Type : OBJECT  
Object Name : **S00307-OC**  
RA : 20:39:04.160  
DEC : -18:59:59.60  
Exposure Time : 20  
Airmass : 1.60  
Sidereal Time : 00:21:57  
Filter ID : R  
Observation Date : 2016-11-16T10:42:19  
CCD Temperature : -103.97

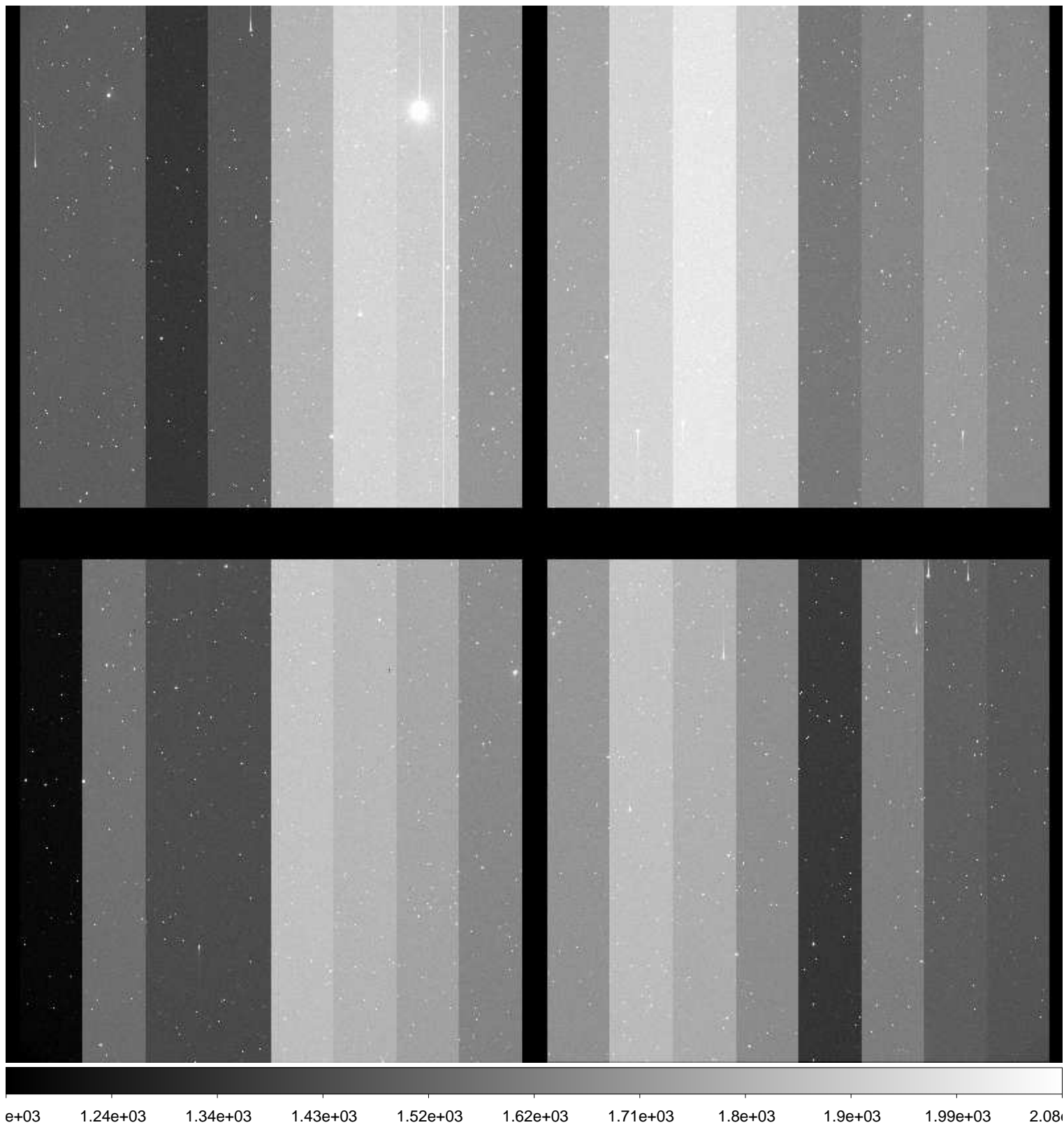

File Name : **xkmta.20161116.033069.fits** # 40 / 222 #  
Project ID : ALL  
Image Type : OBJECT  
Object Name : **S00307-OC**  
RA : 20:39:04.120  
DEC : -18:59:59.20  
Exposure Time : 20  
Airmass : 1.61  
Sidereal Time : 00:23:29  
Filter ID : R  
Observation Date : 2016-11-16T10:43:51  
CCD Temperature : -103.95

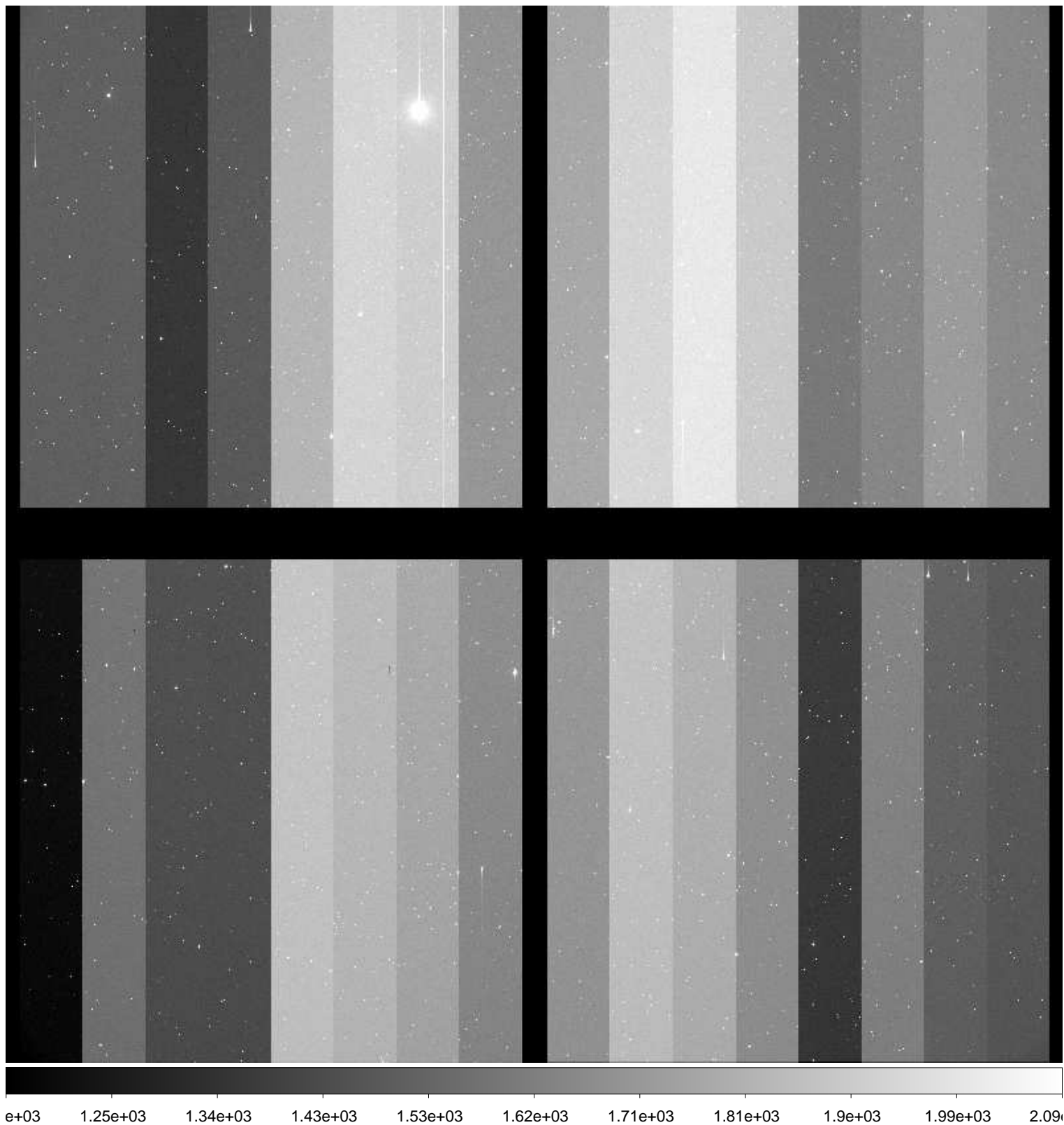



File Name : **xkmta.20161116.033070.fits** # 41 / 222 #  
Project ID : ALL  
Image Type : OBJECT  
Object Name : **S67004-OC**  
RA : 03:05:20.760  
DEC : -56:59:59.20  
Exposure Time : 32  
Airmass : 1.26  
Sidereal Time : 00:26:40  
Filter ID : R  
Observation Date : 2016-11-16T10:46:48  
CCD Temperature : -103.88

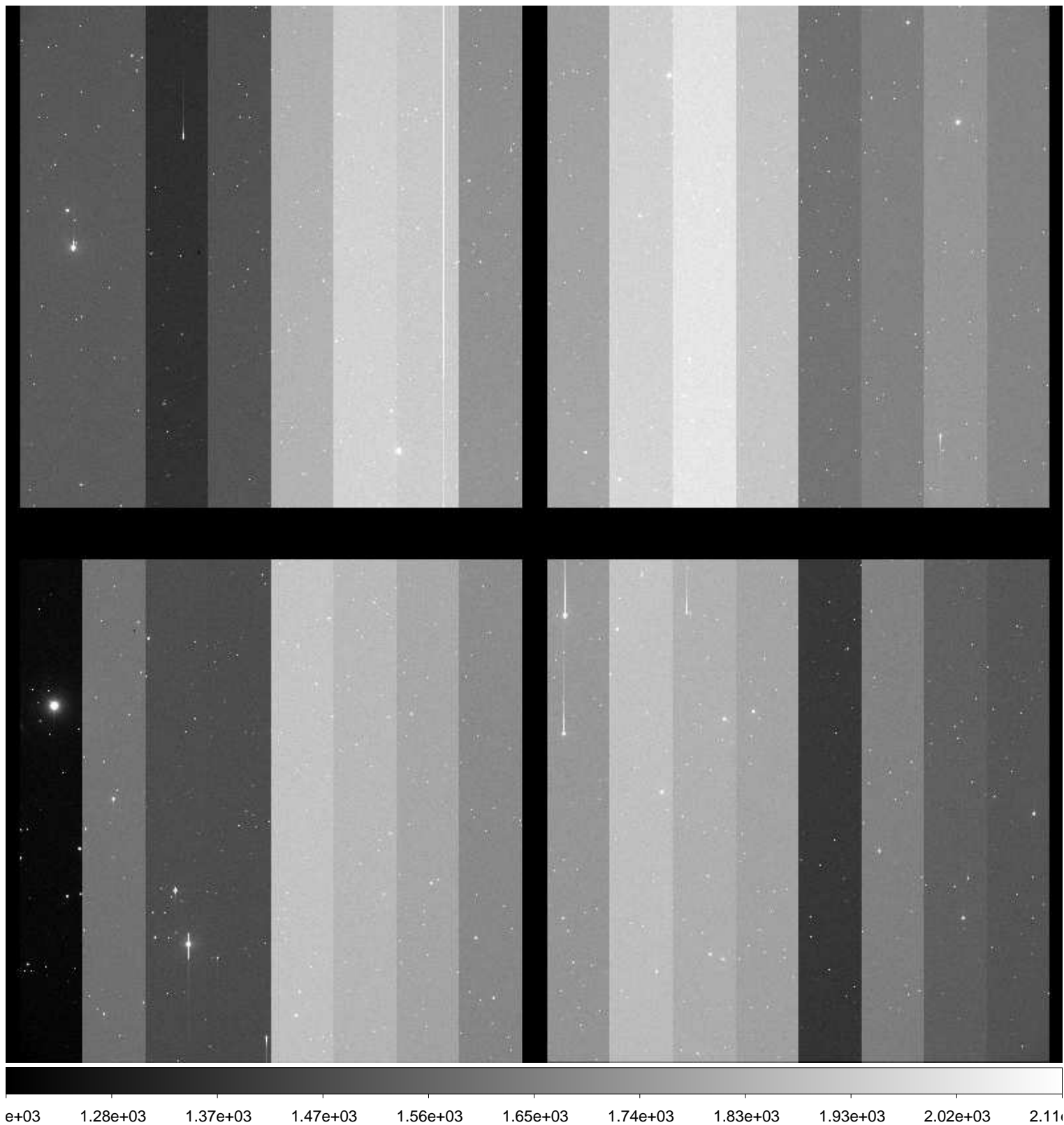

File Name : **xkmta.20161116.033071.fits** # 42 / 222 #  
Project ID : ALL  
Image Type : OBJECT  
Object Name : **S67004-OC**  
RA : 03:05:20.710  
DEC : -56:59:59.30  
Exposure Time : 32  
Airmass : 1.26  
Sidereal Time : 00:28:18  
Filter ID : R  
Observation Date : 2016-11-16T10:48:39  
CCD Temperature : -103.89

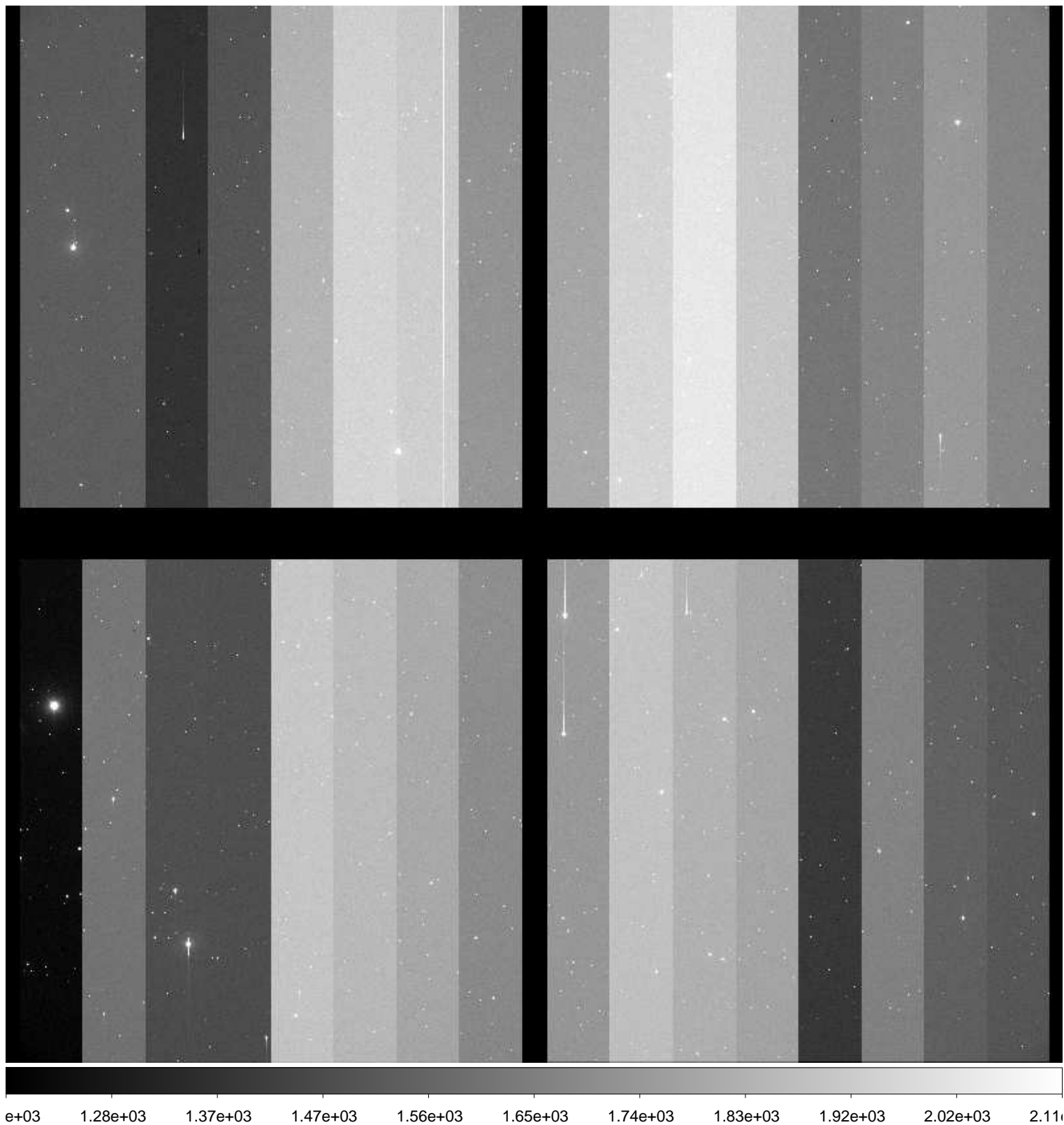

File Name : **xkmta.20161116.033072.fits** # 43 / 222 #  
Project ID : ALL  
Image Type : OBJECT  
Object Name : **S67004-OC**  
RA : 03:05:20.650  
DEC : -56:59:59.60  
Exposure Time : 32  
Airmass : 1.25  
Sidereal Time : 00:30:07  
Filter ID : R  
Observation Date : 2016-11-16T10:50:28  
CCD Temperature : -103.91



File Name : **xkmta.20161116.033073.fits** # 44 / 222 #  
Project ID : ALL  
Image Type : OBJECT  
Object Name : **S67004-OC**  
RA : 03:05:20.810  
DEC : -56:59:59.80  
Exposure Time : 32  
Airmass : 1.25  
Sidereal Time : 00:33:26  
Filter ID : R  
Observation Date : 2016-11-16T10:53:33  
CCD Temperature : -103.97

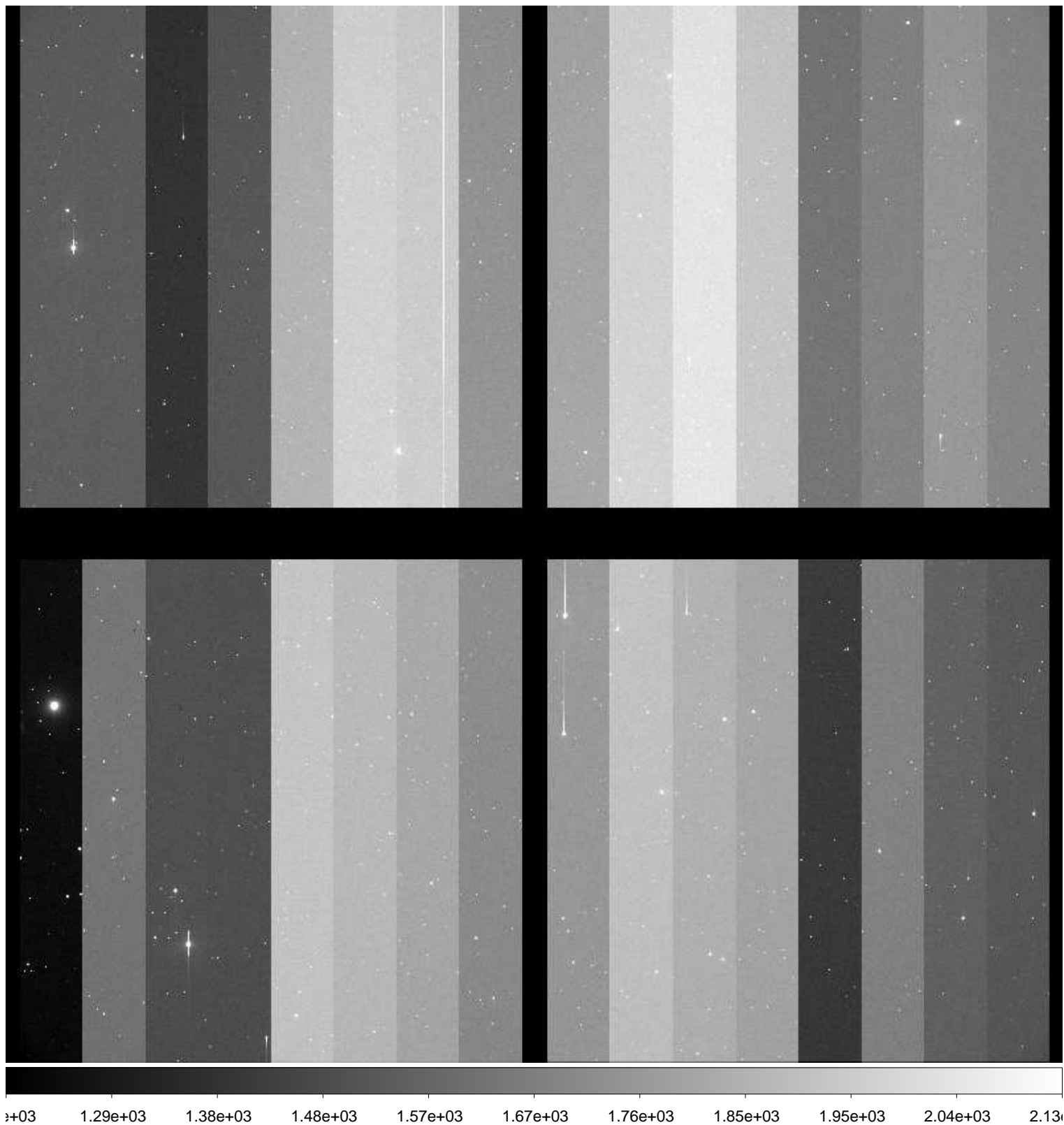

File Name : **xkmta.20161116.033074.fits** # 45 / 222 #  
Project ID : ALL  
Image Type : OBJECT  
Object Name : **S67004-OC**  
RA : 03:05:20.760  
DEC : -57:00:00.00  
Exposure Time : 32  
Airmass : 1.24  
Sidereal Time : 00:34:58  
Filter ID : R  
Observation Date : 2016-11-16T10:55:04  
CCD Temperature : -103.98

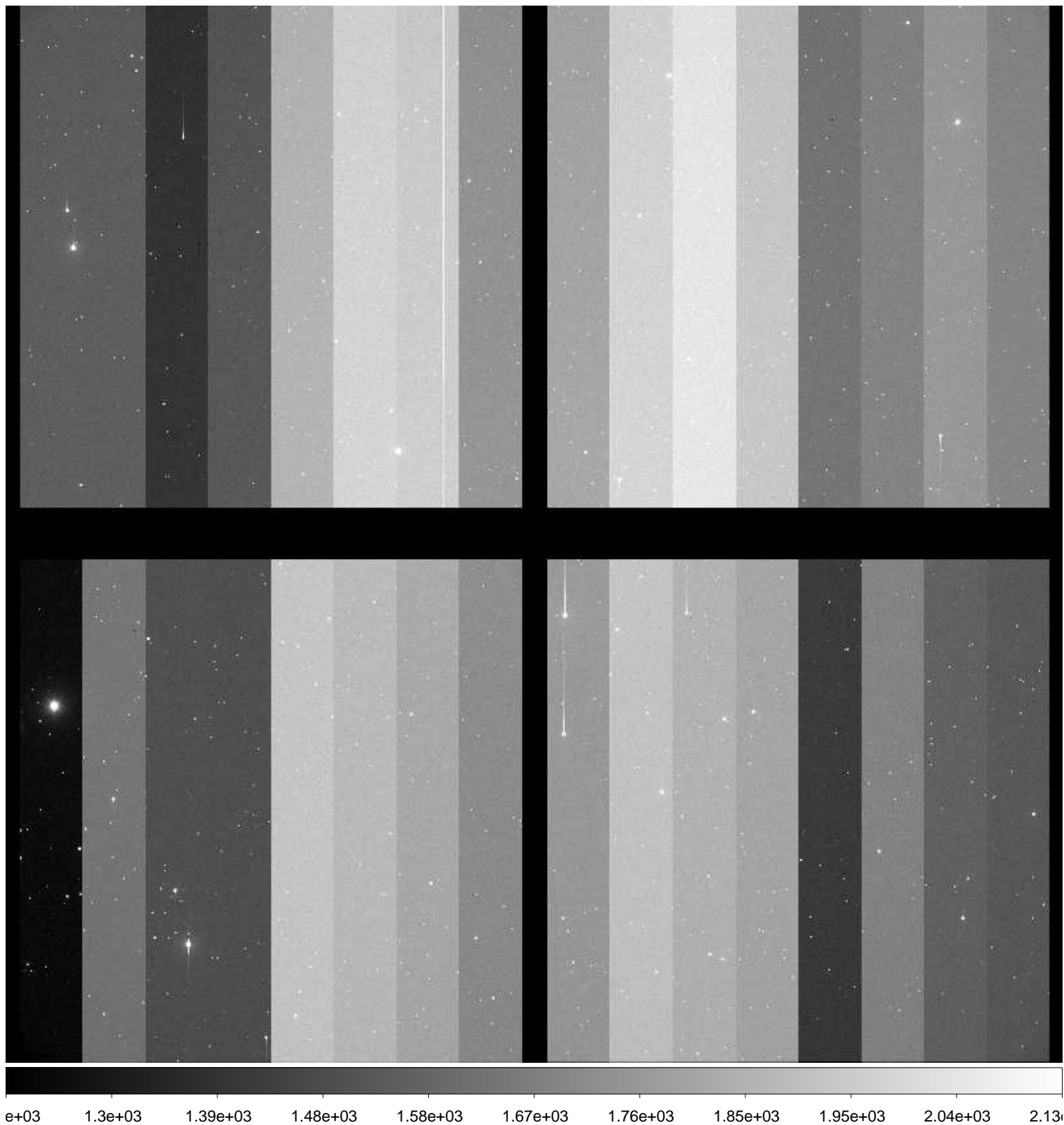

File Name : **xkmta.20161116.033075.fits** # 46 / 222 #  
Project ID : ALL  
Image Type : OBJECT  
Object Name : **S67004-OC**  
RA : 03:05:20.710  
DEC : -57:00:00.00  
Exposure Time : 32  
Airmass : 1.24  
Sidereal Time : 00:36:28  
Filter ID : R  
Observation Date : 2016-11-16T10:56:35  
CCD Temperature : -104.02

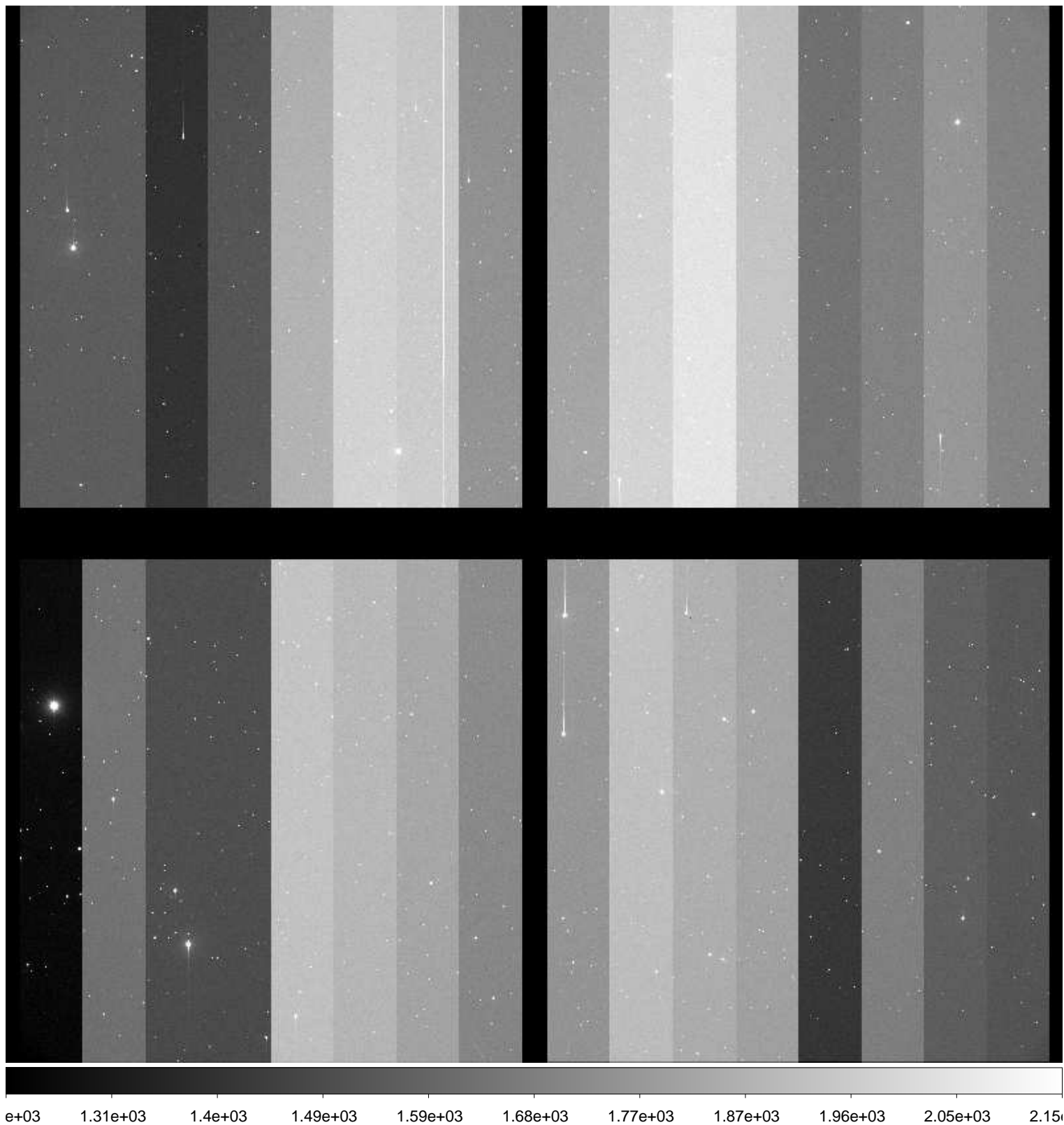

File Name : **xkmta.20161116.033076.fits** # 47 / 222 #  
Project ID : ALL  
Image Type : OBJECT  
Object Name : **S67004-OC**  
RA : 03:05:20.790  
DEC : -56:59:59.80  
Exposure Time : 32  
Airmass : 1.24  
Sidereal Time : 00:38:32  
Filter ID : R  
Observation Date : 2016-11-16T10:58:39  
CCD Temperature : -104.02

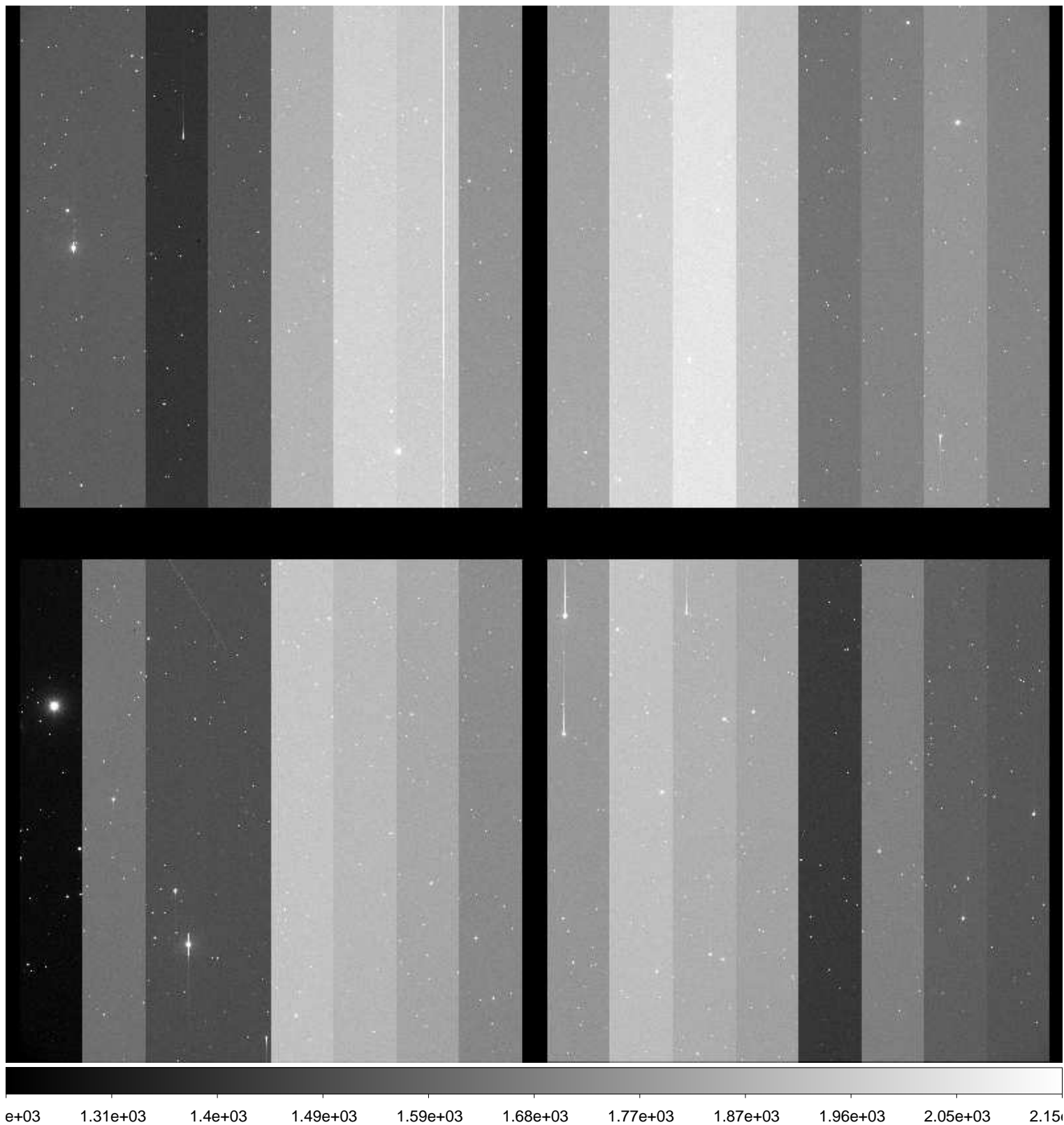

File Name : **xkmta.20161116.033077.fits** # 48 / 222 #  
Project ID : ALL  
Image Type : OBJECT  
Object Name : **S67004-OC**  
RA : 03:05:20.770  
DEC : -56:59:59.90  
Exposure Time : 32  
Airmass : 1.24  
Sidereal Time : 00:40:02  
Filter ID : R  
Observation Date : 2016-11-16T11:00:09  
CCD Temperature : -104.02

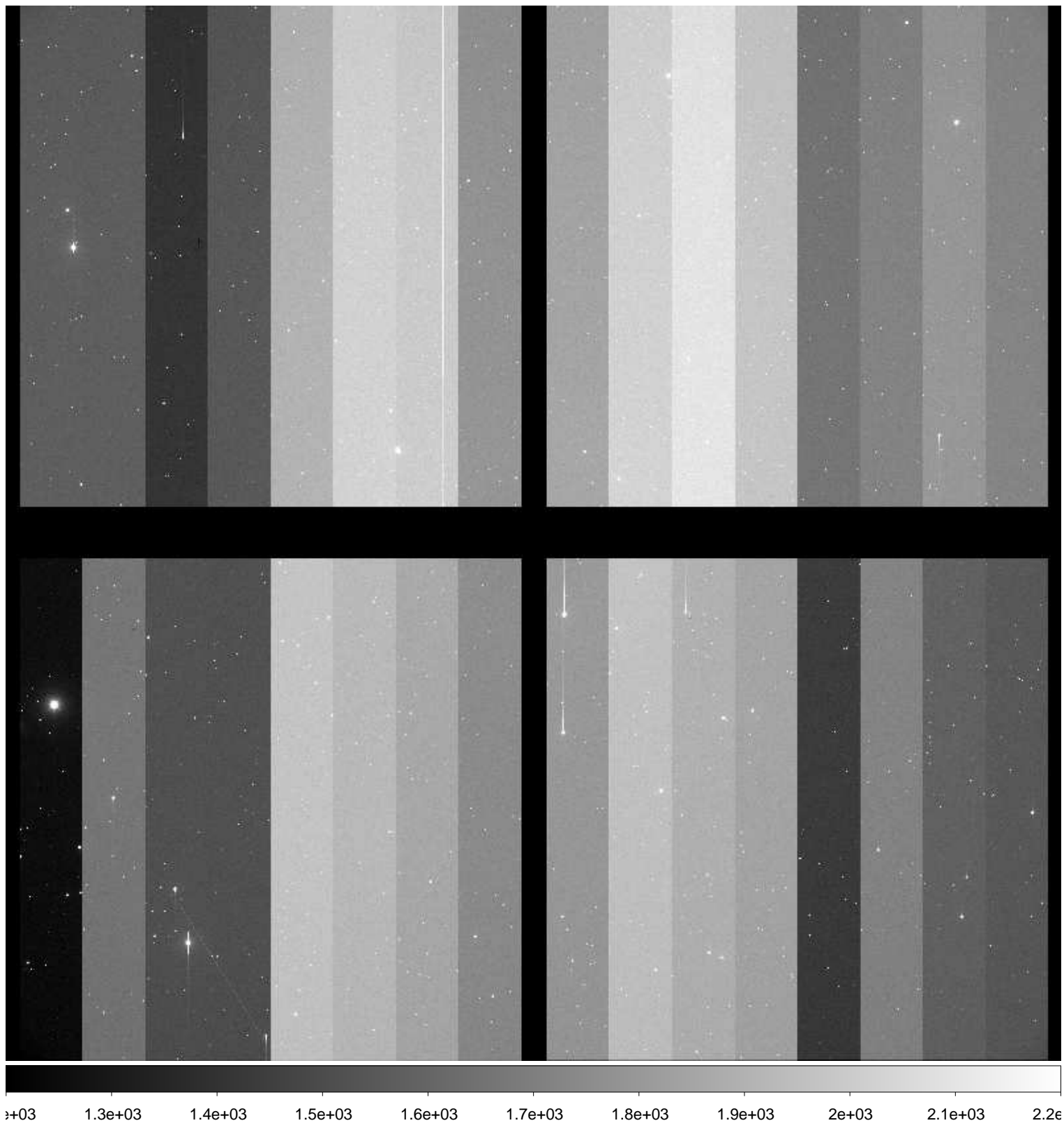



File Name : **xkmta.20161116.033078.fits** # 49 / 222 #  
Project ID : ALL  
Image Type : OBJECT  
Object Name : **S67004-OC**  
RA : 03:05:20.720  
DEC : -57:00:00.10  
Exposure Time : 32  
Airmass : 1.23  
Sidereal Time : 00:41:32  
Filter ID : R  
Observation Date : 2016-11-16T11:01:37  
CCD Temperature : -104.04

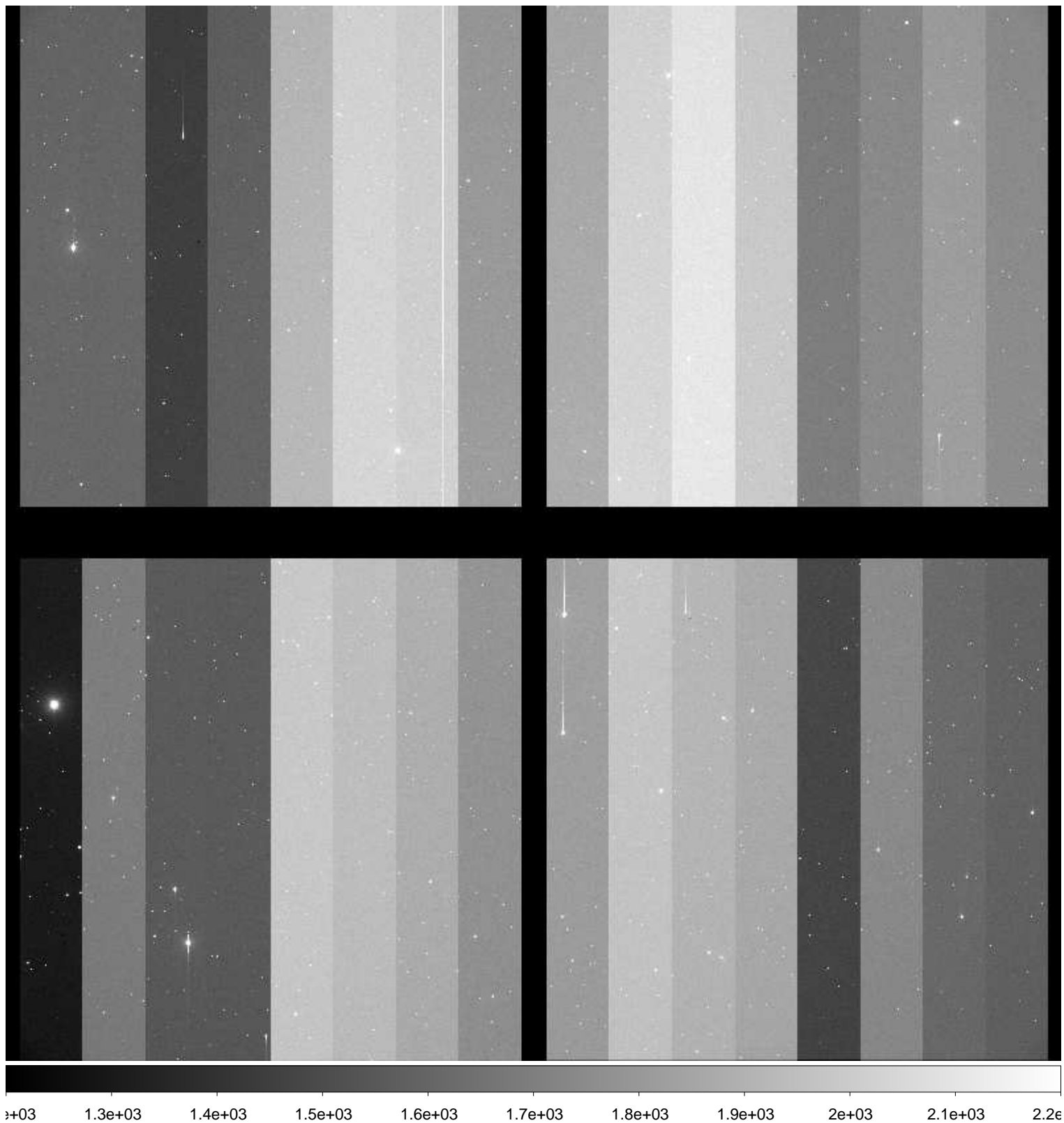

File Name : **xkmta.20161116.033079.fits** # 50 / 222 #  
Project ID : ALL  
Image Type : OBJECT  
Object Name : **S67004-OC**  
RA : 03:05:20.810  
DEC : -56:59:59.80  
Exposure Time : 32  
Airmass : 1.23  
Sidereal Time : 00:43:45  
Filter ID : R  
Observation Date : 2016-11-16T11:03:51  
CCD Temperature : -104.05

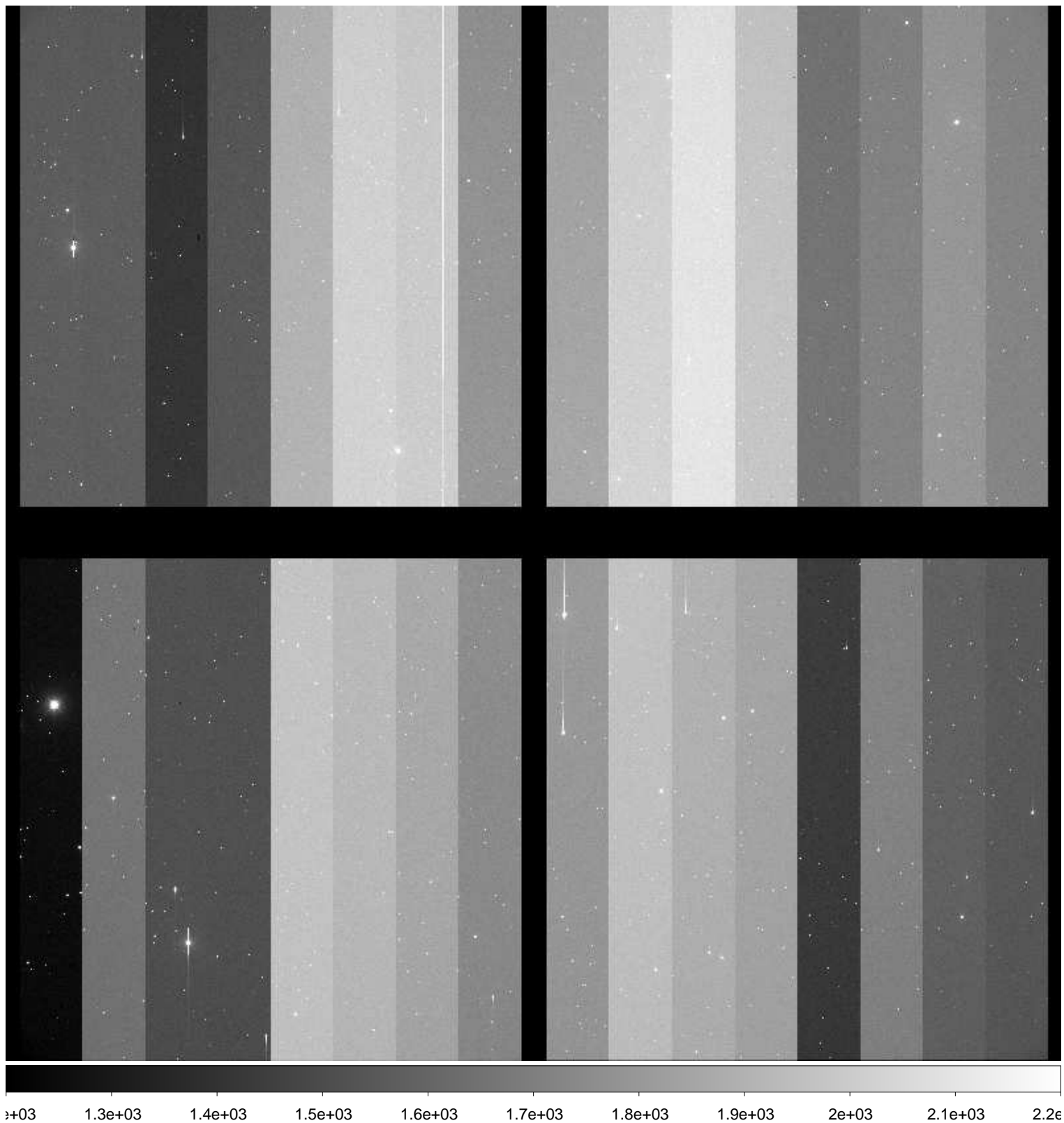

File Name : **xkmta.20161116.033080.fits** # 51 / 222 #  
Project ID : ALL  
Image Type : OBJECT  
Object Name : **S67004-OC**  
RA : 03:05:20.770  
DEC : -56:59:59.90  
Exposure Time : 32  
Airmass : 1.23  
Sidereal Time : 00:45:17  
Filter ID : R  
Observation Date : 2016-11-16T11:05:23  
CCD Temperature : -104.07

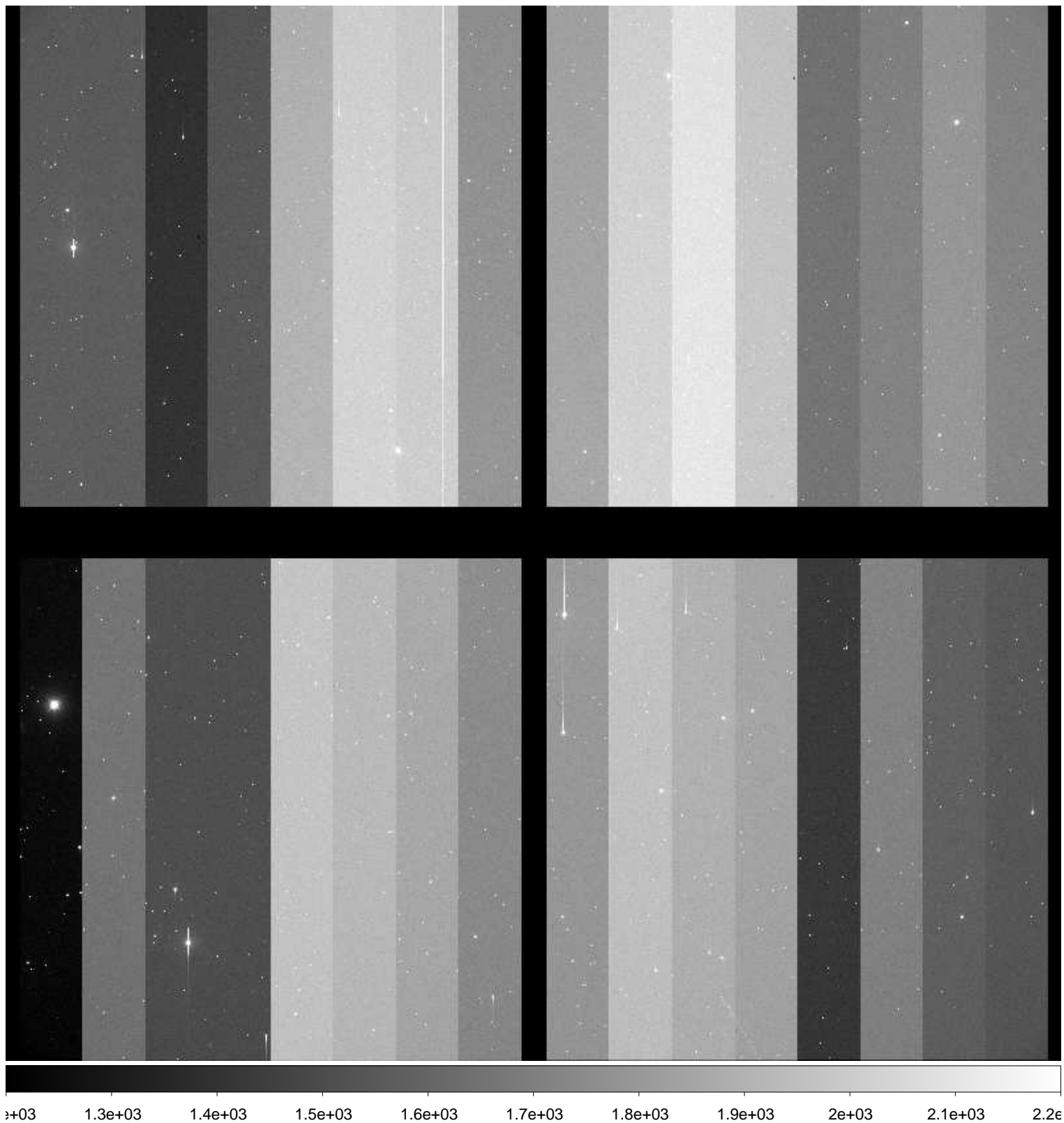

File Name : **xkmta.20161116.033081.fits** # 52 / 222 #  
Project ID : ALL  
Image Type : OBJECT  
Object Name : **S67004-OC**  
RA : 03:05:20.720  
DEC : -57:00:00.10  
Exposure Time : 32  
Airmass : 1.22  
Sidereal Time : 00:46:47  
Filter ID : R  
Observation Date : 2016-11-16T11:06:52  
CCD Temperature : -104.05

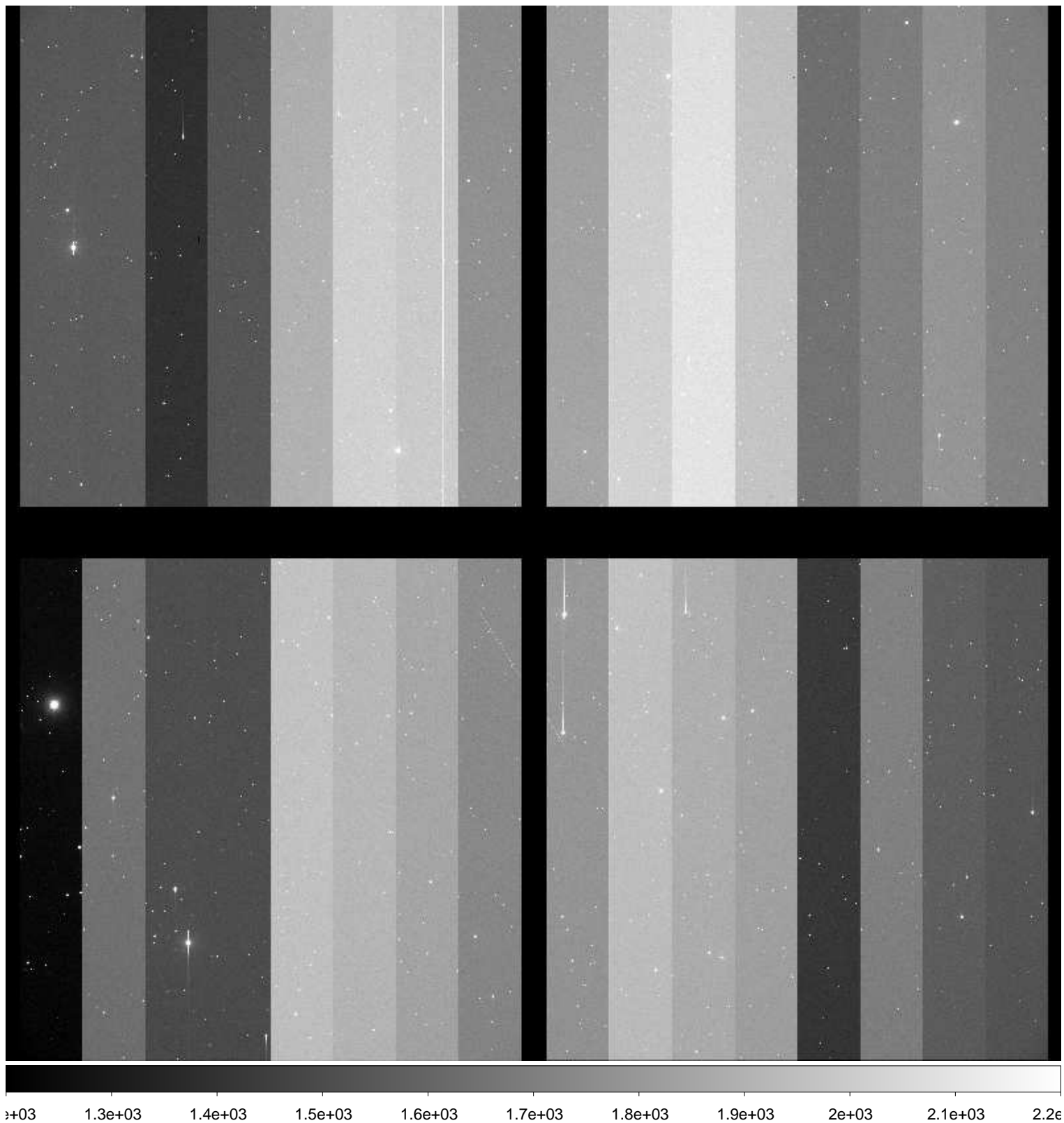

File Name : **xkmta.20161116.033082.fits** # 53 / 222 #  
Project ID : ALL  
Image Type : OBJECT  
Object Name : **S67004-OC**  
RA : 03:05:20.660  
DEC : -57:00:00.20  
Exposure Time : 32  
Airmass : 1.22  
Sidereal Time : 00:48:42  
Filter ID : R  
Observation Date : 2016-11-16T11:08:47  
CCD Temperature : -104.06

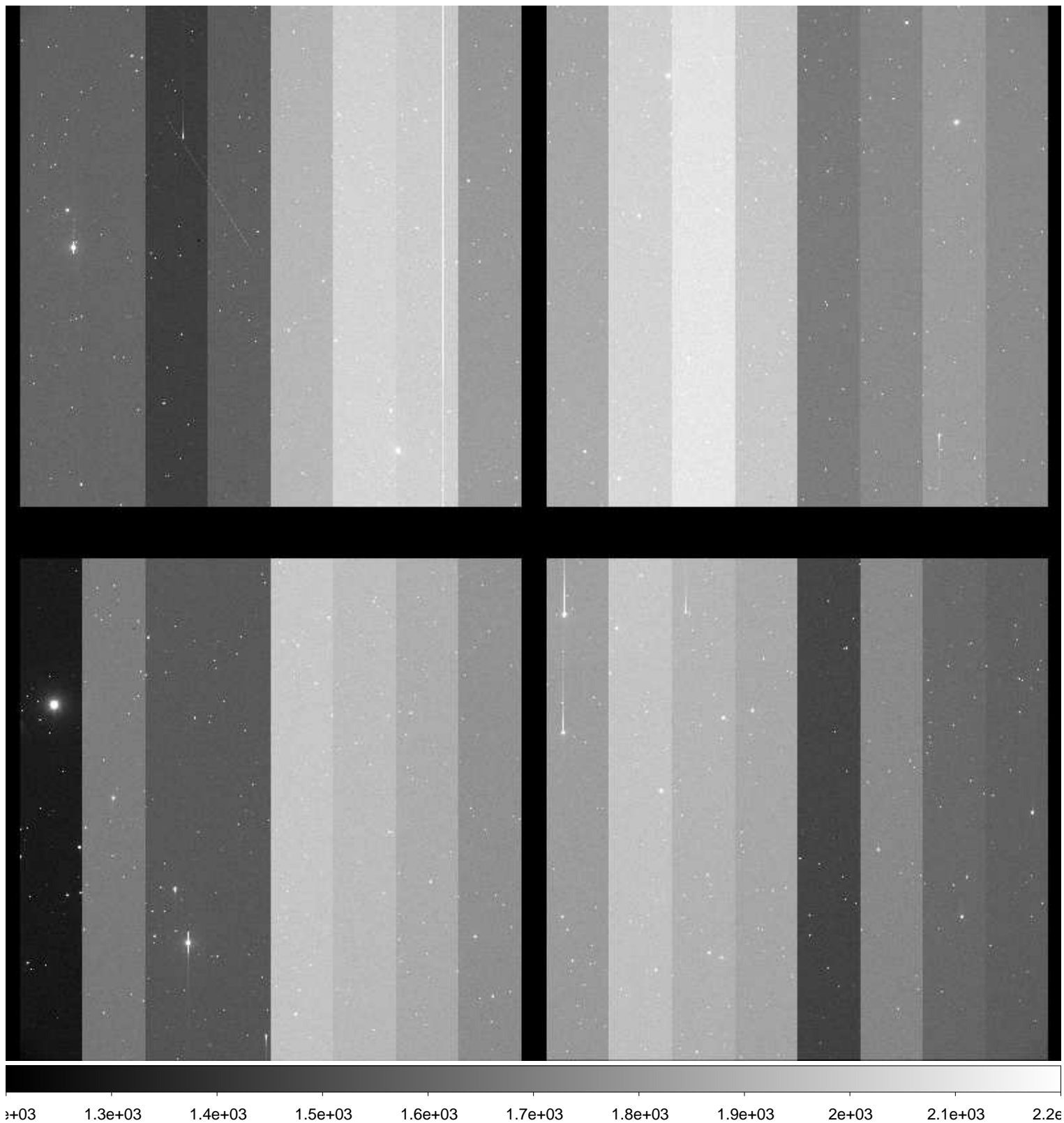

File Name : **xkmta.20161116.033083.fits** # 54 / 222 #  
Project ID : ALL  
Image Type : OBJECT  
Object Name : **S67004-OC**  
RA : 03:05:20.620  
DEC : -57:00:00.30  
Exposure Time : 32  
Airmass : 1.22  
Sidereal Time : 00:50:11  
Filter ID : R  
Observation Date : 2016-11-16T11:10:18  
CCD Temperature : -104.06

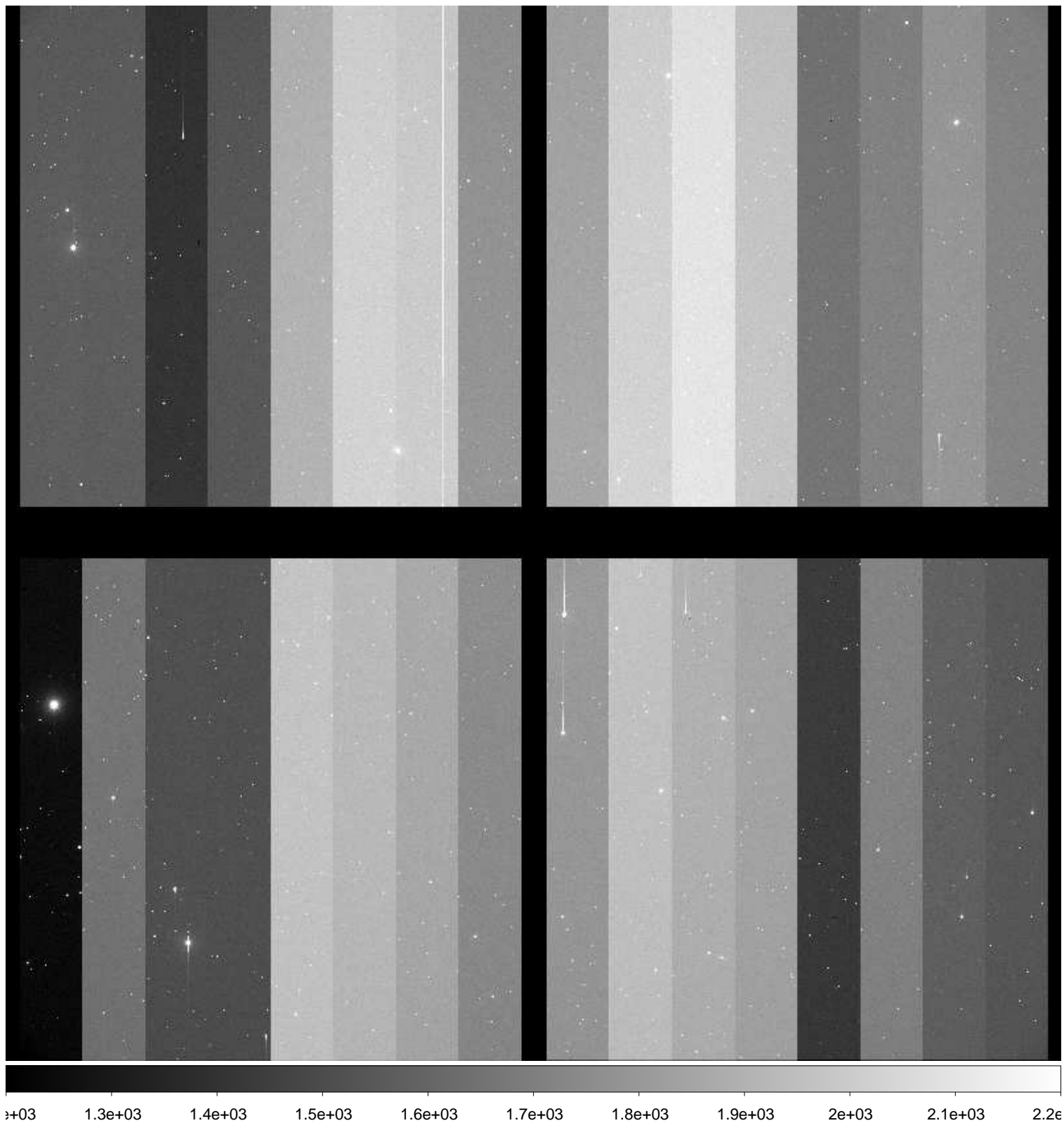

File Name : **xkmta.20161116.033084.fits** # 55 / 222 #  
Project ID : ALL  
Image Type : OBJECT  
Object Name : **S67004-OC**  
RA : 03:05:20.800  
DEC : -56:59:59.80  
Exposure Time : 32  
Airmass : 1.21  
Sidereal Time : 00:51:43  
Filter ID : R  
Observation Date : 2016-11-16T11:11:46  
CCD Temperature : -104.06

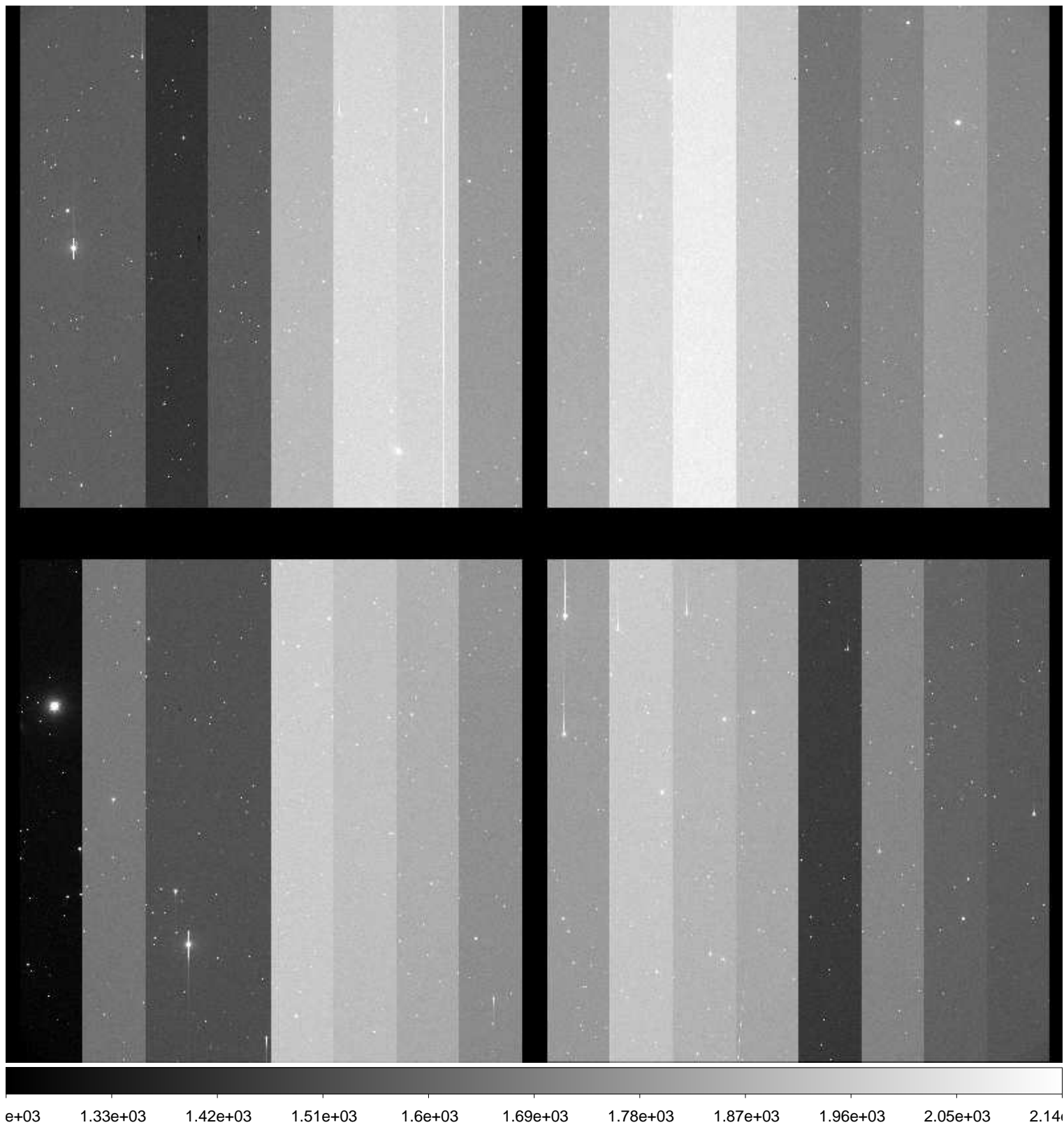

File Name : **xkmta.20161116.033085.fits** # 56 / 222 #  
Project ID : ALL  
Image Type : OBJECT  
Object Name : **S67004-OC**  
RA : 03:05:20.800  
DEC : -56:59:59.80  
Exposure Time : 32  
Airmass : 1.21  
Sidereal Time : 00:55:38  
Filter ID : R  
Observation Date : 2016-11-16T11:15:42  
CCD Temperature : -104.05

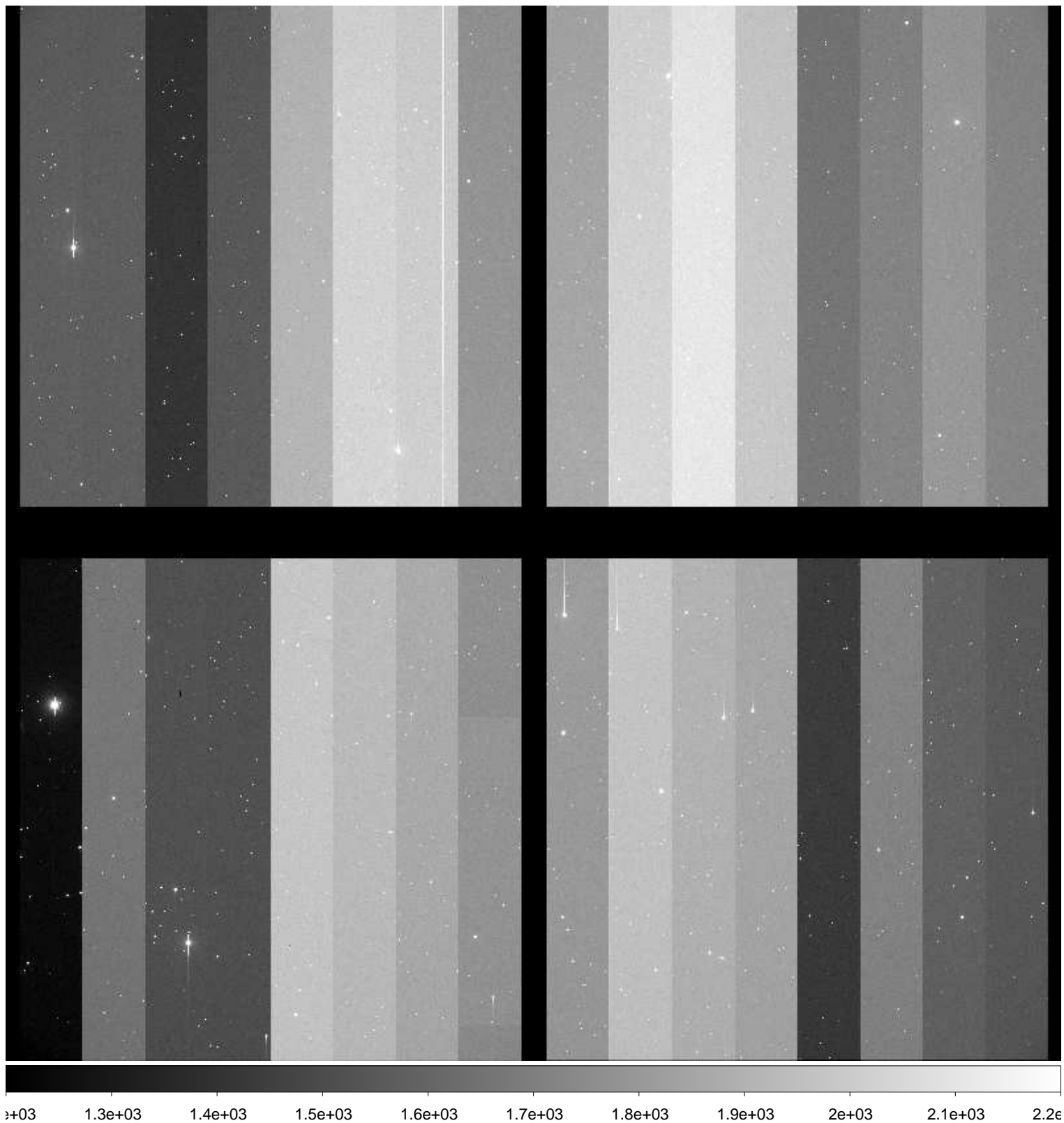



File Name : **xkmta.20161116.033086.fits** # 57 / 222 #  
Project ID : ALL  
Image Type : OBJECT  
Object Name : **S67004-OC**  
RA : 03:05:20.760  
DEC : -56:59:59.90  
Exposure Time : 32  
Airmass : 1.21  
Sidereal Time : 00:57:06  
Filter ID : R  
Observation Date : 2016-11-16T11:17:10  
CCD Temperature : -104.06

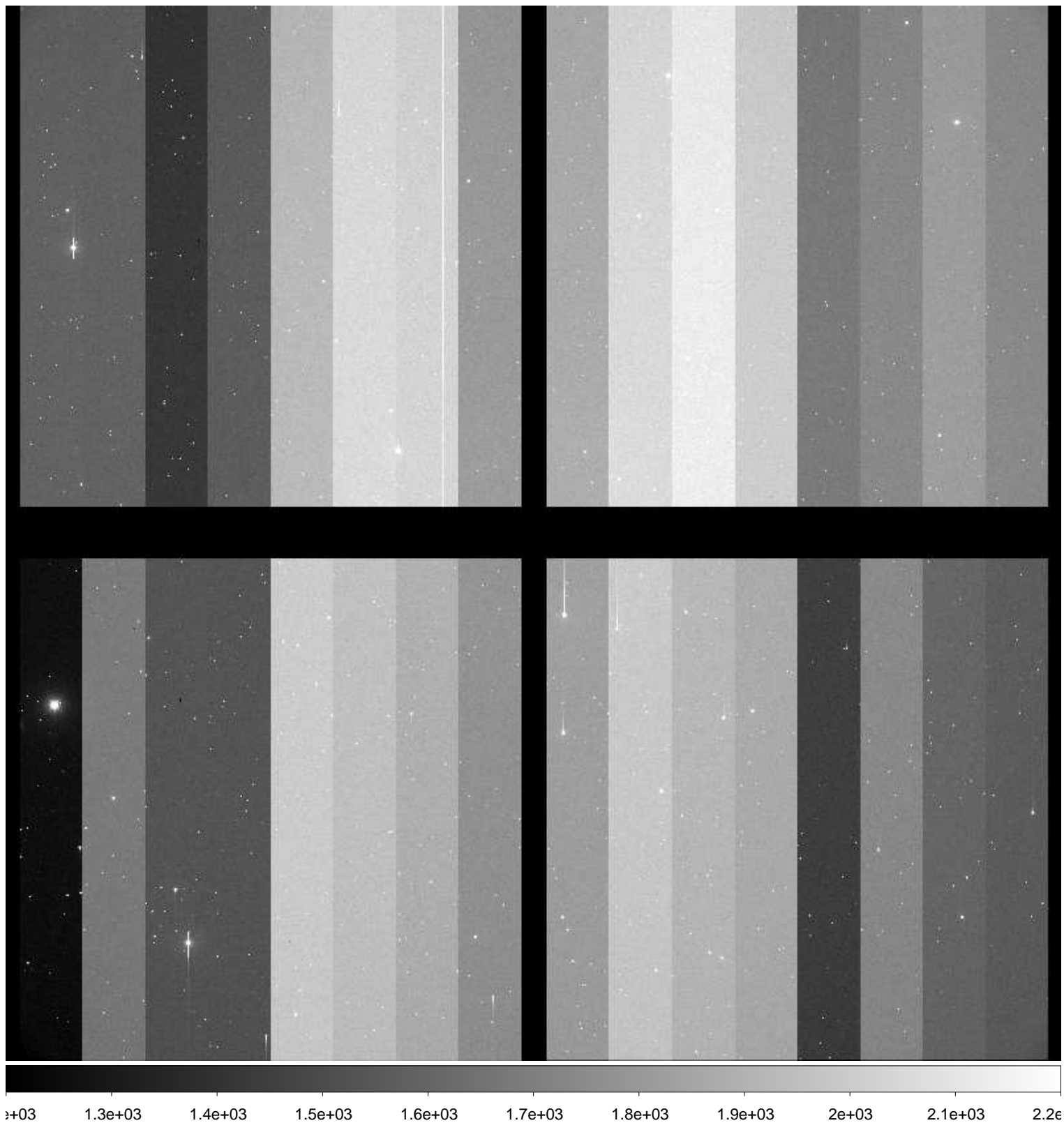

File Name : **xkmta.20161116.033087.fits** # 58 / 222 #  
Project ID : ALL  
Image Type : OBJECT  
Object Name : **S67004-OC**  
RA : 03:05:20.720  
DEC : -57:00:00.00  
Exposure Time : 32  
Airmass : 1.20  
Sidereal Time : 00:58:44  
Filter ID : R  
Observation Date : 2016-11-16T11:18:48  
CCD Temperature : -104.09

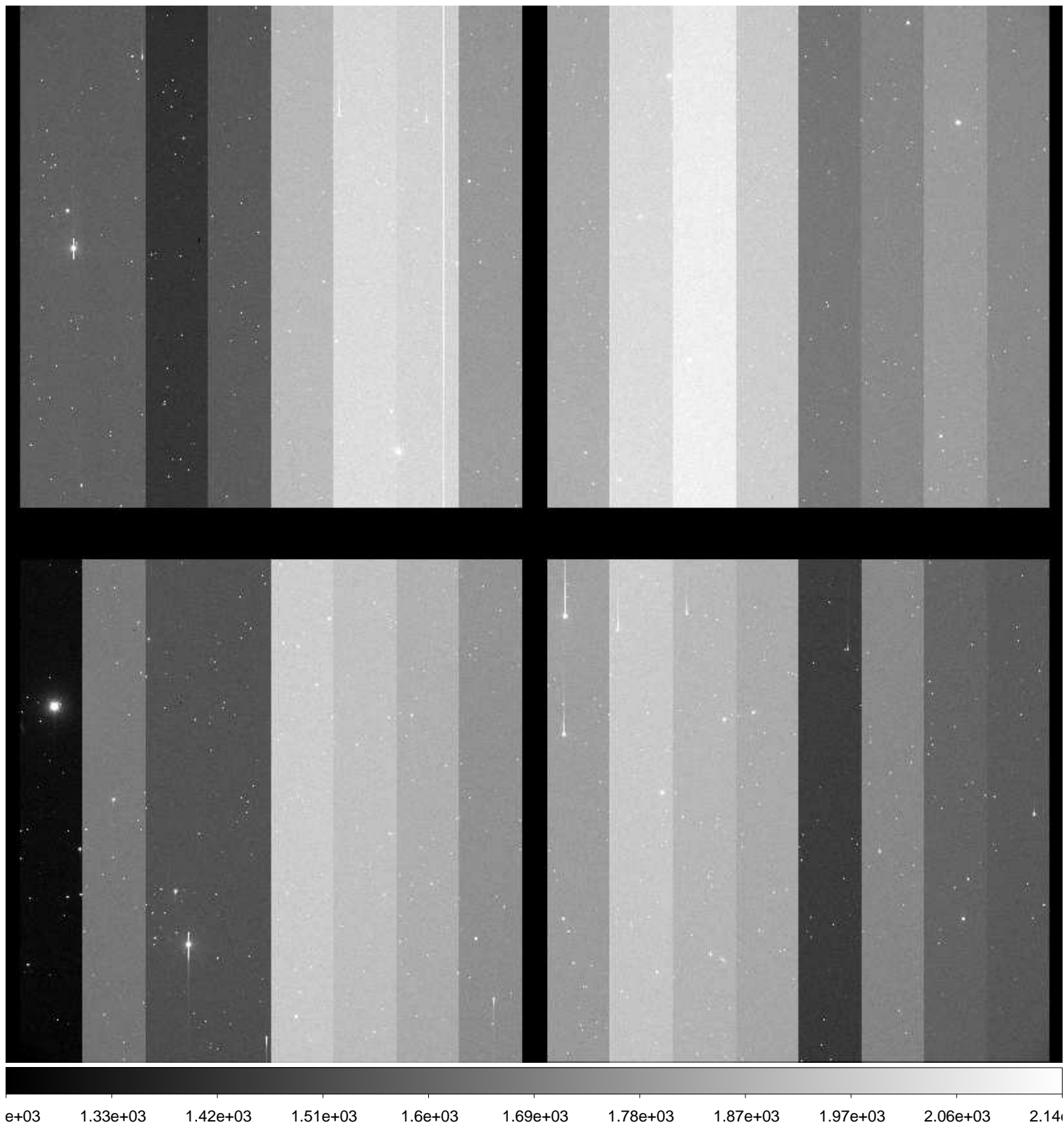

File Name : **xkmta.20161116.033088.fits** # 59 / 222 #  
Project ID : ALL  
Image Type : OBJECT  
Object Name : **S67004-OC**  
RA : 03:05:20.790  
DEC : -56:59:59.90  
Exposure Time : 32  
Airmass : 1.20  
Sidereal Time : 01:00:37  
Filter ID : R  
Observation Date : 2016-11-16T11:20:40  
CCD Temperature : -104.07

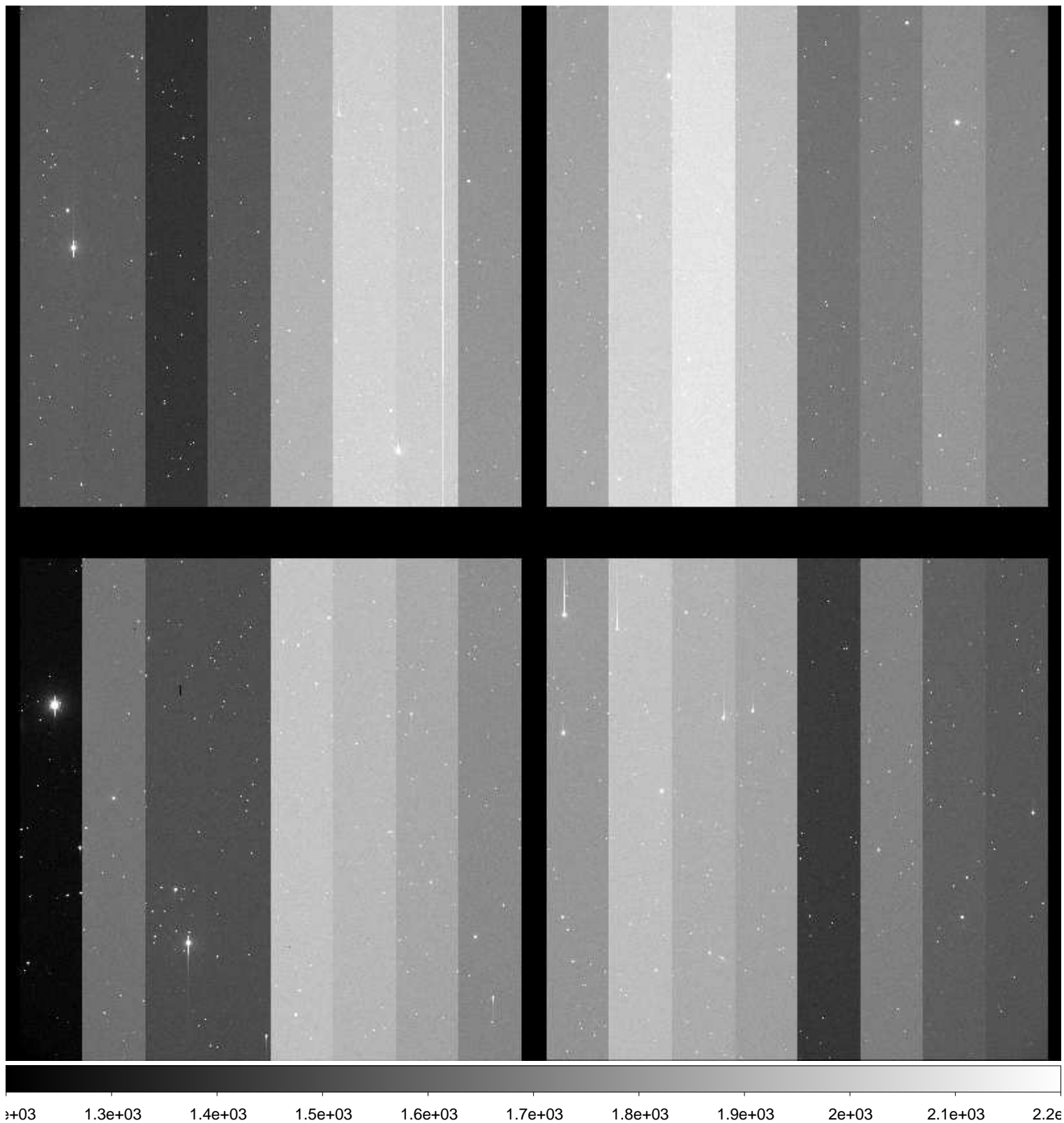

File Name : **xkmta.20161116.033089.fits** # 60 / 222 #  
Project ID : ALL  
Image Type : OBJECT  
Object Name : **S67004-OC**  
RA : 03:05:20.730  
DEC : -57:00:00.00  
Exposure Time : 32  
Airmass : 1.20  
Sidereal Time : 01:02:13  
Filter ID : R  
Observation Date : 2016-11-16T11:22:15  
CCD Temperature : -104.09

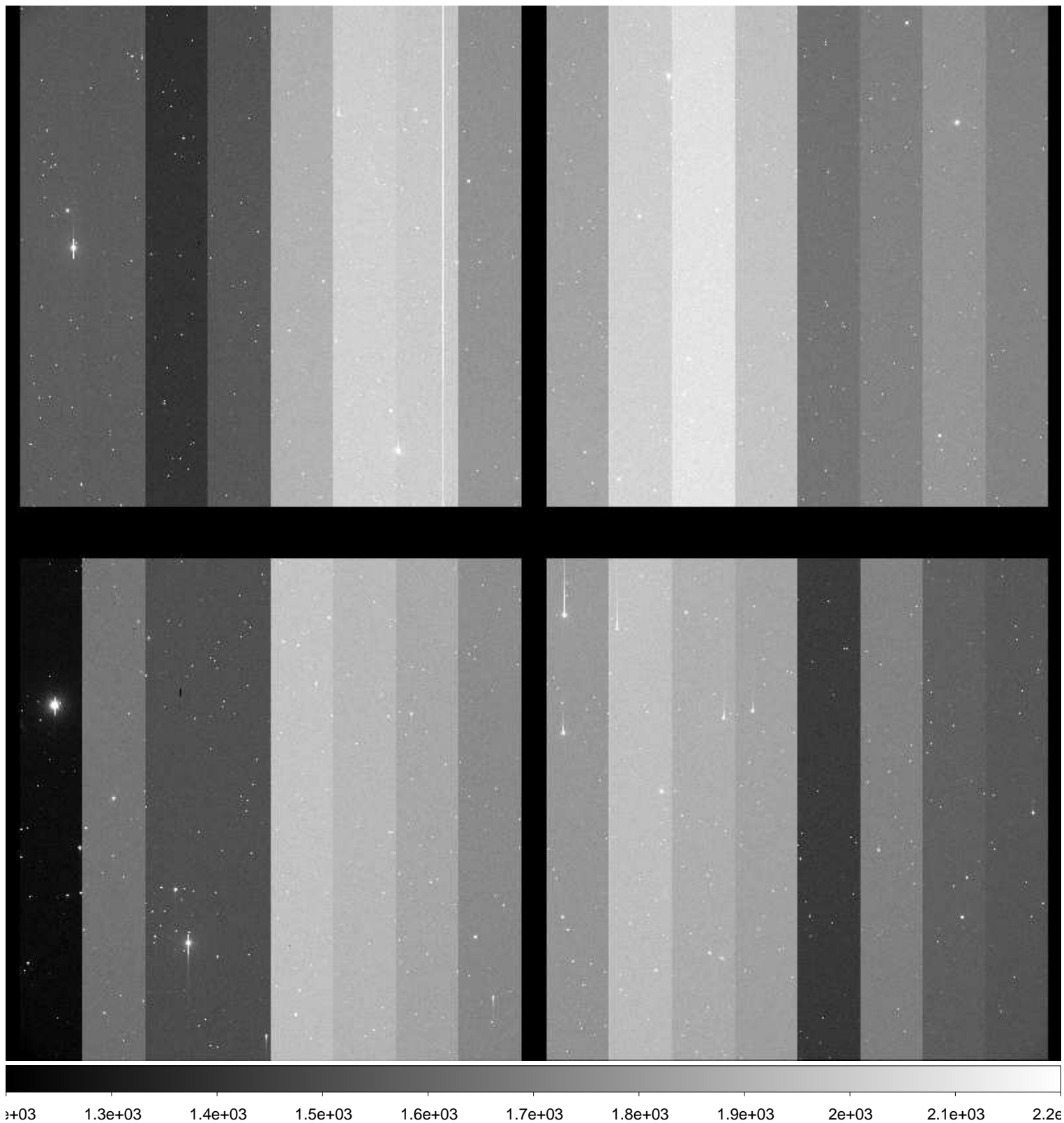

File Name : **xkmta.20161116.033090.fits** # 61 / 222 #  
Project ID : ALL  
Image Type : OBJECT  
Object Name : **S67004-OC**  
RA : 03:05:20.700  
DEC : -57:00:00.10  
Exposure Time : 32  
Airmass : 1.20  
Sidereal Time : 01:03:43  
Filter ID : R  
Observation Date : 2016-11-16T11:23:58  
CCD Temperature : -104.07

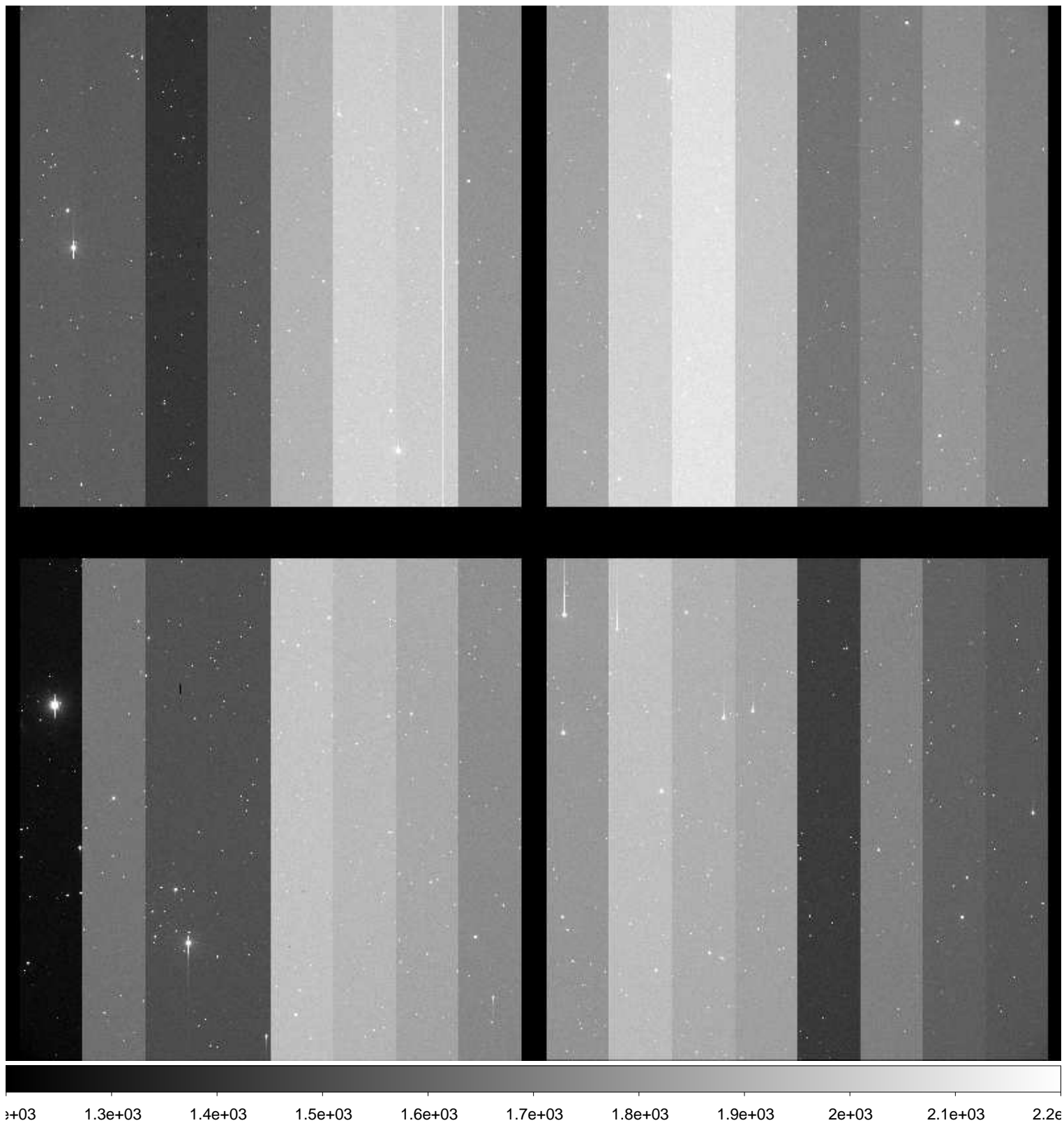

File Name : **xkmta.20161116.033091.fits** # 62 / 222 #  
Project ID : ALL  
Image Type : OBJECT  
Object Name : **S67004-OC**  
RA : 03:05:20.770  
DEC : -56:59:59.80  
Exposure Time : 32  
Airmass : 1.19  
Sidereal Time : 01:05:59  
Filter ID : R  
Observation Date : 2016-11-16T11:26:01  
CCD Temperature : -104.08

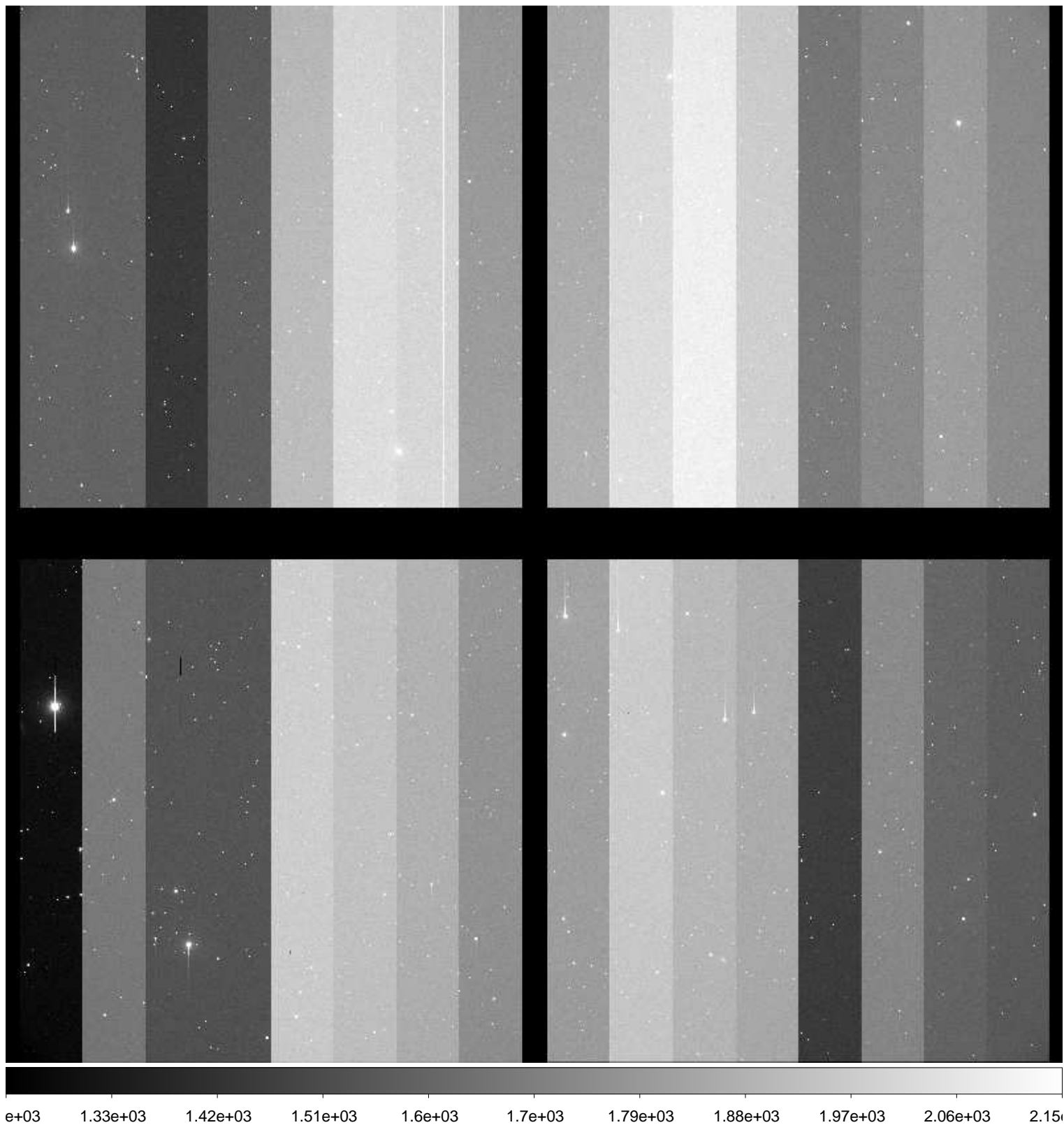

File Name : **xkmta.20161116.033092.fits** # 63 / 222 #  
Project ID : ALL  
Image Type : OBJECT  
Object Name : **S67004-OC**  
RA : 03:05:20.730  
DEC : -56:59:59.60  
Exposure Time : 32  
Airmass : 1.19  
Sidereal Time : 01:07:28  
Filter ID : R  
Observation Date : 2016-11-16T11:27:31  
CCD Temperature : -104.08

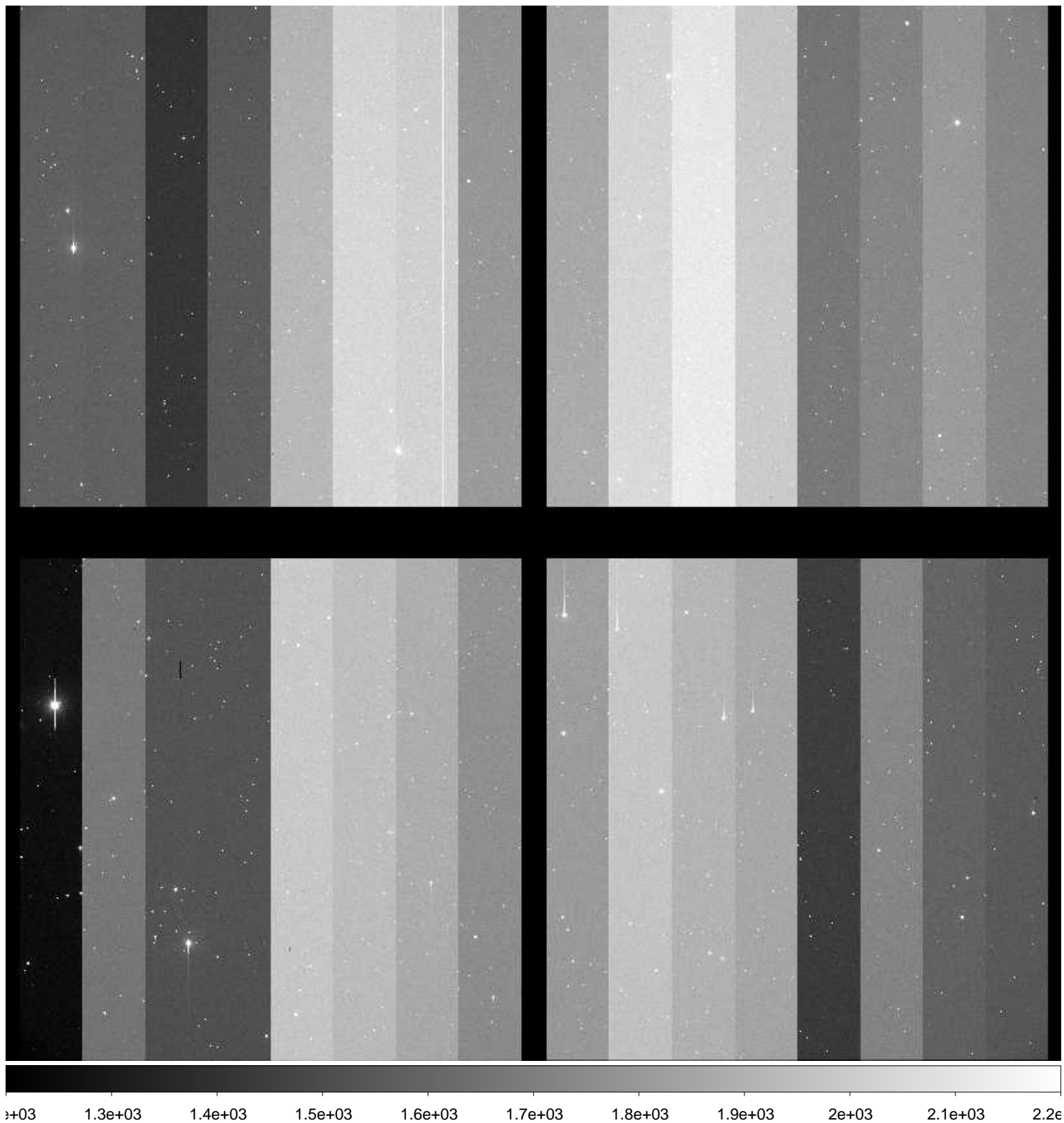

File Name : **xkmta.20161116.033093.fits** # 64 / 222 #  
Project ID : ALL  
Image Type : OBJECT  
Object Name : **S67004-OC**  
RA : 03:05:20.600  
DEC : -57:00:00.10  
Exposure Time : 32  
Airmass : 1.19  
Sidereal Time : 01:09:06  
Filter ID : R  
Observation Date : 2016-11-16T11:29:20  
CCD Temperature : -104.05

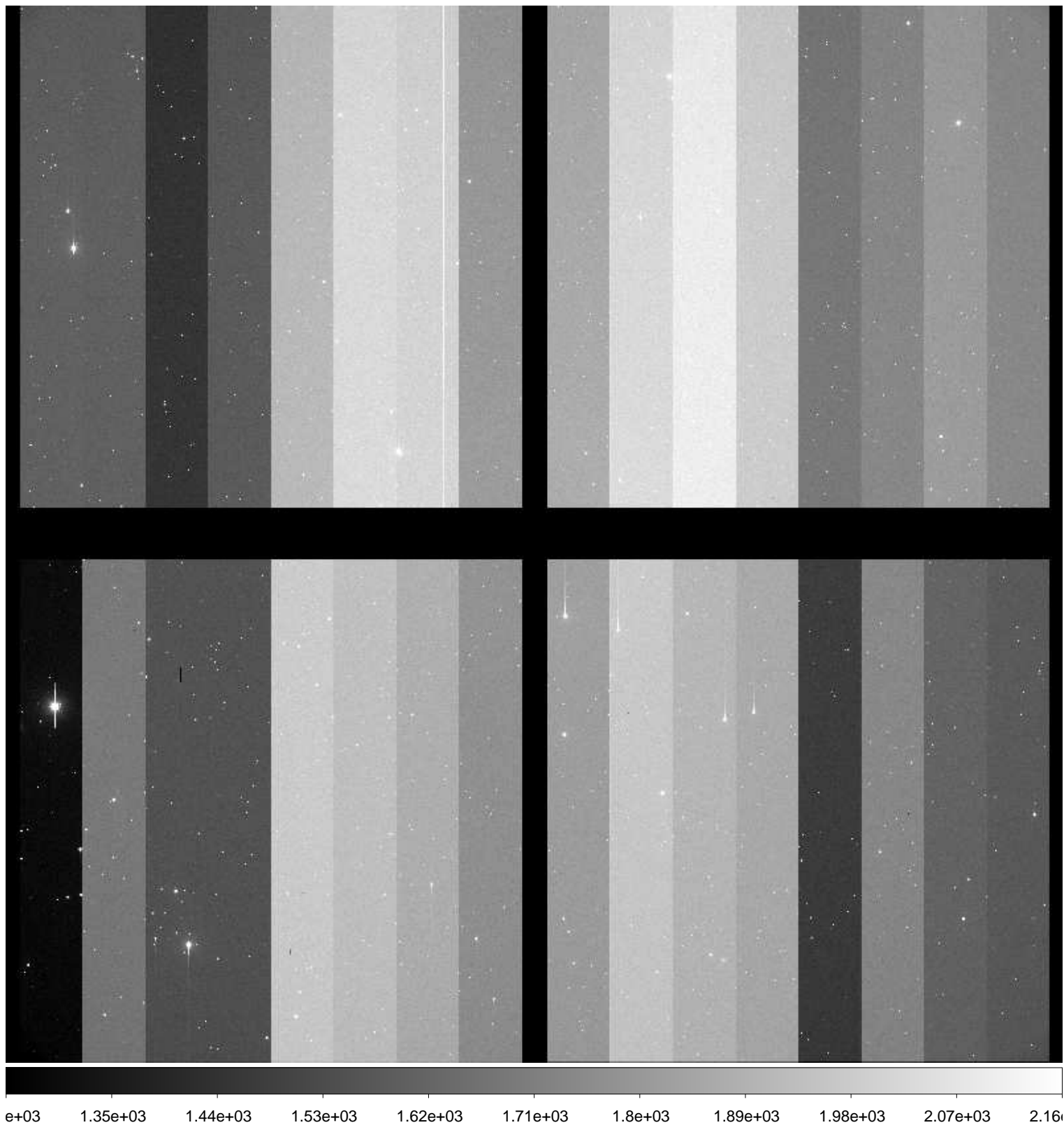



File Name : **xkmta.20161116.033094.fits** # 65 / 222 #  
Project ID : ALL  
Image Type : OBJECT  
Object Name : **S49073-OC**  
RA : 05:11:06.670  
DEC : -27:00:00.00  
Exposure Time : 33  
Airmass : 1.63  
Sidereal Time : 01:11:23  
Filter ID : R  
Observation Date : 2016-11-16T11:31:24  
CCD Temperature : -104.06

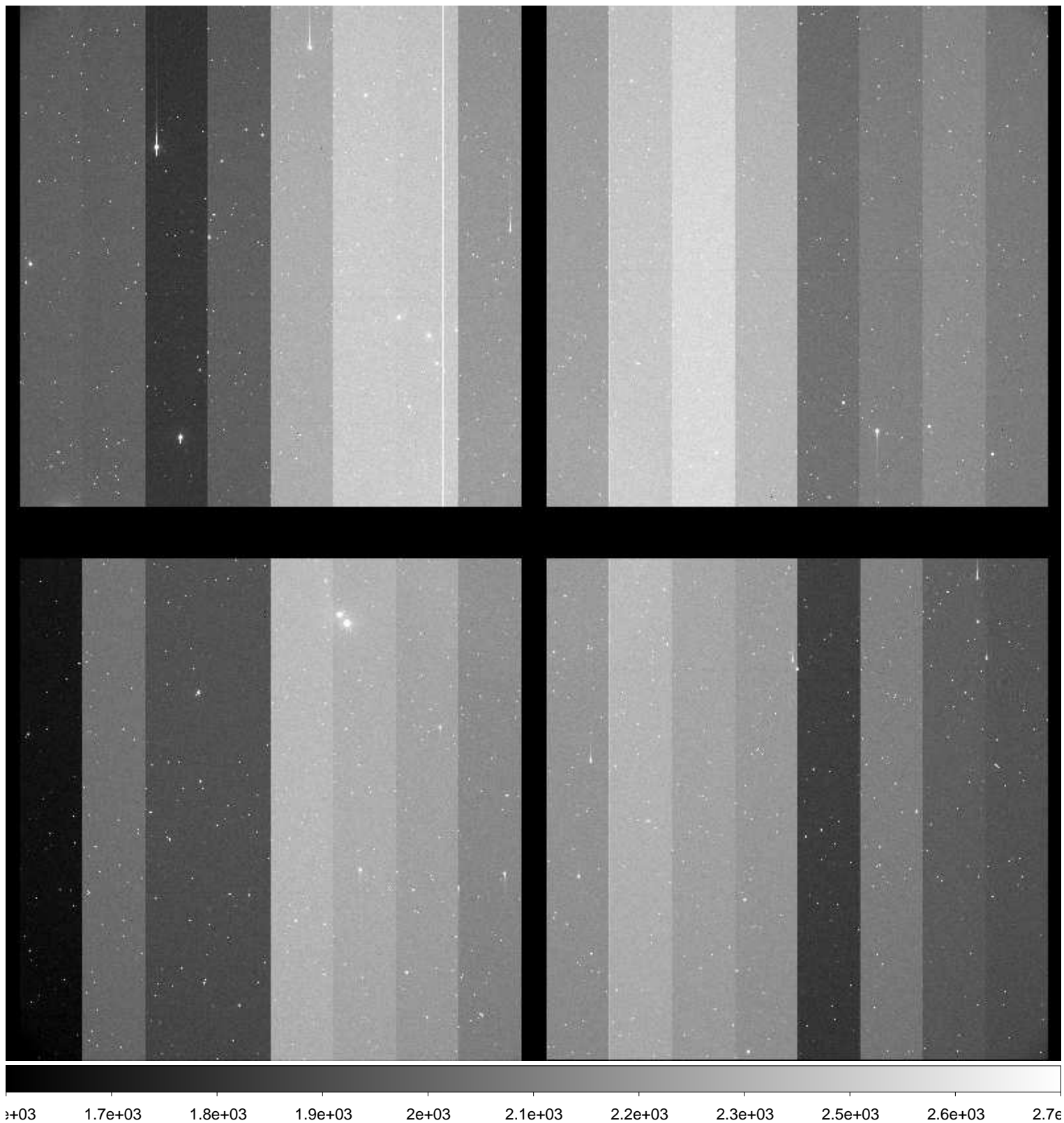

File Name : **xkmta.20161116.033095.fits** # 66 / 222 #  
Project ID : ALL  
Image Type : OBJECT  
Object Name : **S49073-OC**  
RA : 05:11:06.620  
DEC : -27:00:00.30  
Exposure Time : 33  
Airmass : 1.61  
Sidereal Time : 01:12:52  
Filter ID : R  
Observation Date : 2016-11-16T11:32:52  
CCD Temperature : -104.07

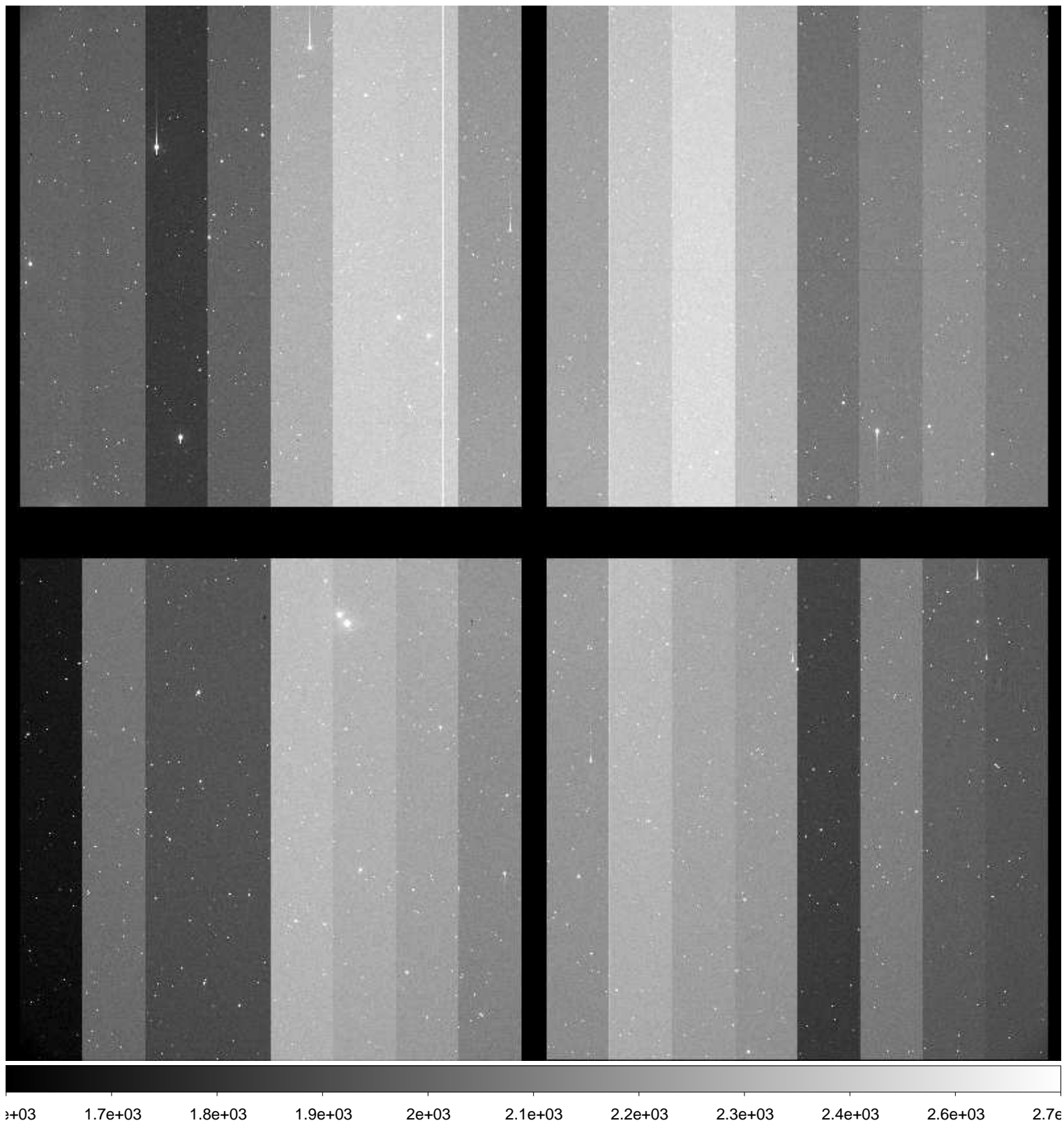

File Name : **xkmta.20161116.033096.fits** # 67 / 222 #  
Project ID : ALL  
Image Type : OBJECT  
Object Name : **S49073-OC**  
RA : 05:11:06.560  
DEC : -27:00:00.70  
Exposure Time : 33  
Airmass : 1.60  
Sidereal Time : 01:14:21  
Filter ID : R  
Observation Date : 2016-11-16T11:34:34  
CCD Temperature : -104.09

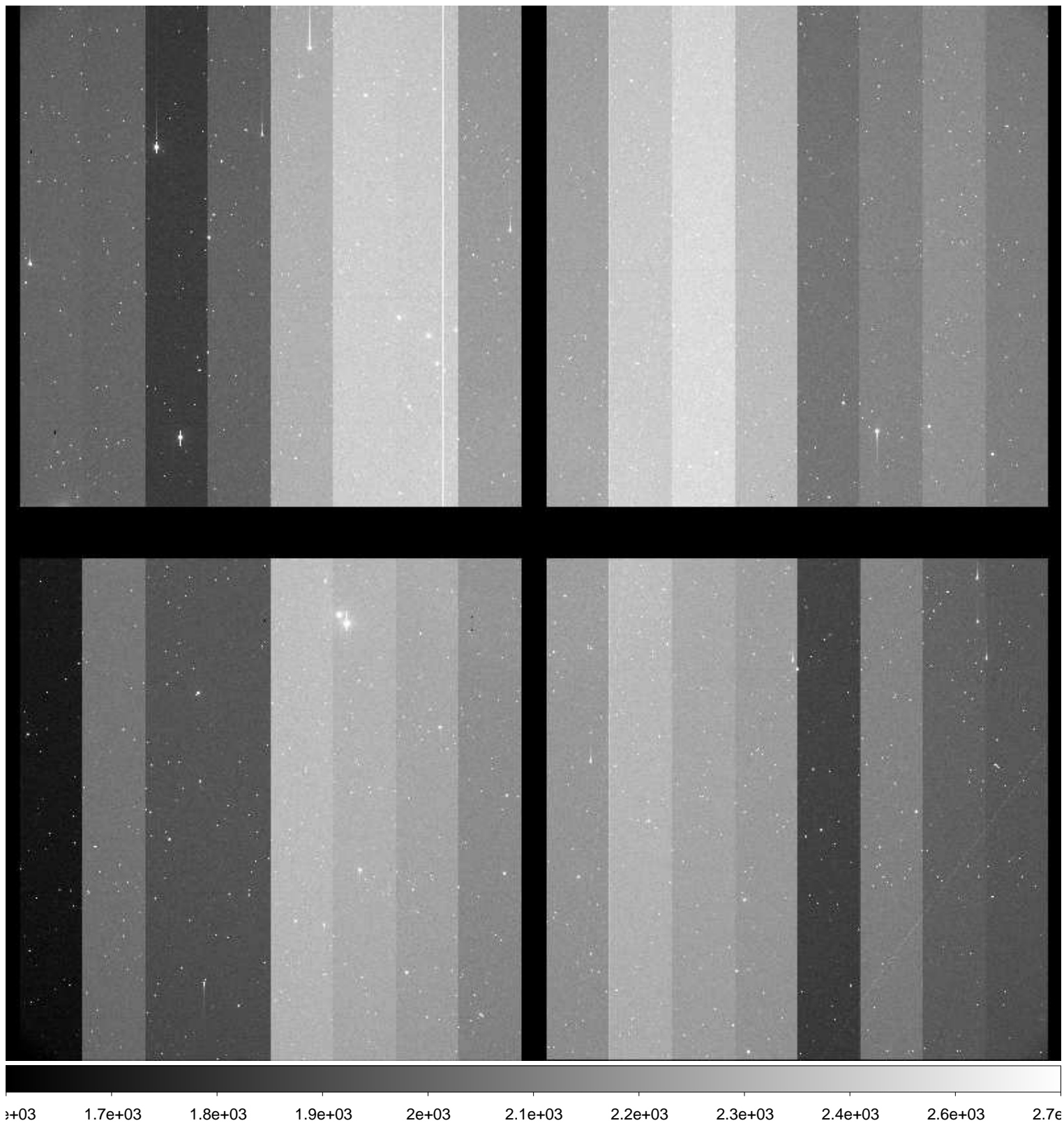



File Name : **xkmta.20161116.033098.fits** # 69 / 222 #  
Project ID : ALL  
Image Type : OBJECT  
Object Name : **S67004-OC**  
RA : 03:05:20.750  
DEC : -57:00:00.00  
Exposure Time : 32  
Airmass : 1.18  
Sidereal Time : 01:18:22  
Filter ID : R  
Observation Date : 2016-11-16T11:38:21  
CCD Temperature : -103.99



File Name : **xkmta.20161116.033099.fits** # 70 / 222 #  
Project ID : ALL  
Image Type : OBJECT  
Object Name : **S67004-OC**  
RA : 03:05:20.690  
DEC : -57:00:00.00  
Exposure Time : 32  
Airmass : 1.17  
Sidereal Time : 01:19:52  
Filter ID : R  
Observation Date : 2016-11-16T11:40:05  
CCD Temperature : -104.1



File Name : **xkmta.20161116.033100.fits** # 71 / 222 #  
Project ID : ALL  
Image Type : OBJECT  
Object Name : **S49073-OC**  
RA : 05:11:06.670  
DEC : -27:00:00.00  
Exposure Time : 33  
Airmass : 1.54  
Sidereal Time : 01:23:02  
Filter ID : R  
Observation Date : 2016-11-16T11:43:01  
CCD Temperature : -104.14

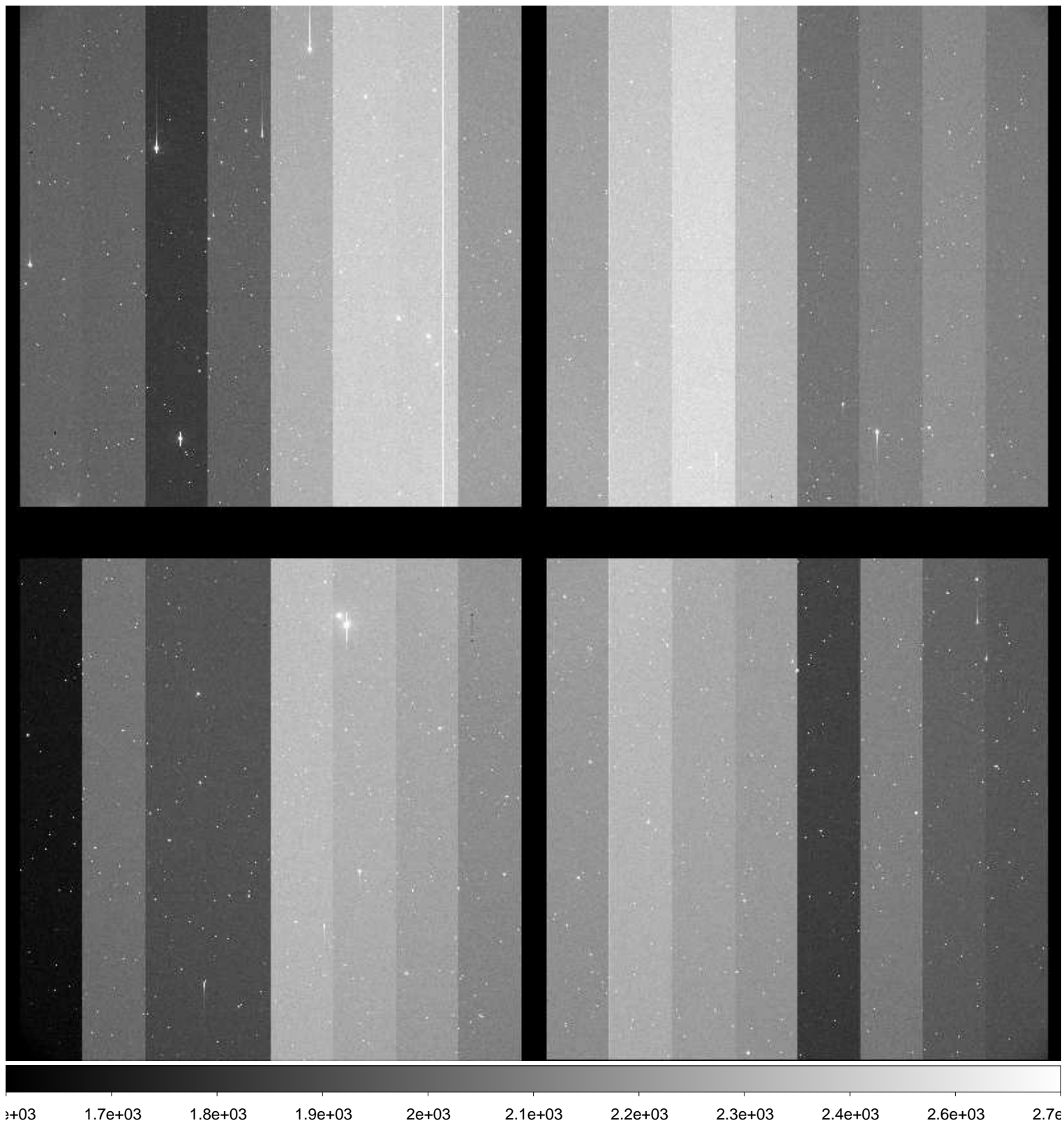

File Name : **xkmta.20161116.033101.fits** # 72 / 222 #  
Project ID : ALL  
Image Type : OBJECT  
Object Name : **S49073-OC**  
RA : 05:11:06.620  
DEC : -27:00:00.30  
Exposure Time : 33  
Airmass : 1.53  
Sidereal Time : 01:24:38  
Filter ID : R  
Observation Date : 2016-11-16T11:44:49  
CCD Temperature : -104.14

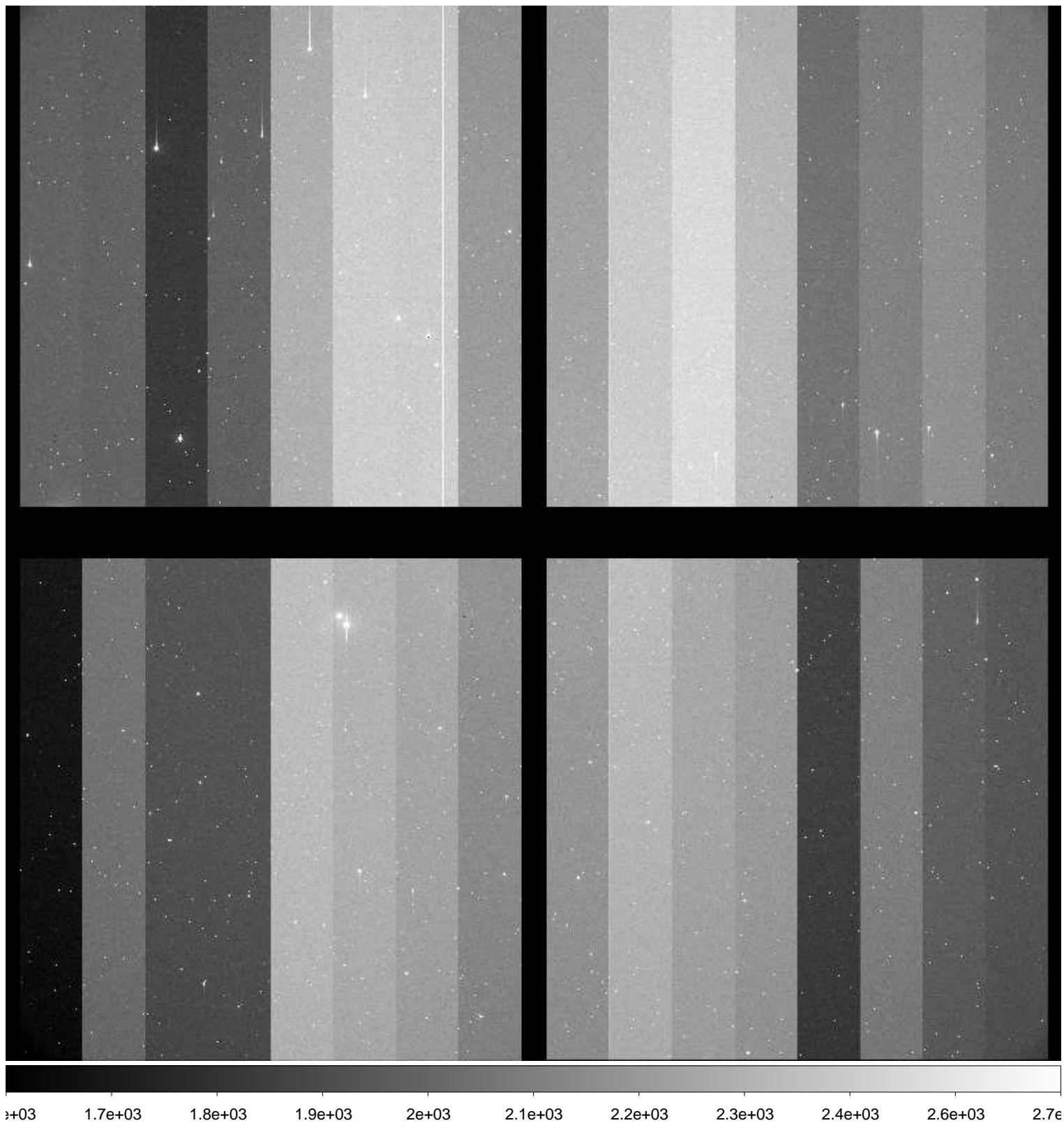



File Name : **xkmta.20161116.033102.fits** # 73 / 222 #  
Project ID : ALL  
Image Type : OBJECT  
Object Name : **S49073-OC**  
RA : 05:11:06.560  
DEC : -27:00:00.60  
Exposure Time : 33  
Airmass : 1.52  
Sidereal Time : 01:26:23  
Filter ID : R  
Observation Date : 2016-11-16T11:46:22  
CCD Temperature : -104.14

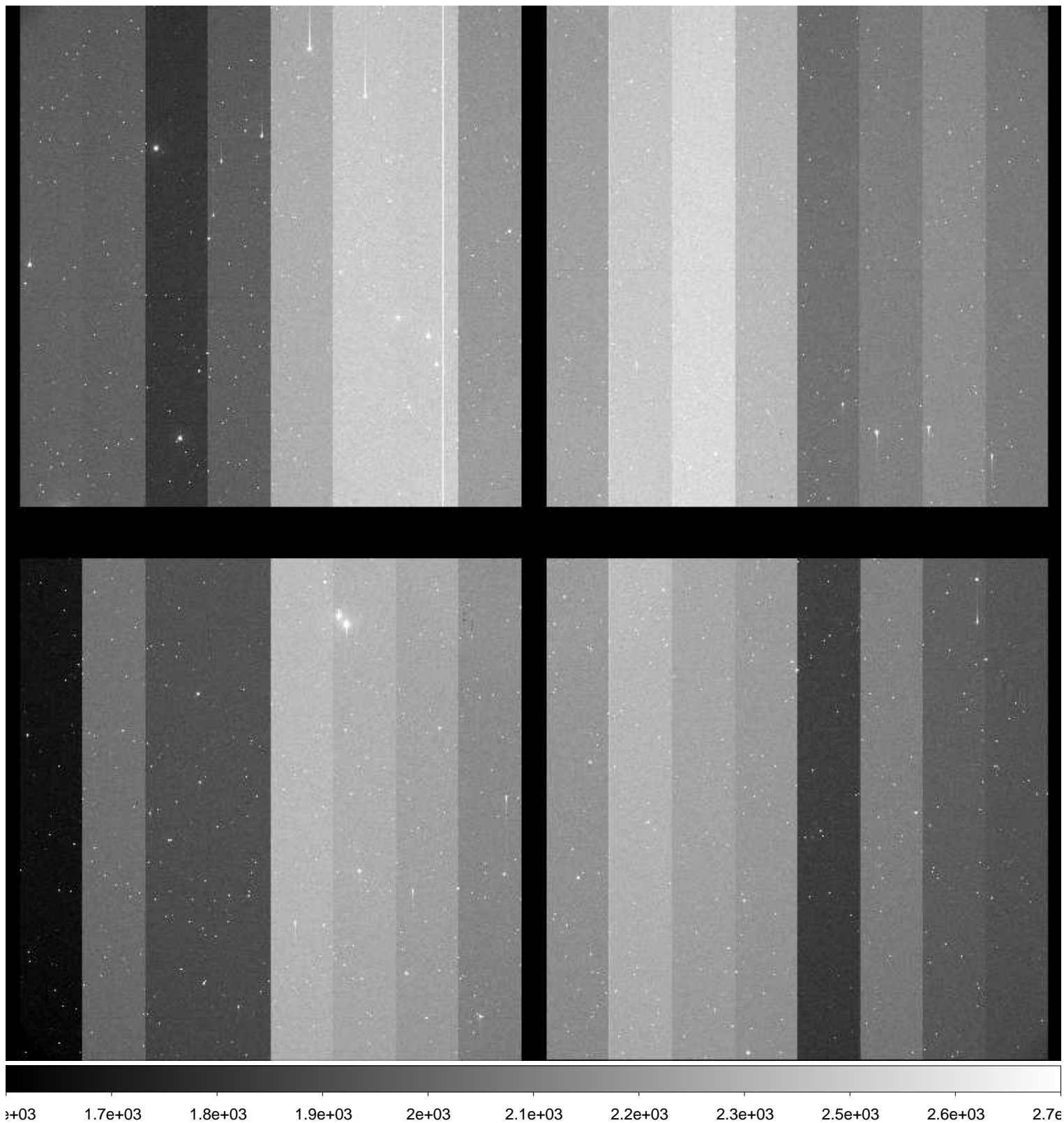

File Name : **xkmta.20161116.033103.fits** # 74 / 222 #  
Project ID : ALL  
Image Type : OBJECT  
Object Name : **S67004-OC**  
RA : 03:05:20.790  
DEC : -57:00:00.00  
Exposure Time : 32  
Airmass : 1.16  
Sidereal Time : 01:30:03  
Filter ID : R  
Observation Date : 2016-11-16T11:50:01  
CCD Temperature : -104.19

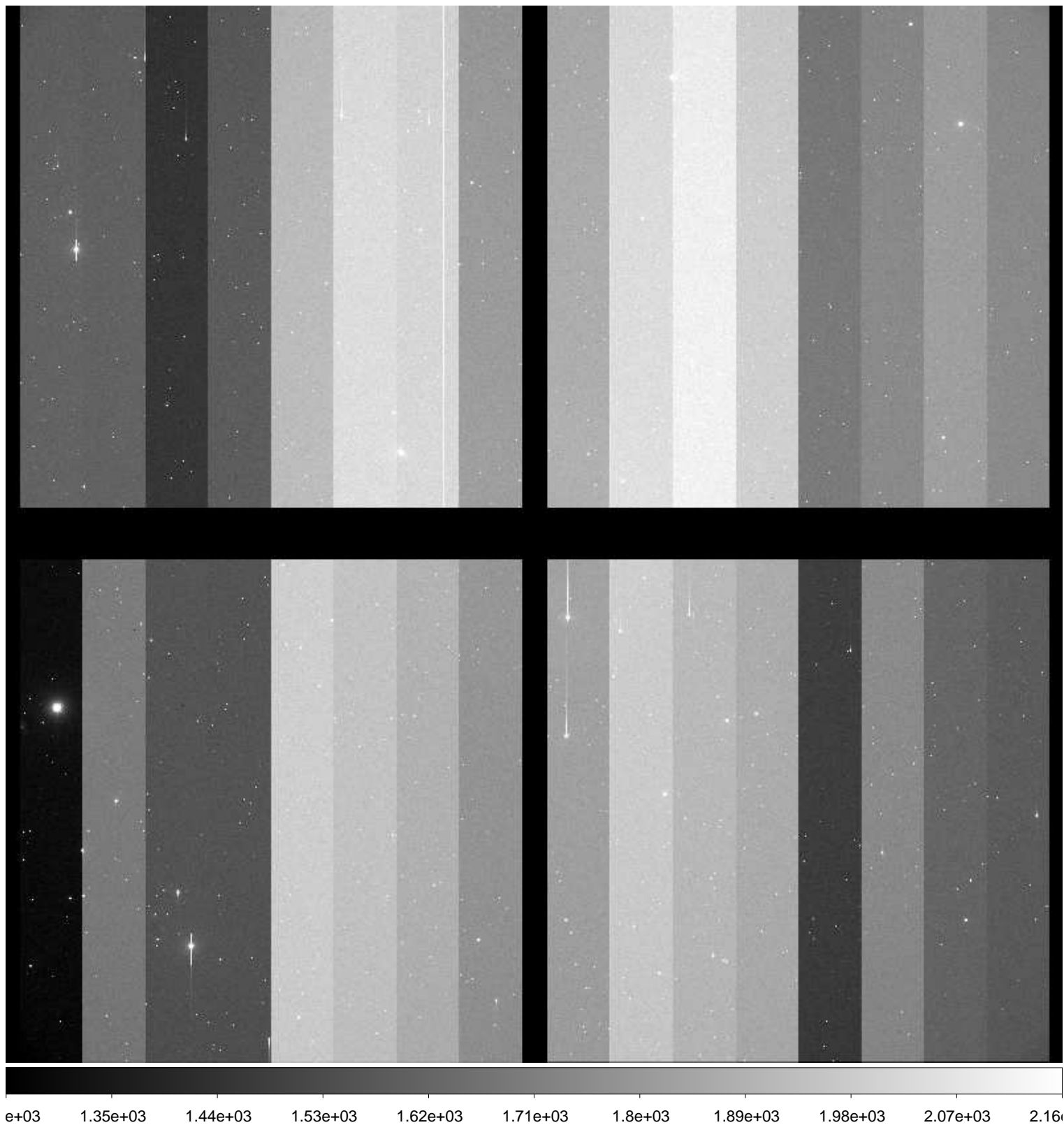

File Name : **xkmta.20161116.033104.fits** # 75 / 222 #  
Project ID : ALL  
Image Type : OBJECT  
Object Name : **S49073-OC**  
RA : 03:50:02.550  
DEC : -47:19:01.50  
Exposure Time : 32  
Airmass : 1.17  
Sidereal Time : 01:31:32  
Filter ID : R  
Observation Date : 2016-11-16T11:51:30  
CCD Temperature : -104.19

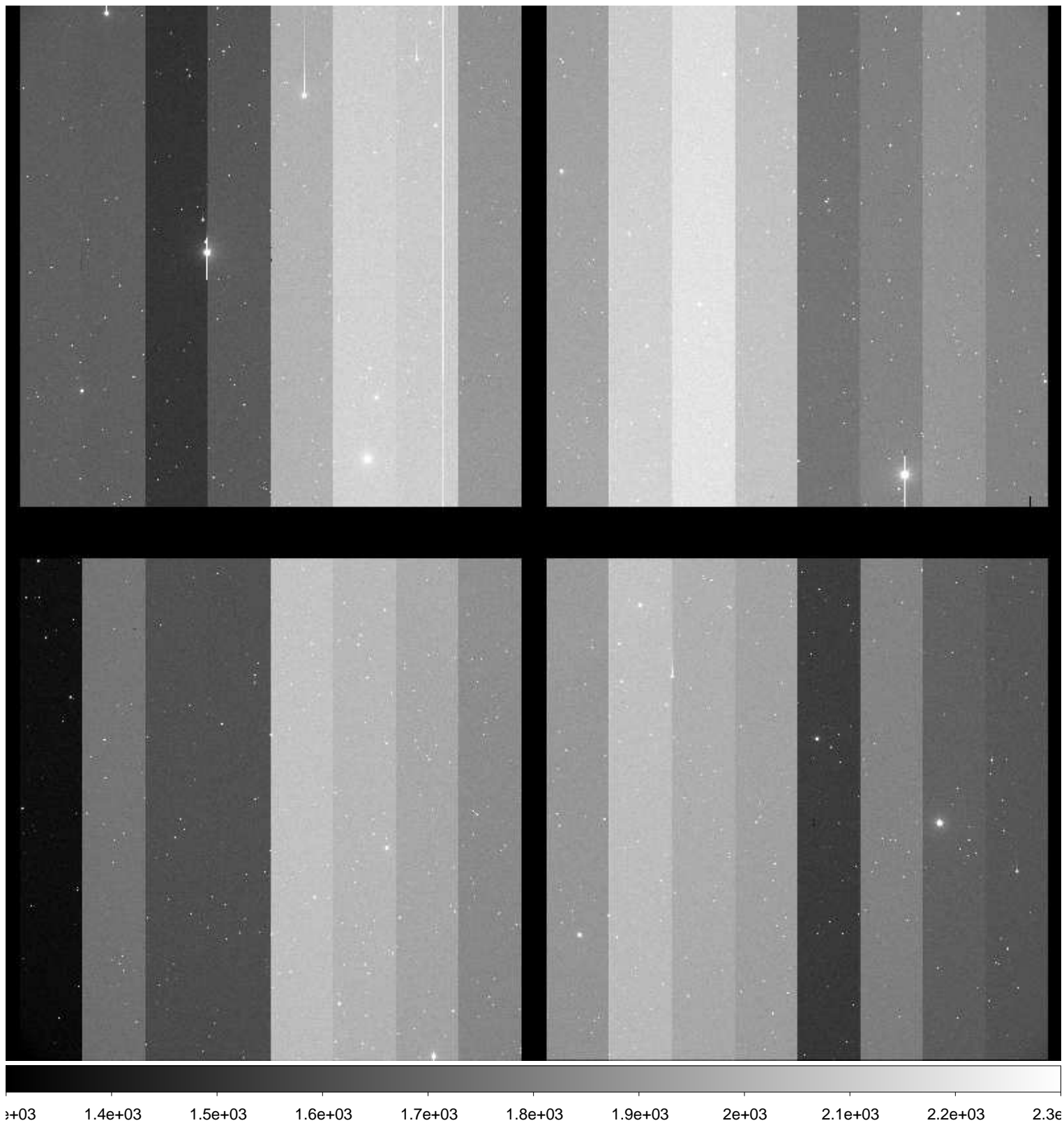

File Name : **xkmta.20161116.033105.fits** # 76 / 222 #  
Project ID : ALL  
Image Type : OBJECT  
Object Name : **S67004-OC**  
RA : 03:49:40.800  
DEC : -47:28:44.10  
Exposure Time : 32  
Airmass : 1.16  
Sidereal Time : 01:33:05  
Filter ID : R  
Observation Date : 2016-11-16T11:53:15  
CCD Temperature : -104.2

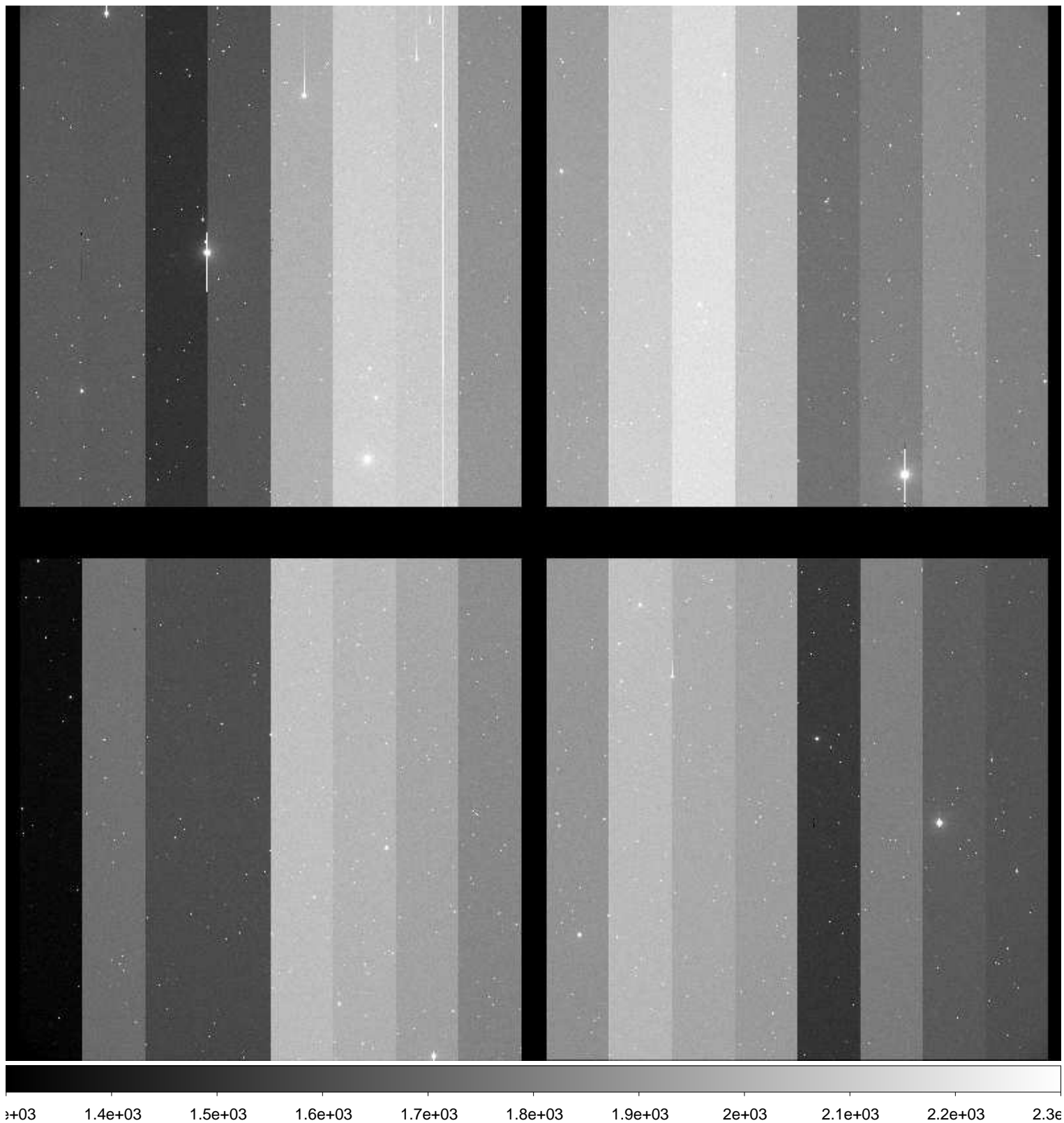

File Name : **xkmta.20161116.033106.fits** # 77 / 222 #  
Project ID : ALL  
Image Type : OBJECT  
Object Name : **S49073-OC**  
RA : 05:11:06.790  
DEC : -26:59:59.90  
Exposure Time : 33  
Airmass : 1.45  
Sidereal Time : 01:37:27  
Filter ID : R  
Observation Date : 2016-11-16T11:57:23  
CCD Temperature : -104.18

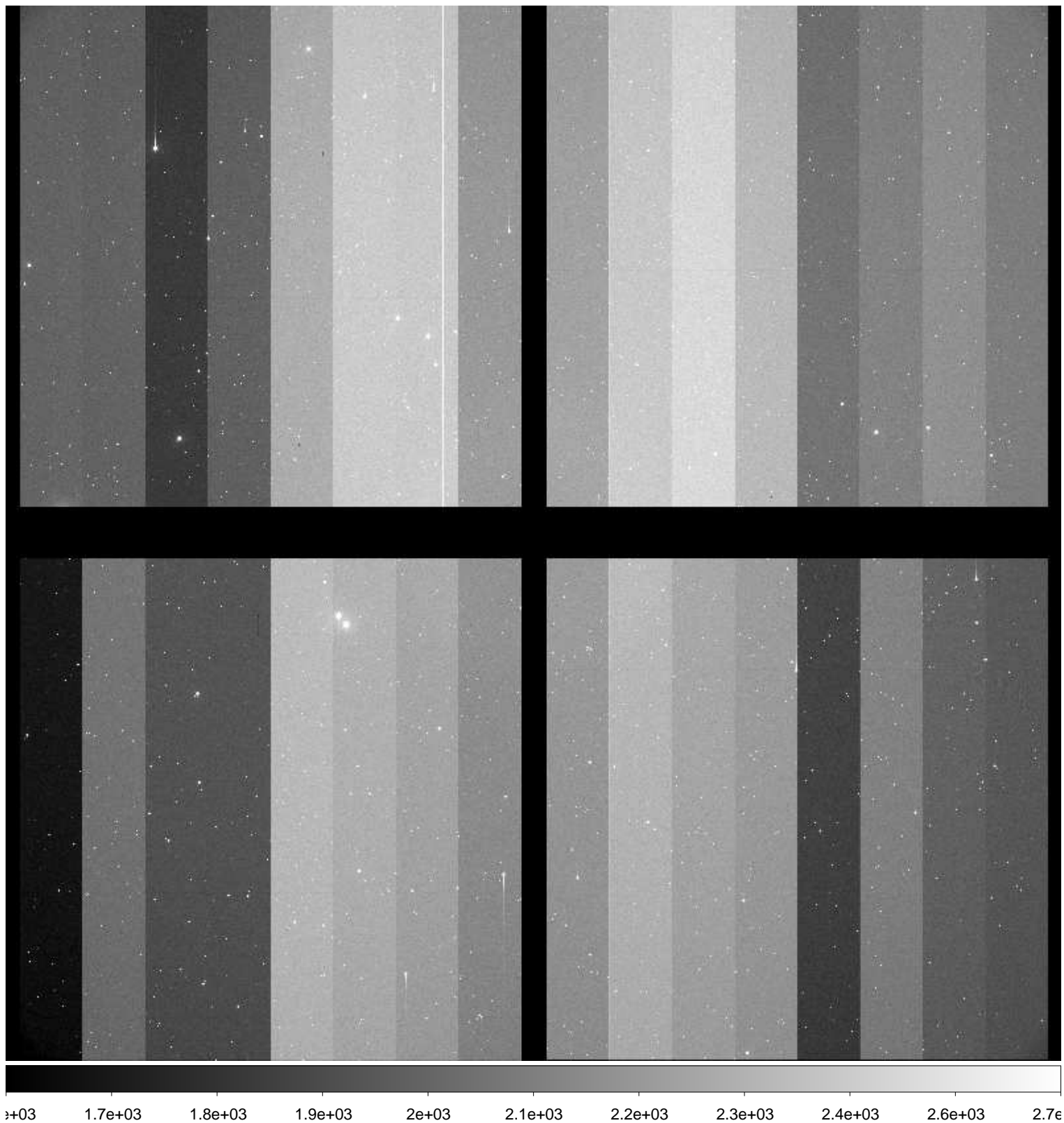

File Name : **xkmta.20161116.033107.fits** # 78 / 222 #  
Project ID : ALL  
Image Type : OBJECT  
Object Name : **S49073-OC**  
RA : 05:11:06.650  
DEC : -27:00:00.30  
Exposure Time : 33  
Airmass : 1.45  
Sidereal Time : 01:38:56  
Filter ID : R  
Observation Date : 2016-11-16T11:58:53  
CCD Temperature : -104.18

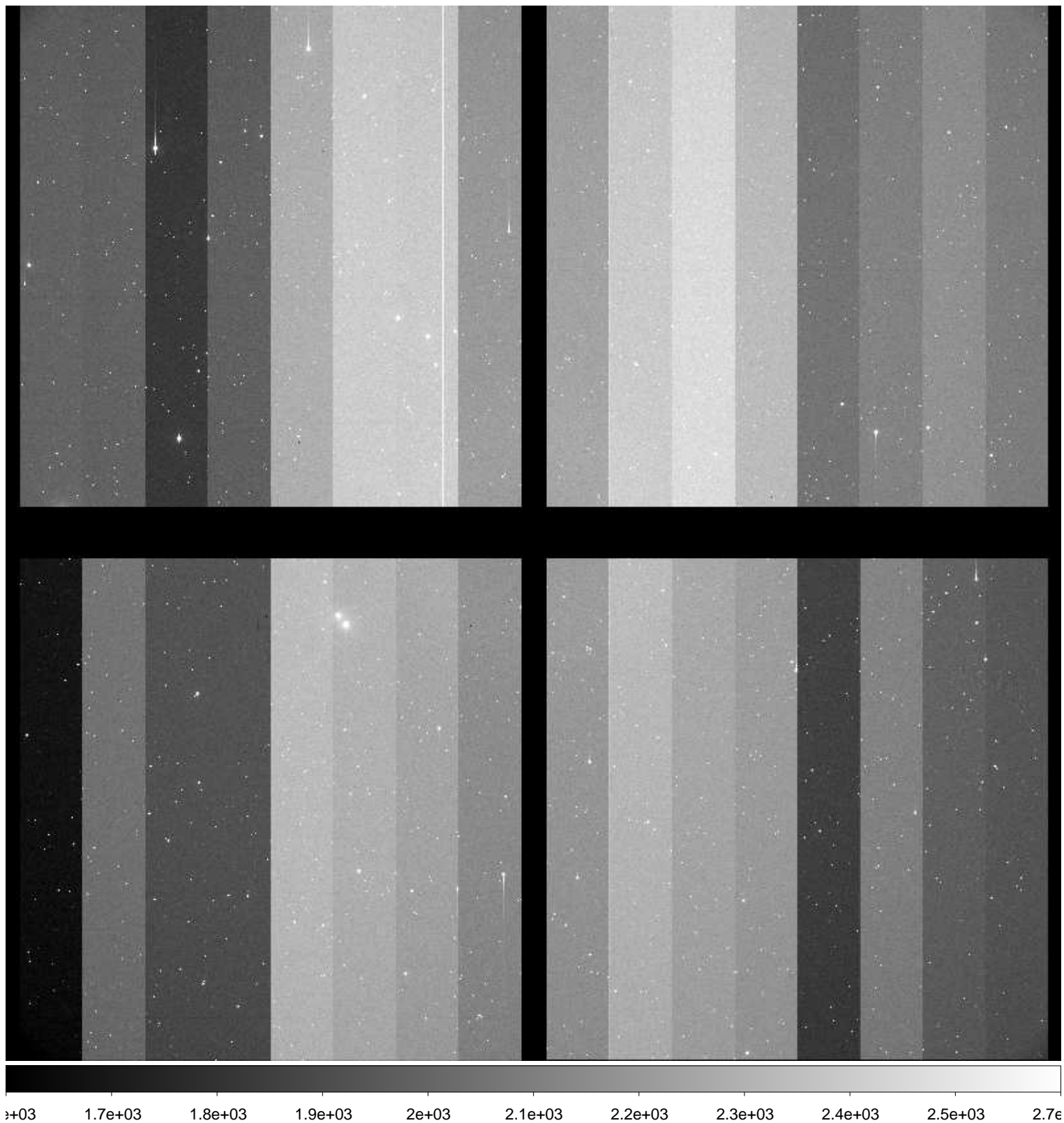

File Name : **xkmta.20161116.033108.fits** # 79 / 222 #  
Project ID : ALL  
Image Type : OBJECT  
Object Name : **S49073-OC**  
RA : 05:11:06.600  
DEC : -27:00:00.50  
Exposure Time : 33  
Airmass : 1.44  
Sidereal Time : 01:40:36  
Filter ID : R  
Observation Date : 2016-11-16T12:00:32  
CCD Temperature : -104.19

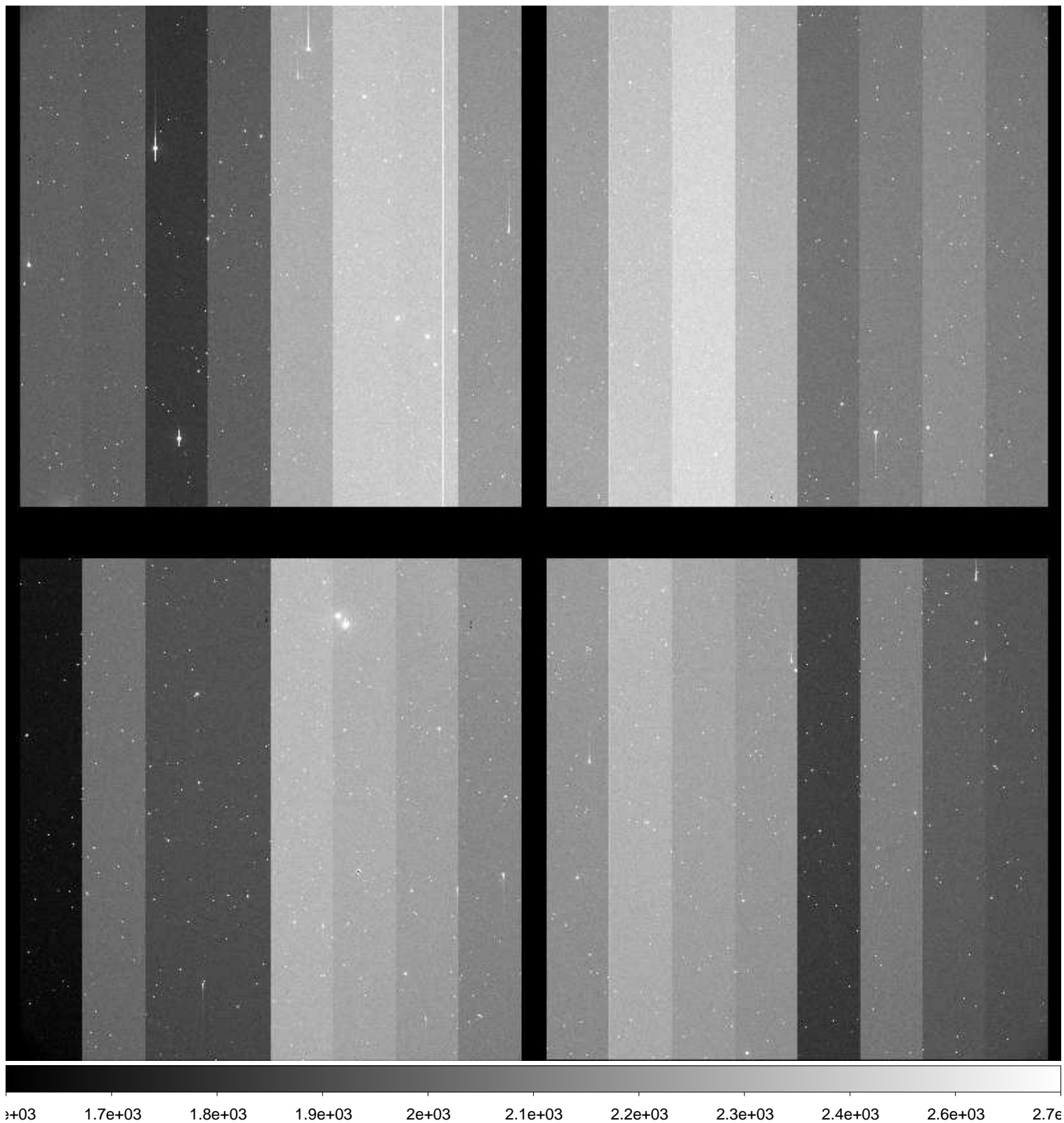

File Name : **xkmta.20161116.033109.fits** # 80 / 222 #  
Project ID : ALL  
Image Type : OBJECT  
Object Name : **S67004-OC**  
RA : 03:05:20.790  
DEC : -56:59:50.00  
Exposure Time : 32  
Airmass : 1.15  
Sidereal Time : 01:43:53  
Filter ID : R  
Observation Date : 2016-11-16T12:03:48  
CCD Temperature : -104.22





File Name : **xkmta.20161116.033110.fits** # 81 / 222 #  
Project ID : ALL  
Image Type : OBJECT  
Object Name : **S67004-OC**  
RA : 03:05:20.750  
DEC : -56:59:59.90  
Exposure Time : 32  
Airmass : 1.15  
Sidereal Time : 01:45:34  
Filter ID : I  
Observation Date : 2016-11-16T12:05:29  
CCD Temperature : -104.25



File Name : **xkmta.20161116.033111.fits** # 82 / 222 #  
Project ID : ALL  
Image Type : OBJECT  
Object Name : **S67004-OC**  
RA : 03:05:20.680  
DEC : -57:00:00.00  
Exposure Time : 32  
Airmass : 1.14  
Sidereal Time : 01:47:25  
Filter ID : V  
Observation Date : 2016-11-16T12:07:20  
CCD Temperature : -104.22

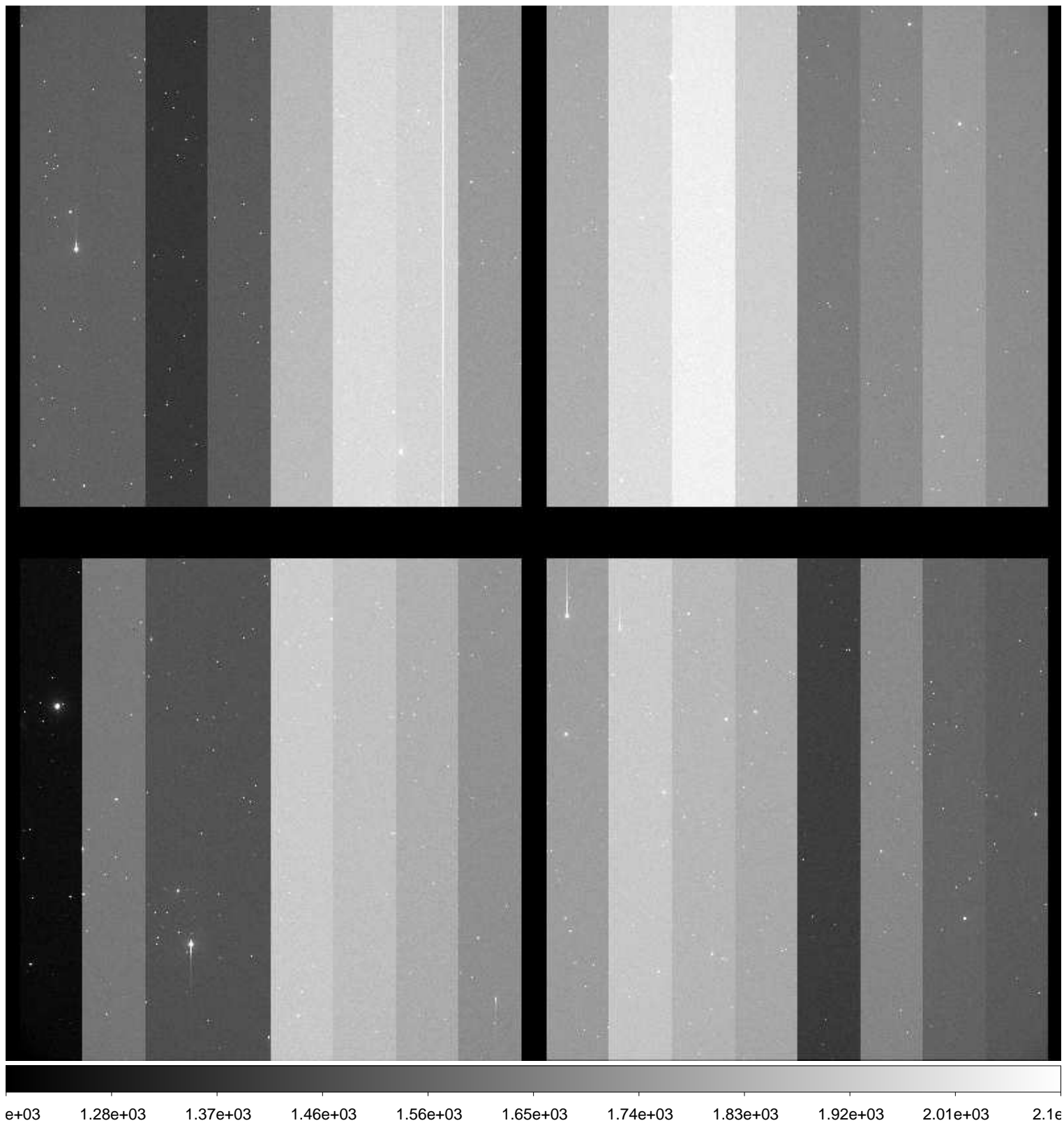

File Name : **xkmta.20161116.033113.fits** # 83 / 222 #  
Project ID : NEO  
Image Type : OBJECT  
Object Name : **S67004-OC**  
RA : 03:05:20.790  
DEC : -56:59:59.90  
Exposure Time : 32  
Airmass : 1.14  
Sidereal Time : 01:52:51  
Filter ID : R  
Observation Date : 2016-11-16T12:12:45  
CCD Temperature : -104.15



File Name : **xkmta.20161116.033114.fits** # 84 / 222 #  
Project ID : NEO  
Image Type : OBJECT  
Object Name : **S67004-OC**  
RA : 03:05:20.730  
DEC : -56:59:59.90  
Exposure Time : 32  
Airmass : 1.14  
Sidereal Time : 01:55:55  
Filter ID : B  
Observation Date : 2016-11-16T12:15:48  
CCD Temperature : -104.13

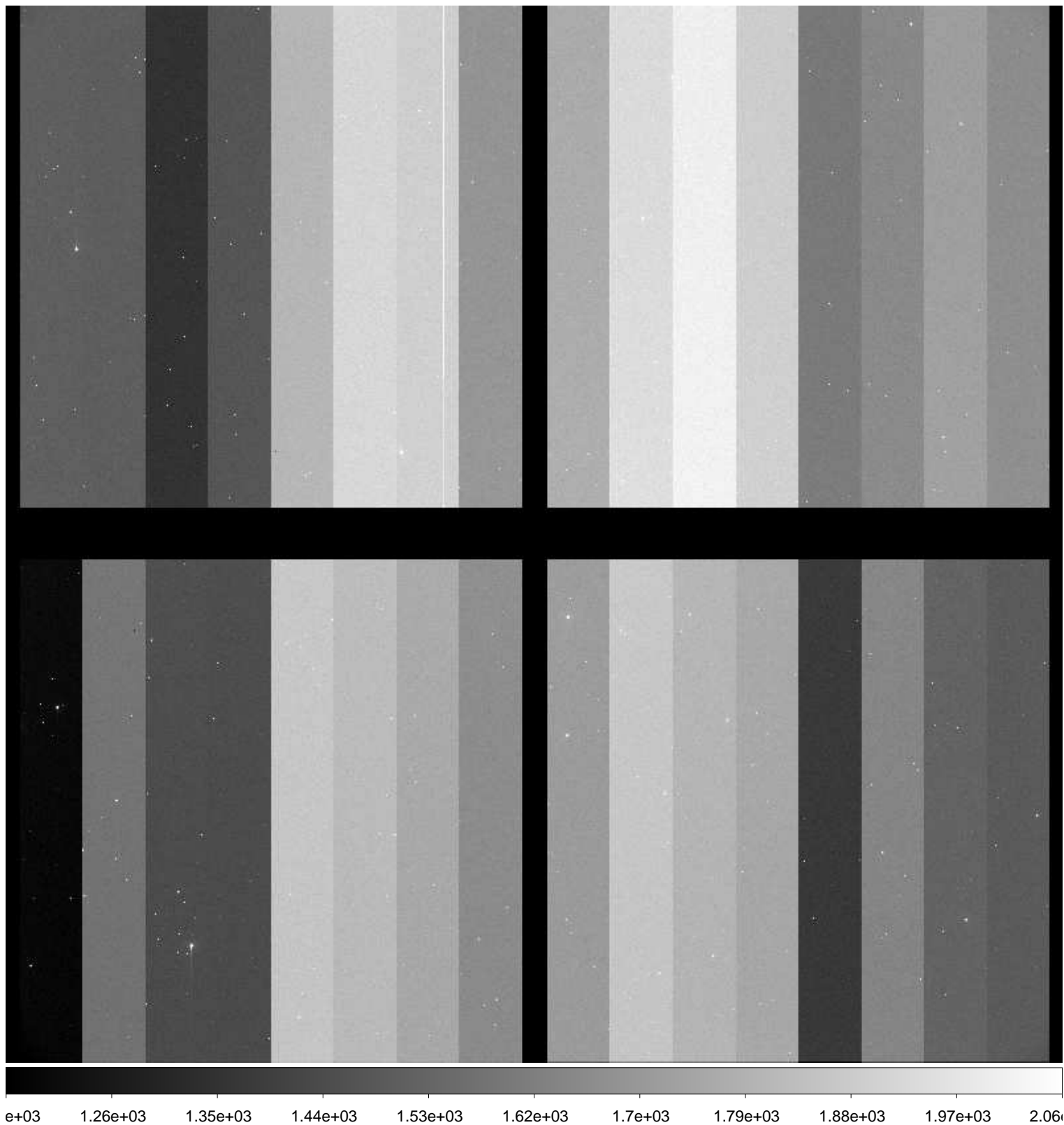

File Name : **xkmta.20161116.033115.fits** # 85 / 222 #  
Project ID : NEO  
Image Type : OBJECT  
Object Name : **S49073-OC**  
RA : 05:11:06.680  
DEC : -26:59:59.90  
Exposure Time : 33  
Airmass : 1.34  
Sidereal Time : 01:59:11  
Filter ID : R  
Observation Date : 2016-11-16T12:19:04  
CCD Temperature : -104.12

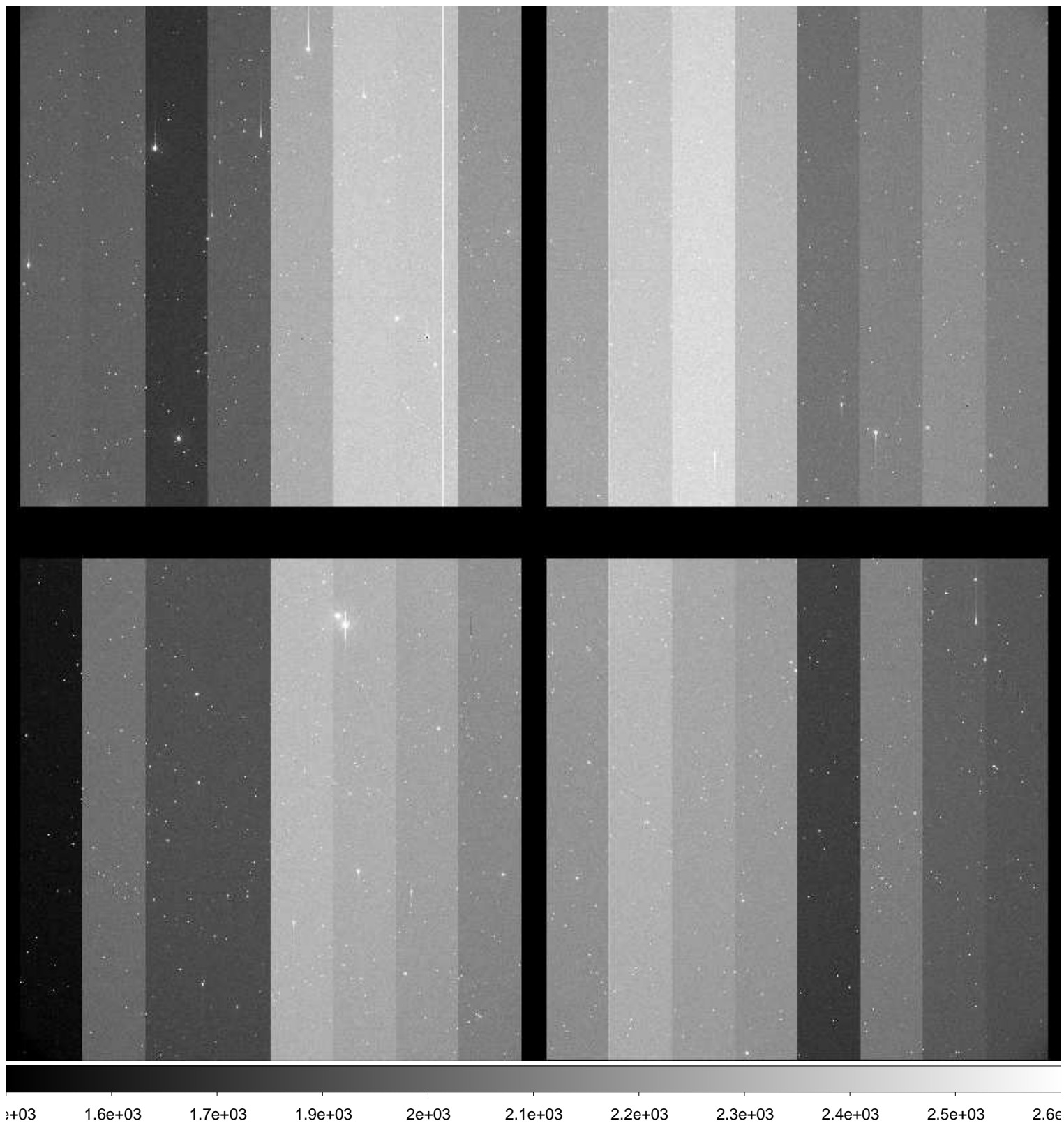

File Name : **xkmta.20161116.033116.fits** # 86 / 222 #  
Project ID : NEO  
Image Type : OBJECT  
Object Name : **S49073-OC**  
RA : 05:11:06.630  
DEC : -27:00:00.10  
Exposure Time : 33  
Airmass : 1.34  
Sidereal Time : 02:00:40  
Filter ID : R  
Observation Date : 2016-11-16T12:20:32  
CCD Temperature : -104.12

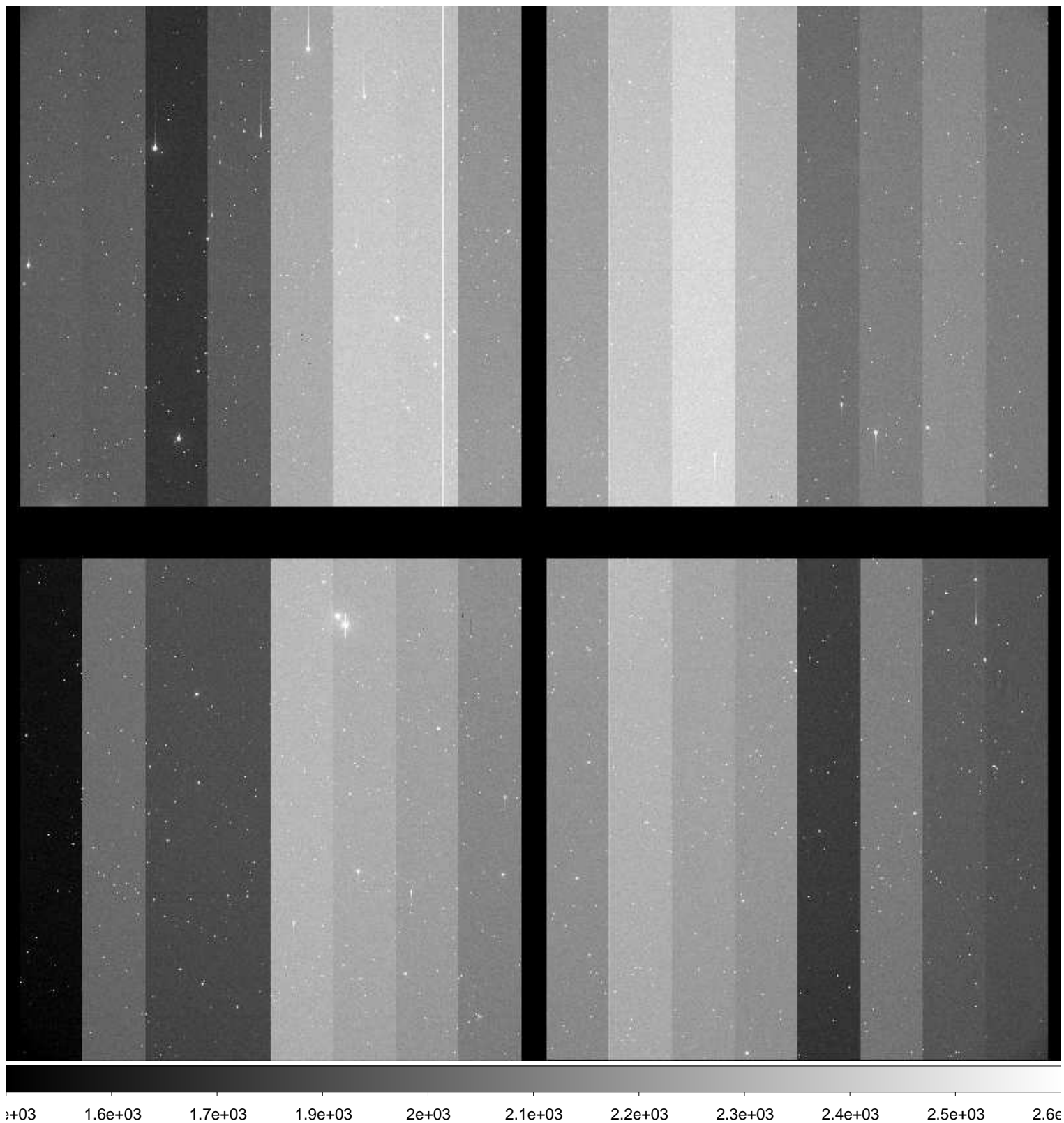

File Name : **xkmta.20161116.033117.fits** # 87 / 222 #  
Project ID : NEO  
Image Type : OBJECT  
Object Name : **S49073-OC**  
RA : 05:11:06.580  
DEC : -27:00:00.40  
Exposure Time : 33  
Airmass : 1.33  
Sidereal Time : 02:02:20  
Filter ID : R  
Observation Date : 2016-11-16T12:22:12  
CCD Temperature : -104.16

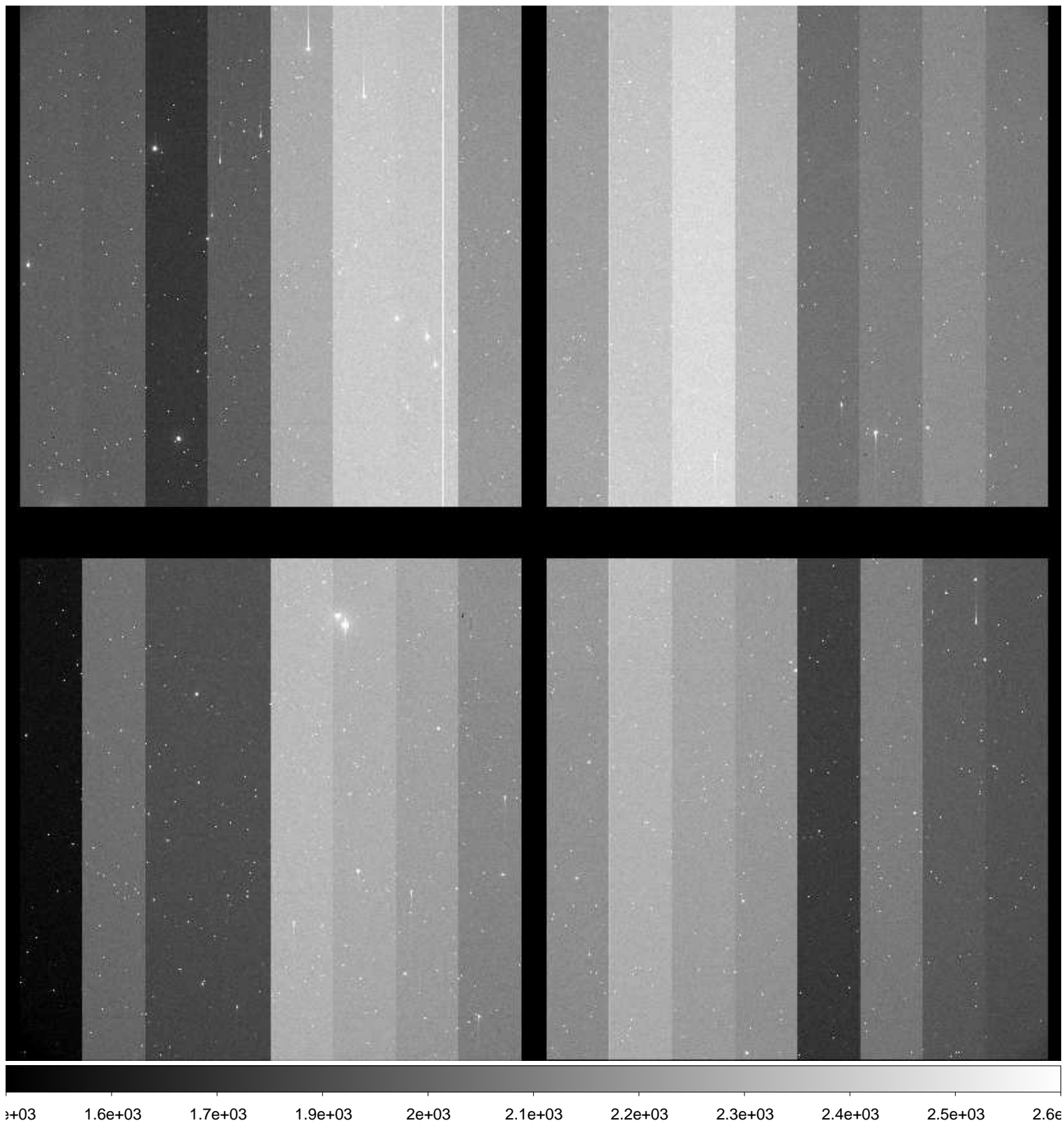

File Name : **xkmta.20161116.033118.fits** # 88 / 222 #  
Project ID : NEO  
Image Type : OBJECT  
Object Name : **S67004-OC**  
RA : 03:05:20.790  
DEC : -57:00:00.00  
Exposure Time : 32  
Airmass : 1.13  
Sidereal Time : 02:05:30  
Filter ID : R  
Observation Date : 2016-11-16T12:25:21  
CCD Temperature : -104.19





File Name : **xkmta.20161116.033119.fits** # 89 / 222 #  
Project ID : NEO  
Image Type : OBJECT  
Object Name : **S67004-OC**  
RA : 03:05:20.770  
DEC : -57:00:00.00  
Exposure Time : 32  
Airmass : 1.13  
Sidereal Time : 02:07:01  
Filter ID : R  
Observation Date : 2016-11-16T12:27:05  
CCD Temperature : -104.2



File Name : **xkmta.20161116.033120.fits** # 90 / 222 #  
Project ID : NEO  
Image Type : OBJECT  
Object Name : **S67004-OC**  
RA : 03:05:20.690  
DEC : -57:00:00.10  
Exposure Time : 32  
Airmass : 1.13  
Sidereal Time : 02:08:52  
Filter ID : R  
Observation Date : 2016-11-16T12:28:43  
CCD Temperature : -104.23



File Name : **xkmta.20161116.033121.fits** # 91 / 222 #  
Project ID : NEO  
Image Type : OBJECT  
Object Name : **S49073-OC**  
RA : 05:11:06.670  
DEC : -27:00:00.00  
Exposure Time : 33  
Airmass : 1.29  
Sidereal Time : 02:11:46  
Filter ID : R  
Observation Date : 2016-11-16T12:31:37  
CCD Temperature : -104.18

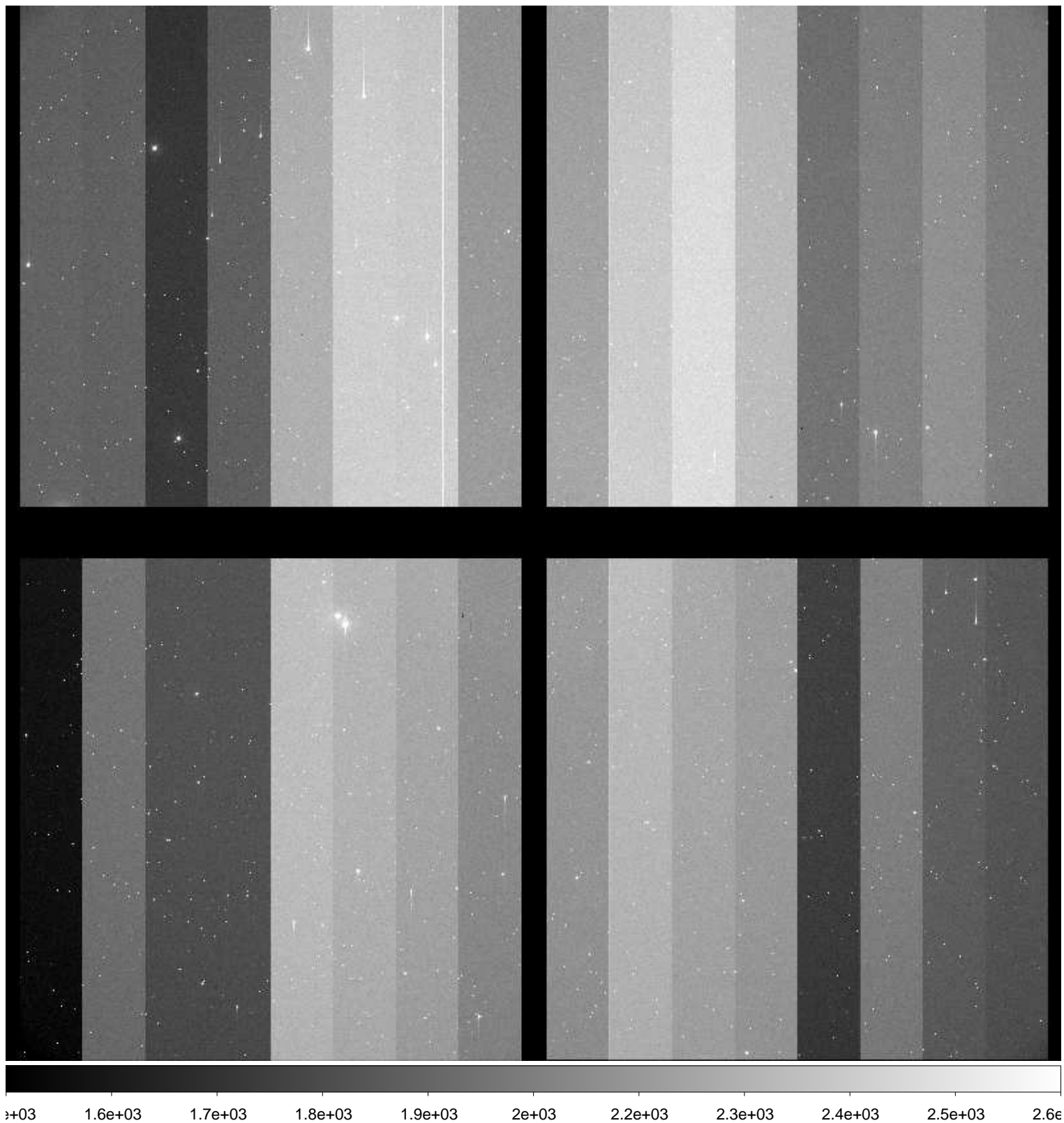

File Name : **xkmta.20161116.033122.fits** # 92 / 222 #  
Project ID : NEO  
Image Type : OBJECT  
Object Name : **S49073-OC**  
RA : 05:11:06.650  
DEC : -27:00:00.10  
Exposure Time : 33  
Airmass : 1.29  
Sidereal Time : 02:13:18  
Filter ID : R  
Observation Date : 2016-11-16T12:33:09  
CCD Temperature : -104.15

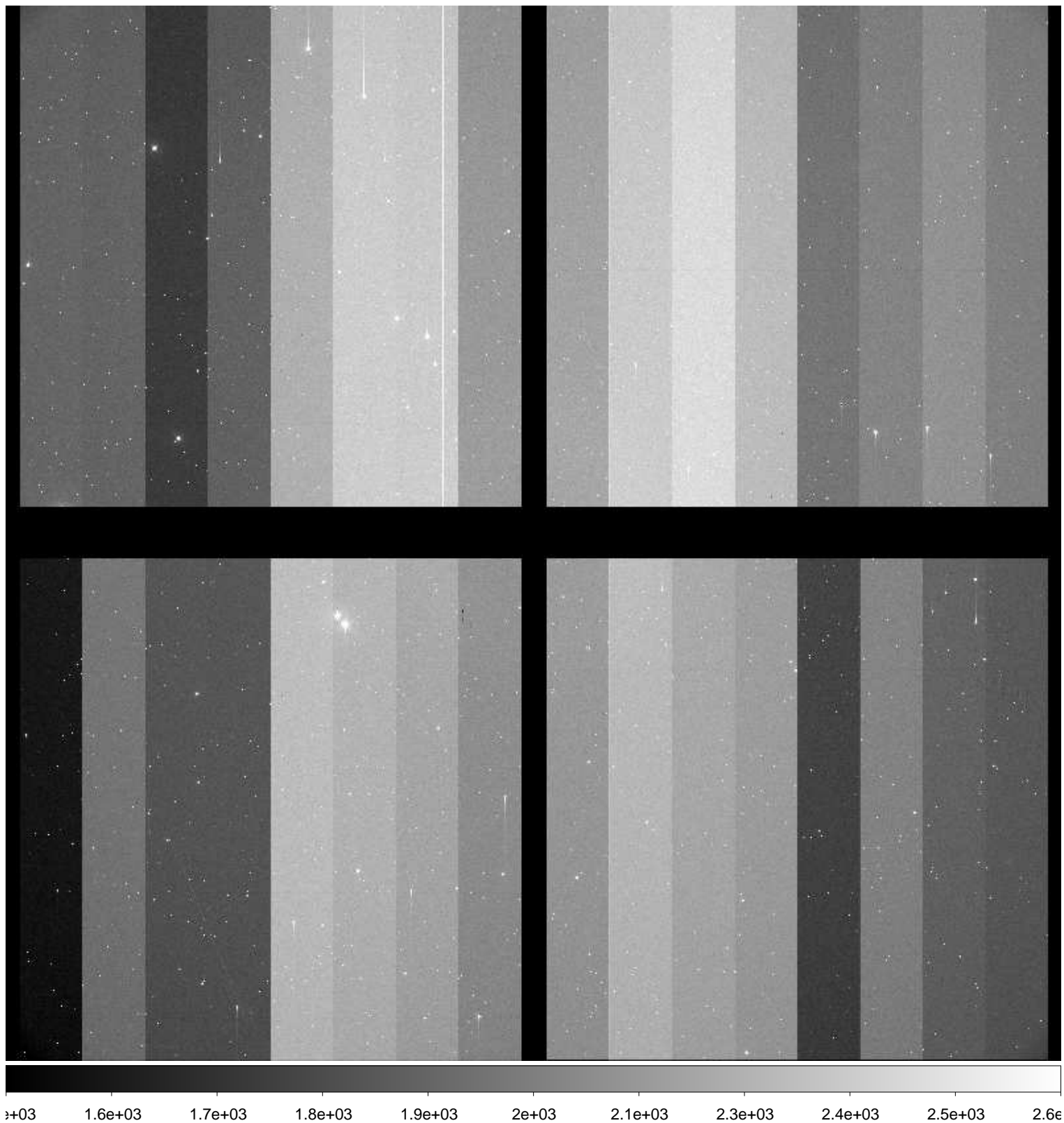

File Name : **xkmta.20161116.033123.fits** # 93 / 222 #  
Project ID : NEO  
Image Type : OBJECT  
Object Name : **S49073-OC**  
RA : 05:11:06.600  
DEC : -27:00:00.40  
Exposure Time : 33  
Airmass : 1.28  
Sidereal Time : 02:14:57  
Filter ID : R  
Observation Date : 2016-11-16T12:34:47  
CCD Temperature : -104.19

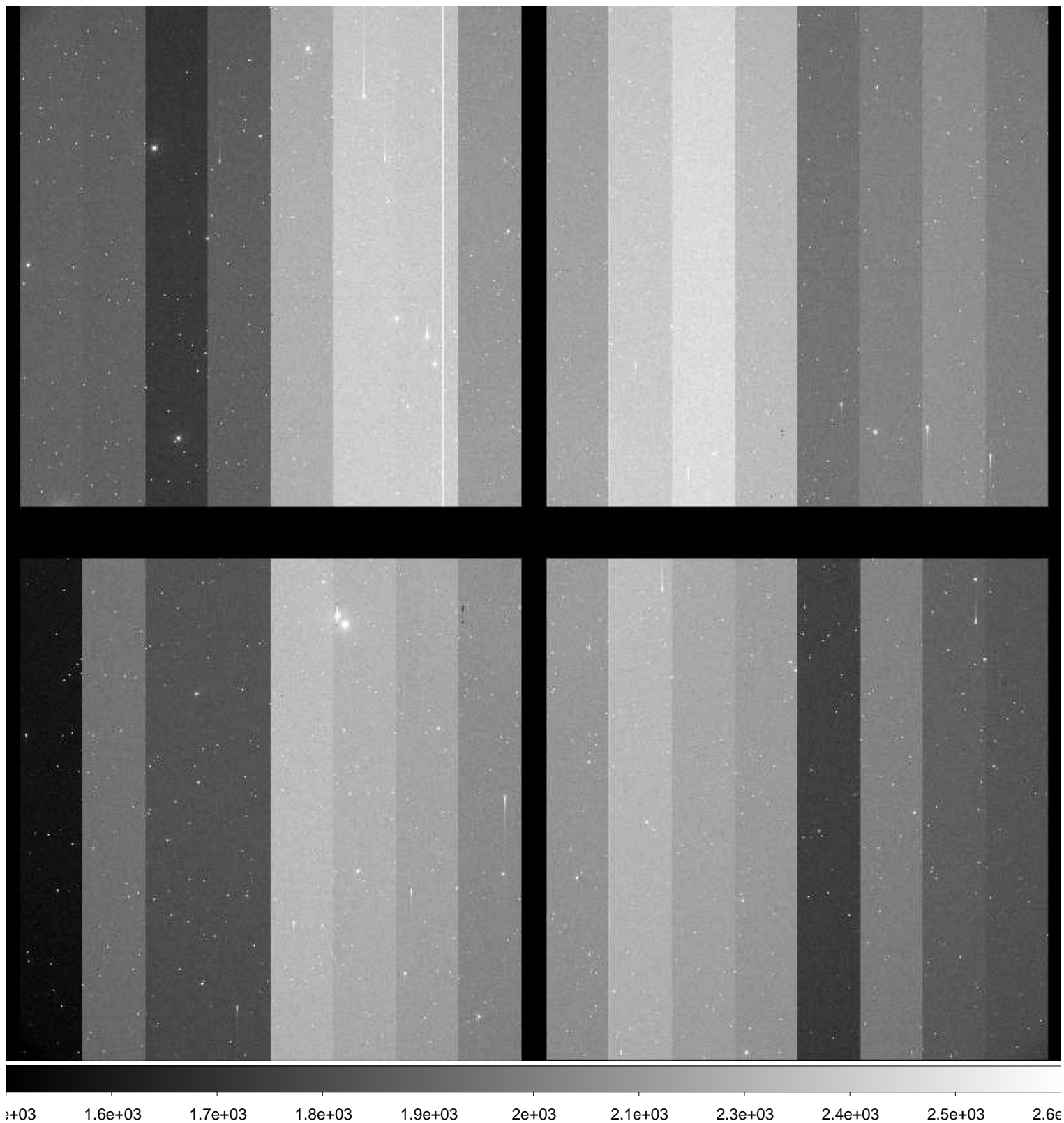

File Name : **xkmta.20161116.033124.fits** # 94 / 222 #  
Project ID : NEO  
Image Type : OBJECT  
Object Name : **S67004-OC**  
RA : 03:05:20.790  
DEC : -57:00:00.00  
Exposure Time : 32  
Airmass : 1.12  
Sidereal Time : 02:17:28  
Filter ID : R  
Observation Date : 2016-11-16T12:37:17  
CCD Temperature : -104.21



File Name : **xkmta.20161116.033125.fits** # 95 / 222 #  
Project ID : NEO  
Image Type : OBJECT  
Object Name : **S67004-OC**  
RA : 03:05:20.760  
DEC : -57:00:00.00  
Exposure Time : 32  
Airmass : 1.12  
Sidereal Time : 02:18:58  
Filter ID : R  
Observation Date : 2016-11-16T12:39:00  
CCD Temperature : -104.21



File Name : **xkmta.20161116.033126.fits** # 96 / 222 #  
Project ID : NEO  
Image Type : OBJECT  
Object Name : **S67004-OC**  
RA : 03:05:20.690  
DEC : -57:00:00.00  
Exposure Time : 32  
Airmass : 1.12  
Sidereal Time : 02:20:44  
Filter ID : R  
Observation Date : 2016-11-16T12:40:34  
CCD Temperature : -104.24

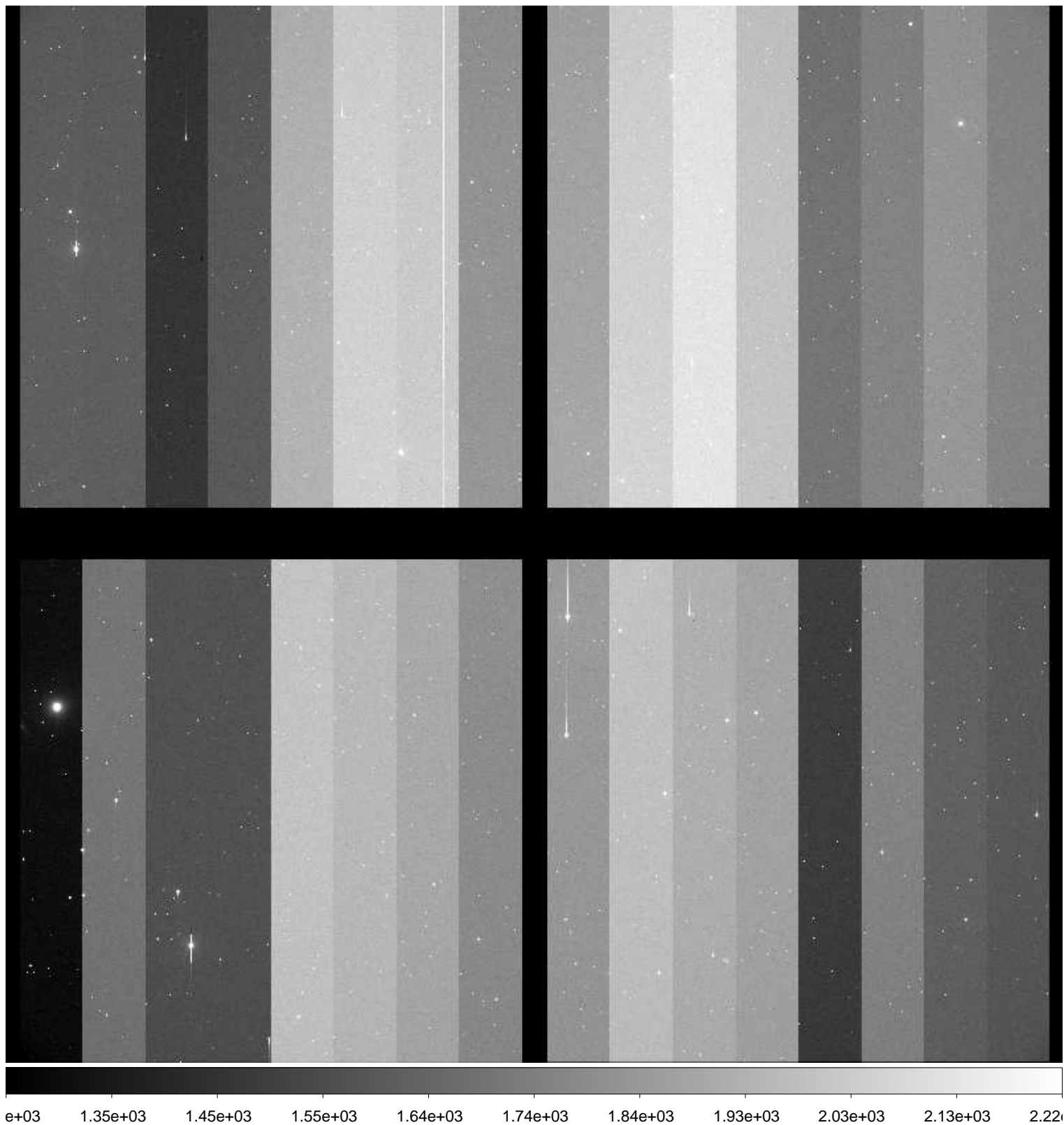



File Name : **xkmta.20161116.033127.fits** # 97 / 222 #  
Project ID : NEO  
Image Type : OBJECT  
Object Name : **S49073-OC**  
RA : 05:11:06.650  
DEC : -27:00:00.00  
Exposure Time : 33  
Airmass : 1.25  
Sidereal Time : 02:24:08  
Filter ID : R  
Observation Date : 2016-11-16T12:43:56  
CCD Temperature : -104.19



File Name : **xkmta.20161116.033128.fits** # 98 / 222 #  
Project ID : NEO  
Image Type : OBJECT  
Object Name : **S49073-OC**  
RA : 05:11:06.620  
DEC : -27:00:00.10  
Exposure Time : 33  
Airmass : 1.24  
Sidereal Time : 02:25:37  
Filter ID : R  
Observation Date : 2016-11-16T12:45:25  
CCD Temperature : -104.18

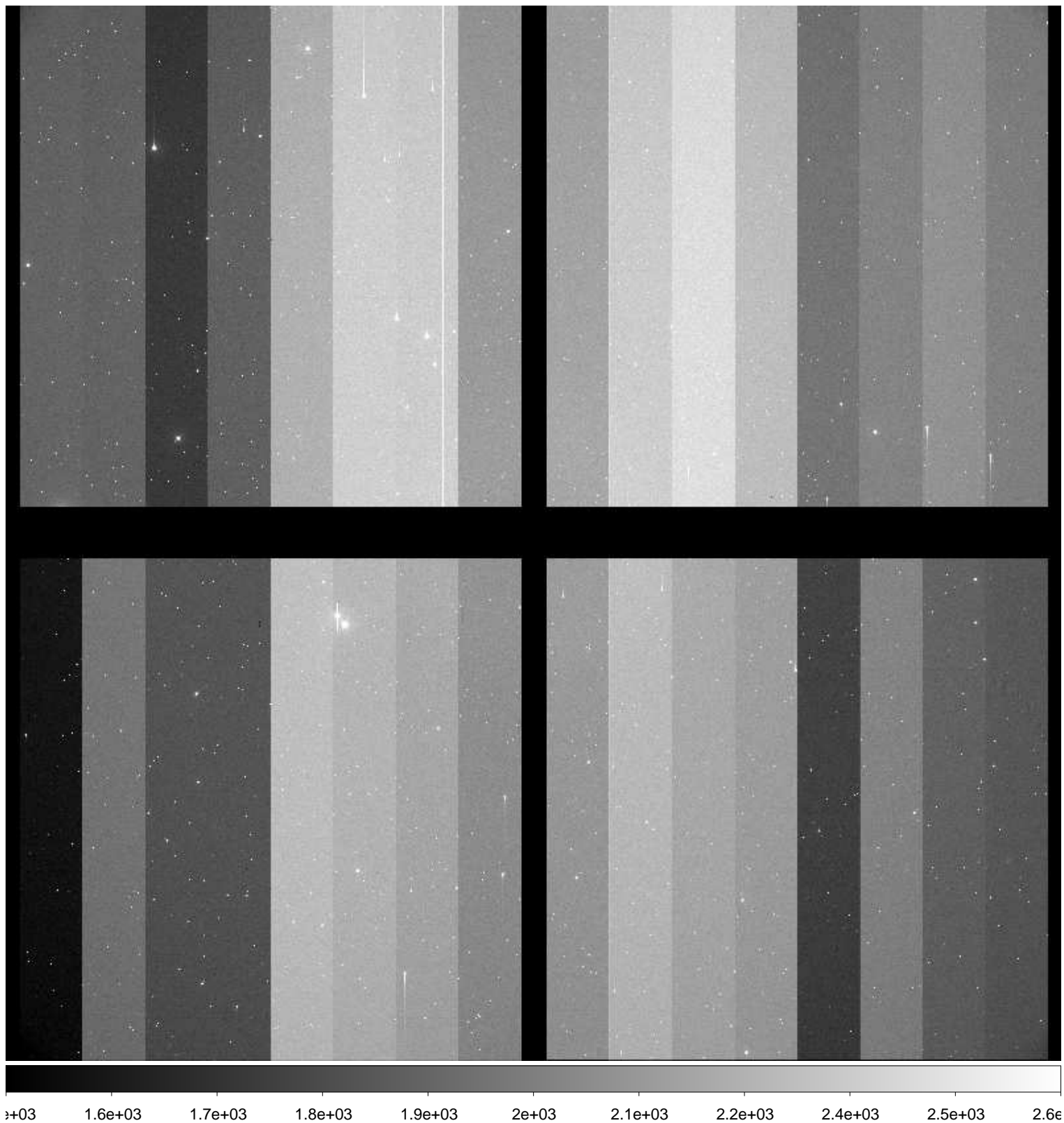

File Name : **xkmta.20161116.033129.fits** # 99 / 222 #  
Project ID : NEO  
Image Type : OBJECT  
Object Name : **S49073-OC**  
RA : 05:11:06.600  
DEC : -27:00:00.30  
Exposure Time : 33  
Airmass : 1.24  
Sidereal Time : 02:27:10  
Filter ID : R  
Observation Date : 2016-11-16T12:47:10  
CCD Temperature : -104.12

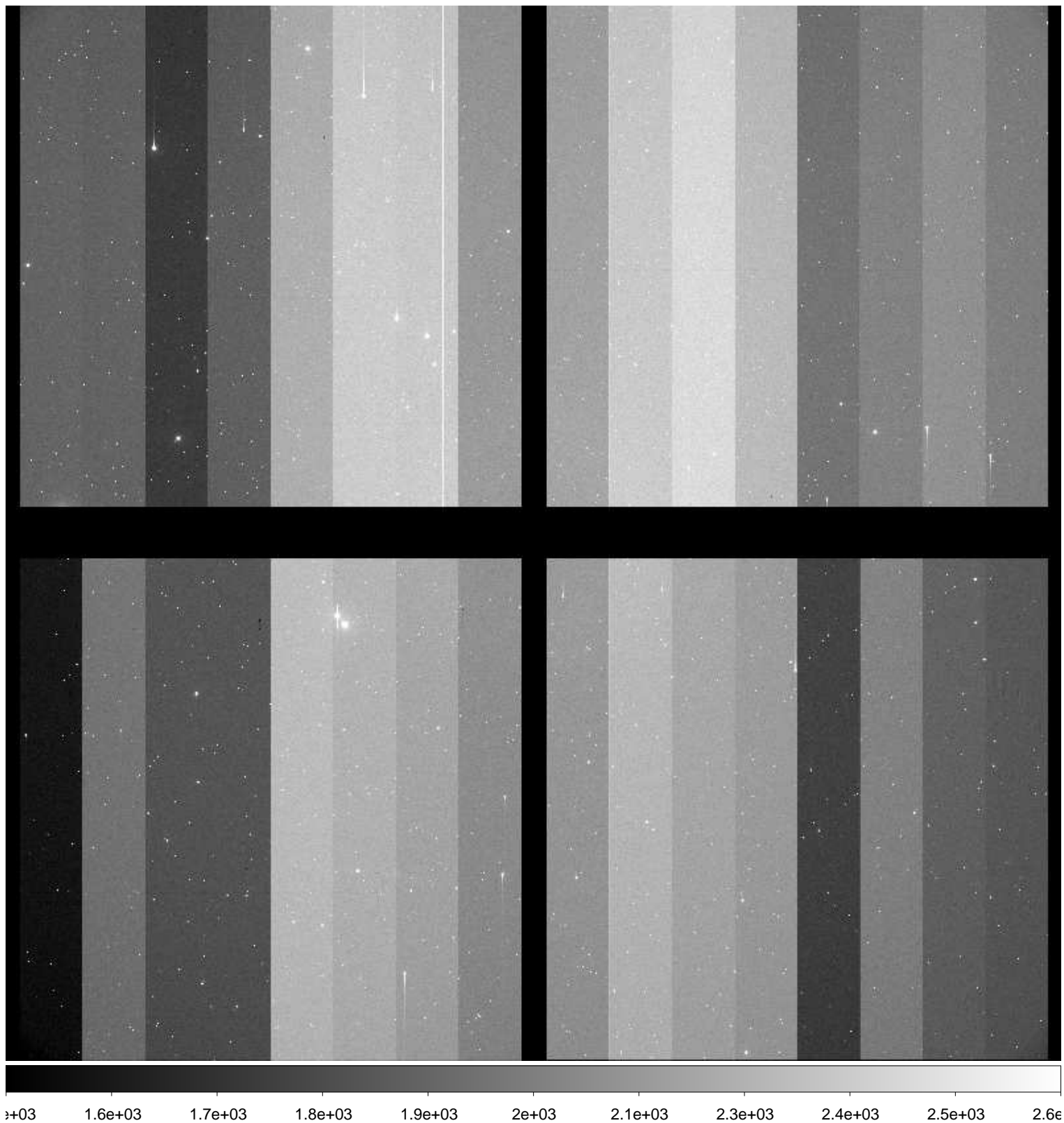

File Name : **xkmta.20161116.033130.fits** # 100 / 222 #  
Project ID : NEO  
Image Type : OBJECT  
Object Name : **S67004-OC**  
RA : 03:05:20.760  
DEC : -57:00:00.00  
Exposure Time : 32  
Airmass : 1.12  
Sidereal Time : 02:30:17  
Filter ID : R  
Observation Date : 2016-11-16T12:50:04  
CCD Temperature : -104.22



File Name : **xkmta.20161116.033131.fits** # 101 / 222 #  
Project ID : NEO  
Image Type : OBJECT  
Object Name : **S67004-OC**  
RA : 03:05:20.740  
DEC : -56:59:59.90  
Exposure Time : 32  
Airmass : 1.12  
Sidereal Time : 02:31:53  
Filter ID : R  
Observation Date : 2016-11-16T12:51:39  
CCD Temperature : -104.22

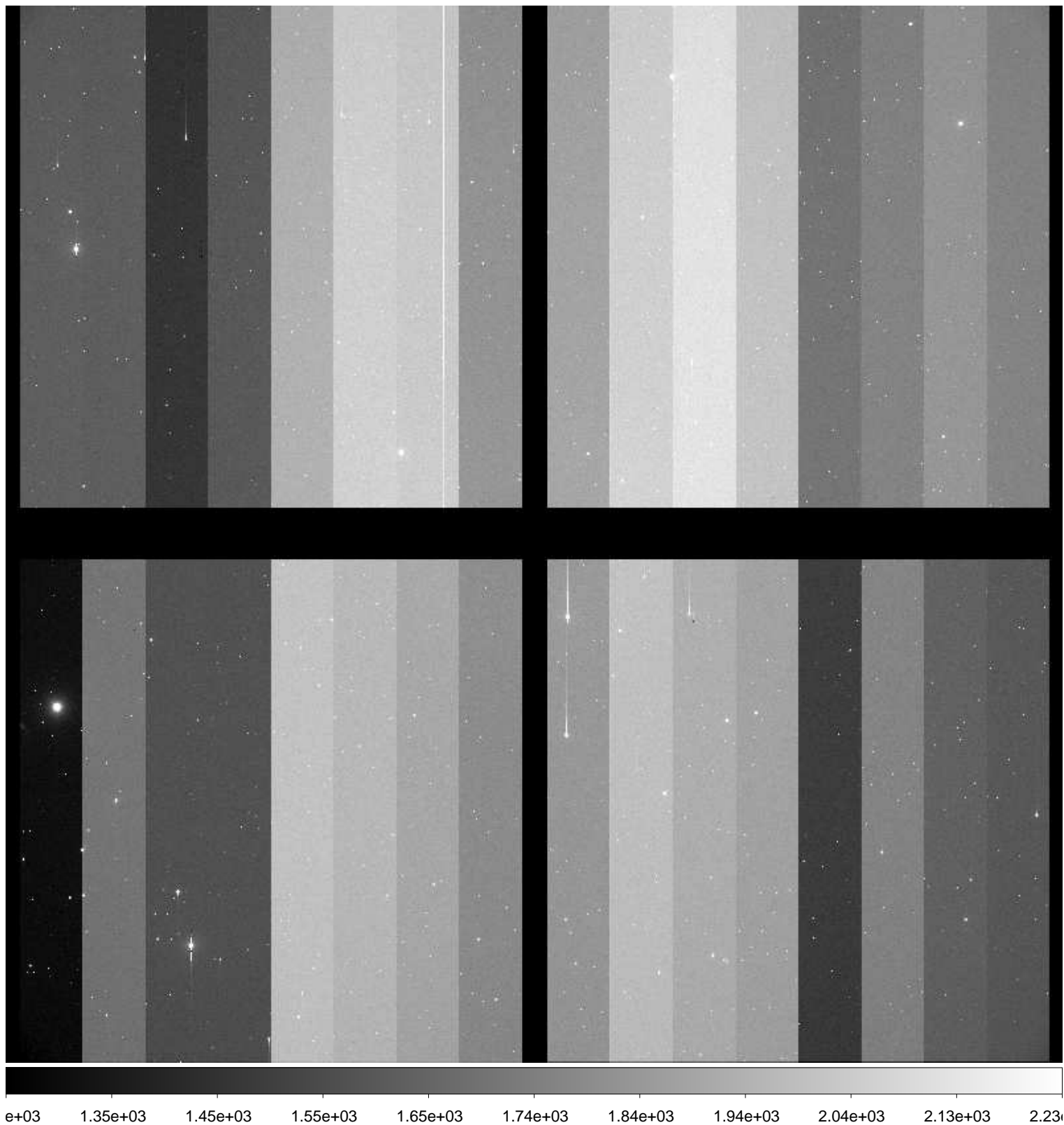

File Name : **xkmta.20161116.033132.fits** # 102 / 222 #  
Project ID : NEO  
Image Type : OBJECT  
Object Name : **S67004-OC**  
RA : 03:05:20.690  
DEC : -56:59:59.90  
Exposure Time : 32  
Airmass : 1.12  
Sidereal Time : 02:33:29  
Filter ID : R  
Observation Date : 2016-11-16T12:53:15  
CCD Temperature : -104.23

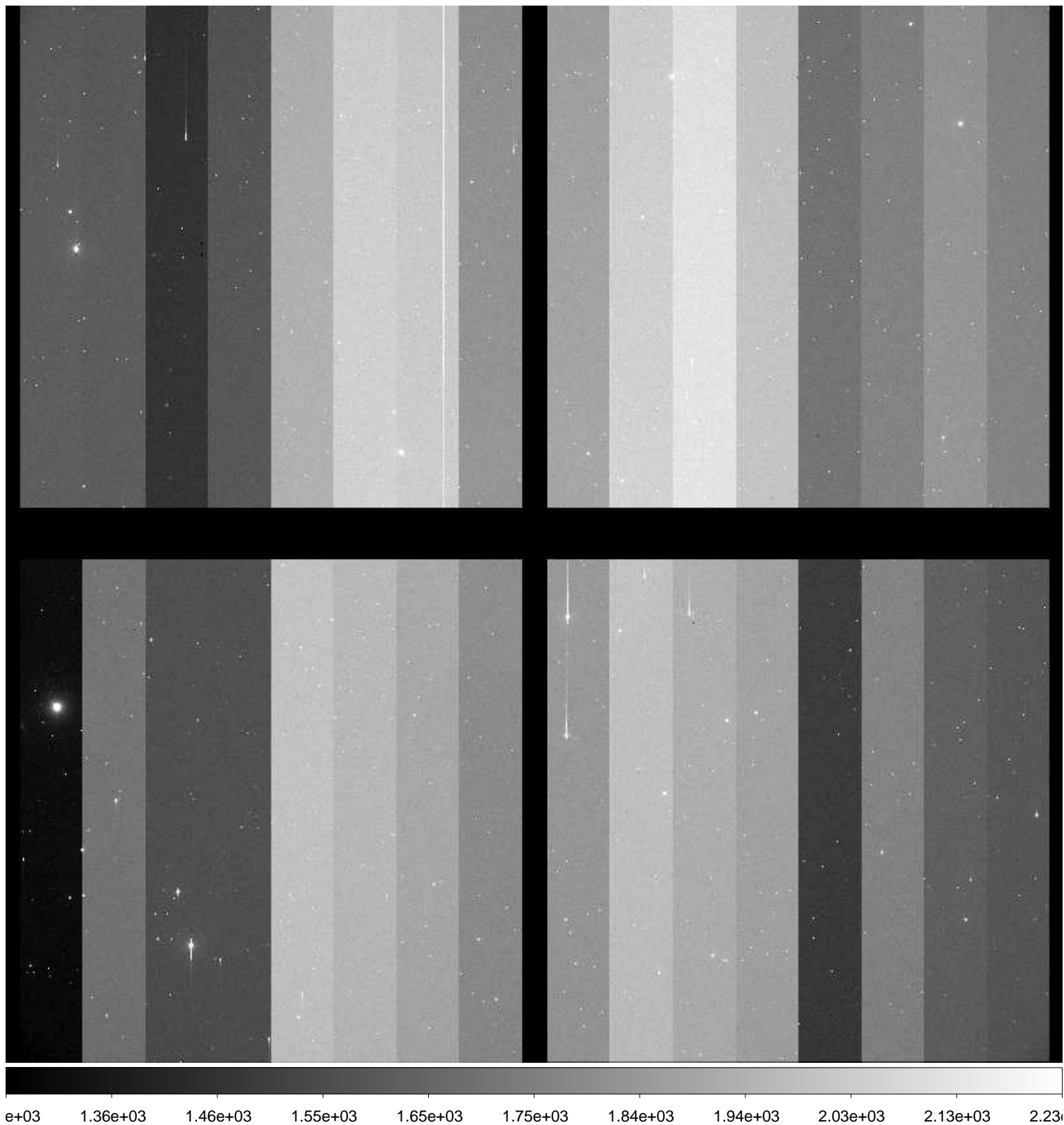

File Name : **xkmta.20161116.033133.fits** # 103 / 222 #  
Project ID : NEO  
Image Type : OBJECT  
Object Name : **S49073-OC**  
RA : 05:11:06.680  
DEC : -26:59:59.80  
Exposure Time : 33  
Airmass : 1.21  
Sidereal Time : 02:35:59  
Filter ID : R  
Observation Date : 2016-11-16T12:55:46  
CCD Temperature : -104.19

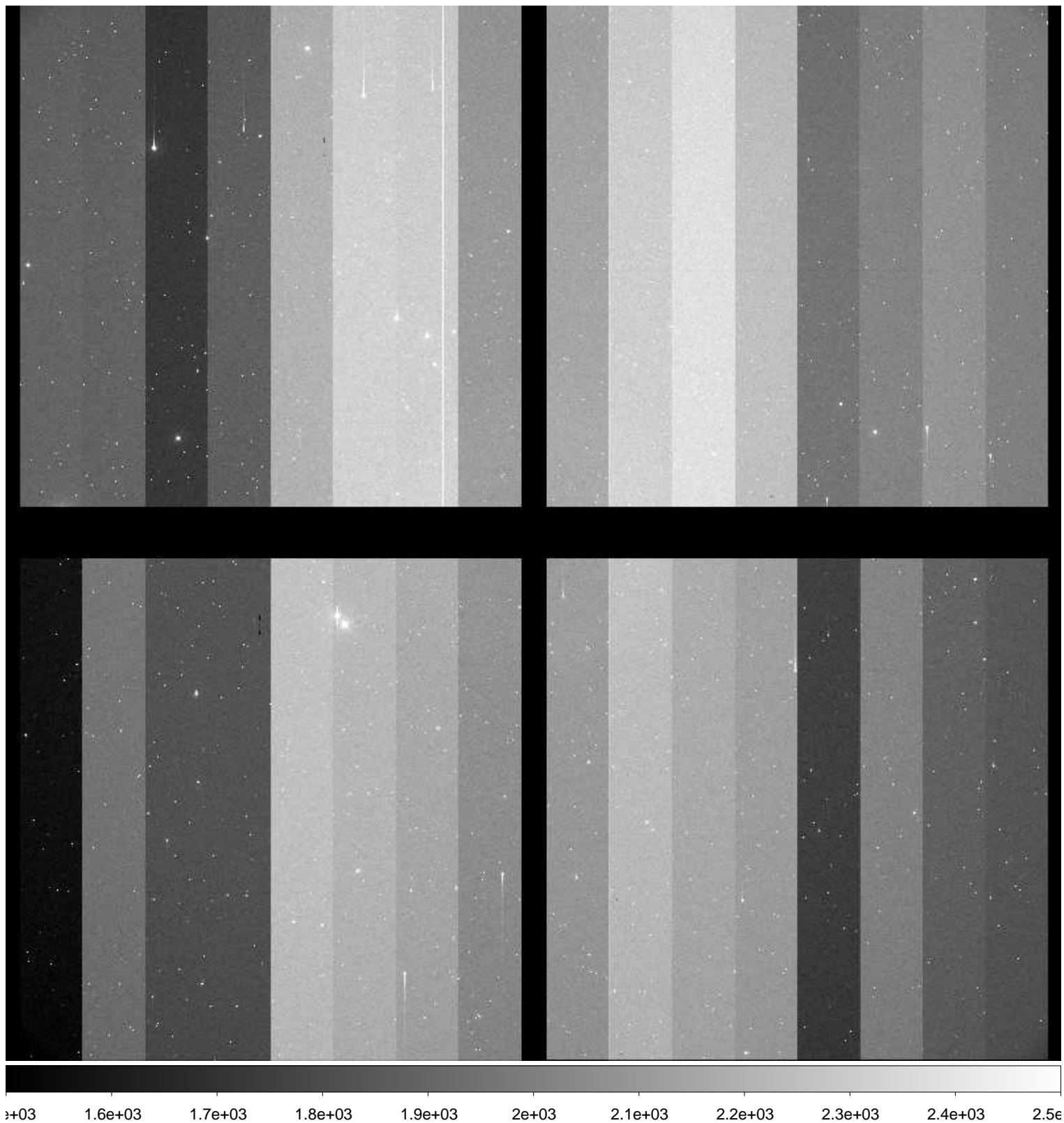

File Name : **xkmta.20161116.033134.fits** # 104 / 222 #  
Project ID : NEO  
Image Type : OBJECT  
Object Name : **S49073-OC**  
RA : 05:11:06.650  
DEC : -27:00:00.00  
Exposure Time : 33  
Airmass : 1.20  
Sidereal Time : 02:37:38  
Filter ID : R  
Observation Date : 2016-11-16T12:57:23  
CCD Temperature : -104.19

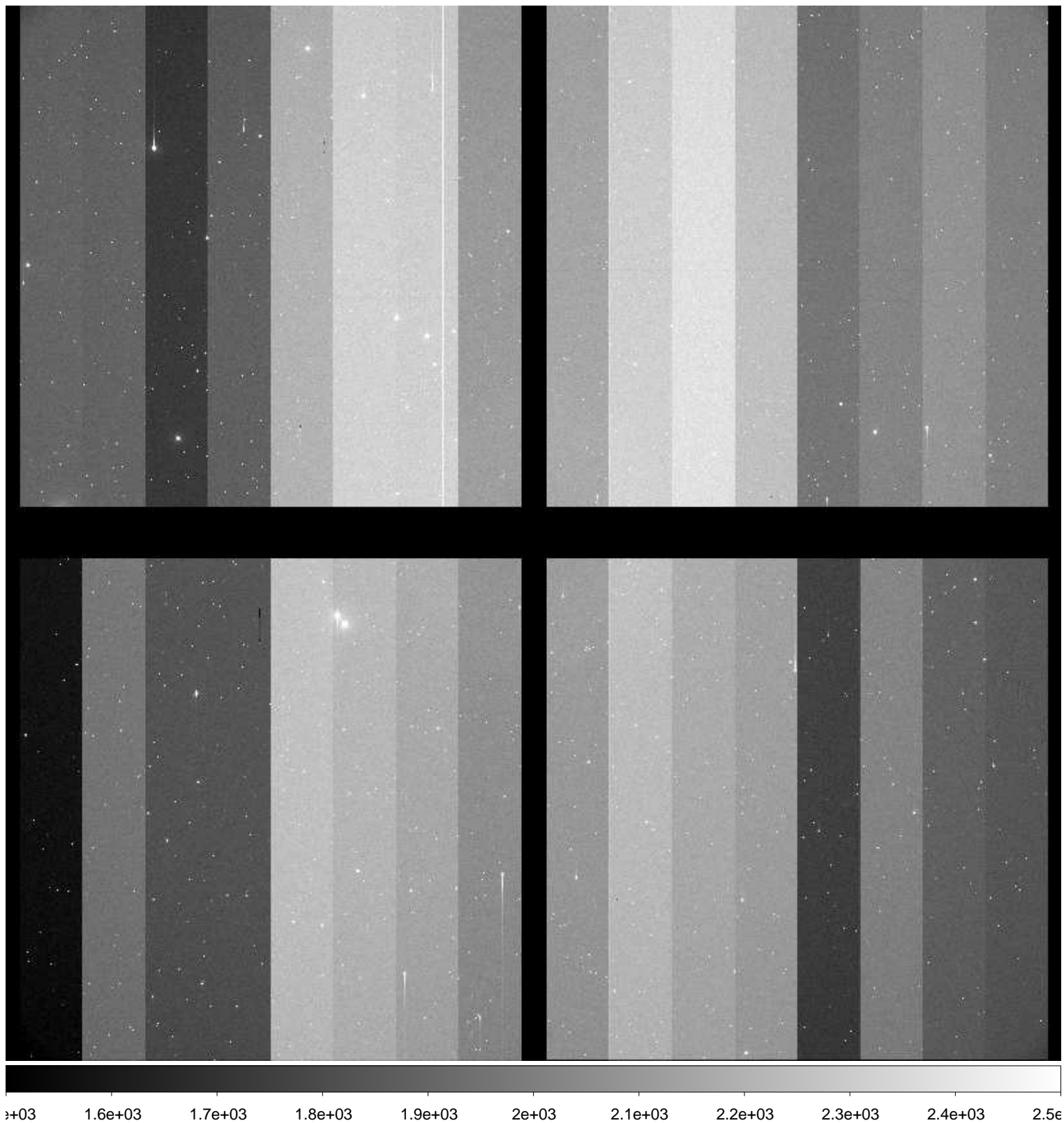



File Name : **xkmta.20161116.033135.fits** # 105 / 222 #  
Project ID : NEO  
Image Type : OBJECT  
Object Name : **S49073-OC**  
RA : 05:11:06.610  
DEC : -27:00:00.20  
Exposure Time : 33  
Airmass : 1.20  
Sidereal Time : 02:39:08  
Filter ID : R  
Observation Date : 2016-11-16T12:58:54  
CCD Temperature : -104.19

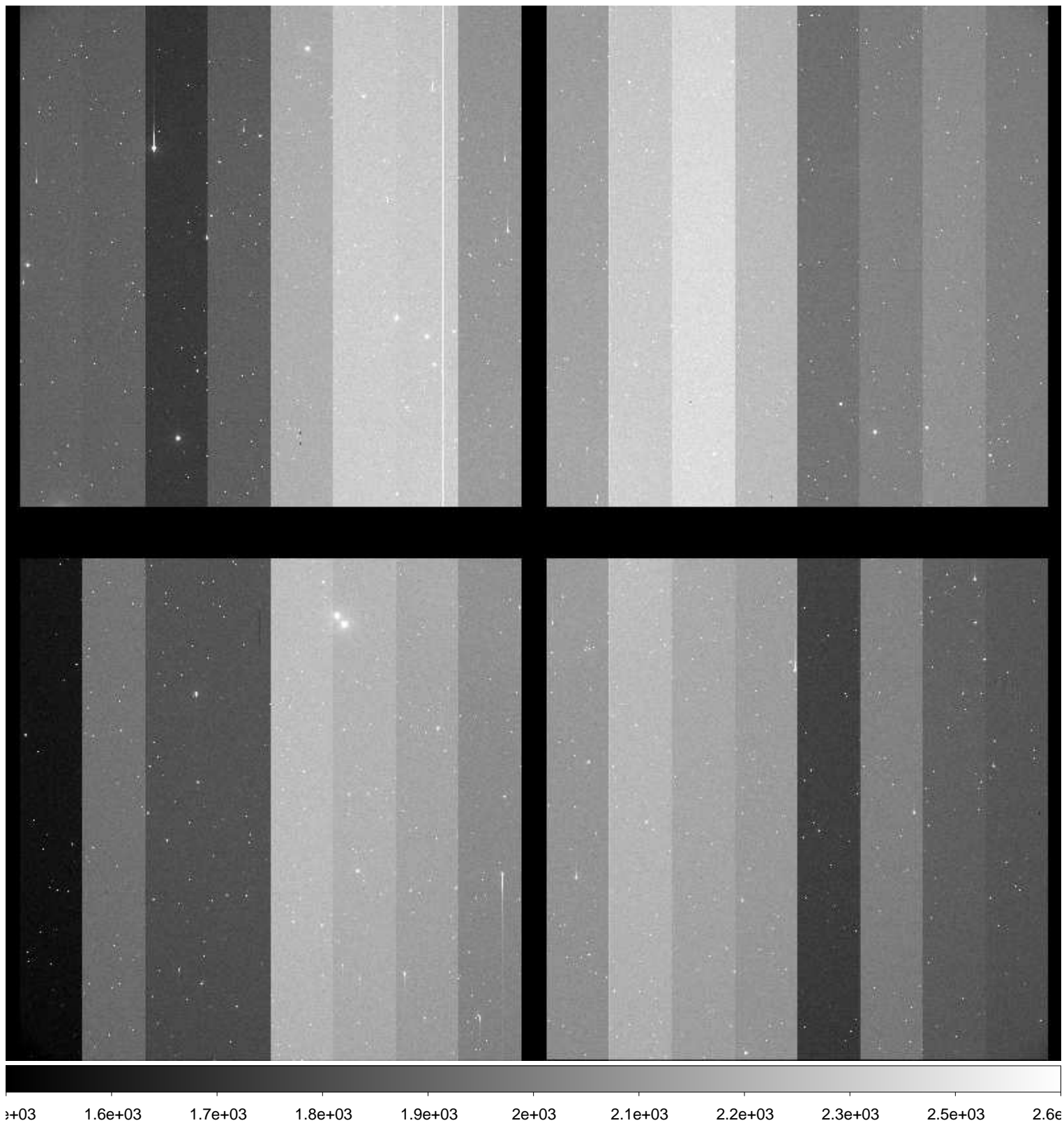

File Name : **xkmta.20161116.033136.fits** # 106 / 222 #  
Project ID : NEO  
Image Type : OBJECT  
Object Name : **S67004-OC**  
RA : 03:05:20.800  
DEC : -57:00:00.00  
Exposure Time : 32  
Airmass : 1.11  
Sidereal Time : 02:42:17  
Filter ID : R  
Observation Date : 2016-11-16T13:02:03  
CCD Temperature : -104.22

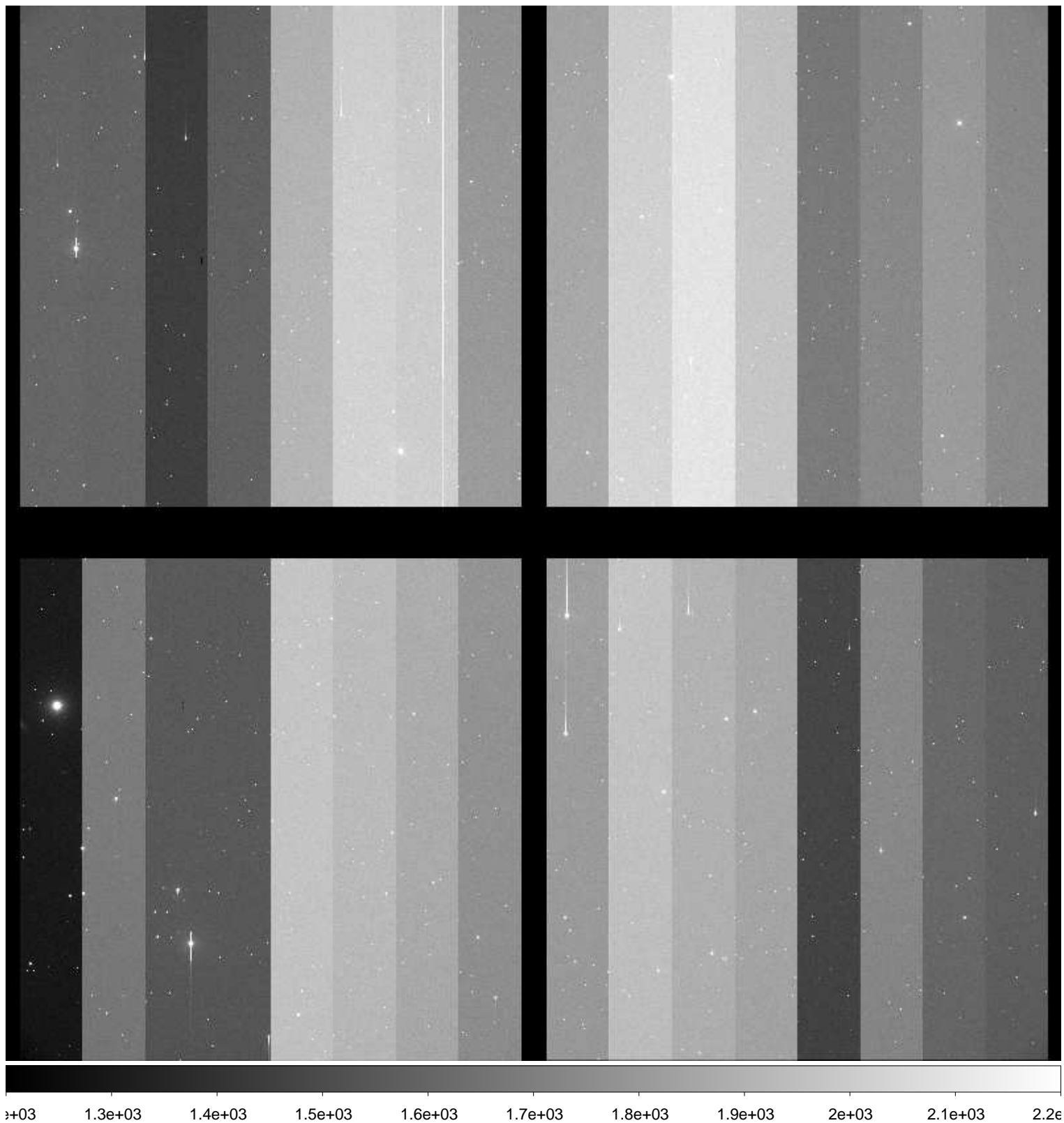

File Name : **xkmta.20161116.033137.fits** # 107 / 222 #  
Project ID : NEO  
Image Type : OBJECT  
Object Name : **S67004-OC**  
RA : 03:05:20.750  
DEC : -57:00:00.10  
Exposure Time : 32  
Airmass : 1.11  
Sidereal Time : 02:43:48  
Filter ID : R  
Observation Date : 2016-11-16T13:03:33  
CCD Temperature : -104.2



File Name : **xkmta.20161116.033138.fits** # 108 / 222 #  
Project ID : NEO  
Image Type : OBJECT  
Object Name : **S67004-OC**  
RA : 03:05:20.710  
DEC : -56:59:59.00  
Exposure Time : 32  
Airmass : 1.11  
Sidereal Time : 02:45:25  
Filter ID : R  
Observation Date : 2016-11-16T13:05:10  
CCD Temperature : -104.21

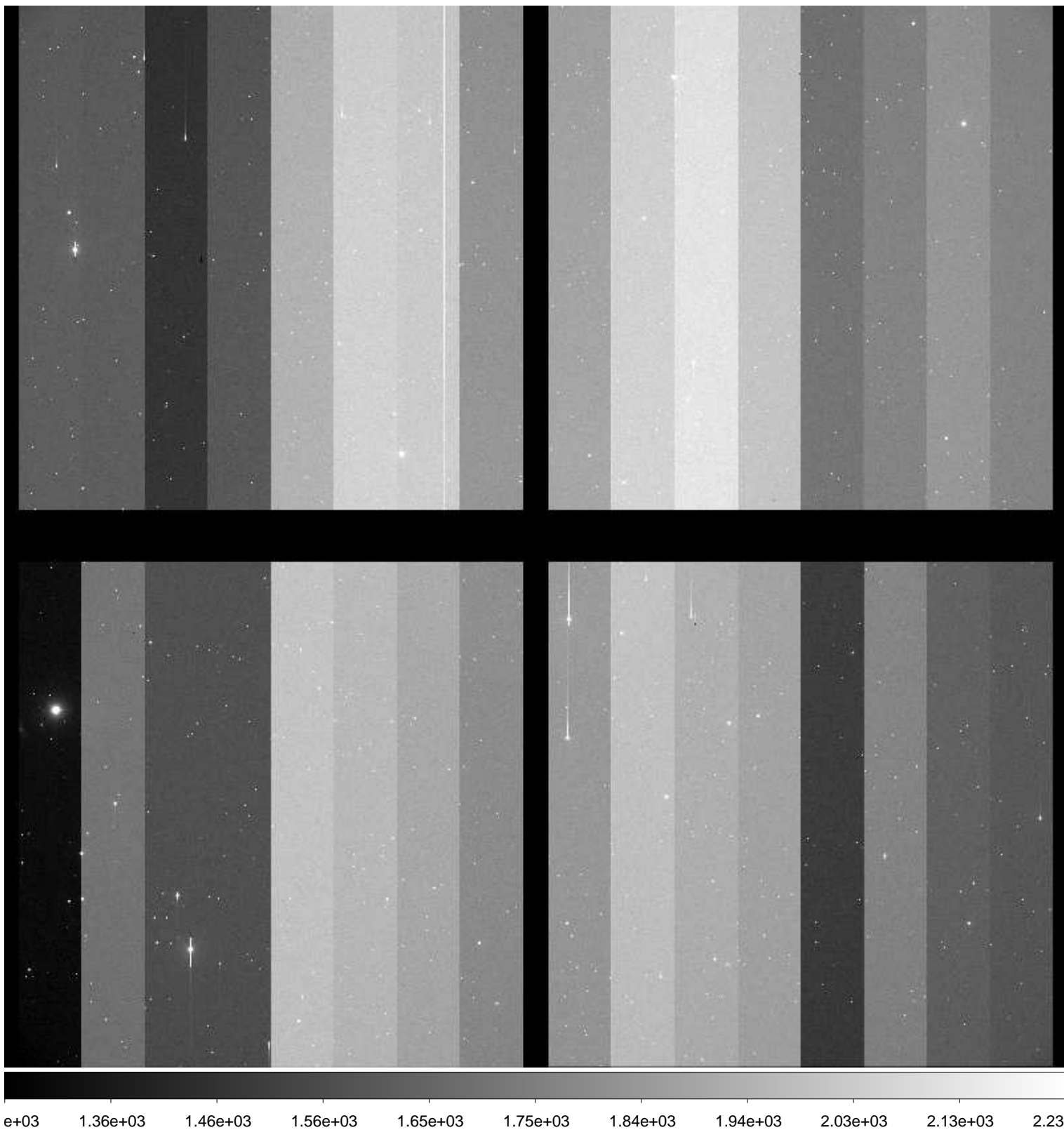

File Name : **xkmta.20161116.033139.fits** # 109 / 222 #  
Project ID : NEO  
Image Type : OBJECT  
Object Name : **S49073-OC**  
RA : 05:11:06.670  
DEC : -26:59:59.90  
Exposure Time : 33  
Airmass : 1.17  
Sidereal Time : 02:49:43  
Filter ID : R  
Observation Date : 2016-11-16T13:09:27  
CCD Temperature : -104.18

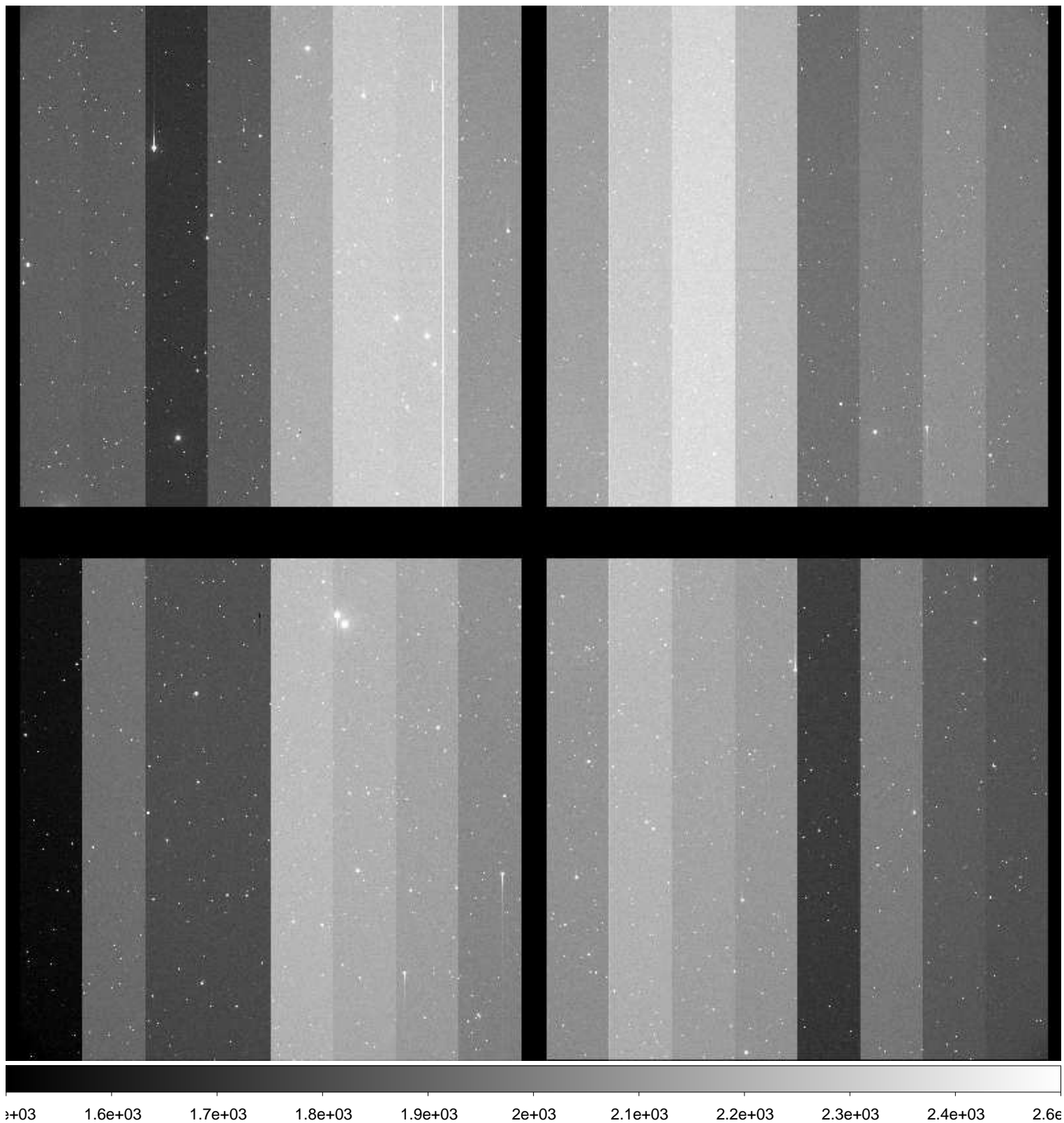

File Name : **xkmta.20161116.033140.fits** # 110 / 222 #  
Project ID : NEO  
Image Type : OBJECT  
Object Name : **S49073-OC**  
RA : 05:11:06.660  
DEC : -27:00:00.10  
Exposure Time : 33  
Airmass : 1.16  
Sidereal Time : 02:51:18  
Filter ID : R  
Observation Date : 2016-11-16T13:11:14  
CCD Temperature : -104.2

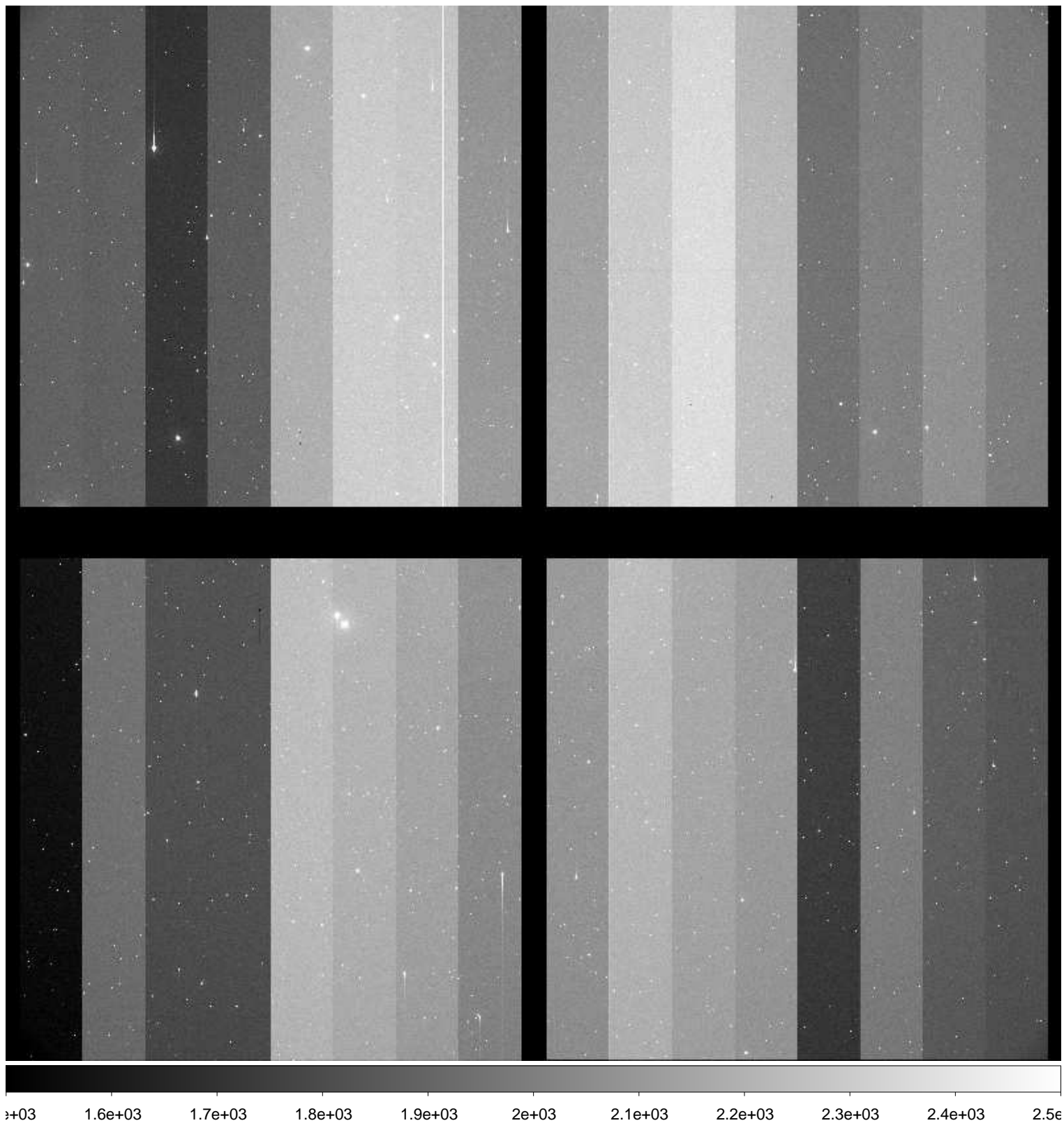

File Name : **xkmta.20161116.033141.fits** # 111 / 222 #  
Project ID : NEO  
Image Type : OBJECT  
Object Name : **S49073-OC**  
RA : 05:11:06.620  
DEC : -27:00:00.20  
Exposure Time : 33  
Airmass : 1.16  
Sidereal Time : 02:53:10  
Filter ID : R  
Observation Date : 2016-11-16T13:12:54  
CCD Temperature : -104.18

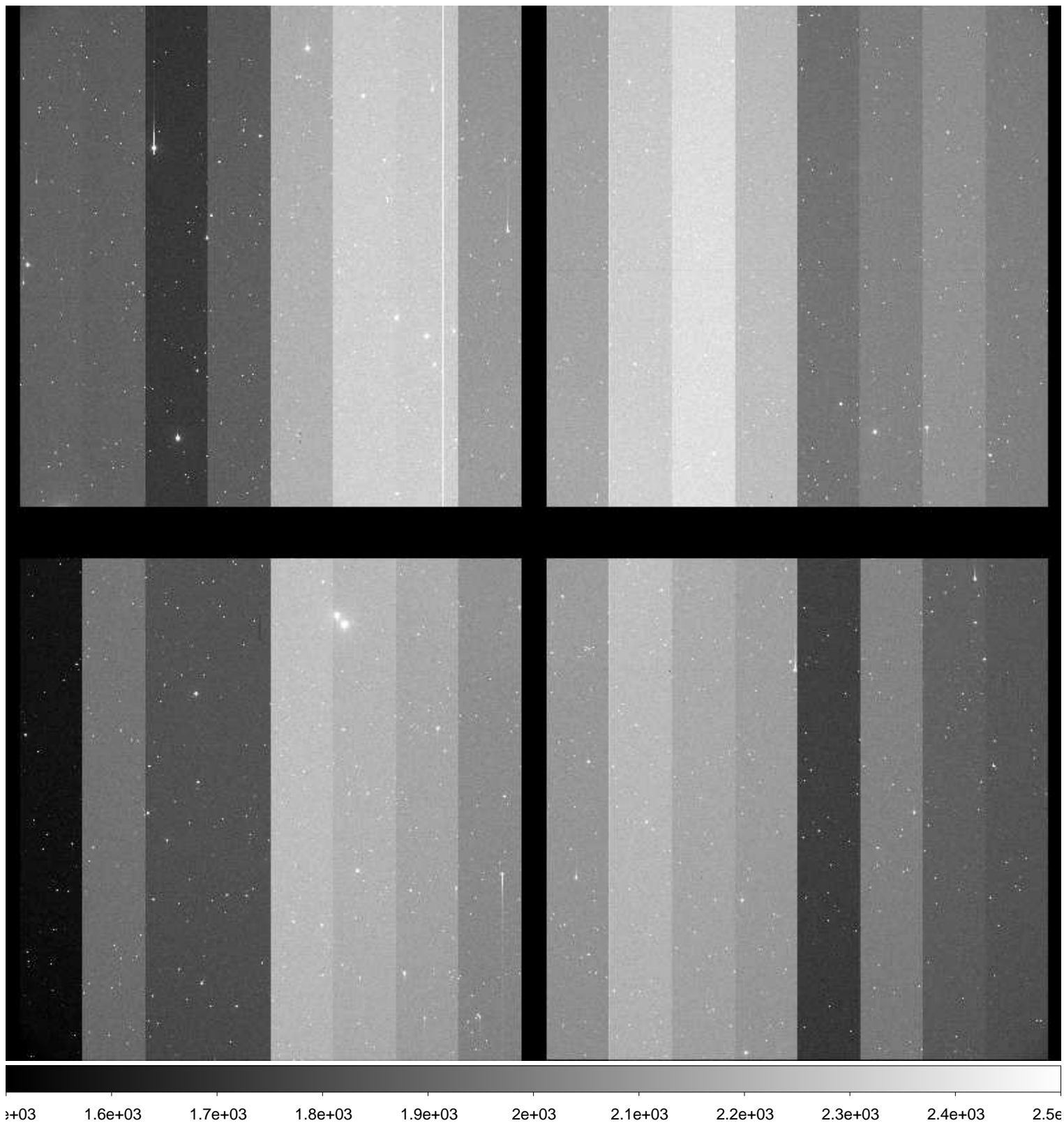

File Name : **xkmta.20161116.033142.fits** # 112 / 222 #  
Project ID : NEO  
Image Type : OBJECT  
Object Name : **S67004-OC**  
RA : 03:05:20.780  
DEC : -56:59:50.00  
Exposure Time : 32  
Airmass : 1.11  
Sidereal Time : 02:56:56  
Filter ID : R  
Observation Date : 2016-11-16T13:16:39  
CCD Temperature : -104.22





File Name : **xkmta.20161116.033143.fits** # 113 / 222 #  
Project ID : NEO  
Image Type : OBJECT  
Object Name : **S67004-OC**  
RA : 03:05:20.750  
DEC : -56:59:59.90  
Exposure Time : 32  
Airmass : 1.11  
Sidereal Time : 02:58:29  
Filter ID : R  
Observation Date : 2016-11-16T13:18:25  
CCD Temperature : -104.23

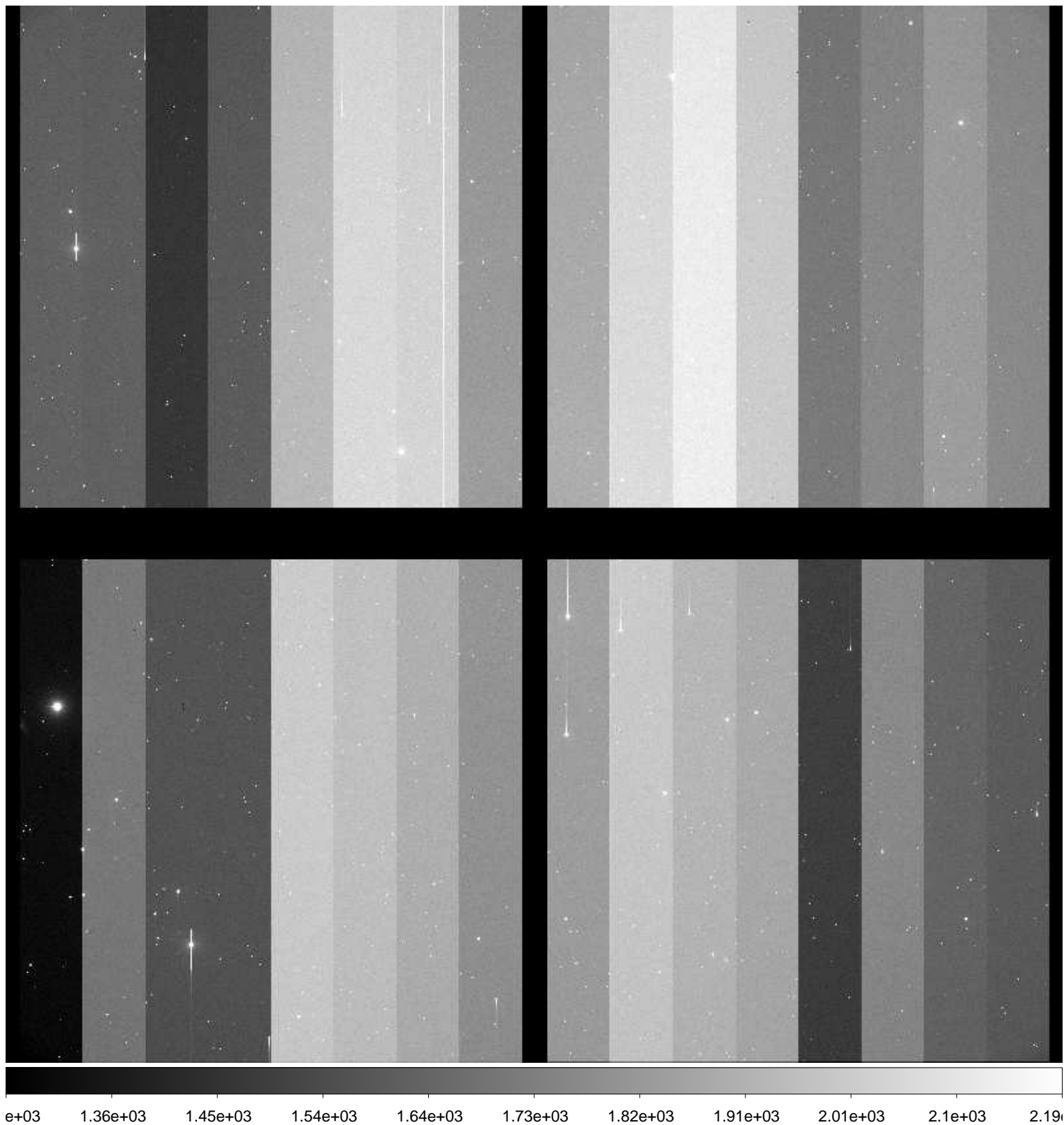

File Name : **xkmta.20161116.033144.fits** # 114 / 222 #  
Project ID : NEO  
Image Type : OBJECT  
Object Name : **S67004-OC**  
RA : 03:05:20.690  
DEC : -56:59:59.80  
Exposure Time : 32  
Airmass : 1.11  
Sidereal Time : 03:00:18  
Filter ID : R  
Observation Date : 2016-11-16T13:20:13  
CCD Temperature : -104.24

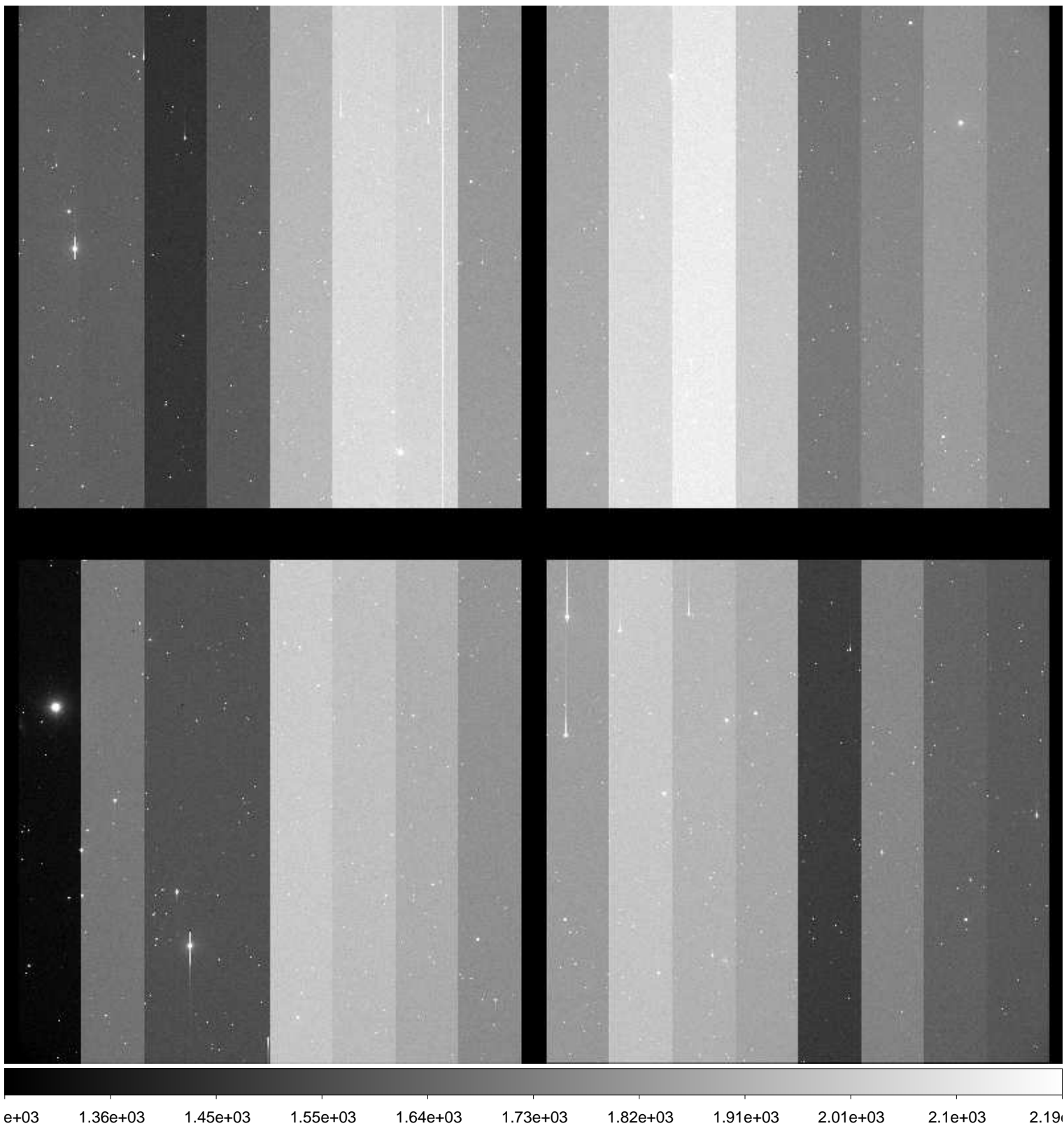

File Name : **xkmta.20161116.033145.fits** # 115 / 222 #  
Project ID : NEO  
Image Type : OBJECT  
Object Name : **S49073-OC**  
RA : 05:11:06.670  
DEC : -26:59:59.90  
Exposure Time : 33  
Airmass : 1.13  
Sidereal Time : 03:04:22  
Filter ID : R  
Observation Date : 2016-11-16T13:24:03  
CCD Temperature : -104.19

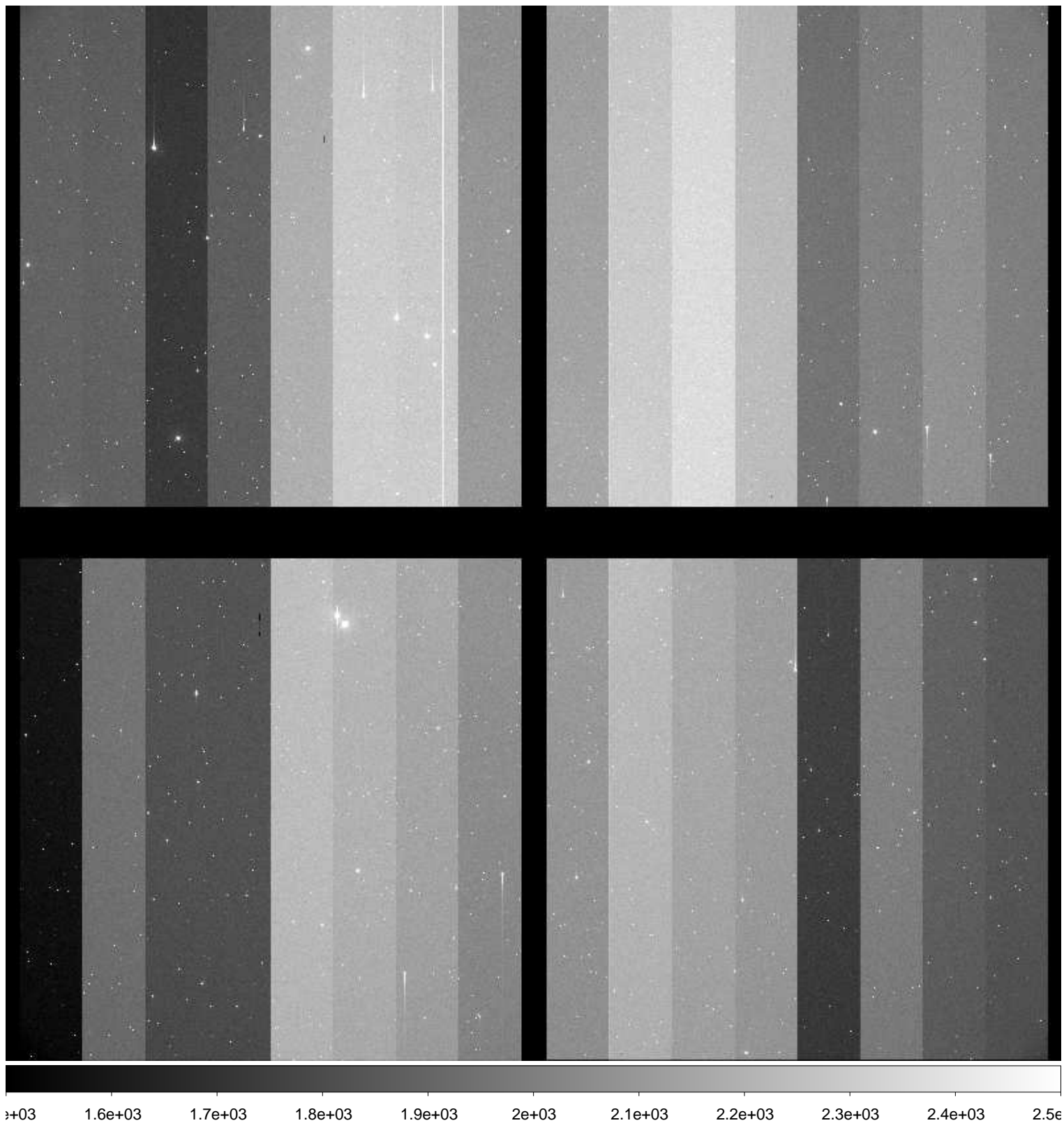

File Name : **xkmta.20161116.033146.fits** # 116 / 222 #  
Project ID : NEO  
Image Type : OBJECT  
Object Name : **S49073-OC**  
RA : 05:11:06.620  
DEC : -27:00:00.00  
Exposure Time : 33  
Airmass : 1.13  
Sidereal Time : 03:05:59  
Filter ID : R  
Observation Date : 2016-11-16T13:25:41  
CCD Temperature : -104.18

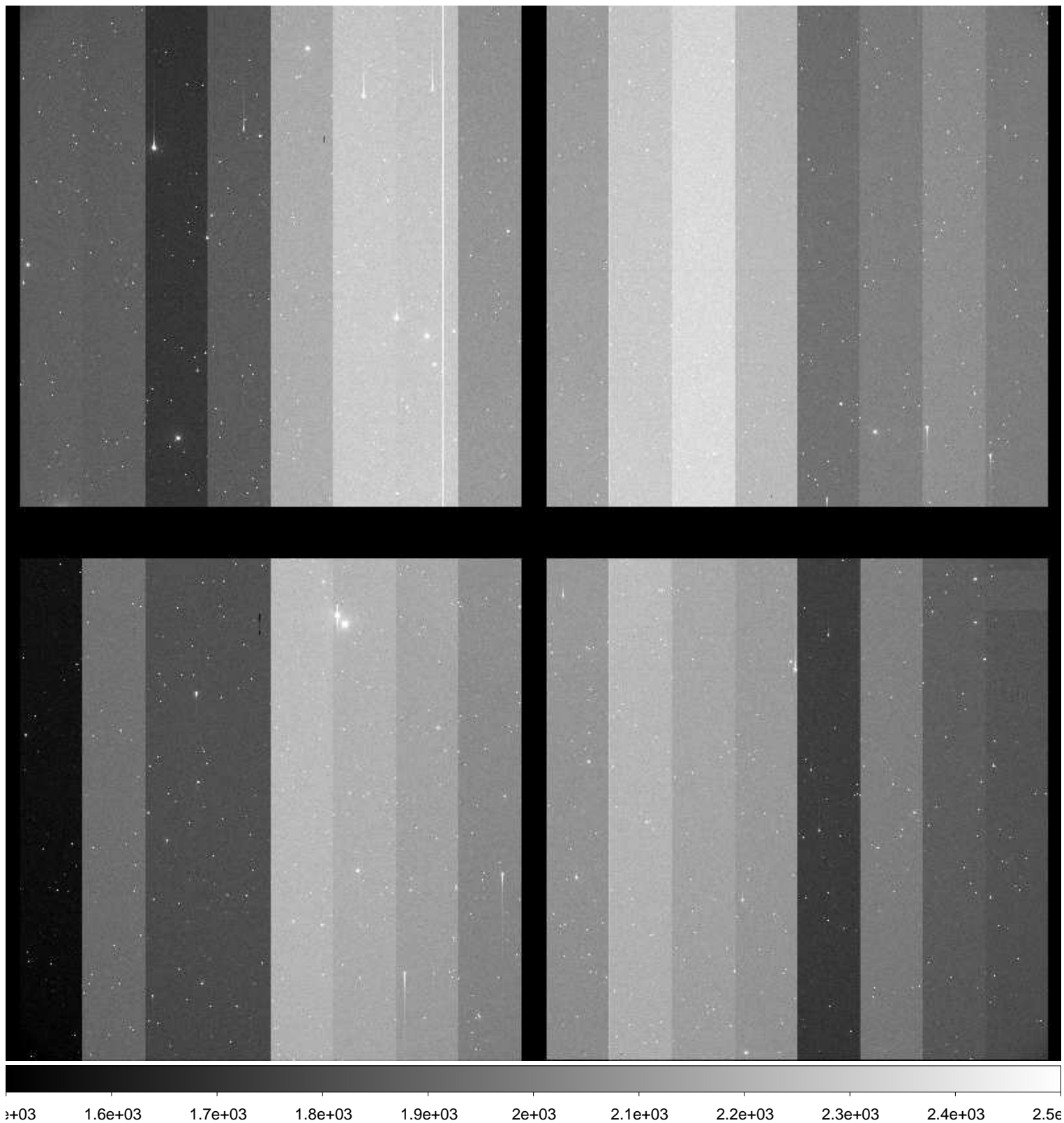

File Name : **xkmta.20161116.033147.fits** # 117 / 222 #  
Project ID : NEO  
Image Type : OBJECT  
Object Name : **S49073-OC**  
RA : 05:11:06.600  
DEC : -27:00:00.10  
Exposure Time : 33  
Airmass : 1.13  
Sidereal Time : 03:07:29  
Filter ID : R  
Observation Date : 2016-11-16T13:27:23  
CCD Temperature : -104.17

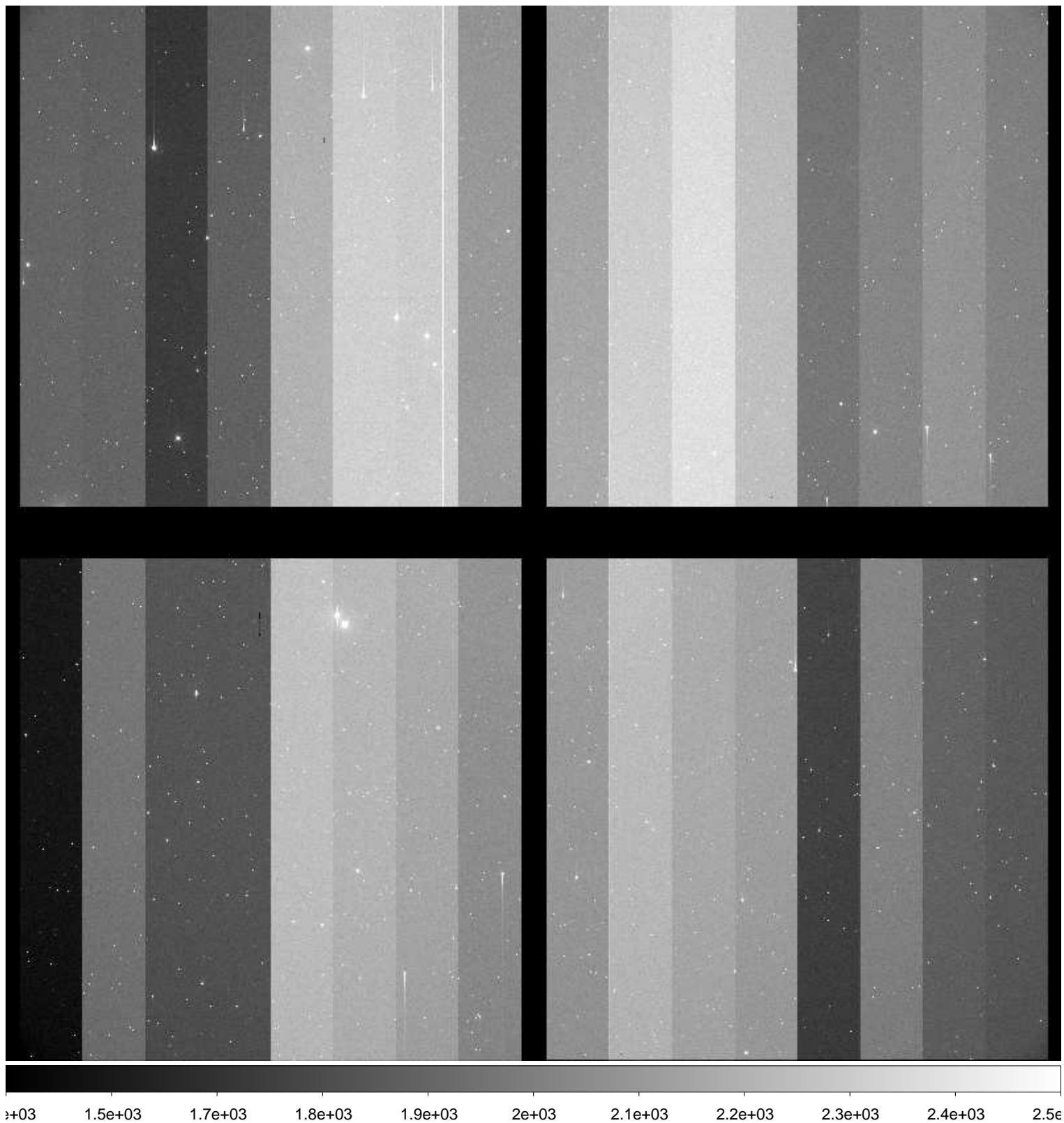

File Name : **xkmta.20161116.033148.fits** # 118 / 222 #  
Project ID : NEO  
Image Type : OBJECT  
Object Name : **S67004-OC**  
RA : 03:05:20.770  
DEC : -56:59:59.80  
Exposure Time : 32  
Airmass : 1.11  
Sidereal Time : 03:10:54  
Filter ID : R  
Observation Date : 2016-11-16T13:30:34  
CCD Temperature : -104.22



File Name : **xkmta.20161116.033149.fits** # 119 / 222 #  
Project ID : NEO  
Image Type : OBJECT  
Object Name : **S67004-OC**  
RA : 03:05:20.750  
DEC : -56:59:59.90  
Exposure Time : 32  
Airmass : 1.11  
Sidereal Time : 03:12:22  
Filter ID : R  
Observation Date : 2016-11-16T13:32:06  
CCD Temperature : -104.23

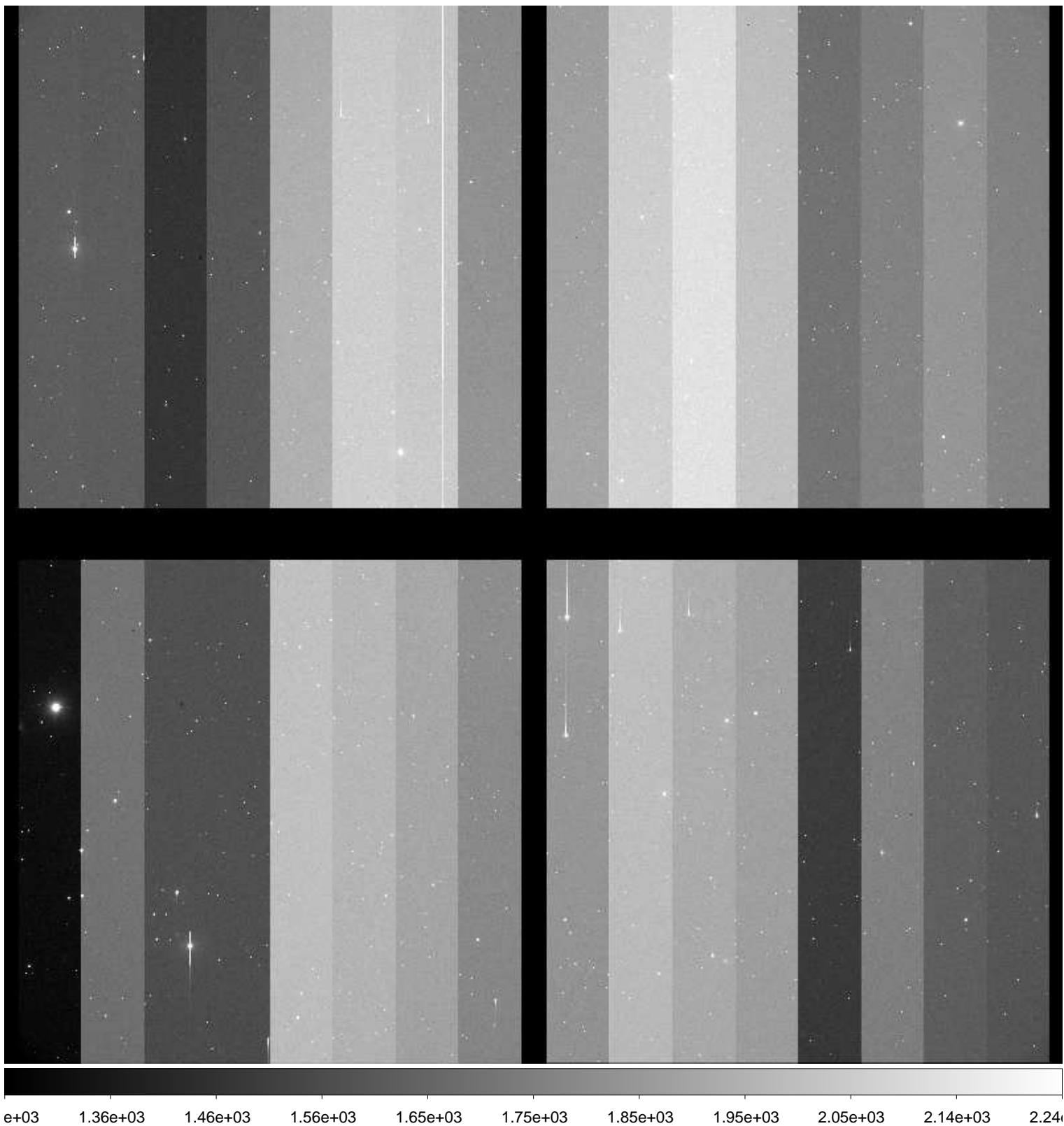

File Name : **xkmta.20161116.033150.fits** # 120 / 222 #  
Project ID : NEO  
Image Type : OBJECT  
Object Name : **S67004-OC**  
RA : 03:05:20.700  
DEC : -56:59:59.80  
Exposure Time : 32  
Airmass : 1.11  
Sidereal Time : 03:14:03  
Filter ID : R  
Observation Date : 2016-11-16T13:33:43  
CCD Temperature : -104.24

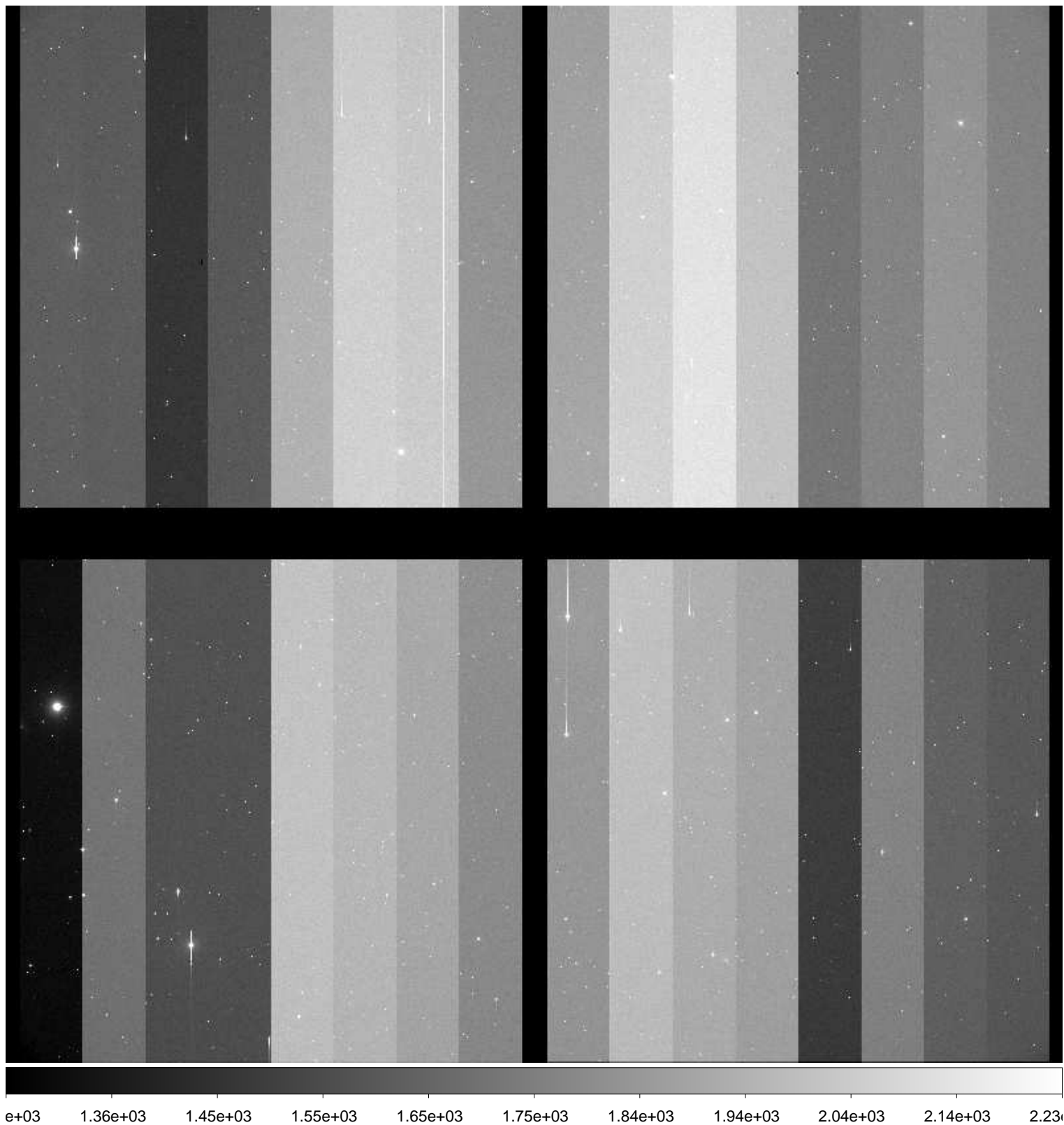



File Name : **xkmta.20161116.033151.fits** # 121 / 222 #  
Project ID : NEO  
Image Type : OBJECT  
Object Name : **S49073-OC**  
RA : 05:11:06.680  
DEC : -26:59:59.80  
Exposure Time : 33  
Airmass : 1.11  
Sidereal Time : 03:16:52  
Filter ID : R  
Observation Date : 2016-11-16T13:36:32  
CCD Temperature : -104.2

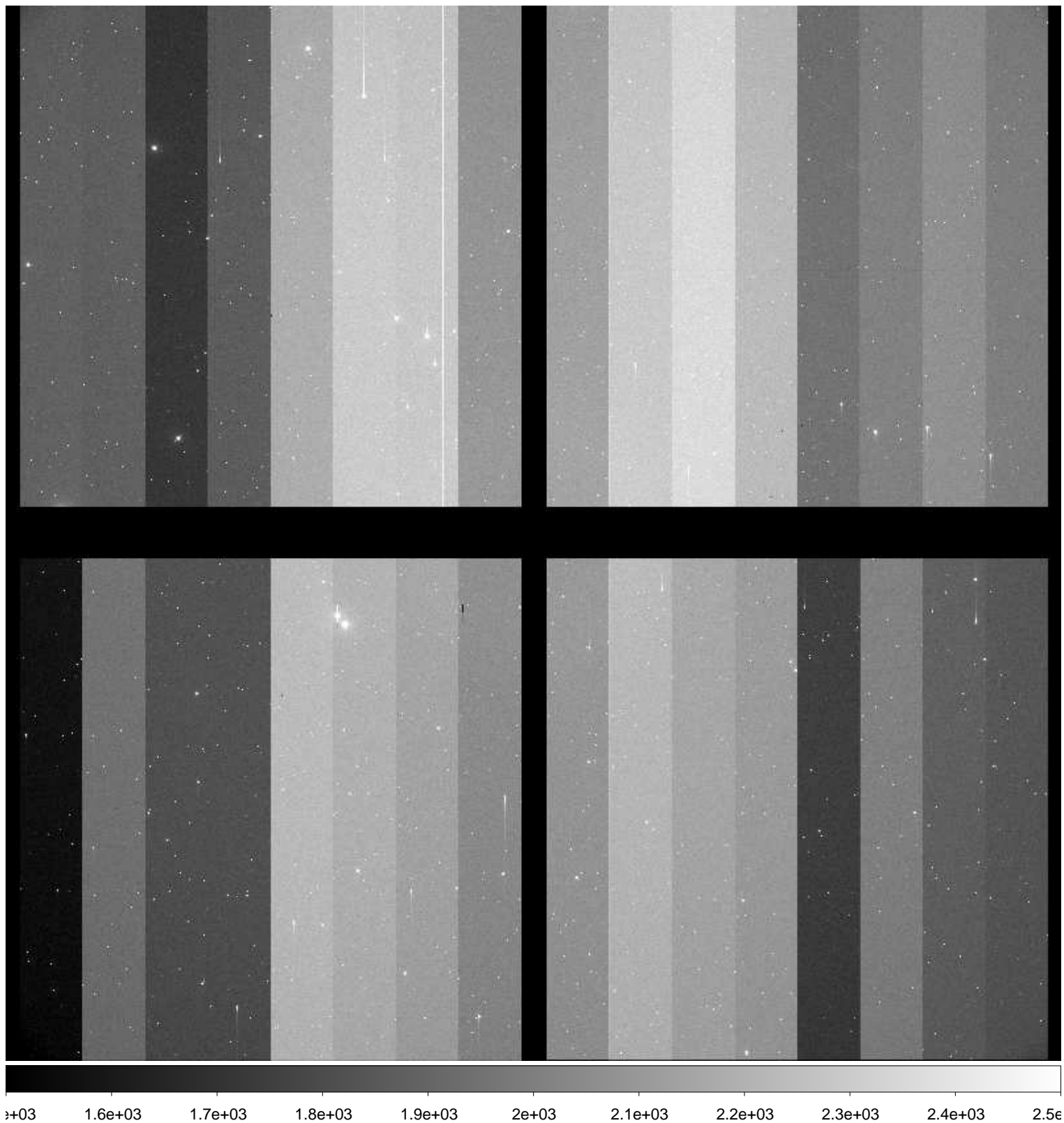

File Name : **xkmta.20161116.033152.fits** # 122 / 222 #  
Project ID : NEO  
Image Type : OBJECT  
Object Name : **S49073-OC**  
RA : 05:11:06.640  
DEC : -27:00:00.00  
Exposure Time : 33  
Airmass : 1.10  
Sidereal Time : 03:18:55  
Filter ID : I  
Observation Date : 2016-11-16T13:38:34  
CCD Temperature : -104.2

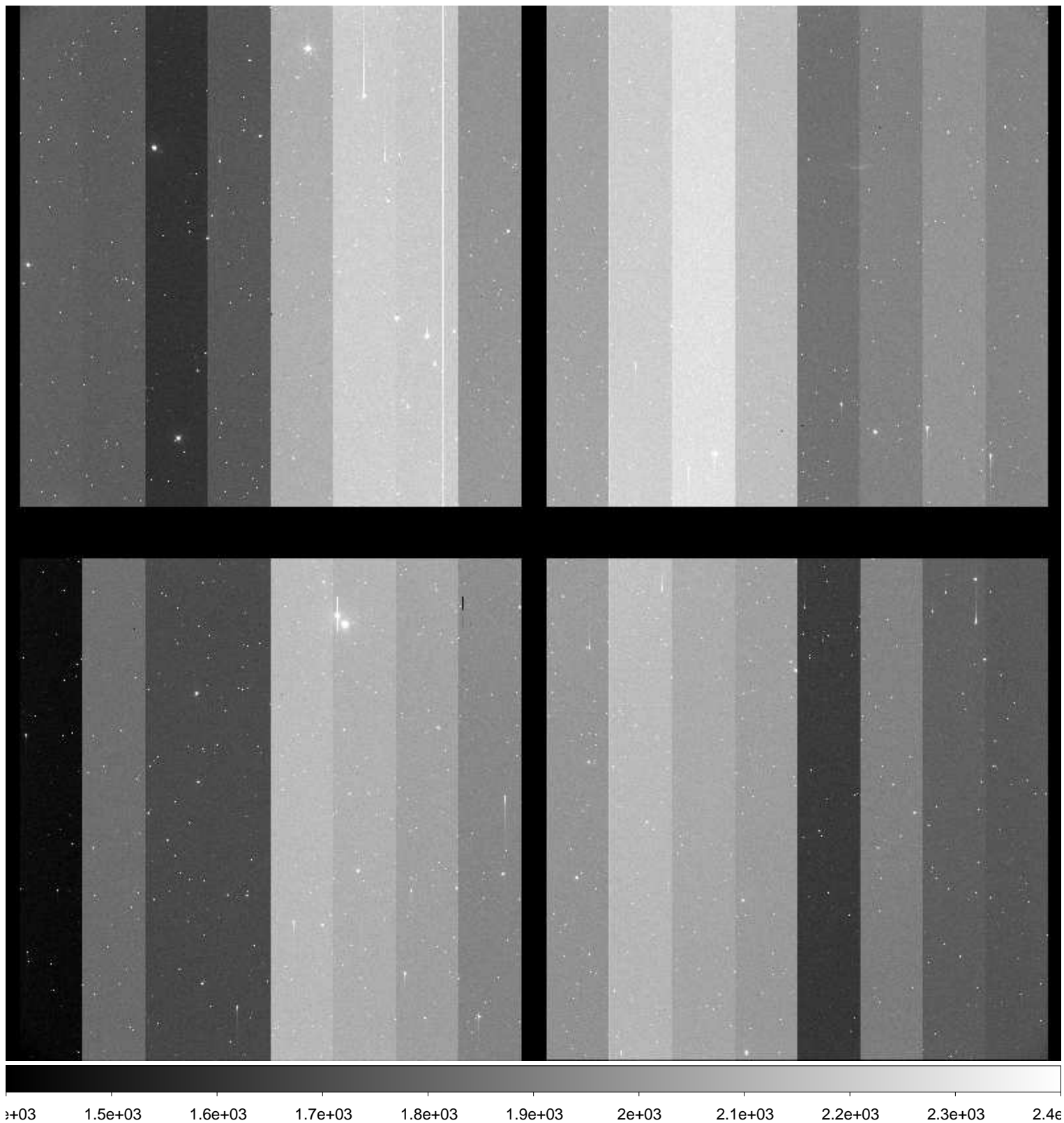

File Name : **xkmta.20161116.033153.fits** # 123 / 222 #  
Project ID : NEO  
Image Type : OBJECT  
Object Name : **S49073-OC**  
RA : 05:11:06.690  
DEC : -27:00:00.20  
Exposure Time : 33  
Airmass : 1.10  
Sidereal Time : 03:21:27  
Filter ID : V  
Observation Date : 2016-11-16T13:41:06  
CCD Temperature : -104.21

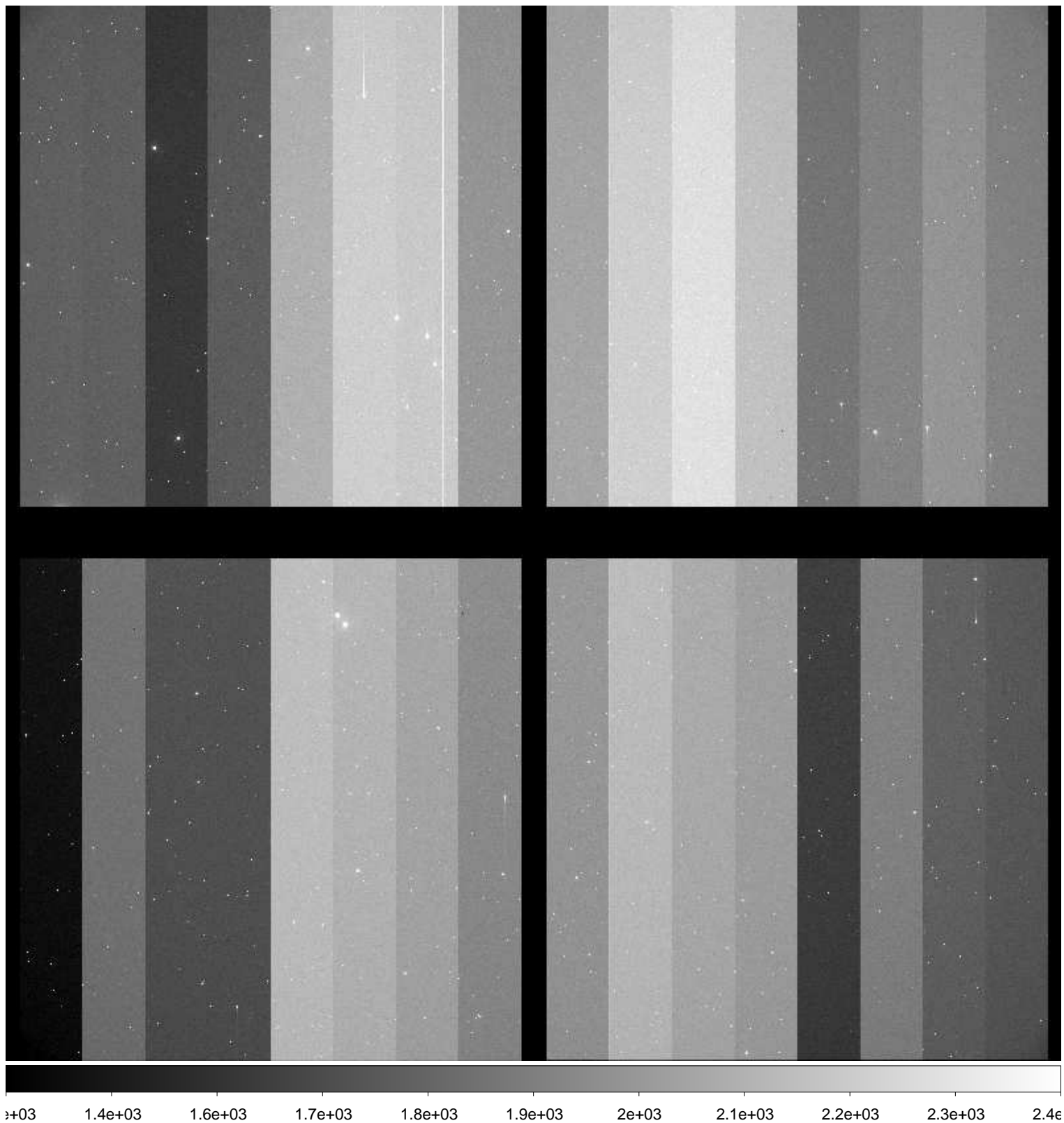

File Name : **xkmta.20161116.033154.fits** # 124 / 222 #  
Project ID : NEO  
Image Type : OBJECT  
Object Name : **S49073-OC**  
RA : 05:11:06.560  
DEC : -27:00:00.20  
Exposure Time : 33  
Airmass : 1.09  
Sidereal Time : 03:23:37  
Filter ID : R  
Observation Date : 2016-11-16T13:43:16  
CCD Temperature : -104.23

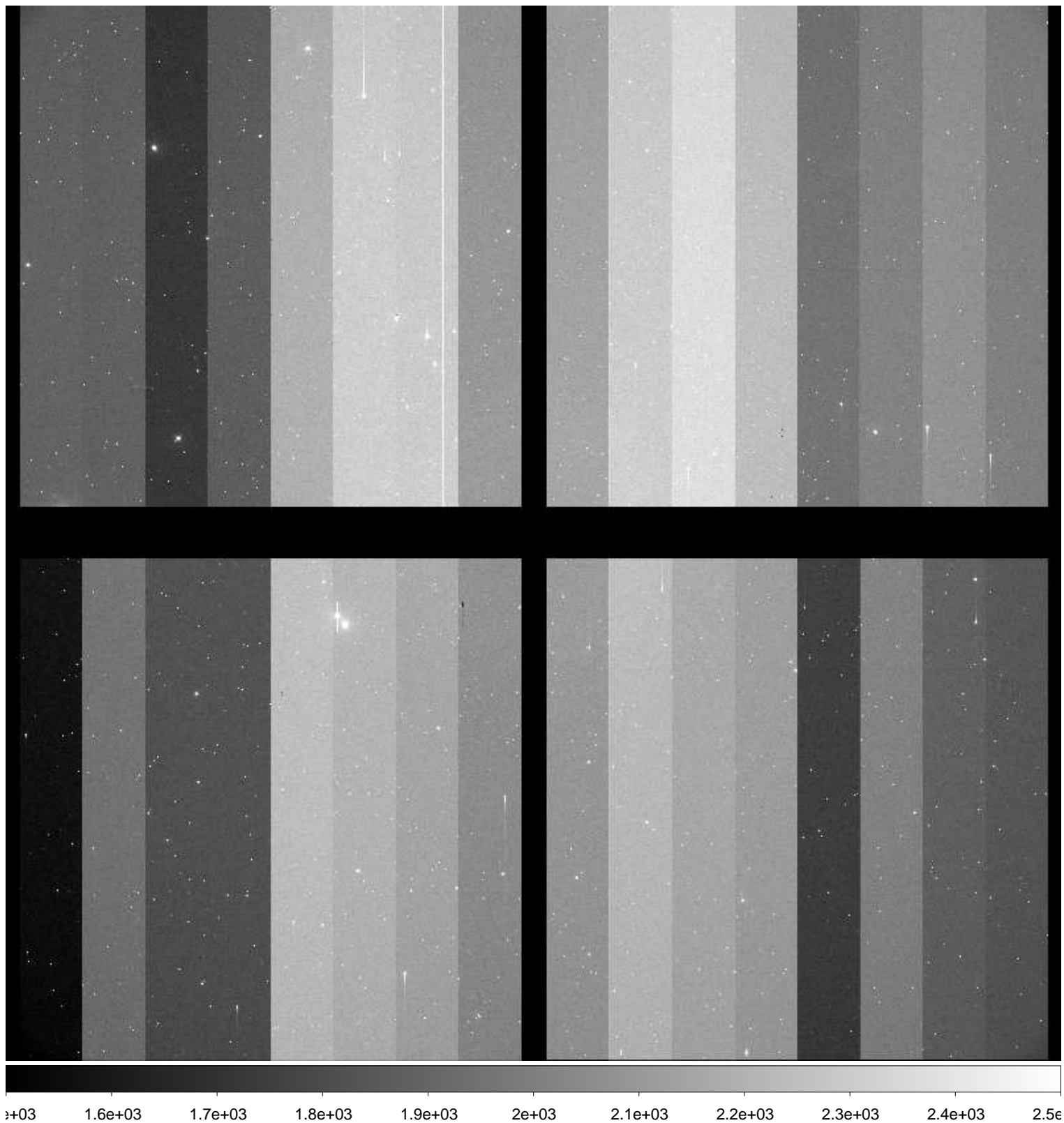

File Name : **xkmta.20161116.033155.fits** # 125 / 222 #  
Project ID : NEO  
Image Type : OBJECT  
Object Name : **S49073-OC**  
RA : 05:11:06.490  
DEC : -27:00:00.50  
Exposure Time : 33  
Airmass : 1.09  
Sidereal Time : 03:26:55  
Filter ID : B  
Observation Date : 2016-11-16T13:46:33  
CCD Temperature : -104.26

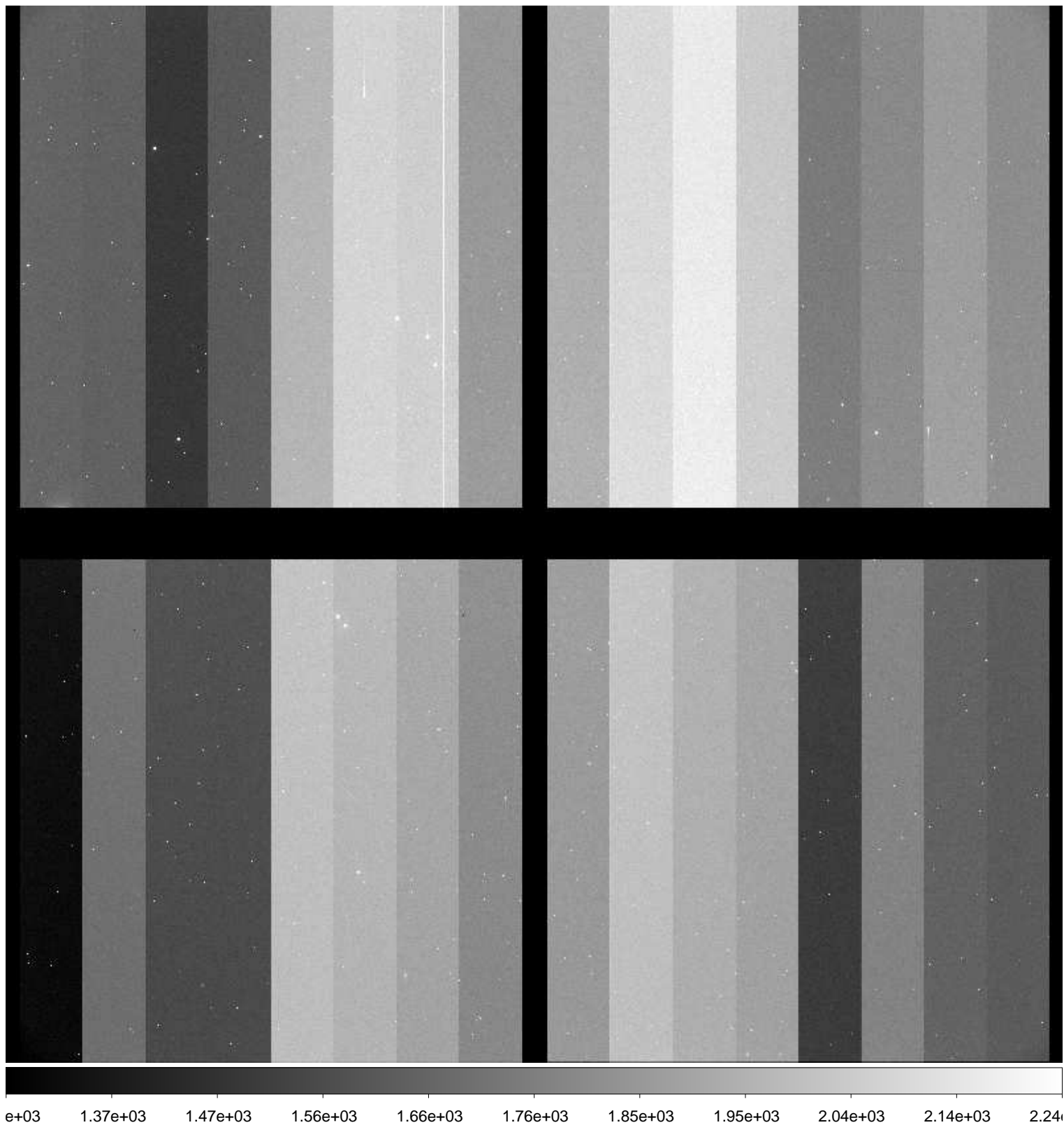

File Name : **xkmta.20161116.033156.fits** # 126 / 222 #  
Project ID : NEO  
Image Type : OBJECT  
Object Name : **S67004-OC**  
RA : 03:05:20.760  
DEC : -56:59:59.80  
Exposure Time : 32  
Airmass : 1.11  
Sidereal Time : 03:31:32  
Filter ID : R  
Observation Date : 2016-11-16T13:51:10  
CCD Temperature : -104.27

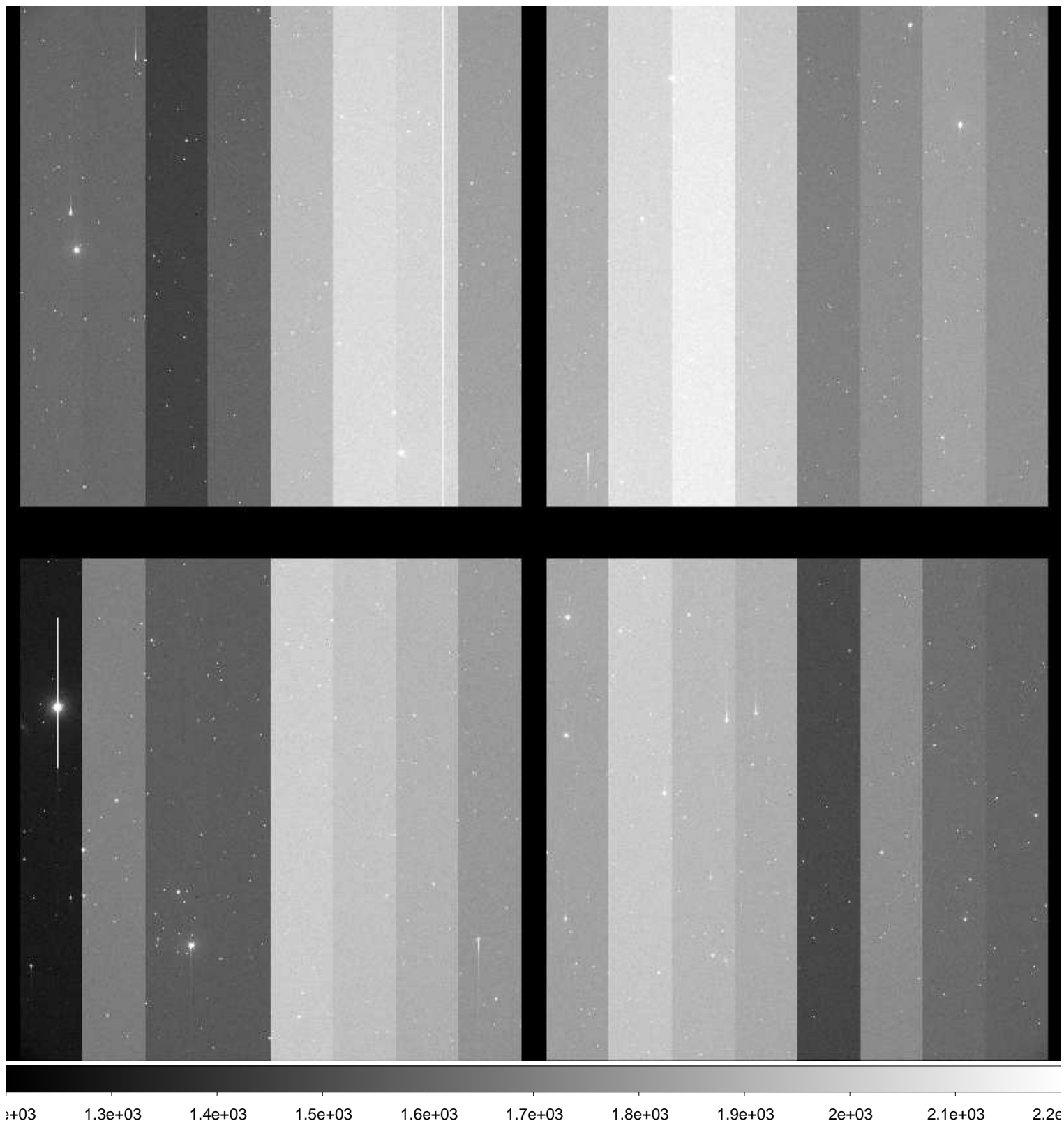

File Name : **xkmta.20161116.033157.fits** # 127 / 222 #  
Project ID : NEO  
Image Type : OBJECT  
Object Name : **S67004-OC**  
RA : 03:05:20.740  
DEC : -56:59:59.80  
Exposure Time : 32  
Airmass : 1.11  
Sidereal Time : 03:33:01  
Filter ID : R  
Observation Date : 2016-11-16T13:52:38  
CCD Temperature : -104.27

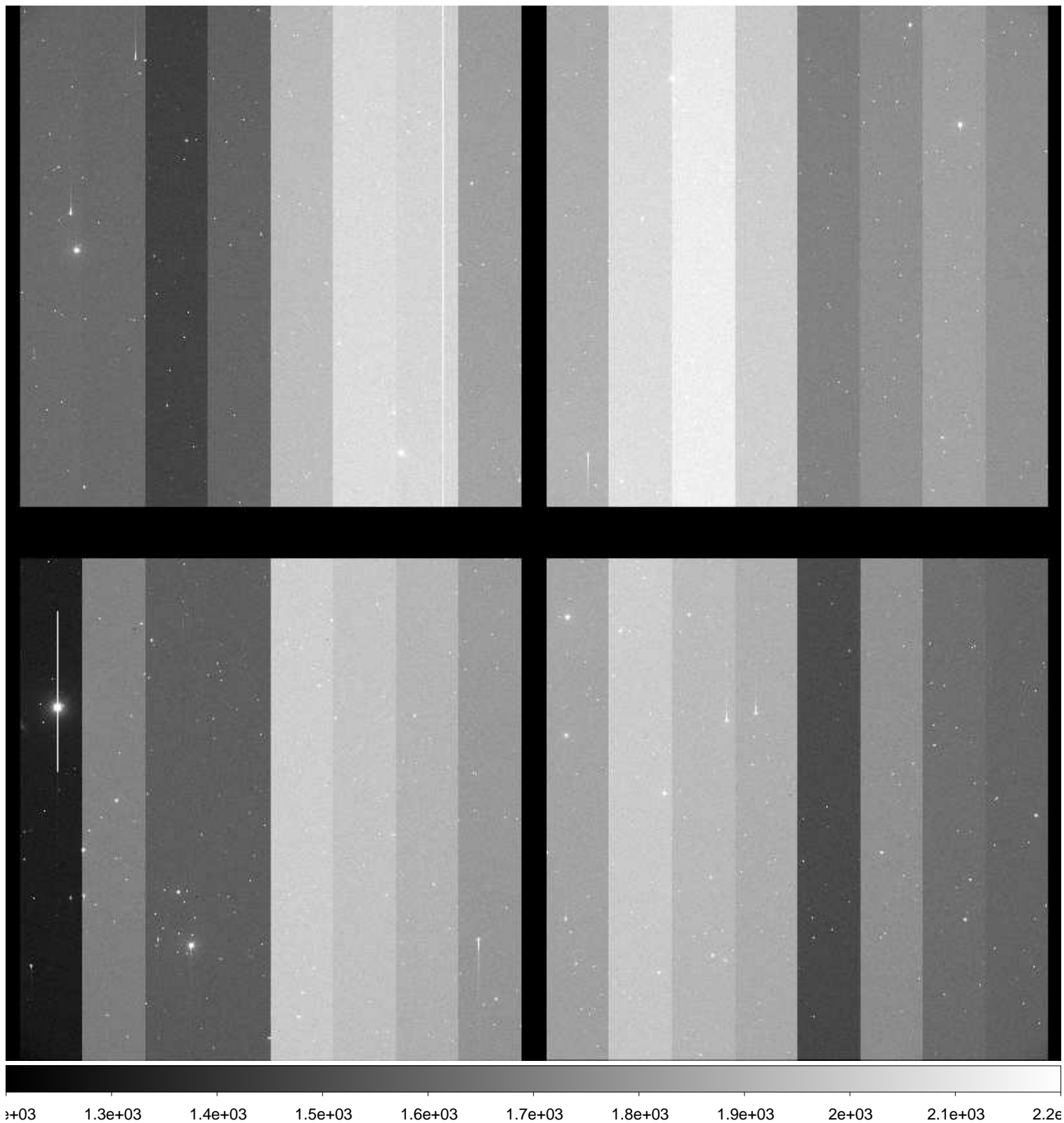

File Name : **xkmta.20161116.033158.fits** # 128 / 222 #  
Project ID : NEO  
Image Type : OBJECT  
Object Name : **S67004-OC**  
RA : 03:05:20.690  
DEC : -56:59:59.80  
Exposure Time : 32  
Airmass : 1.12  
Sidereal Time : 03:34:29  
Filter ID : R  
Observation Date : 2016-11-16T13:54:06  
CCD Temperature : -104.26

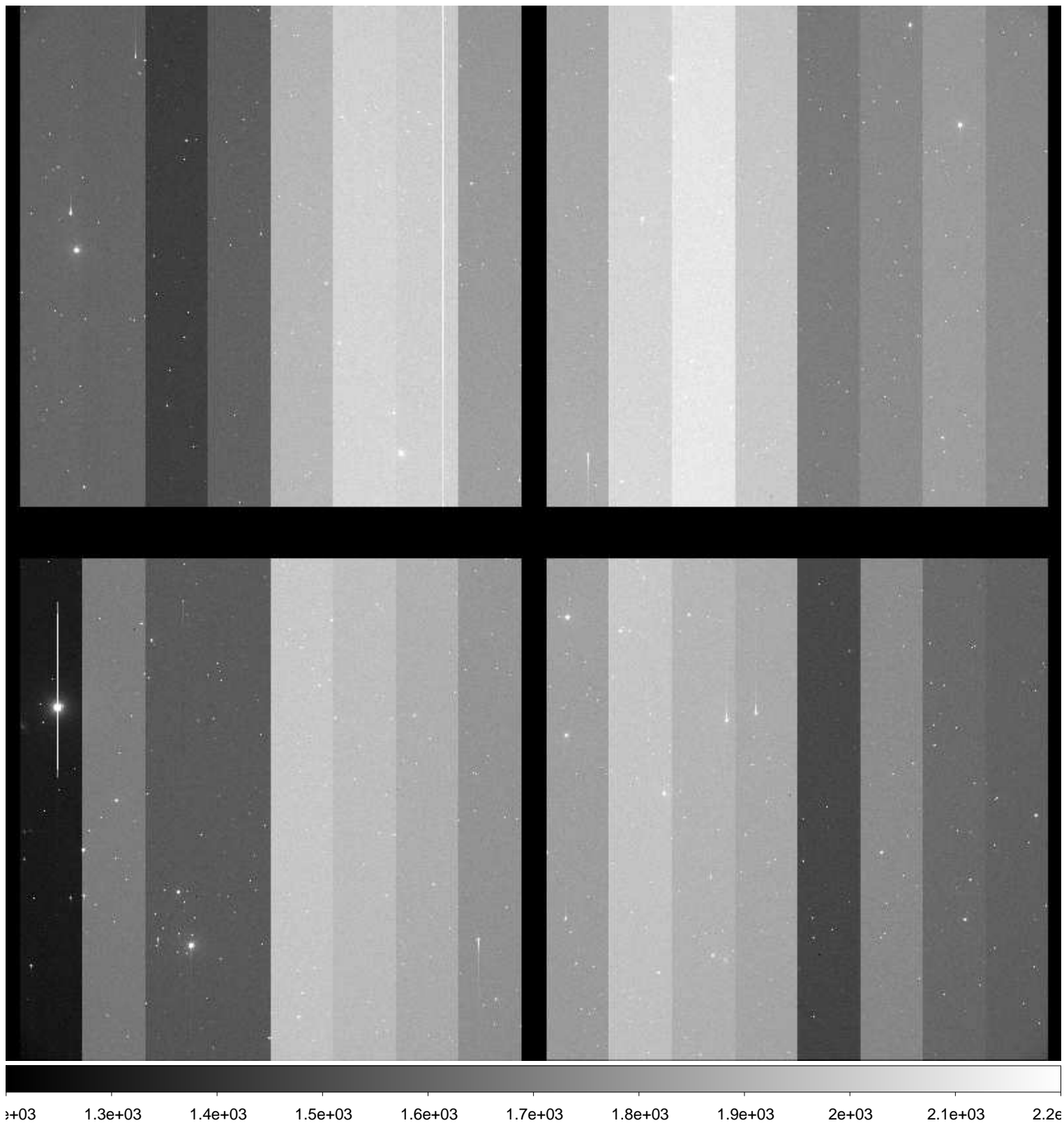



File Name : **xkmta.20161116.033159.fits** # 129 / 222 #  
Project ID : NEO  
Image Type : OBJECT  
Object Name : **S49073-OC**  
RA : 05:11:06.670  
DEC : -26:59:59.90  
Exposure Time : 33  
Airmass : 1.07  
Sidereal Time : 03:39:07  
Filter ID : R  
Observation Date : 2016-11-16T13:58:44  
CCD Temperature : -104.19

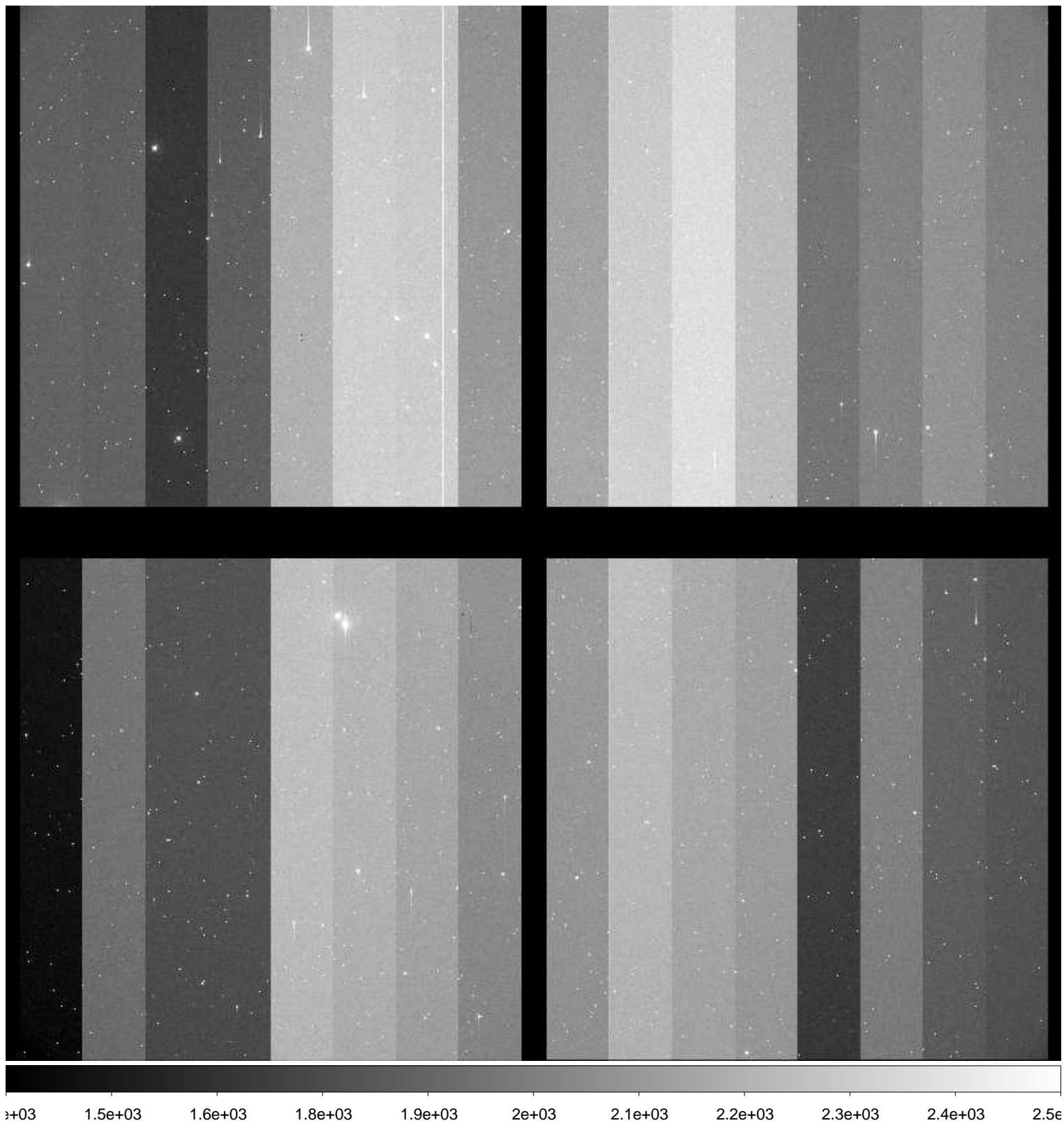

File Name : **xkmta.20161116.033160.fits** # 130 / 222 #  
Project ID : NEO  
Image Type : OBJECT  
Object Name : **S49073-OC**  
RA : 05:11:06.650  
DEC : -26:59:59.90  
Exposure Time : 33  
Airmass : 1.07  
Sidereal Time : 03:40:44  
Filter ID : R  
Observation Date : 2016-11-16T14:00:20  
CCD Temperature : -104.2

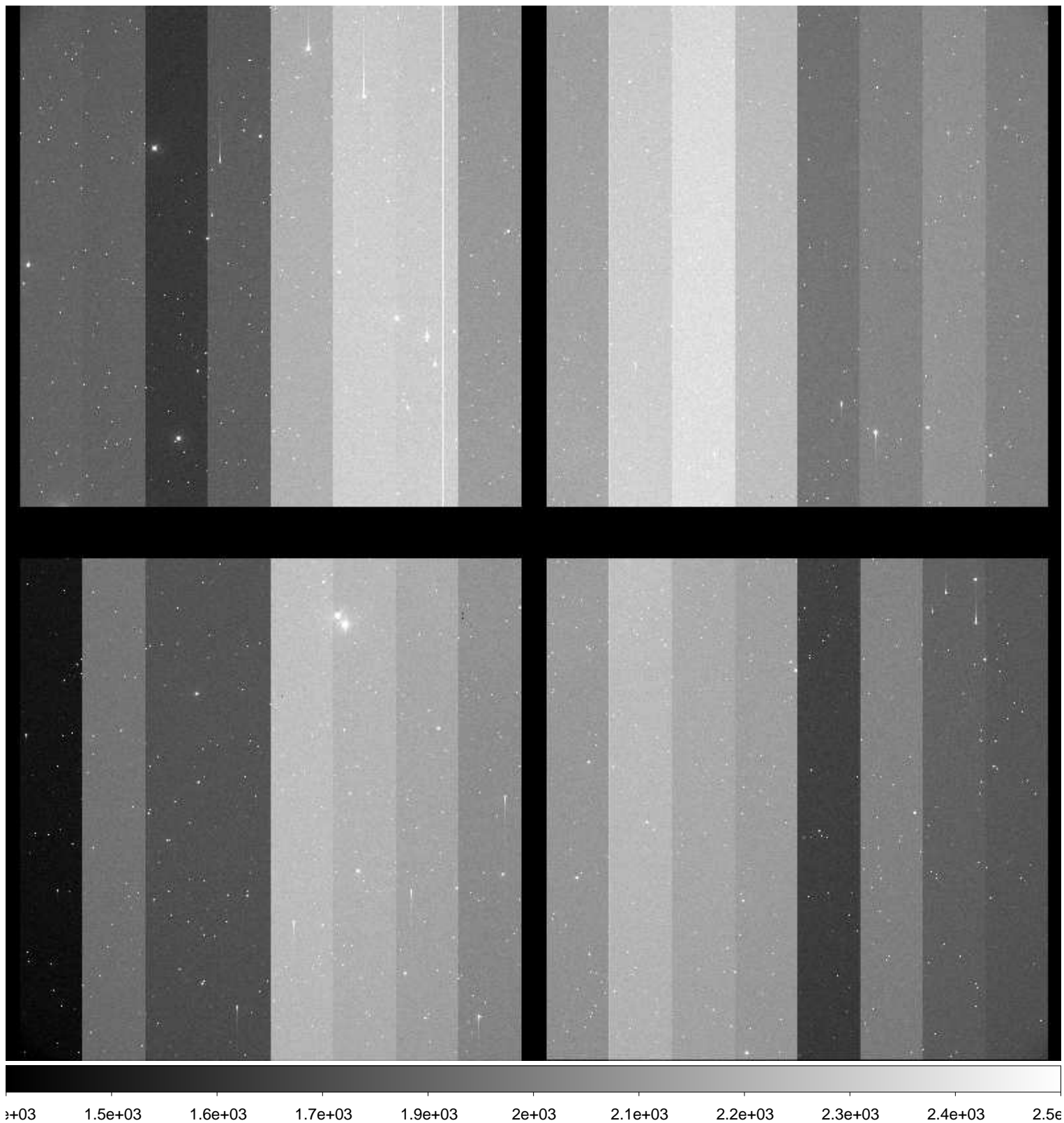

File Name : **xkmta.20161116.033161.fits** # 131 / 222 #  
Project ID : NEO  
Image Type : OBJECT  
Object Name : **S49073-OC**  
RA : 05:11:06.630  
DEC : -27:00:00.00  
Exposure Time : 33  
Airmass : 1.06  
Sidereal Time : 03:42:13  
Filter ID : R  
Observation Date : 2016-11-16T14:01:49  
CCD Temperature : -104.19

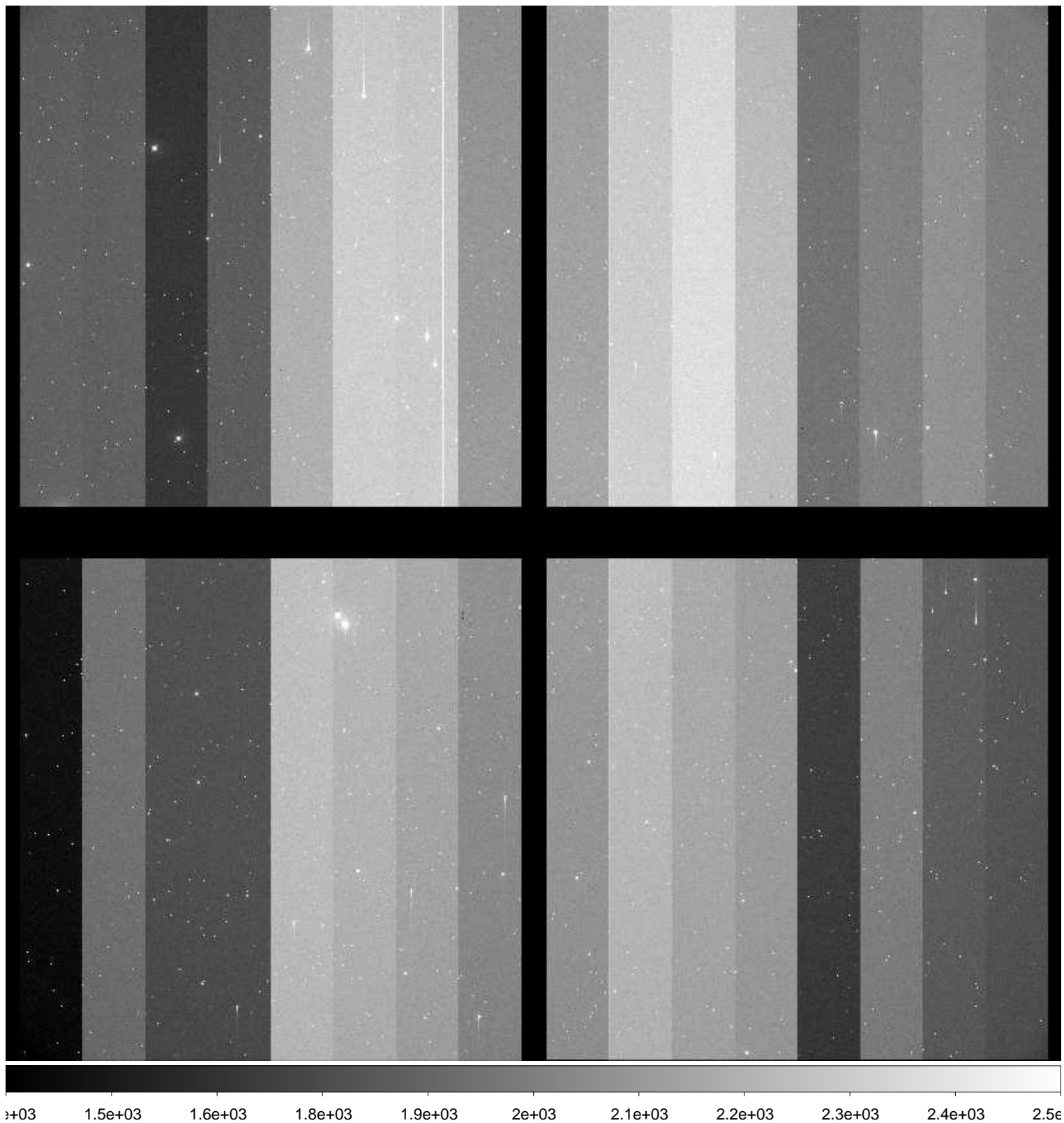

File Name : **xkmta.20161116.033162.fits** # 132 / 222 #  
Project ID : NEO  
Image Type : OBJECT  
Object Name : **S67004-OC**  
RA : 03:05:20.780  
DEC : -56:59:59.90  
Exposure Time : 32  
Airmass : 1.12  
Sidereal Time : 03:45:04  
Filter ID : R  
Observation Date : 2016-11-16T14:04:39  
CCD Temperature : -104.21

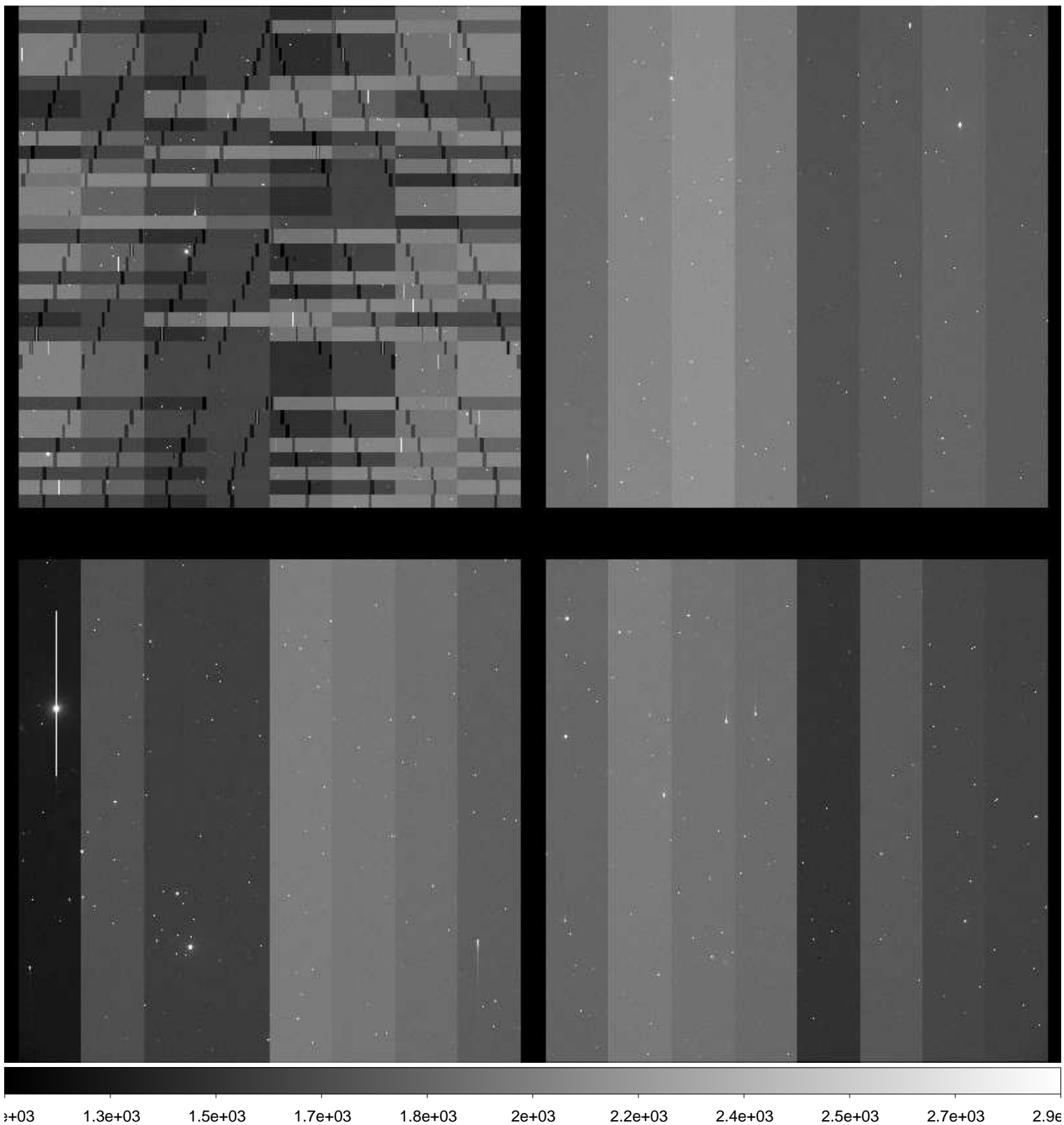

File Name : **xkmta.20161116.033163.fits** # 133 / 222 #  
Project ID : NEO  
Image Type : OBJECT  
Object Name : **S67004-OC**  
RA : 03:05:20.740  
DEC : -56:59:59.80  
Exposure Time : 32  
Airmass : 1.12  
Sidereal Time : 03:46:34  
Filter ID : R  
Observation Date : 2016-11-16T14:06:21  
CCD Temperature : -104.21

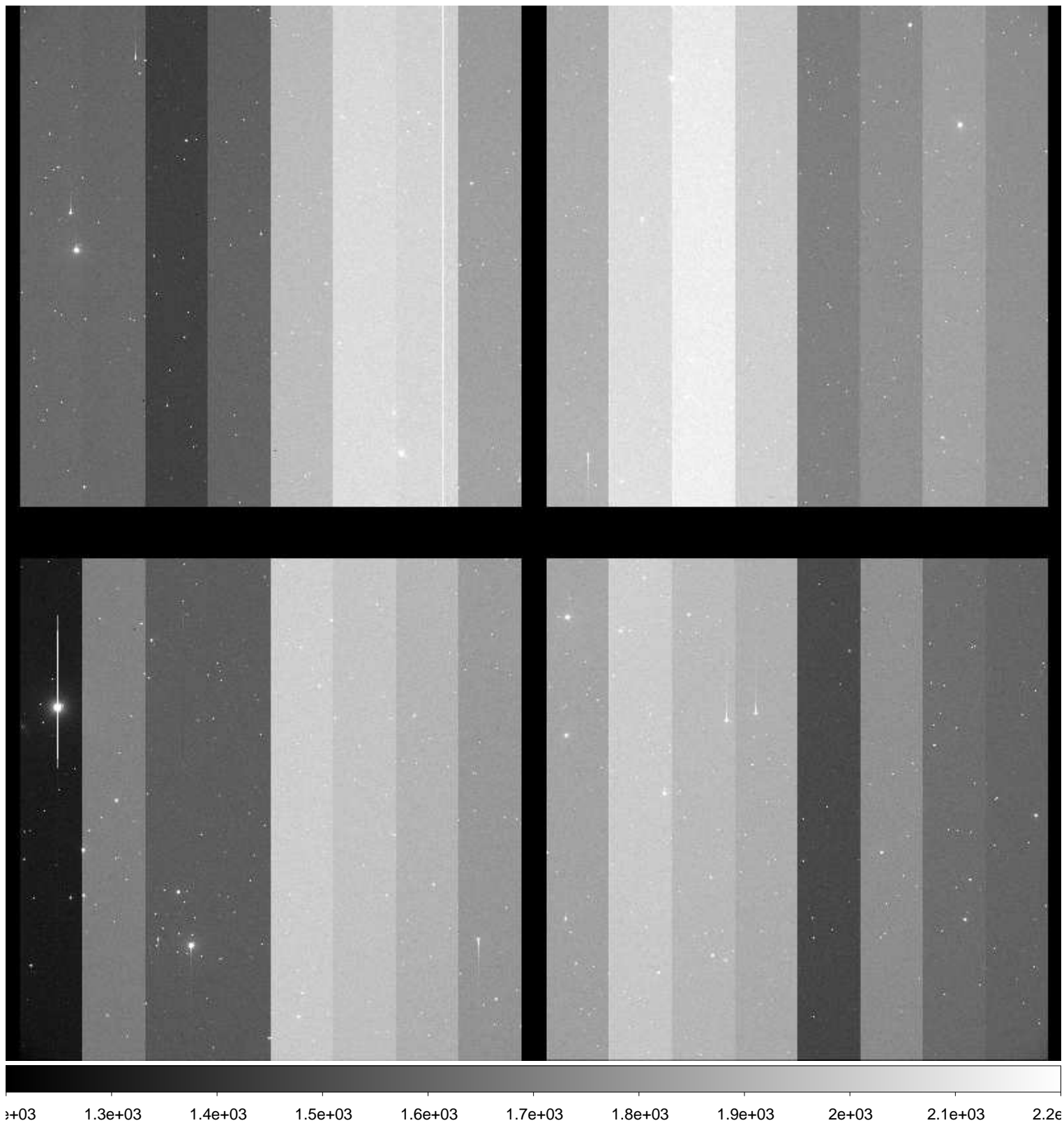

File Name : **xkmta.20161116.033164.fits** # 134 / 222 #  
Project ID : NEO  
Image Type : OBJECT  
Object Name : **S67004-OC**  
RA : 03:05:20.690  
DEC : -56:59:59.80  
Exposure Time : 32  
Airmass : 1.12  
Sidereal Time : 03:48:24  
Filter ID : R  
Observation Date : 2016-11-16T14:07:59  
CCD Temperature : -104.21



File Name : **xkmta.20161116.033165.fits** # 135 / 222 #  
Project ID : NEO  
Image Type : OBJECT  
Object Name : **S49073-OC**  
RA : 05:11:06.660  
DEC : -26:59:59.80  
Exposure Time : 33  
Airmass : 1.05  
Sidereal Time : 03:52:34  
Filter ID : R  
Observation Date : 2016-11-16T14:12:08  
CCD Temperature : -104.15

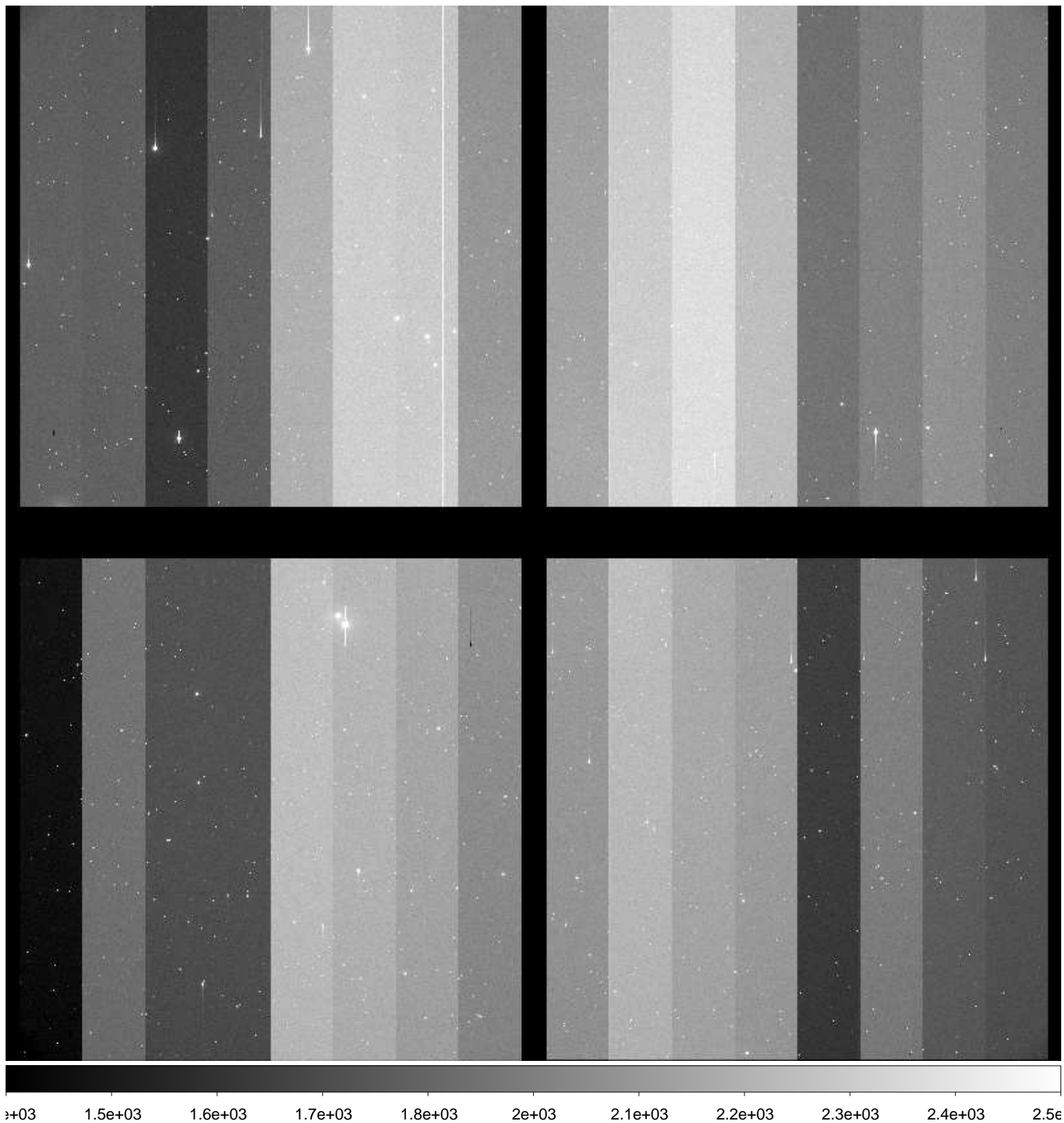

File Name : **xkmta.20161116.033166.fits** # 136 / 222 #  
Project ID : NEO  
Image Type : OBJECT  
Object Name : **S49073-OC**  
RA : 05:11:06.640  
DEC : -26:59:59.90  
Exposure Time : 33  
Airmass : 1.05  
Sidereal Time : 03:54:05  
Filter ID : R  
Observation Date : 2016-11-16T14:13:39  
CCD Temperature : -104.16

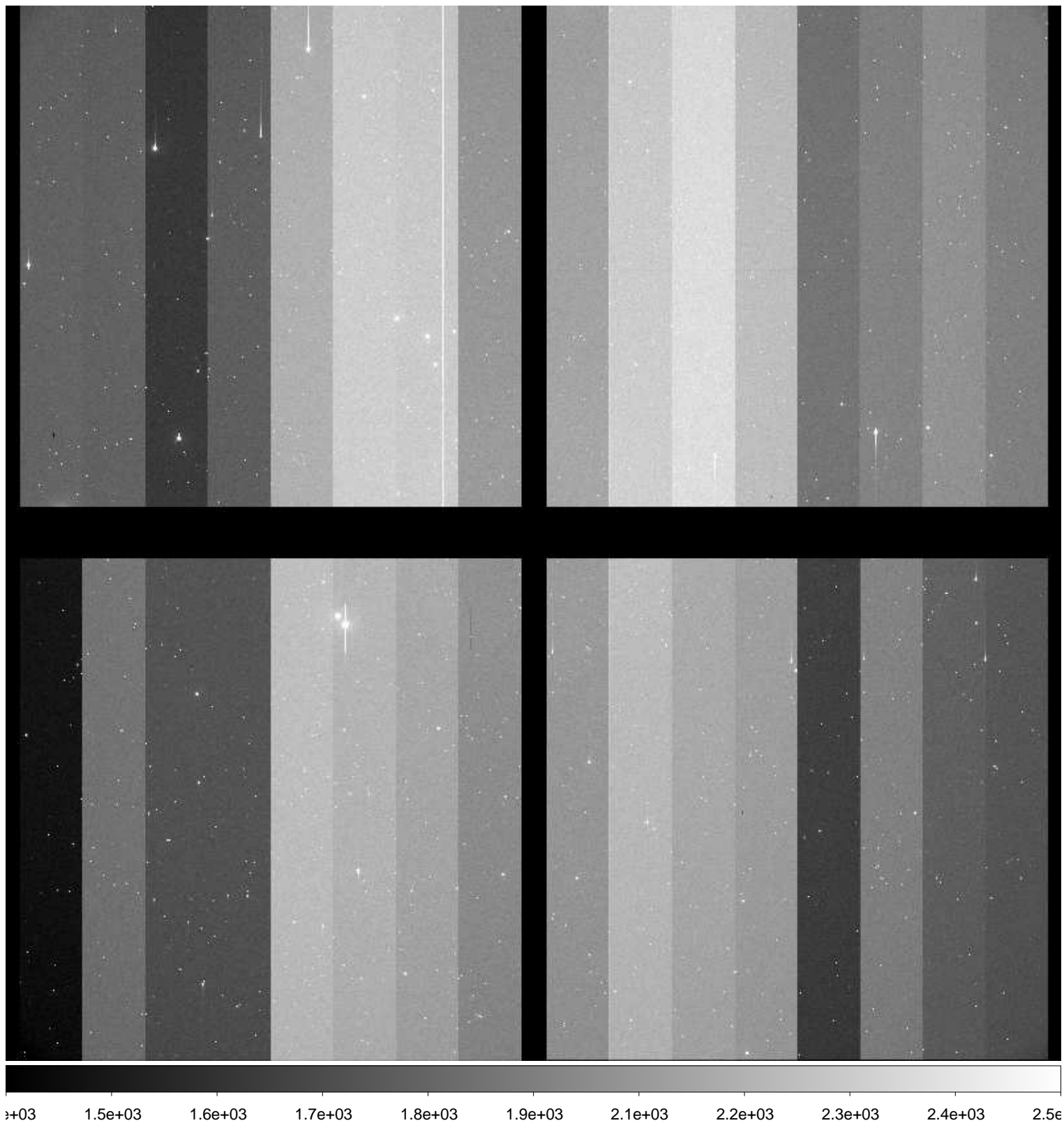



File Name : **xkmta.20161116.033167.fits** # 137 / 222 #  
Project ID : NEO  
Image Type : OBJECT  
Object Name : **S49073-OC**  
RA : 05:11:06.620  
DEC : -27:00:00.00  
Exposure Time : 33  
Airmass : 1.05  
Sidereal Time : 03:55:37  
Filter ID : R  
Observation Date : 2016-11-16T14:15:24  
CCD Temperature : -104.16

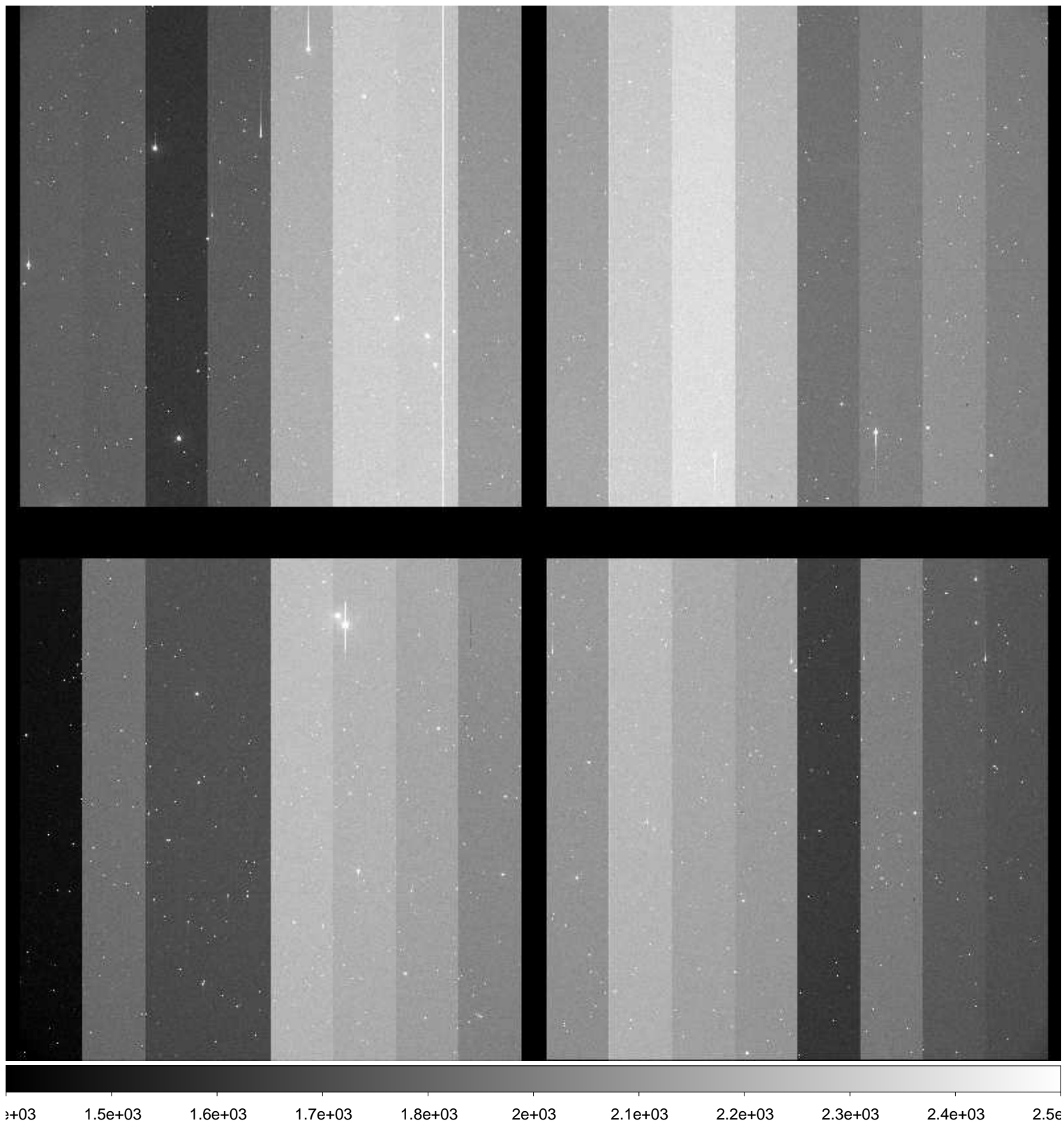

File Name : **xkmta.20161116.033168.fits** # 138 / 222 #  
Project ID : NEO  
Image Type : OBJECT  
Object Name : **S67004-OC**  
RA : 03:05:20.760  
DEC : -57:00:09.90  
Exposure Time : 32  
Airmass : 1.13  
Sidereal Time : 03:59:23  
Filter ID : R  
Observation Date : 2016-11-16T14:18:56  
CCD Temperature : -104.18



File Name : **xkmta.20161116.033169.fits** # 139 / 222 #  
Project ID : NEO  
Image Type : OBJECT  
Object Name : **S67004-OC**  
RA : 03:05:20.690  
DEC : -56:59:59.90  
Exposure Time : 32  
Airmass : 1.13  
Sidereal Time : 04:02:01  
Filter ID : R  
Observation Date : 2016-11-16T14:21:33  
CCD Temperature : -104.2

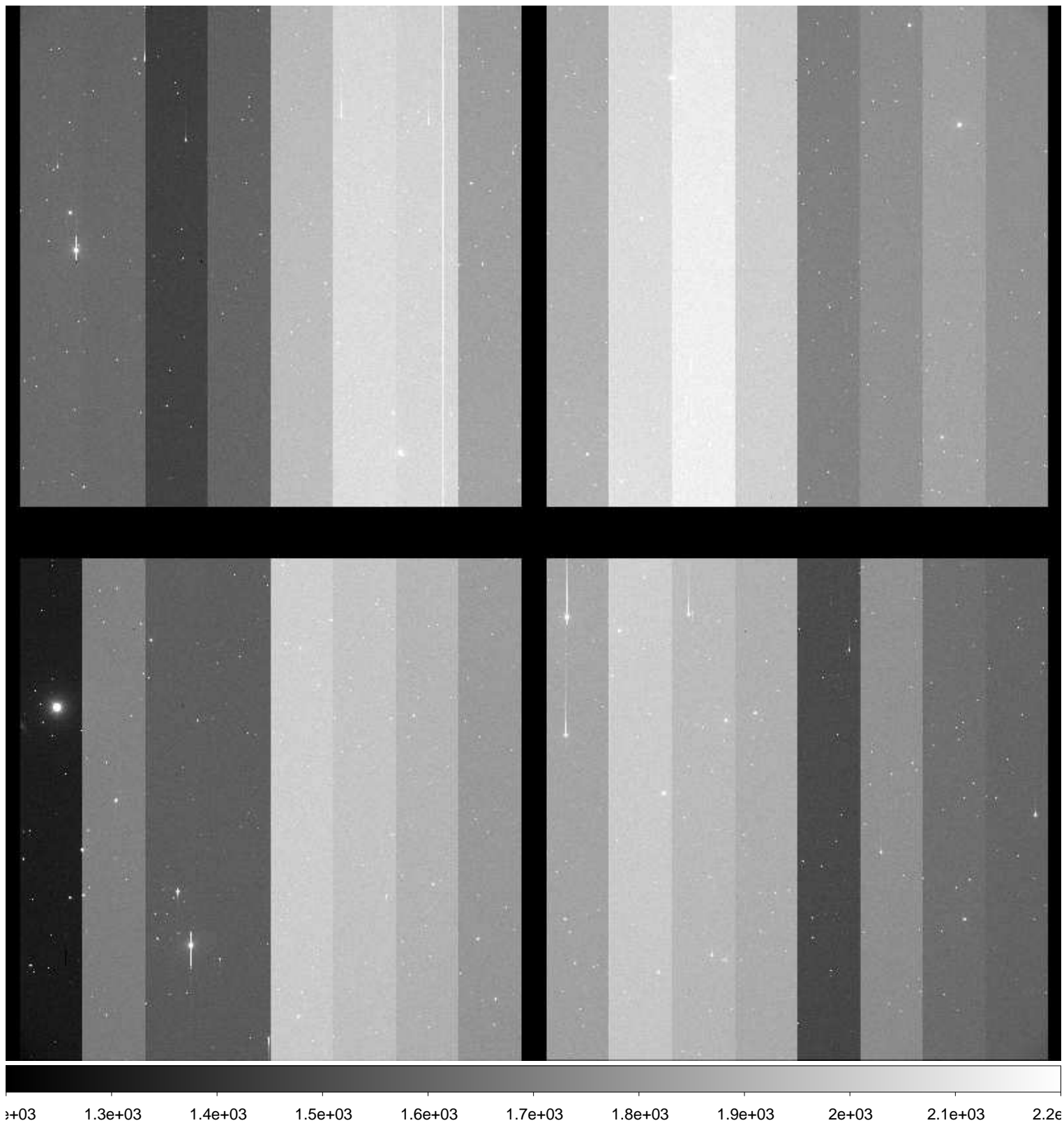

File Name : **xkmta.20161116.033170.fits** # 140 / 222 #  
Project ID : NEO  
Image Type : OBJECT  
Object Name : **S67004-OC**  
RA : 03:05:20.620  
DEC : -56:59:59.70  
Exposure Time : 32  
Airmass : 1.13  
Sidereal Time : 04:04:22  
Filter ID : I  
Observation Date : 2016-11-16T14:23:54  
CCD Temperature : -104.19



File Name : **xkmta.20161116.033171.fits** # 141 / 222 #  
Project ID : NEO  
Image Type : OBJECT  
Object Name : **S67004-OC**  
RA : 03:05:20.600  
DEC : -56:59:59.60  
Exposure Time : 32  
Airmass : 1.13  
Sidereal Time : 04:05:50  
Filter ID : V  
Observation Date : 2016-11-16T14:25:24  
CCD Temperature : -104.18



File Name : **xkmta.20161116.033172.fits** # 142 / 222 #  
Project ID : NEO  
Image Type : OBJECT  
Object Name : **S67004-OC**  
RA : 03:05:20.520  
DEC : -56:59:59.70  
Exposure Time : 32  
Airmass : 1.13  
Sidereal Time : 04:08:09  
Filter ID : R  
Observation Date : 2016-11-16T14:27:41  
CCD Temperature : -104.14



File Name : **xkmta.20161116.033173.fits** # 143 / 222 #  
Project ID : NEO  
Image Type : OBJECT  
Object Name : **S67004-OC**  
RA : 03:05:20.690  
DEC : -56:59:59.60  
Exposure Time : 32  
Airmass : 1.14  
Sidereal Time : 04:17:18  
Filter ID : B  
Observation Date : 2016-11-16T14:36:48  
CCD Temperature : -104.06

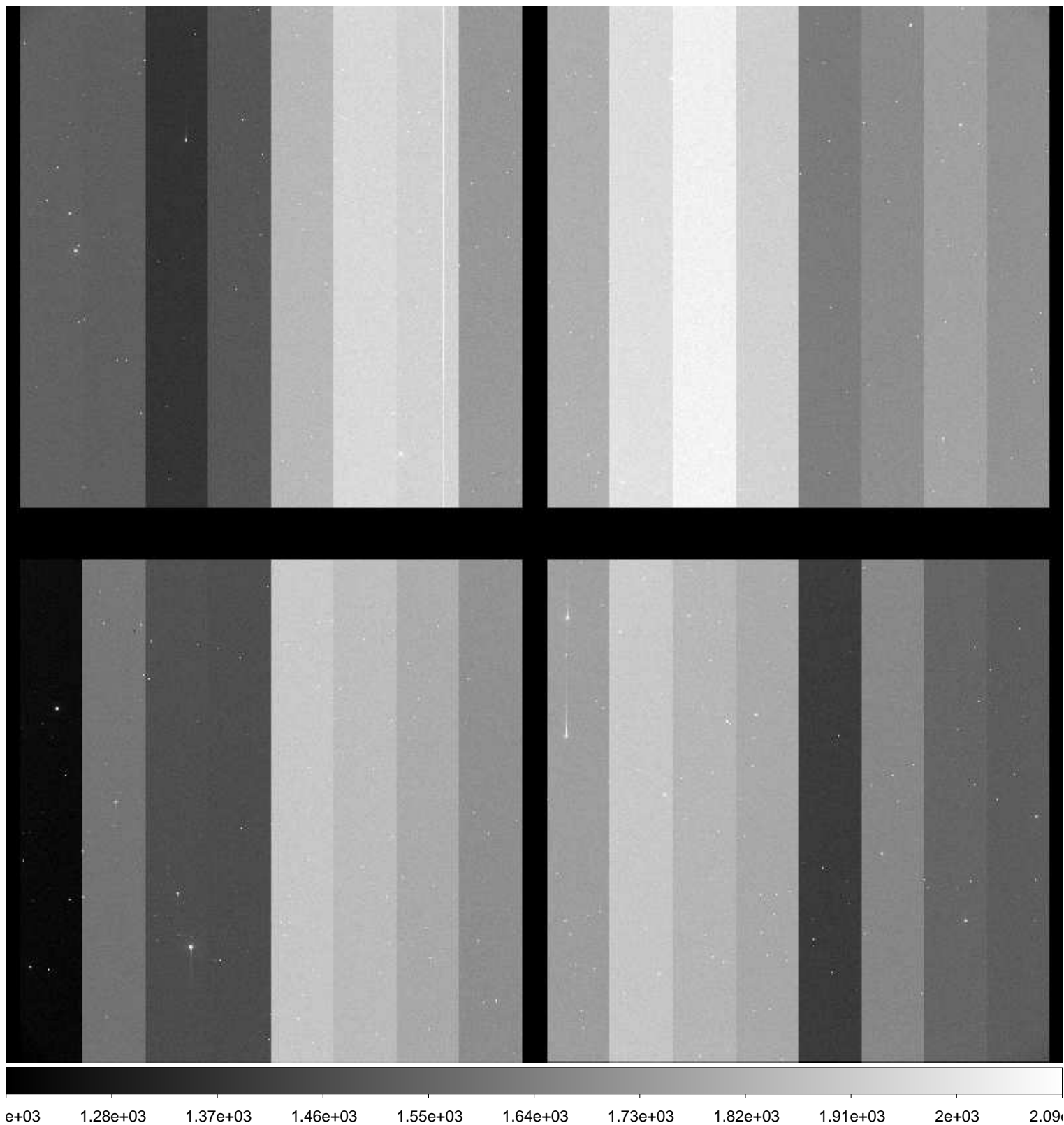

File Name : **xkmta.20161116.033174.fits** # 144 / 222 #  
Project ID : NEO  
Image Type : OBJECT  
Object Name : **S49073-OC**  
RA : 05:11:06.670  
DEC : -26:59:59.70  
Exposure Time : 33  
Airmass : 1.02  
Sidereal Time : 04:21:14  
Filter ID : R  
Observation Date : 2016-11-16T14:40:43  
CCD Temperature : -104.04

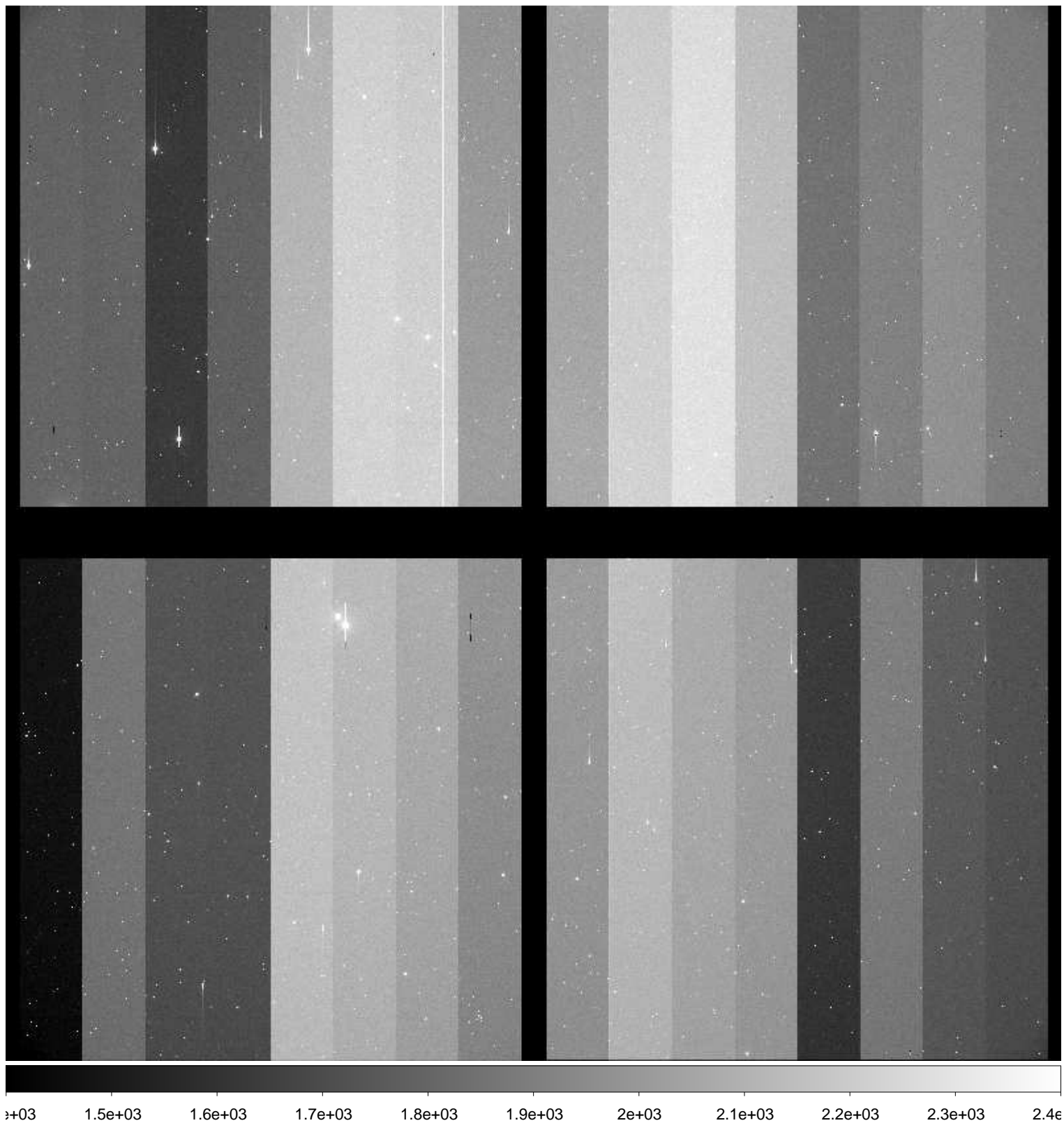



File Name : **xkmta.20161116.033175.fits** # 145 / 222 #  
Project ID : NEO  
Image Type : OBJECT  
Object Name : **S49073-OC**  
RA : 05:11:06.650  
DEC : -26:59:59.80  
Exposure Time : 33  
Airmass : 1.02  
Sidereal Time : 04:22:54  
Filter ID : R  
Observation Date : 2016-11-16T14:42:23  
CCD Temperature : -104.07

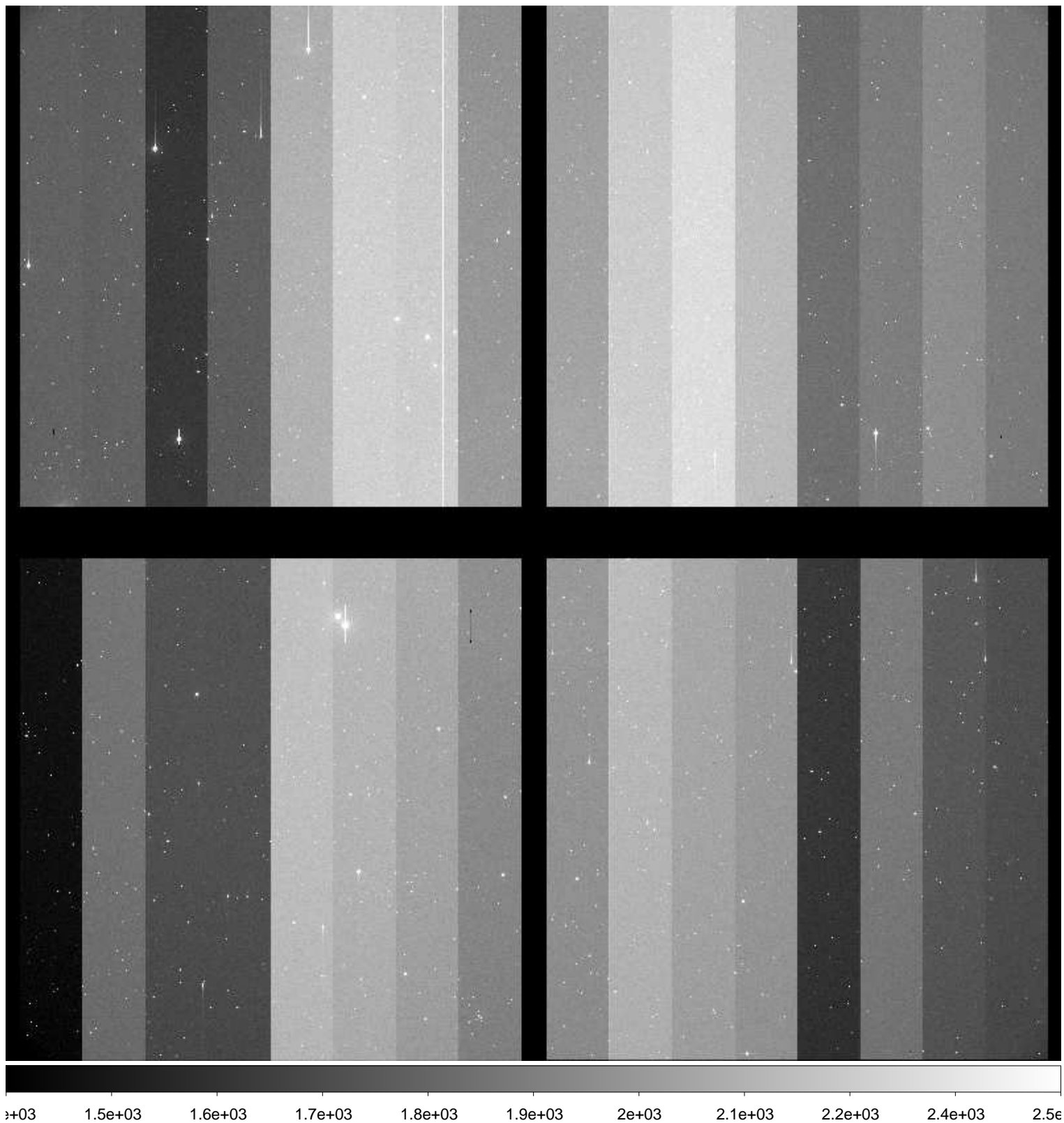

File Name : **xkmta.20161116.033176.fits** # 146 / 222 #  
Project ID : NEO  
Image Type : OBJECT  
Object Name : **S49073-OC**  
RA : 05:11:06.610  
DEC : -26:59:59.90  
Exposure Time : 33  
Airmass : 1.02  
Sidereal Time : 04:24:31  
Filter ID : R  
Observation Date : 2016-11-16T14:44:00  
CCD Temperature : -104.07

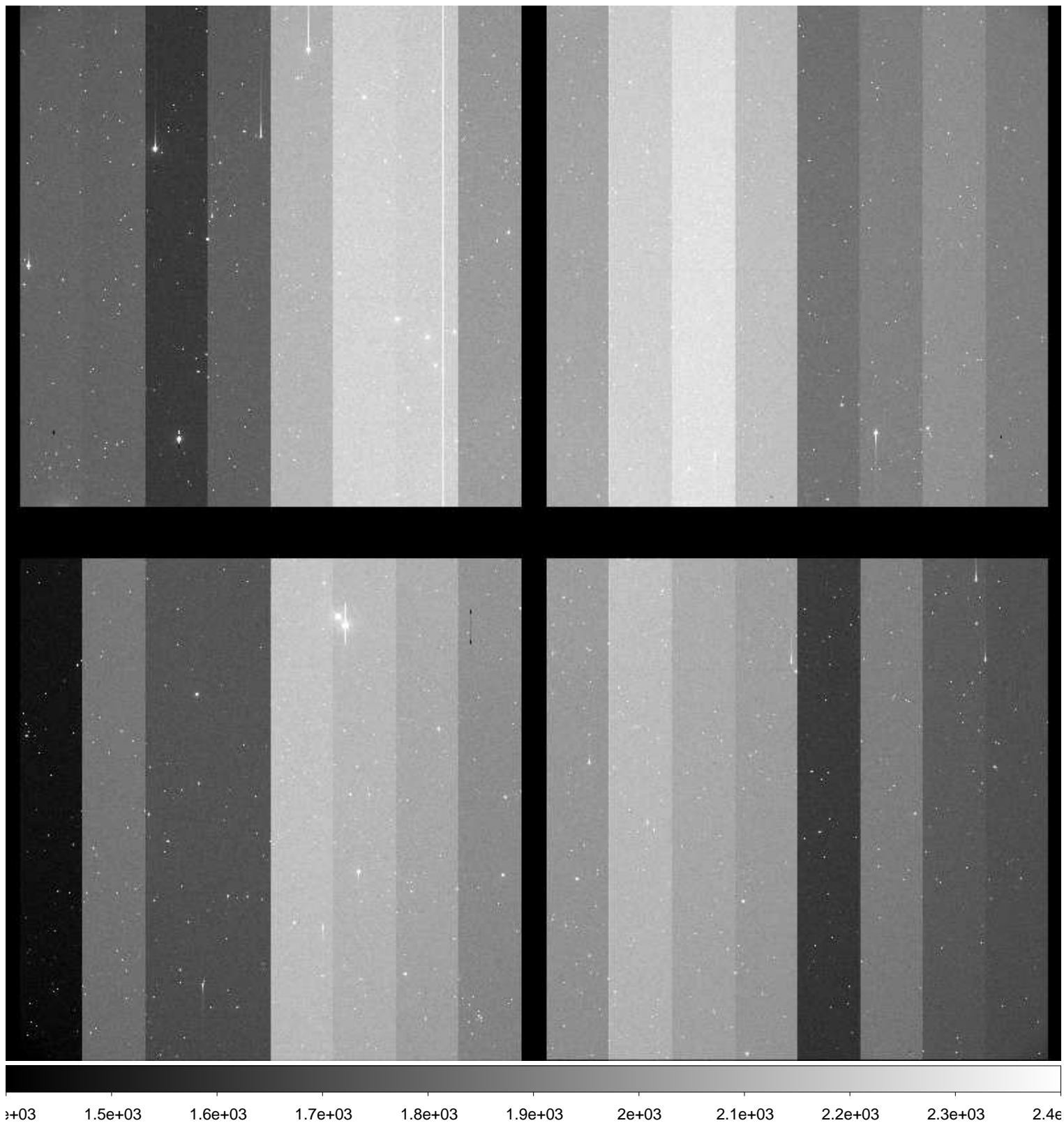

File Name : **xkmta.20161116.033177.fits** # 147 / 222 #  
Project ID : NEO  
Image Type : OBJECT  
Object Name : **S67004-OC**  
RA : 03:05:20.760  
DEC : -56:59:59.90  
Exposure Time : 32  
Airmass : 1.15  
Sidereal Time : 04:28:50  
Filter ID : R  
Observation Date : 2016-11-16T14:48:18  
CCD Temperature : -104.15

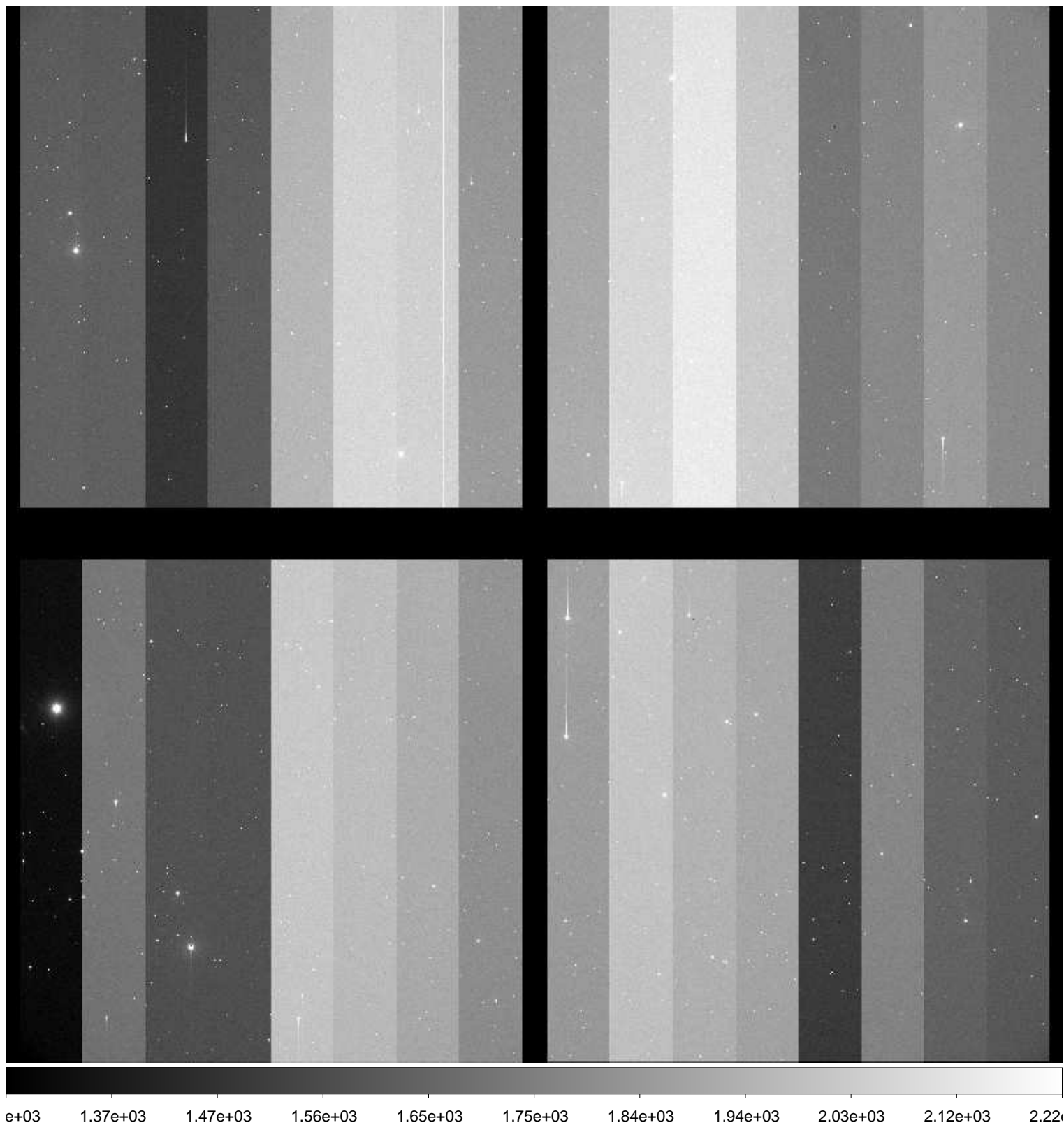

File Name : **xkmta.20161116.033178.fits** # 148 / 222 #  
Project ID : NEO  
Image Type : OBJECT  
Object Name : **S67004-OC**  
RA : 03:05:20.720  
DEC : -56:59:59.90  
Exposure Time : 32  
Airmass : 1.15  
Sidereal Time : 04:30:18  
Filter ID : R  
Observation Date : 2016-11-16T14:49:46  
CCD Temperature : -104.16

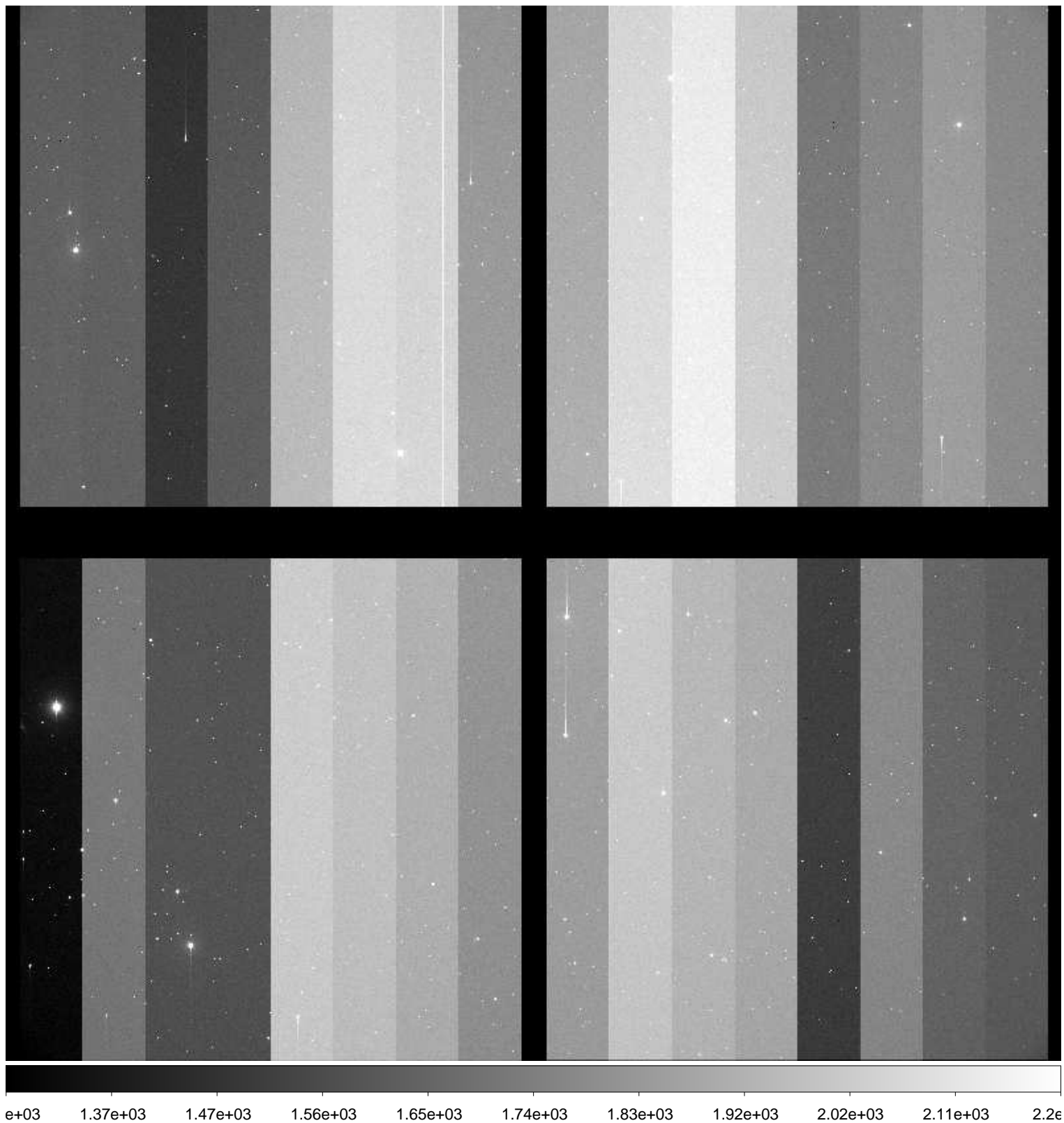

File Name : **xkmta.20161116.033179.fits** # 149 / 222 #  
Project ID : NEO  
Image Type : OBJECT  
Object Name : **S67004-OC**  
RA : 03:05:20.670  
DEC : -56:59:59.60  
Exposure Time : 32  
Airmass : 1.15  
Sidereal Time : 04:31:47  
Filter ID : R  
Observation Date : 2016-11-16T14:51:14  
CCD Temperature : -104.17

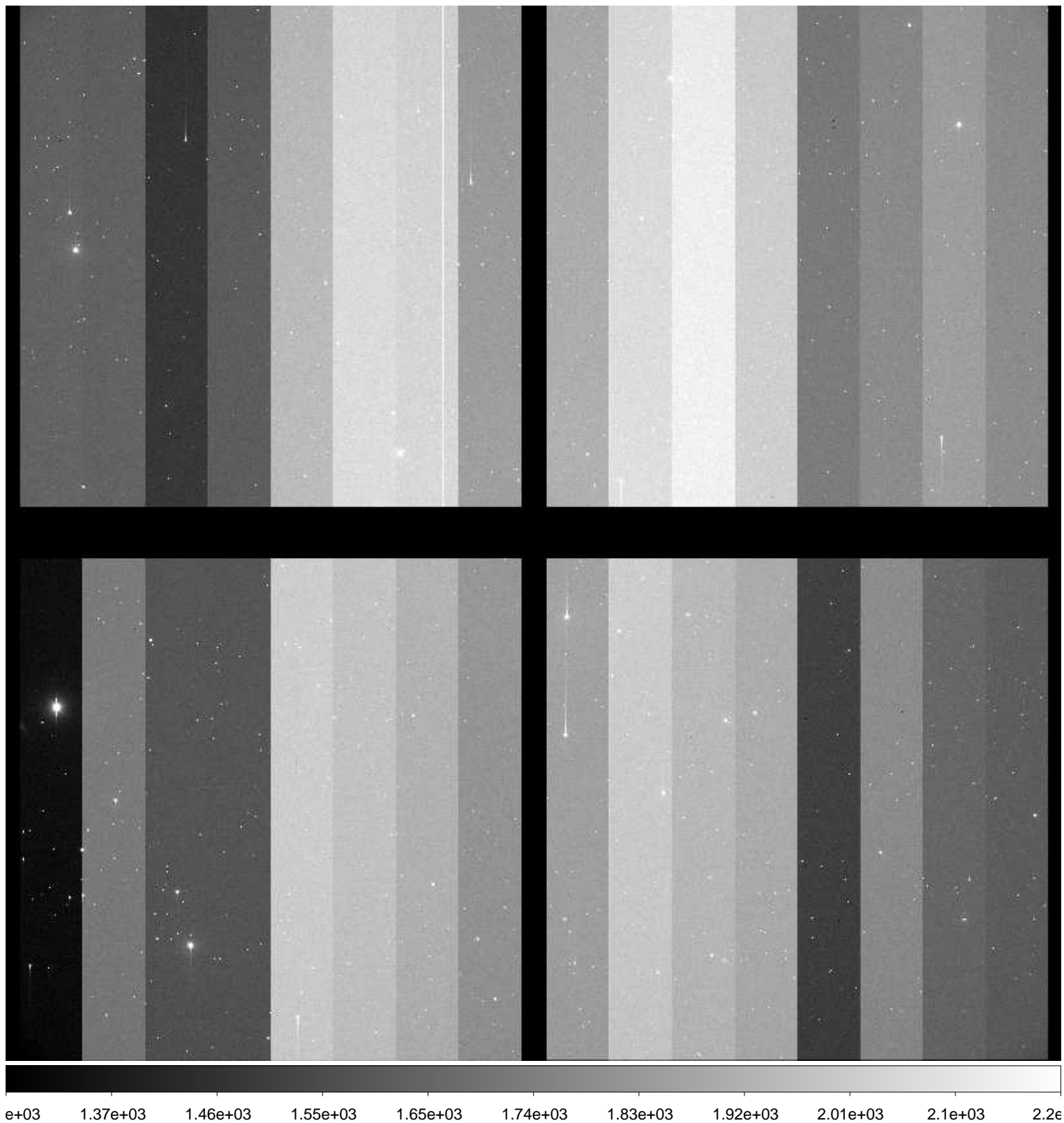

File Name : **xkmta.20161116.033180.fits** # 150 / 222 #  
Project ID : NEO  
Image Type : OBJECT  
Object Name : **S49073-OC**  
RA : 05:11:06.660  
DEC : -26:59:59.80  
Exposure Time : 33  
Airmass : 1.01  
Sidereal Time : 04:36:14  
Filter ID : R  
Observation Date : 2016-11-16T14:55:41  
CCD Temperature : -104.12

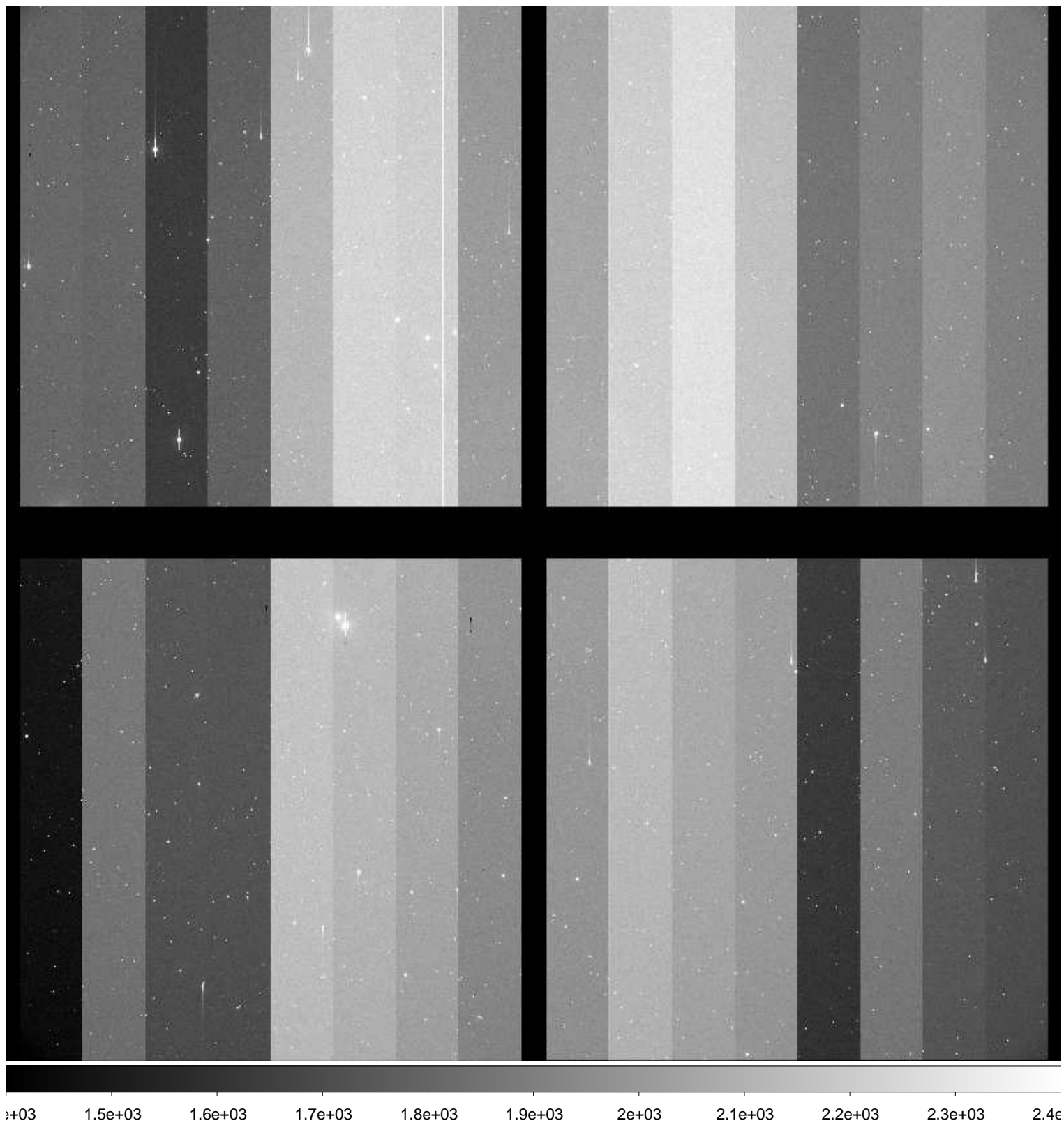

File Name : **xkmta.20161116.033181.fits** # 151 / 222 #  
Project ID : NEO  
Image Type : OBJECT  
Object Name : **S49073-OC**  
RA : 05:11:06.630  
DEC : -27:00:00.00  
Exposure Time : 33  
Airmass : 1.01  
Sidereal Time : 04:37:58  
Filter ID : R  
Observation Date : 2016-11-16T14:57:25  
CCD Temperature : -104.15

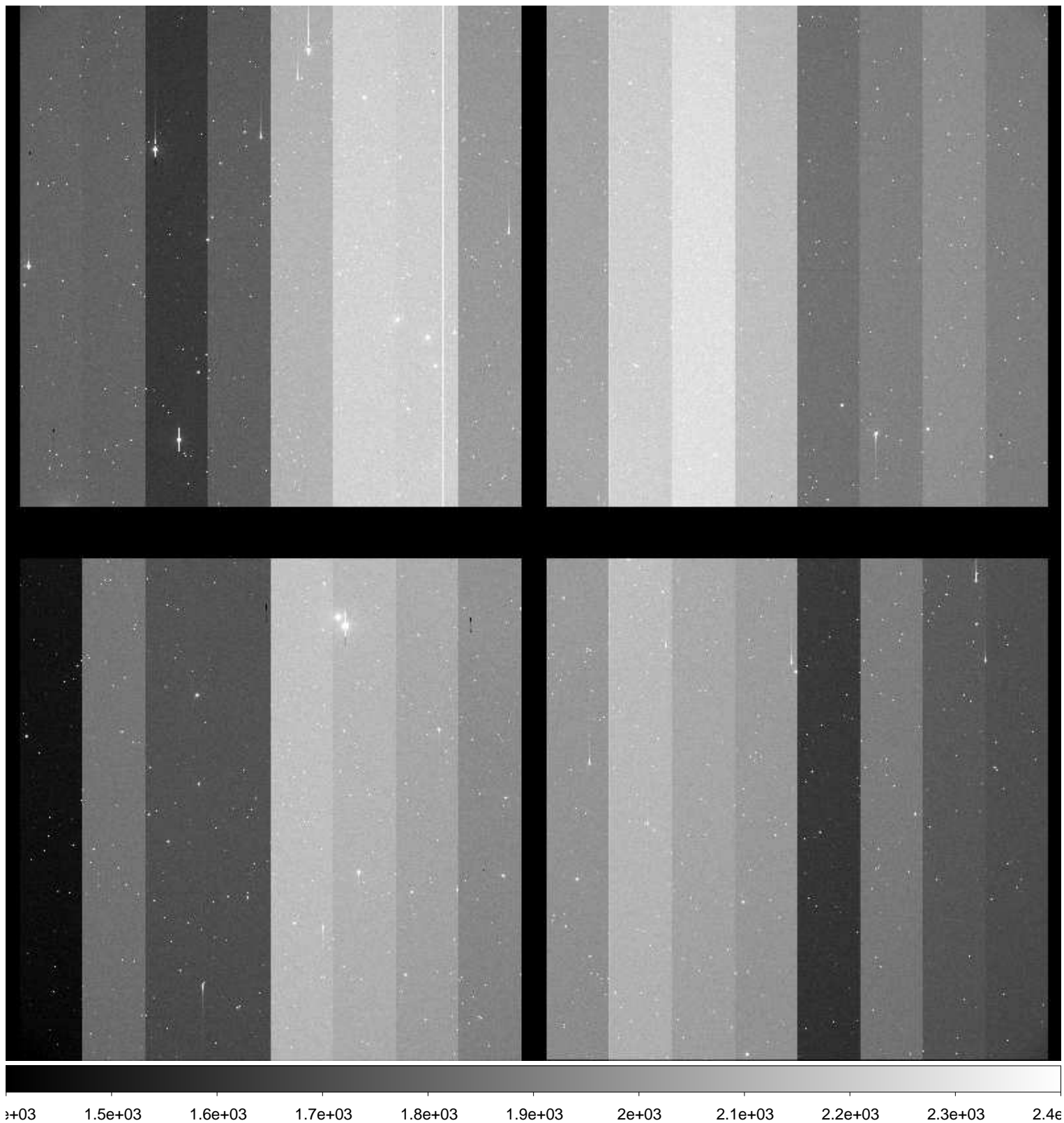

File Name : **xkmta.20161116.033182.fits** # 152 / 222 #  
Project ID : NEO  
Image Type : OBJECT  
Object Name : **S49073-OC**  
RA : 05:11:06.610  
DEC : -27:00:00.10  
Exposure Time : 33  
Airmass : 1.01  
Sidereal Time : 04:39:29  
Filter ID : R  
Observation Date : 2016-11-16T14:58:54  
CCD Temperature : -104.13

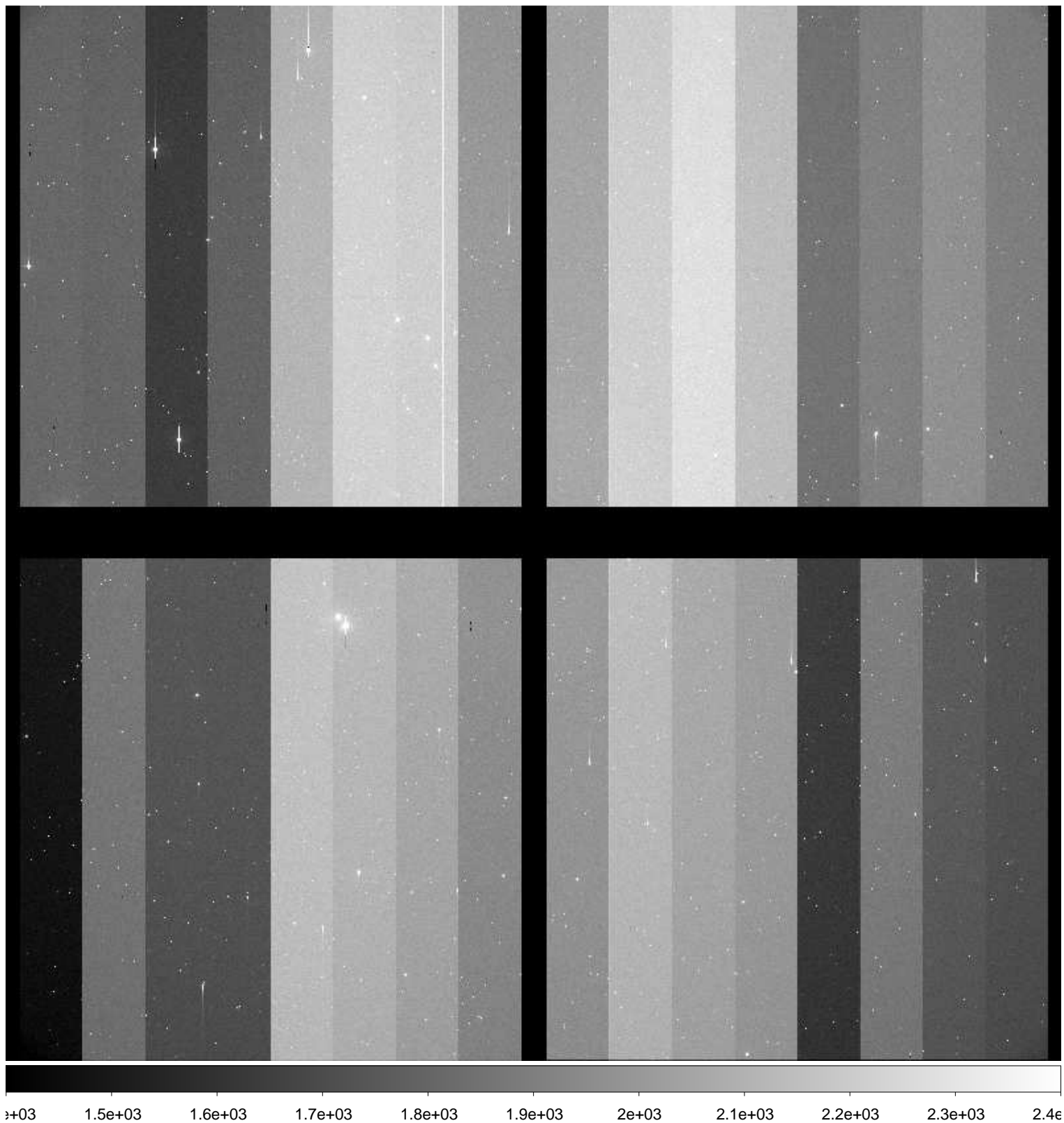



File Name : **xkmta.20161116.033183.fits** # 153 / 222 #  
Project ID : NEO  
Image Type : OBJECT  
Object Name : **S67004-OC**  
RA : 03:05:20.750  
DEC : -56:59:59.90  
Exposure Time : 32  
Airmass : 1.16  
Sidereal Time : 04:42:55  
Filter ID : R  
Observation Date : 2016-11-16T15:02:21  
CCD Temperature : -104.17



File Name : **xkmta.20161116.033184.fits** # 154 / 222 #  
Project ID : NEO  
Image Type : OBJECT  
Object Name : **S67004-OC**  
RA : 03:05:20.730  
DEC : -56:59:59.80  
Exposure Time : 32  
Airmass : 1.17  
Sidereal Time : 04:44:26  
Filter ID : R  
Observation Date : 2016-11-16T15:04:04  
CCD Temperature : -104.17



File Name : **xkmta.20161116.033185.fits** # 155 / 222 #  
Project ID : NEO  
Image Type : OBJECT  
Object Name : **S67004-OC**  
RA : 03:05:20.660  
DEC : -56:59:59.60  
Exposure Time : 32  
Airmass : 1.17  
Sidereal Time : 04:46:16  
Filter ID : R  
Observation Date : 2016-11-16T15:05:54  
CCD Temperature : -104.18

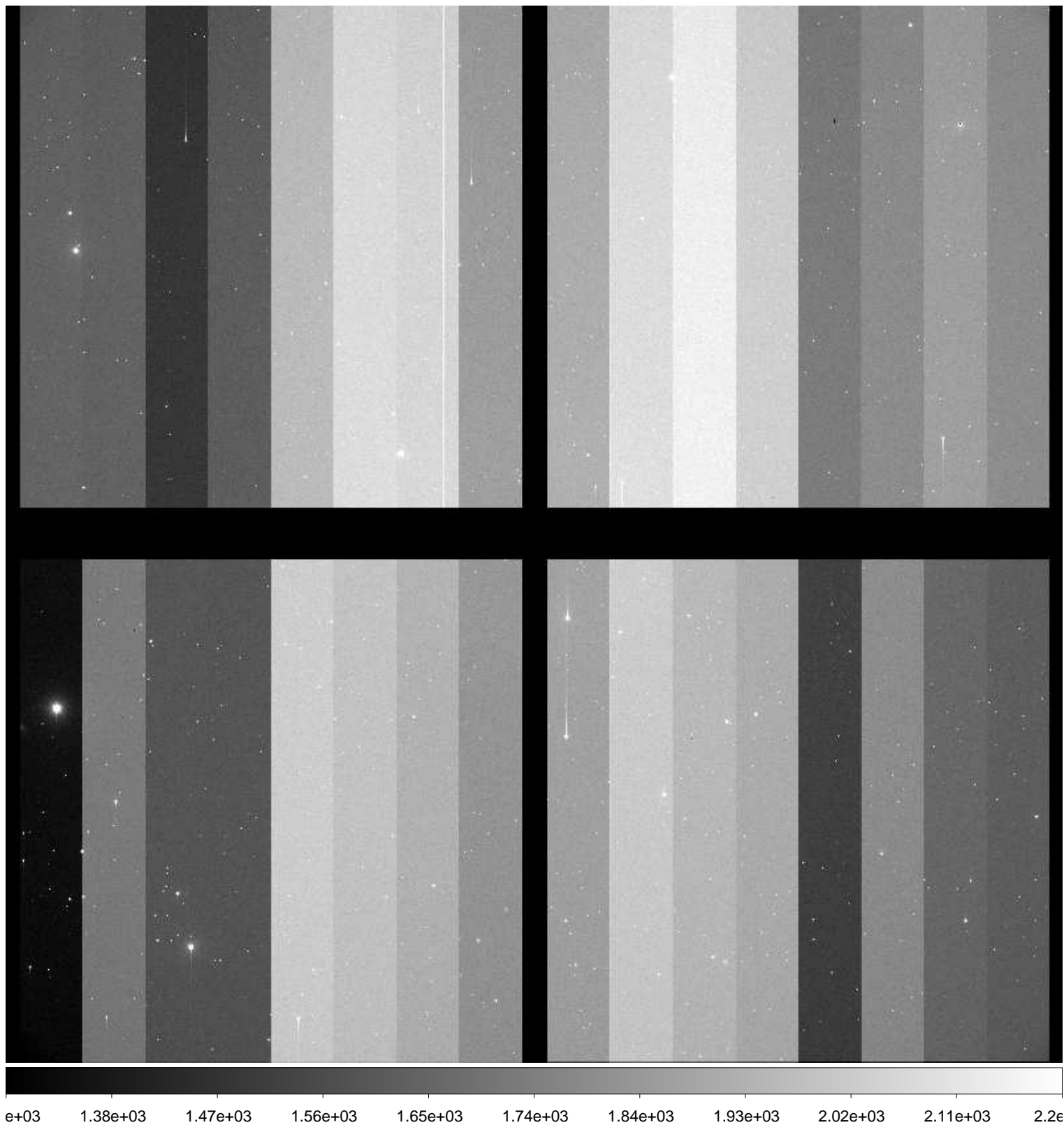

File Name : **xkmta.20161116.033186.fits** # 156 / 222 #  
Project ID : NEO  
Image Type : OBJECT  
Object Name : **S67004-OC**  
RA : 03:05:20.820  
DEC : -56:59:59.90  
Exposure Time : 32  
Airmass : 1.17  
Sidereal Time : 04:48:26  
Filter ID : R  
Observation Date : 2016-11-16T15:07:52  
CCD Temperature : -104.16



File Name : **xkmta.20161116.033187.fits** # 157 / 222 #  
Project ID : NEO  
Image Type : OBJECT  
Object Name : **S67004-OC**  
RA : 03:05:20.760  
DEC : -56:59:59.80  
Exposure Time : 32  
Airmass : 1.17  
Sidereal Time : 04:49:59  
Filter ID : R  
Observation Date : 2016-11-16T15:09:24  
CCD Temperature : -104.14



File Name : **xkmta.20161116.033188.fits** # 158 / 222 #  
Project ID : NEO  
Image Type : OBJECT  
Object Name : **S67004-OC**  
RA : 03:05:20.710  
DEC : -56:59:59.70  
Exposure Time : 32  
Airmass : 1.17  
Sidereal Time : 04:51:34  
Filter ID : R  
Observation Date : 2016-11-16T15:11:11  
CCD Temperature : -104.13

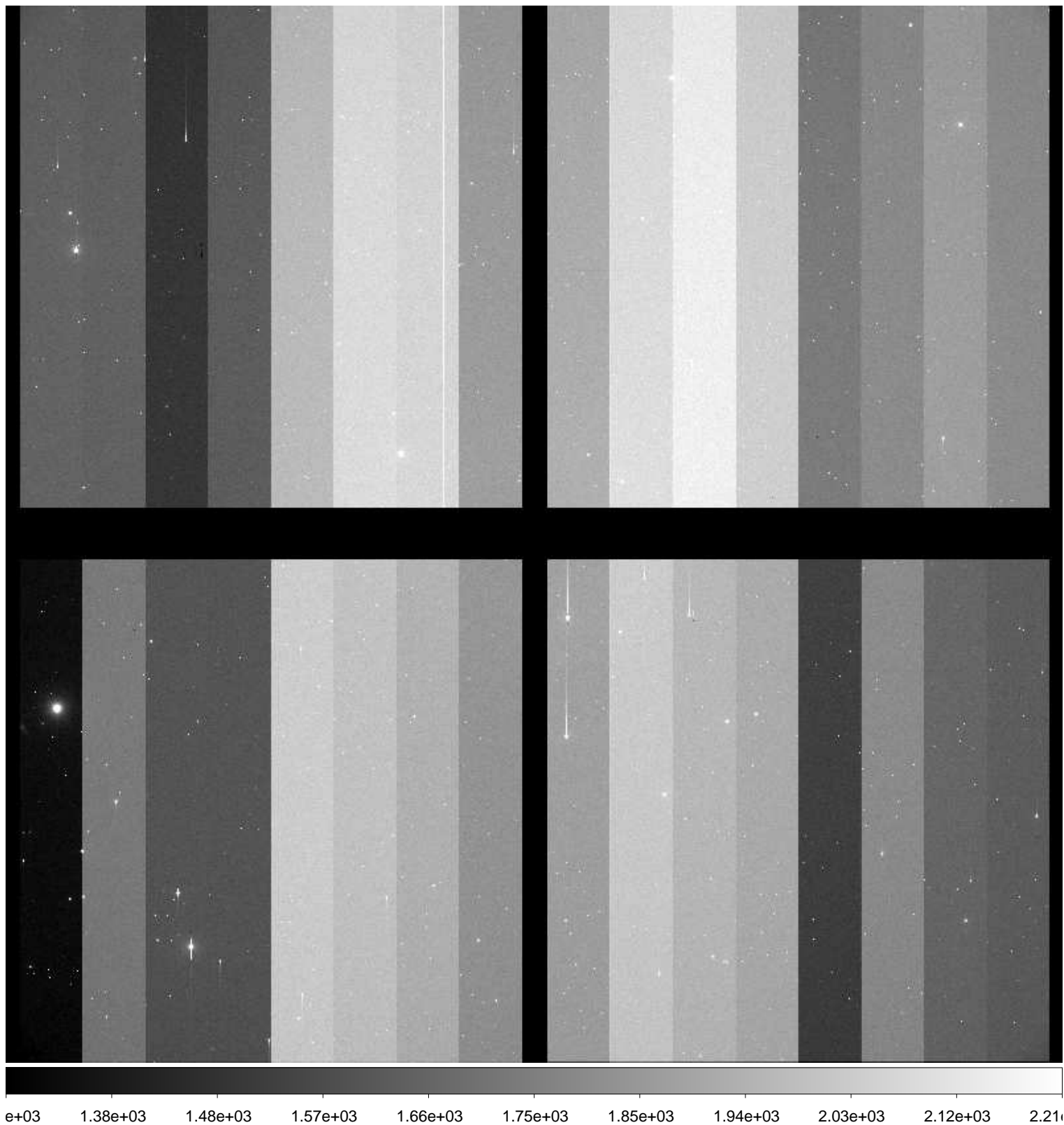

File Name : **xkmta.20161116.033189.fits** # 159 / 222 #  
Project ID : ALL  
Image Type : BIAS  
Object Name : **bias**  
RA : 05:25:38.120  
DEC : -21:53:29.40  
Exposure Time : 0  
Airmass : 1.02  
Sidereal Time : 04:54:39  
Filter ID : I  
Observation Date : 2016-11-16T15:14:03  
CCD Temperature : -104.08

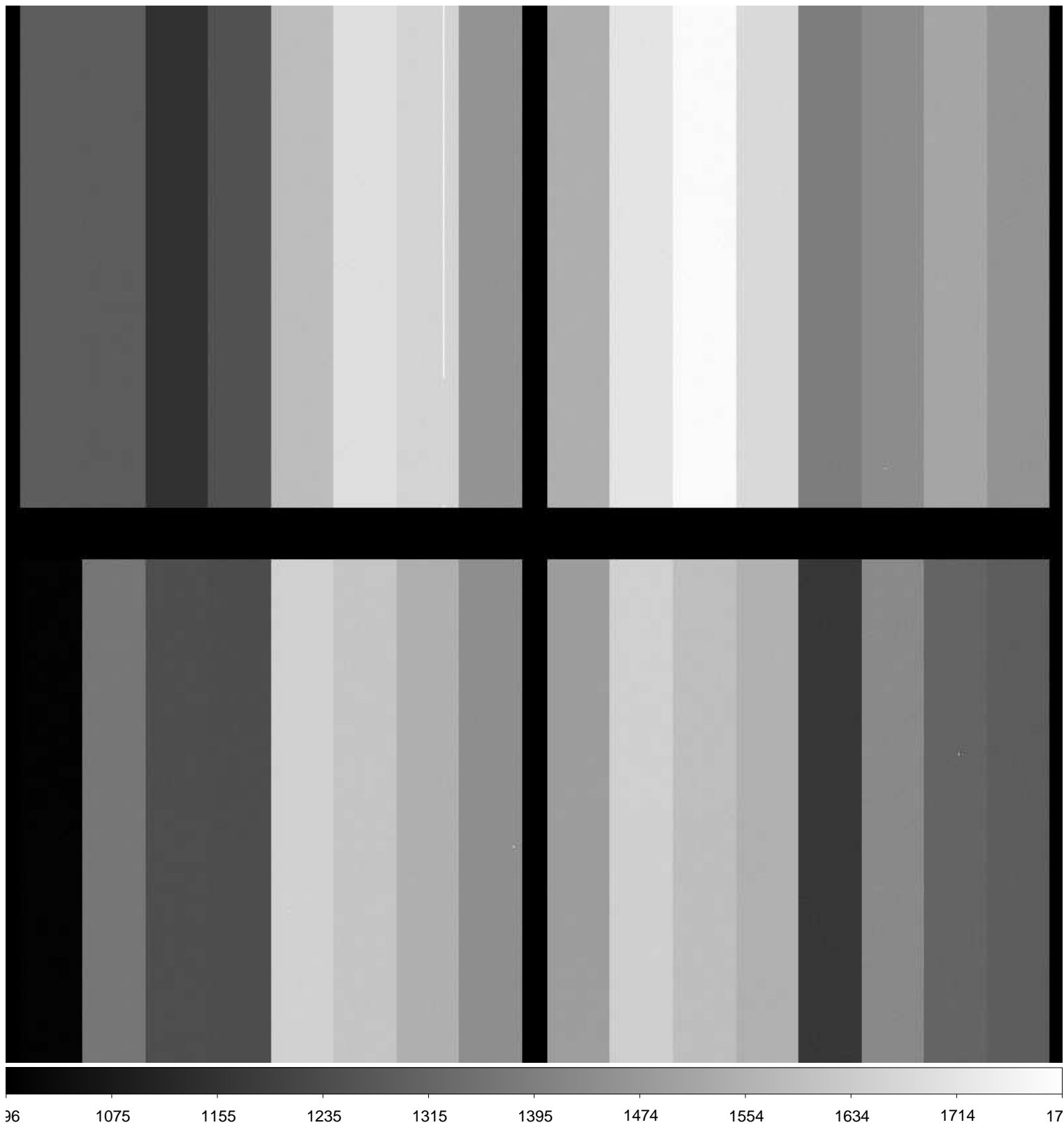

File Name : **xkmta.20161116.033190.fits** # 160 / 222 #  
Project ID : ALL  
Image Type : BIAS  
Object Name : **bias**  
RA : 06:35:59.960  
DEC : -15:29:59.60  
Exposure Time : 0  
Airmass : 1.13  
Sidereal Time : 04:55:38  
Filter ID : I  
Observation Date : 2016-11-16T15:15:02  
CCD Temperature : -104.08

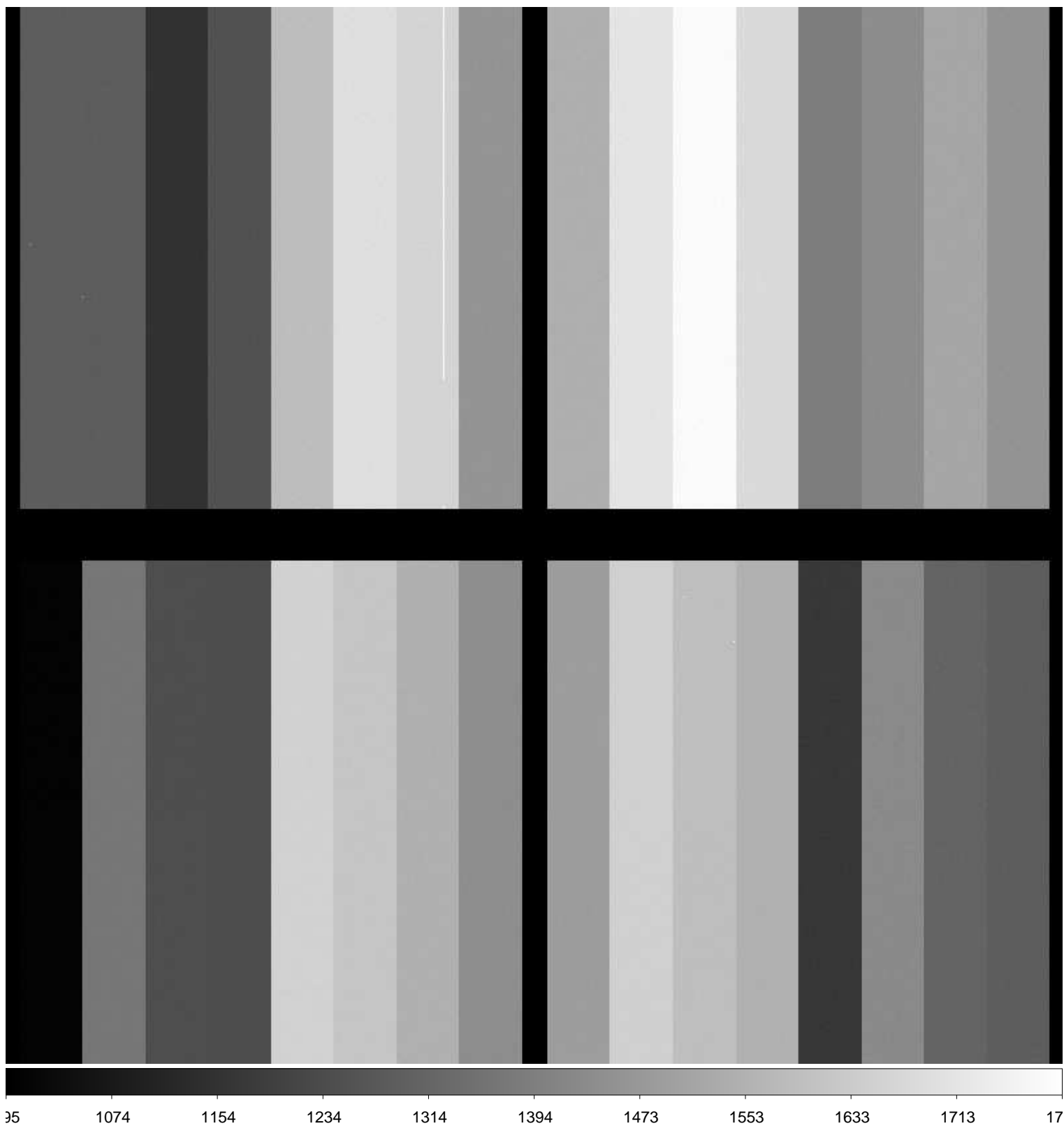



File Name : **xkmta.20161116.033191.fits** # 161 / 222 #  
Project ID : ALL  
Image Type : BIAS  
Object Name : **bias**  
RA : 06:35:59.940  
DEC : -15:29:59.70  
Exposure Time : 0  
Airmass : 1.13  
Sidereal Time : 04:56:36  
Filter ID : I  
Observation Date : 2016-11-16T15:15:59  
CCD Temperature : -104.09

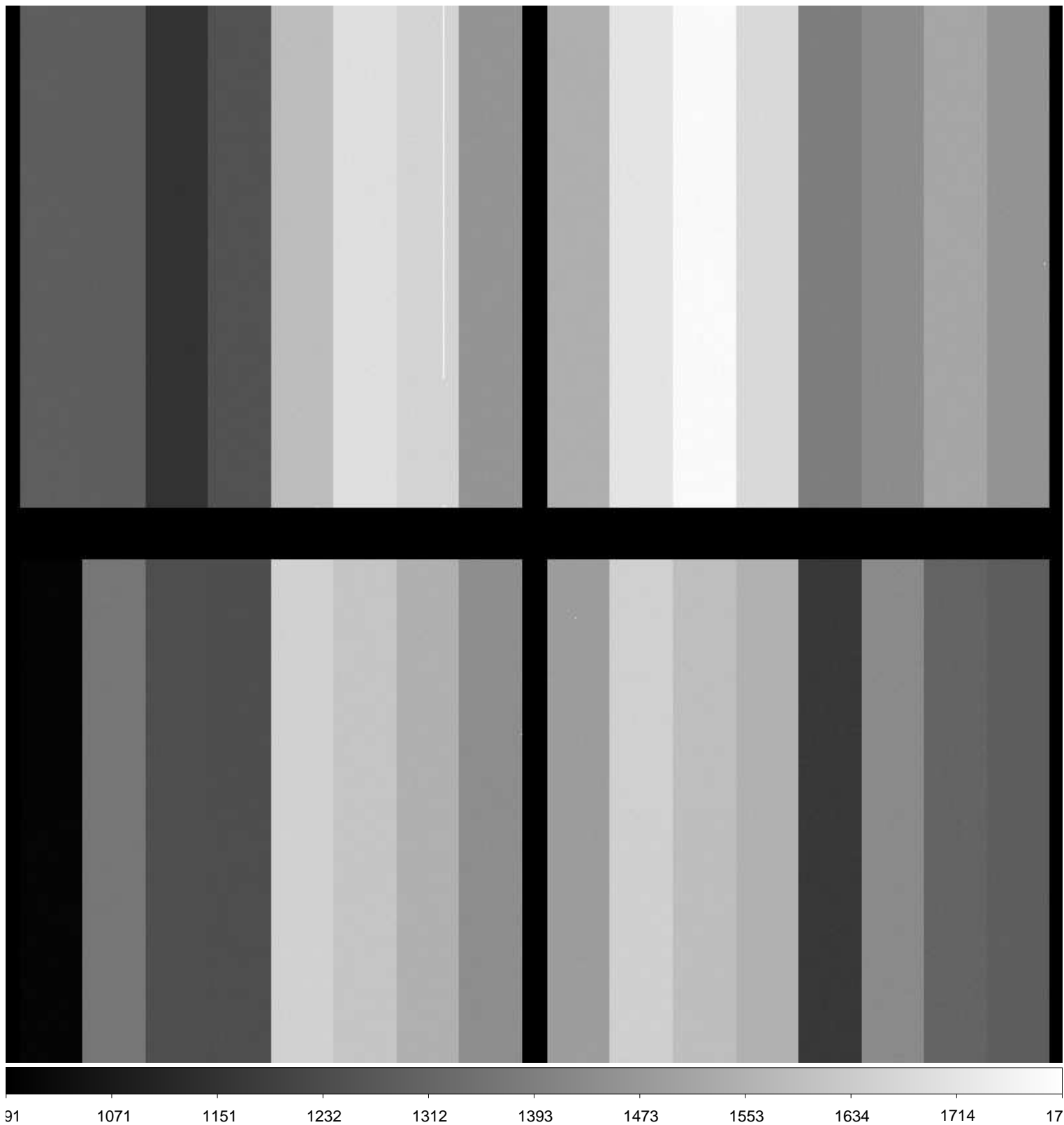

File Name : **xkmta.20161116.033192.fits** # 162 / 222 #  
Project ID : ALL  
Image Type : BIAS  
Object Name : **bias**  
RA : 06:35:59.930  
DEC : -15:29:59.70  
Exposure Time : 0  
Airmass : 1.13  
Sidereal Time : 04:57:43  
Filter ID : I  
Observation Date : 2016-11-16T15:17:19  
CCD Temperature : -104.04

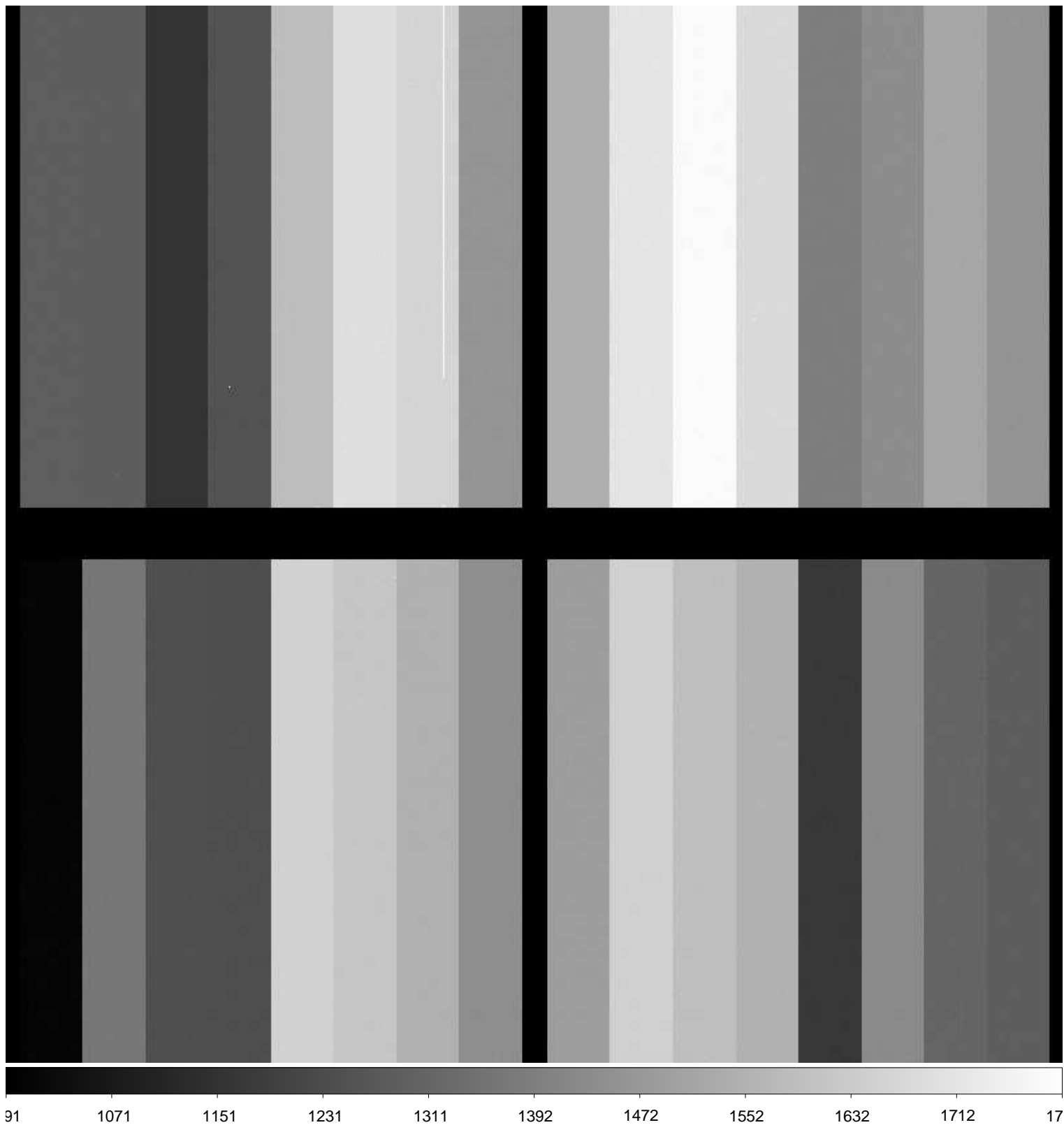

File Name : **xkmta.20161116.033193.fits** # 163 / 222 #  
Project ID : ALL  
Image Type : BIAS  
Object Name : **bias**  
RA : 06:35:59.900  
DEC : -15:30:00.00  
Exposure Time : 0  
Airmass : 1.12  
Sidereal Time : 04:58:52  
Filter ID : I  
Observation Date : 2016-11-16T15:18:15  
CCD Temperature : -103.96

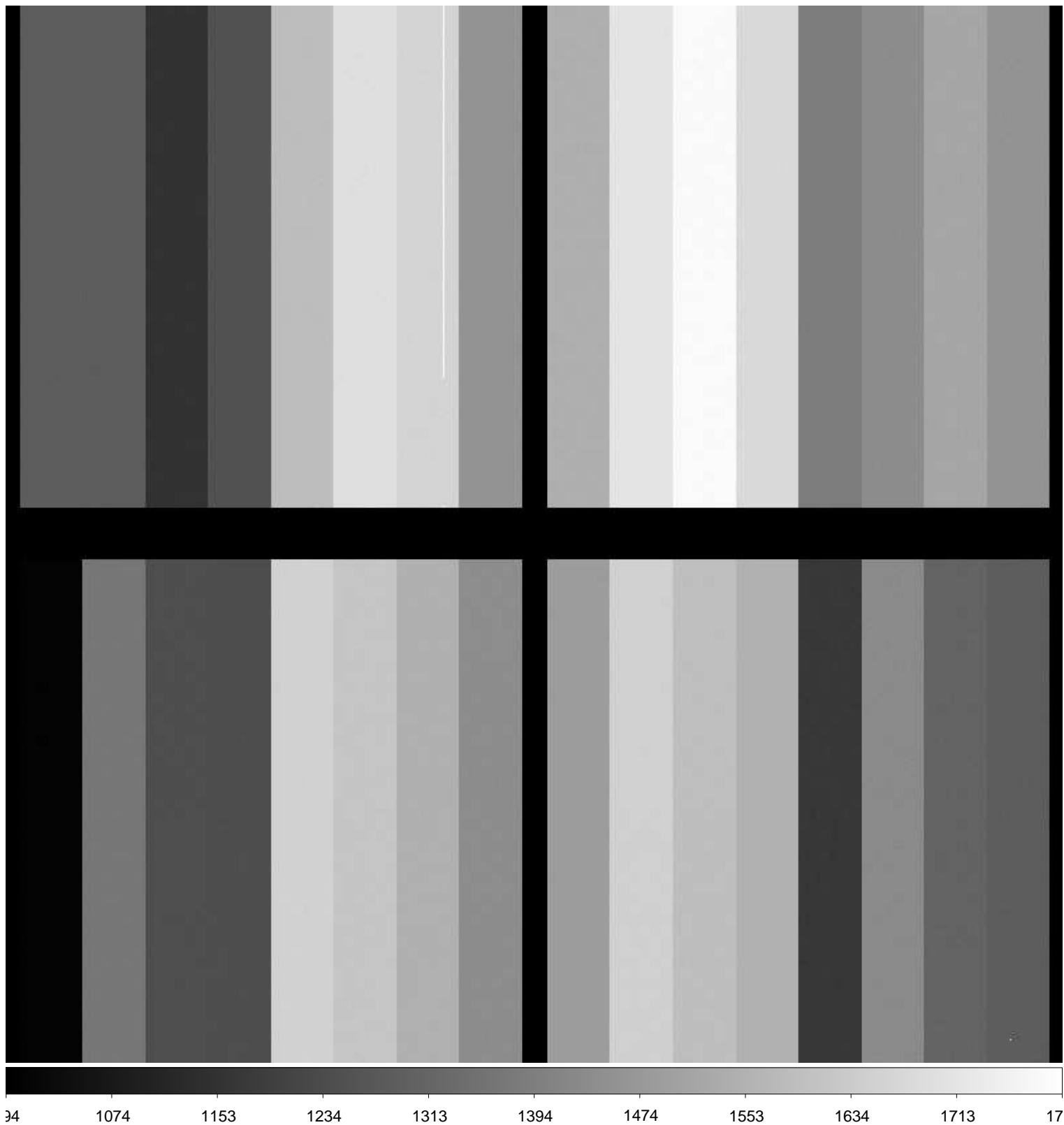

File Name : **xkmta.20161116.033194.fits** # 164 / 222 #  
Project ID : SN  
Image Type : OBJECT  
Object Name : **focus**  
RA : 06:36:00.030  
DEC : -15:29:59.80  
Exposure Time : 10  
Airmass : 1.12  
Sidereal Time : 05:03:50  
Filter ID : I  
Observation Date : 2016-11-16T15:23:13  
CCD Temperature : -104.22

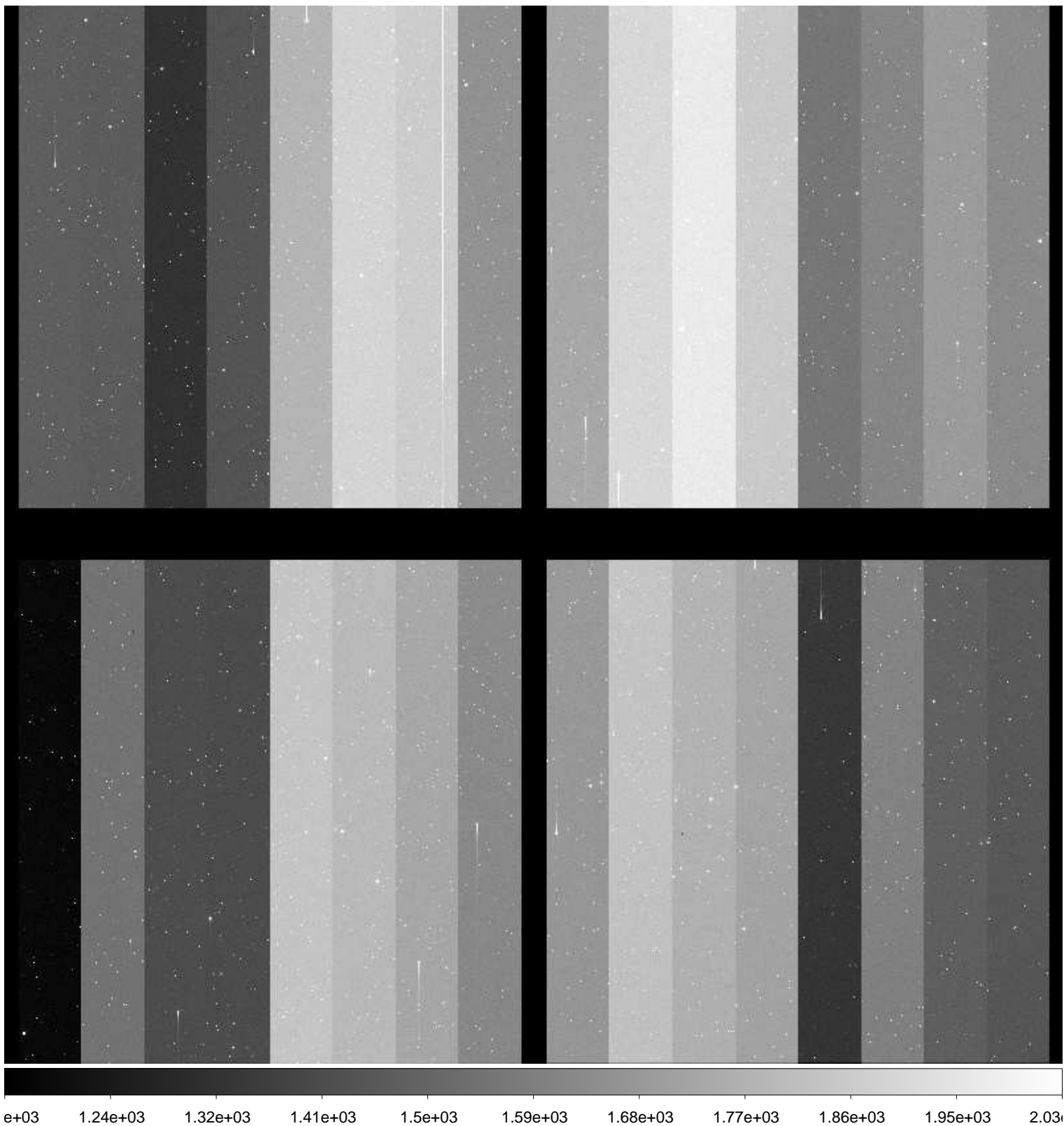

File Name : **xkmta.20161116.033195.fits** # 165 / 222 #  
Project ID : SN  
Image Type : OBJECT  
Object Name : **focus**  
RA : 06:36:00.090  
DEC : -15:29:59.90  
Exposure Time : 10  
Airmass : 1.11  
Sidereal Time : 05:05:58  
Filter ID : I  
Observation Date : 2016-11-16T15:25:19  
CCD Temperature : -104.26

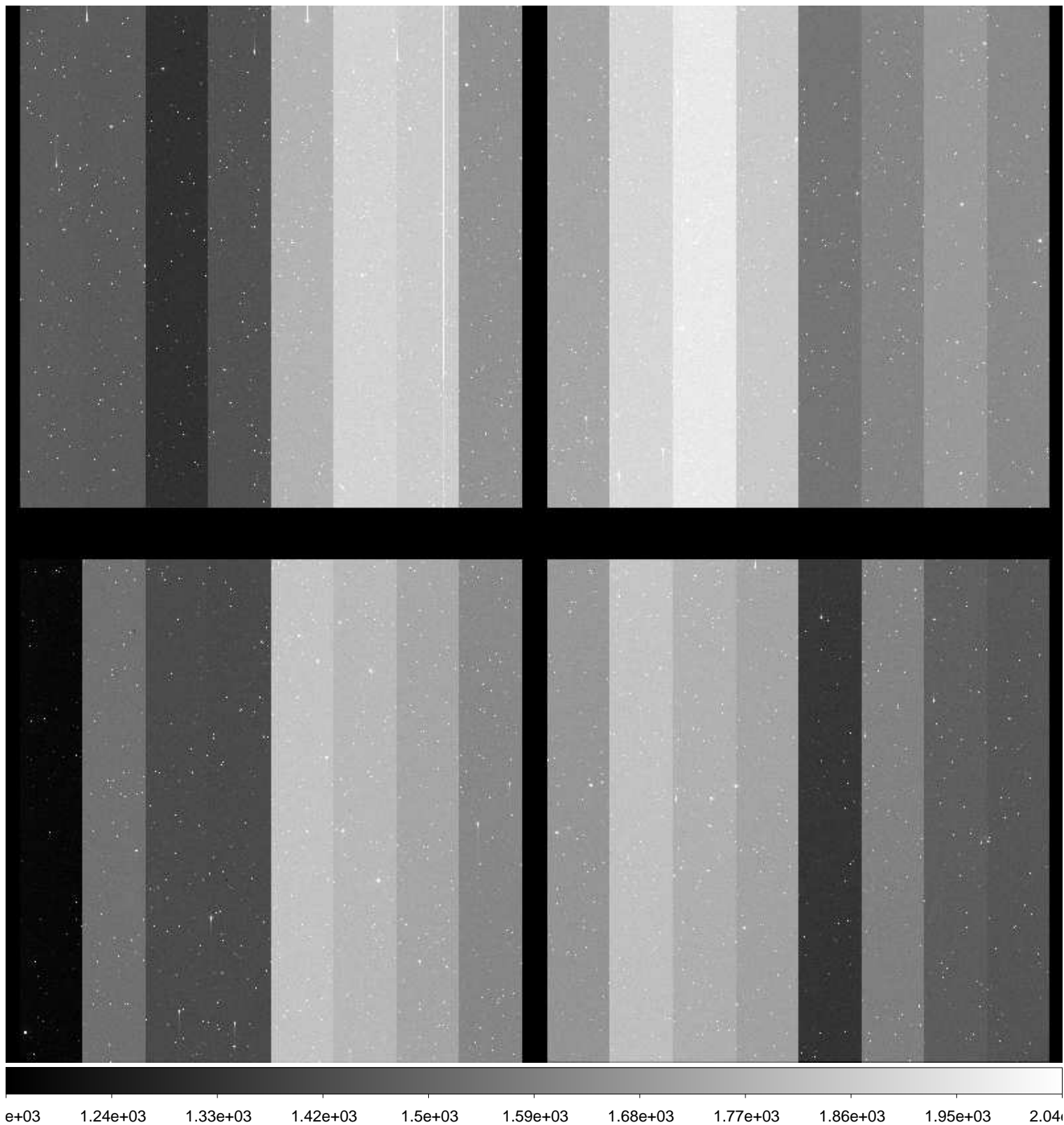

File Name : **xkmta.20161116.033196.fits** # 166 / 222 #  
Project ID : SN  
Image Type : OBJECT  
Object Name : **focus**  
RA : 06:35:59.950  
DEC : -15:30:00.00  
Exposure Time : 10  
Airmass : 1.11  
Sidereal Time : 05:07:56  
Filter ID : I  
Observation Date : 2016-11-16T15:27:18  
CCD Temperature : -104.29



File Name : **xkmta.20161116.033197.fits** # 167 / 222 #  
Project ID : SN  
Image Type : OBJECT  
Object Name : **CGMW1-1**  
RA : 06:36:00.020  
DEC : -15:29:59.90  
Exposure Time : 60  
Airmass : 1.10  
Sidereal Time : 05:11:11  
Filter ID : B  
Observation Date : 2016-11-16T15:30:33  
CCD Temperature : -104.33

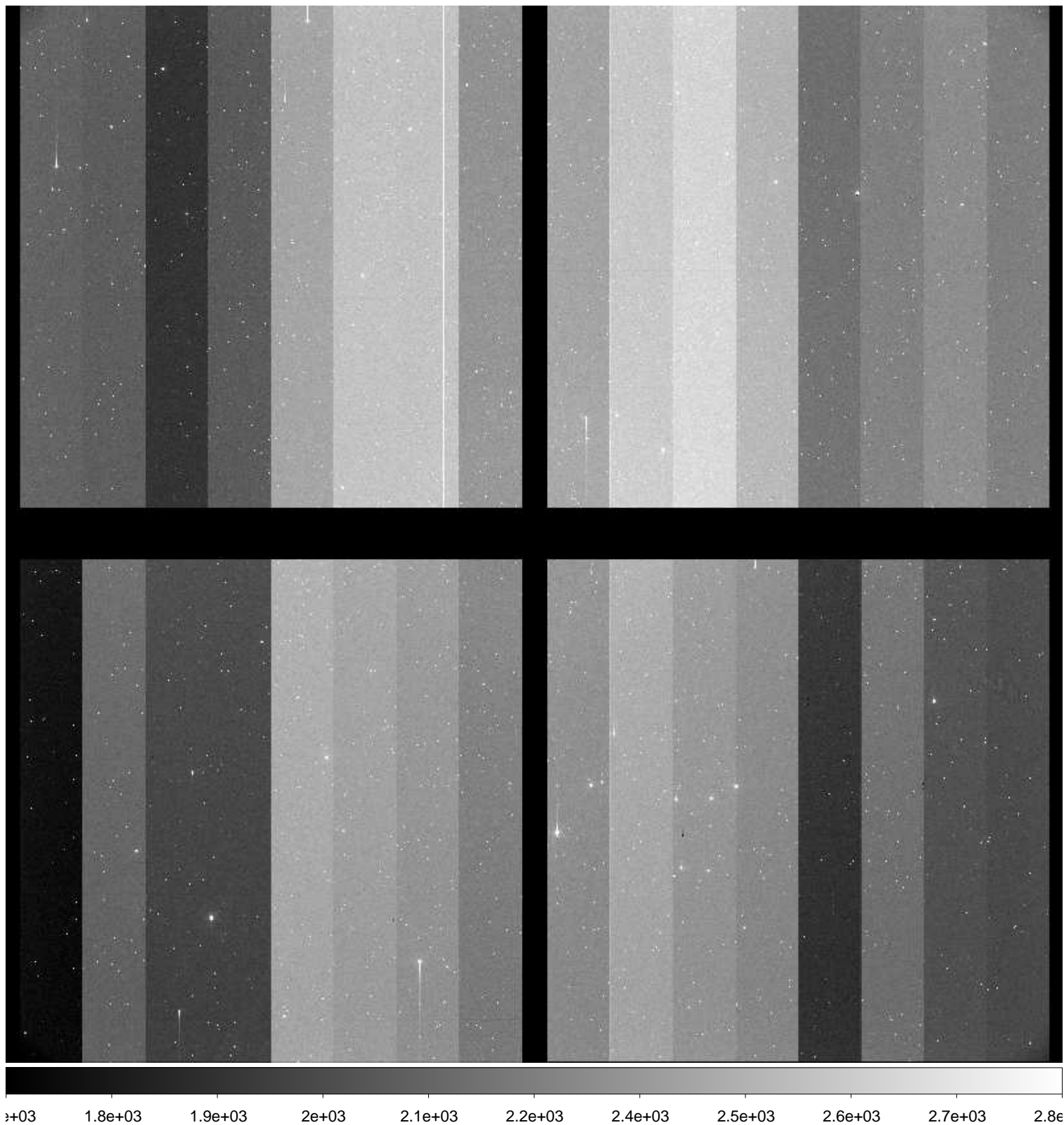

File Name : **xkmta.20161116.033198.fits** # 168 / 222 #  
Project ID : SN  
Image Type : OBJECT  
Object Name : **CGMW1-1**  
RA : 06:35:59.990  
DEC : -15:30:00.00  
Exposure Time : 60  
Airmass : 1.10  
Sidereal Time : 05:13:09  
Filter ID : V  
Observation Date : 2016-11-16T15:32:30  
CCD Temperature : -104.34





File Name : **xkmta.20161116.033199.fits** # 169 / 222 #  
Project ID : SN  
Image Type : OBJECT  
Object Name : **CGMW1-1**  
RA : 06:35:59.950  
DEC : -15:30:00.00  
Exposure Time : 60  
Airmass : 1.10  
Sidereal Time : 05:15:25  
Filter ID : I  
Observation Date : 2016-11-16T15:34:45  
CCD Temperature : -104.36



File Name : **xkmta.20161116.033200.fits** # 170 / 222 #  
Project ID : SN  
Image Type : OBJECT  
Object Name : **E489-1**  
RA : 06:17:00.010  
DEC : -24:09:59.80  
Exposure Time : 60  
Airmass : 1.03  
Sidereal Time : 05:17:58  
Filter ID : B  
Observation Date : 2016-11-16T15:37:17  
CCD Temperature : -104.36

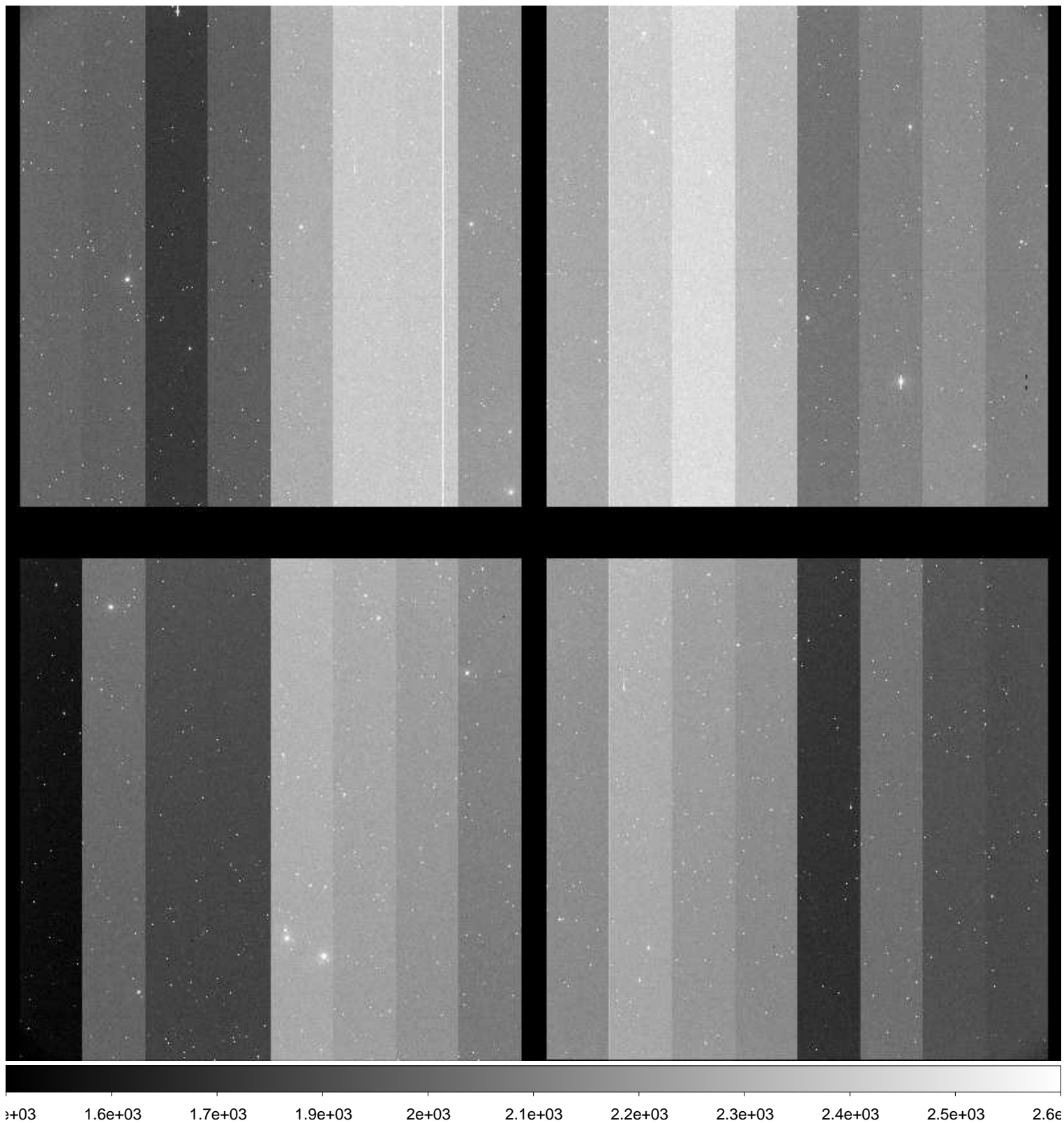

File Name : **xkmta.20161116.033201.fits** # 171 / 222 #  
Project ID : SN  
Image Type : OBJECT  
Object Name : **E489-1**  
RA : 06:16:59.980  
DEC : -24:09:59.90  
Exposure Time : 60  
Airmass : 1.03  
Sidereal Time : 05:19:54  
Filter ID : V  
Observation Date : 2016-11-16T15:39:14  
CCD Temperature : -104.35

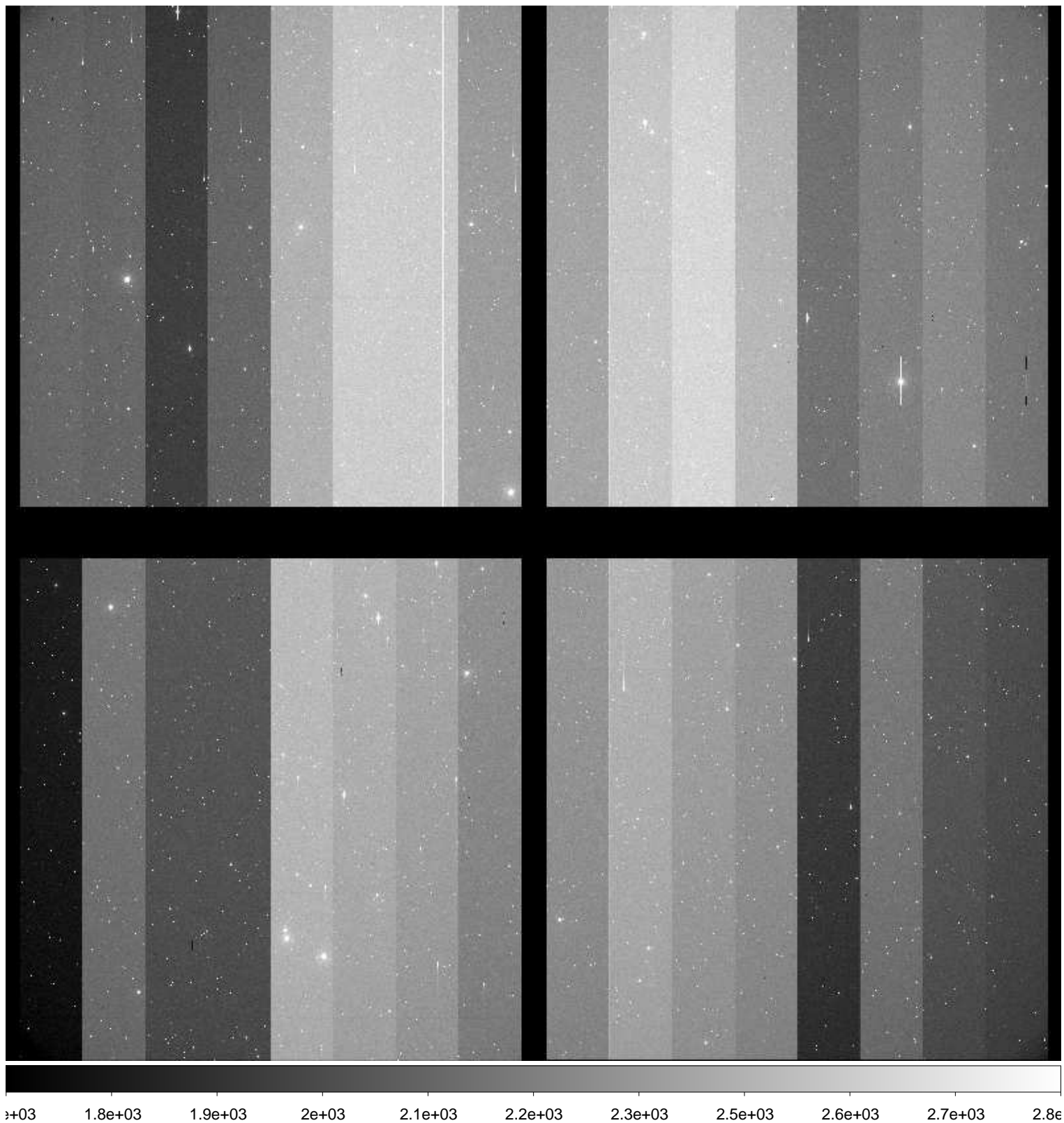

File Name : **xkmta.20161116.033202.fits** # 172 / 222 #  
Project ID : SN  
Image Type : OBJECT  
Object Name : **E489-1**  
RA : 06:16:59.960  
DEC : -24:09:59.90  
Exposure Time : 60  
Airmass : 1.03  
Sidereal Time : 05:22:06  
Filter ID : I  
Observation Date : 2016-11-16T15:41:25  
CCD Temperature : -104.37

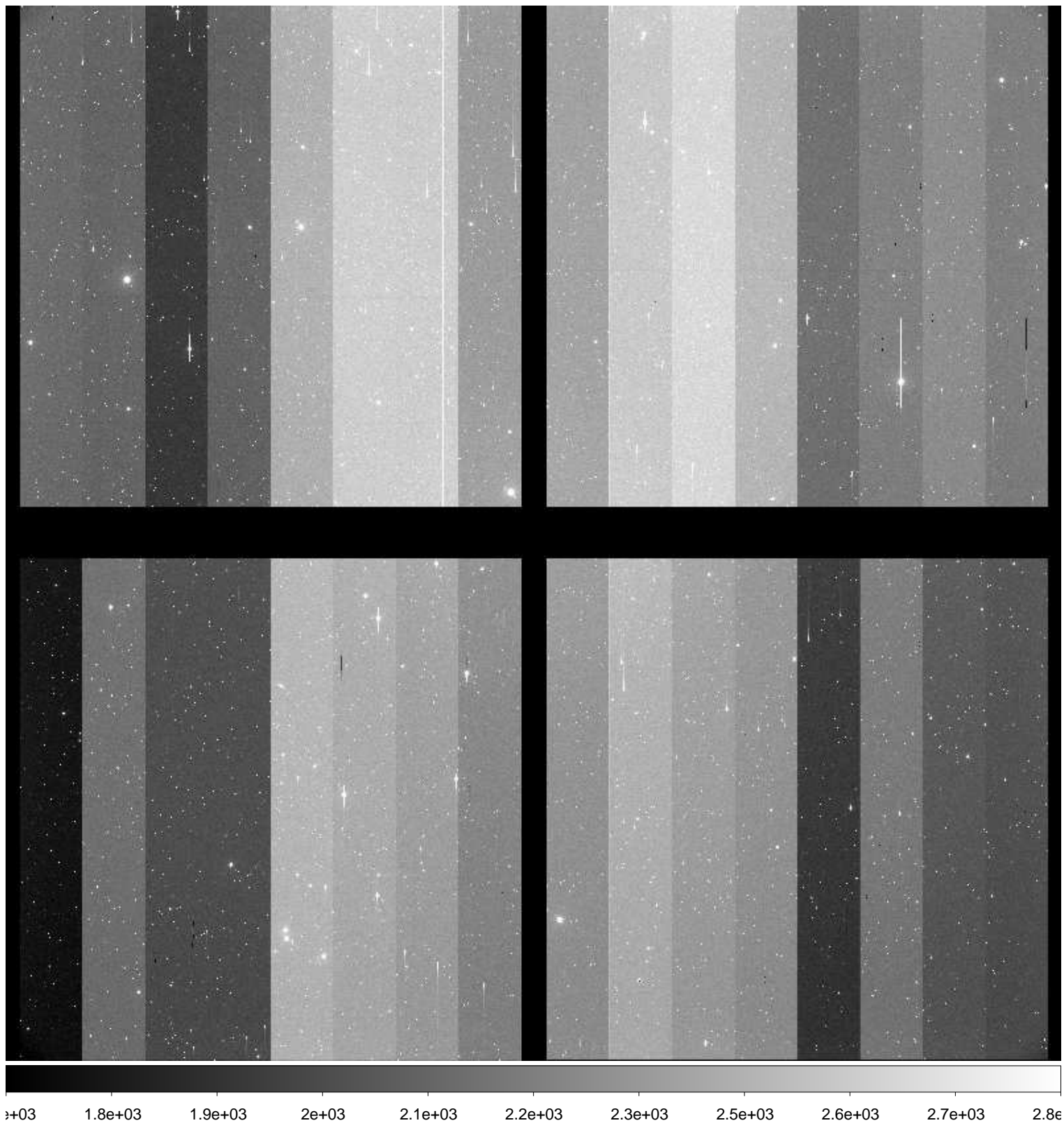

File Name : **xkmta.20161116.033203.fits** # 173 / 222 #  
Project ID : SN  
Image Type : OBJECT  
Object Name : **N2207-9**  
RA : 06:14:34.020  
DEC : -22:06:59.90  
Exposure Time : 60  
Airmass : 1.03  
Sidereal Time : 05:24:21  
Filter ID : B  
Observation Date : 2016-11-16T15:43:40  
CCD Temperature : -104.37

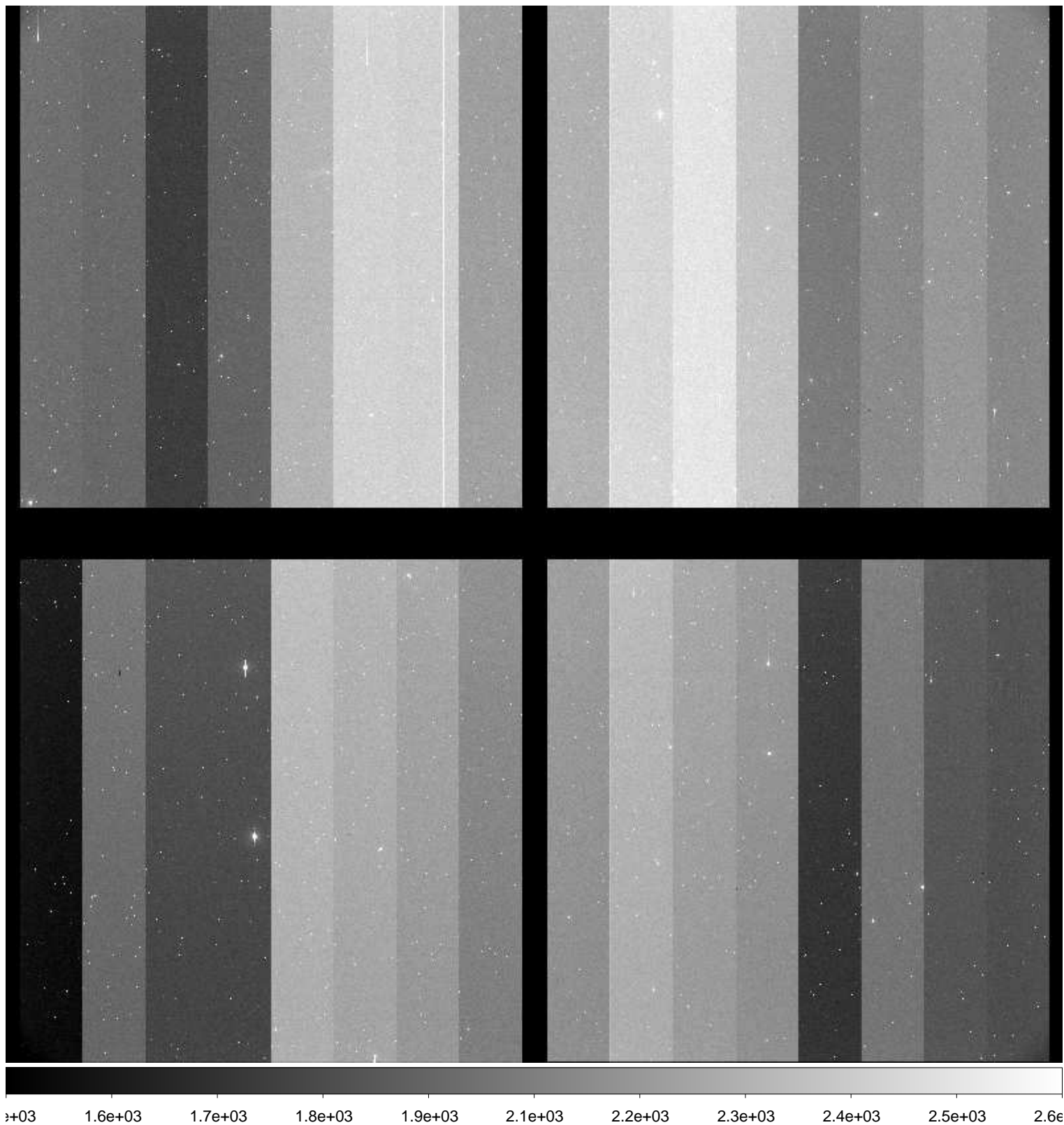

File Name : **xkmta.20161116.033204.fits** # 174 / 222 #  
Project ID : SN  
Image Type : OBJECT  
Object Name : **N2207-9**  
RA : 06:14:33.980  
DEC : -22:06:59.80  
Exposure Time : 60  
Airmass : 1.03  
Sidereal Time : 05:26:26  
Filter ID : V  
Observation Date : 2016-11-16T15:45:44  
CCD Temperature : -104.35

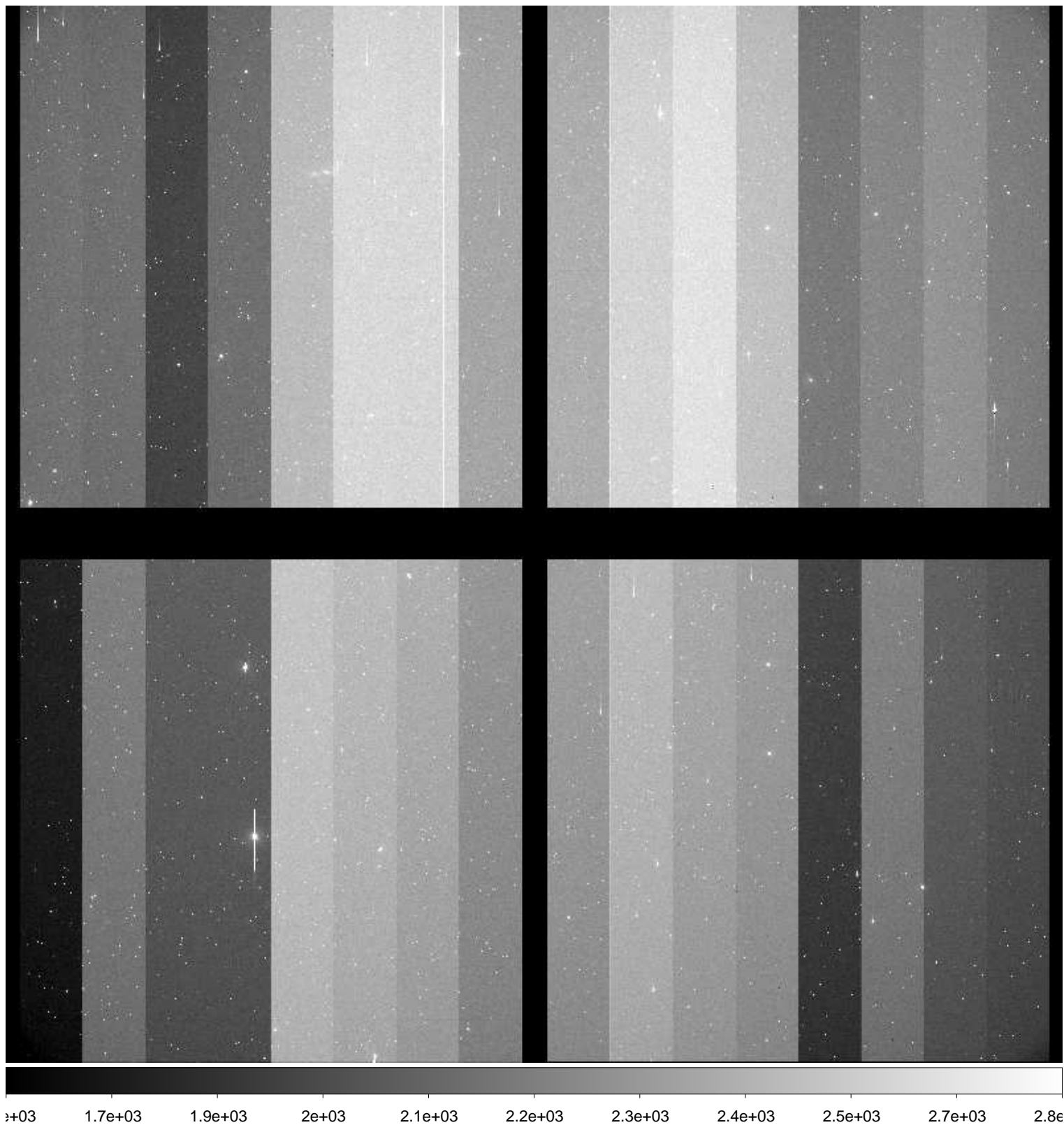

File Name : **xkmta.20161116.033205.fits** # 175 / 222 #  
Project ID : SN  
Image Type : OBJECT  
Object Name : **N2207-9**  
RA : 06:14:33.960  
DEC : -22:07:00.00  
Exposure Time : 60  
Airmass : 1.03  
Sidereal Time : 05:28:37  
Filter ID : I  
Observation Date : 2016-11-16T15:47:56  
CCD Temperature : -104.36

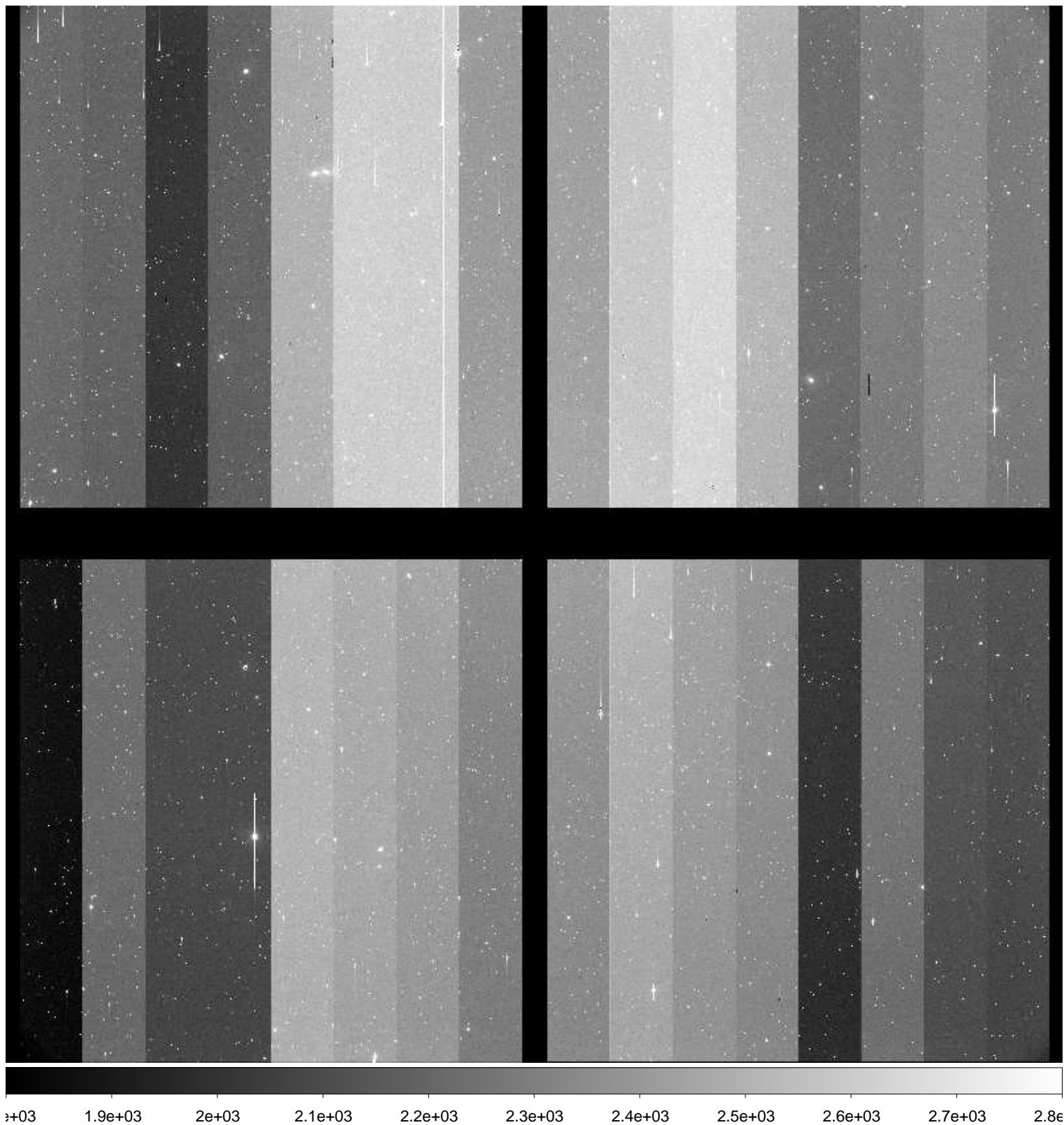

File Name : **xkmta.20161116.033206.fits** # 176 / 222 #  
Project ID : SN  
Image Type : OBJECT  
Object Name : **N2223-1**  
RA : 06:22:30.030  
DEC : -22:21:04.90  
Exposure Time : 60  
Airmass : 1.03  
Sidereal Time : 05:30:53  
Filter ID : B  
Observation Date : 2016-11-16T15:50:11  
CCD Temperature : -104.36

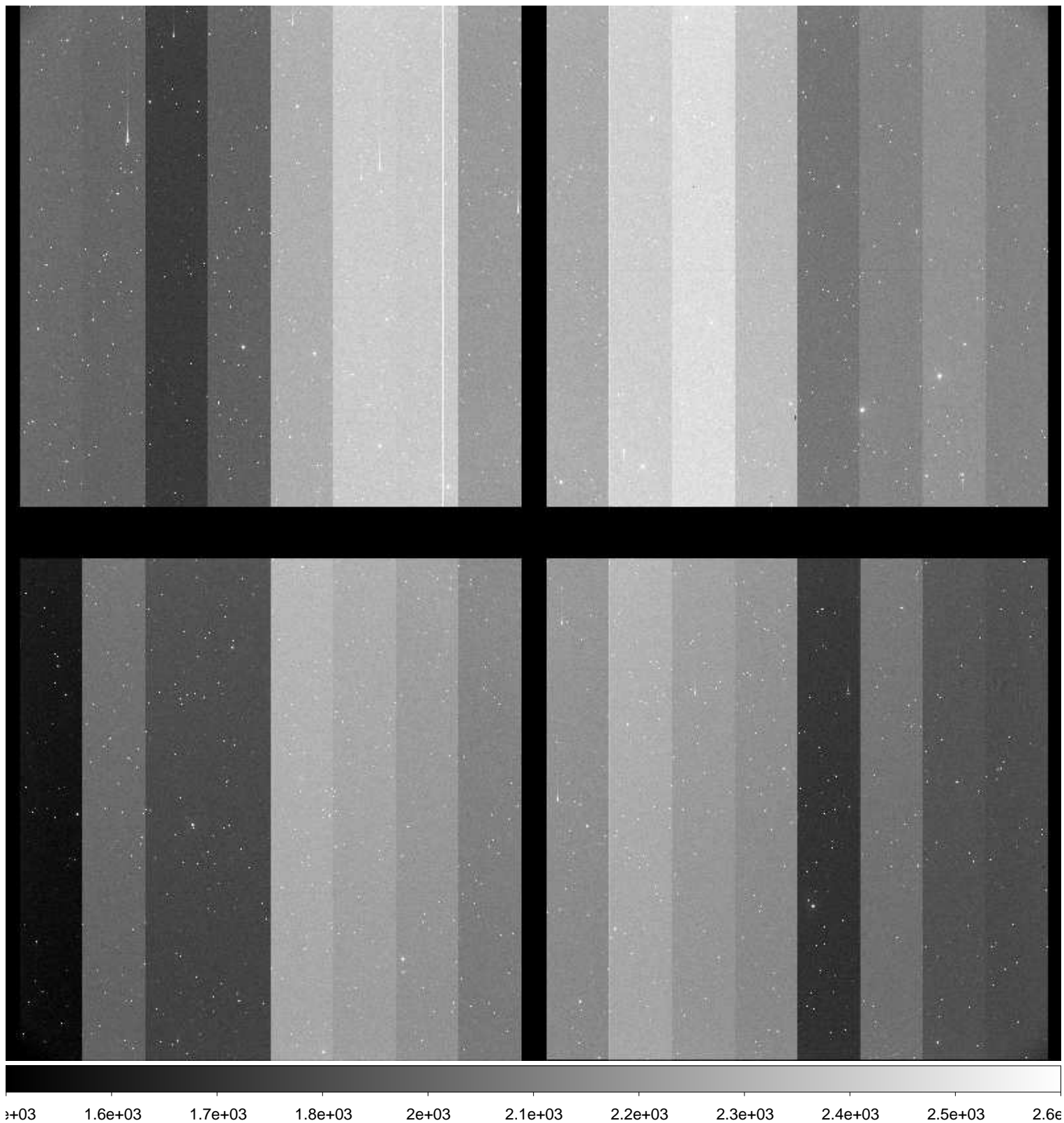



File Name : **xkmta.20161116.033207.fits** # 177 / 222 #  
Project ID : SN  
Image Type : OBJECT  
Object Name : **N2223-1**  
RA : 06:22:29.980  
DEC : -22:21:05.00  
Exposure Time : 60  
Airmass : 1.03  
Sidereal Time : 05:33:13  
Filter ID : V  
Observation Date : 2016-11-16T15:52:31  
CCD Temperature : -104.35

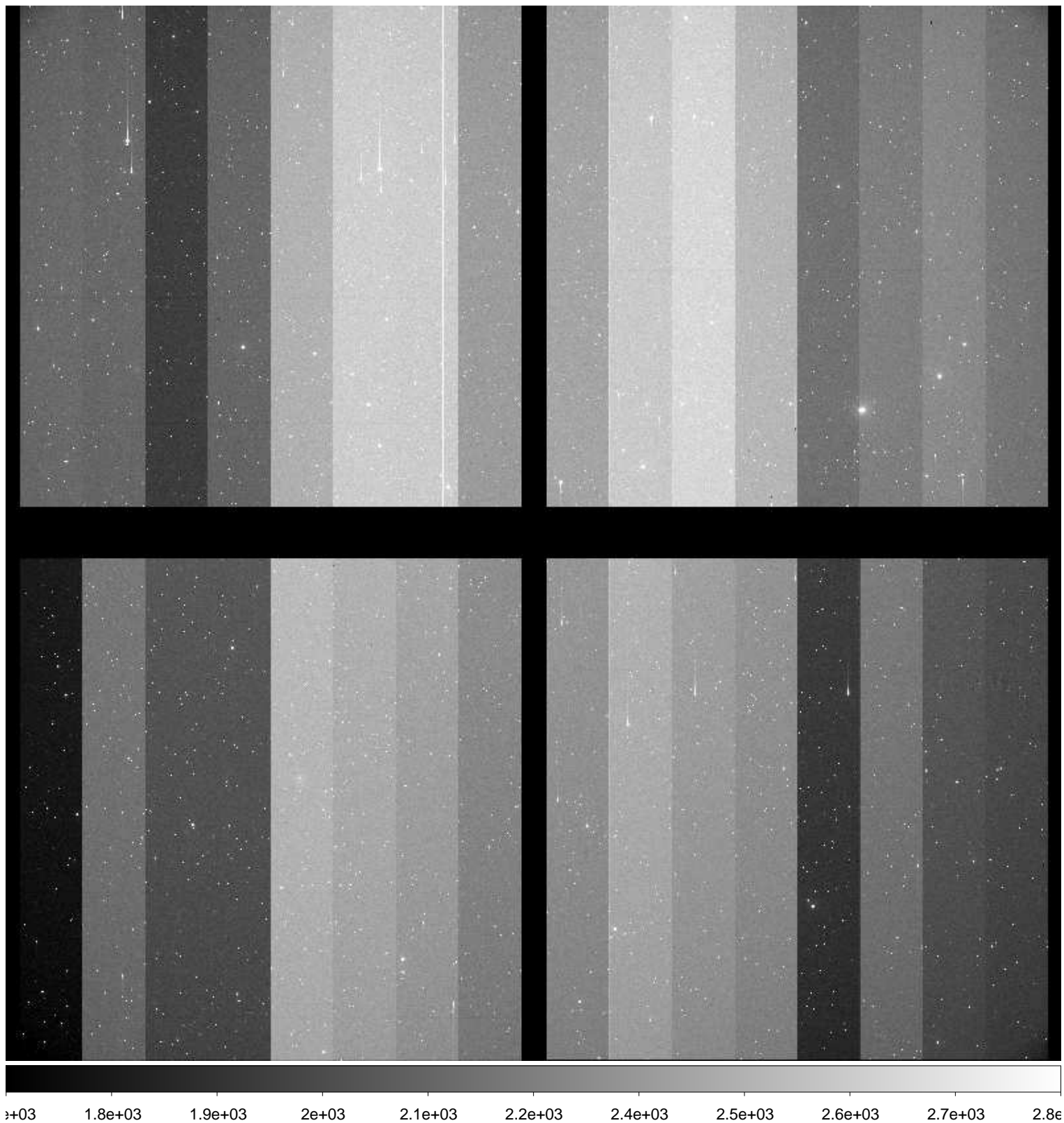

File Name : **xkmta.20161116.033208.fits** # 178 / 222 #  
Project ID : SN  
Image Type : OBJECT  
Object Name : **N2223-1**  
RA : 06:22:29.940  
DEC : -22:21:05.00  
Exposure Time : 60  
Airmass : 1.03  
Sidereal Time : 05:35:19  
Filter ID : I  
Observation Date : 2016-11-16T15:54:36  
CCD Temperature : -104.37

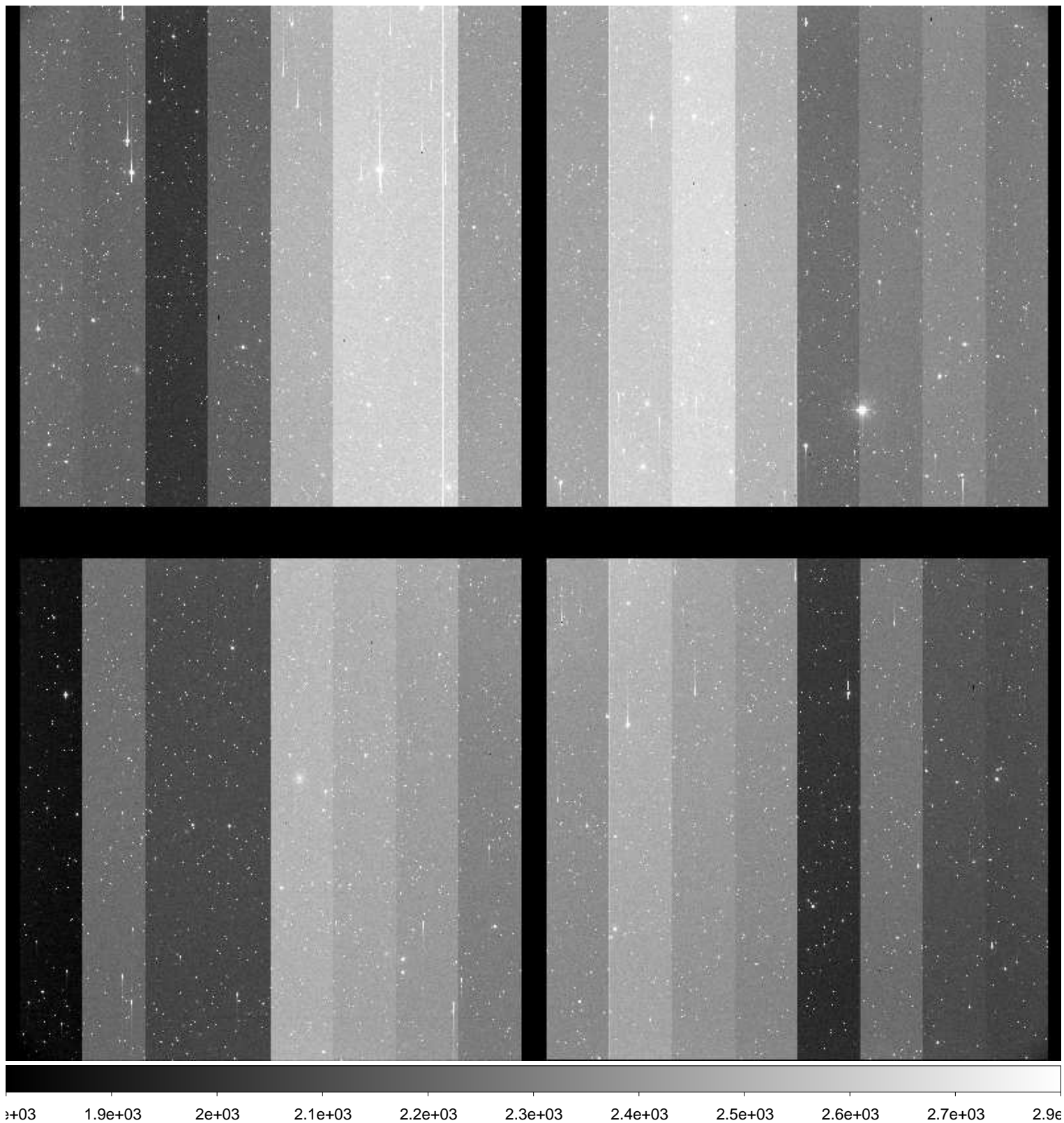

File Name : **xkmta.20161116.033209.fits** # 179 / 222 #  
Project ID : SN  
Image Type : OBJECT  
Object Name : **N2217-1**  
RA : 06:19:35.990  
DEC : -26:49:59.80  
Exposure Time : 60  
Airmass : 1.02  
Sidereal Time : 05:39:13  
Filter ID : B  
Observation Date : 2016-11-16T15:58:29  
CCD Temperature : -104.35

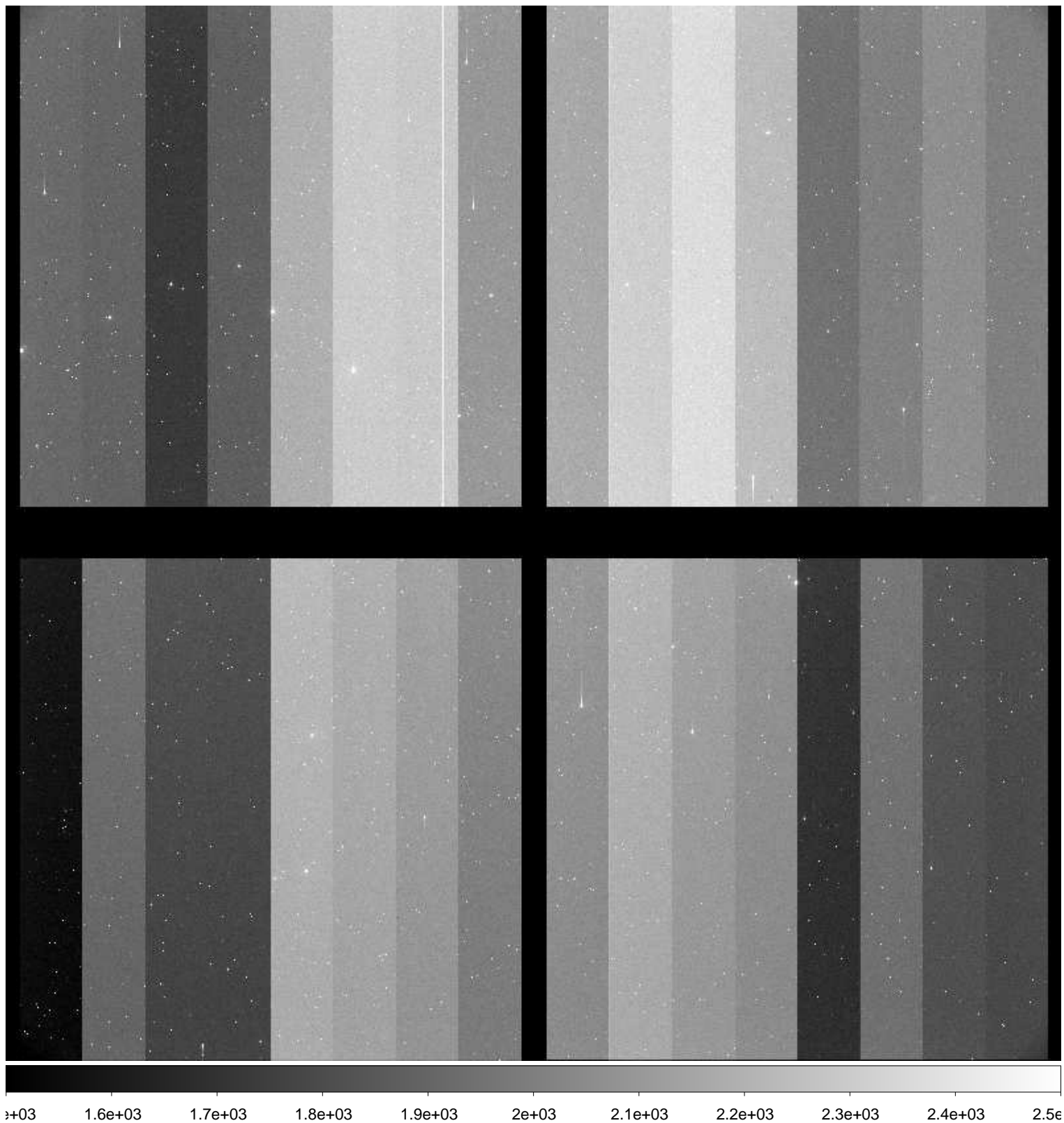

File Name : **xkmta.20161116.033210.fits** # 180 / 222 #  
Project ID : SN  
Image Type : OBJECT  
Object Name : **N2217-1**  
RA : 06:19:35.950  
DEC : -26:50:00.20  
Exposure Time : 60  
Airmass : 1.01  
Sidereal Time : 05:41:39  
Filter ID : V  
Observation Date : 2016-11-16T16:00:55  
CCD Temperature : -104.36

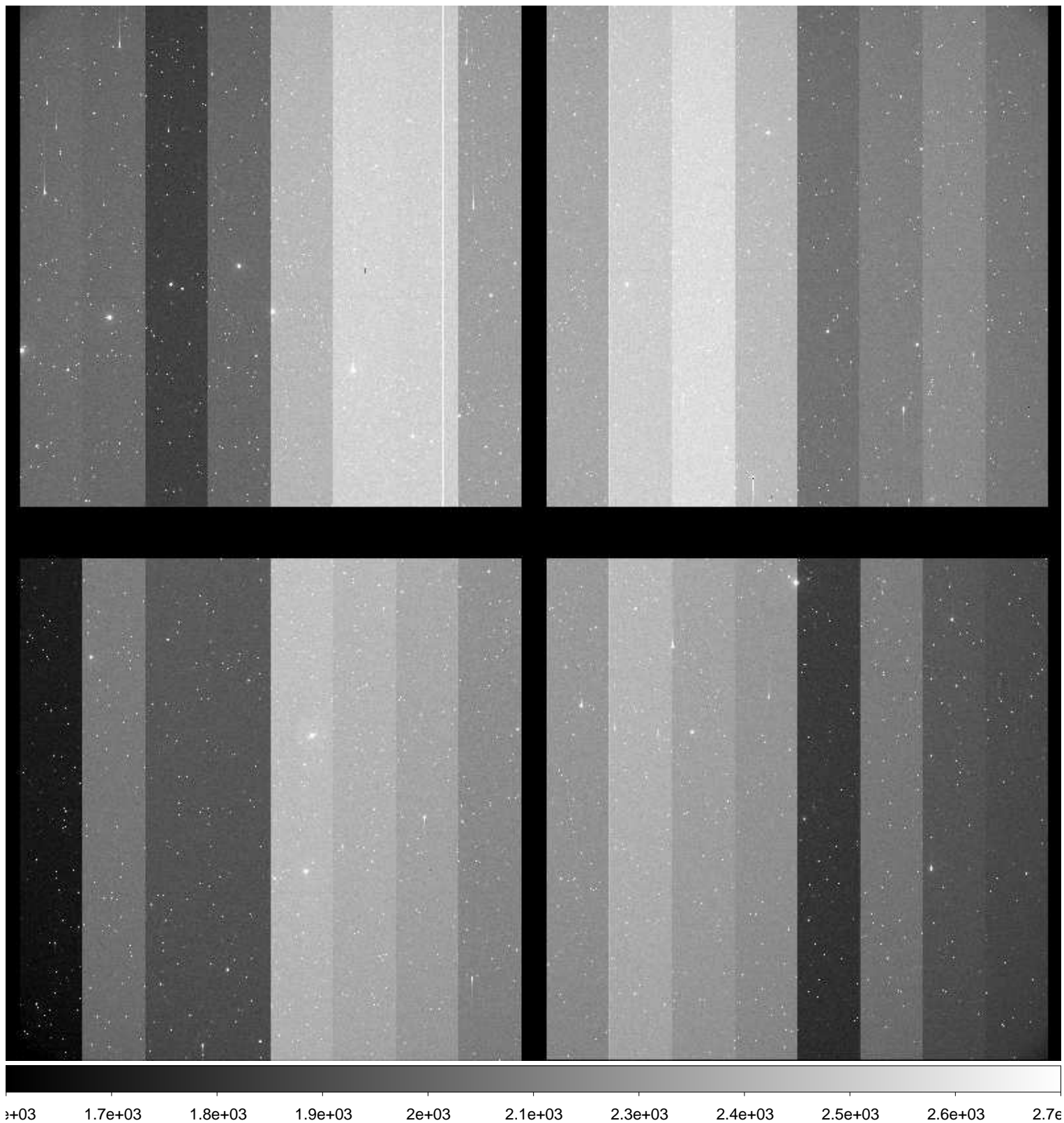

File Name : **xkmta.20161116.033211.fits** # 181 / 222 #  
Project ID : SN  
Image Type : OBJECT  
Object Name : **N2217-1**  
RA : 06:19:35.920  
DEC : -26:50:00.10  
Exposure Time : 60  
Airmass : 1.01  
Sidereal Time : 05:43:41  
Filter ID : V  
Observation Date : 2016-11-16T16:03:09  
CCD Temperature : -104.34

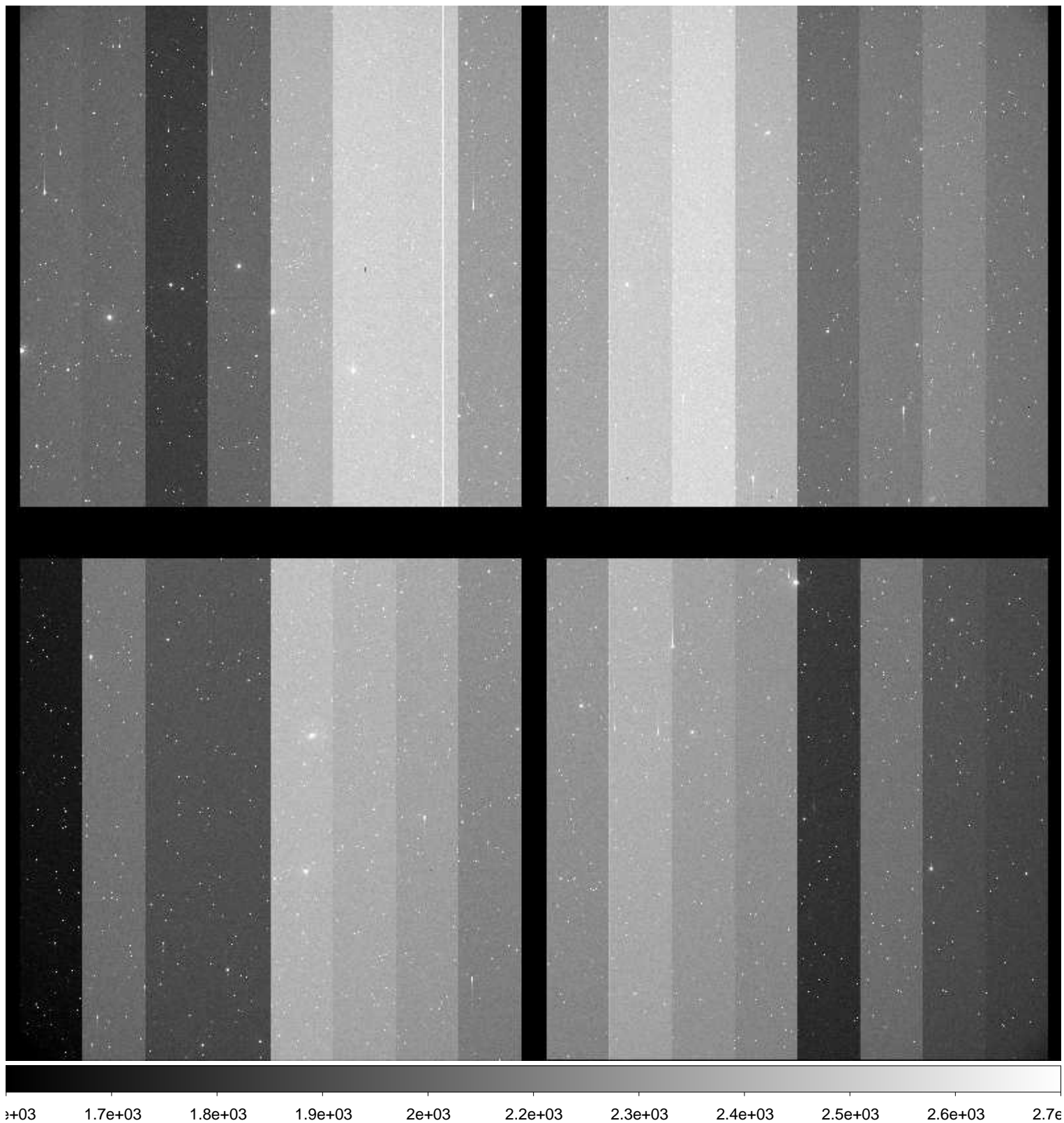

File Name : **xkmta.20161116.033212.fits** # 182 / 222 #  
Project ID : SN  
Image Type : OBJECT  
Object Name : **N2217-1**  
RA : 06:19:35.920  
DEC : -26:50:00.00  
Exposure Time : 60  
Airmass : 1.01  
Sidereal Time : 05:45:59  
Filter ID : I  
Observation Date : 2016-11-16T16:05:27  
CCD Temperature : -104.36

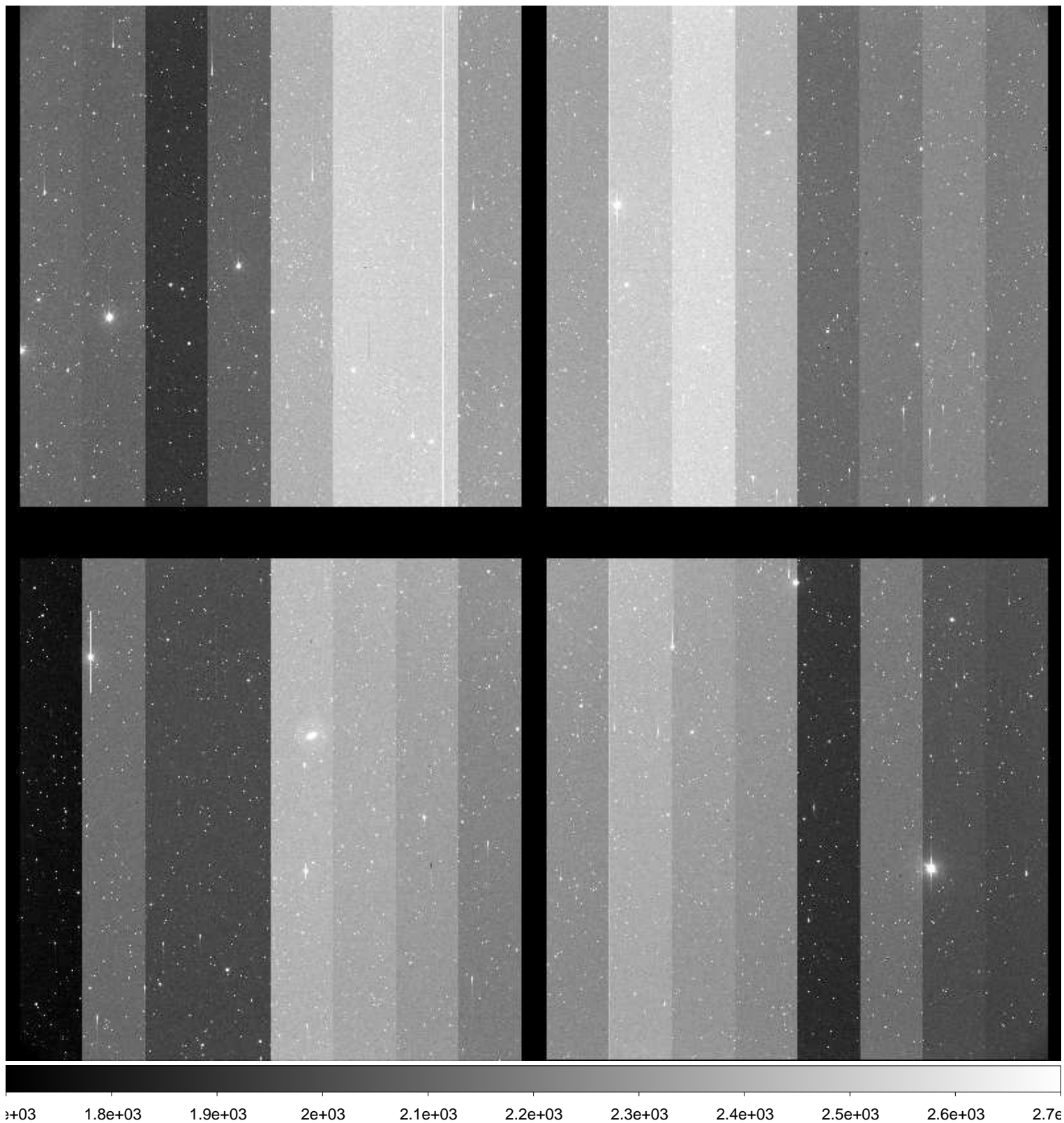

File Name : **xkmta.20161116.033213.fits** # 183 / 222 #  
Project ID : SN  
Image Type : OBJECT  
Object Name : **N2188-1**  
RA : 06:08:00.020  
DEC : -33:39:59.70  
Exposure Time : 60  
Airmass : 1.00  
Sidereal Time : 05:48:37  
Filter ID : B  
Observation Date : 2016-11-16T16:07:53  
CCD Temperature : -104.35

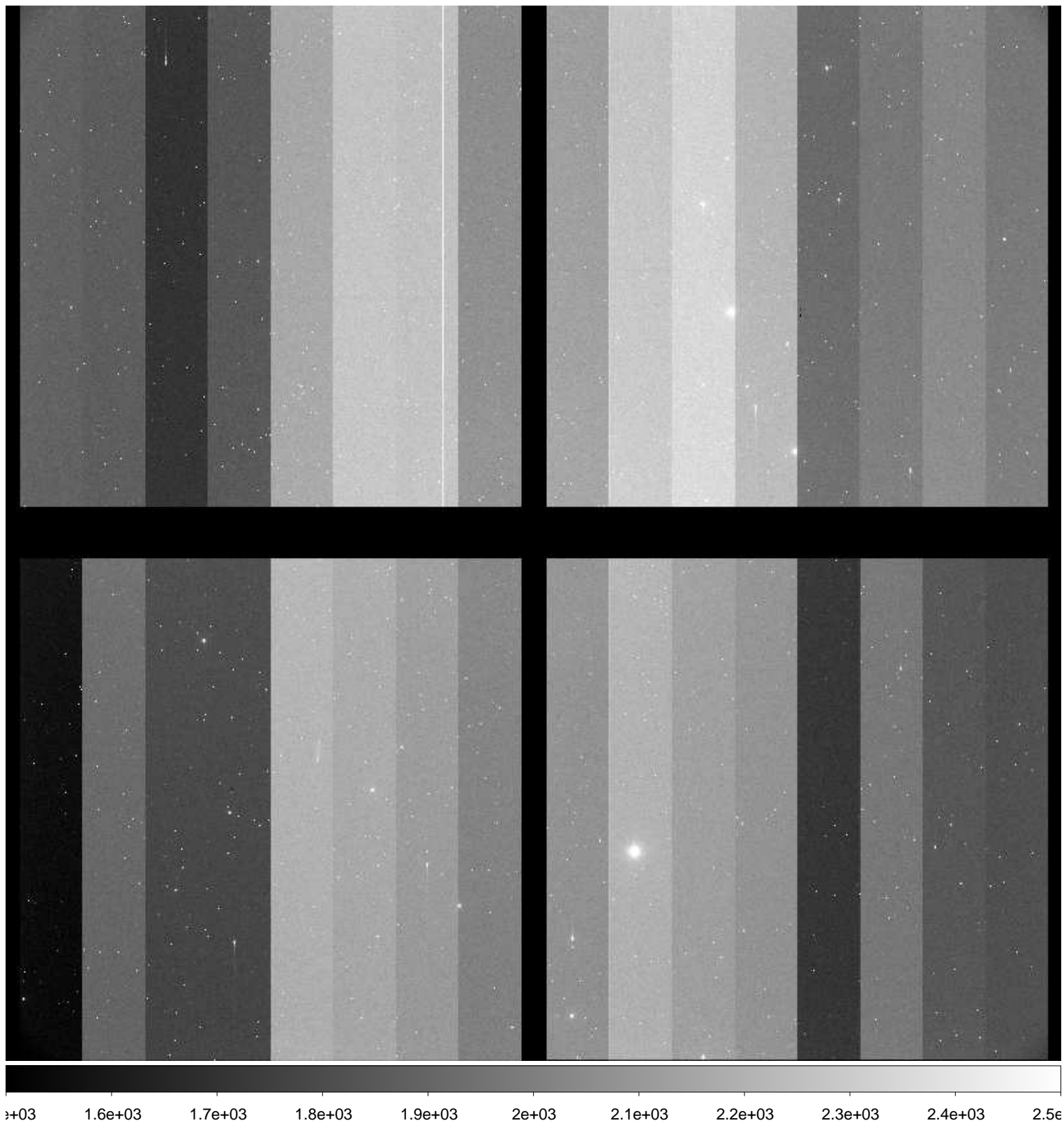

File Name : **xkmta.20161116.033214.fits** # 184 / 222 #  
Project ID : SN  
Image Type : OBJECT  
Object Name : **N2188-1**  
RA : 06:07:59.970  
DEC : -33:39:59.70  
Exposure Time : 60  
Airmass : 1.00  
Sidereal Time : 05:51:03  
Filter ID : V  
Observation Date : 2016-11-16T16:10:18  
CCD Temperature : -104.34

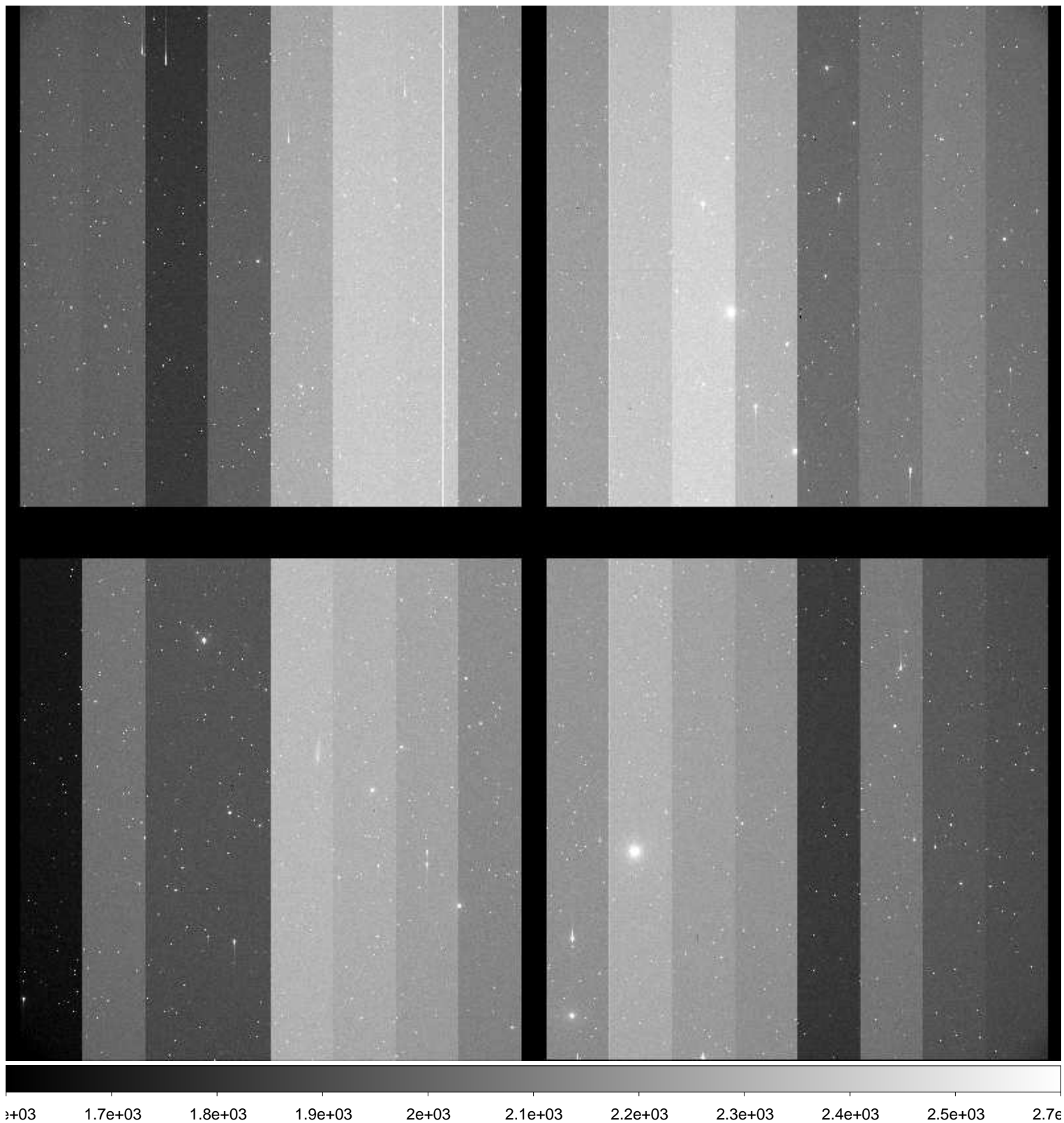



File Name : **xkmta.20161116.033215.fits** # 185 / 222 #  
Project ID : SN  
Image Type : OBJECT  
Object Name : **N2188-1**  
RA : 06:07:59.940  
DEC : -33:39:59.80  
Exposure Time : 60  
Airmass : 1.00  
Sidereal Time : 05:53:11  
Filter ID : I  
Observation Date : 2016-11-16T16:12:25  
CCD Temperature : -104.35

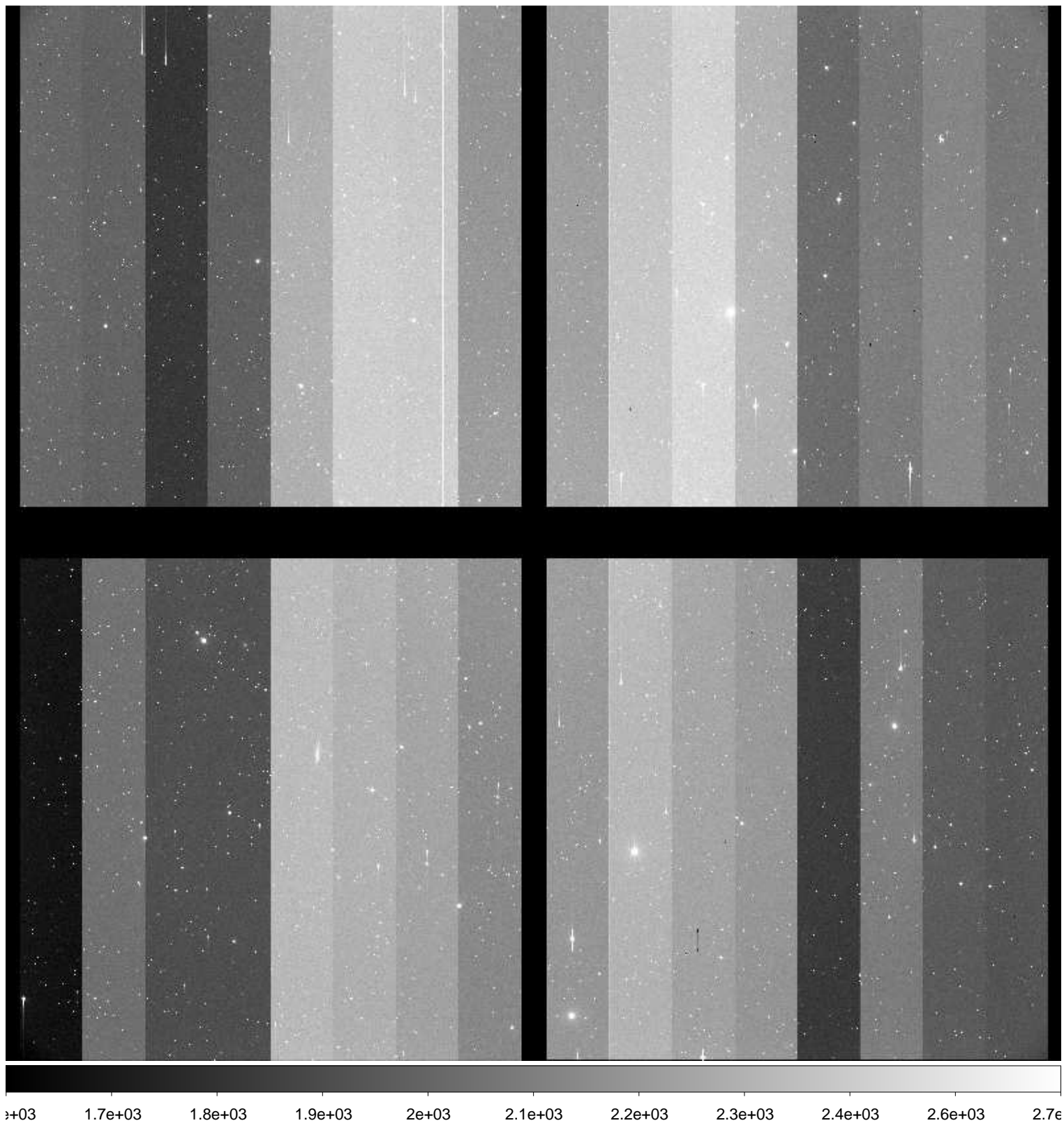

File Name : **xkmta.20161116.033216.fits** # 186 / 222 #  
Project ID : SN  
Image Type : OBJECT  
Object Name : **N2280-1**  
RA : 06:41:29.980  
DEC : -26:59:59.90  
Exposure Time : 60  
Airmass : 1.02  
Sidereal Time : 05:56:17  
Filter ID : B  
Observation Date : 2016-11-16T16:15:31  
CCD Temperature : -104.33

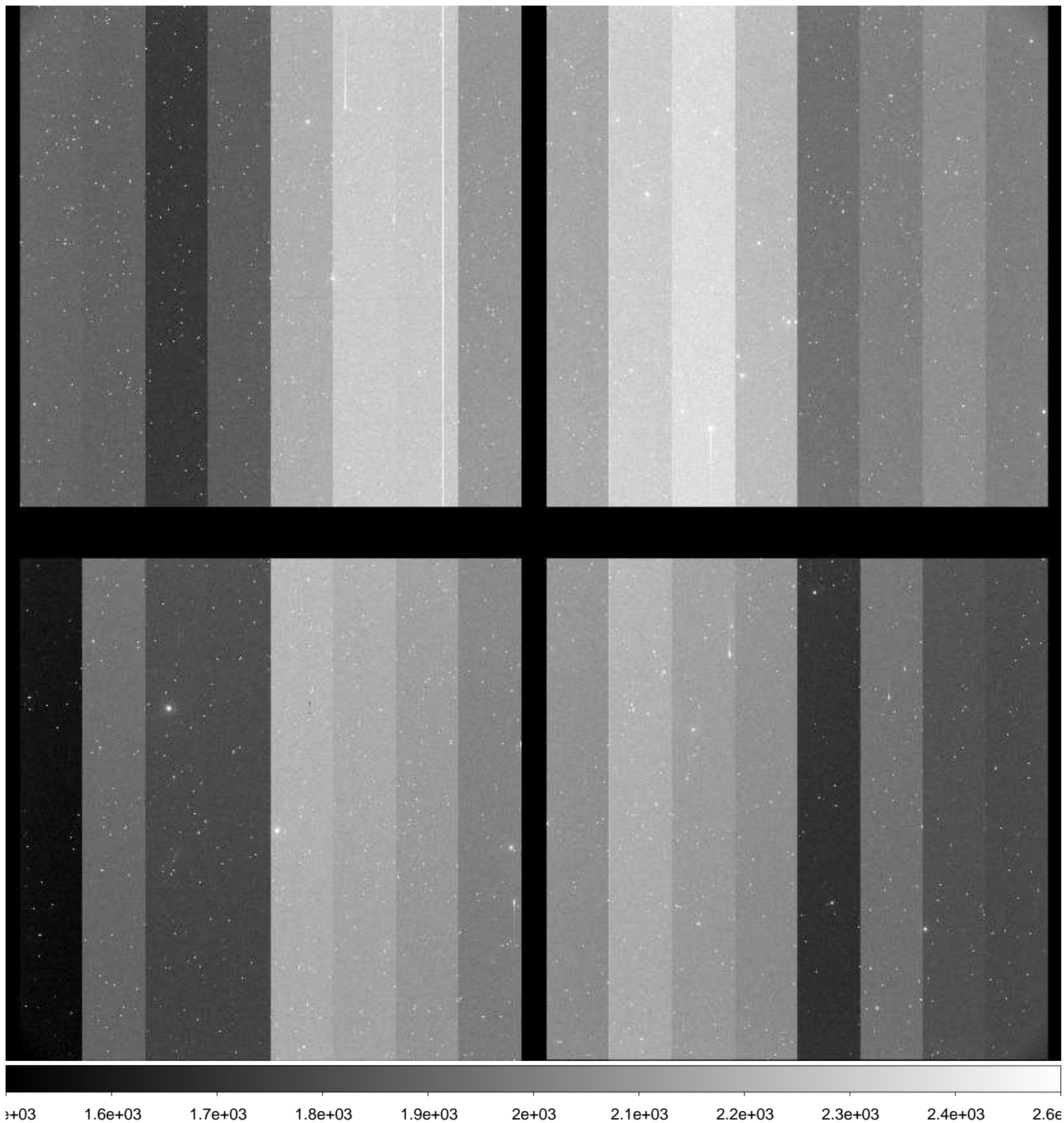

File Name : **xkmta.20161116.033217.fits** # 187 / 222 #  
Project ID : SN  
Image Type : OBJECT  
Object Name : **N2280-1**  
RA : 06:41:29.950  
DEC : -26:59:59.90  
Exposure Time : 60  
Airmass : 1.02  
Sidereal Time : 05:59:48  
Filter ID : V  
Observation Date : 2016-11-16T16:19:01  
CCD Temperature : -104.33

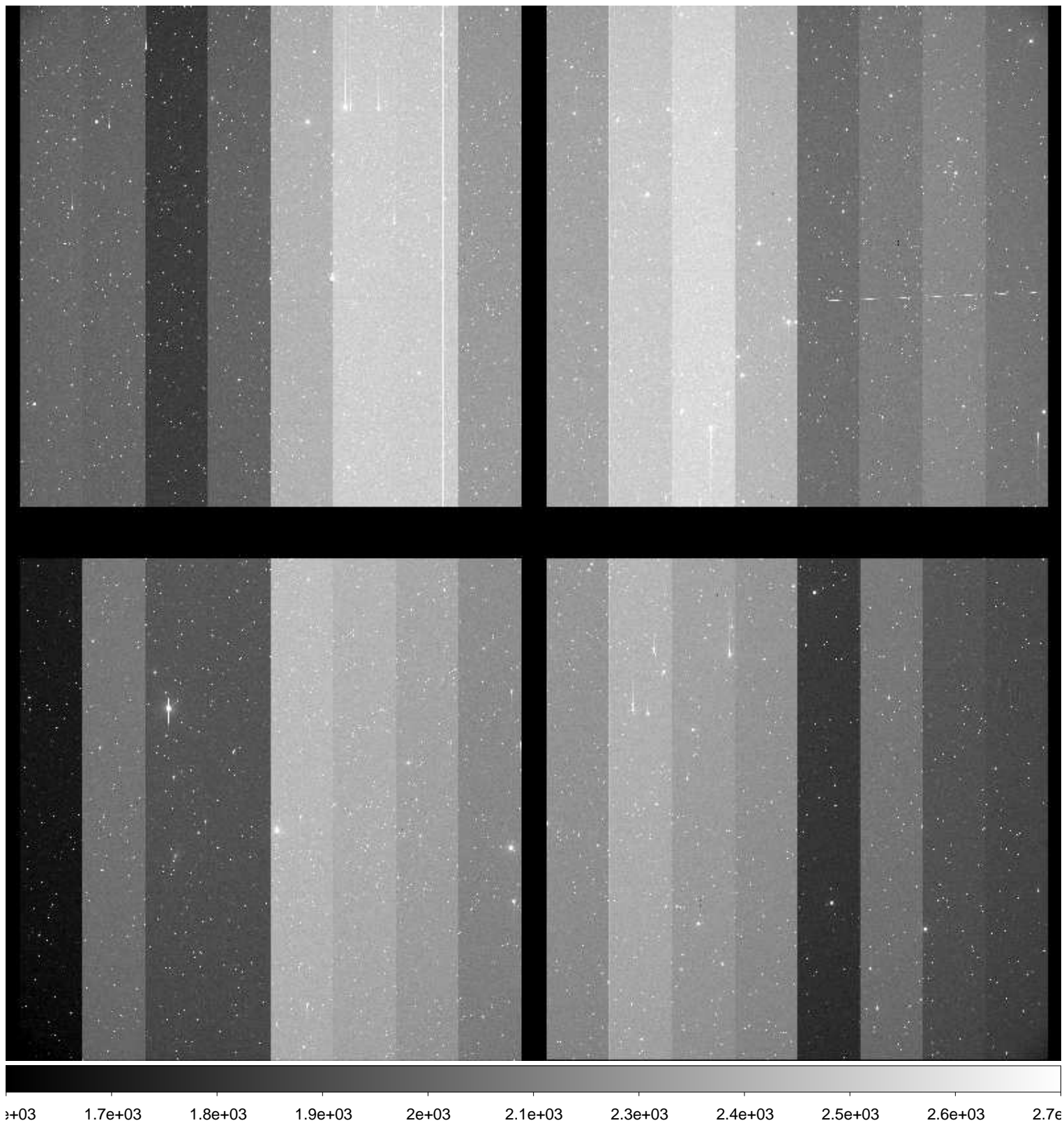

File Name : **xkmta.20161116.033218.fits** # 188 / 222 #  
Project ID : SN  
Image Type : OBJECT  
Object Name : **N2280-1**  
RA : 06:41:29.920  
DEC : -27:00:00.00  
Exposure Time : 60  
Airmass : 1.01  
Sidereal Time : 06:01:44  
Filter ID : I  
Observation Date : 2016-11-16T16:20:57  
CCD Temperature : -104.34

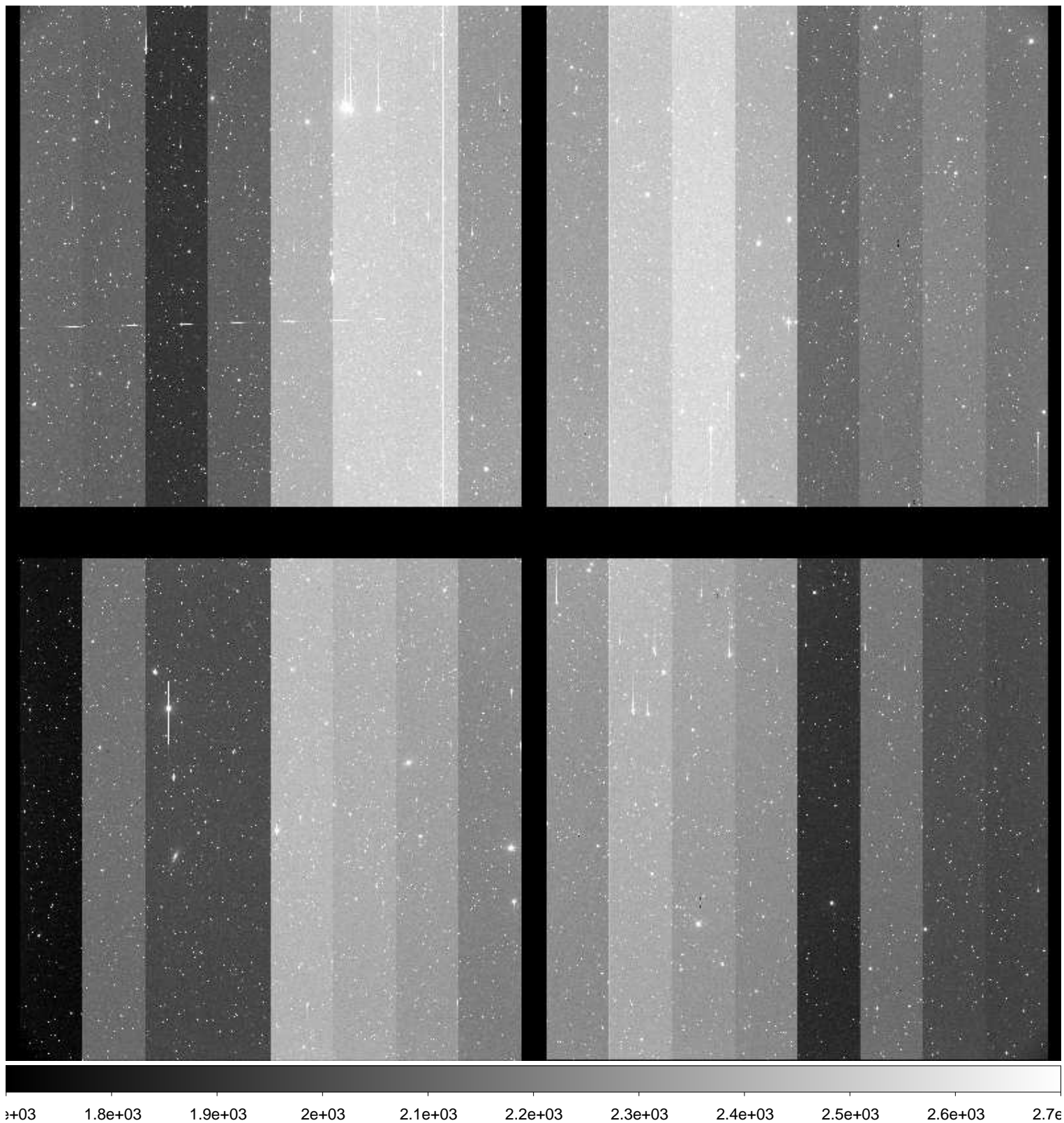

File Name : **xkmta.20161116.033219.fits** # 189 / 222 #  
Project ID : SN  
Image Type : OBJECT  
Object Name : **N2292-1**  
RA : 06:45:40.020  
DEC : -26:23:59.80  
Exposure Time : 60  
Airmass : 1.02  
Sidereal Time : 06:04:07  
Filter ID : B  
Observation Date : 2016-11-16T16:23:19  
CCD Temperature : -104.36

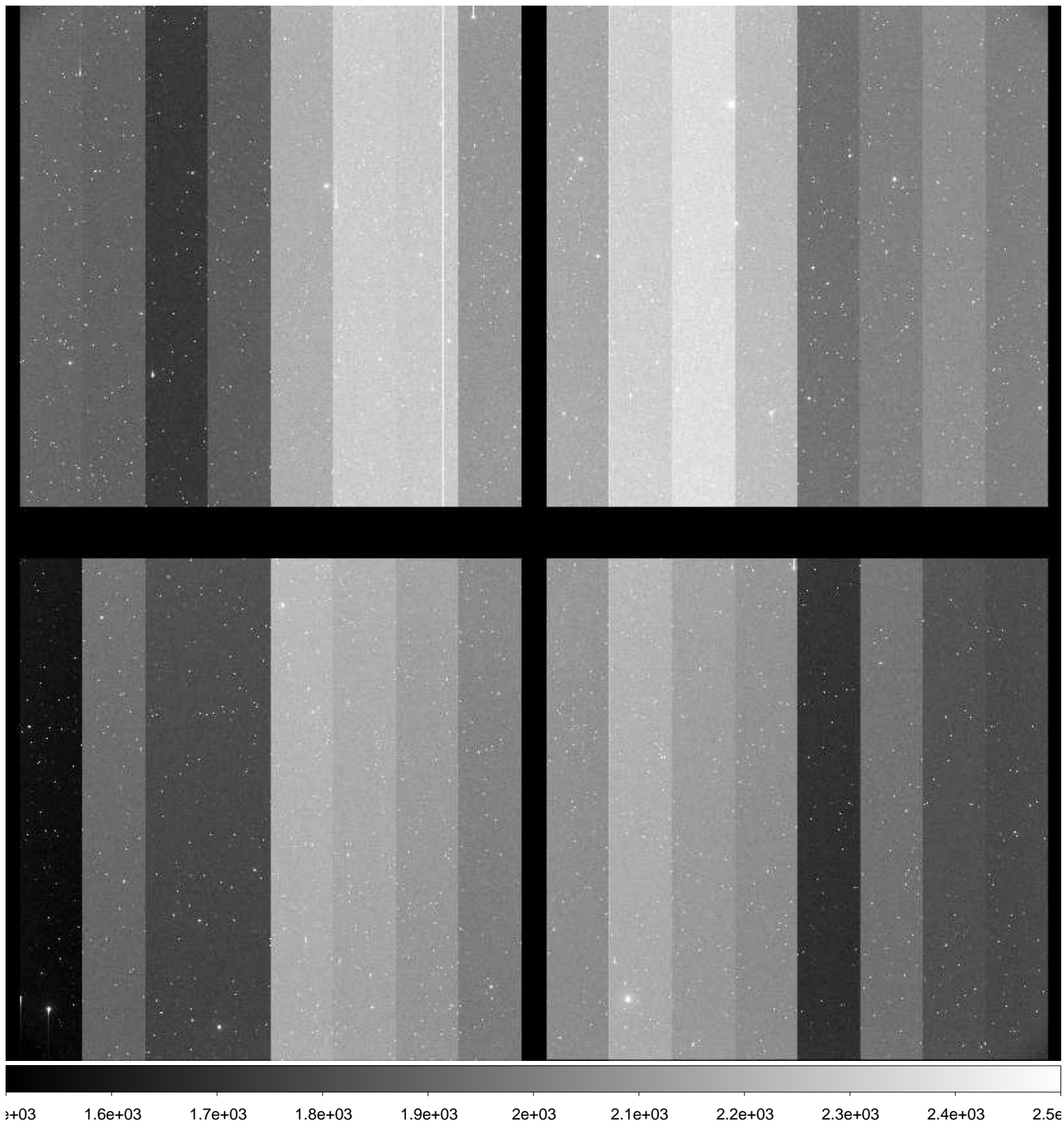

File Name : **xkmta.20161116.033220.fits** # 190 / 222 #  
Project ID : SN  
Image Type : OBJECT  
Object Name : **N2292-1**  
RA : 06:45:39.990  
DEC : -26:23:59.90  
Exposure Time : 60  
Airmass : 1.02  
Sidereal Time : 06:06:04  
Filter ID : V  
Observation Date : 2016-11-16T16:25:17  
CCD Temperature : -104.35

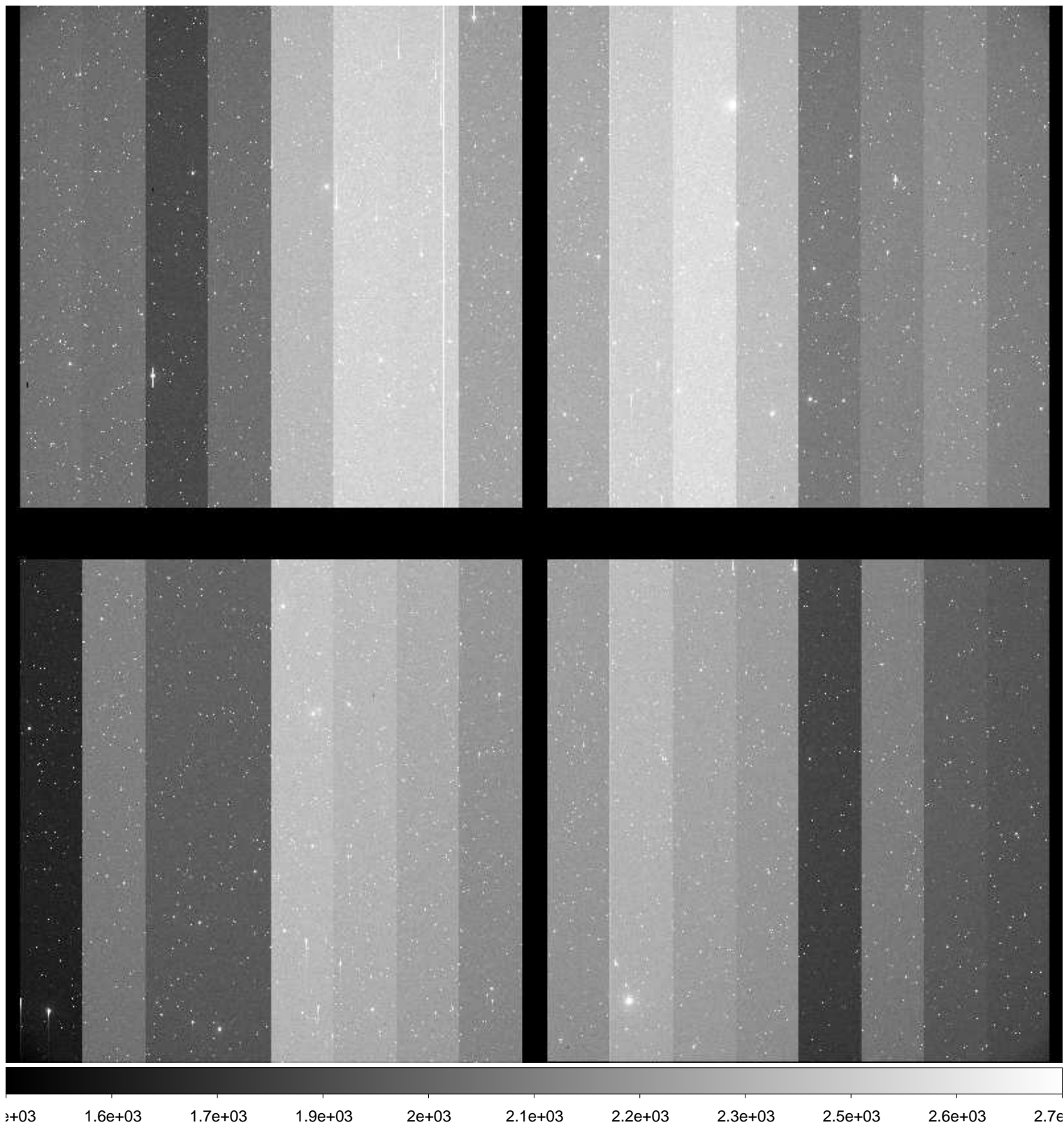

File Name : **xkmta.20161116.033221.fits** # 191 / 222 #  
Project ID : SN  
Image Type : OBJECT  
Object Name : **N2292-1**  
RA : 06:45:39.960  
DEC : -26:24:00.00  
Exposure Time : 60  
Airmass : 1.01  
Sidereal Time : 06:08:15  
Filter ID : I  
Observation Date : 2016-11-16T16:27:26  
CCD Temperature : -104.37

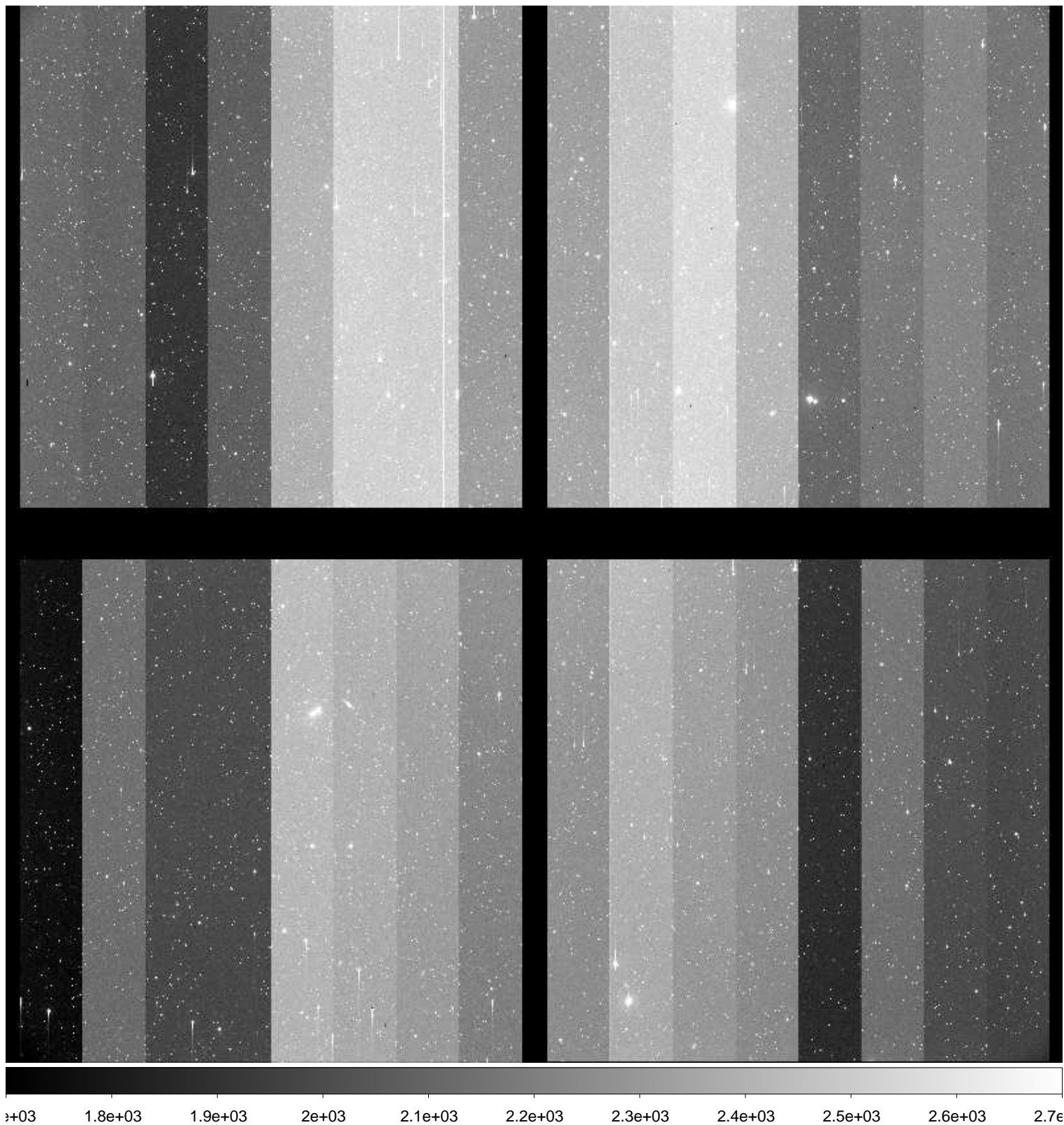

File Name : **xkmta.20161116.033222.fits** # 192 / 222 #  
Project ID : SN  
Image Type : OBJECT  
Object Name : **N2325-1**  
RA : 07:04:45.020  
DEC : -29:09:59.90  
Exposure Time : 60  
Airmass : 1.02  
Sidereal Time : 06:10:48  
Filter ID : B  
Observation Date : 2016-11-16T16:29:59  
CCD Temperature : -104.36

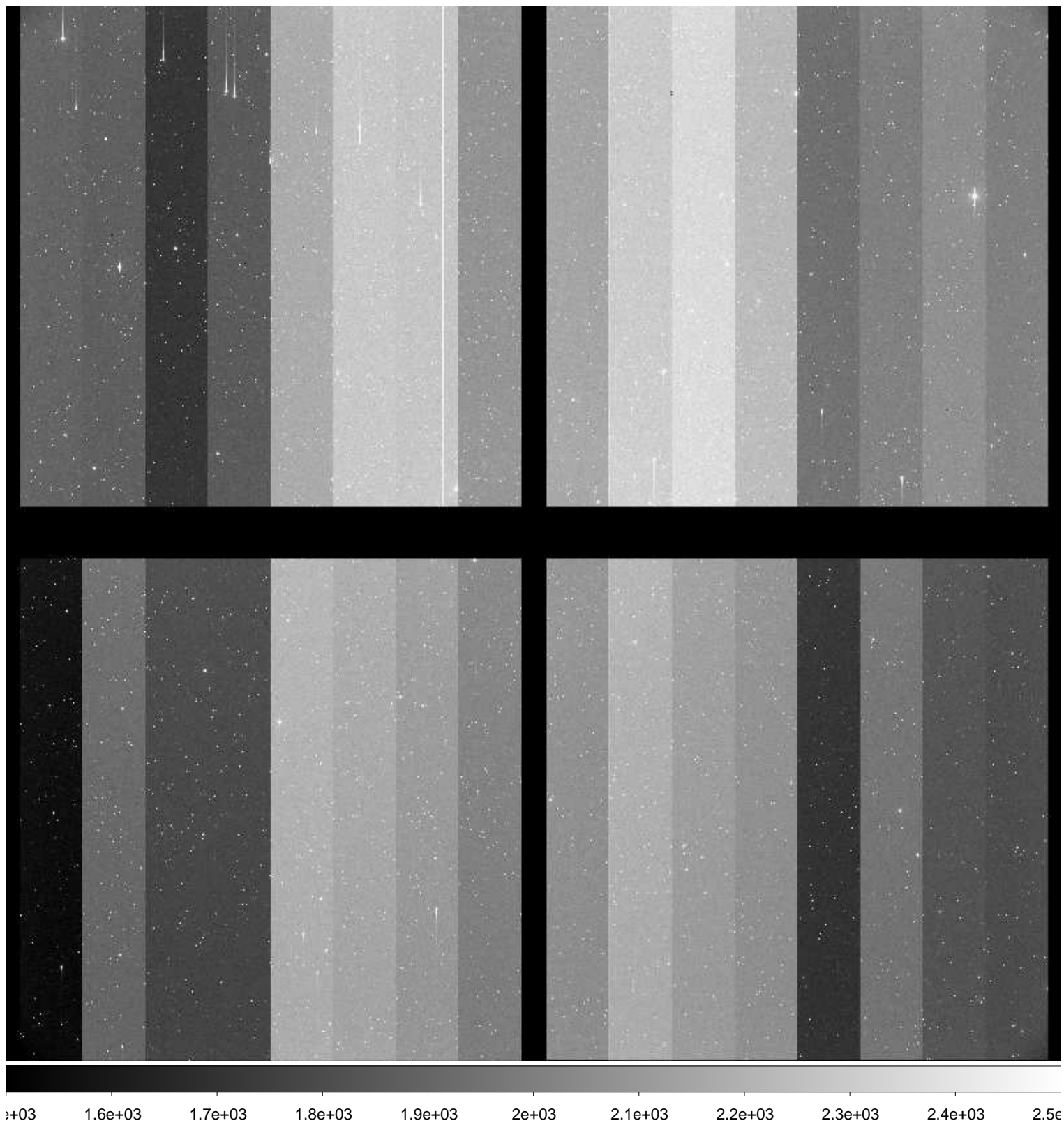



File Name : **xkmta.20161116.033223.fits** # 193 / 222 #  
Project ID : SN  
Image Type : OBJECT  
Object Name : **N2325-1**  
RA : 07:04:44.980  
DEC : -29:10:00.00  
Exposure Time : 60  
Airmass : 1.02  
Sidereal Time : 06:12:59  
Filter ID : V  
Observation Date : 2016-11-16T16:32:10  
CCD Temperature : -104.37

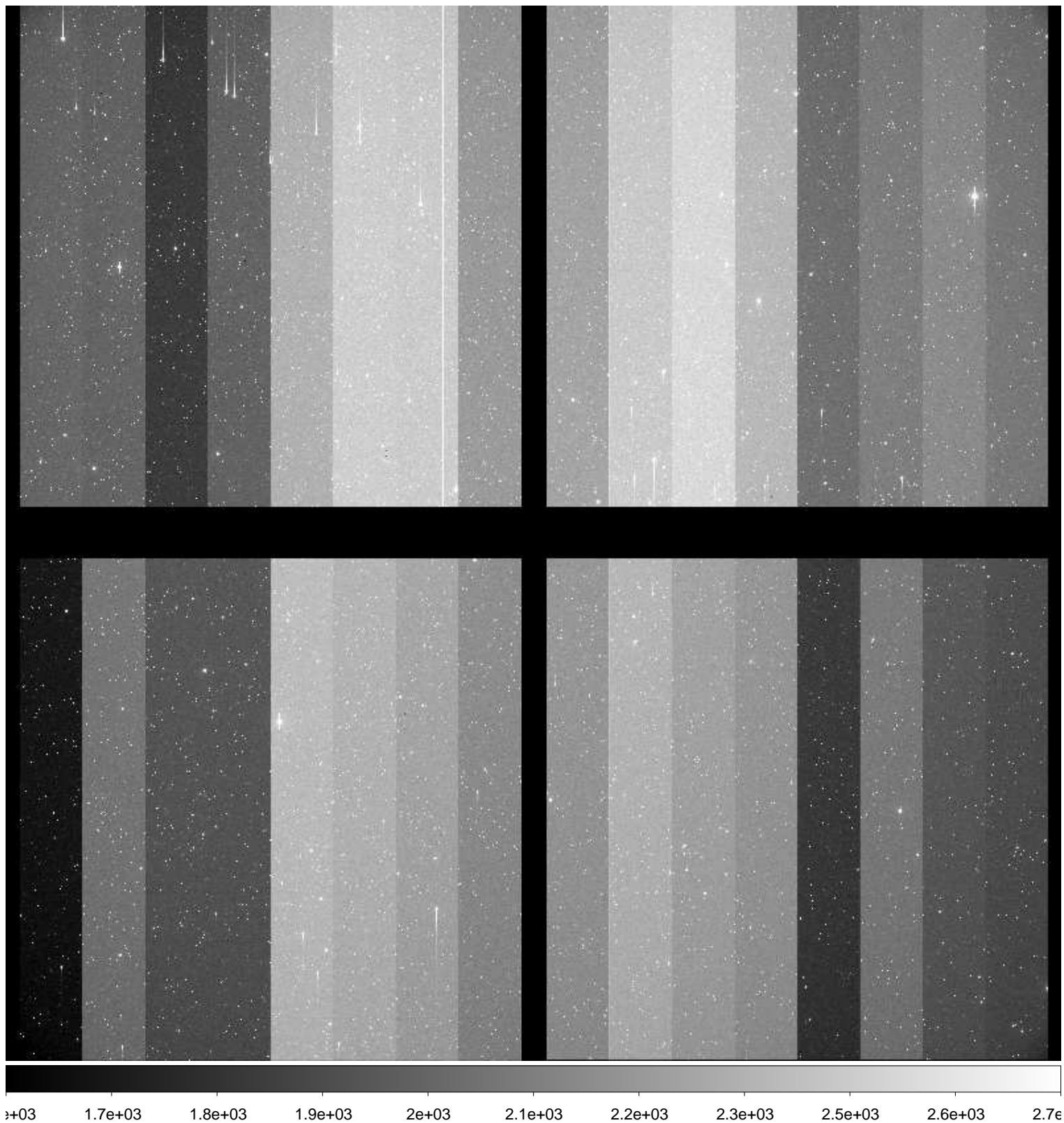

File Name : **xkmta.20161116.033224.fits** # 194 / 222 #  
Project ID : SN  
Image Type : OBJECT  
Object Name : **N2325-1**  
RA : 07:04:44.930  
DEC : -29:09:59.90  
Exposure Time : 60  
Airmass : 1.02  
Sidereal Time : 06:14:56  
Filter ID : I  
Observation Date : 2016-11-16T16:34:07  
CCD Temperature : -104.38



File Name : **xkmta.20161116.033225.fits** # 195 / 222 #  
Project ID : SN  
Image Type : OBJECT  
Object Name : **N2283-1**  
RA : 06:43:50.020  
DEC : -18:39:59.90  
Exposure Time : 60  
Airmass : 1.03  
Sidereal Time : 06:17:50  
Filter ID : B  
Observation Date : 2016-11-16T16:37:01  
CCD Temperature : -104.37

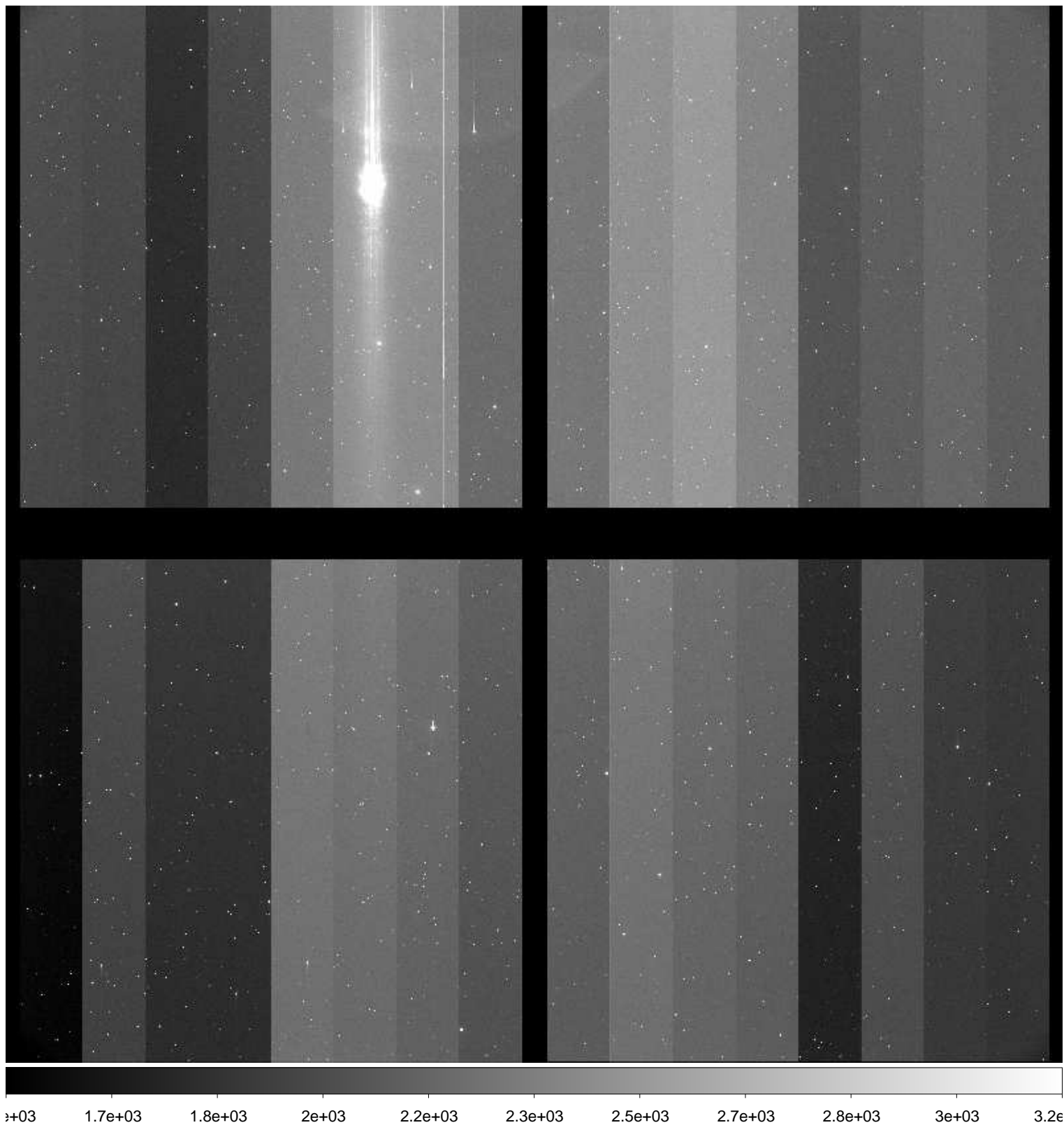

File Name : **xkmta.20161116.033226.fits** # 196 / 222 #  
Project ID : SN  
Image Type : OBJECT  
Object Name : **N2283-1**  
RA : 06:43:49.990  
DEC : -18:39:59.90  
Exposure Time : 60  
Airmass : 1.03  
Sidereal Time : 06:20:02  
Filter ID : V  
Observation Date : 2016-11-16T16:39:11  
CCD Temperature : -104.39

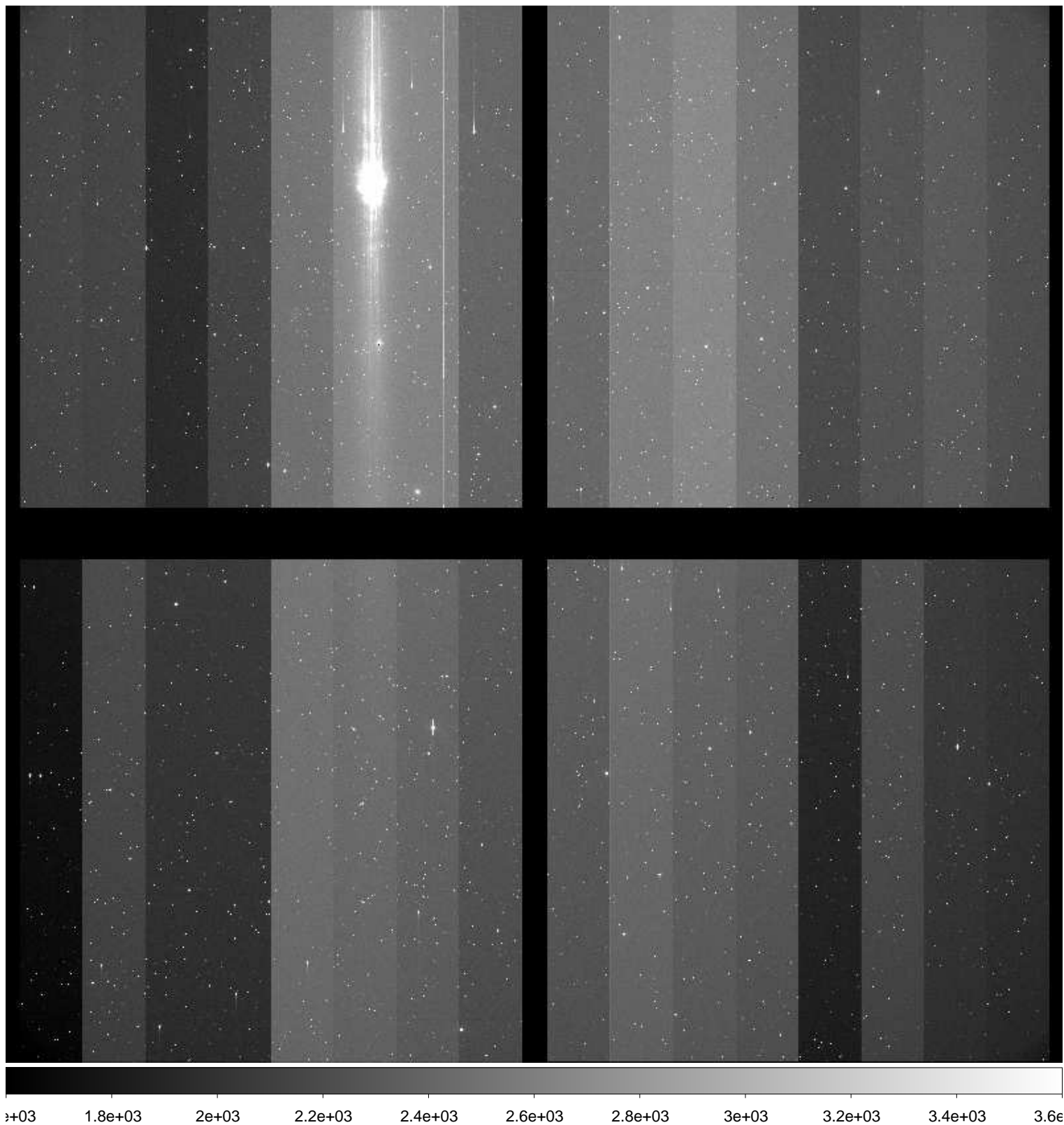

File Name : **xkmta.20161116.033227.fits** # 197 / 222 #  
Project ID : SN  
Image Type : OBJECT  
Object Name : **N2283-1**  
RA : 06:43:49.950  
DEC : -18:40:00.00  
Exposure Time : 60  
Airmass : 1.03  
Sidereal Time : 06:22:11  
Filter ID : I  
Observation Date : 2016-11-16T16:41:20  
CCD Temperature : -104.39

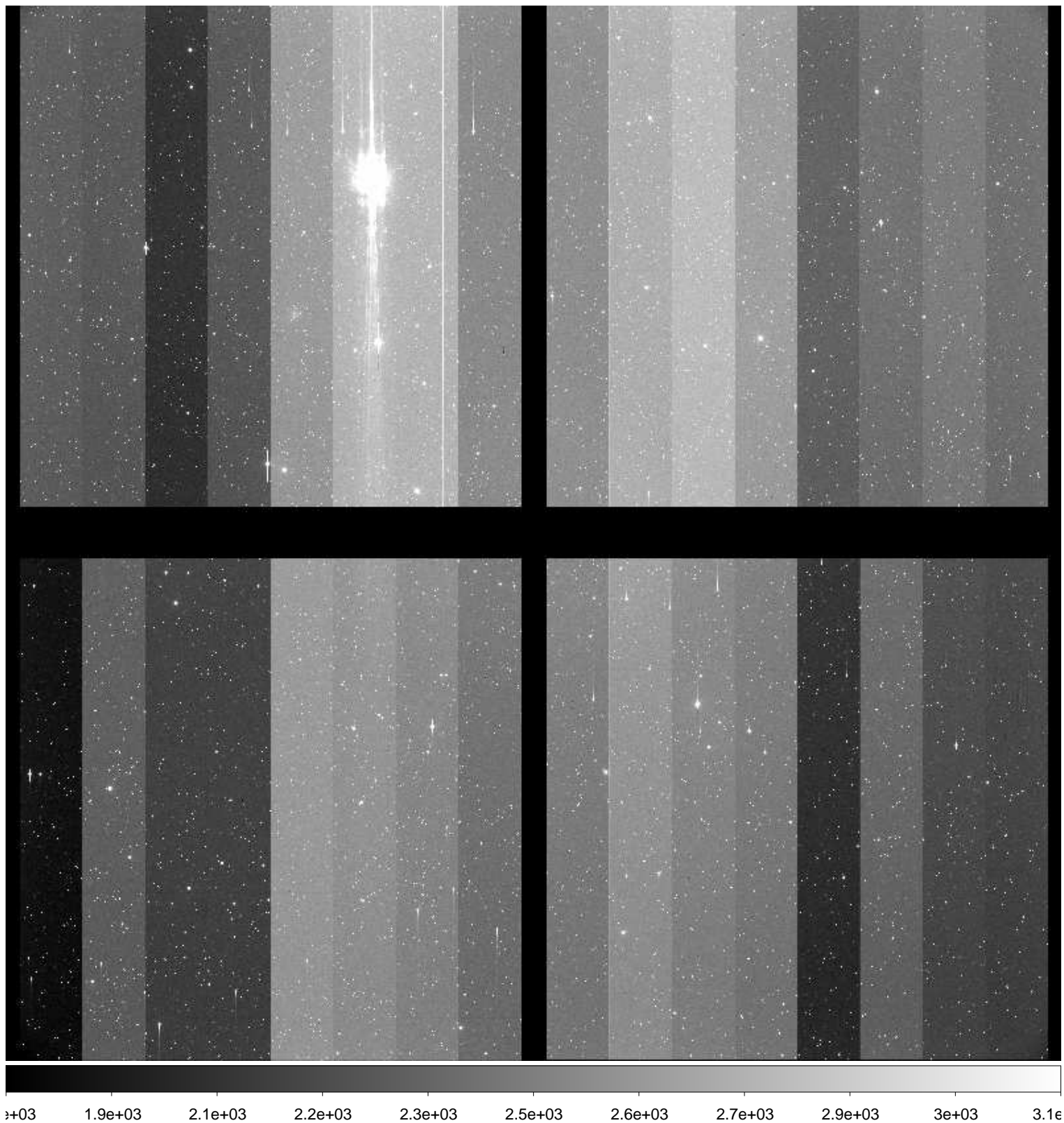

File Name : **xkmta.20161116.033228.fits** # 198 / 222 #  
Project ID : SN  
Image Type : OBJECT  
Object Name : **CGMW1-1**  
RA : 06:36:00.030  
DEC : -15:29:59.90  
Exposure Time : 60  
Airmass : 1.04  
Sidereal Time : 06:24:17  
Filter ID : B  
Observation Date : 2016-11-16T16:43:26  
CCD Temperature : -104.39

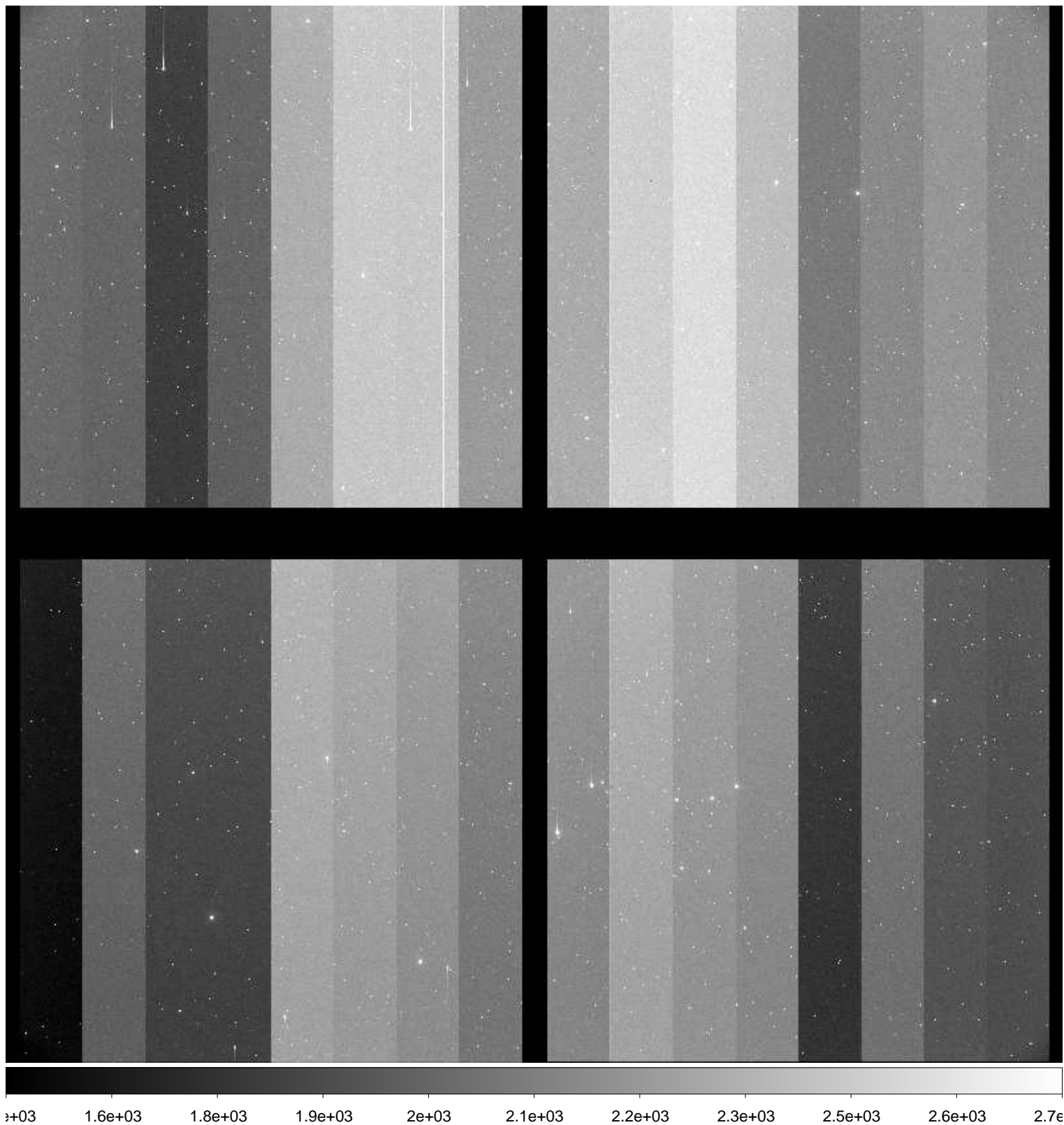

File Name : **xkmta.20161116.033229.fits** # 199 / 222 #  
Project ID : SN  
Image Type : OBJECT  
Object Name : **CGMW1-1**  
RA : 06:35:59.010  
DEC : -15:29:59.90  
Exposure Time : 60  
Airmass : 1.04  
Sidereal Time : 06:26:14  
Filter ID : V  
Observation Date : 2016-11-16T16:45:23  
CCD Temperature : -104.38

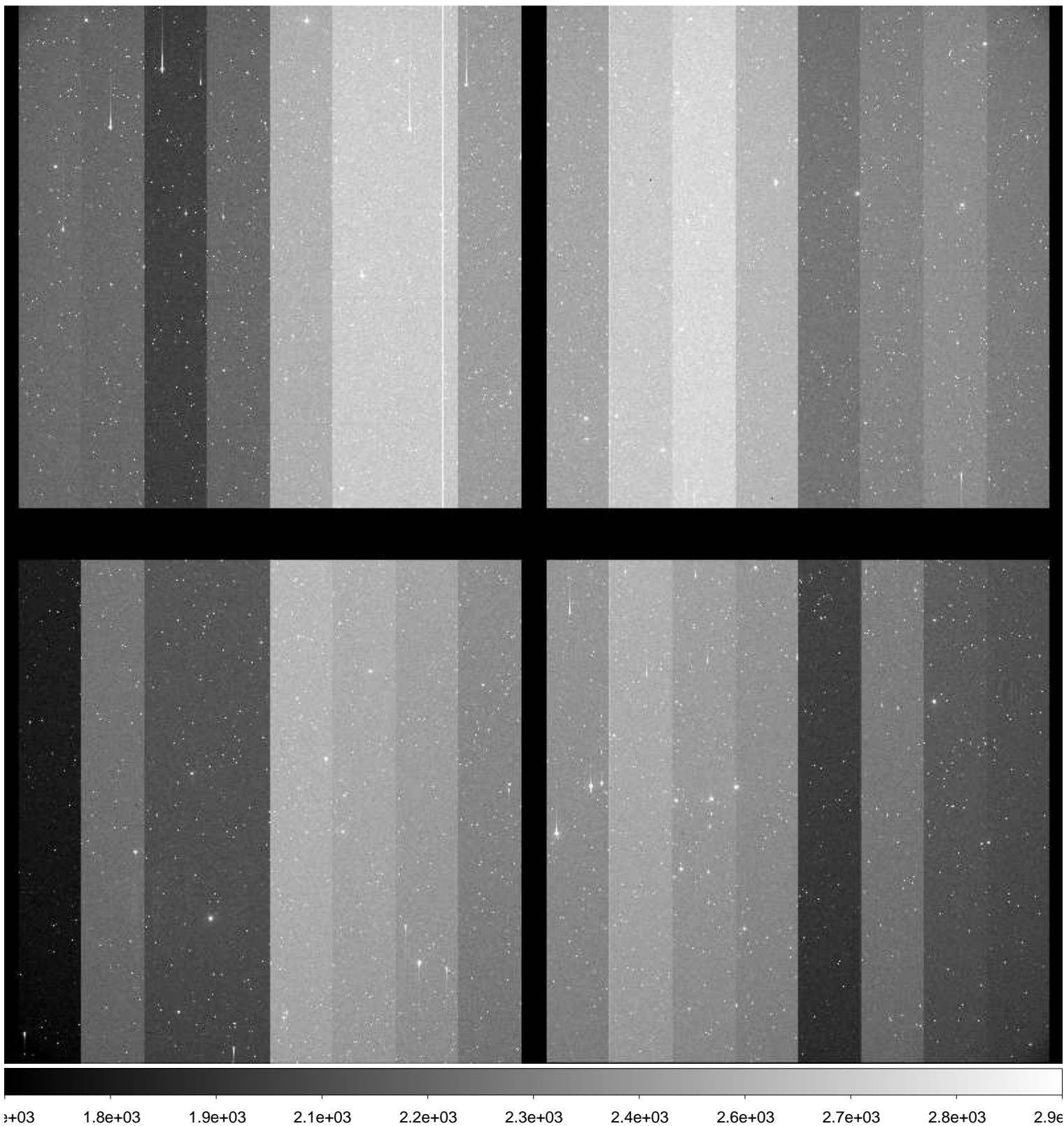

File Name : **xkmta.20161116.033230.fits** # 200 / 222 #  
Project ID : SN  
Image Type : OBJECT  
Object Name : **CGMW1-1**  
RA : 06:35:59.970  
DEC : -15:29:59.90  
Exposure Time : 60  
Airmass : 1.04  
Sidereal Time : 06:28:14  
Filter ID : I  
Observation Date : 2016-11-16T16:47:35  
CCD Temperature : -104.38

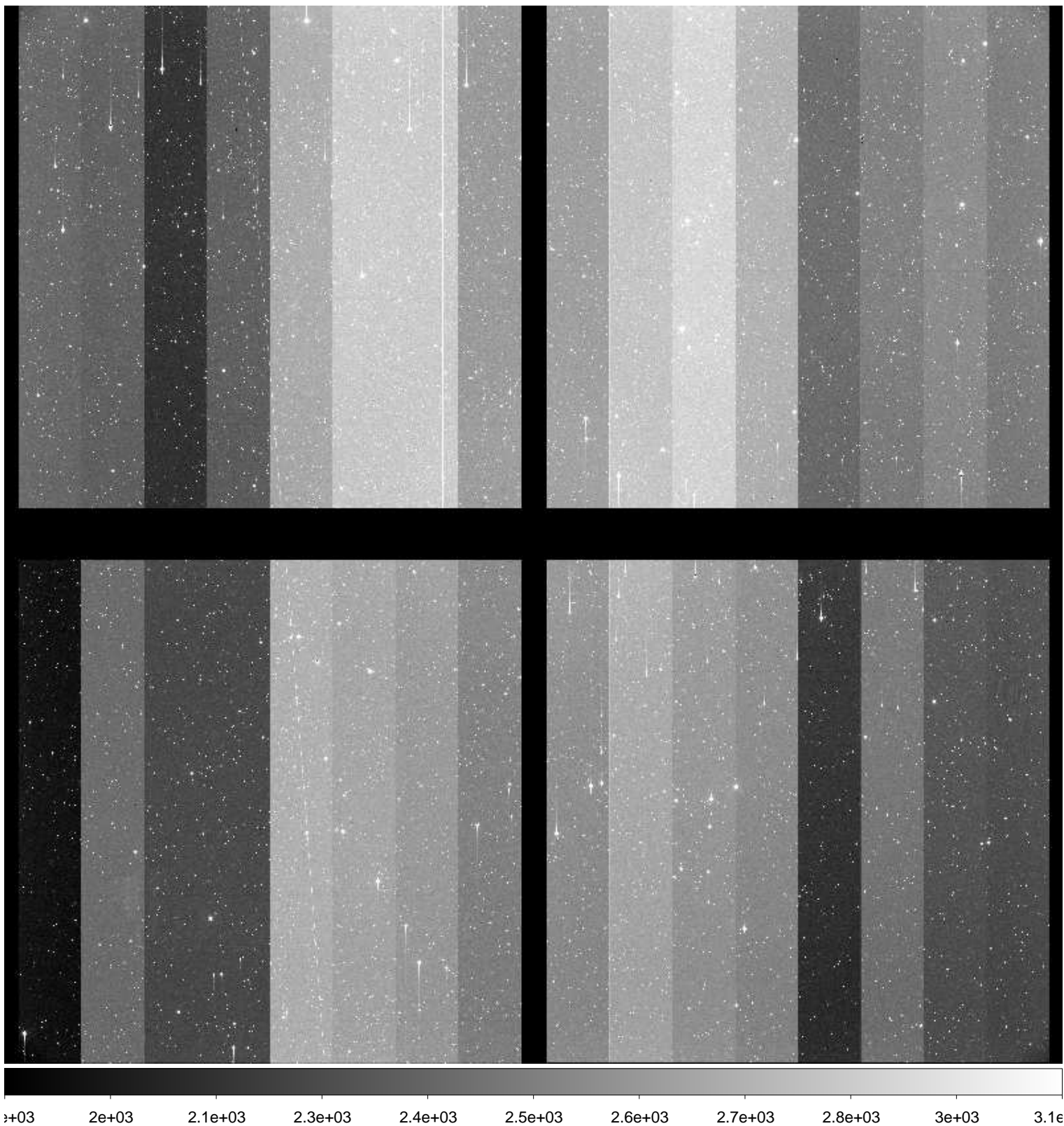



File Name : **xkmta.20161116.033231.fits** # 201 / 222 #  
Project ID : SN  
Image Type : OBJECT  
Object Name : **E489-1**  
RA : 06:17:00.030  
DEC : -24:09:59.80  
Exposure Time : 60  
Airmass : 1.01  
Sidereal Time : 06:30:43  
Filter ID : B  
Observation Date : 2016-11-16T16:49:51  
CCD Temperature : -104.39

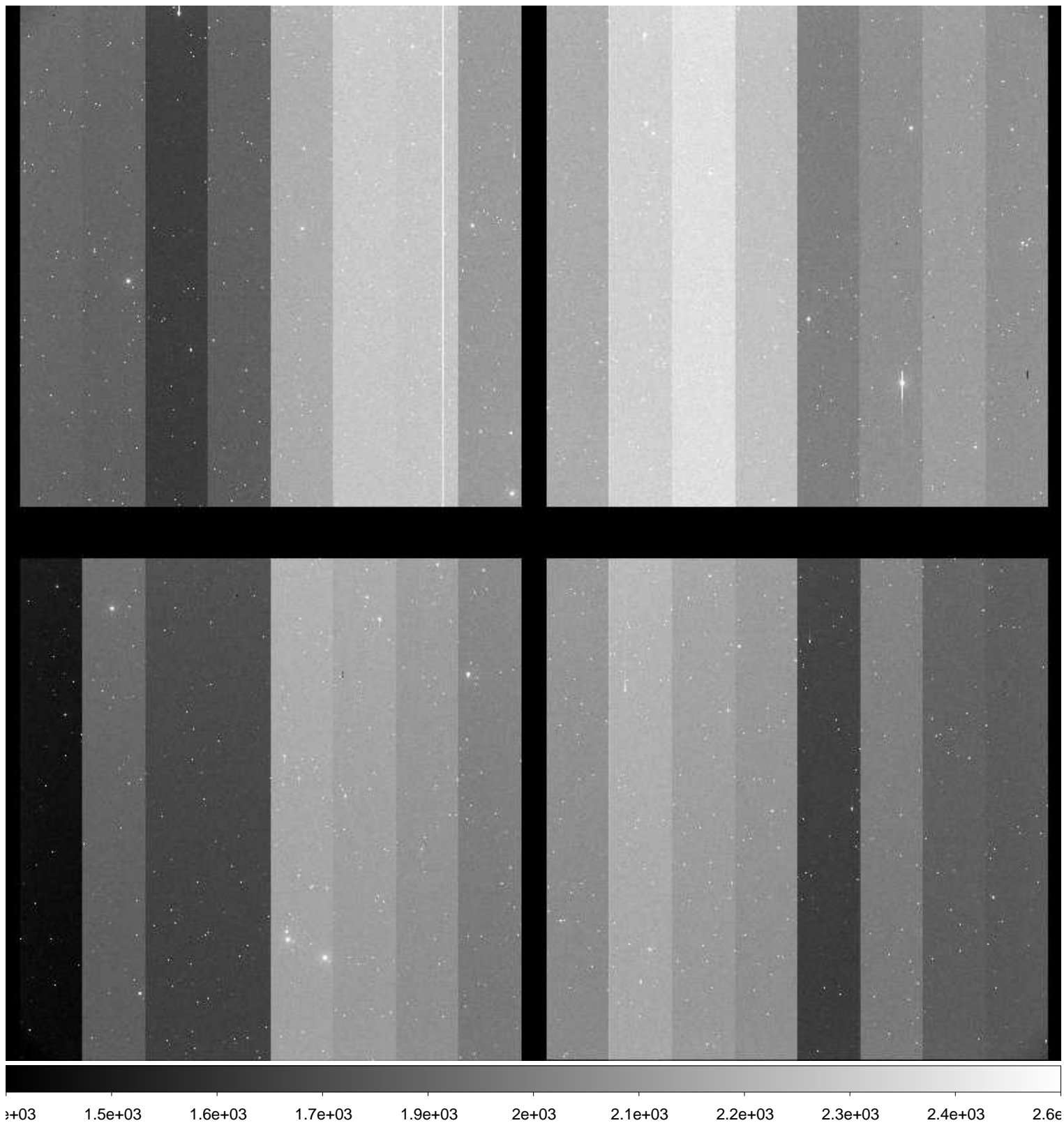

File Name : **xkmta.20161116.033232.fits** # 202 / 222 #  
Project ID : SN  
Image Type : OBJECT  
Object Name : **E489-1**  
RA : 06:16:59.980  
DEC : -24:09:59.80  
Exposure Time : 60  
Airmass : 1.01  
Sidereal Time : 06:32:41  
Filter ID : V  
Observation Date : 2016-11-16T16:51:49  
CCD Temperature : -104.38

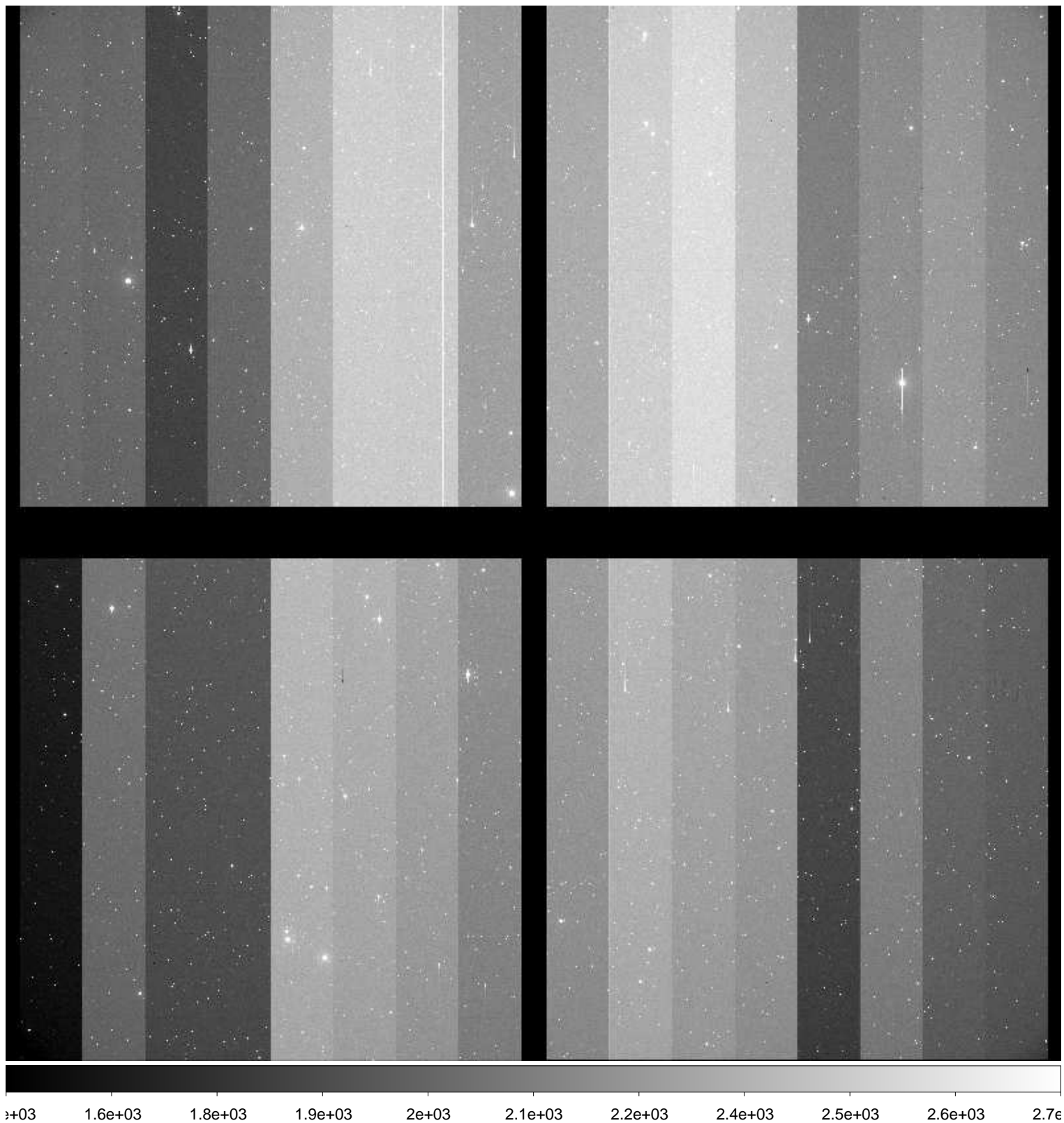

File Name : **xkmta.20161116.033233.fits** # 203 / 222 #  
Project ID : SN  
Image Type : OBJECT  
Object Name : **E489-1**  
RA : 06:16:59.970  
DEC : -24:09:59.50  
Exposure Time : 60  
Airmass : 1.01  
Sidereal Time : 06:34:46  
Filter ID : V  
Observation Date : 2016-11-16T16:53:53  
CCD Temperature : -104.39

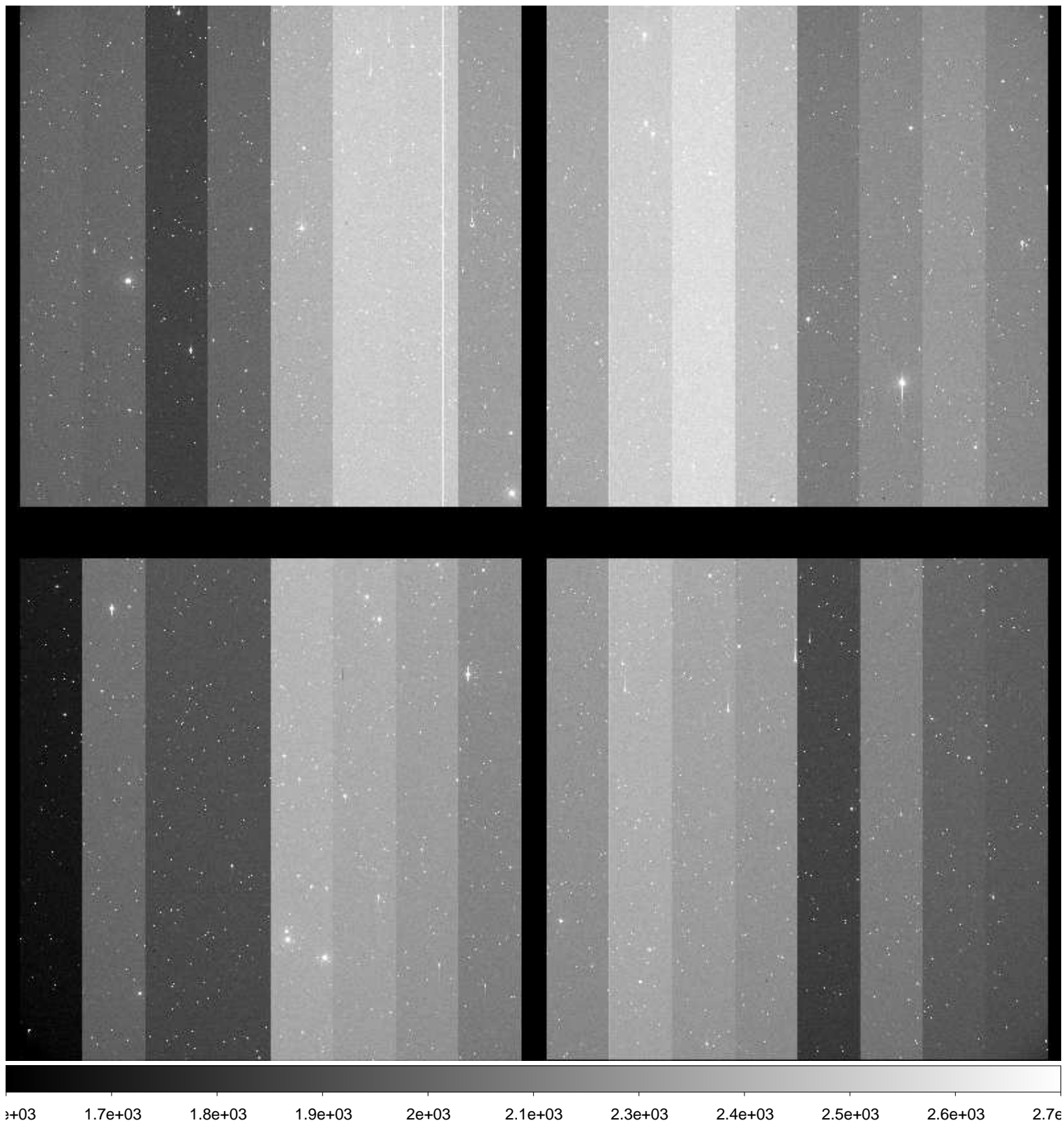

File Name : **xkmta.20161116.033234.fits** # 204 / 222 #  
Project ID : SN  
Image Type : OBJECT  
Object Name : **E489-1**  
RA : 06:16:59.920  
DEC : -24:09:59.80  
Exposure Time : 60  
Airmass : 1.01  
Sidereal Time : 06:36:52  
Filter ID : I  
Observation Date : 2016-11-16T16:55:58  
CCD Temperature : -104.39

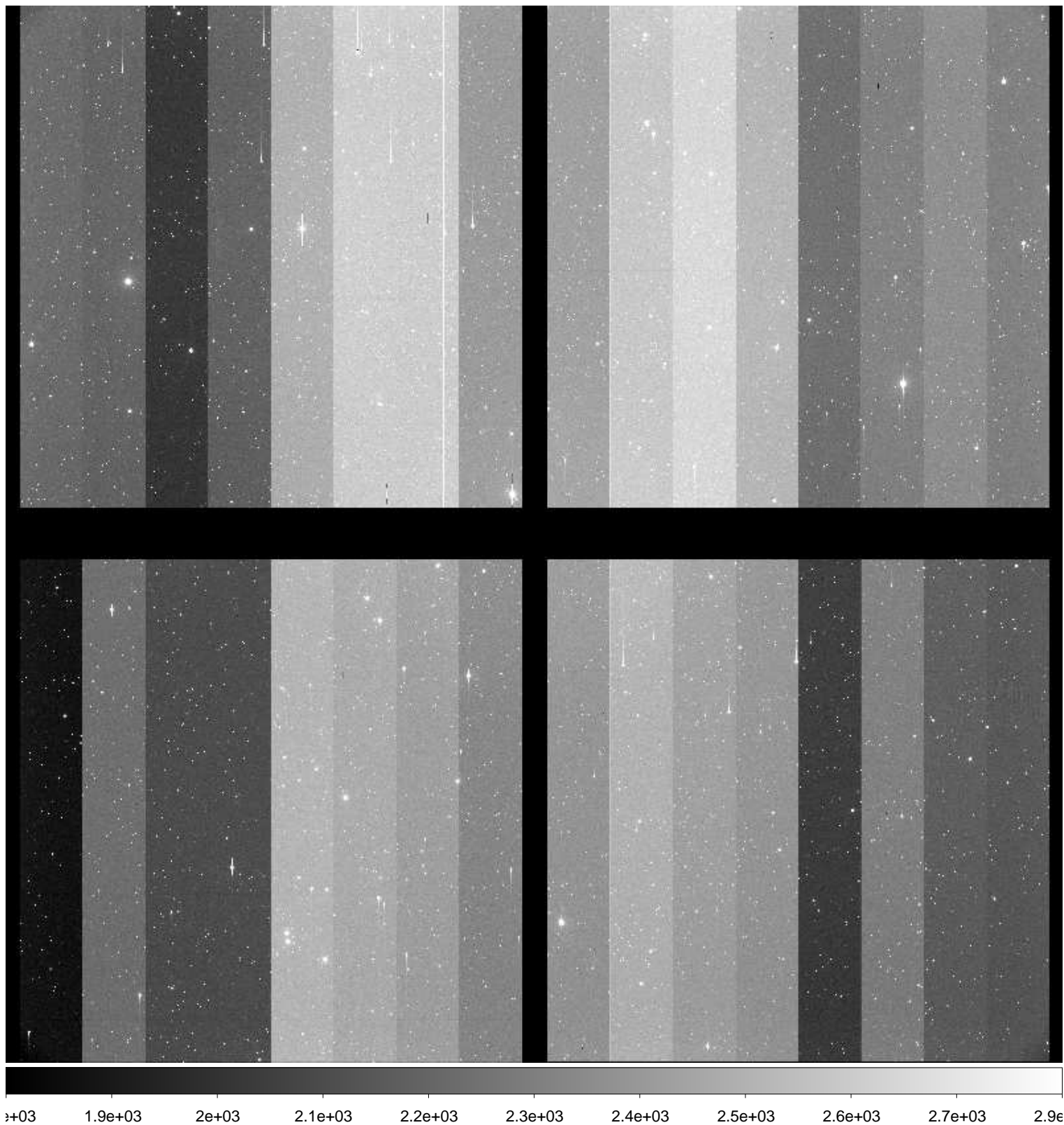

File Name : **xkmta.20161116.033235.fits** # 205 / 222 #  
Project ID : SN  
Image Type : OBJECT  
Object Name : **N2207-9**  
RA : 06:14:34.010  
DEC : -22:06:59.80  
Exposure Time : 60  
Airmass : 1.02  
Sidereal Time : 06:39:03  
Filter ID : B  
Observation Date : 2016-11-16T16:58:10  
CCD Temperature : -104.38

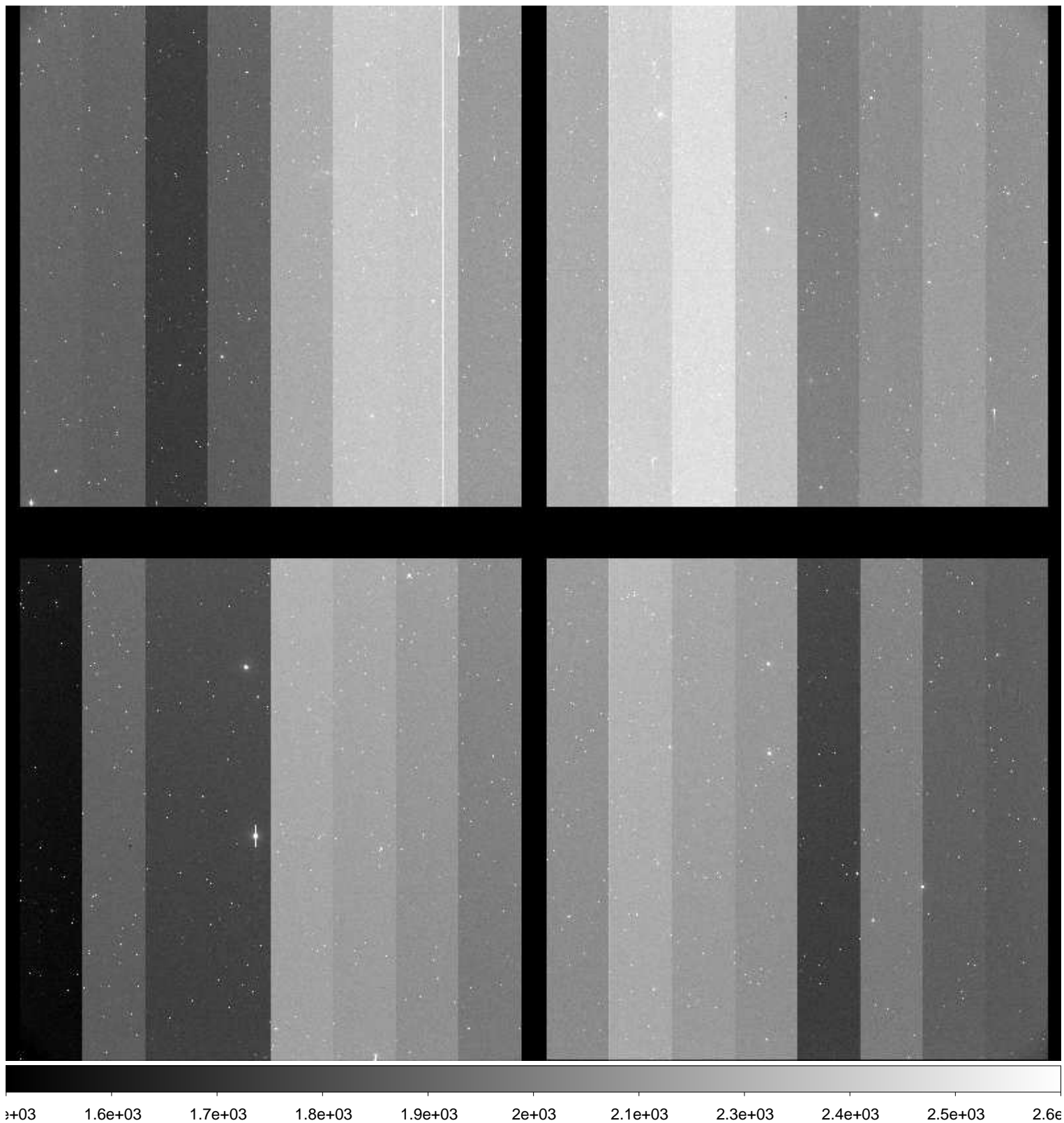

File Name : **xkmta.20161116.033236.fits** # 206 / 222 #  
Project ID : SN  
Image Type : OBJECT  
Object Name : **N2207-9**  
RA : 06:14:33.980  
DEC : -22:06:59.80  
Exposure Time : 60  
Airmass : 1.02  
Sidereal Time : 06:41:00  
Filter ID : V  
Observation Date : 2016-11-16T17:00:06  
CCD Temperature : -104.36

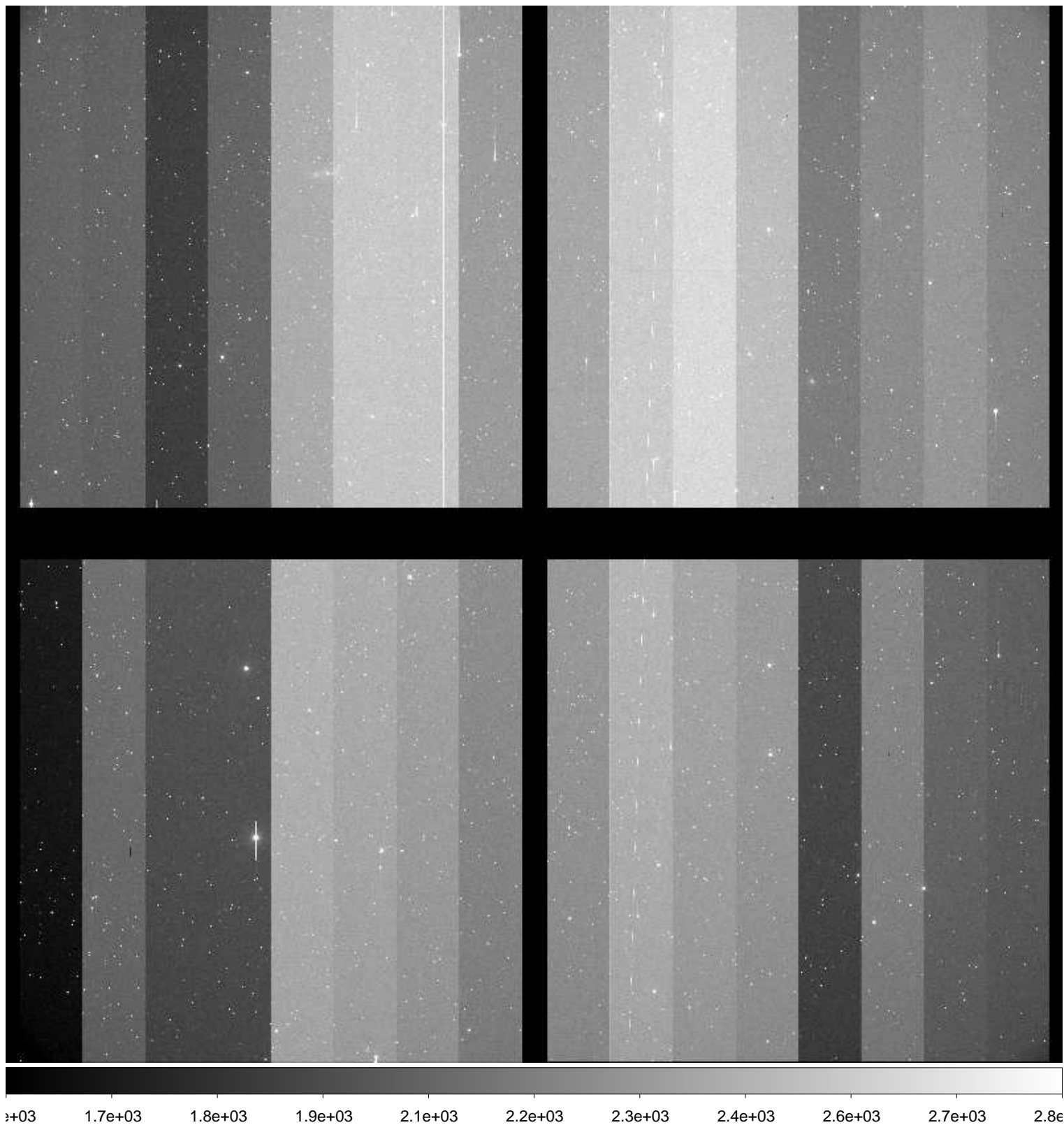

File Name : **xkmta.20161116.033237.fits** # 207 / 222 #  
Project ID : SN  
Image Type : OBJECT  
Object Name : **N2207-9**  
RA : 06:14:33.960  
DEC : -22:06:59.80  
Exposure Time : 60  
Airmass : 1.02  
Sidereal Time : 06:42:57  
Filter ID : I  
Observation Date : 2016-11-16T17:02:03  
CCD Temperature : -104.36

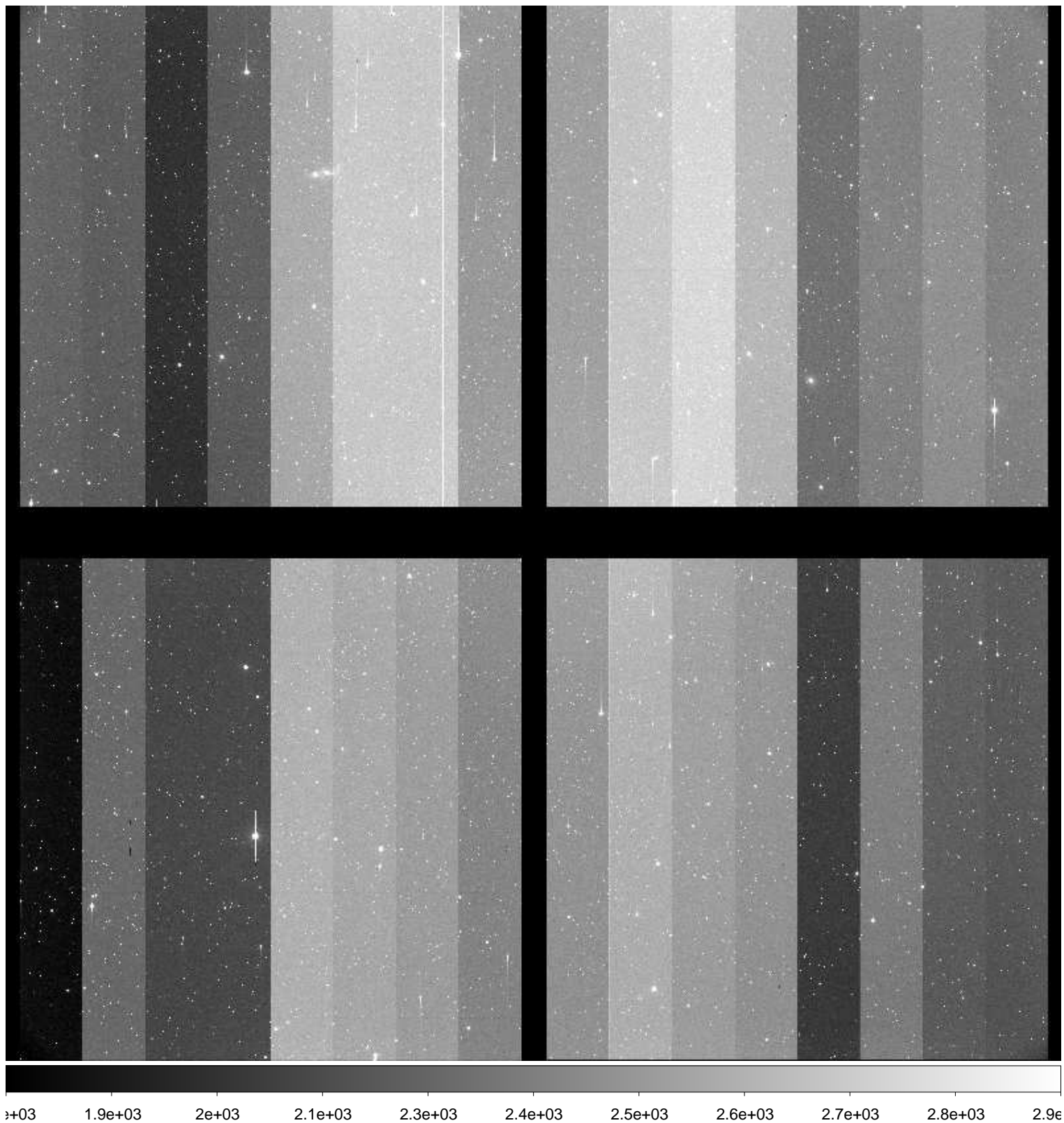

File Name : **xkmta.20161116.033238.fits** # 208 / 222 #  
Project ID : SN  
Image Type : OBJECT  
Object Name : **N2223-1**  
RA : 06:22:30.010  
DEC : -22:21:04.80  
Exposure Time : 60  
Airmass : 1.02  
Sidereal Time : 06:45:01  
Filter ID : B  
Observation Date : 2016-11-16T17:04:08  
CCD Temperature : -104.37

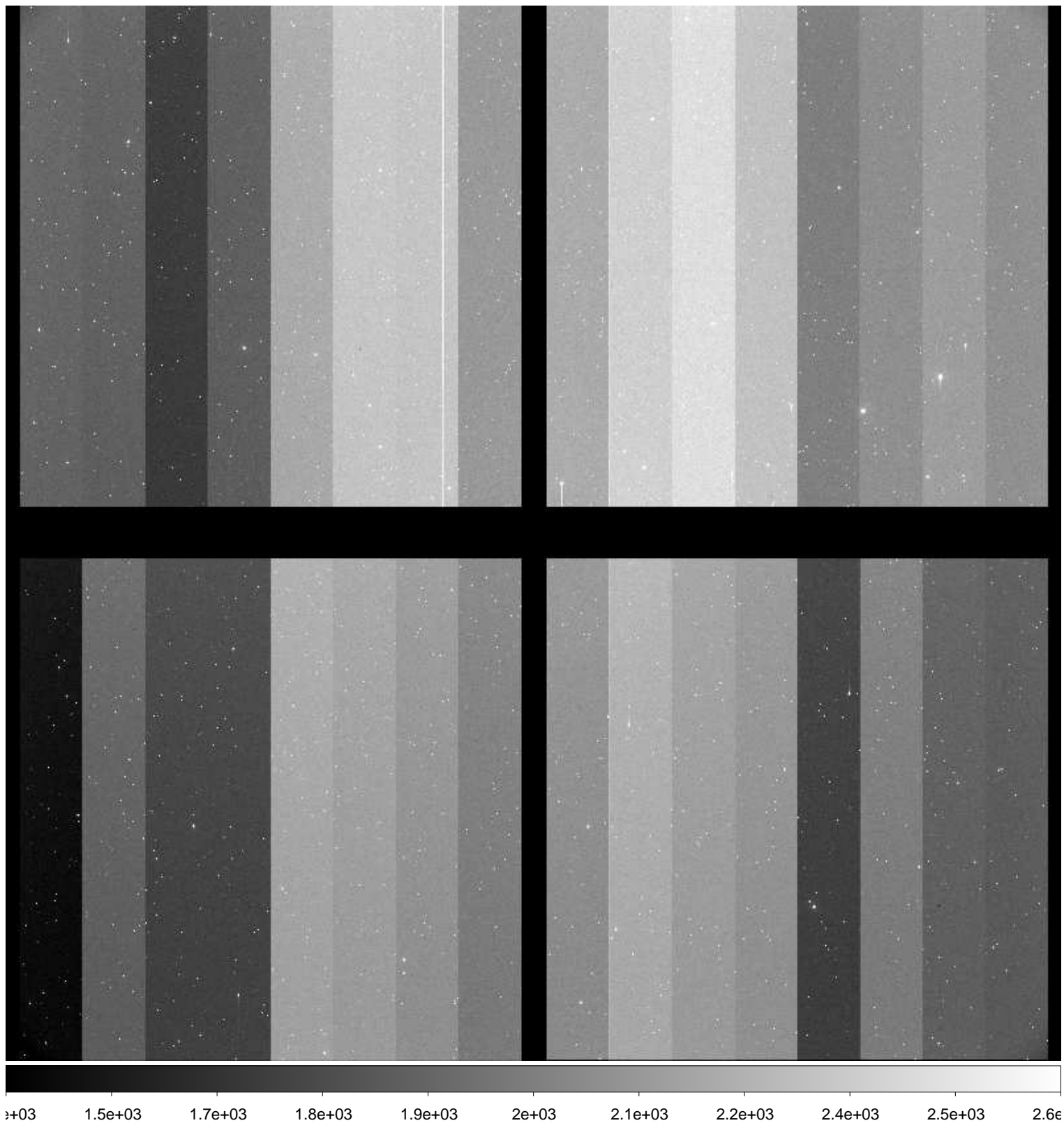



File Name : **xkmta.20161116.033239.fits** # 209 / 222 #  
Project ID : SN  
Image Type : OBJECT  
Object Name : **N2223-1**  
RA : 06:22:29.980  
DEC : -22:21:04.90  
Exposure Time : 60  
Airmass : 1.02  
Sidereal Time : 06:46:58  
Filter ID : V  
Observation Date : 2016-11-16T17:06:04  
CCD Temperature : -104.36

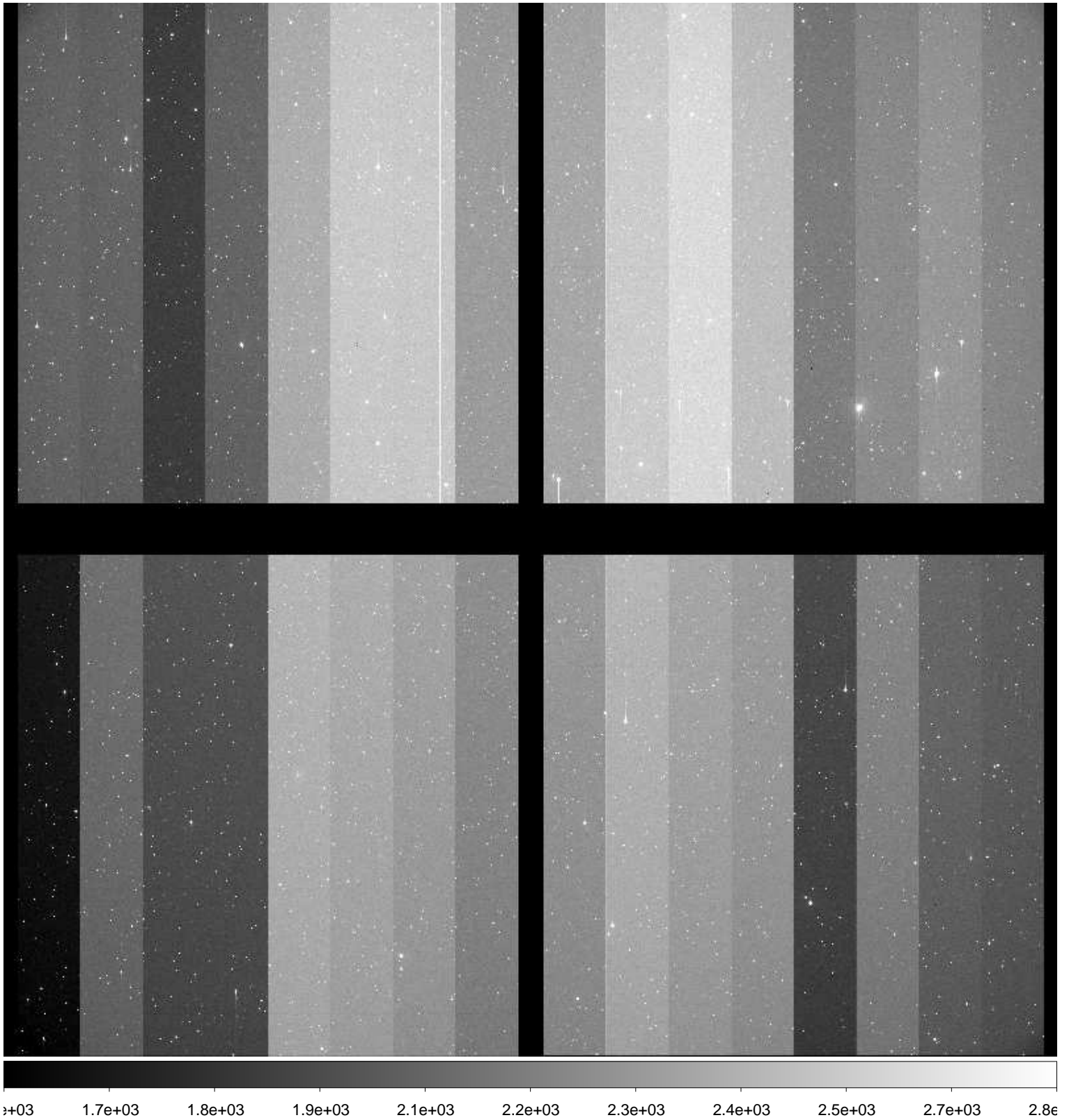

File Name : **xkmta.20161116.033240.fits** # 210 / 222 #  
Project ID : SN  
Image Type : OBJECT  
Object Name : **N2223-1**  
RA : 06:22:29.970  
DEC : -22:21:04.80  
Exposure Time : 60  
Airmass : 1.02  
Sidereal Time : 06:48:56  
Filter ID : I  
Observation Date : 2016-11-16T17:08:14  
CCD Temperature : -104.31

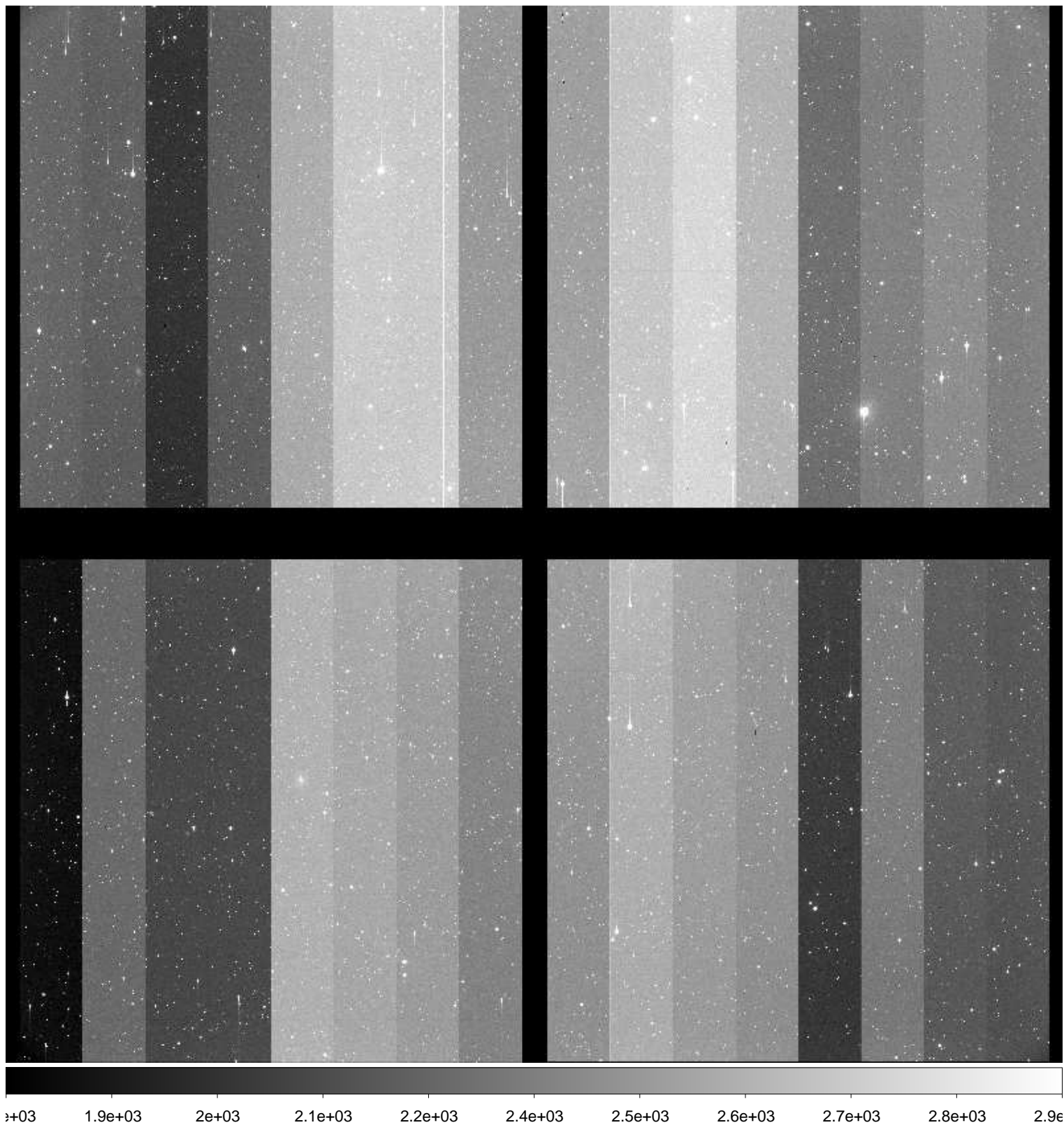

File Name : **xkmta.20161116.033241.fits** # 211 / 222 #  
Project ID : SN  
Image Type : OBJECT  
Object Name : **N2217-1**  
RA : 06:19:36.020  
DEC : -26:49:59.70  
Exposure Time : 60  
Airmass : 1.01  
Sidereal Time : 06:51:15  
Filter ID : B  
Observation Date : 2016-11-16T17:10:19  
CCD Temperature : -104.27

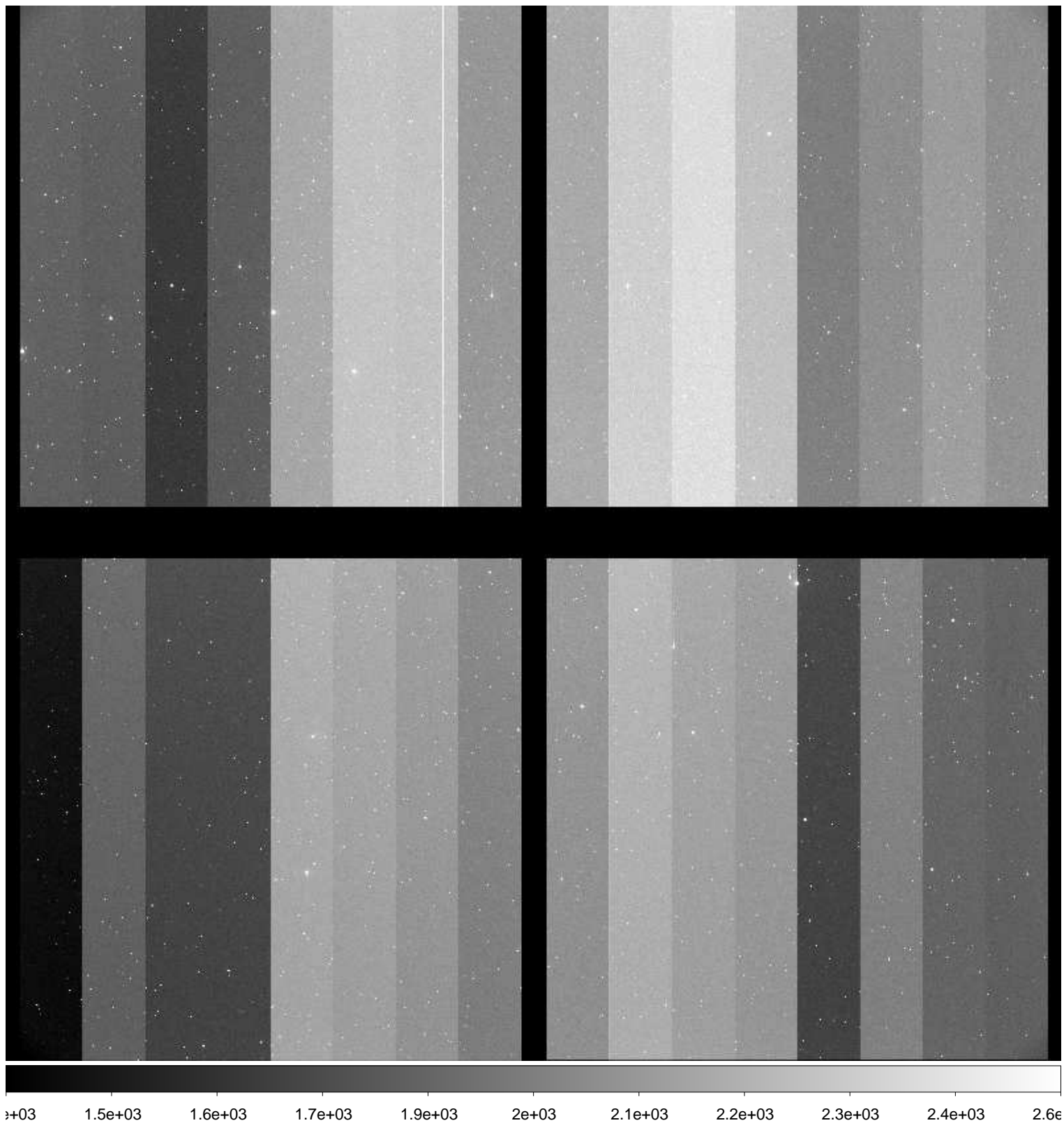

File Name : **xkmta.20161116.033242.fits** # 212 / 222 #  
Project ID : SN  
Image Type : OBJECT  
Object Name : **N2217-1**  
RA : 06:19:35.980  
DEC : -26:49:59.80  
Exposure Time : 60  
Airmass : 1.01  
Sidereal Time : 06:53:20  
Filter ID : V  
Observation Date : 2016-11-16T17:12:24  
CCD Temperature : -104.36

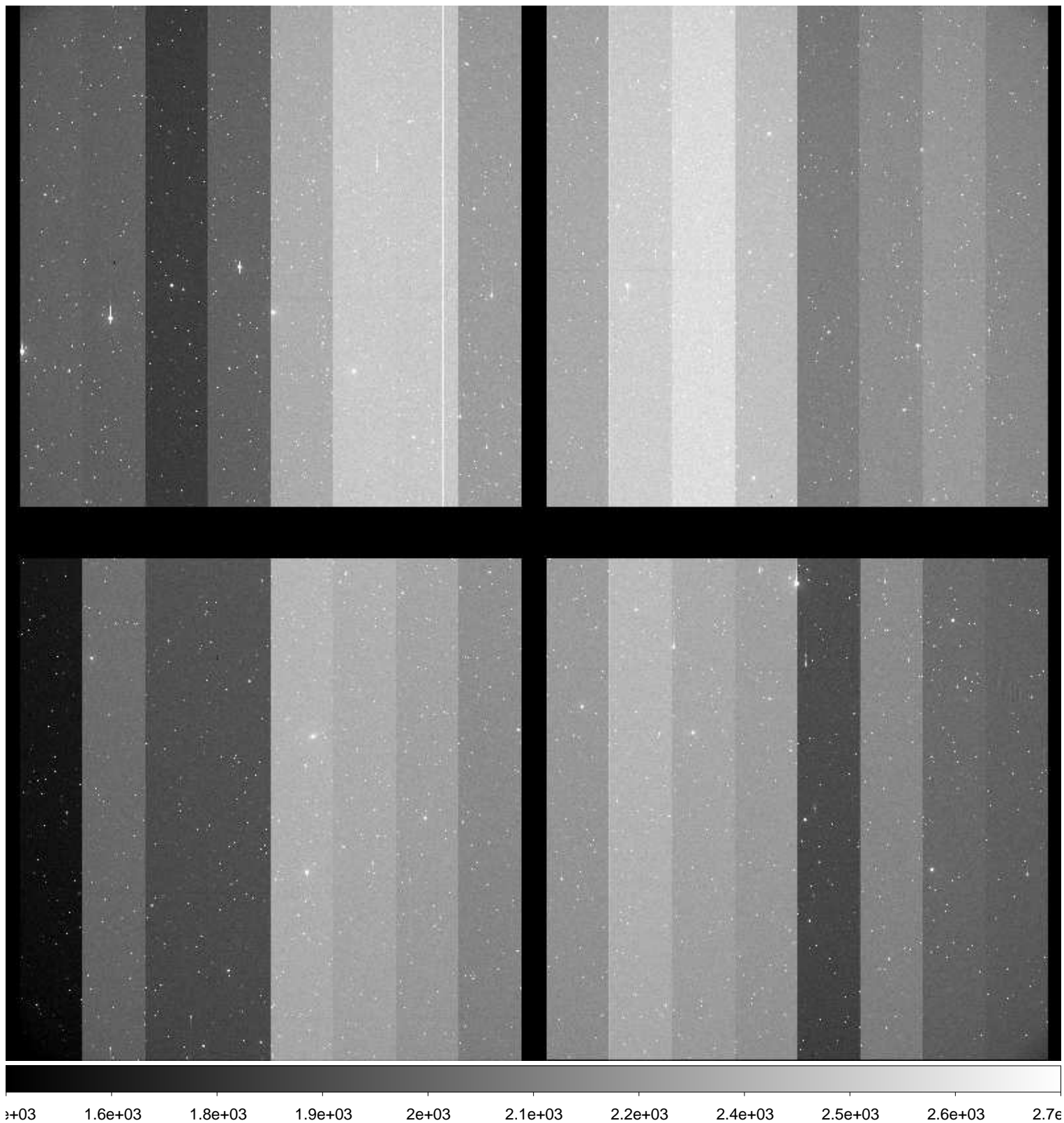

File Name : **xkmta.20161116.033243.fits** # 213 / 222 #  
Project ID : SN  
Image Type : OBJECT  
Object Name : **N2217-1**  
RA : 06:19:35.960  
DEC : -26:49:59.70  
Exposure Time : 60  
Airmass : 1.01  
Sidereal Time : 06:55:31  
Filter ID : I  
Observation Date : 2016-11-16T17:14:35  
CCD Temperature : -104.19

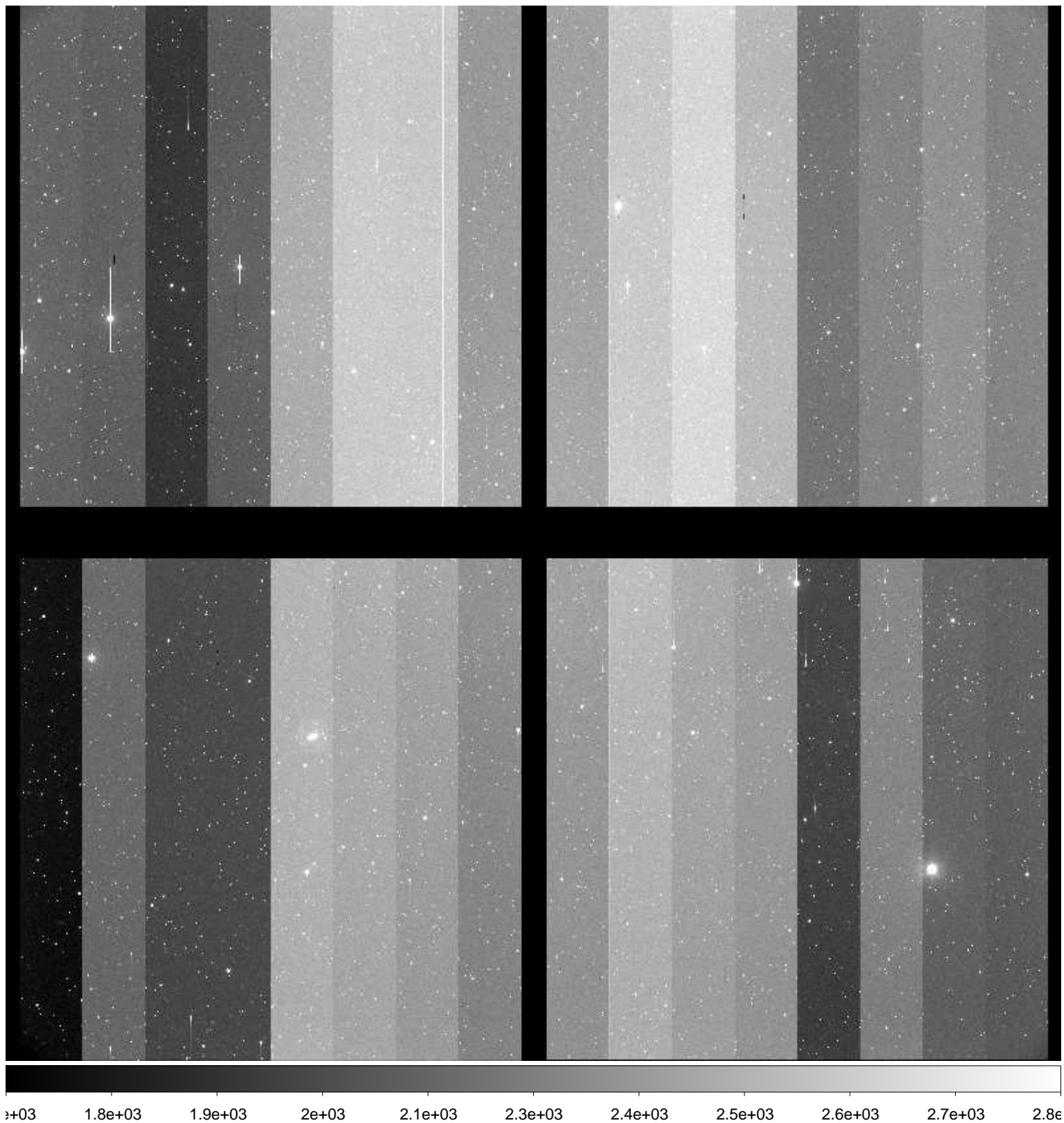



File Name : **xkmta.20161116.033245.fits** # 215 / 222 #  
Project ID : ALL  
Image Type : BIAS  
Object Name : **bias**  
RA : 07:02:15.630  
DEC : -31:07:54.40  
Exposure Time : 0  
Airmass : 1.00  
Sidereal Time : 07:02:42  
Filter ID : R  
Observation Date : 2016-11-16T17:21:57  
CCD Temperature : -104.37

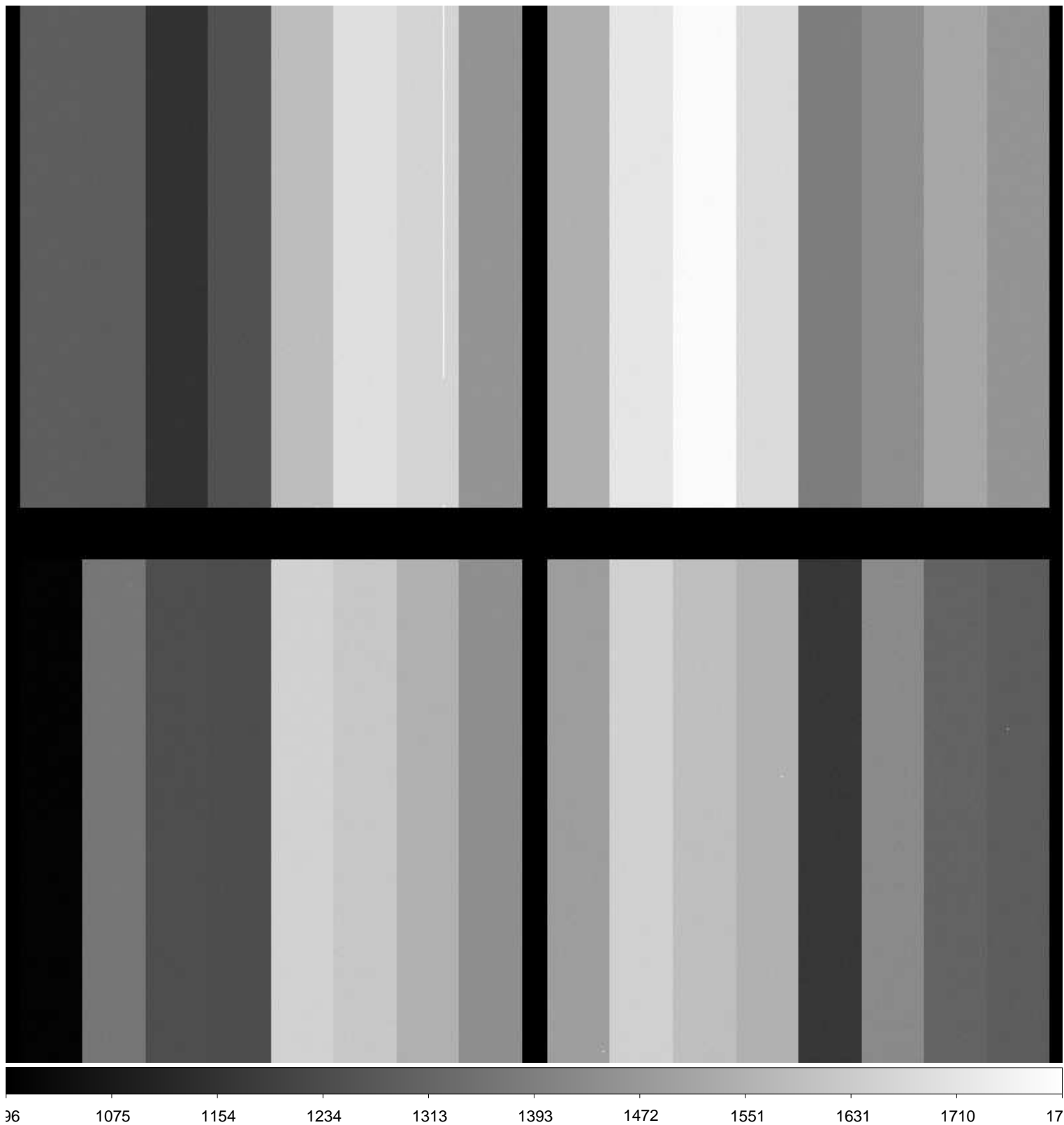

File Name : **xkmta.20161116.033246.fits** # 216 / 222 #  
Project ID : ALL  
Image Type : BIAS  
Object Name : **bias**  
RA : 07:03:32.420  
DEC : -31:07:52.70  
Exposure Time : 0  
Airmass : 1.00  
Sidereal Time : 07:03:58  
Filter ID : R  
Observation Date : 2016-11-16T17:23:02  
CCD Temperature : -104.37

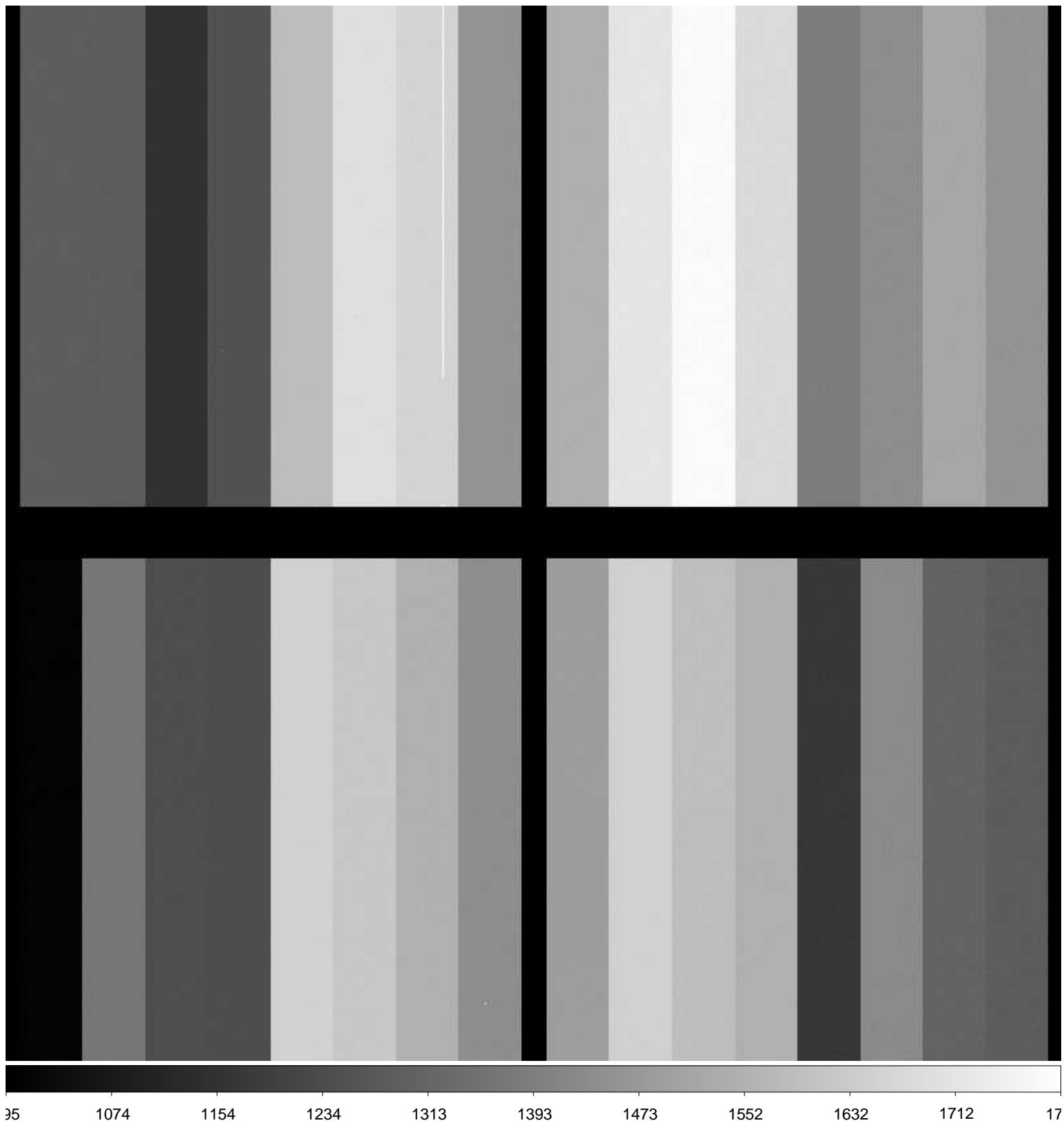



File Name : **xkmta.20161116.033247.fits** # 217 / 222 #  
Project ID : ALL  
Image Type : BIAS  
Object Name : **bias**  
RA : 07:04:32.930  
DEC : -31:07:51.30  
Exposure Time : 0  
Airmass : 1.00  
Sidereal Time : 07:04:59  
Filter ID : R  
Observation Date : 2016-11-16T17:24:15  
CCD Temperature : -104.38

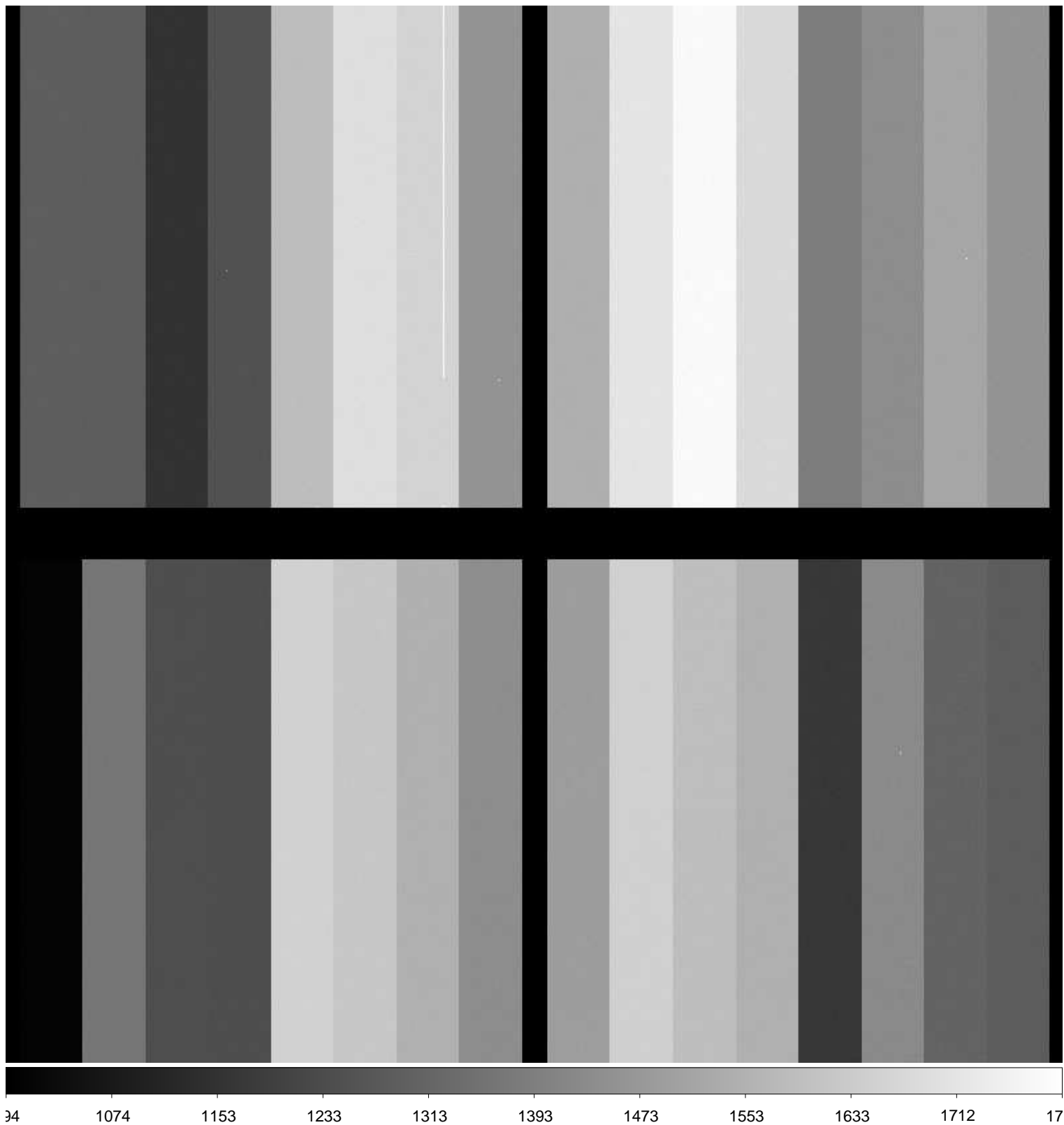

File Name : **xkmta.20161116.033248.fits** # 218 / 222 #  
Project ID : ALL  
Image Type : BIAS  
Object Name : **bias**  
RA : 07:05:42.670  
DEC : -31:07:49.70  
Exposure Time : 0  
Airmass : 1.00  
Sidereal Time : 07:06:09  
Filter ID : R  
Observation Date : 2016-11-16T17:25:11  
CCD Temperature : -104.36

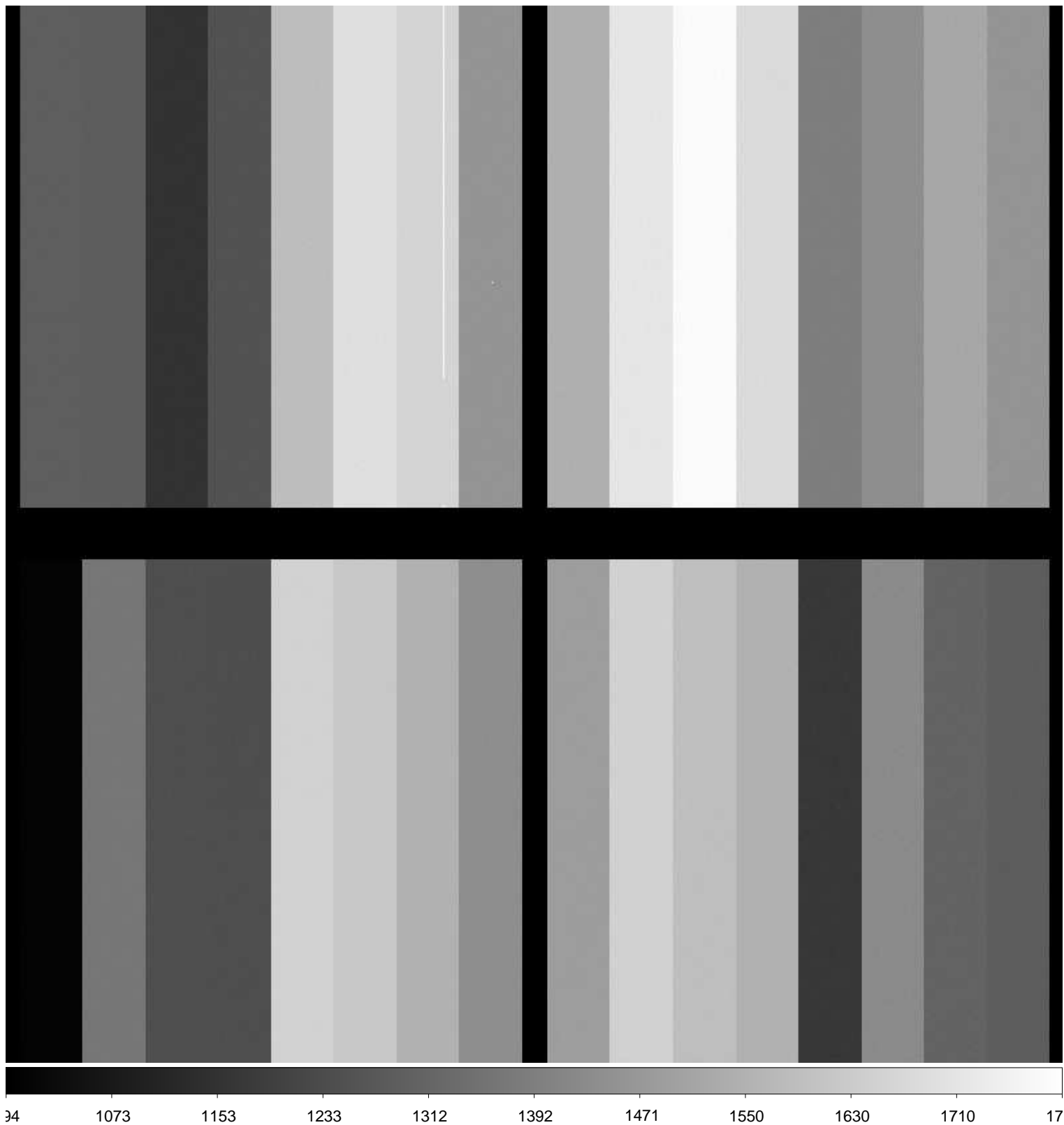

File Name : **xkmta.20161116.033249.fits** # 219 / 222 #  
Project ID : ALL  
Image Type : DARK  
Object Name : **dark**  
RA : 07:07:33.220  
DEC : -31:07:47.20  
Exposure Time : 60  
Airmass : 1.00  
Sidereal Time : 07:07:59  
Filter ID : R  
Observation Date : 2016-11-16T17:27:01  
CCD Temperature : -104.29

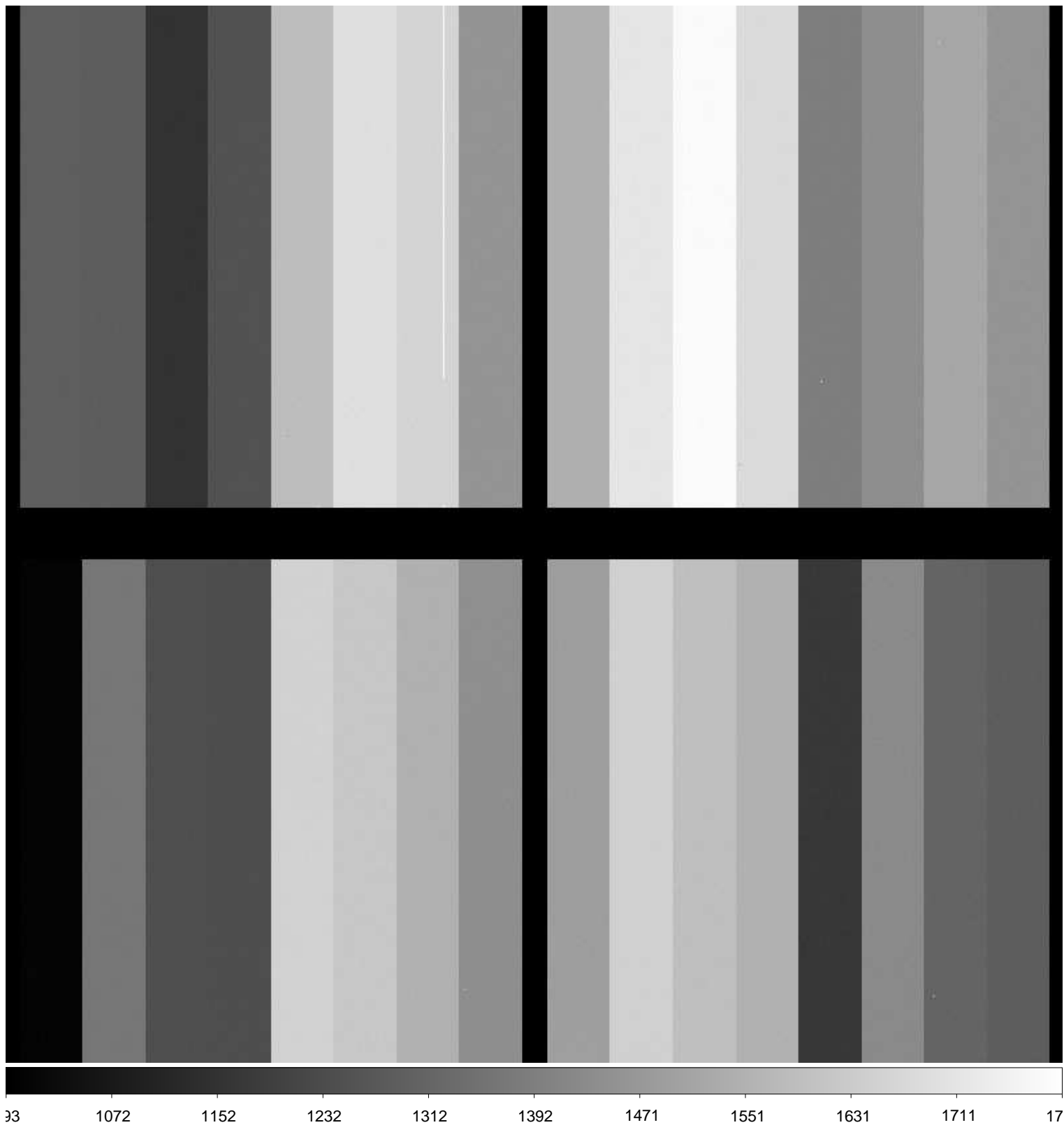

File Name : **xkmta.20161116.033250.fits** # 220 / 222 #  
Project ID : ALL  
Image Type : DARK  
Object Name : **dark**  
RA : 07:09:34.100  
DEC : -31:07:44.50  
Exposure Time : 60  
Airmass : 1.00  
Sidereal Time : 07:10:00  
Filter ID : R  
Observation Date : 2016-11-16T17:29:02  
CCD Temperature : -104.36

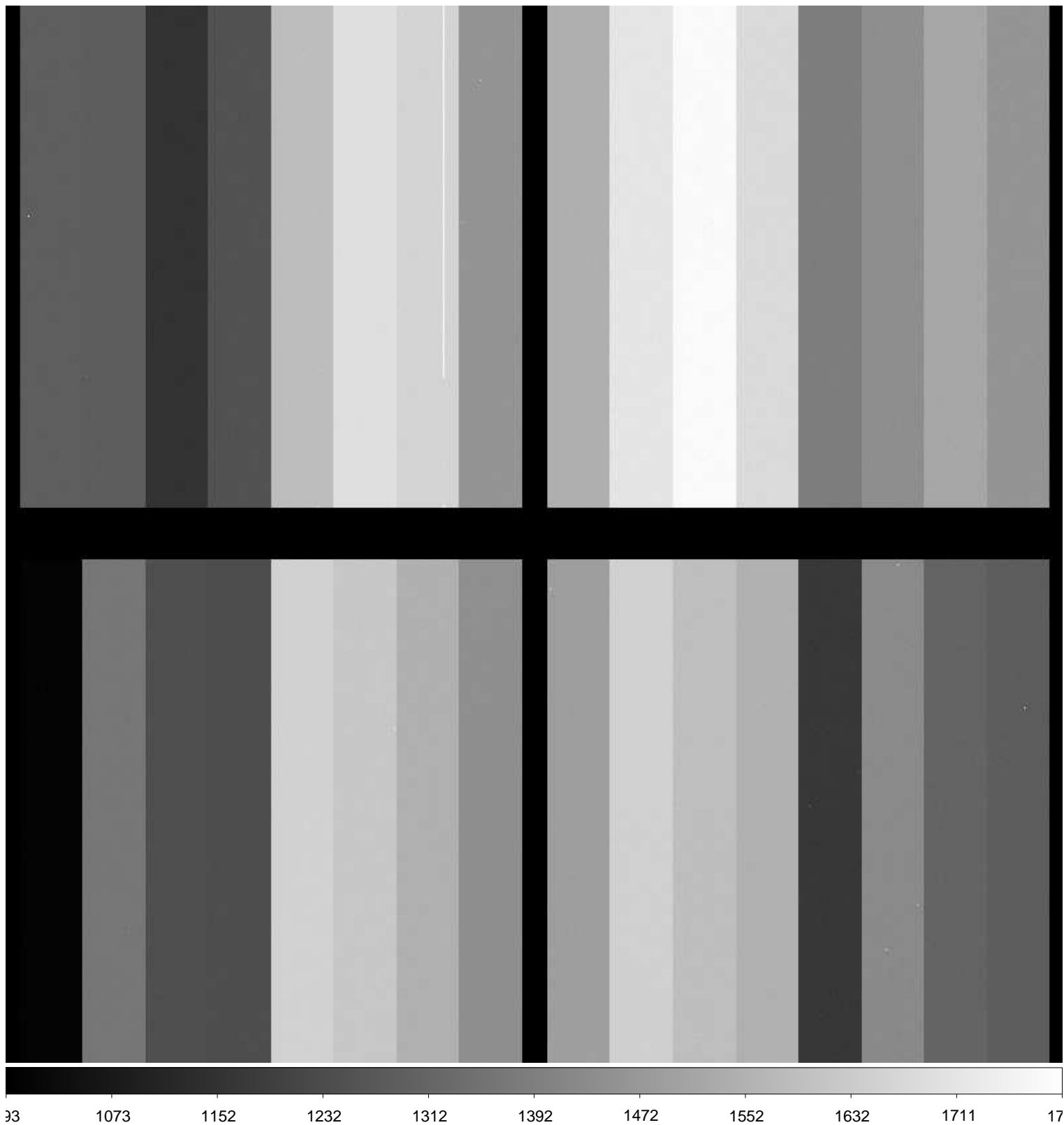

File Name : **xkmta.20161116.033251.fits** # 221 / 222 #  
Project ID : ALL  
Image Type : DARK  
Object Name : **dark**  
RA : 07:11:25.430  
DEC : -31:07:41.90  
Exposure Time : 60  
Airmass : 1.00  
Sidereal Time : 07:11:51  
Filter ID : R  
Observation Date : 2016-11-16T17:30:52  
CCD Temperature : -104.35

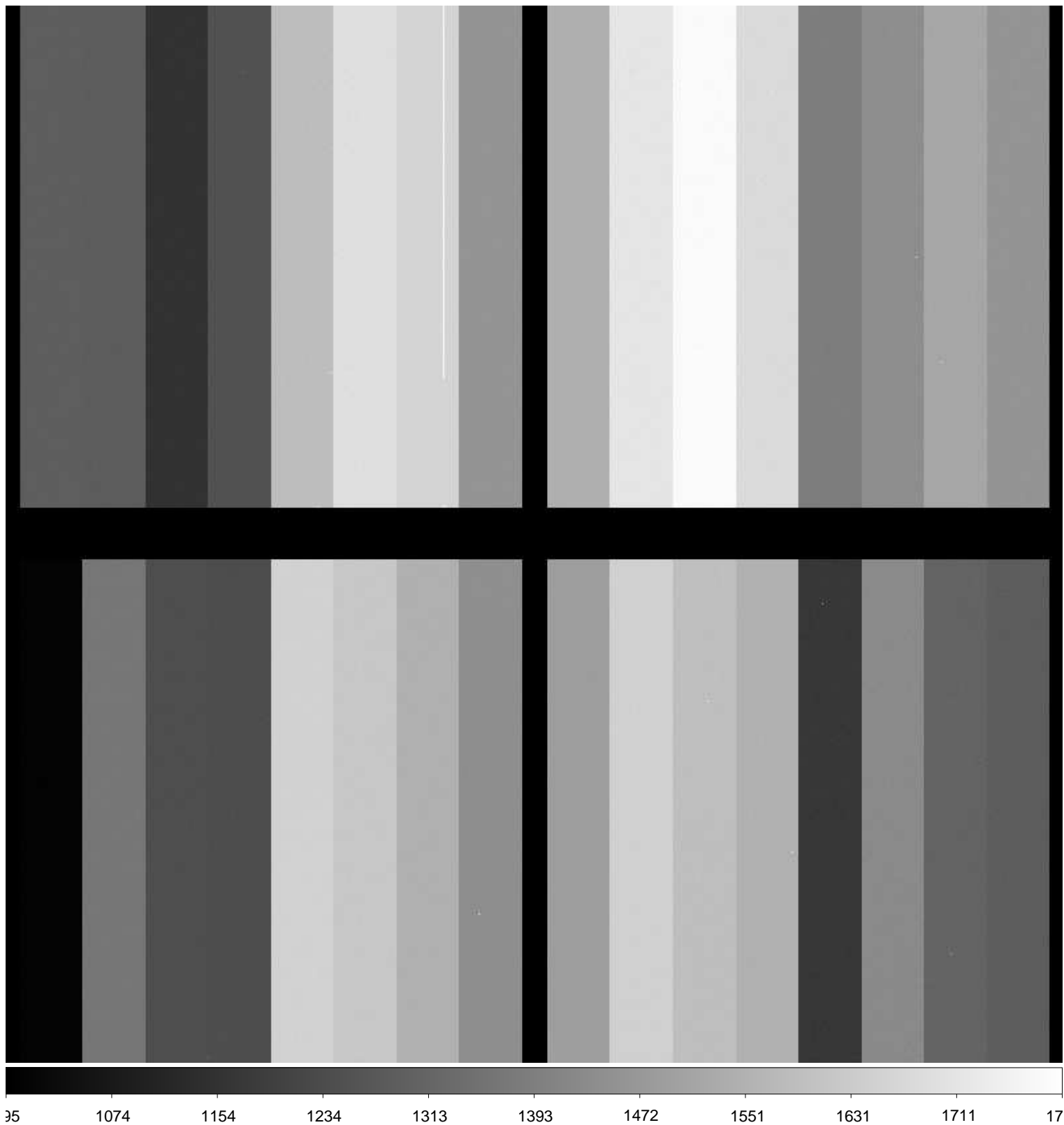

File Name : **xkmta.20161116.033252.fits** # 222 / 222 #  
Project ID : OBS  
Image Type : DARK  
Object Name : **end**  
RA : 07:21:21.660  
DEC : -31:07:28.60  
Exposure Time : 30  
Airmass : 1.00  
Sidereal Time : 07:21:48  
Filter ID : R  
Observation Date : 2016-11-16T17:40:47  
CCD Temperature : -104.38

