

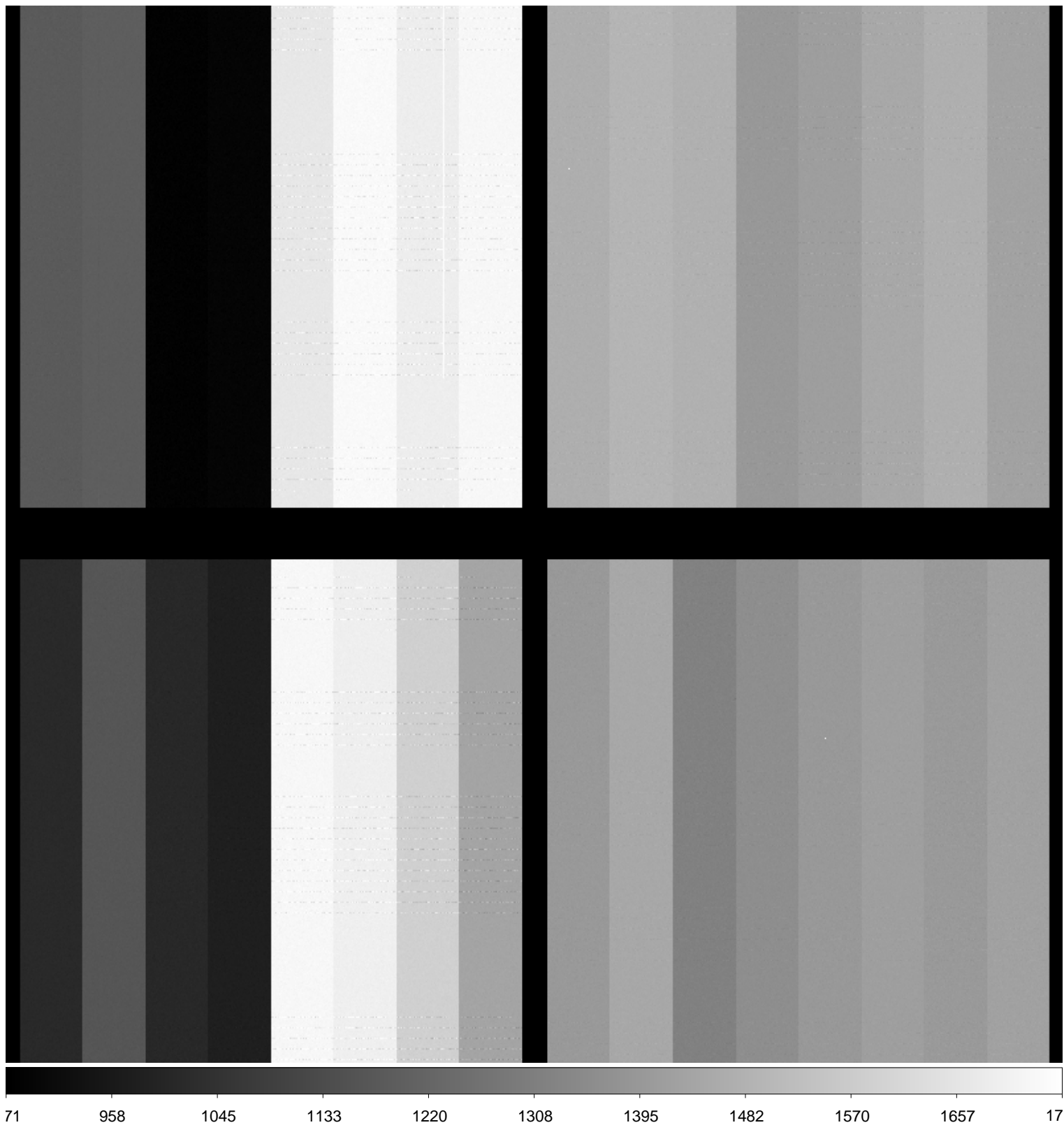

File Name : **xkmta.20160624.011764.fits** # 2 / 40 #  
Project ID : ALL  
Image Type : BIAS  
Object Name : **bias**  
RA : 11:03:36.370  
DEC : -31:03:50.50  
Exposure Time : 0  
Airmass : 1.00  
Sidereal Time : 11:04:10  
Filter ID : R  
Observation Date : 2016-06-24T06:56:36  
CCD Temperature : -105.16





File Name : **xkmta.20160624.011766.fits** # 4 / 40 #  
Project ID : ALL  
Image Type : BIAS  
Object Name : **bias**  
RA : 11:05:44.470  
DEC : -31:03:49.90  
Exposure Time : 0  
Airmass : 1.00  
Sidereal Time : 11:06:18  
Filter ID : R  
Observation Date : 2016-06-24T06:58:45  
CCD Temperature : -105.21

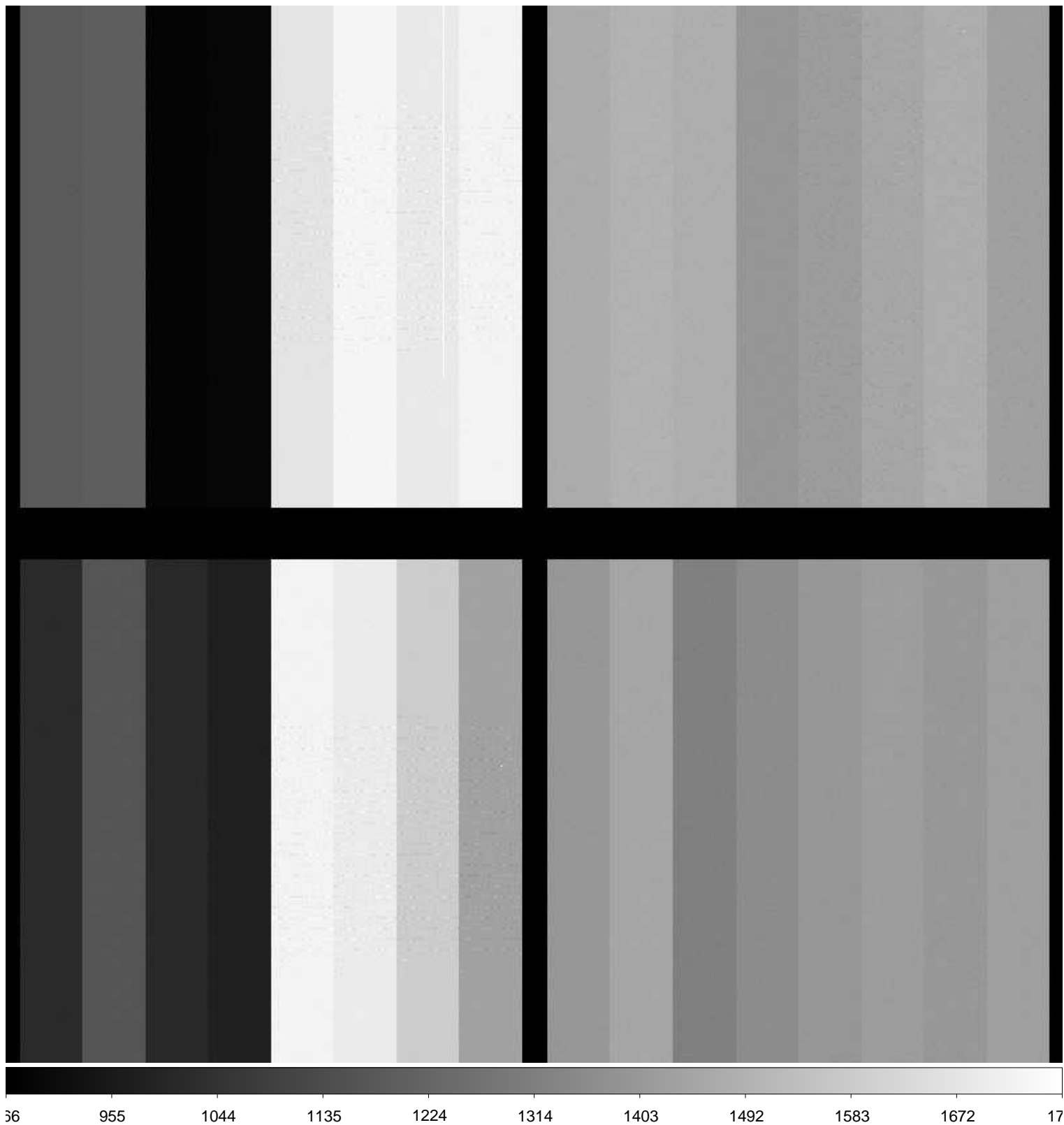

File Name : **xkmta.20160624.011767.fits** # 5 / 40 #  
Project ID : ALL  
Image Type : BIAS  
Object Name : **bias**  
RA : 11:06:40.730  
DEC : -31:03:49.60  
Exposure Time : 0  
Airmass : 1.00  
Sidereal Time : 11:07:14  
Filter ID : R  
Observation Date : 2016-06-24T06:59:41  
CCD Temperature : -105.21

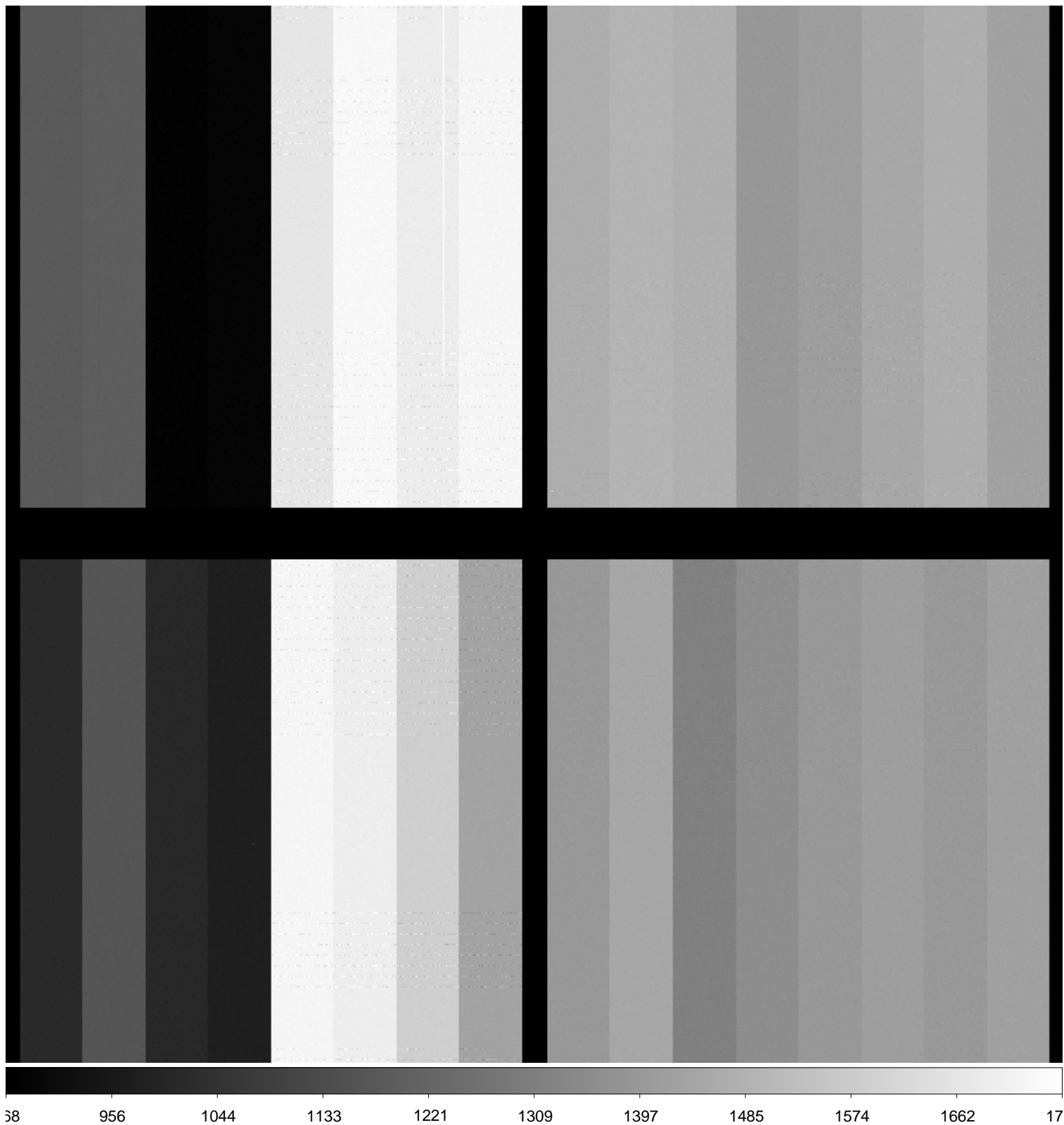

File Name : **xkmta.20160624.011768.fits** # 6 / 40 #  
Project ID : ALL  
Image Type : BIAS  
Object Name : **bias**  
RA : 11:07:37.910  
DEC : -31:03:49.30  
Exposure Time : 0  
Airmass : 1.00  
Sidereal Time : 11:08:12  
Filter ID : R  
Observation Date : 2016-06-24T07:00:51  
CCD Temperature : -105.25

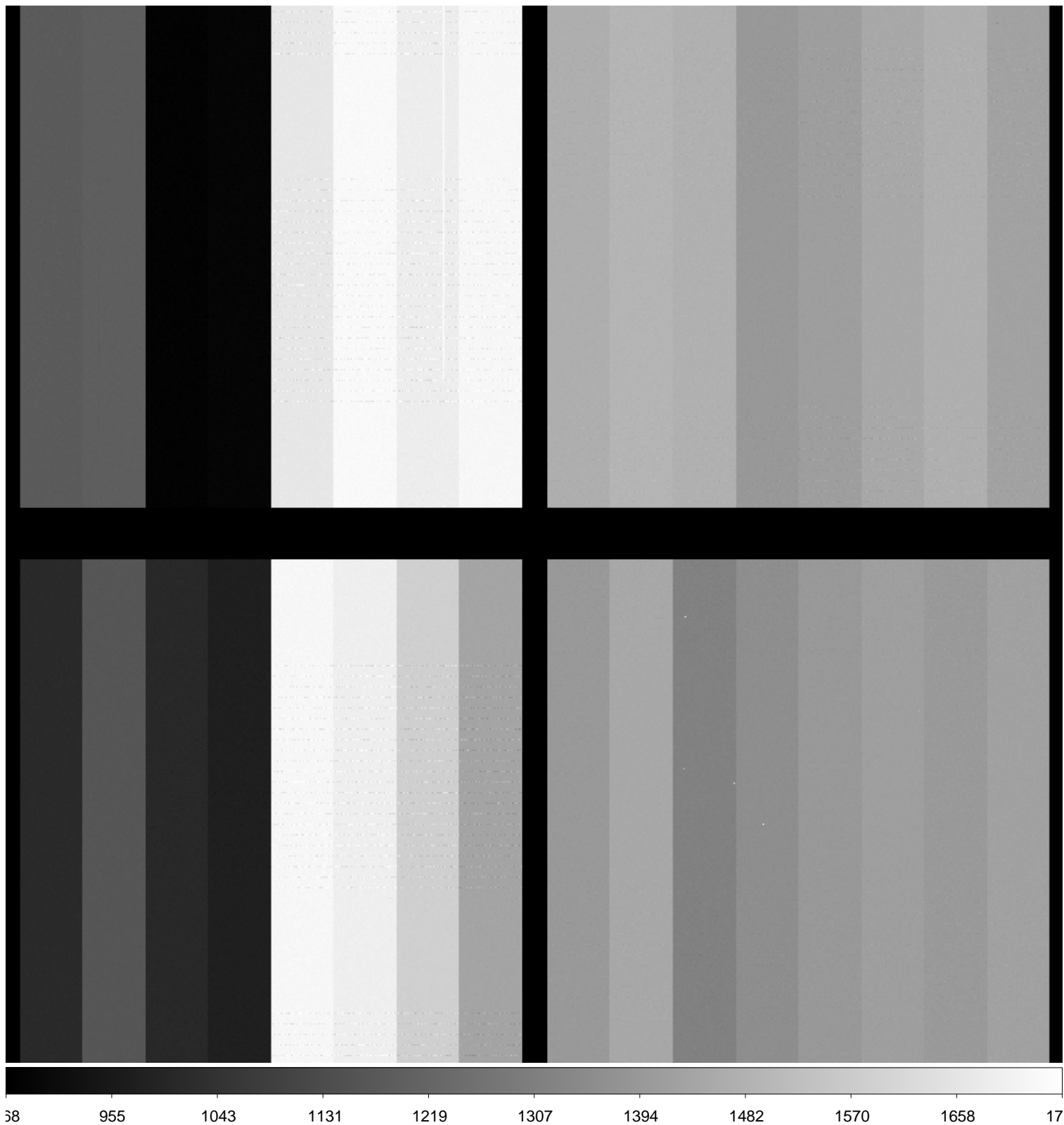

File Name : **xkmta.20160624.011769.fits** # 7 / 40 #  
Project ID : ALL  
Image Type : DARK  
Object Name : **dark**  
RA : 11:09:27.110  
DEC : -31:03:48.80  
Exposure Time : 60  
Airmass : 1.00  
Sidereal Time : 11:10:01  
Filter ID : R  
Observation Date : 2016-06-24T07:02:27  
CCD Temperature : -105.26

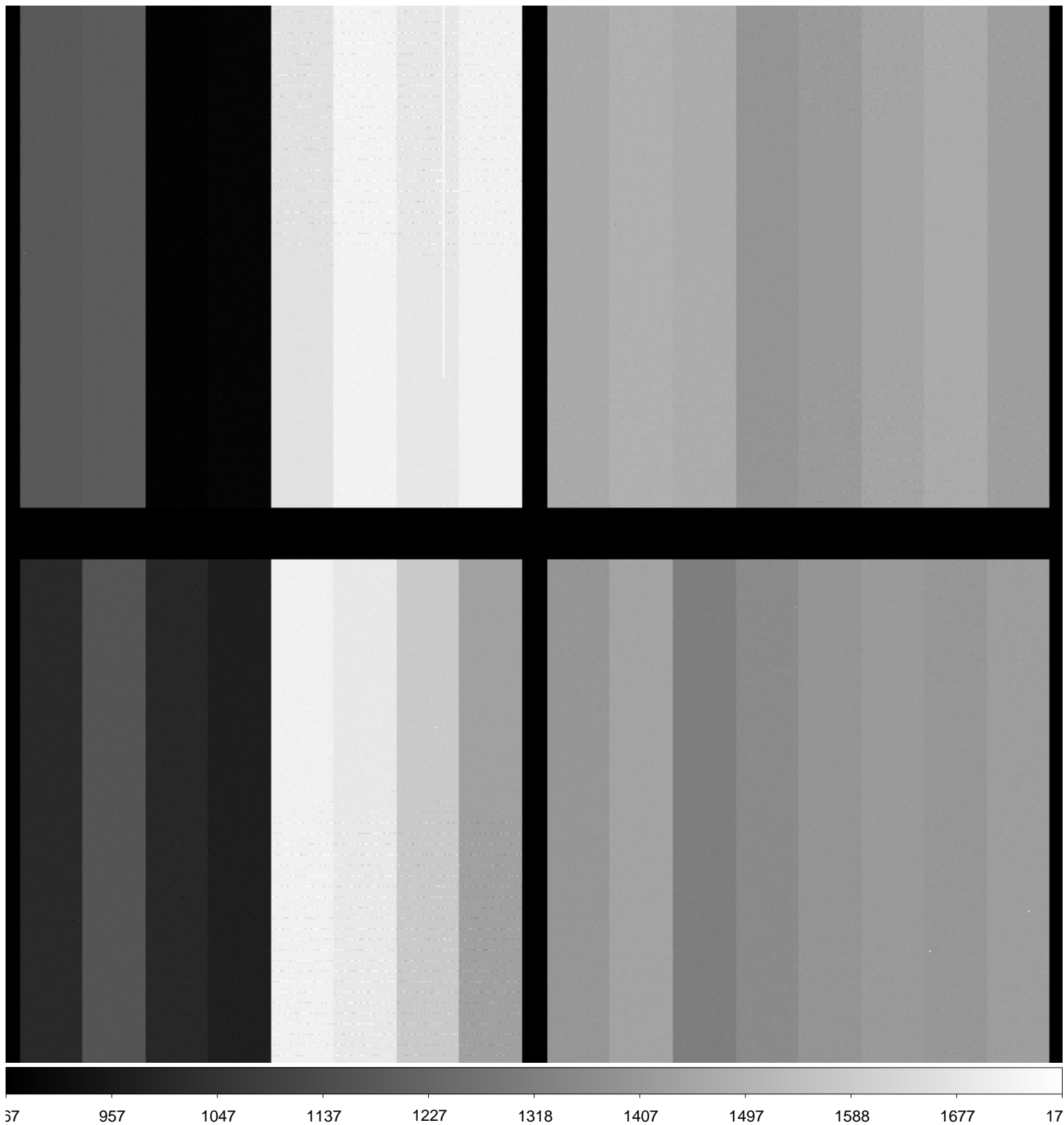

File Name : **xkmta.20160624.011770.fits** # 8 / 40 #  
Project ID : ALL  
Image Type : DARK  
Object Name : **dark**  
RA : 11:11:52.110  
DEC : -31:03:48.10  
Exposure Time : 60  
Airmass : 1.00  
Sidereal Time : 11:12:26  
Filter ID : R  
Observation Date : 2016-06-24T07:04:51  
CCD Temperature : -105.29

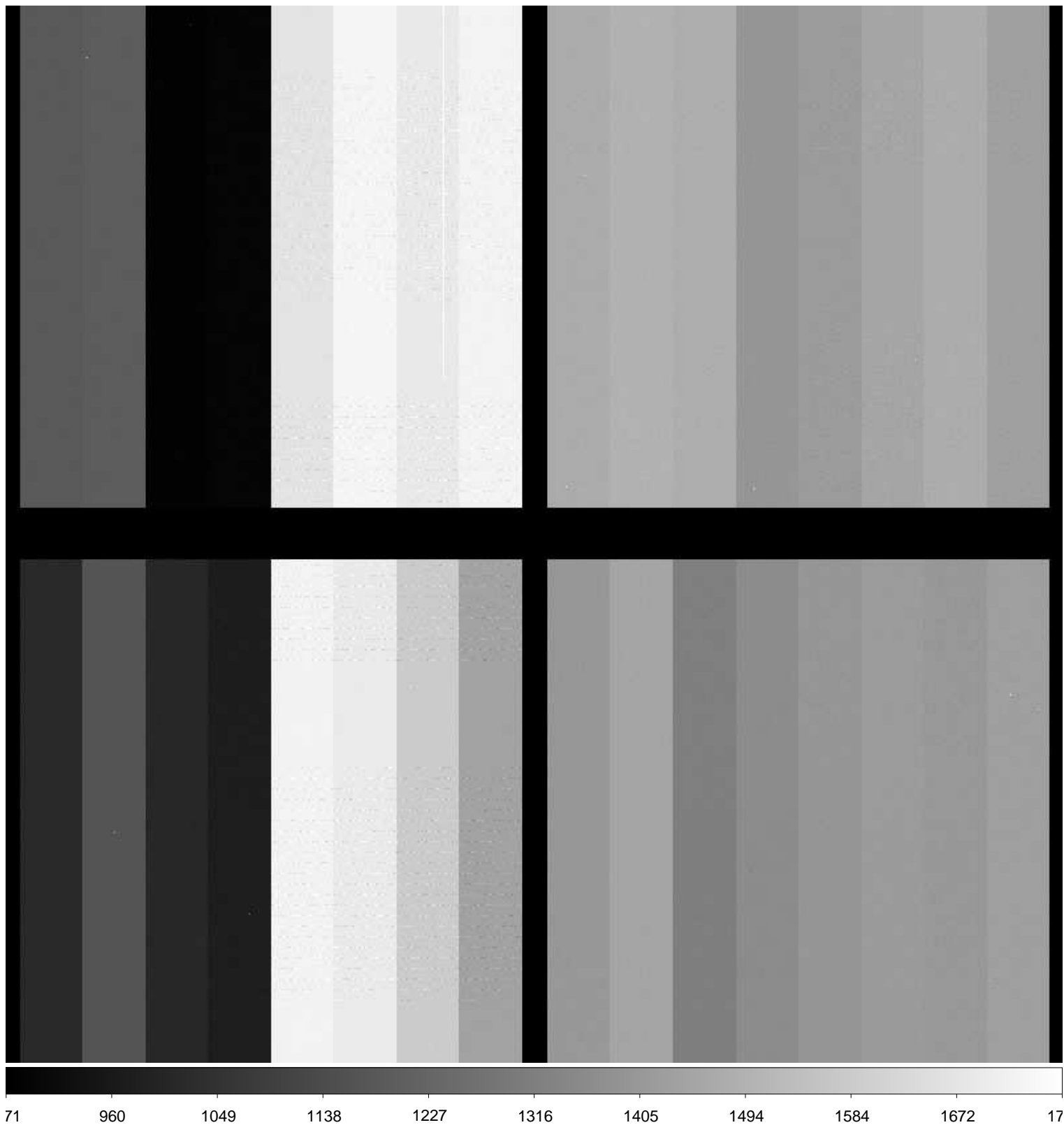



File Name : **xkmta.20160624.011771.fits** # 9 / 40 #  
Project ID : ALL  
Image Type : DARK  
Object Name : **dark**  
RA : 11:16:50.840  
DEC : -31:03:46.90  
Exposure Time : 60  
Airmass : 1.00  
Sidereal Time : 11:17:25  
Filter ID : R  
Observation Date : 2016-06-24T07:09:49  
CCD Temperature : -105.35

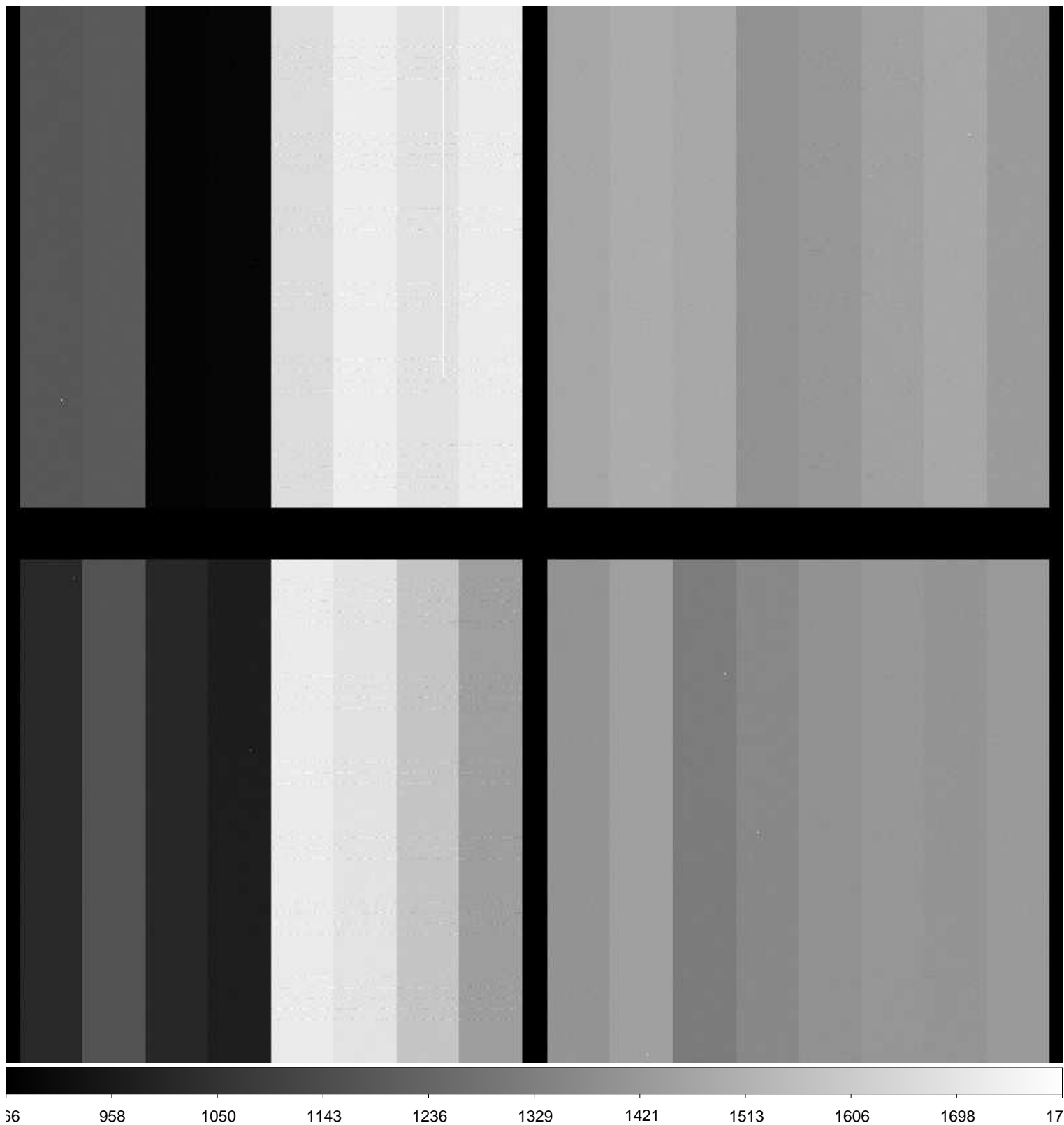

File Name : **xkmta.20160624.011772.fits** # 10 / 40 #  
Project ID : SN  
Image Type : OBJECT  
Object Name : **focus**  
RA : 11:15:59.940  
DEC : -32:23:59.70  
Exposure Time : 10  
Airmass : 1.04  
Sidereal Time : 12:35:03  
Filter ID : I  
Observation Date : 2016-06-24T08:27:15  
CCD Temperature : -105.96

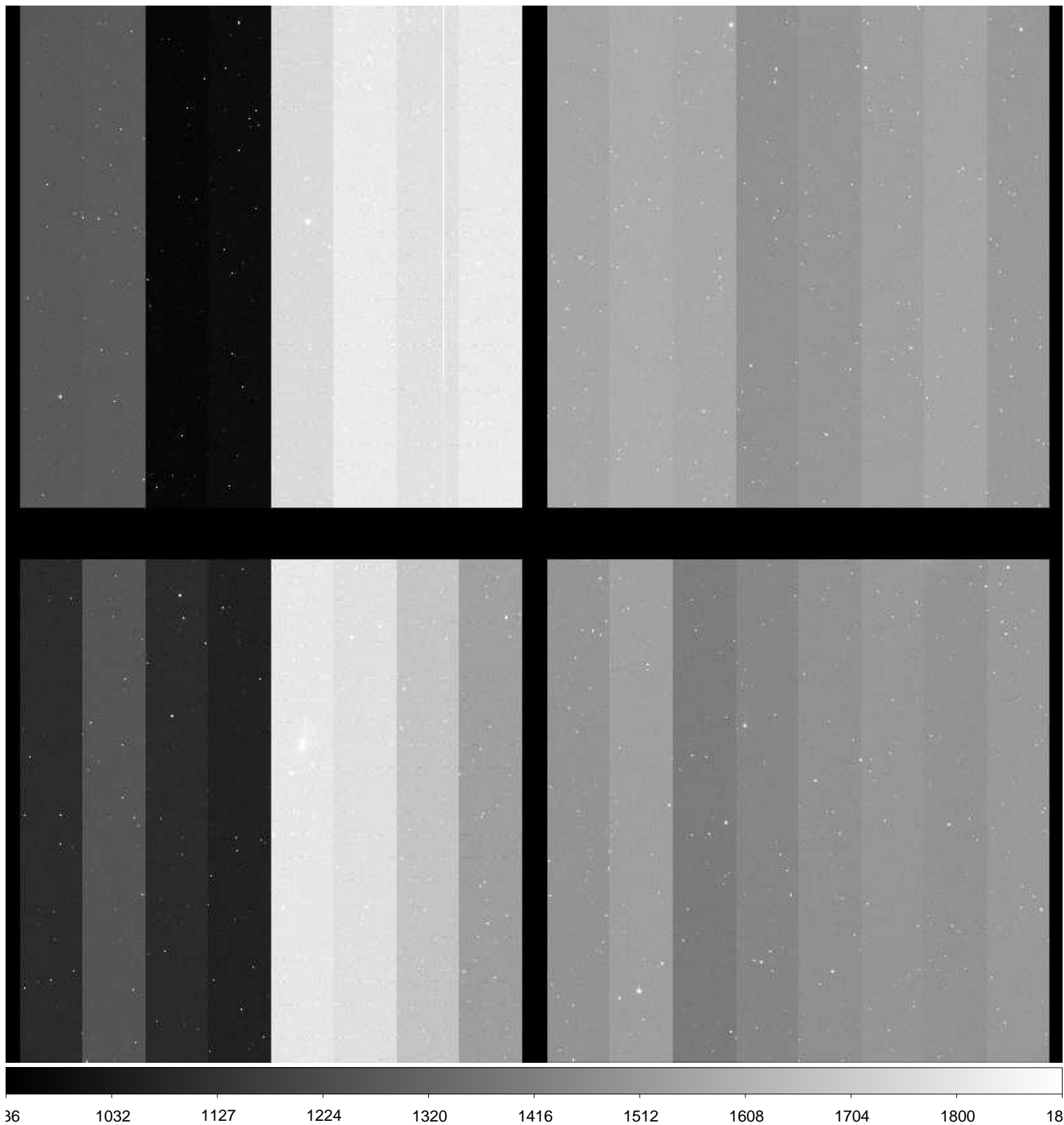

File Name : **xkmta.20160624.011773.fits** # 11 / 40 #  
Project ID : SN  
Image Type : OBJECT  
Object Name : **focus**  
RA : 11:15:59.870  
DEC : -32:23:59.60  
Exposure Time : 10  
Airmass : 1.05  
Sidereal Time : 12:38:29  
Filter ID : I  
Observation Date : 2016-06-24T08:30:41  
CCD Temperature : -105.98

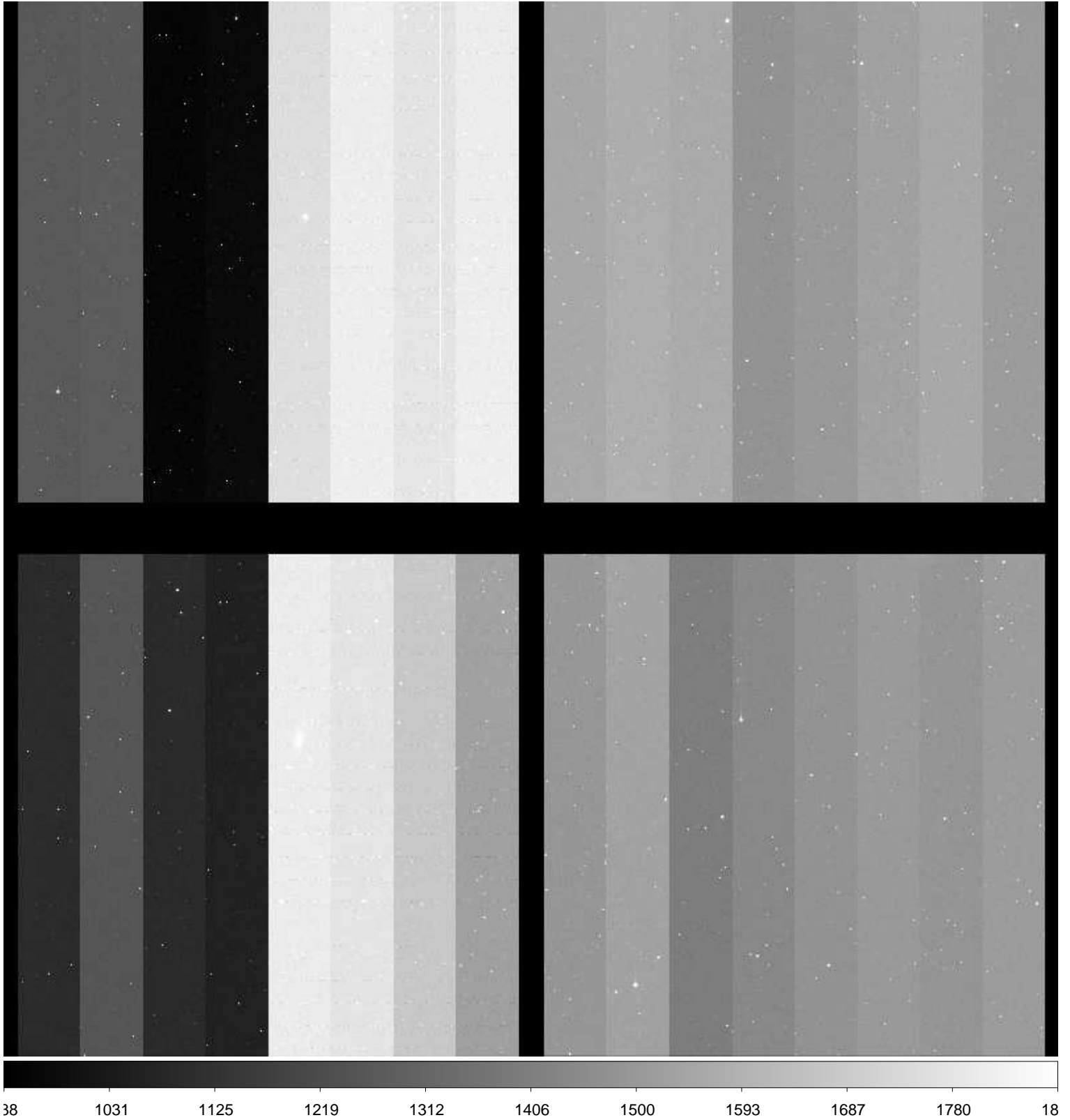

File Name : **xkmta.20160624.011774.fits** # 12 / 40 #  
Project ID : SN  
Image Type : OBJECT  
Object Name : **focus**  
RA : 11:15:59.830  
DEC : -32:23:59.50  
Exposure Time : 10  
Airmass : 1.05  
Sidereal Time : 12:41:00  
Filter ID : I  
Observation Date : 2016-06-24T08:33:11  
CCD Temperature : -106.01

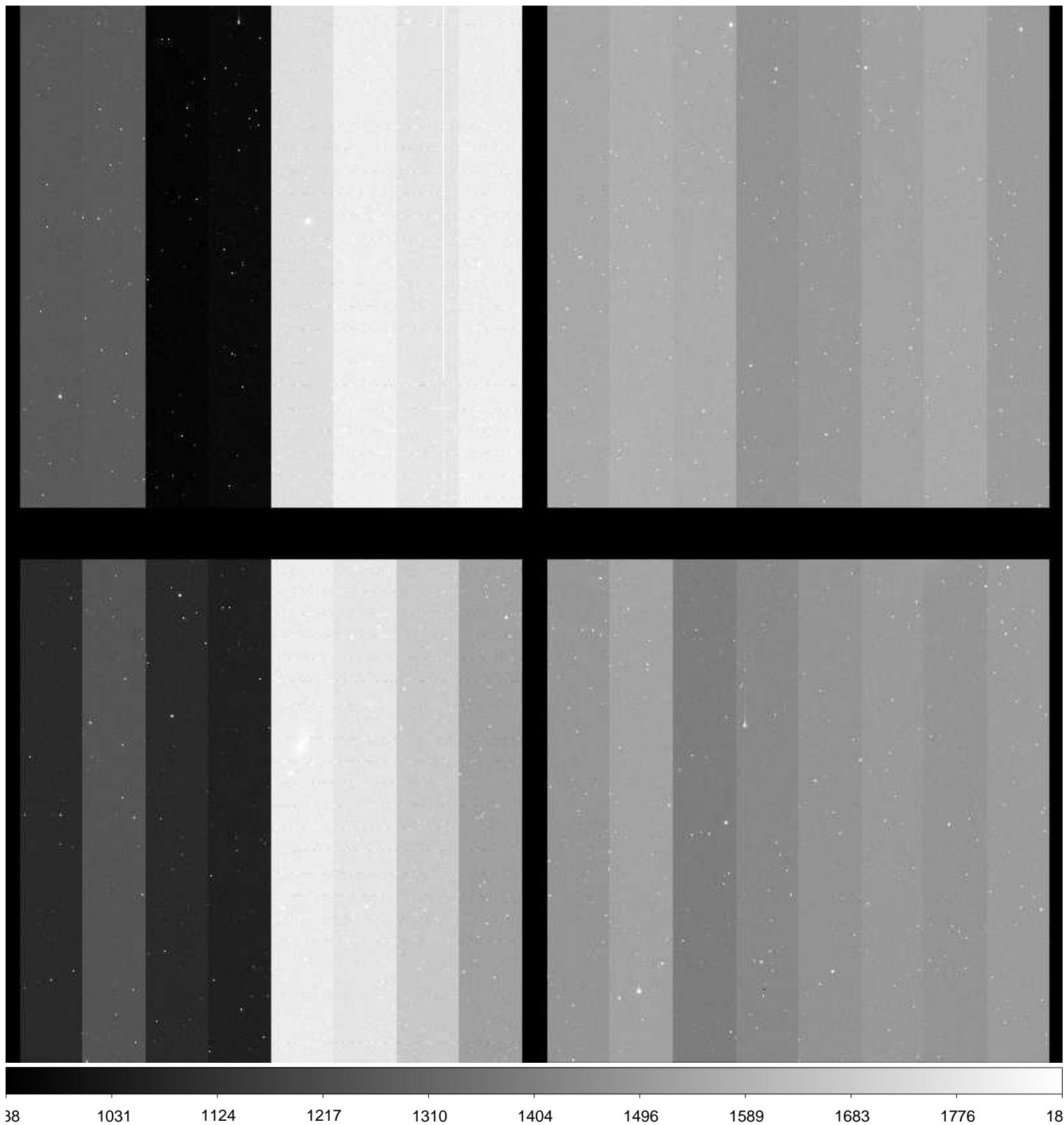

File Name : **xkmta.20160624.011775.fits** # 13 / 40 #  
Project ID : SN  
Image Type : OBJECT  
Object Name : **N3621-1**  
RA : 11:16:00.020  
DEC : -32:23:59.80  
Exposure Time : 60  
Airmass : 1.06  
Sidereal Time : 12:44:35  
Filter ID : B  
Observation Date : 2016-06-24T08:36:45  
CCD Temperature : -106.04

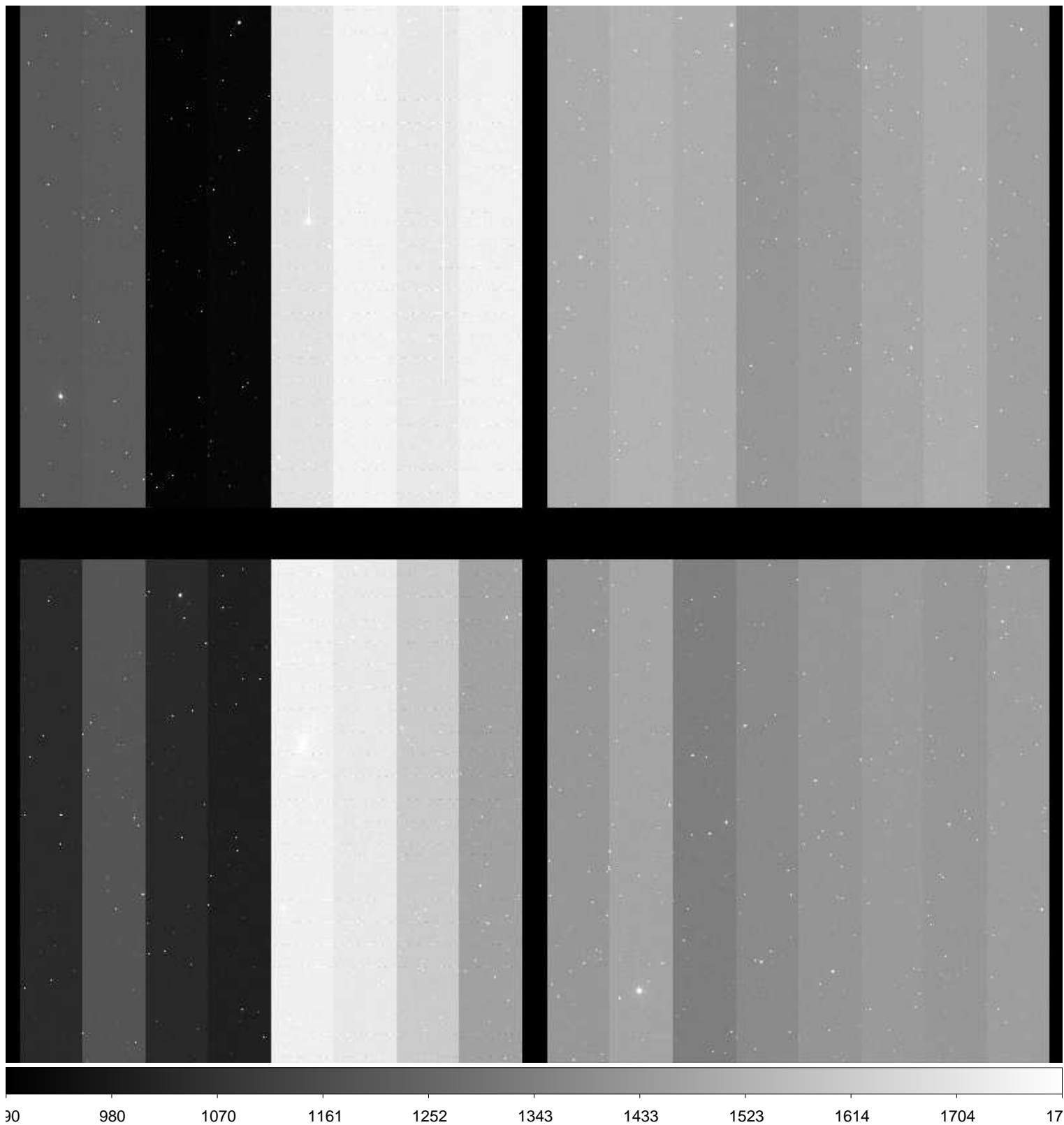

File Name : **xkmta.20160624.011776.fits** # 14 / 40 #  
Project ID : SN  
Image Type : OBJECT  
Object Name : **N3621-1**  
RA : 11:15:59.990  
DEC : -32:23:59.80  
Exposure Time : 60  
Airmass : 1.06  
Sidereal Time : 12:46:49  
Filter ID : V  
Observation Date : 2016-06-24T08:38:59  
CCD Temperature : -106.08

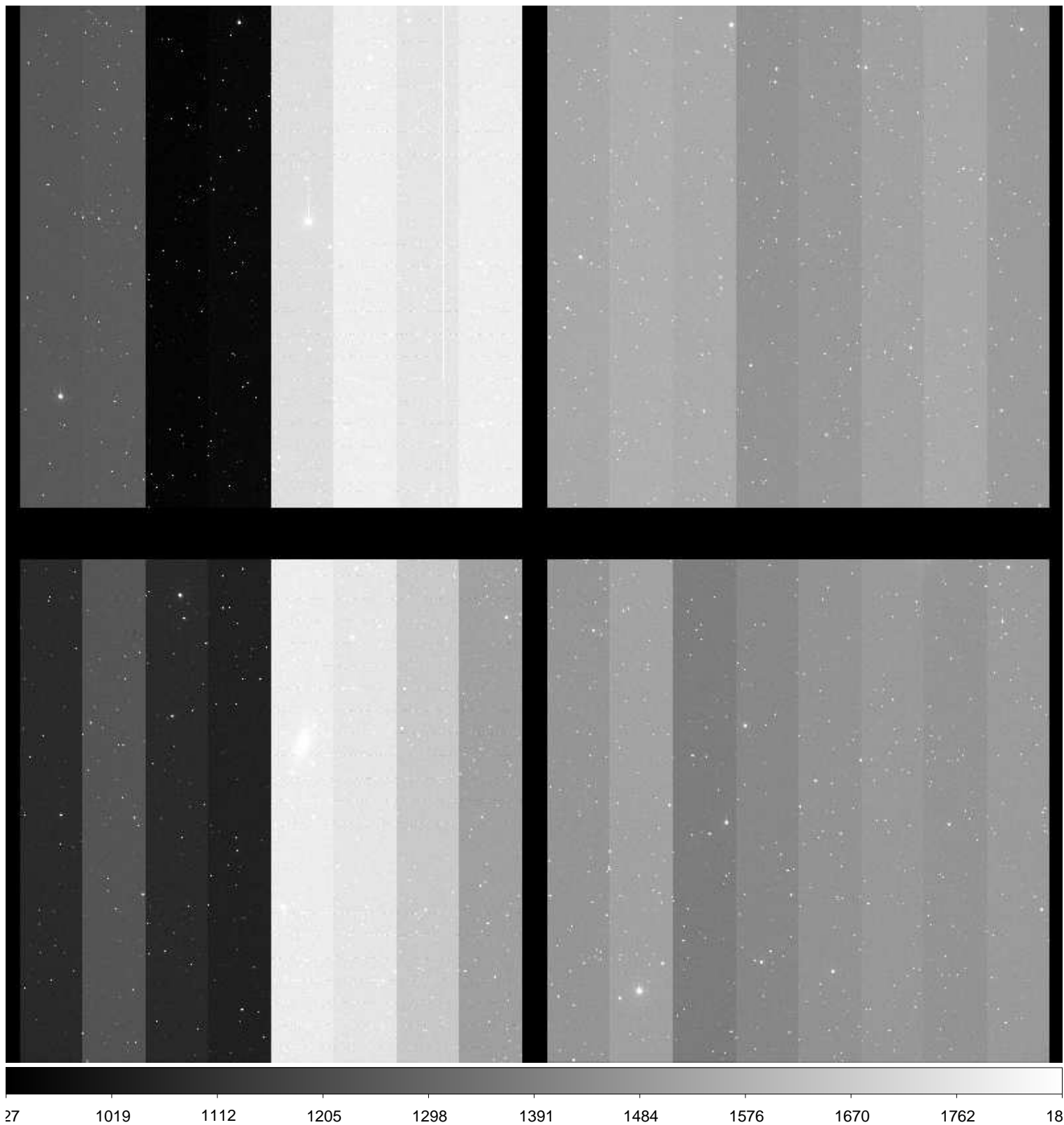

File Name : **xkmta.20160624.011777.fits** # 15 / 40 #  
Project ID : SN  
Image Type : OBJECT  
Object Name : **N3621-1**  
RA : 11:15:59.940  
DEC : -32:23:59.60  
Exposure Time : 60  
Airmass : 1.06  
Sidereal Time : 12:48:54  
Filter ID : I  
Observation Date : 2016-06-24T08:41:04  
CCD Temperature : -106.11

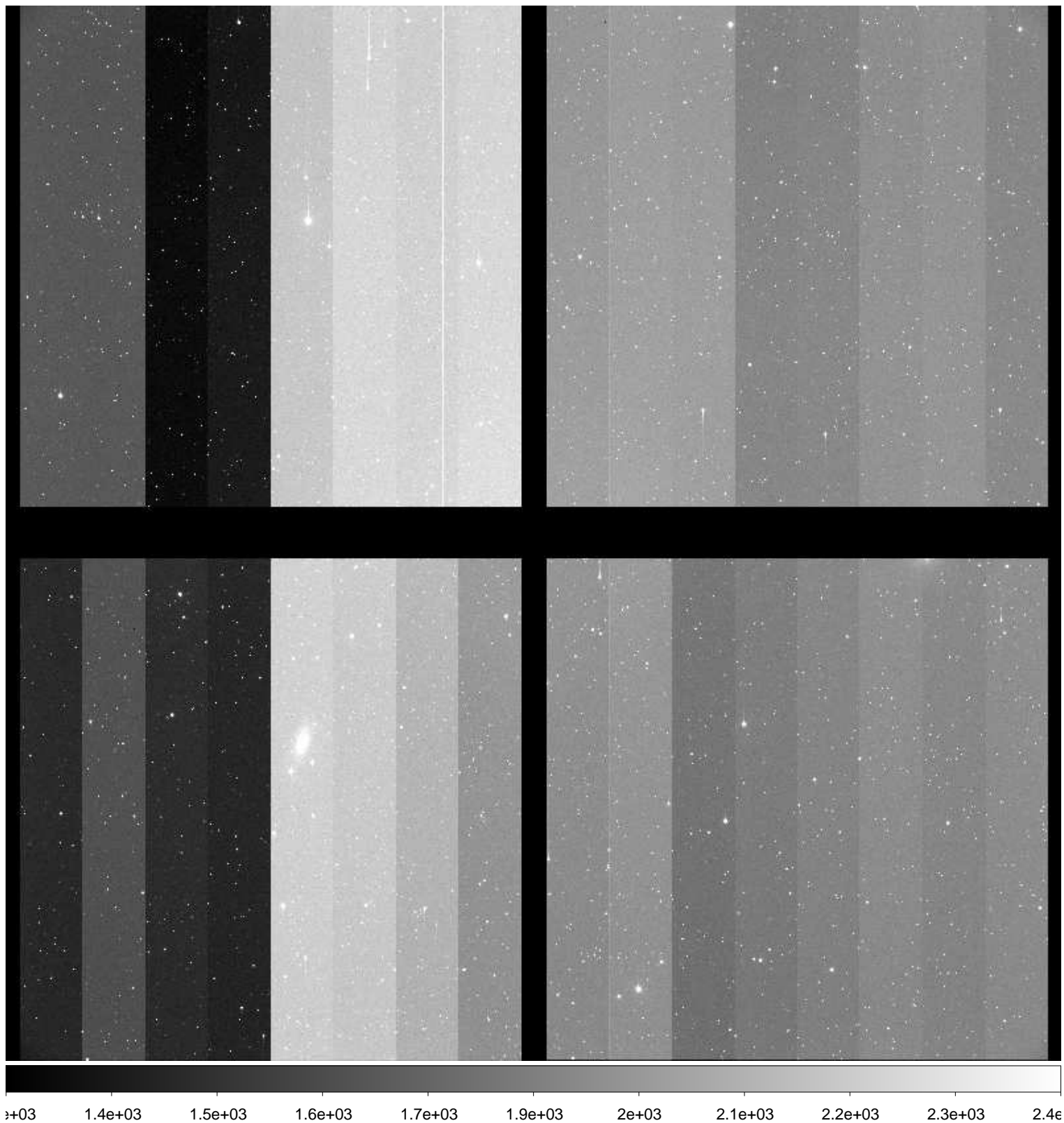

File Name : **xkmta.20160624.011778.fits** # 16 / 40 #  
Project ID : SN  
Image Type : OBJECT  
Object Name : **N3511-1**  
RA : 11:01:20.010  
DEC : -22:39:59.90  
Exposure Time : 60  
Airmass : 1.11  
Sidereal Time : 12:50:58  
Filter ID : B  
Observation Date : 2016-06-24T08:43:07  
CCD Temperature : -106.11

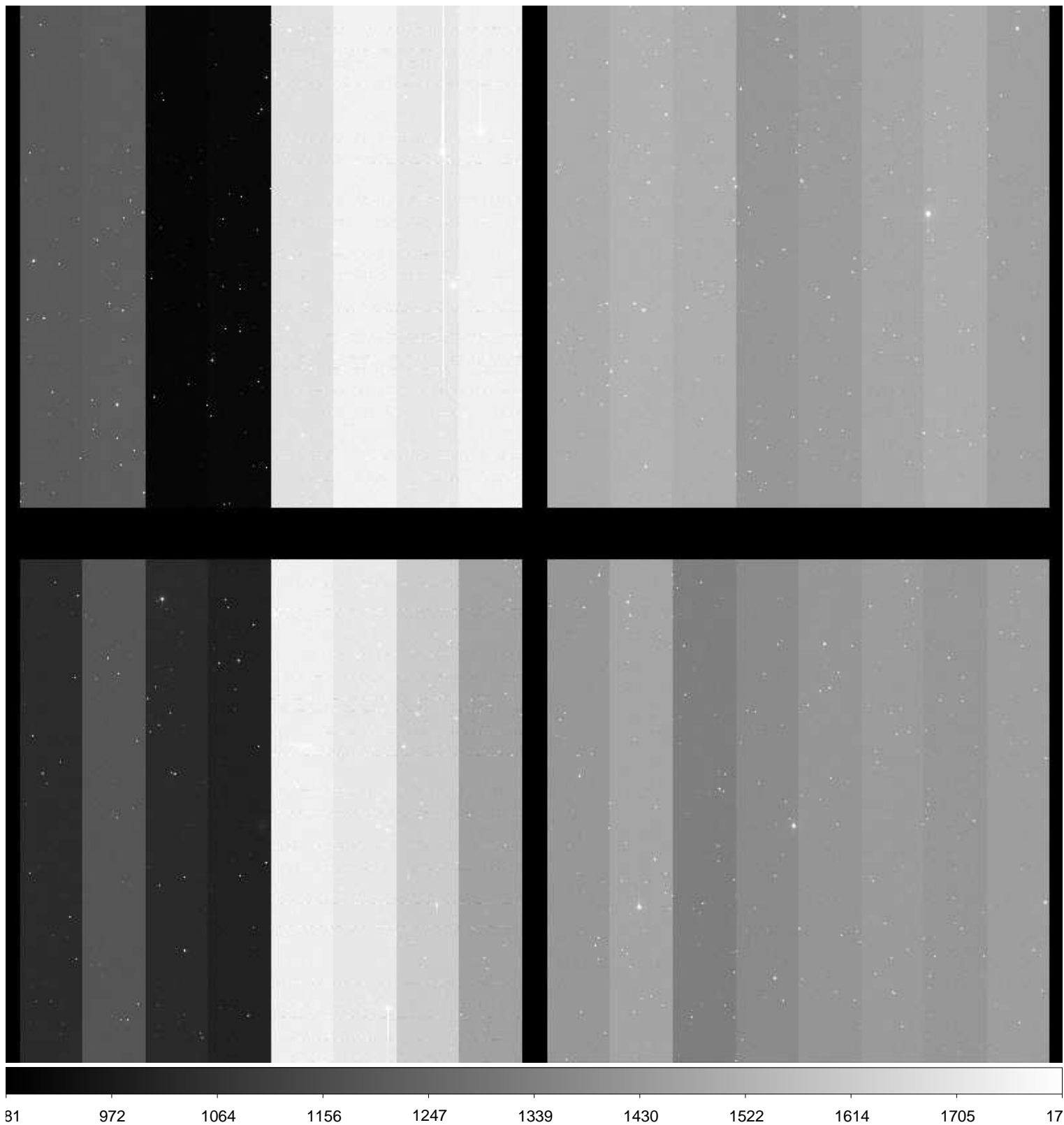





File Name : **xkmta.20160624.011780.fits** # 18 / 40 #  
Project ID : SN  
Image Type : OBJECT  
Object Name : **N3511-1**  
RA : 11:01:19.940  
DEC : -22:39:59.60  
Exposure Time : 60  
Airmass : 1.12  
Sidereal Time : 12:55:10  
Filter ID : I  
Observation Date : 2016-06-24T08:47:18  
CCD Temperature : -106.17

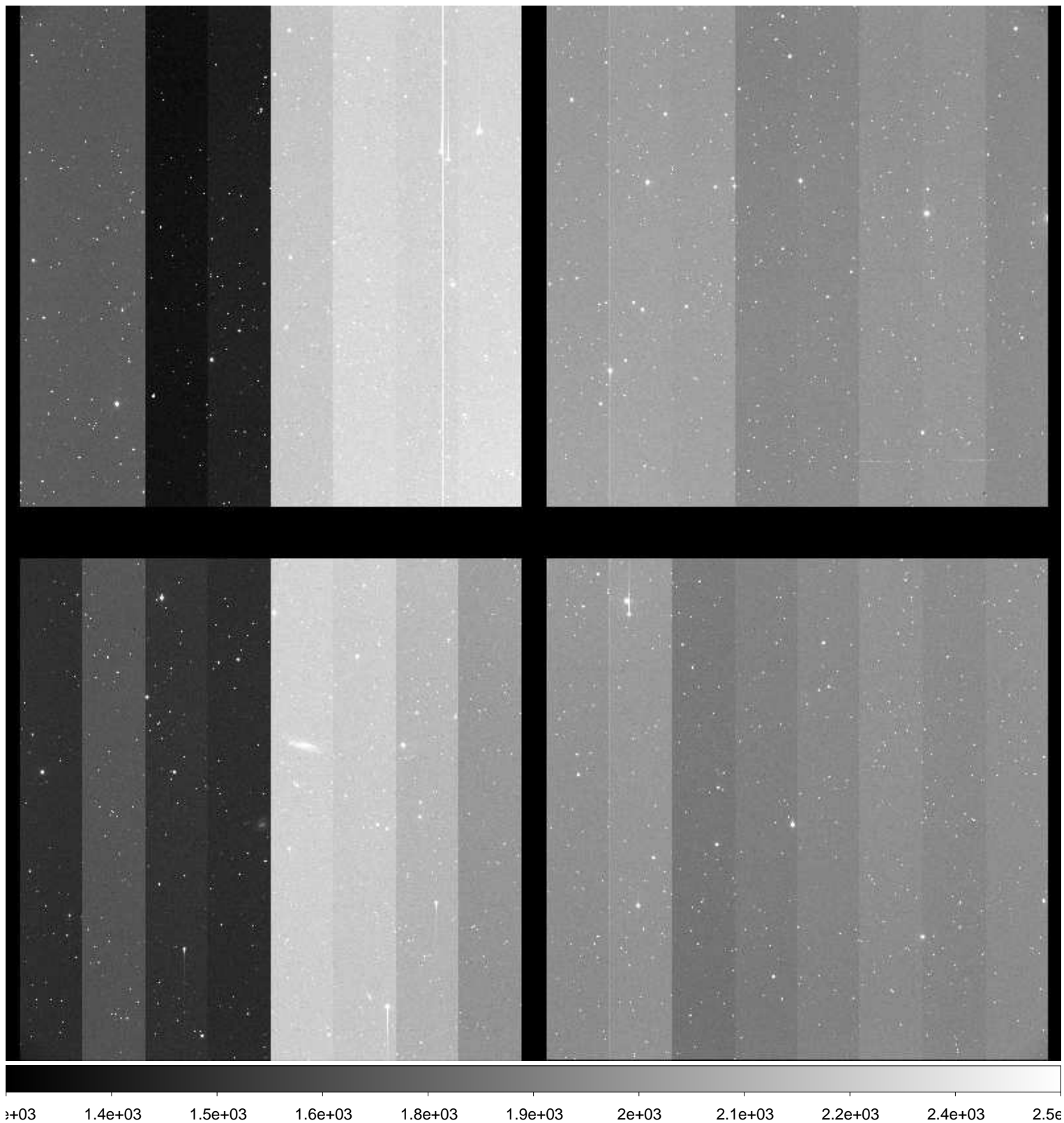

File Name : **xkmta.20160624.011781.fits** # 19 / 40 #  
Project ID : SN  
Image Type : OBJECT  
Object Name : **N3585-1**  
RA : 11:11:15.010  
DEC : -26:14:59.80  
Exposure Time : 60  
Airmass : 1.09  
Sidereal Time : 12:57:43  
Filter ID : B  
Observation Date : 2016-06-24T08:49:51  
CCD Temperature : -106.21

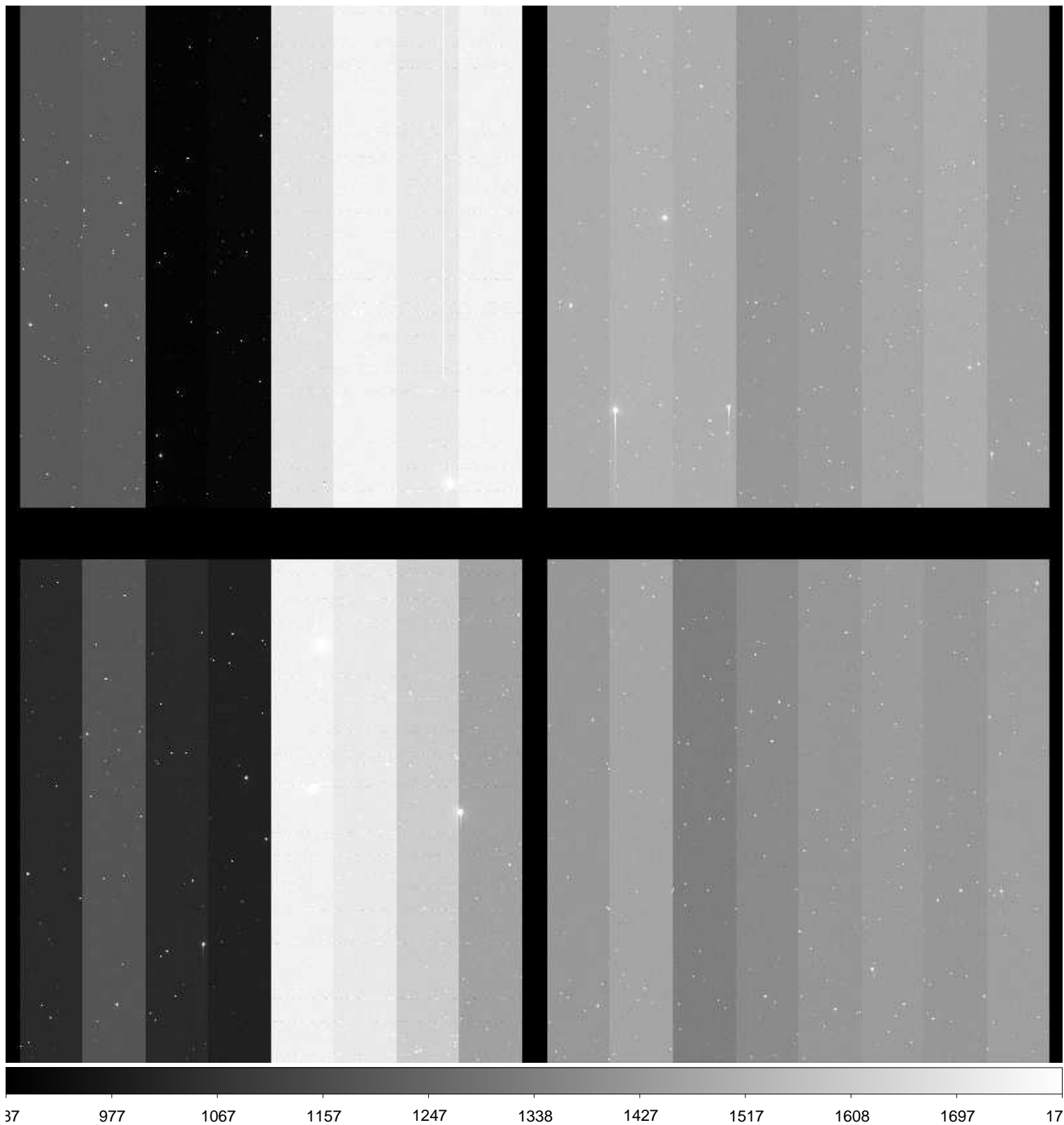

File Name : **xkmta.20160624.011782.fits** # 20 / 40 #  
Project ID : SN  
Image Type : OBJECT  
Object Name : **N3585-1**  
RA : 11:11:14.970  
DEC : -26:14:59.70  
Exposure Time : 60  
Airmass : 1.10  
Sidereal Time : 12:59:42  
Filter ID : V  
Observation Date : 2016-06-24T08:52:02  
CCD Temperature : -106.23

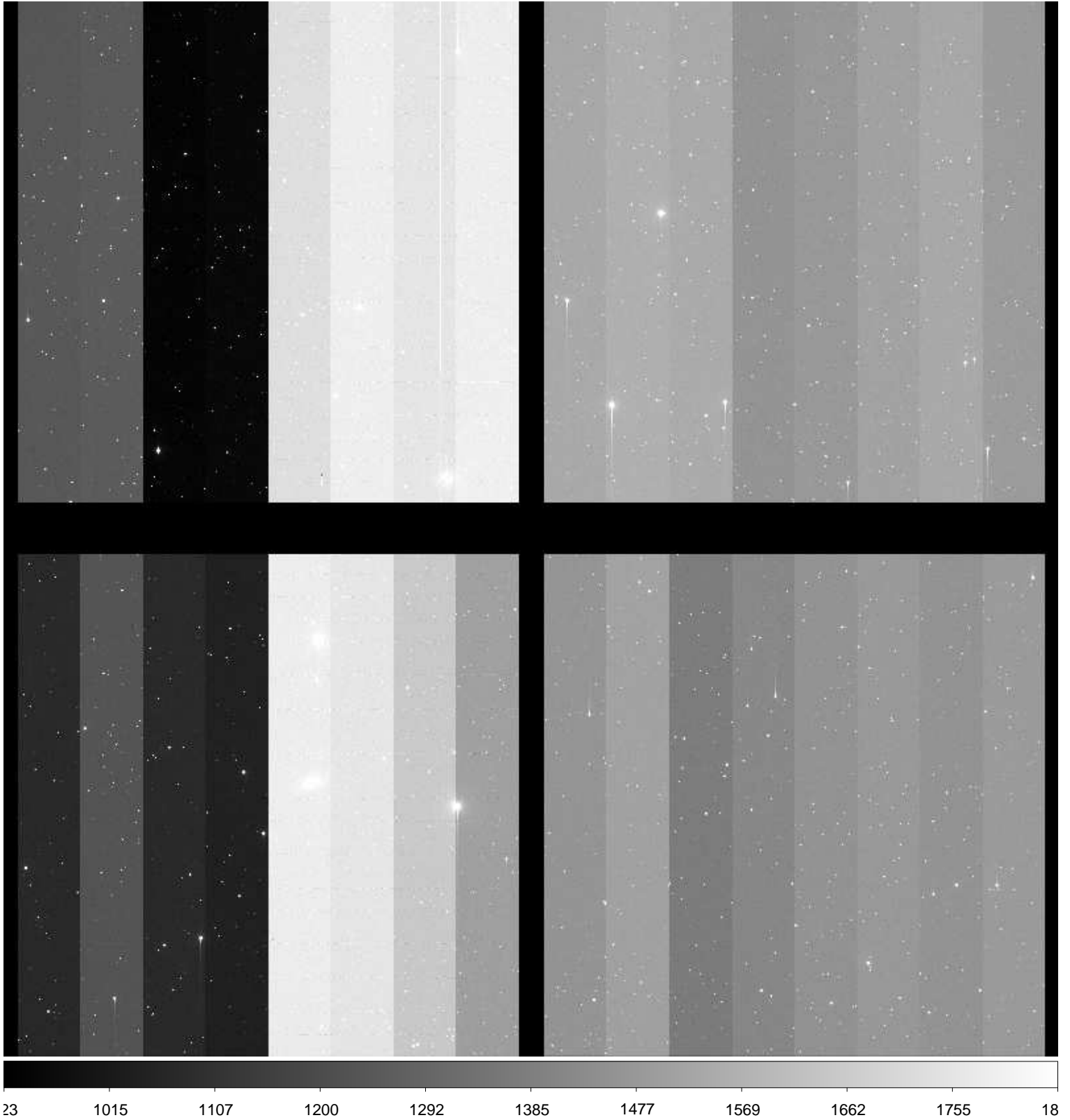

File Name : **xkmta.20160624.011783.fits** # 21 / 40 #  
Project ID : SN  
Image Type : OBJECT  
Object Name : **N3585-1**  
RA : 11:11:14.920  
DEC : -26:14:59.50  
Exposure Time : 60  
Airmass : 1.10  
Sidereal Time : 13:01:52  
Filter ID : I  
Observation Date : 2016-06-24T08:54:02  
CCD Temperature : -106.26

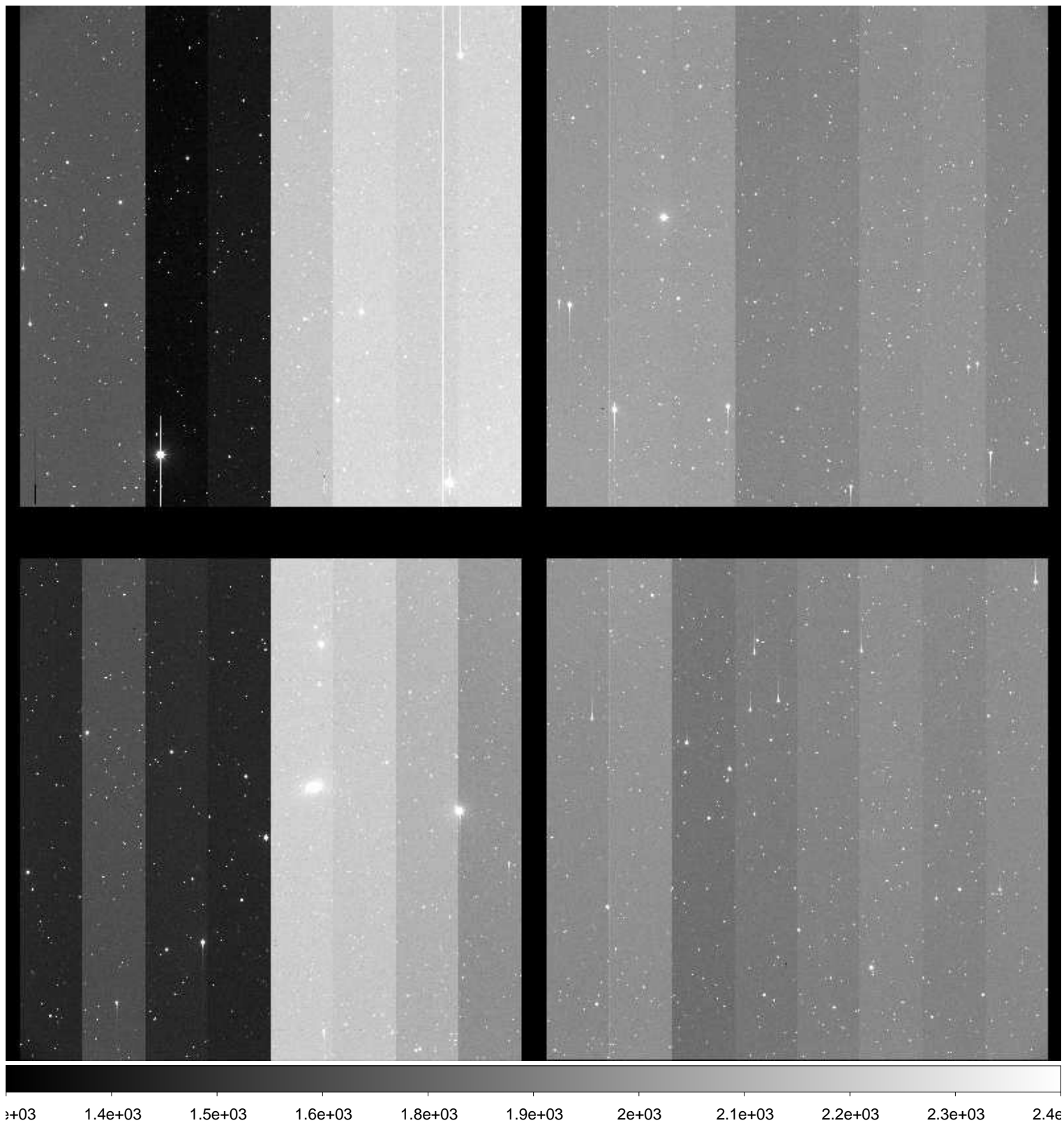

File Name : **xkmta.20160624.011784.fits** # 22 / 40 #  
Project ID : SN  
Image Type : OBJECT  
Object Name : **N3717-1**  
RA : 11:29:30.010  
DEC : -29:49:59.80  
Exposure Time : 60  
Airmass : 1.07  
Sidereal Time : 13:04:12  
Filter ID : B  
Observation Date : 2016-06-24T08:56:20  
CCD Temperature : -106.31

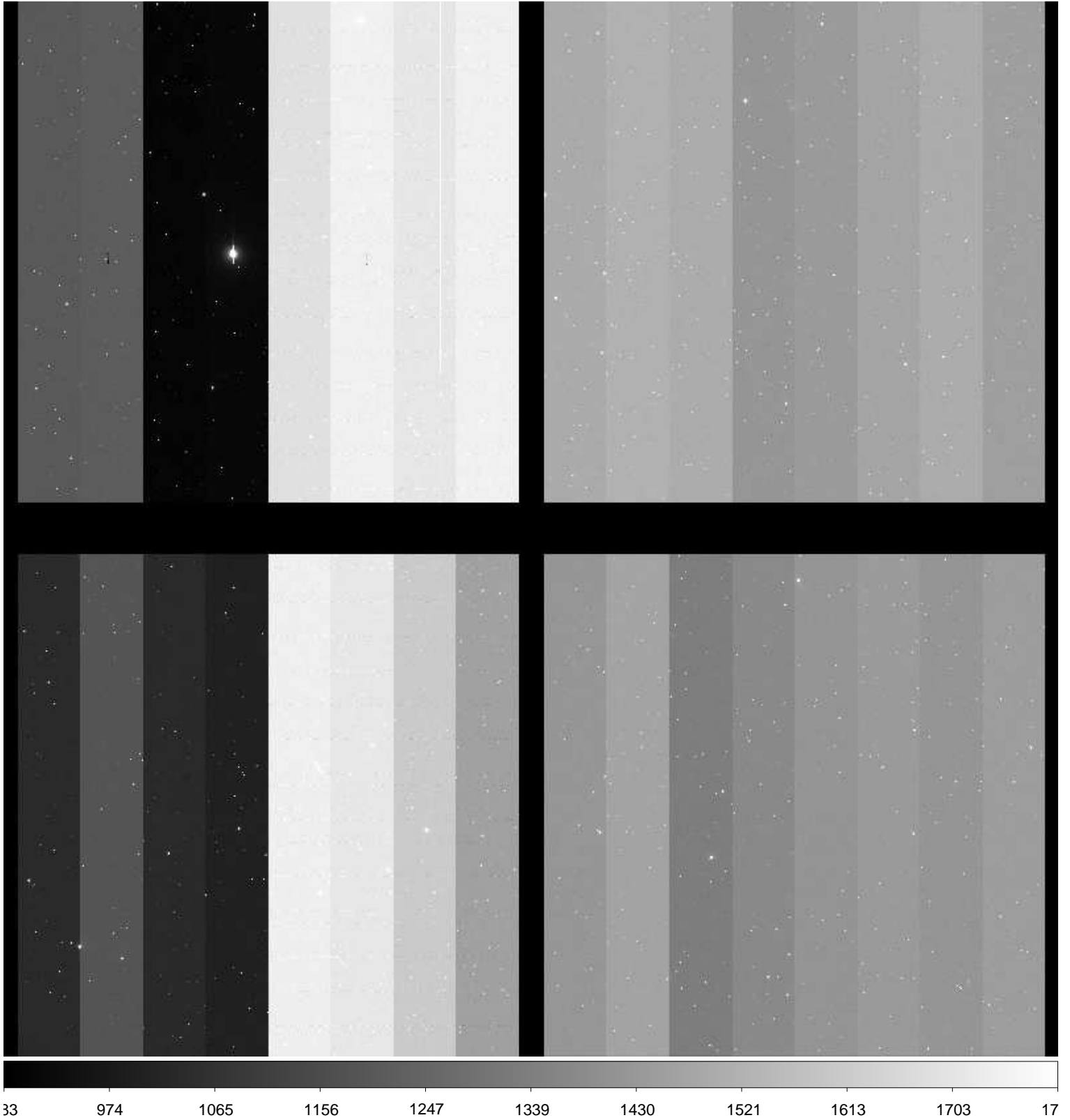

File Name : **xkmta.20160624.011785.fits** # 23 / 40 #  
Project ID : SN  
Image Type : OBJECT  
Object Name : **N3717-1**  
RA : 11:29:29.990  
DEC : -29:49:59.70  
Exposure Time : 60  
Airmass : 1.07  
Sidereal Time : 13:06:17  
Filter ID : V  
Observation Date : 2016-06-24T08:58:24  
CCD Temperature : -106.27



File Name : **xkmta.20160624.011786.fits** # 24 / 40 #  
Project ID : SN  
Image Type : OBJECT  
Object Name : **N3717-1**  
RA : 11:29:29.940  
DEC : -29:49:59.60  
Exposure Time : 60  
Airmass : 1.07  
Sidereal Time : 13:08:20  
Filter ID : I  
Observation Date : 2016-06-24T09:00:26  
CCD Temperature : -106.31

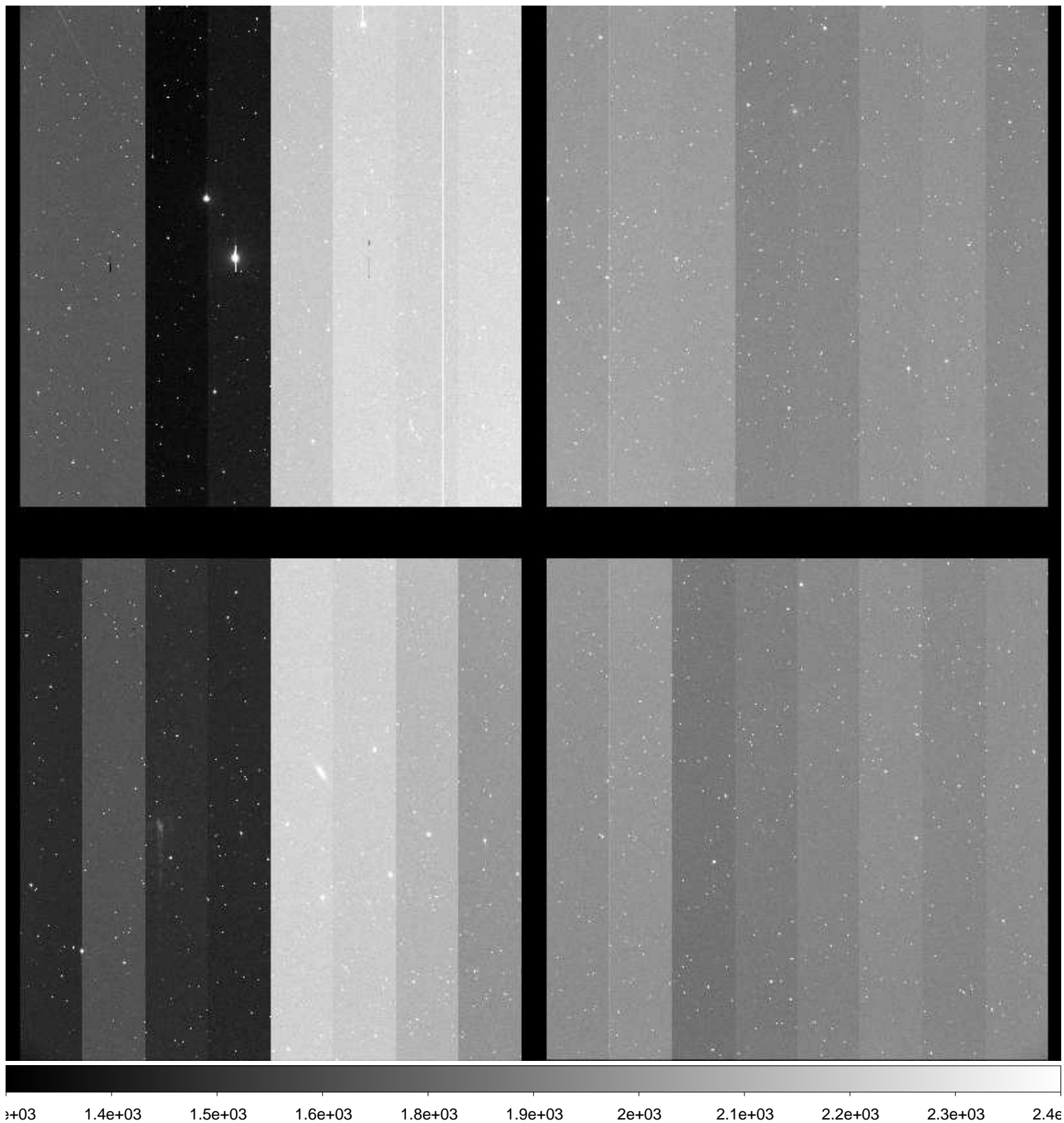



File Name : **xkmta.20160624.011787.fits** # 25 / 40 #  
Project ID : SN  
Image Type : OBJECT  
Object Name : **N3621-1**  
RA : 11:16:00.010  
DEC : -32:23:59.80  
Exposure Time : 60  
Airmass : 1.10  
Sidereal Time : 13:10:46  
Filter ID : B  
Observation Date : 2016-06-24T09:02:52  
CCD Temperature : -106.4

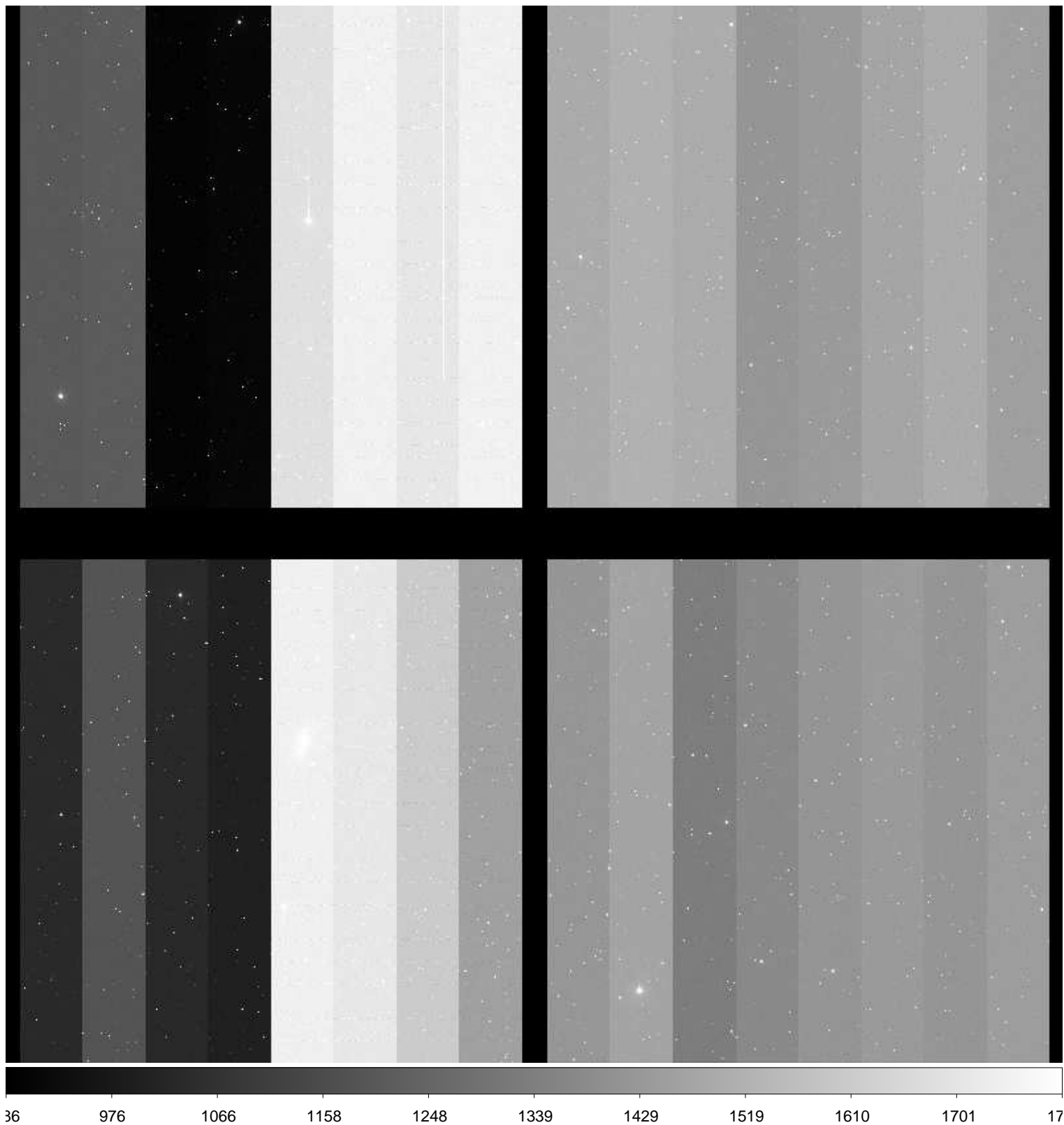

File Name : **xkmta.20160624.011788.fits** # 26 / 40 #  
Project ID : SN  
Image Type : OBJECT  
Object Name : **N3621-1**  
RA : 11:15:59.980  
DEC : -32:23:59.70  
Exposure Time : 60  
Airmass : 1.10  
Sidereal Time : 13:12:57  
Filter ID : V  
Observation Date : 2016-06-24T09:05:02  
CCD Temperature : -106.27

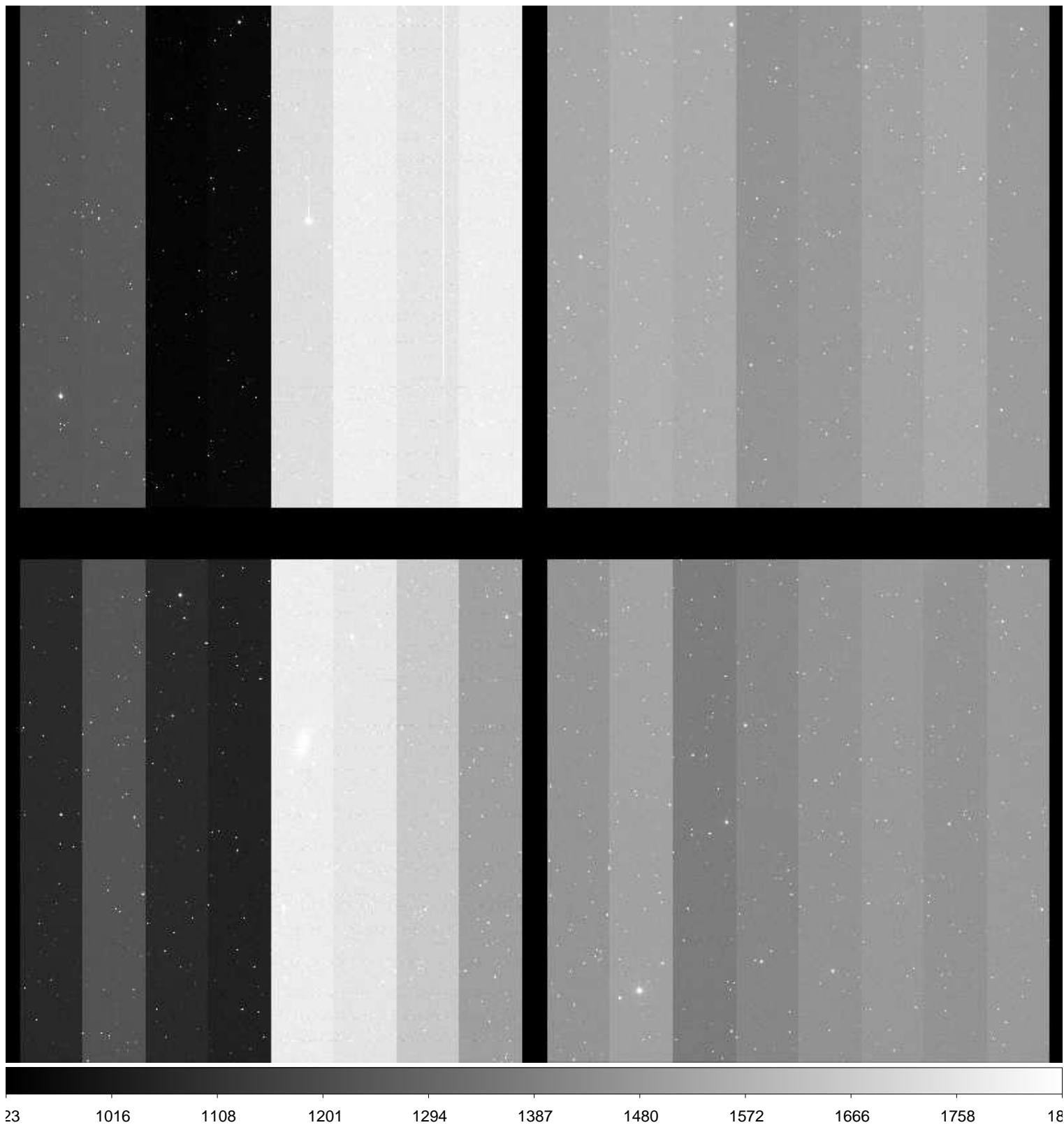

File Name : **xkmta.20160624.011789.fits** # 27 / 40 #  
Project ID : SN  
Image Type : OBJECT  
Object Name : **N3621-1**  
RA : 11:15:59.940  
DEC : -32:23:59.70  
Exposure Time : 60  
Airmass : 1.10  
Sidereal Time : 13:14:54  
Filter ID : I  
Observation Date : 2016-06-24T09:07:01  
CCD Temperature : -106.41

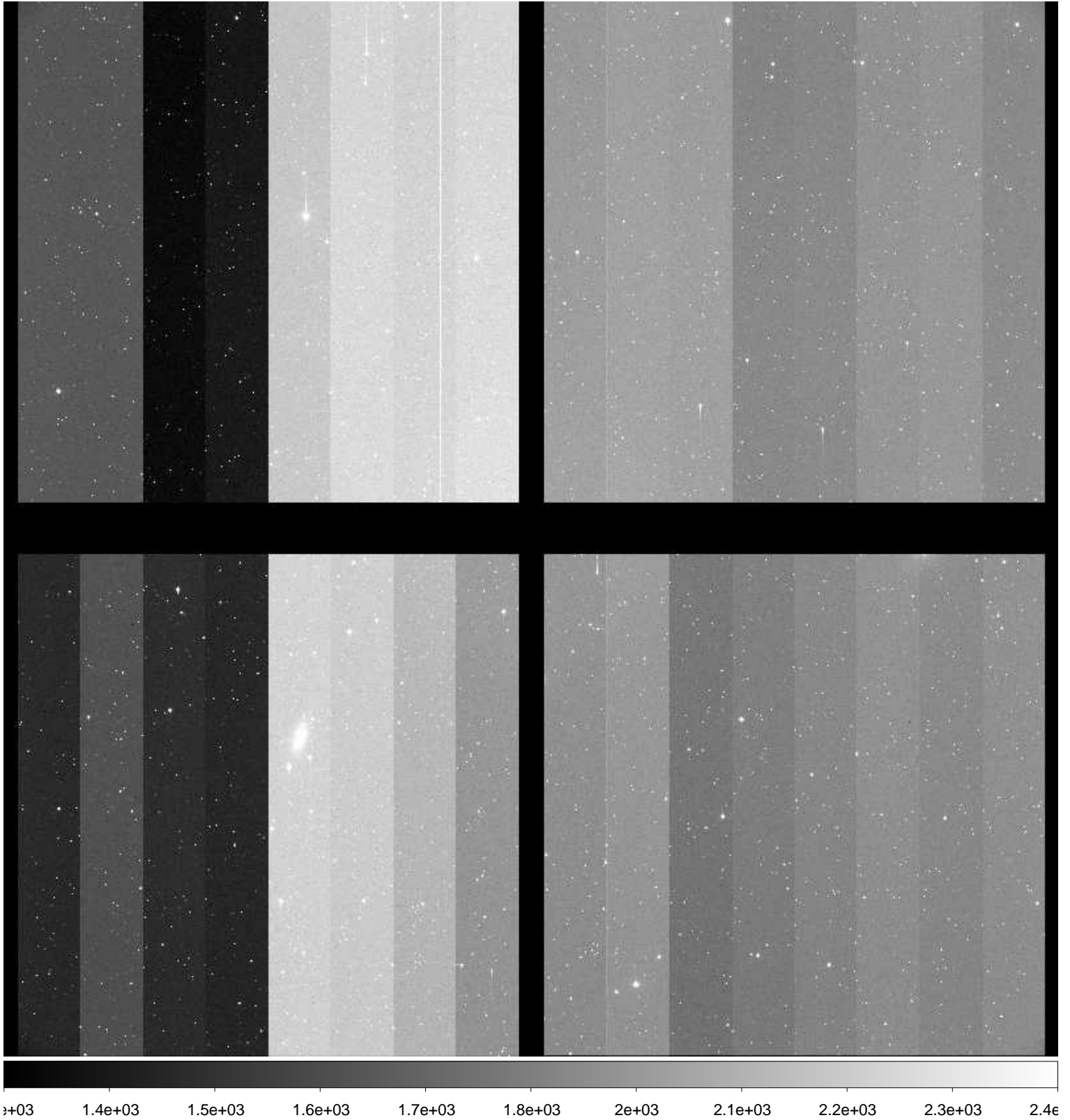

File Name : **xkmta.20160624.011790.fits** # 28 / 40 #  
Project ID : SN  
Image Type : OBJECT  
Object Name : **N3511-1**  
RA : 11:01:20.010  
DEC : -22:39:59.60  
Exposure Time : 60  
Airmass : 1.17  
Sidereal Time : 13:17:16  
Filter ID : B  
Observation Date : 2016-06-24T09:09:21  
CCD Temperature : -106.5

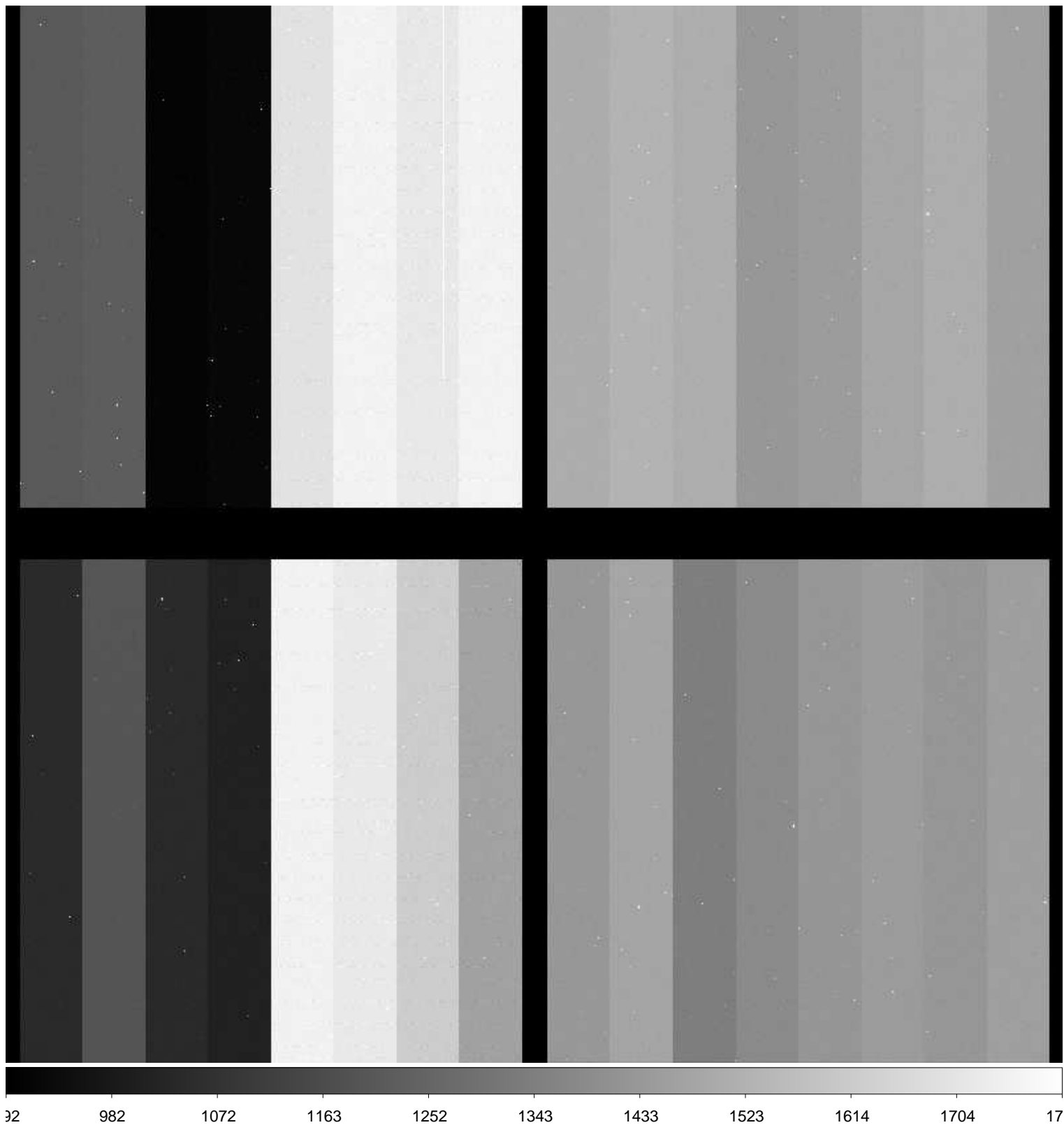

File Name : **xkmta.20160624.011791.fits** # 29 / 40 #  
Project ID : SN  
Image Type : OBJECT  
Object Name : **N3511-1**  
RA : 11:01:19.960  
DEC : -22:39:59.70  
Exposure Time : 60  
Airmass : 1.17  
Sidereal Time : 13:19:22  
Filter ID : V  
Observation Date : 2016-06-24T09:11:27  
CCD Temperature : -106.55

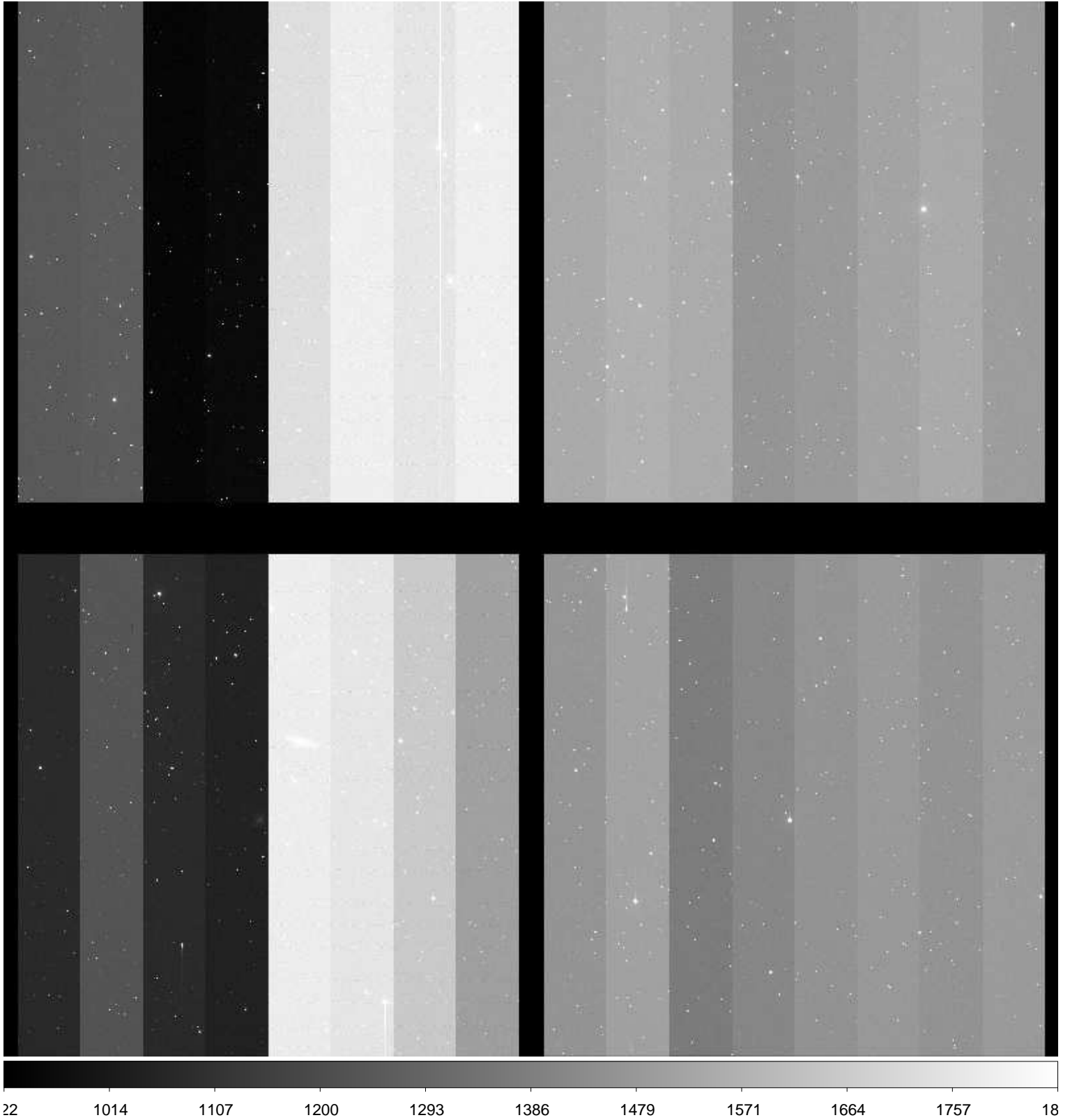

File Name : **xkmta.20160624.011792.fits** # 30 / 40 #  
Project ID : SN  
Image Type : OBJECT  
Object Name : **N3511-1**  
RA : 11:01:19.930  
DEC : -22:39:59.50  
Exposure Time : 60  
Airmass : 1.18  
Sidereal Time : 13:21:21  
Filter ID : I  
Observation Date : 2016-06-24T09:13:38  
CCD Temperature : -106.55

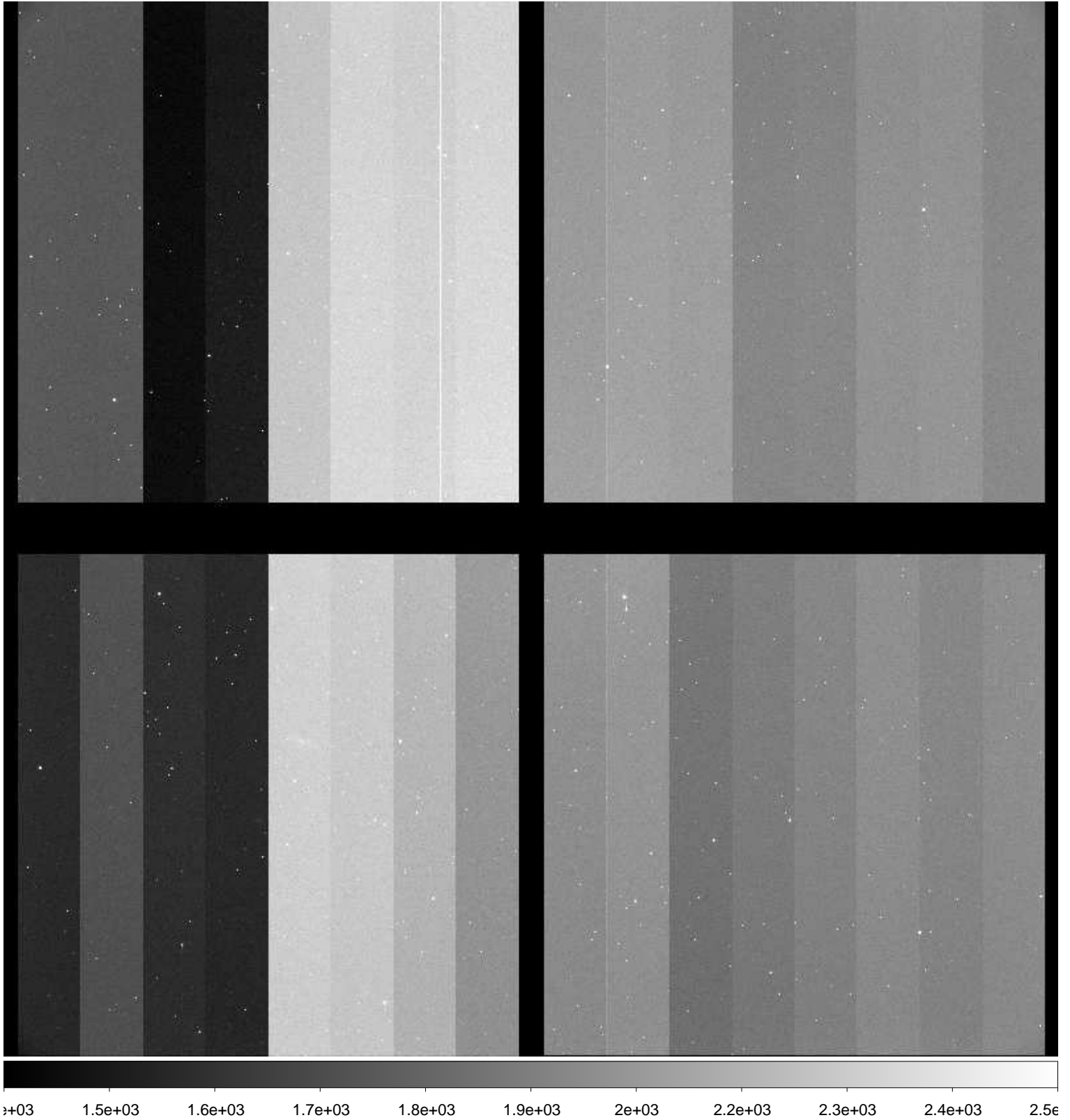

File Name : **xkmta.20160624.011793.fits** # 31 / 40 #  
Project ID : ALL  
Image Type : BIAS  
Object Name : **bias**  
RA : 14:12:10.450  
DEC : -31:04:42.90  
Exposure Time : 0  
Airmass : 1.00  
Sidereal Time : 14:12:56  
Filter ID : R  
Observation Date : 2016-06-24T10:04:52  
CCD Temperature : -107.29

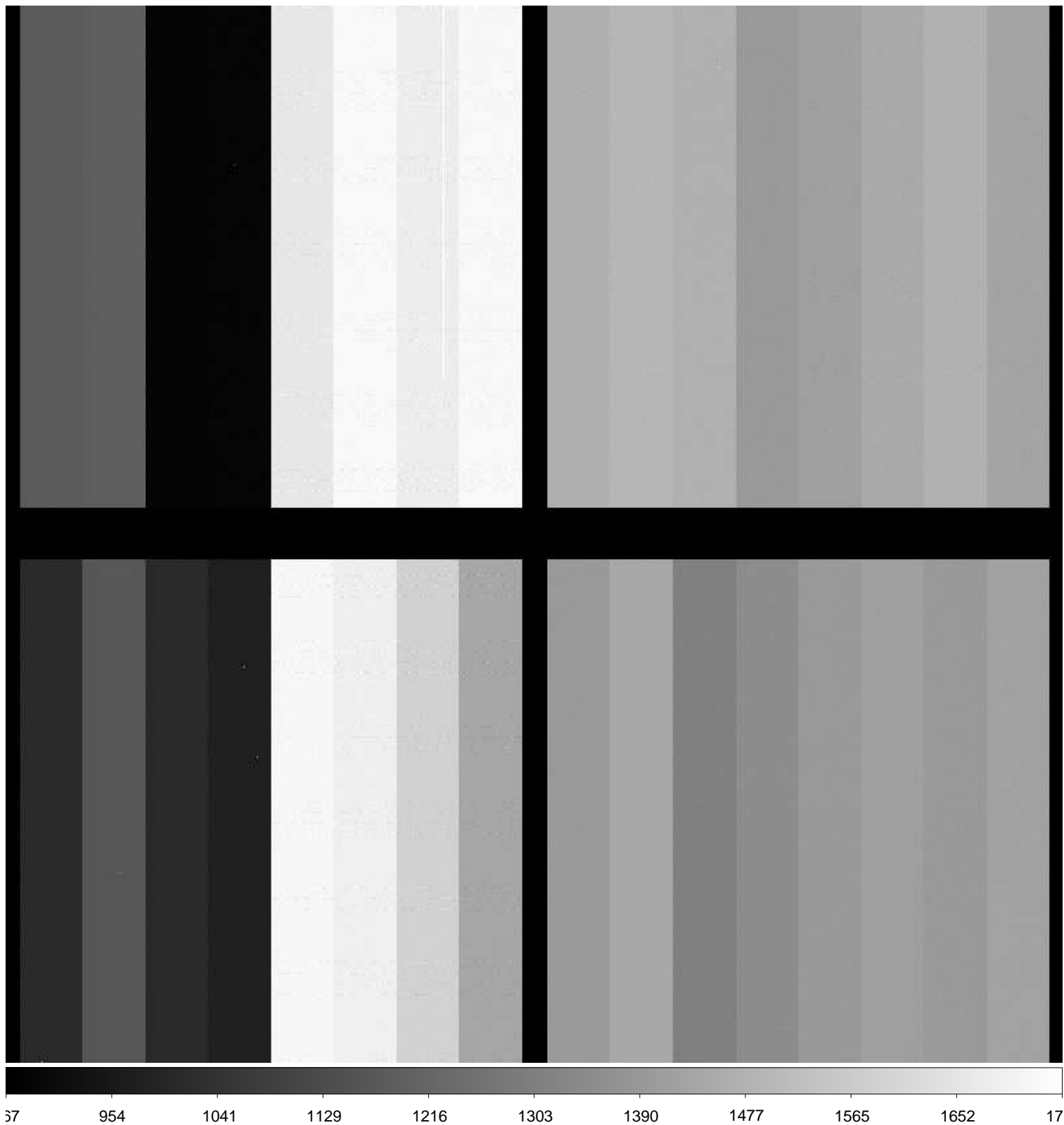

File Name : **xkmta.20160624.011794.fits** # 32 / 40 #  
Project ID : ALL  
Image Type : BIAS  
Object Name : **bias**  
RA : 14:13:06.710  
DEC : -31:04:43.70  
Exposure Time : 0  
Airmass : 1.00  
Sidereal Time : 14:13:52  
Filter ID : R  
Observation Date : 2016-06-24T10:05:48  
CCD Temperature : -107.31

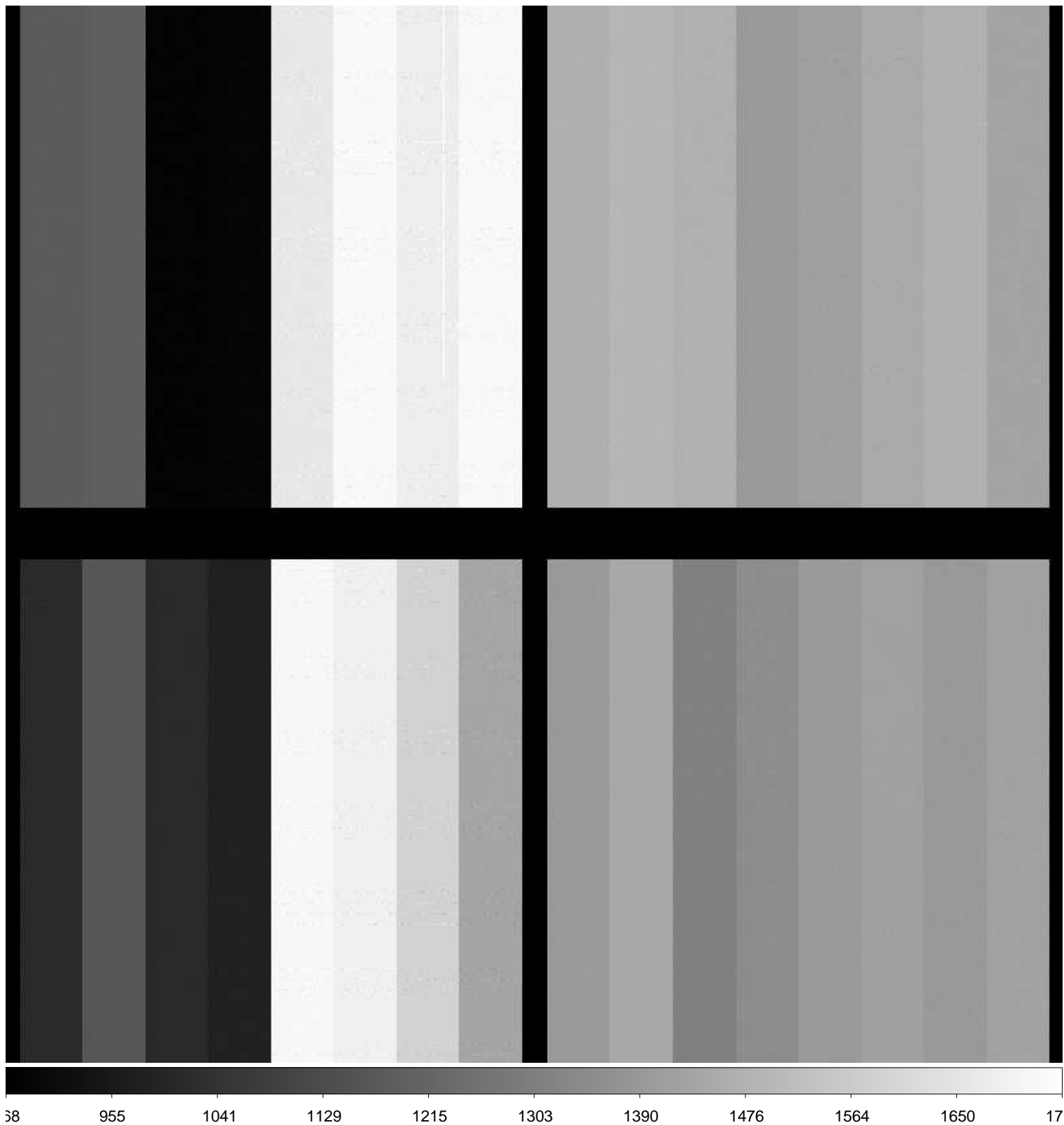



File Name : **xkmta.20160624.011795.fits** # 33 / 40 #  
Project ID : ALL  
Image Type : BIAS  
Object Name : **bias**  
RA : 14:14:04.990  
DEC : -31:04:44.50  
Exposure Time : 0  
Airmass : 1.00  
Sidereal Time : 14:14:50  
Filter ID : R  
Observation Date : 2016-06-24T10:06:45  
CCD Temperature : -107.33

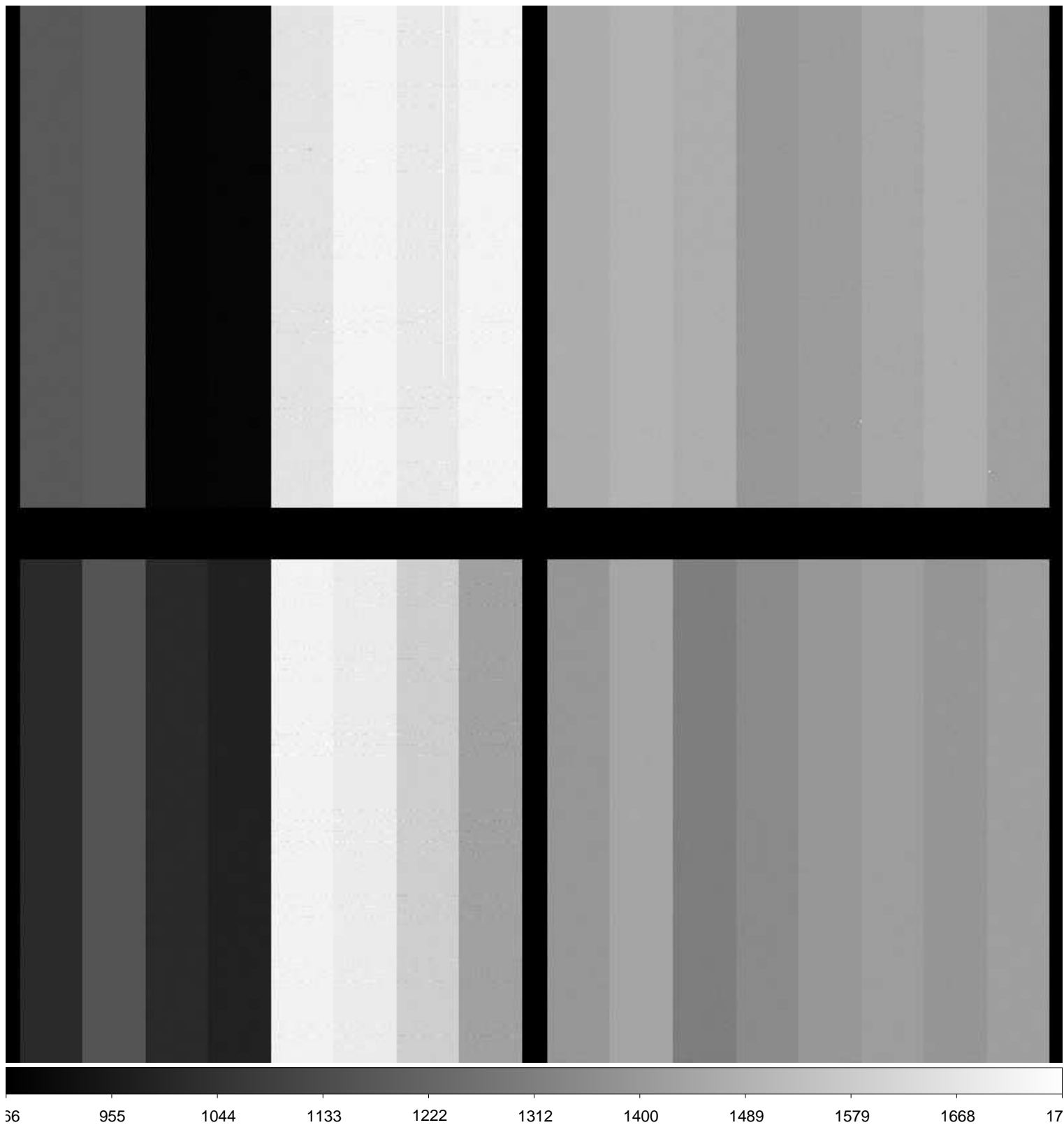

File Name : **xkmta.20160624.011796.fits** # 34 / 40 #  
Project ID : ALL  
Image Type : BIAS  
Object Name : **bias**  
RA : 14:15:09.540  
DEC : -31:04:45.40  
Exposure Time : 0  
Airmass : 1.00  
Sidereal Time : 14:15:55  
Filter ID : R  
Observation Date : 2016-06-24T10:07:50  
CCD Temperature : -107.33

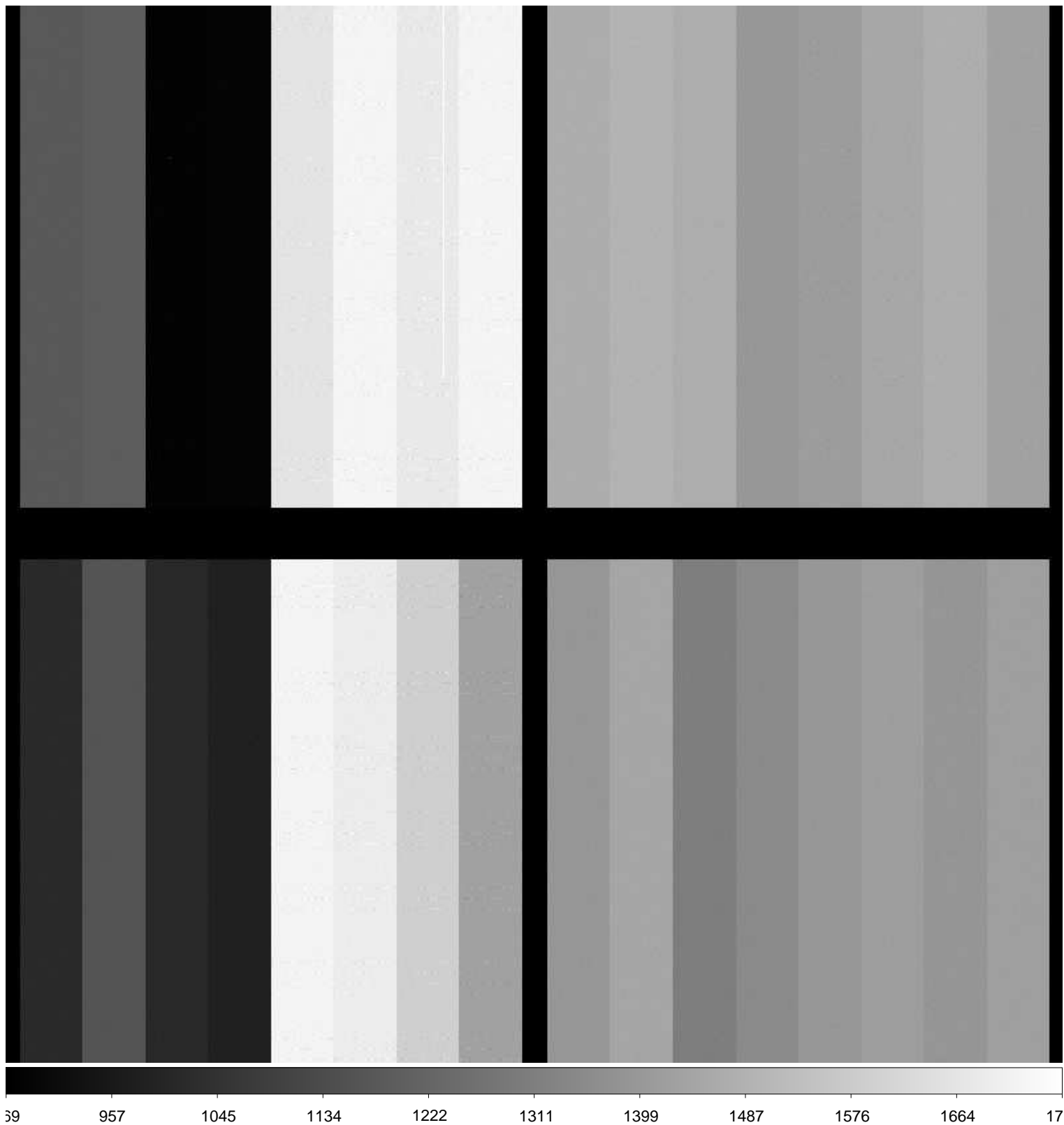

File Name : **xkmta.20160624.011797.fits** # 35 / 40 #  
Project ID : ALL  
Image Type : BIAS  
Object Name : **bias**  
RA : 14:16:06.720  
DEC : -31:04:46.30  
Exposure Time : 0  
Airmass : 1.00  
Sidereal Time : 14:16:52  
Filter ID : R  
Observation Date : 2016-06-24T10:08:47  
CCD Temperature : -107.34

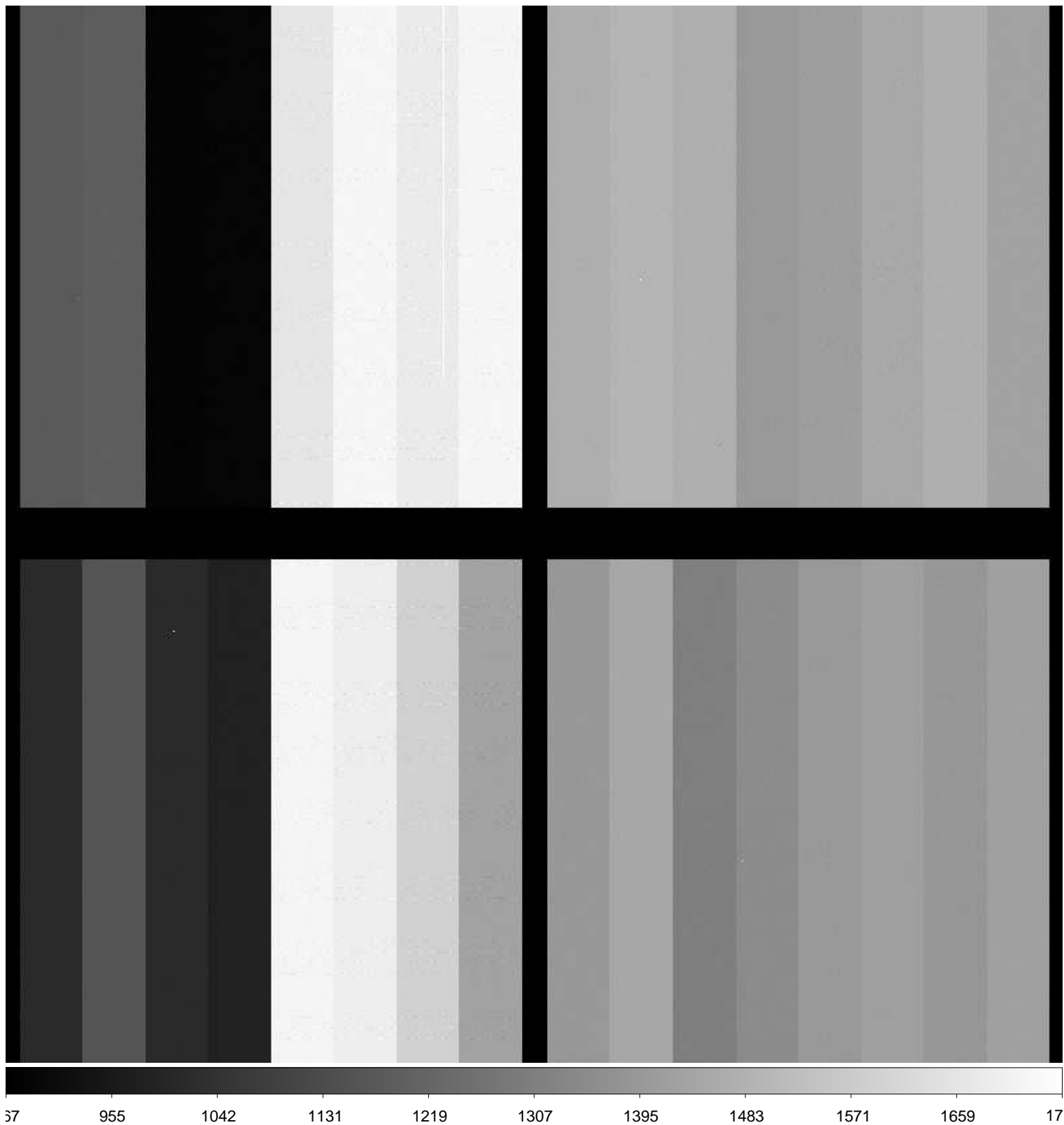



File Name : **xkmta.20160624.011799.fits** # 37 / 40 #  
Project ID : ALL  
Image Type : DARK  
Object Name : **dark**  
RA : 18:19:45.180  
DEC : -31:10:00.90  
Exposure Time : 60  
Airmass : 1.00  
Sidereal Time : 18:20:37  
Filter ID : I  
Observation Date : 2016-06-24T14:11:52  
CCD Temperature : -108.88

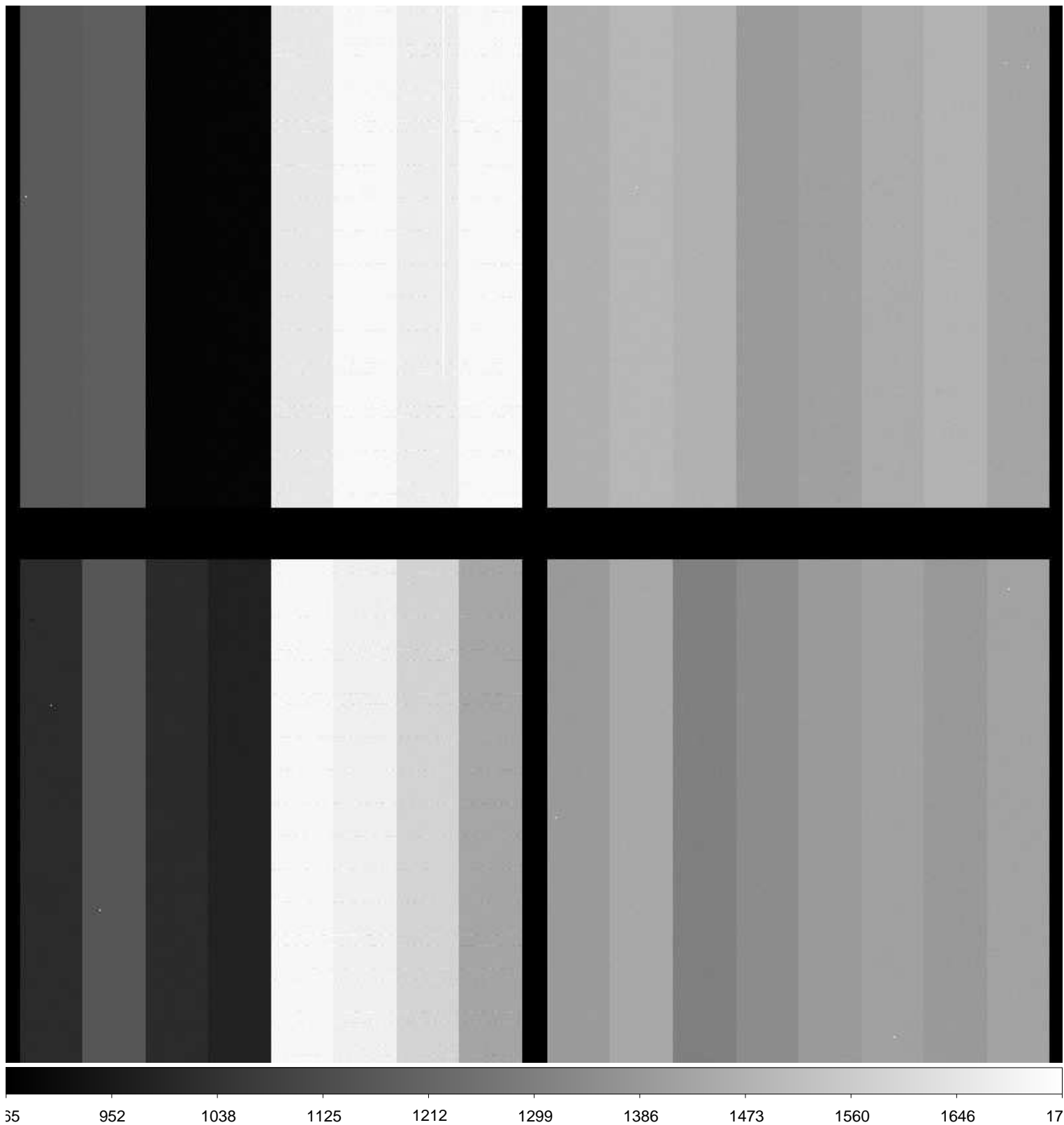

File Name : **xkmta.20160624.011800.fits** # 38 / 40 #  
Project ID : ALL  
Image Type : DARK  
Object Name : **dark**  
RA : 18:22:45.390  
DEC : -31:10:05.30  
Exposure Time : 60  
Airmass : 1.00  
Sidereal Time : 18:23:37  
Filter ID : I  
Observation Date : 2016-06-24T14:14:52  
CCD Temperature : -108.89

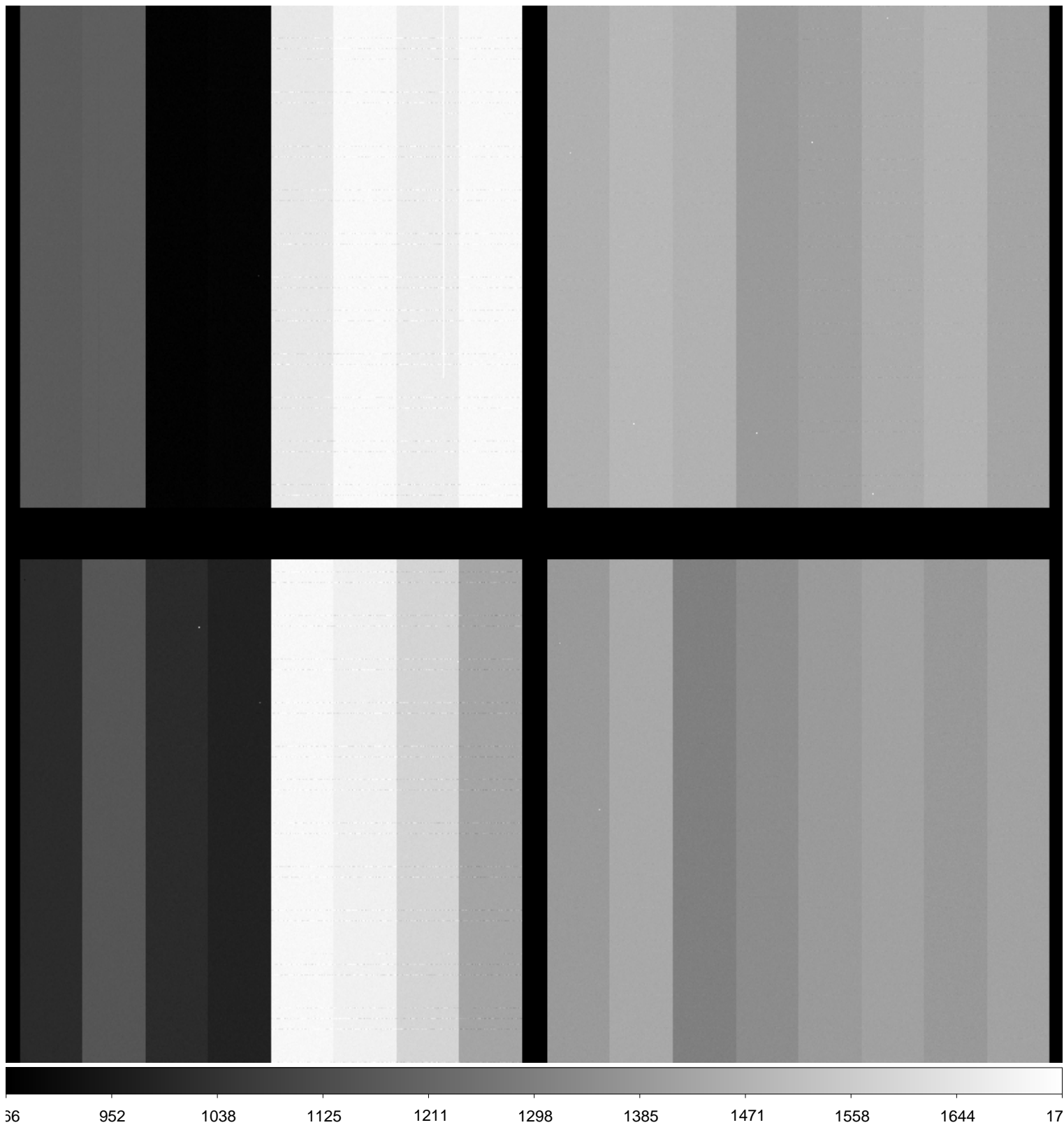

File Name : **xkmta.20160624.011801.fits** # 39 / 40 #  
Project ID : ALL  
Image Type : DARK  
Object Name : **dark**  
RA : 18:24:55.670  
DEC : -31:10:08.50  
Exposure Time : 60  
Airmass : 1.00  
Sidereal Time : 18:25:47  
Filter ID : I  
Observation Date : 2016-06-24T14:17:02  
CCD Temperature : -108.9

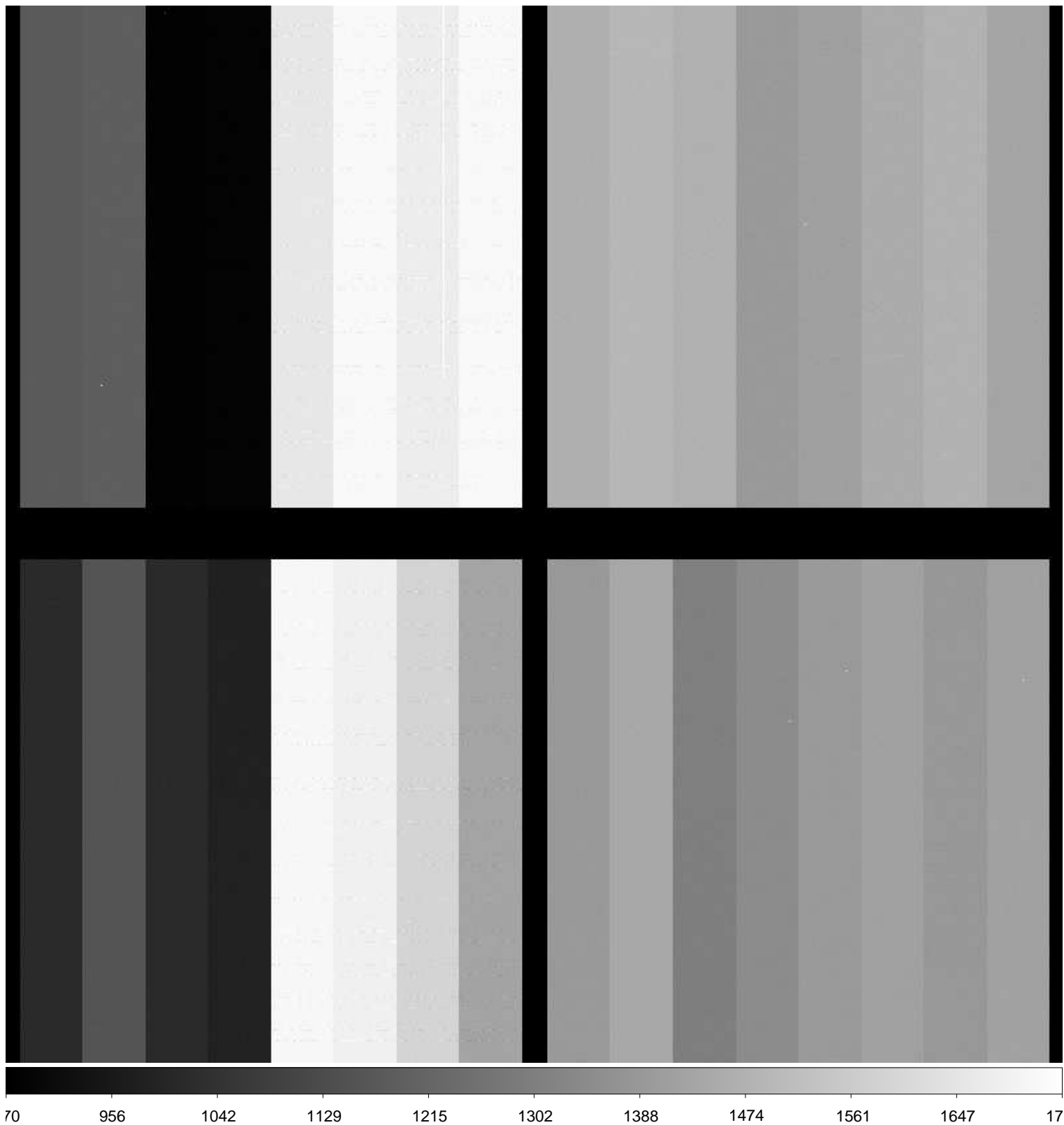

File Name : **xkmta.20160624.011802.fits** # 40 / 40 #  
Project ID : OBS  
Image Type : DARK  
Object Name : **end**  
RA : 23:52:38.260  
DEC : -31:15:01.10  
Exposure Time : 30  
Airmass : 1.00  
Sidereal Time : 23:53:15  
Filter ID : R  
Observation Date : 2016-06-24T19:43:36  
CCD Temperature : -109.73

