

File Name : **xkmta.20160123.045391.fits** # 1 / 204 #  
Project ID : ALL  
Image Type : BIAS  
Object Name : **bias**  
RA : 03:17:29.940  
DEC : -31:16:32.60  
Exposure Time : 0  
Airmass : 1.00  
Sidereal Time : 03:18:01  
Filter ID : R  
Observation Date : 2016-01-23T09:13:18  
CCD Temperature : —

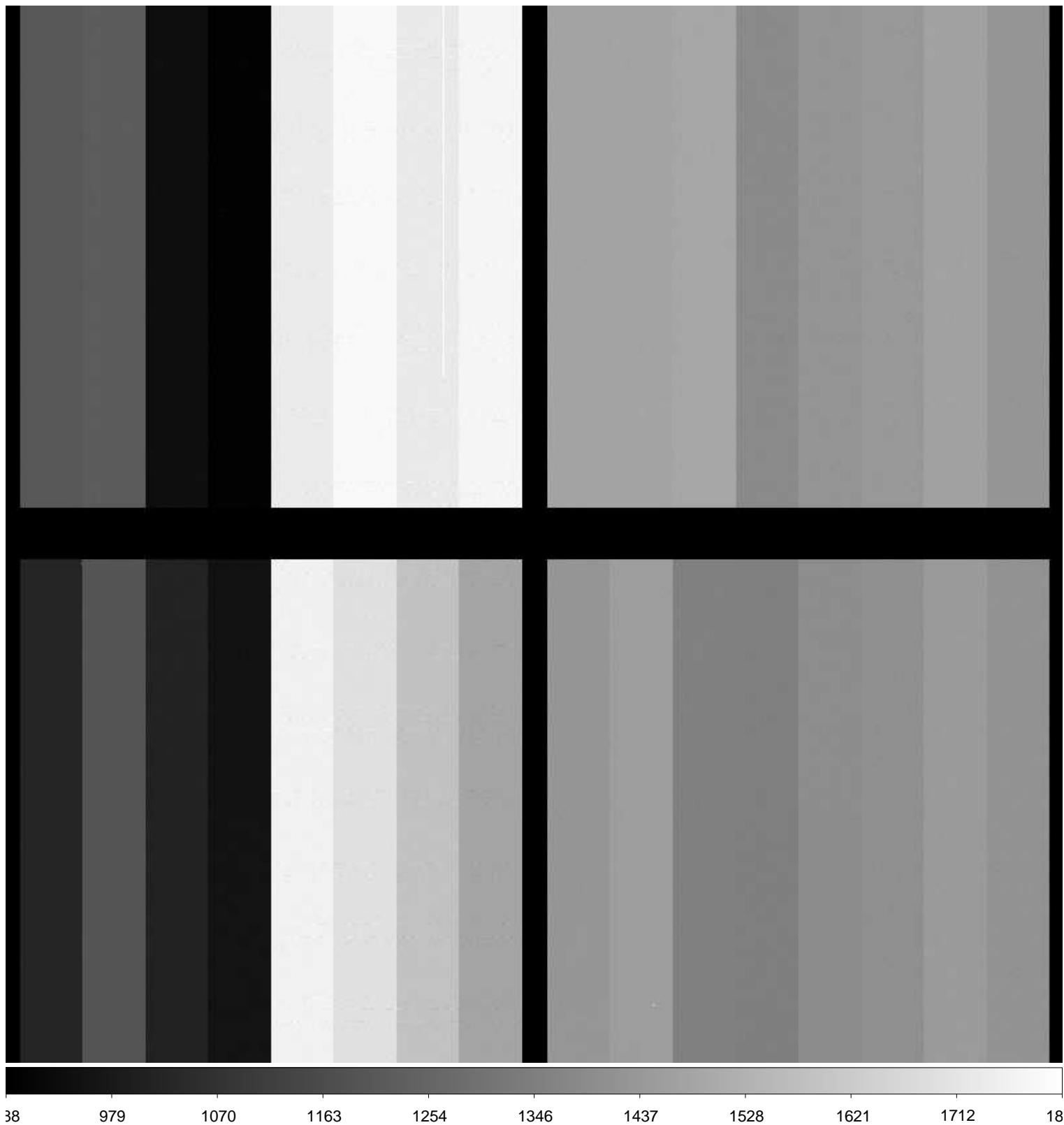

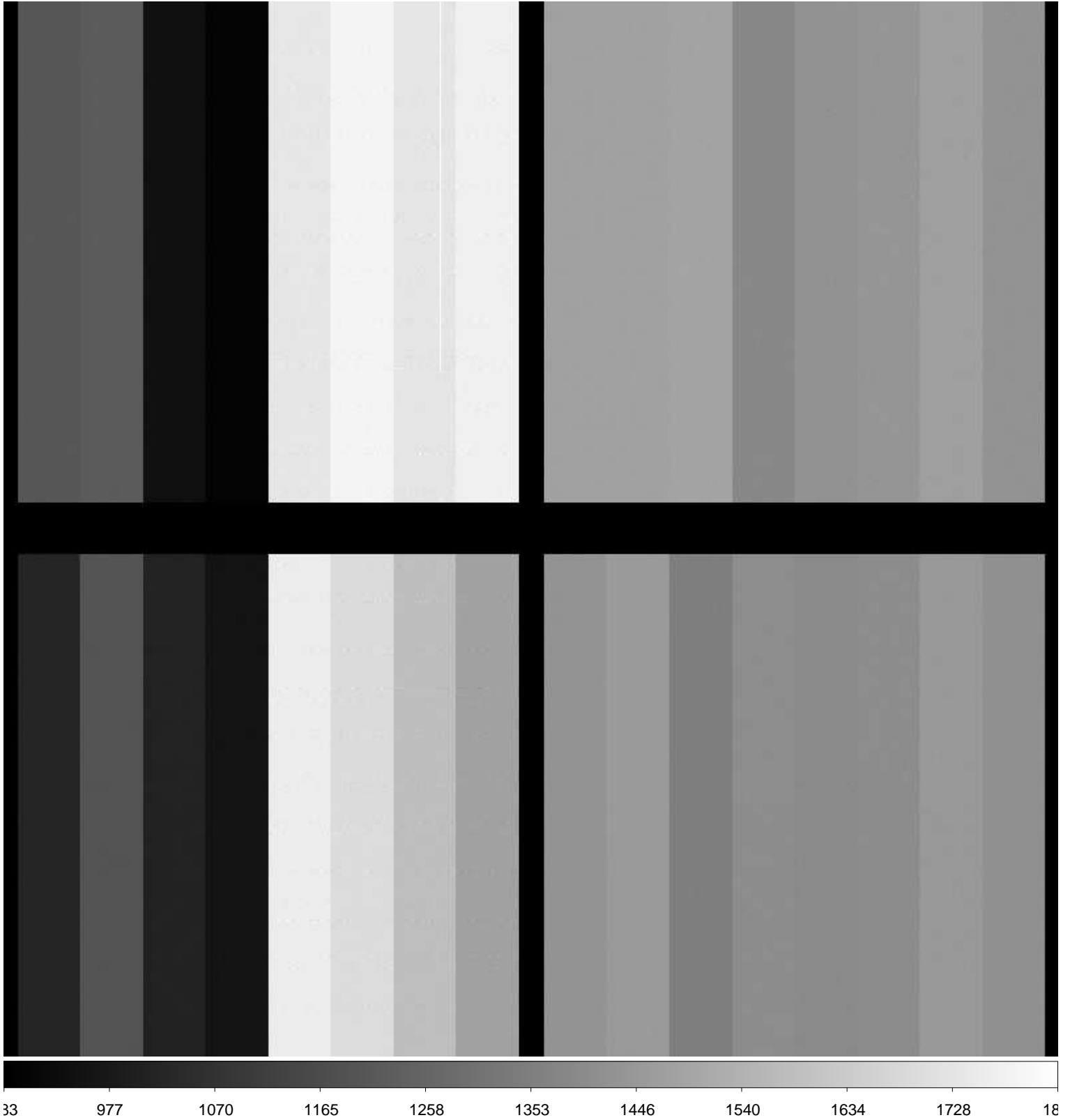

File Name : **xkmta.20160123.045393.fits** # 3 / 204 #  
Project ID : ALL  
Image Type : BIAS  
Object Name : **bias**  
RA : 03:21:04.700  
DEC : -31:16:28.70  
Exposure Time : 0  
Airmass : 1.00  
Sidereal Time : 03:21:36  
Filter ID : R  
Observation Date : 2016-01-23T09:16:52  
CCD Temperature : —



File Name : **xkmta.20160123.045394.fits** # 4 / 204 #  
Project ID : ALL  
Image Type : BIAS  
Object Name : **bias**  
RA : 03:22:18.800  
DEC : -31:16:27.30  
Exposure Time : 0  
Airmass : 1.00  
Sidereal Time : 03:22:50  
Filter ID : R  
Observation Date : 2016-01-23T09:18:06  
CCD Temperature : —

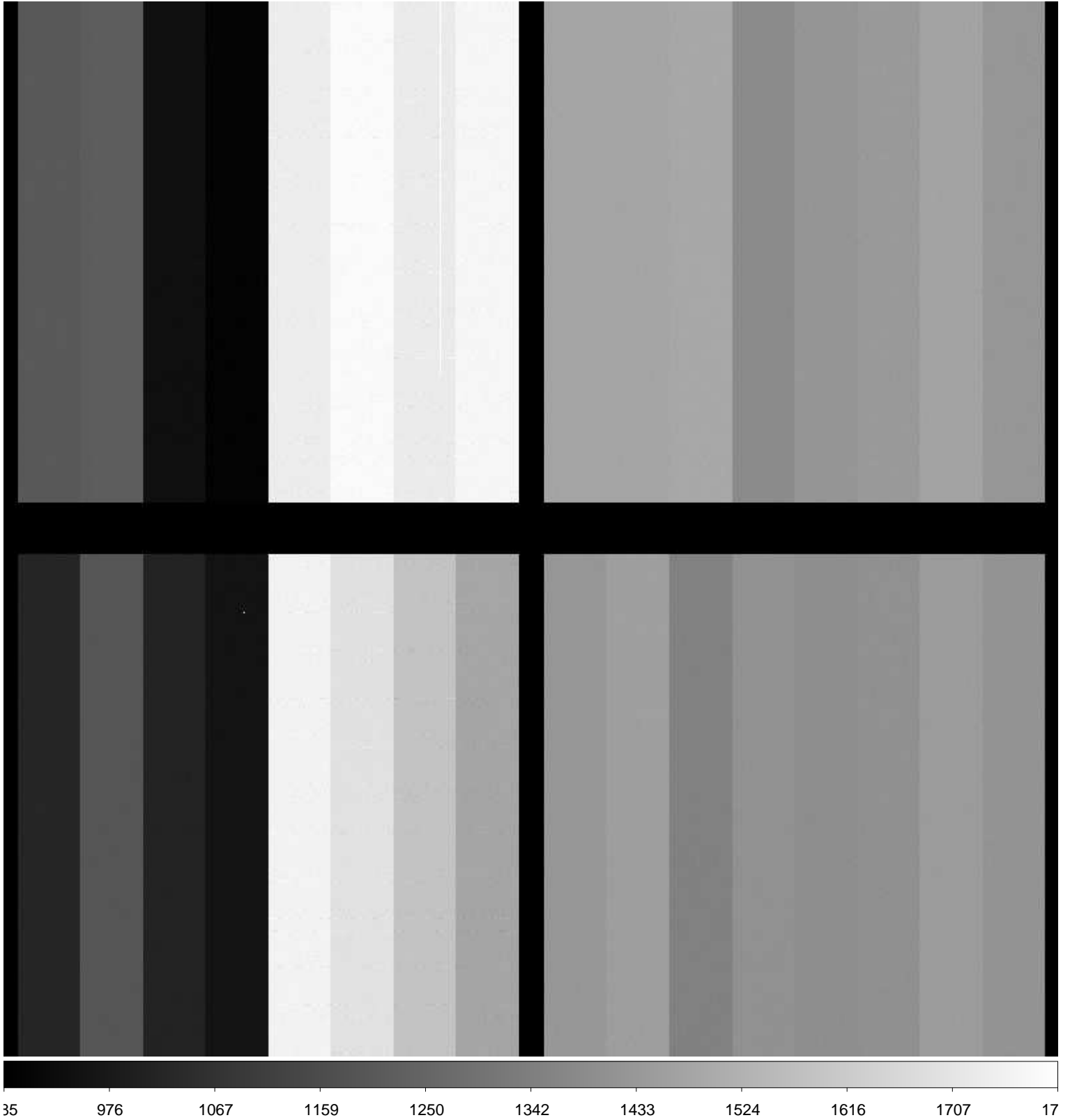



File Name : **xkmta.20160123.045395.fits** # 5 / 204 #  
Project ID : ALL  
Image Type : BIAS  
Object Name : **bias**  
RA : 03:23:30.620  
DEC : -31:16:26.00  
Exposure Time : 0  
Airmass : 1.00  
Sidereal Time : 03:24:02  
Filter ID : R  
Observation Date : 2016-01-23T09:19:17  
CCD Temperature : —

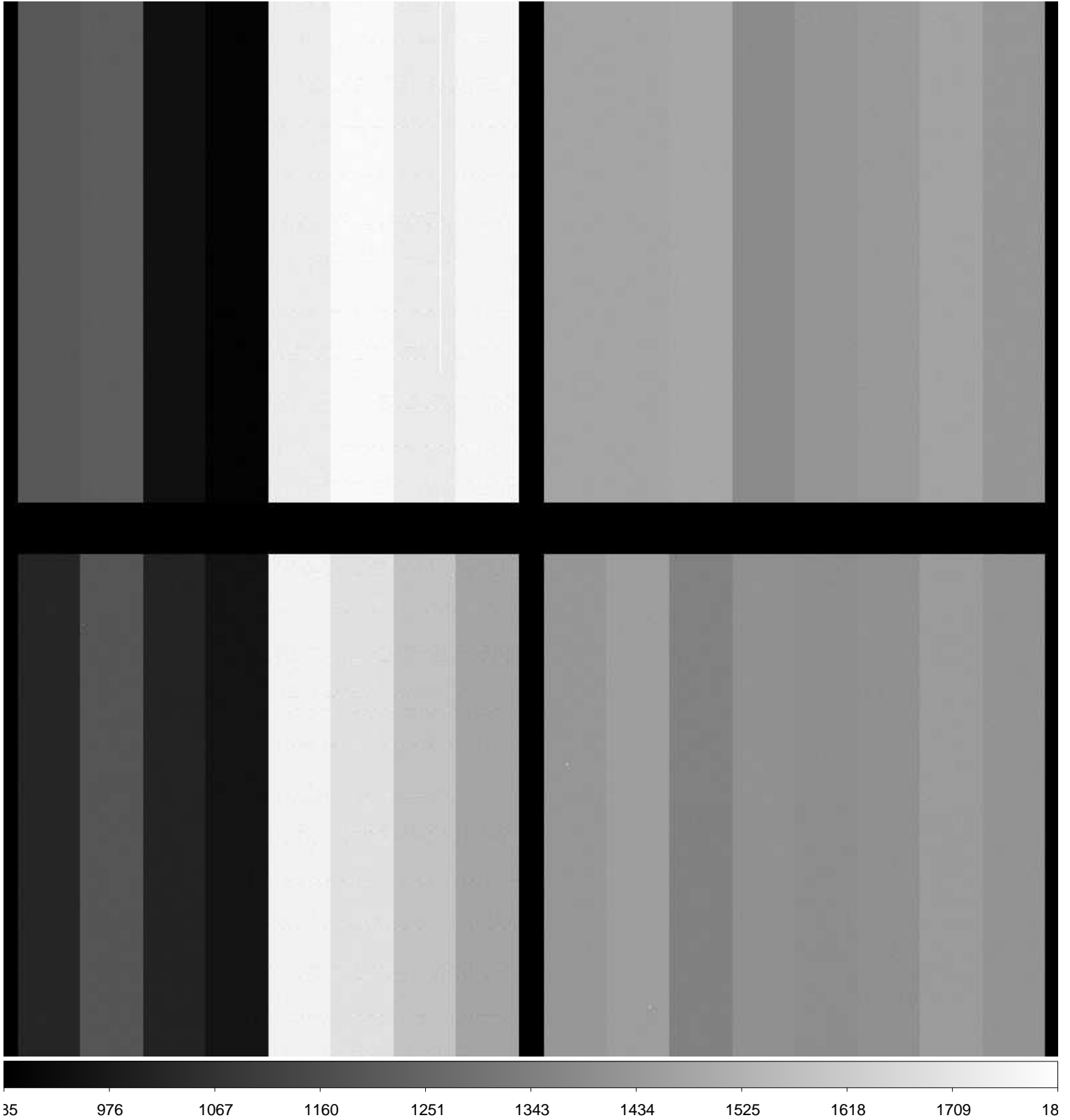



File Name : **xkmta.20160123.045397.fits** # 7 / 204 #  
Project ID : ALL  
Image Type : DARK  
Object Name : **dark**  
RA : 03:26:36.210  
DEC : -31:16:22.60  
Exposure Time : 60  
Airmass : 1.00  
Sidereal Time : 03:27:07  
Filter ID : R  
Observation Date : 2016-01-23T09:22:23  
CCD Temperature : —

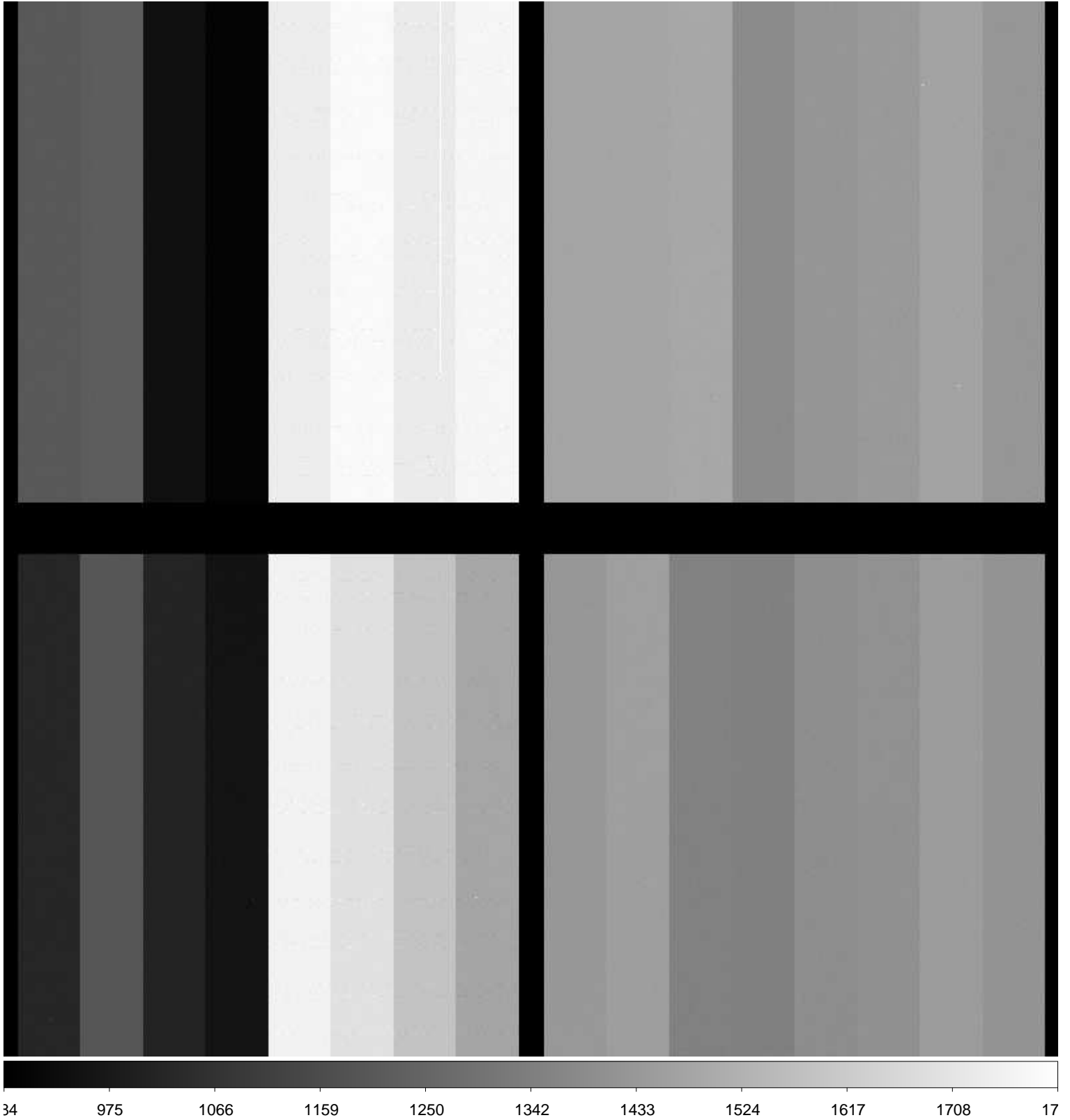

File Name : **xkmta.20160123.045398.fits** # 8 / 204 #  
Project ID : ALL  
Image Type : DARK  
Object Name : **dark**  
RA : 03:28:52.980  
DEC : -31:16:20.10  
Exposure Time : 60  
Airmass : 1.00  
Sidereal Time : 03:29:24  
Filter ID : R  
Observation Date : 2016-01-23T09:24:39  
CCD Temperature : —

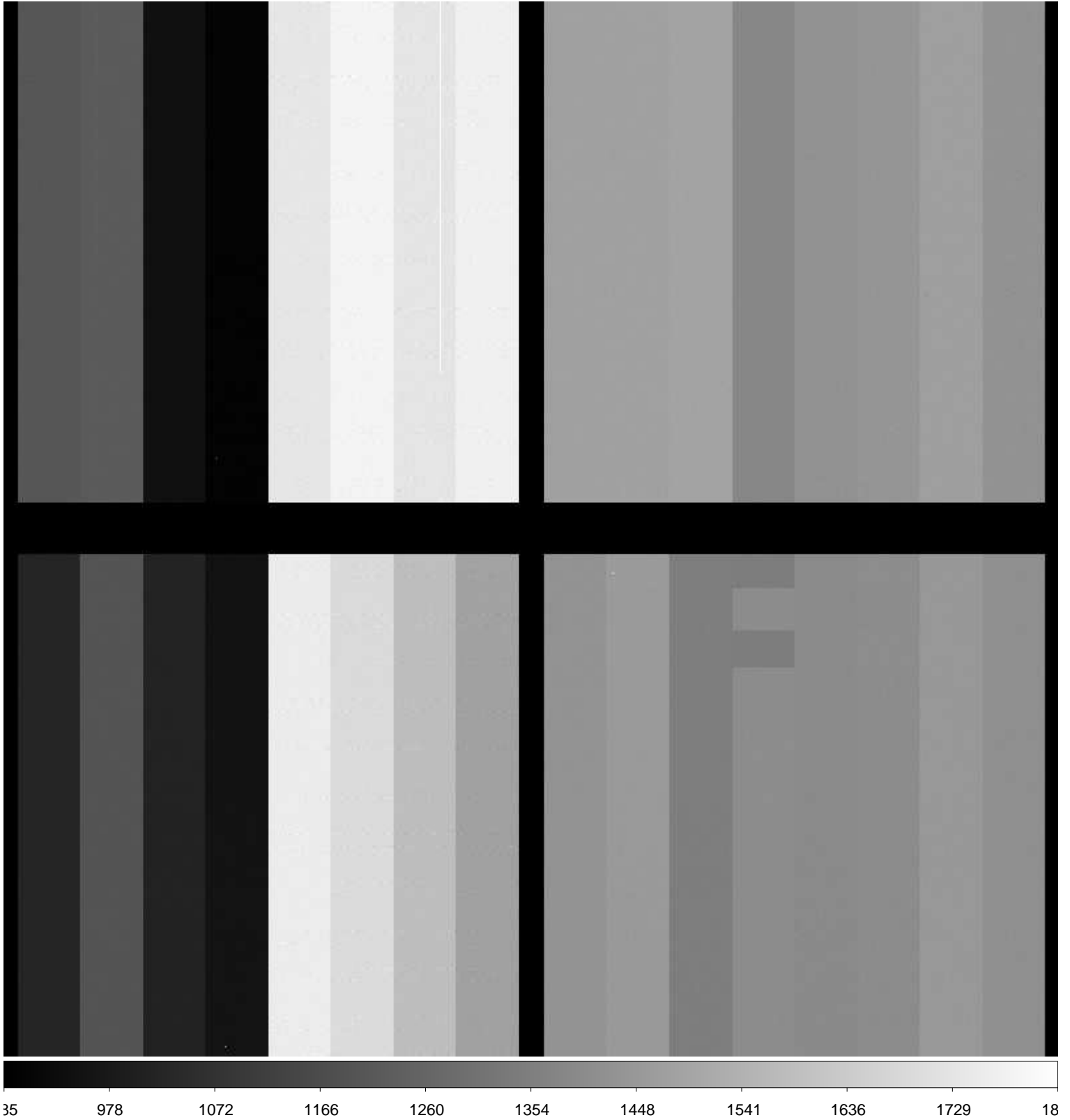

File Name : **xkmta.20160123.045399.fits** # 9 / 204 #  
Project ID : ALL  
Image Type : DARK  
Object Name : **dark**  
RA : 03:31:10.500  
DEC : -31:16:17.50  
Exposure Time : 60  
Airmass : 1.00  
Sidereal Time : 03:31:41  
Filter ID : R  
Observation Date : 2016-01-23T09:26:56  
CCD Temperature : —

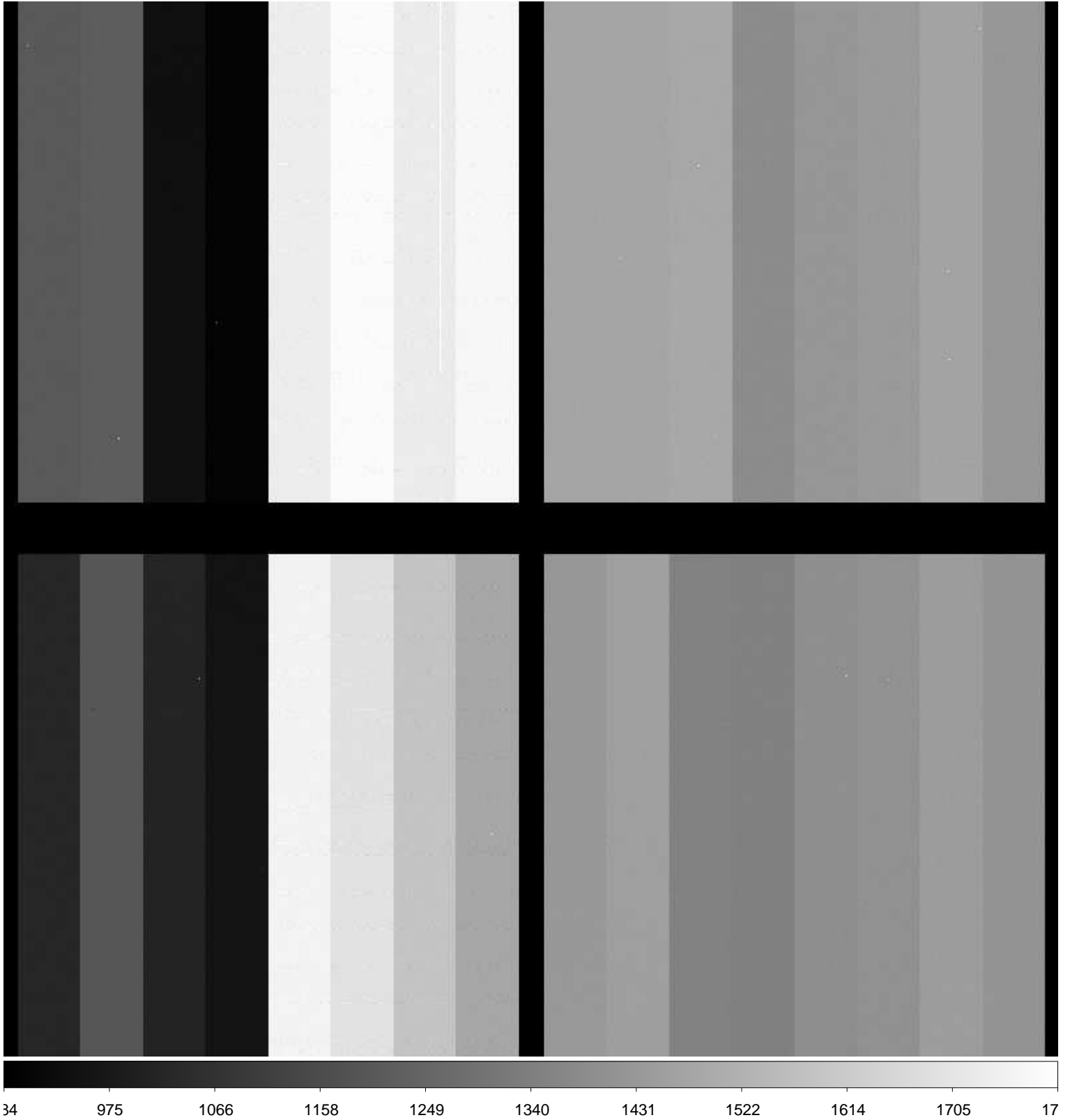

File Name : **xkmta.20160123.045400.fits** # 10 / 204 #  
Project ID : ALL  
Image Type : DARK  
Object Name : **dark**  
RA : 03:33:14.740  
DEC : -31:16:15.10  
Exposure Time : 60  
Airmass : 1.00  
Sidereal Time : 03:33:45  
Filter ID : R  
Observation Date : 2016-01-23T09:29:00  
CCD Temperature : —

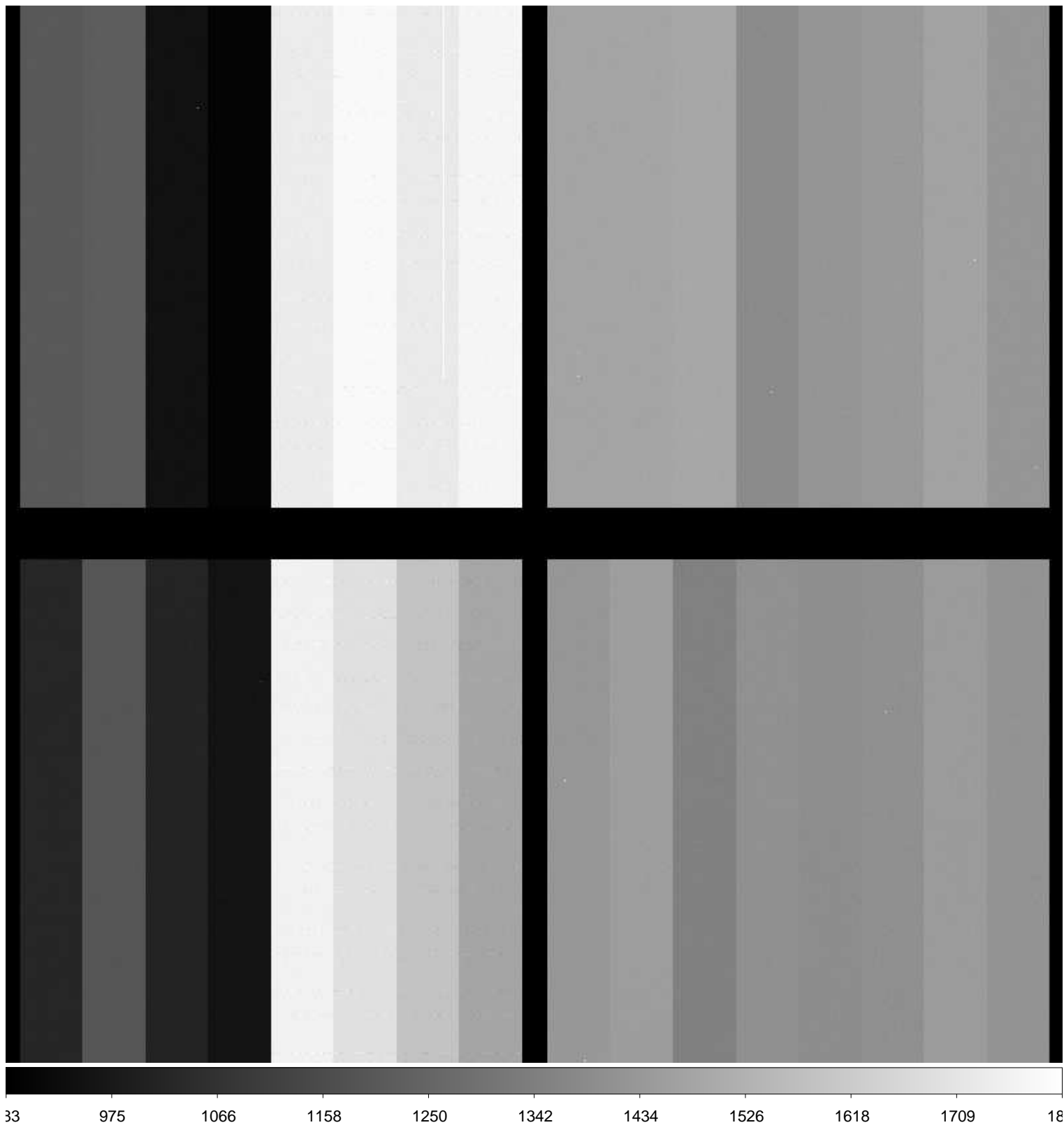

File Name : **xkmta.20160123.045401.fits** # 11 / 204 #  
Project ID : ALL  
Image Type : DARK  
Object Name : **dark**  
RA : 03:35:42.610  
DEC : -31:16:12.30  
Exposure Time : 60  
Airmass : 1.00  
Sidereal Time : 03:36:13  
Filter ID : R  
Observation Date : 2016-01-23T09:31:27  
CCD Temperature : —

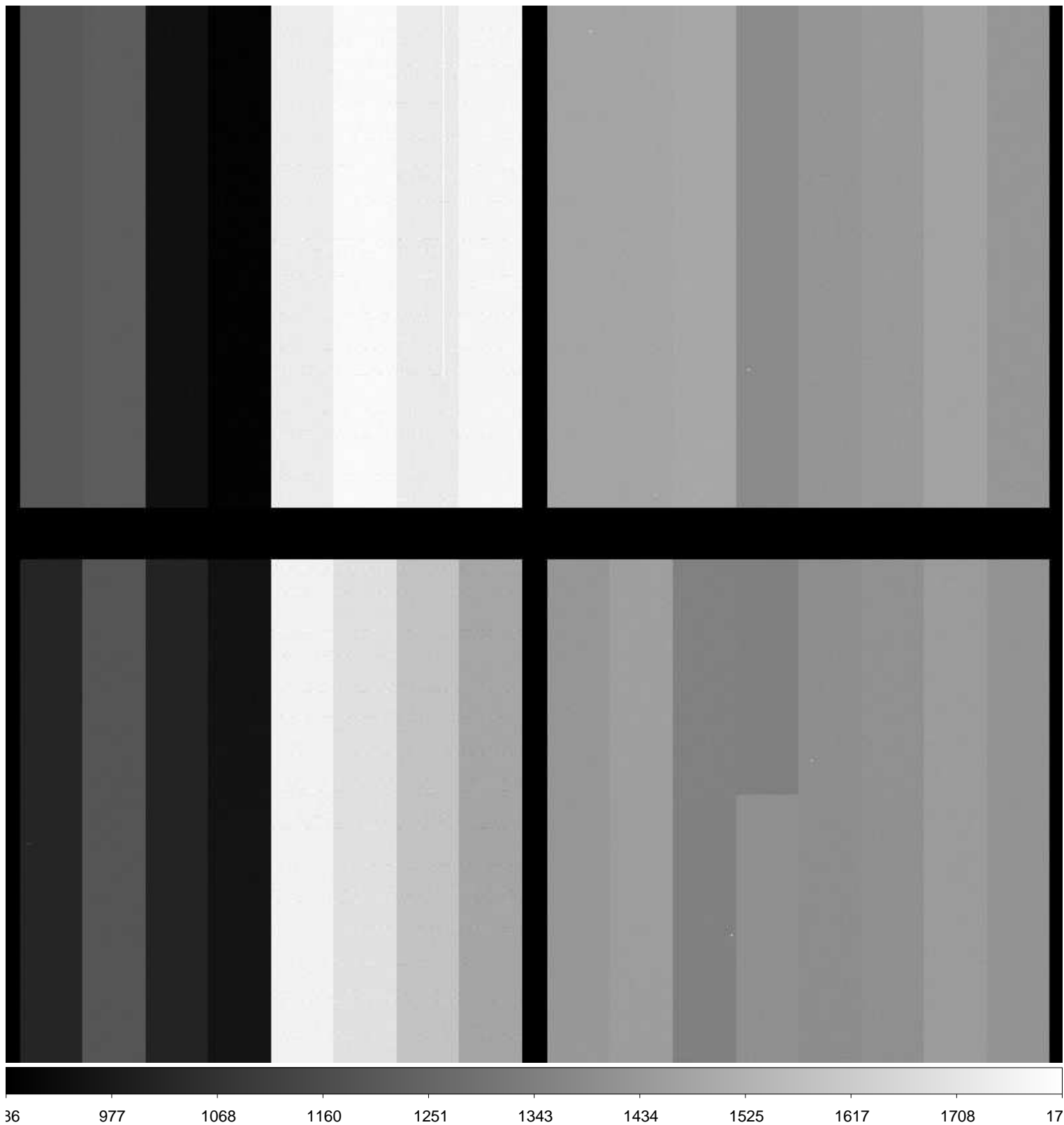

File Name : **xkmta.20160123.045402.fits** # 12 / 204 #  
Project ID : ALL  
Image Type : DARK  
Object Name : **dark**  
RA : 03:38:42.080  
DEC : -31:16:08.90  
Exposure Time : 60  
Airmass : 1.00  
Sidereal Time : 03:39:13  
Filter ID : R  
Observation Date : 2016-01-23T09:34:26  
CCD Temperature : —

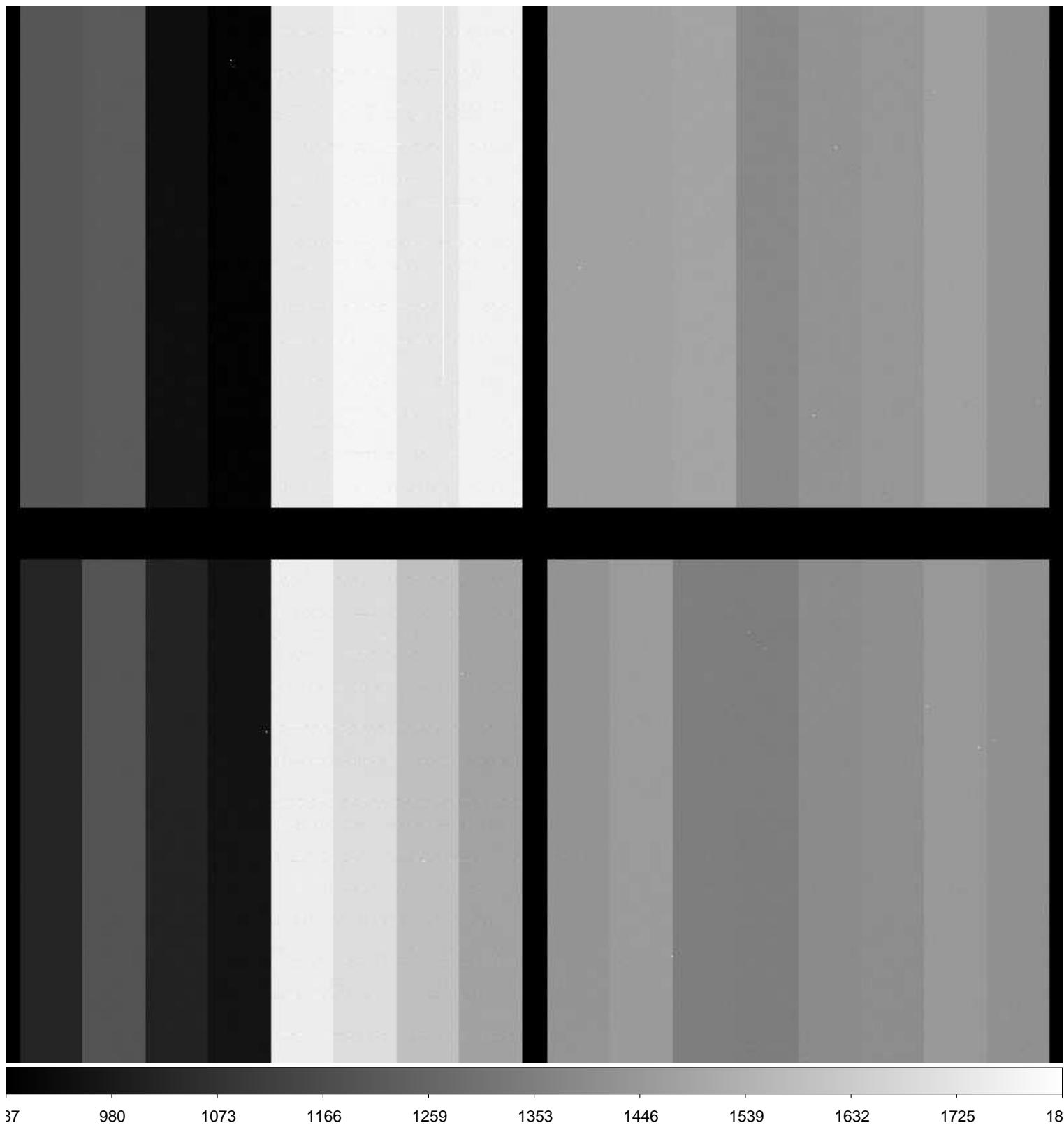



File Name : **xkmta.20160123.045403.fits** # 13 / 204 #  
Project ID : ALL  
Image Type : FLAT  
Object Name : **flat**  
RA : 05:10:09.560  
DEC : -18:19:39.80  
Exposure Time : 20  
Airmass : 1.09  
Sidereal Time : 03:42:20  
Filter ID : V  
Observation Date : 2016-01-23T09:37:33  
CCD Temperature : —

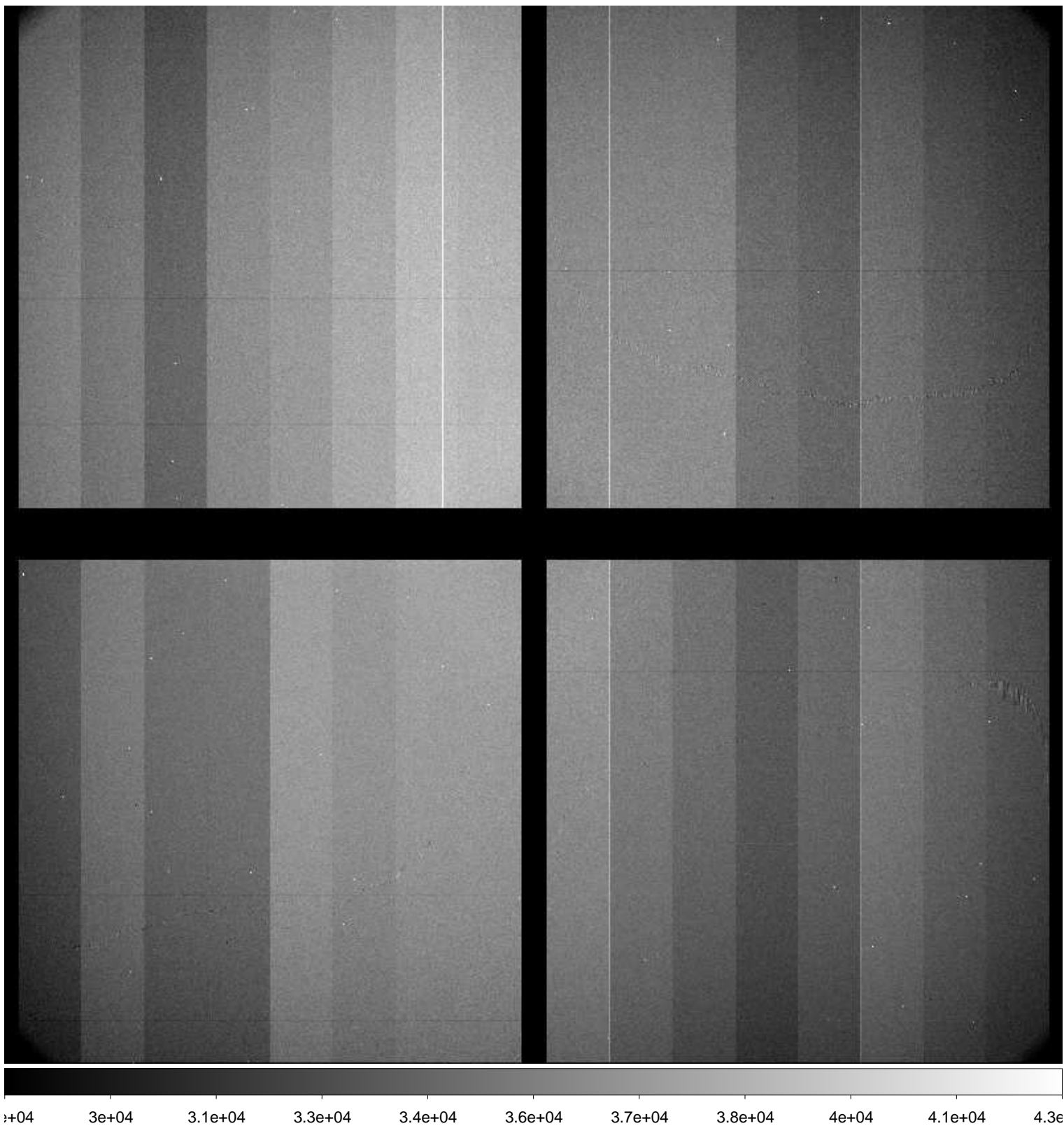

File Name : **xkmta.20160123.045404.fits** # 14 / 204 #  
Project ID : ALL  
Image Type : FLAT  
Object Name : **flat**  
RA : 05:10:27.330  
DEC : -18:24:39.80  
Exposure Time : 20  
Airmass : 1.09  
Sidereal Time : 03:44:02  
Filter ID : V  
Observation Date : 2016-01-23T09:39:15  
CCD Temperature : —

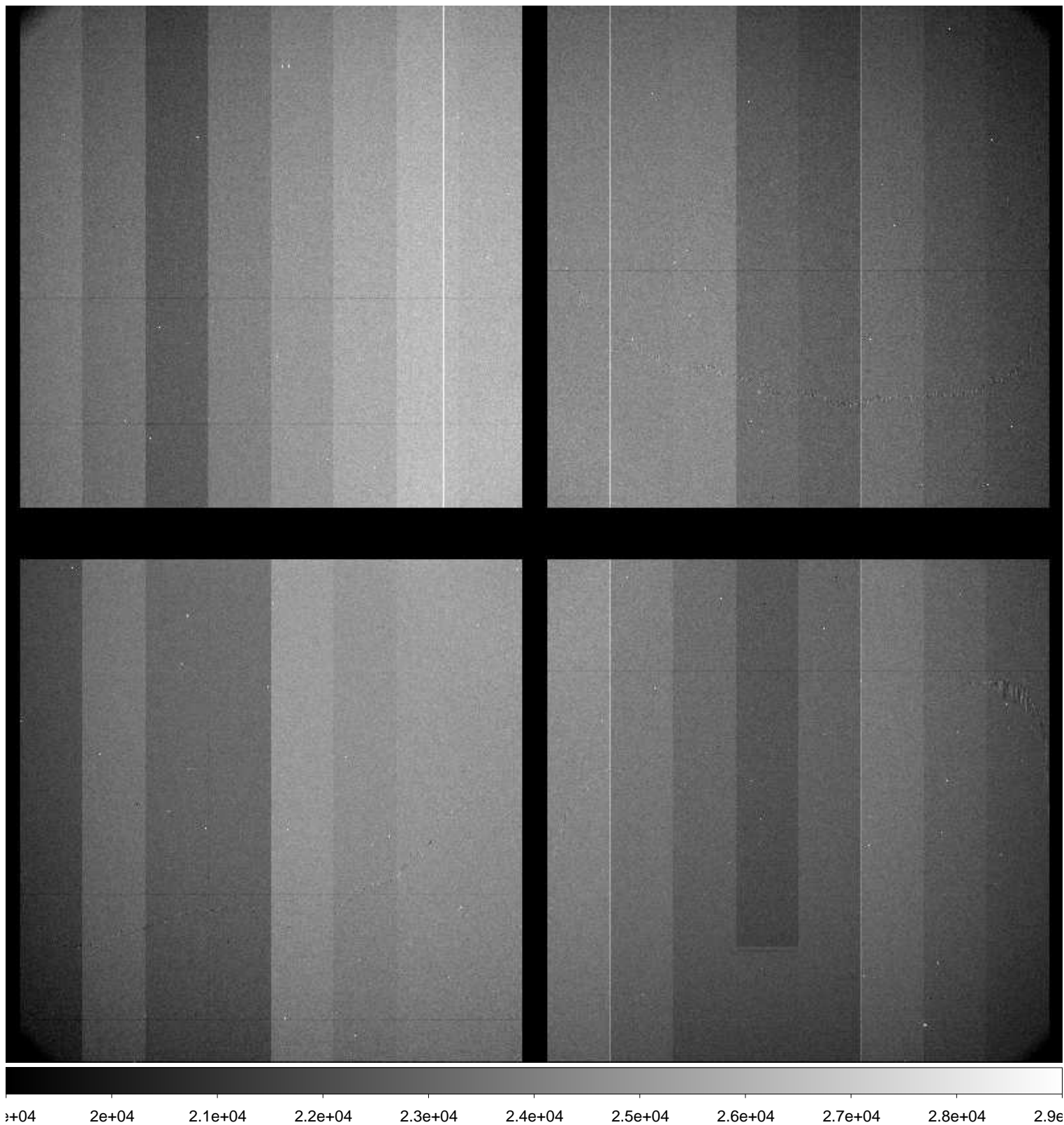

File Name : **xkmta.20160123.045405.fits** # 15 / 204 #  
Project ID : ALL  
Image Type : FLAT  
Object Name : **flat**  
RA : 05:11:11.200  
DEC : -18:31:39.90  
Exposure Time : 30  
Airmass : 1.09  
Sidereal Time : 03:45:56  
Filter ID : V  
Observation Date : 2016-01-23T09:41:08  
CCD Temperature : —

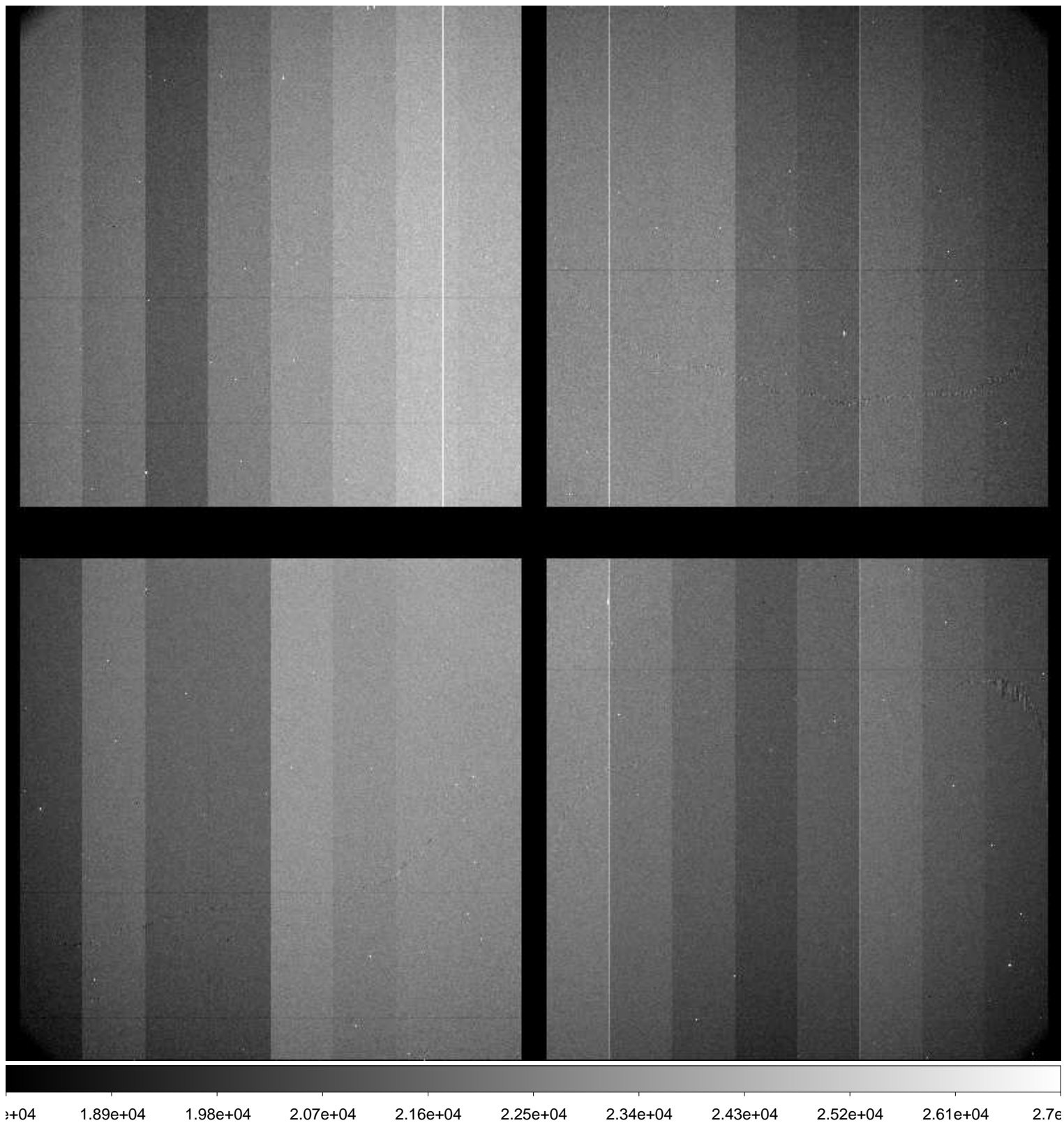



File Name : **xkmta.20160123.045406.fits** # 16 / 204 #  
Project ID : ALL  
Image Type : FLAT  
Object Name : **flat**  
RA : 05:11:27.370  
DEC : -18:44:07.90  
Exposure Time : 20  
Airmass : 1.08  
Sidereal Time : 03:48:07  
Filter ID : I  
Observation Date : 2016-01-23T09:43:19  
CCD Temperature : —

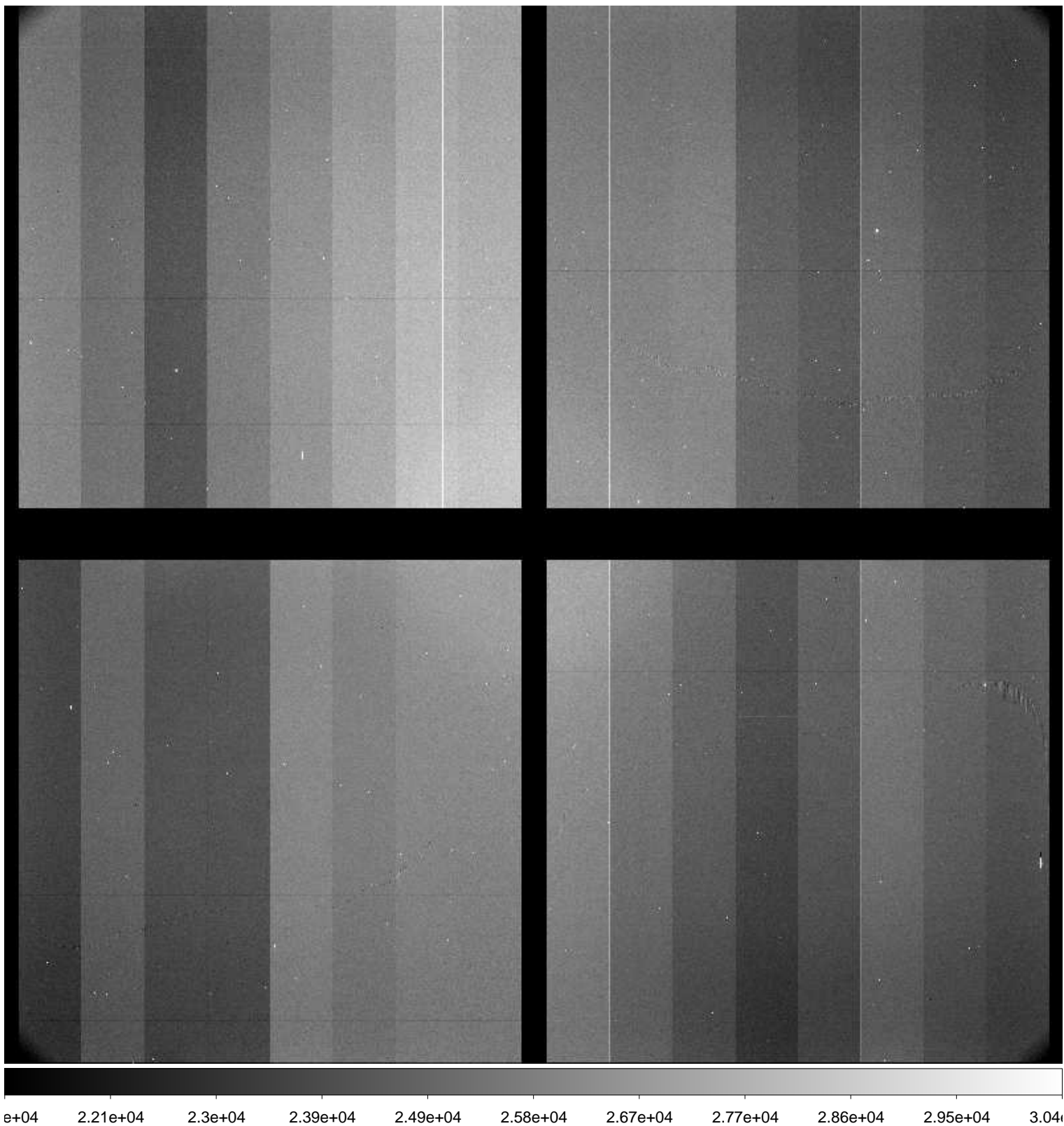

File Name : **xkmta.20160123.045407.fits** # 17 / 204 #  
Project ID : ALL  
Image Type : FLAT  
Object Name : **flat**  
RA : 05:11:43.810  
DEC : -18:49:30.40  
Exposure Time : 30  
Airmass : 1.08  
Sidereal Time : 03:49:51  
Filter ID : I  
Observation Date : 2016-01-23T09:45:02  
CCD Temperature : —

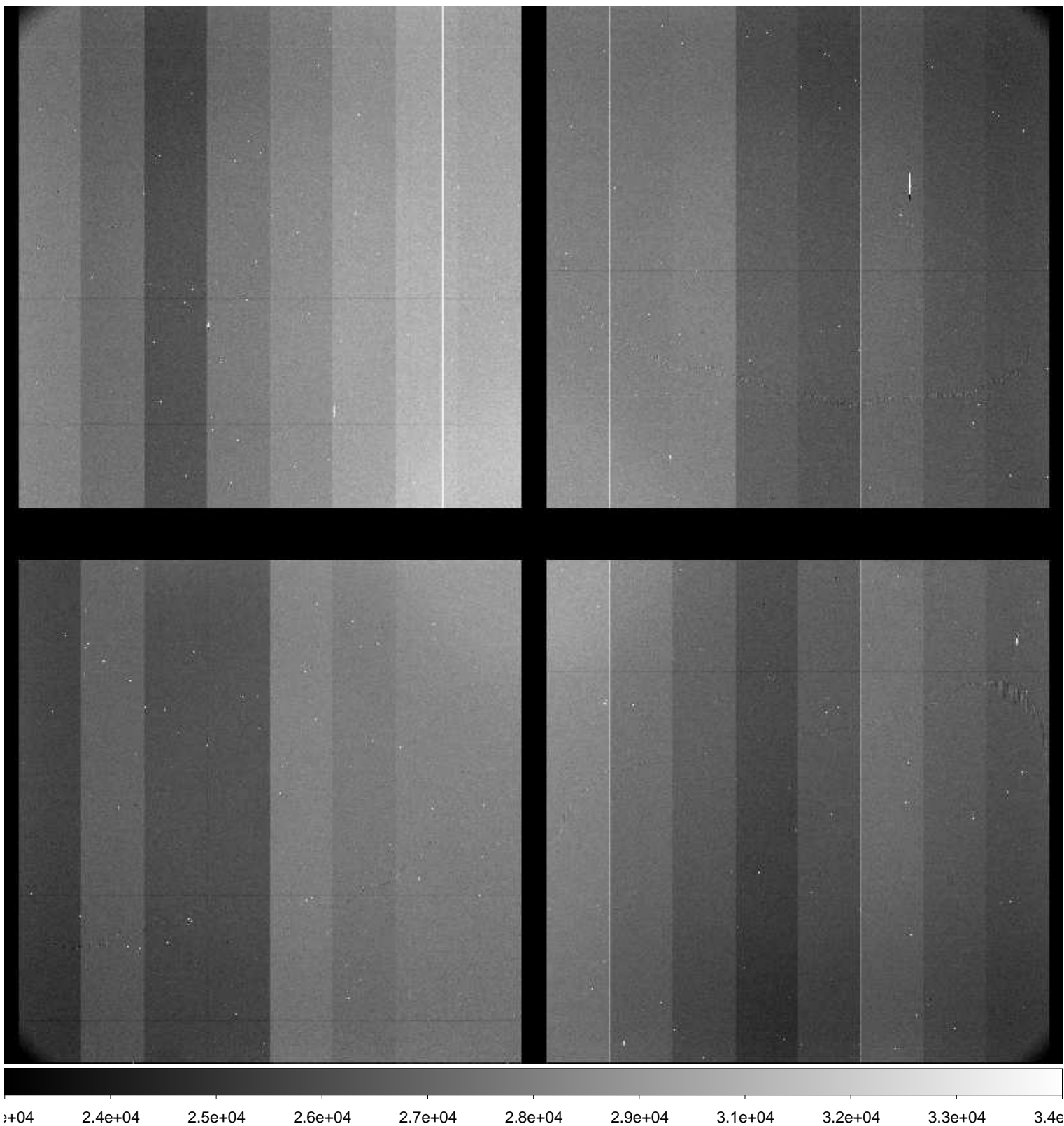

File Name : **xkmta.20160123.045408.fits** # 18 / 204 #  
Project ID : ALL  
Image Type : FLAT  
Object Name : **flat**  
RA : 05:12:12.650  
DEC : -18:58:39.00  
Exposure Time : 40  
Airmass : 1.08  
Sidereal Time : 03:51:53  
Filter ID : I  
Observation Date : 2016-01-23T09:47:04  
CCD Temperature : —

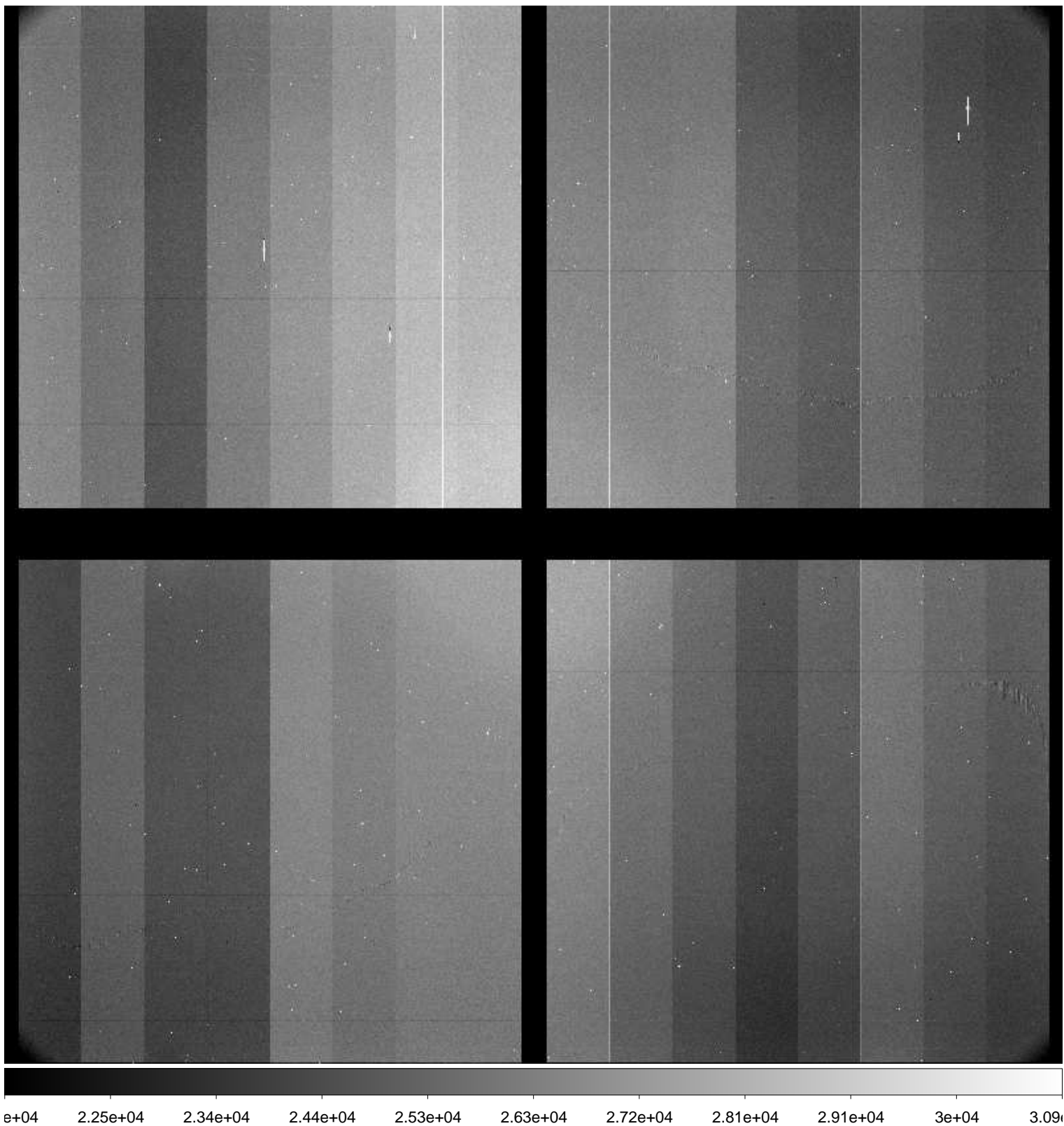





File Name : **xkmta.20160123.045410.fits** # 20 / 204 #  
Project ID : ENG-SN  
Image Type : OBJECT  
Object Name : **focus**  
RA : 06:14:33.960  
DEC : -22:07:00.00  
Exposure Time : 10  
Airmass : 1.12  
Sidereal Time : 04:22:52  
Filter ID : I  
Observation Date : 2016-01-23T10:17:59  
CCD Temperature : —

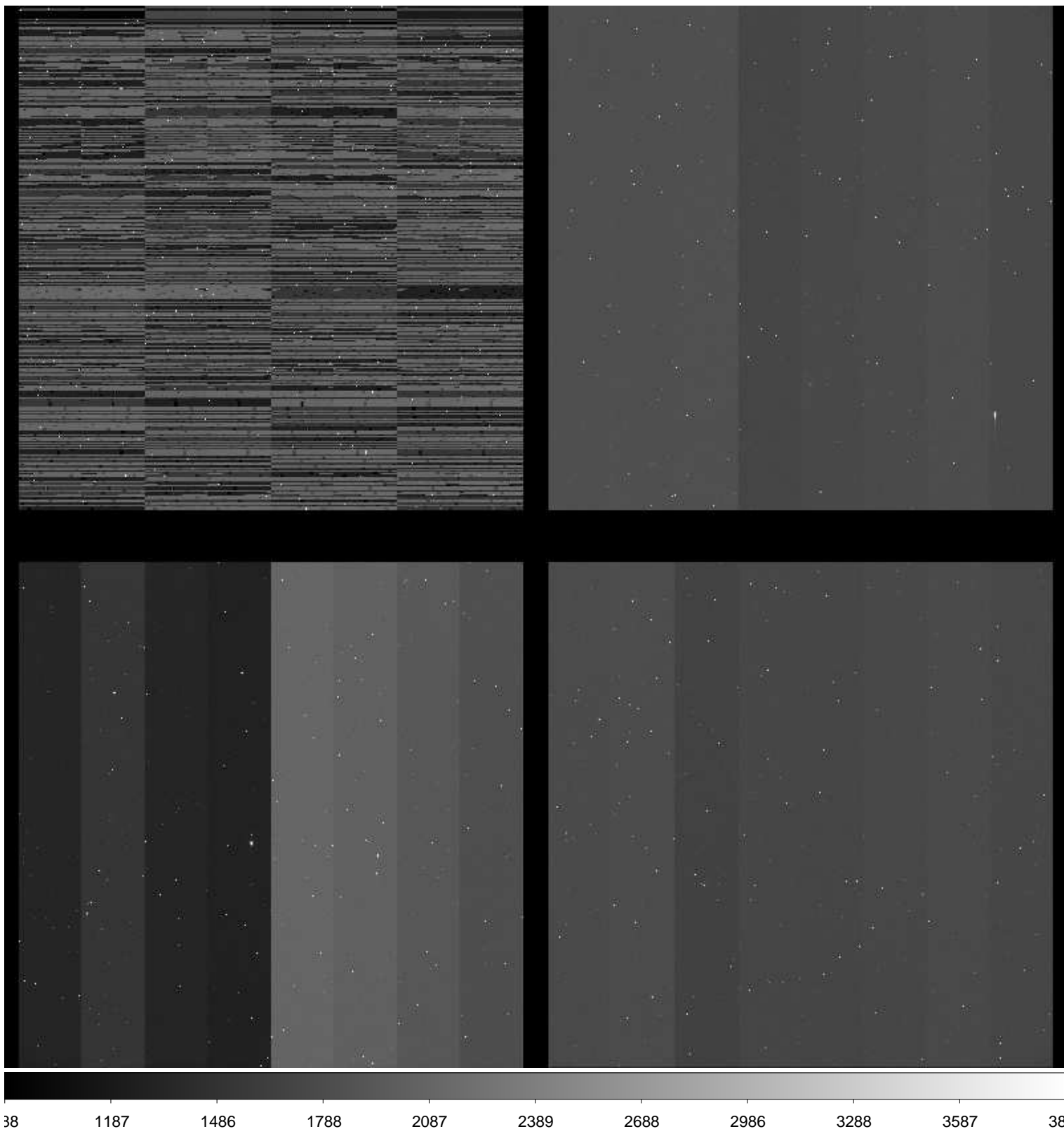



File Name : **xkmta.20160123.045411.fits** # 21 / 204 #  
Project ID : ENG-SN  
Image Type : OBJECT  
Object Name : **focus**  
RA : 06:14:33.930  
DEC : -22:07:00.20  
Exposure Time : 10  
Airmass : 1.11  
Sidereal Time : 04:25:04  
Filter ID : I  
Observation Date : 2016-01-23T10:20:10  
CCD Temperature : —

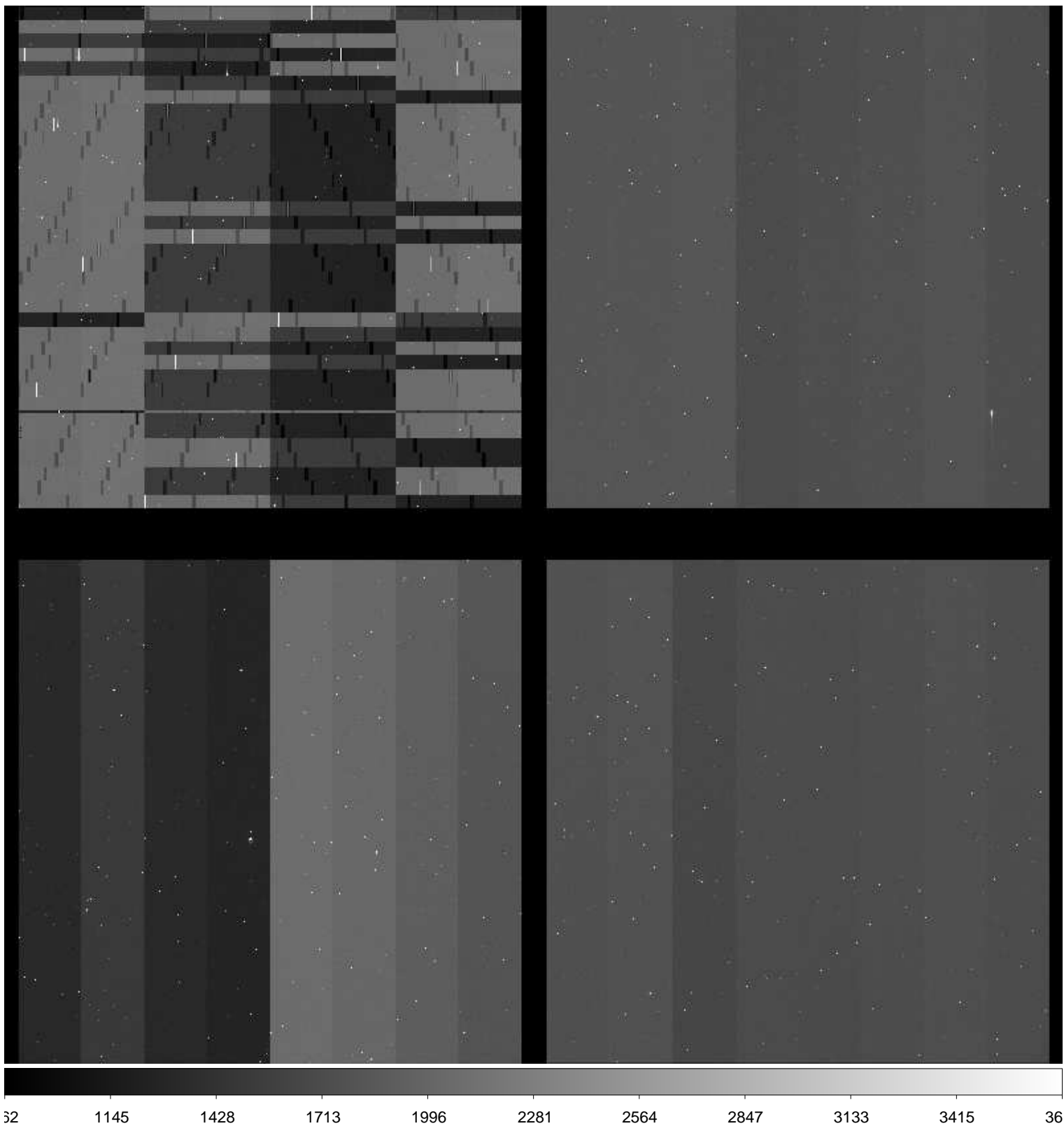

File Name : **xkmta.20160123.045412.fits** # 22 / 204 #  
Project ID : ENG-SN  
Image Type : OBJECT  
Object Name : **focus**  
RA : 06:14:33.910  
DEC : -22:07:00.20  
Exposure Time : 10  
Airmass : 1.11  
Sidereal Time : 04:26:35  
Filter ID : I  
Observation Date : 2016-01-23T10:21:40  
CCD Temperature : —

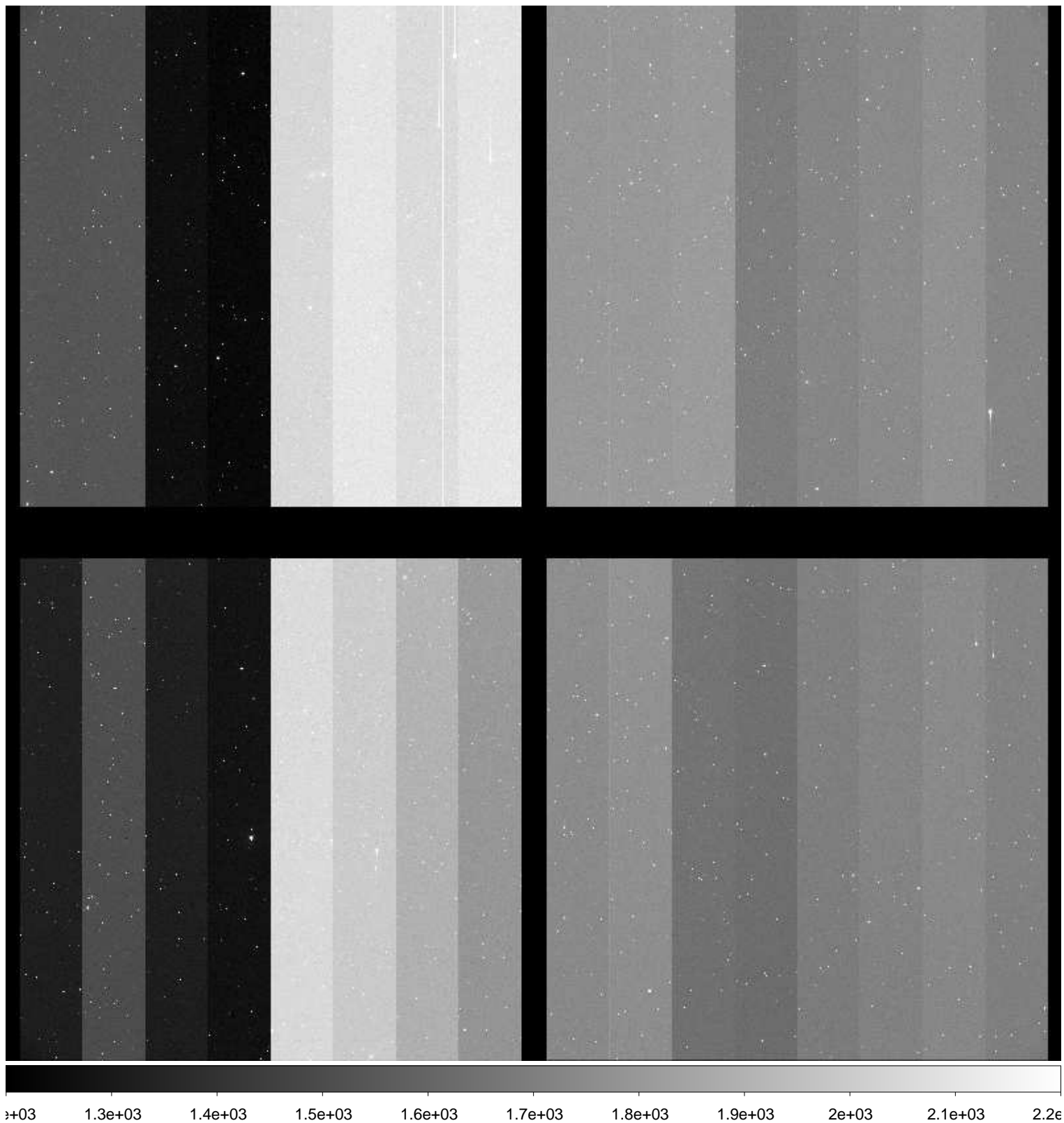

File Name : **xkmta.20160123.045413.fits** # 23 / 204 #  
Project ID : ENG-SN  
Image Type : OBJECT  
Object Name : **focus**  
RA : 06:14:33.860  
DEC : -22:07:00.30  
Exposure Time : 10  
Airmass : 1.11  
Sidereal Time : 04:28:18  
Filter ID : I  
Observation Date : 2016-01-23T10:23:24  
CCD Temperature : —

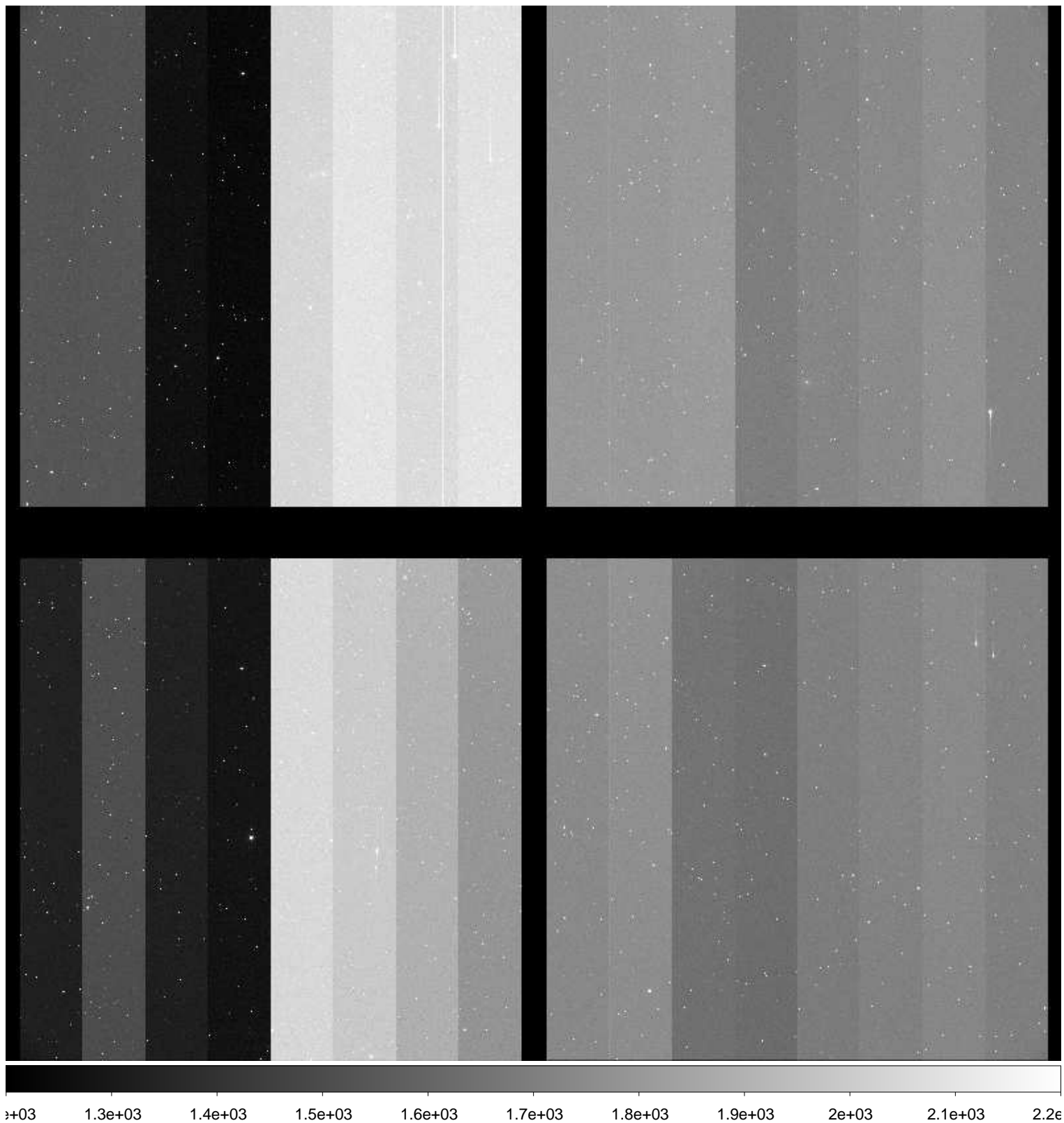

File Name : **xkmta.20160123.045414.fits** # 24 / 204 #  
Project ID : ENG-SN  
Image Type : OBJECT  
Object Name : **focus**  
RA : 06:14:33.840  
DEC : -22:07:00.50  
Exposure Time : 10  
Airmass : 1.10  
Sidereal Time : 04:30:42  
Filter ID : I  
Observation Date : 2016-01-23T10:25:47  
CCD Temperature : —

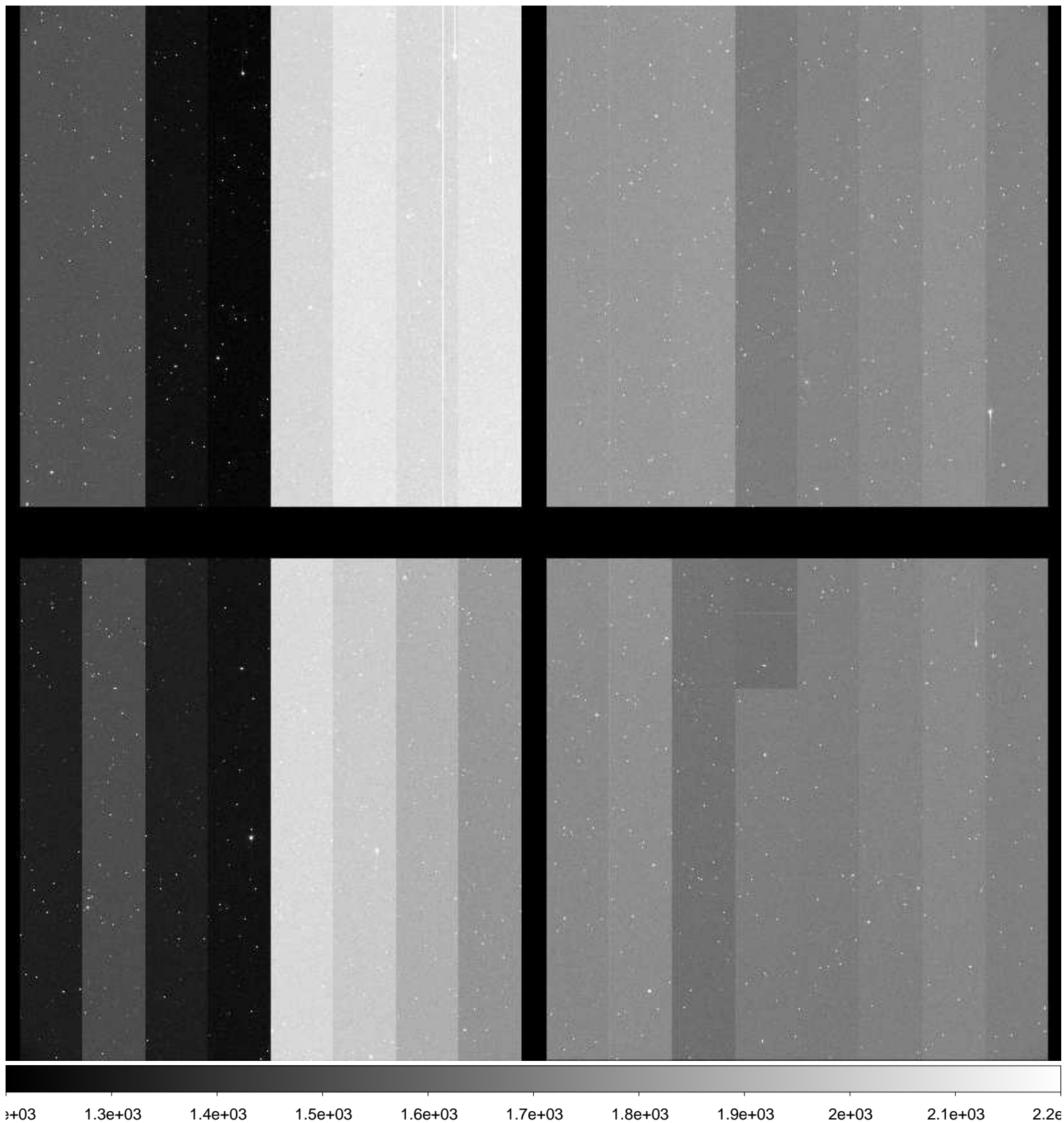



File Name : **xkmta.20160123.045415.fits** # 25 / 204 #  
Project ID : ENG-SN  
Image Type : OBJECT  
Object Name : **N2207-9**  
RA : 06:14:34.020  
DEC : -22:06:59.70  
Exposure Time : 60  
Airmass : 1.10  
Sidereal Time : 04:33:26  
Filter ID : B  
Observation Date : 2016-01-23T10:28:30  
CCD Temperature : —

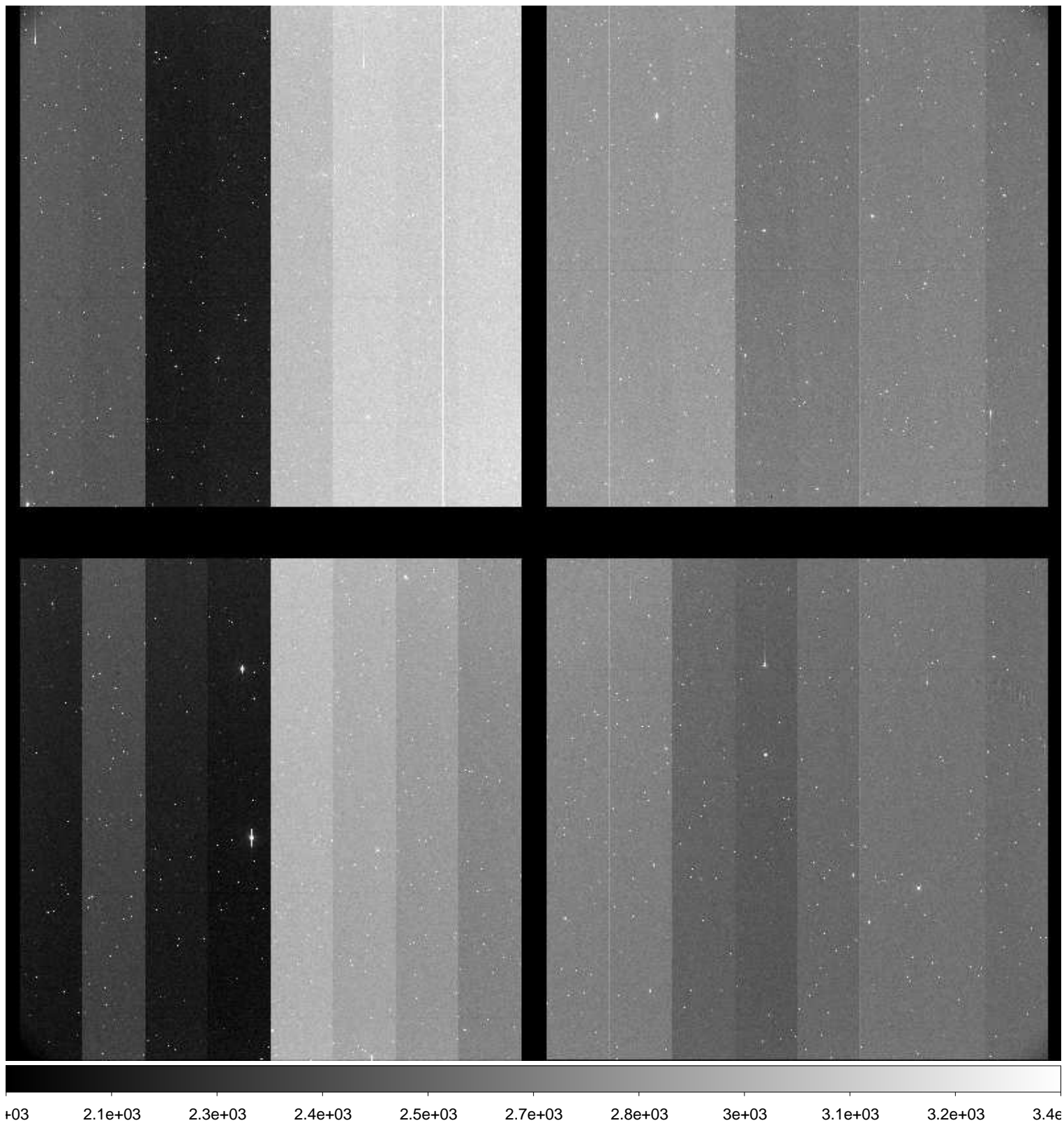

File Name : **xkmta.20160123.045416.fits** # 26 / 204 #  
Project ID : ENG-SN  
Image Type : OBJECT  
Object Name : **N2207-9**  
RA : 06:14:33.970  
DEC : -22:07:00.00  
Exposure Time : 60  
Airmass : 1.09  
Sidereal Time : 04:36:07  
Filter ID : V  
Observation Date : 2016-01-23T10:31:11  
CCD Temperature : —

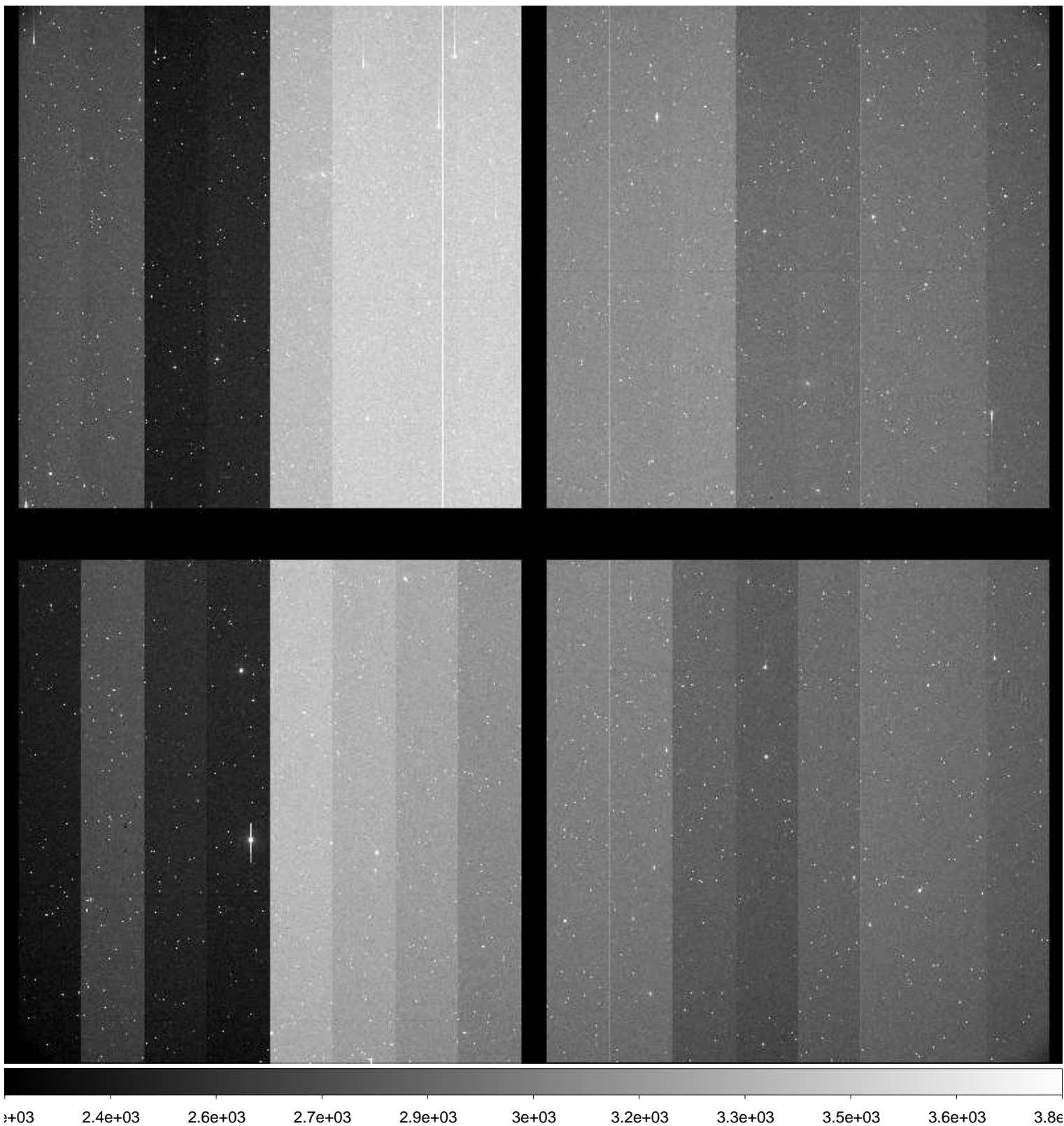



File Name : **xkmta.20160123.045417.fits** # 27 / 204 #  
Project ID : ENG-SN  
Image Type : OBJECT  
Object Name : **N2207-9**  
RA : 06:14:33.930  
DEC : -22:07:00.10  
Exposure Time : 60  
Airmass : 1.09  
Sidereal Time : 04:38:28  
Filter ID : I  
Observation Date : 2016-01-23T10:33:32  
CCD Temperature : —

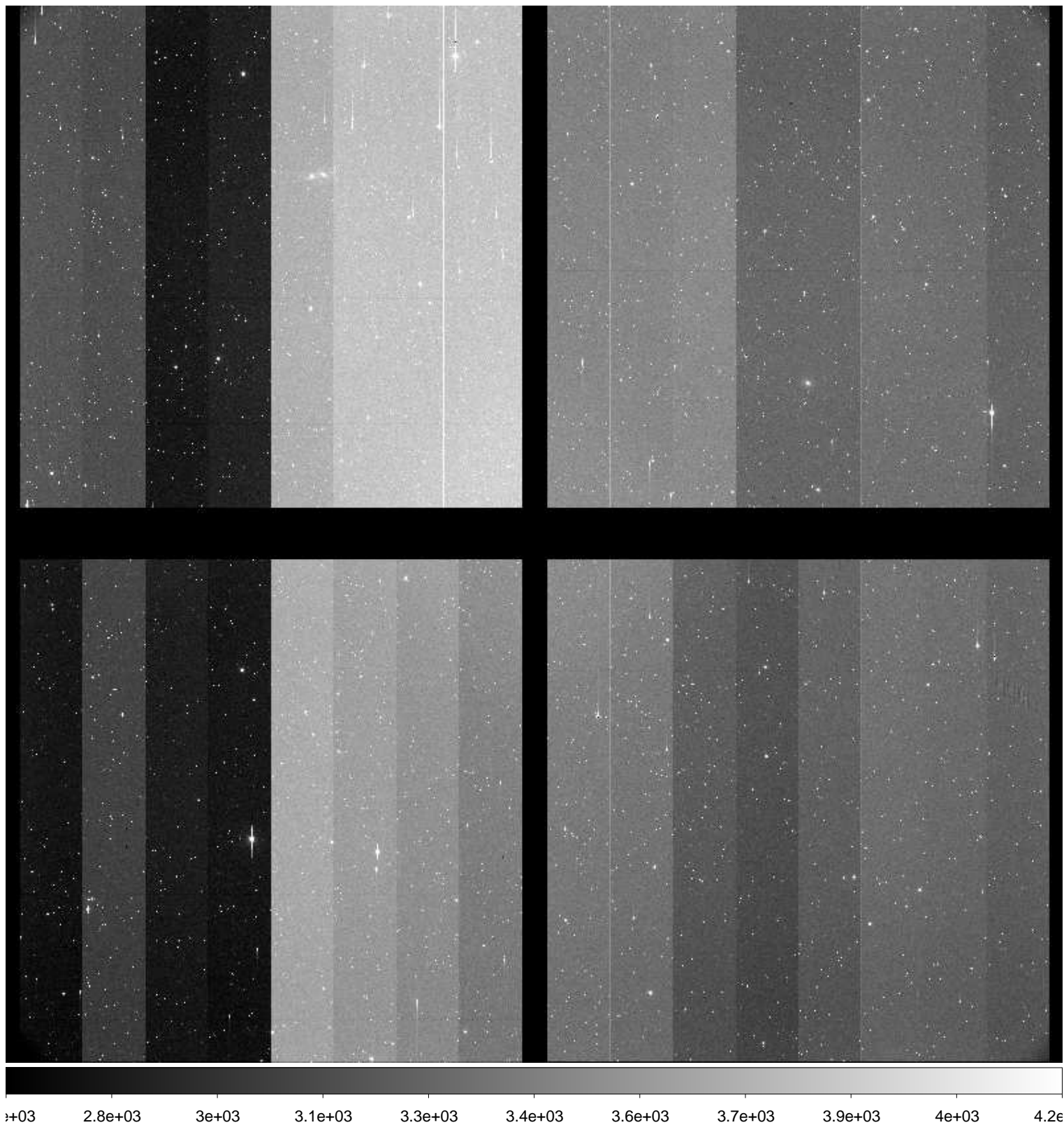

File Name : **xkmta.20160123.045418.fits** # 28 / 204 #  
Project ID : ENG-SN  
Image Type : OBJECT  
Object Name : **E489-1**  
RA : 06:17:00.010  
DEC : -24:09:59.80  
Exposure Time : 60  
Airmass : 1.08  
Sidereal Time : 04:41:04  
Filter ID : B  
Observation Date : 2016-01-23T10:36:07  
CCD Temperature : —

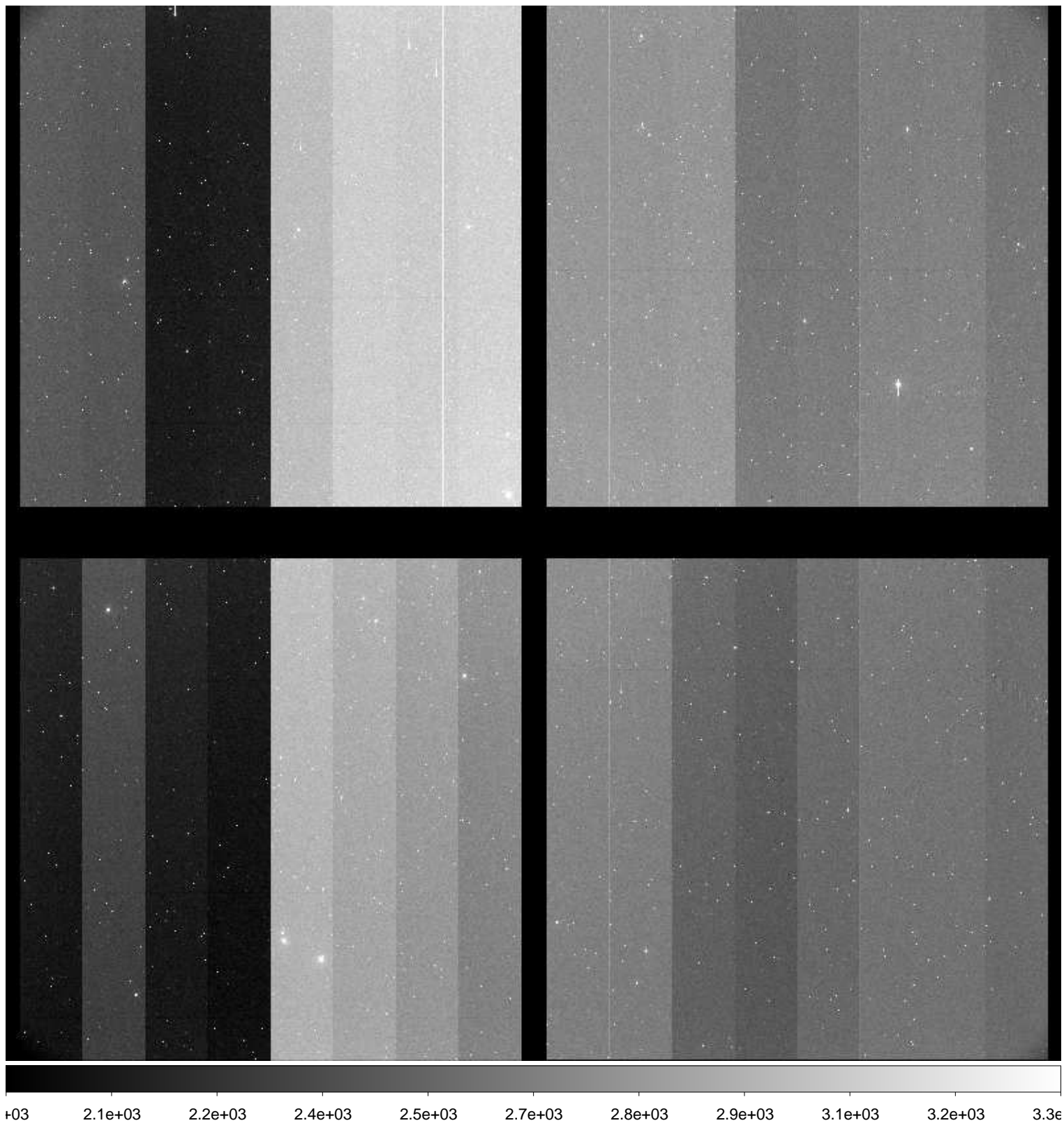



File Name : **xkmta.20160123.045419.fits** # 29 / 204 #  
Project ID : ENG-SN  
Image Type : OBJECT  
Object Name : **E489-1**  
RA : 06:16:59.980  
DEC : -24:09:59.90  
Exposure Time : 60  
Airmass : 1.08  
Sidereal Time : 04:43:17  
Filter ID : V  
Observation Date : 2016-01-23T10:38:19  
CCD Temperature : —

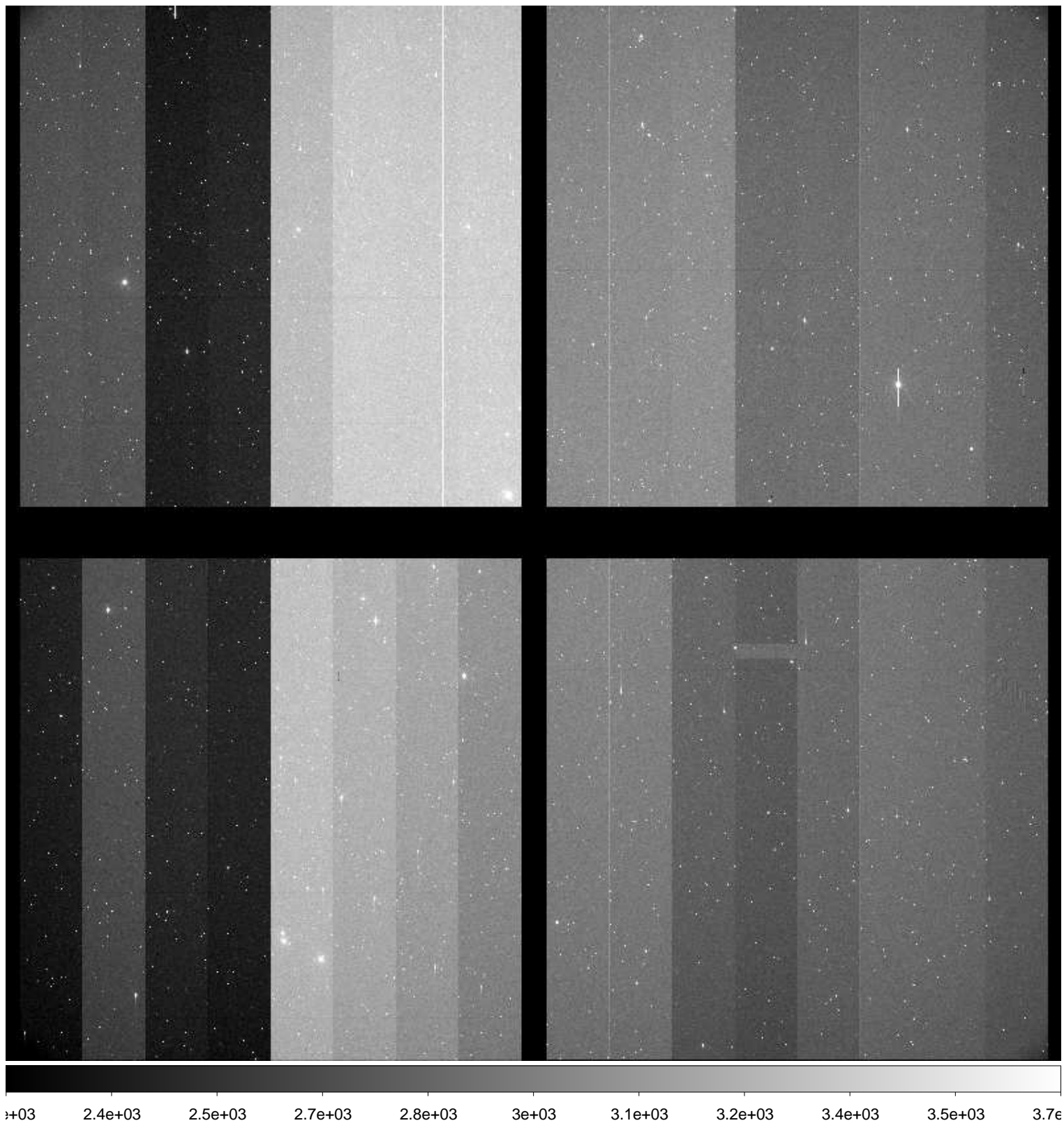

File Name : **xkmta.20160123.045420.fits** # 30 / 204 #  
Project ID : ENG-SN  
Image Type : OBJECT  
Object Name : **E489-1**  
RA : 06:16:59.940  
DEC : -24:10:00.00  
Exposure Time : 60  
Airmass : 1.07  
Sidereal Time : 04:45:32  
Filter ID : I  
Observation Date : 2016-01-23T10:40:34  
CCD Temperature : —

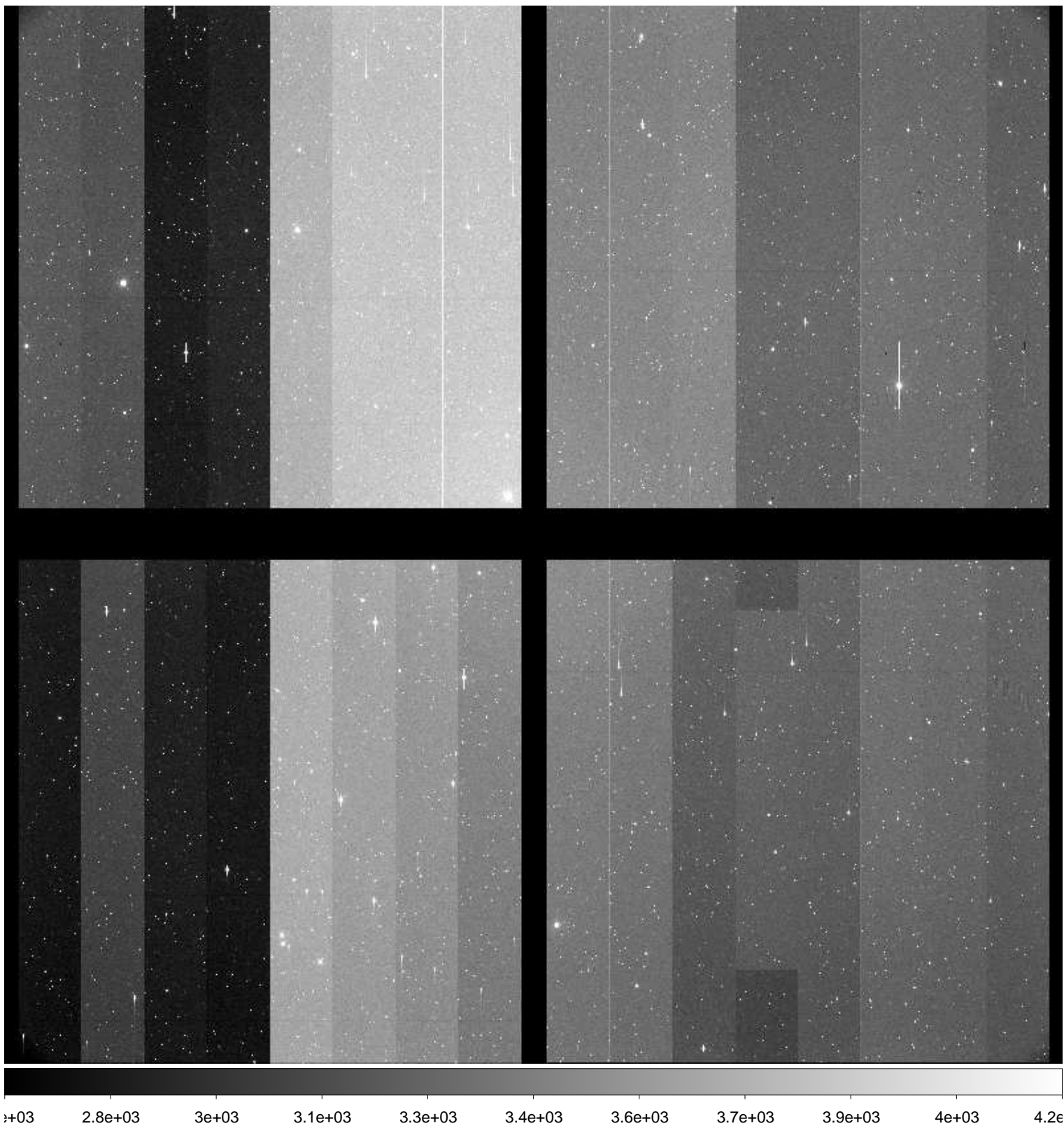



File Name : **xkmta.20160123.045421.fits** # 31 / 204 #  
Project ID : ENG-SN  
Image Type : OBJECT  
Object Name : **N2223-1**  
RA : 06:22:30.030  
DEC : -22:21:04.80  
Exposure Time : 60  
Airmass : 1.09  
Sidereal Time : 04:47:58  
Filter ID : B  
Observation Date : 2016-01-23T10:43:01  
CCD Temperature : —

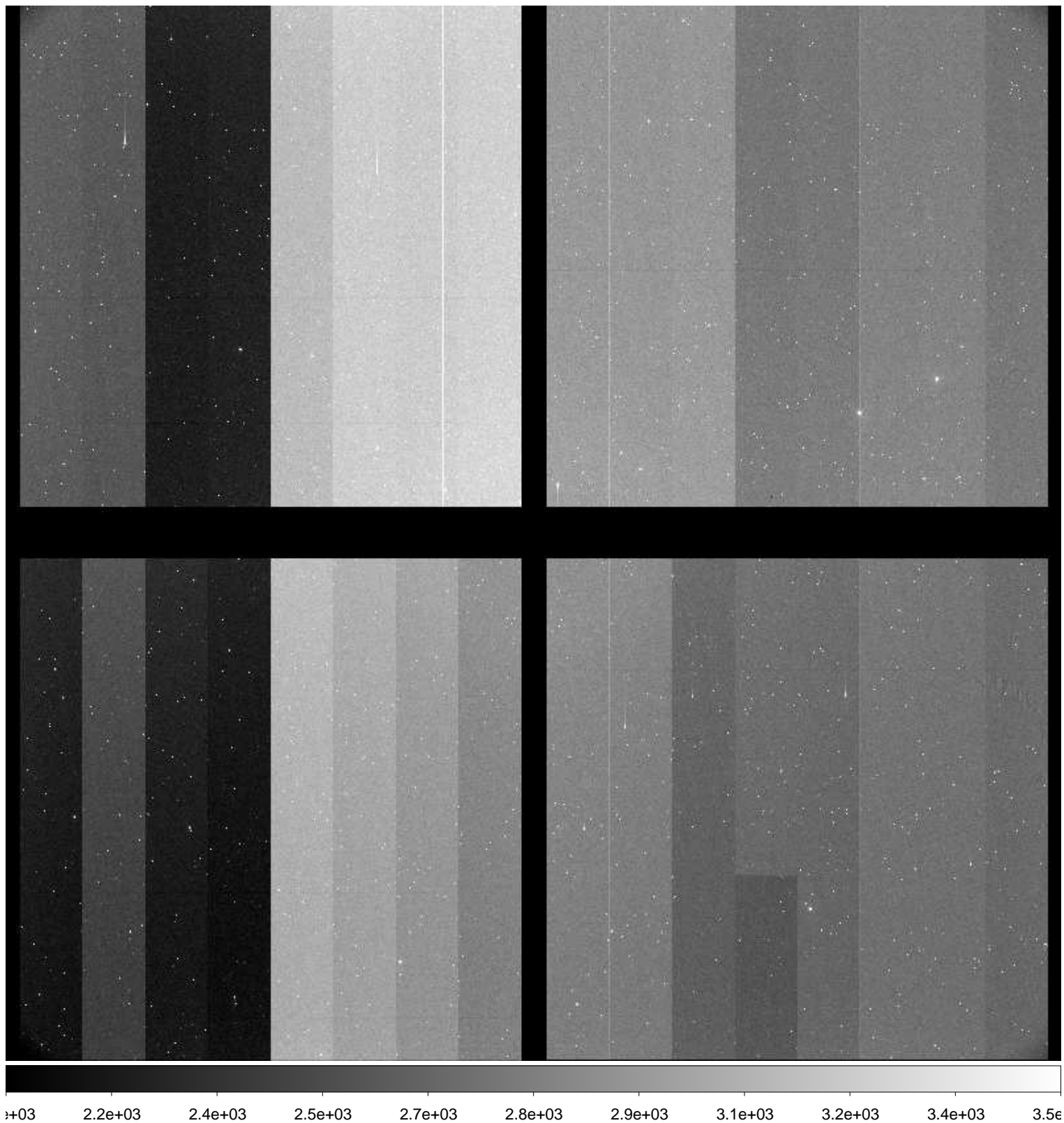

File Name : **xkmta.20160123.045422.fits** # 32 / 204 #  
Project ID : ENG-SN  
Image Type : OBJECT  
Object Name : **N2223-1**  
RA : 06:22:30.000  
DEC : -22:21:04.90  
Exposure Time : 60  
Airmass : 1.08  
Sidereal Time : 04:50:12  
Filter ID : V  
Observation Date : 2016-01-23T10:45:14  
CCD Temperature : —

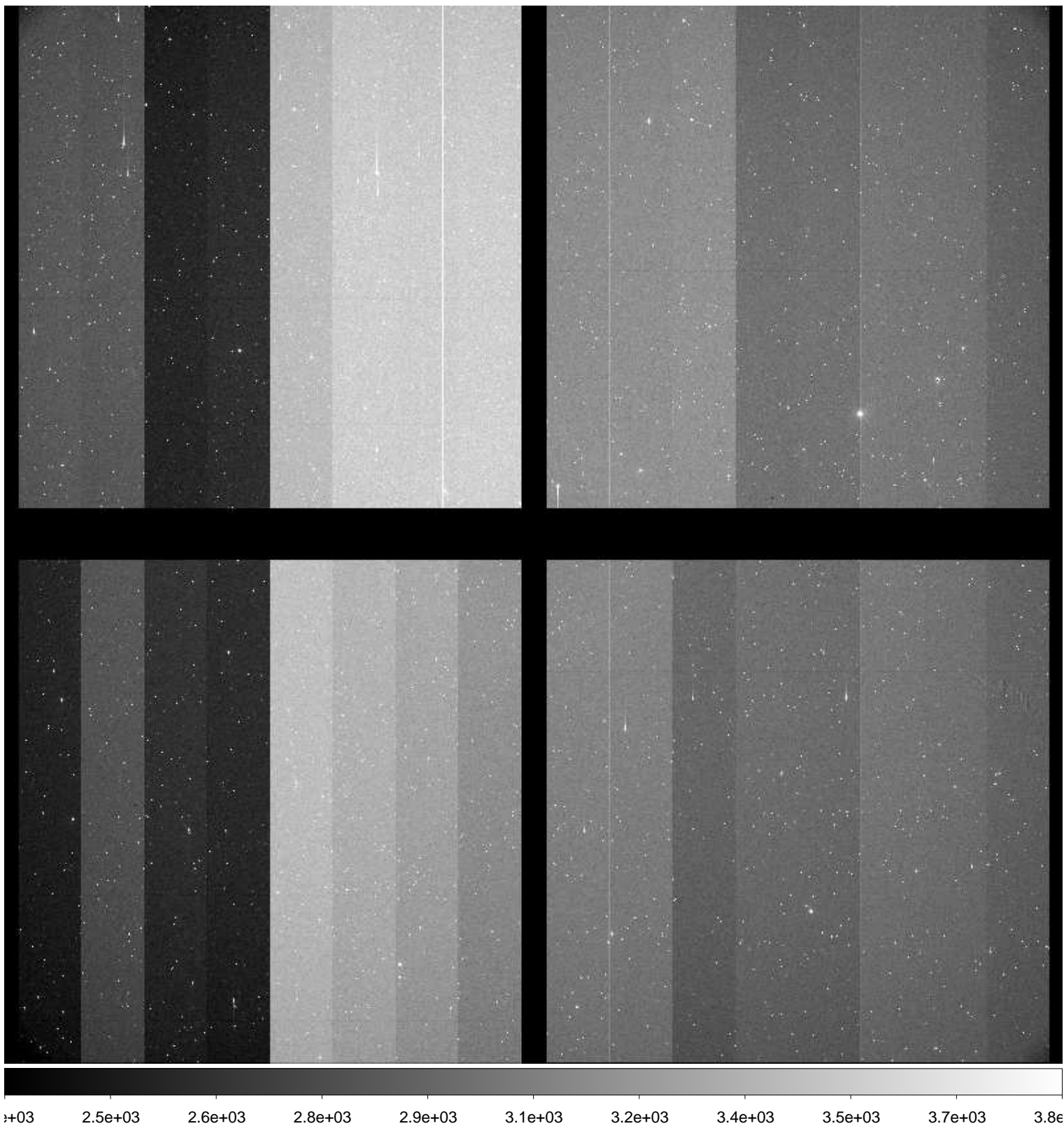



File Name : **xkmta.20160123.045423.fits** # 33 / 204 #  
Project ID : ENG-SN  
Image Type : OBJECT  
Object Name : **N2223-1**  
RA : 06:22:29.940  
DEC : -22:21:05.00  
Exposure Time : 60  
Airmass : 1.08  
Sidereal Time : 04:52:54  
Filter ID : I  
Observation Date : 2016-01-23T10:47:56  
CCD Temperature : —

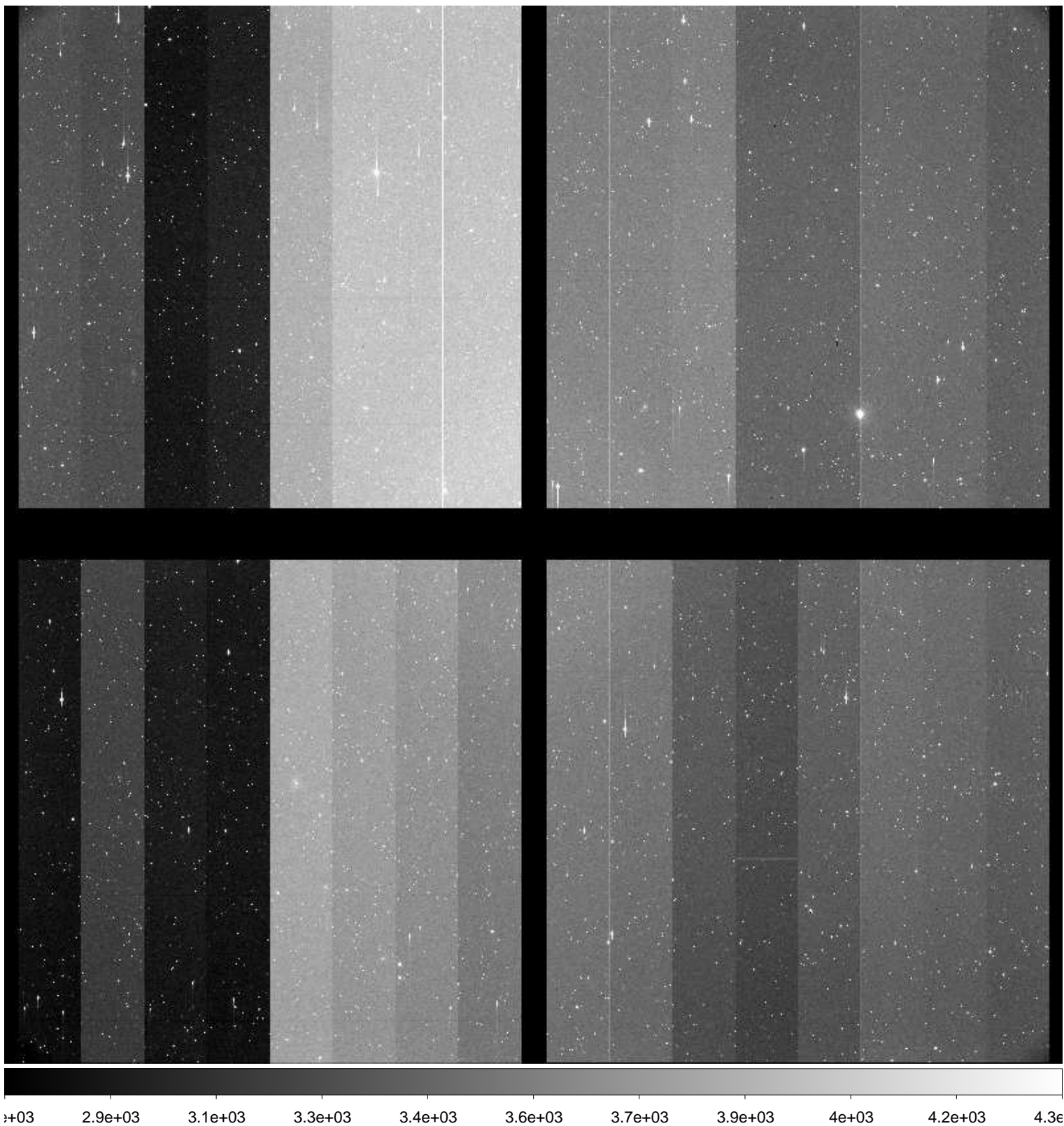

File Name : **xkmta.20160123.045424.fits** # 34 / 204 #  
Project ID : ENG-SN  
Image Type : OBJECT  
Object Name : **N2217-1**  
RA : 06:19:36.020  
DEC : -26:49:59.80  
Exposure Time : 60  
Airmass : 1.06  
Sidereal Time : 04:55:20  
Filter ID : B  
Observation Date : 2016-01-23T10:50:21  
CCD Temperature : —

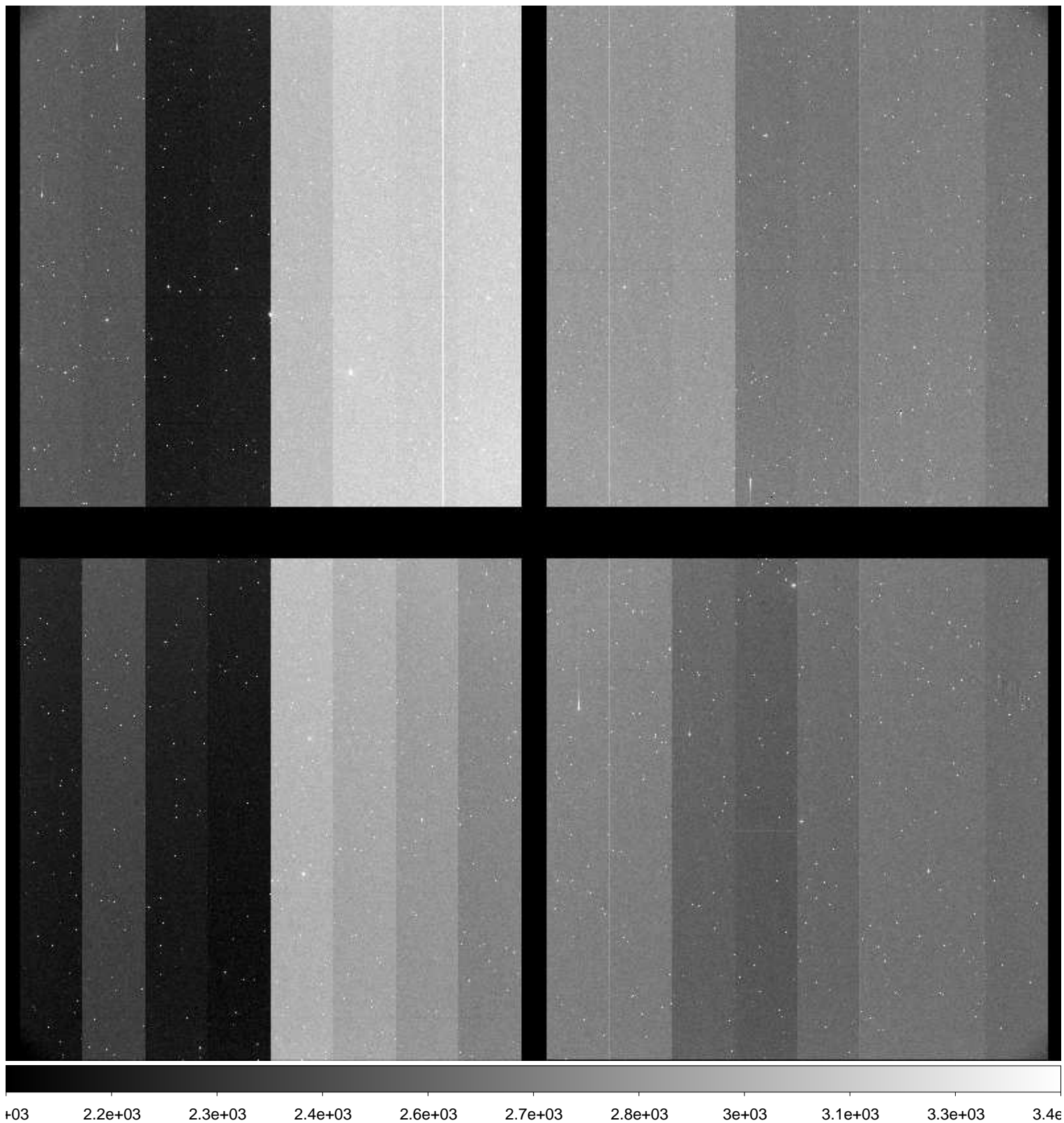



File Name : **xkmta.20160123.045425.fits** # 35 / 204 #  
Project ID : ENG-SN  
Image Type : OBJECT  
Object Name : **N2217-1**  
RA : 06:19:35.980  
DEC : -26:49:59.90  
Exposure Time : 60  
Airmass : 1.05  
Sidereal Time : 04:57:47  
Filter ID : V  
Observation Date : 2016-01-23T10:52:47  
CCD Temperature : —

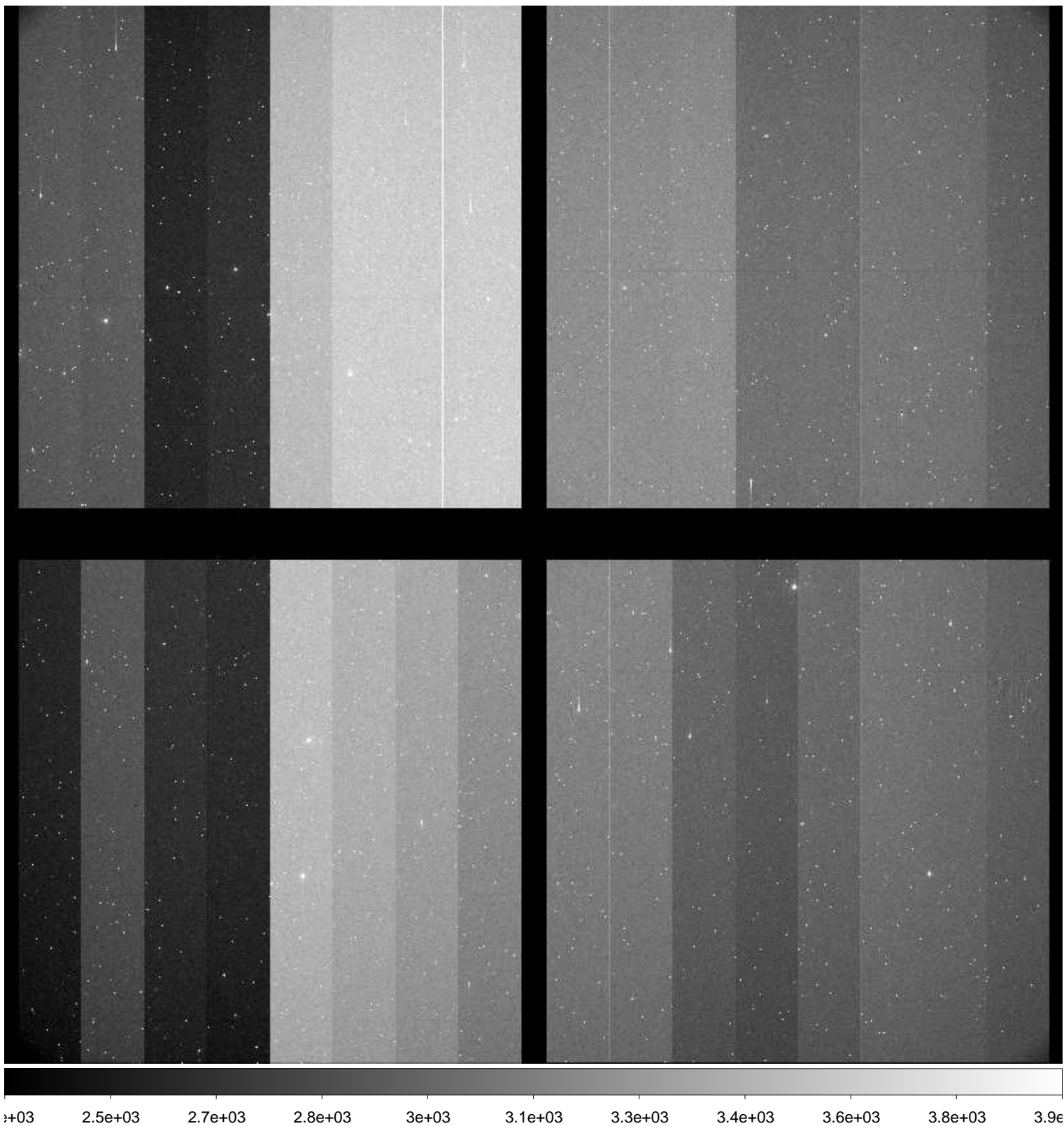

File Name : **xkmta.20160123.045426.fits** # 36 / 204 #  
Project ID : ENG-SN  
Image Type : OBJECT  
Object Name : **N2217-1**  
RA : 06:19:35.930  
DEC : -26:50:00.00  
Exposure Time : 60  
Airmass : 1.05  
Sidereal Time : 04:59:55  
Filter ID : I  
Observation Date : 2016-01-23T10:54:56  
CCD Temperature : —

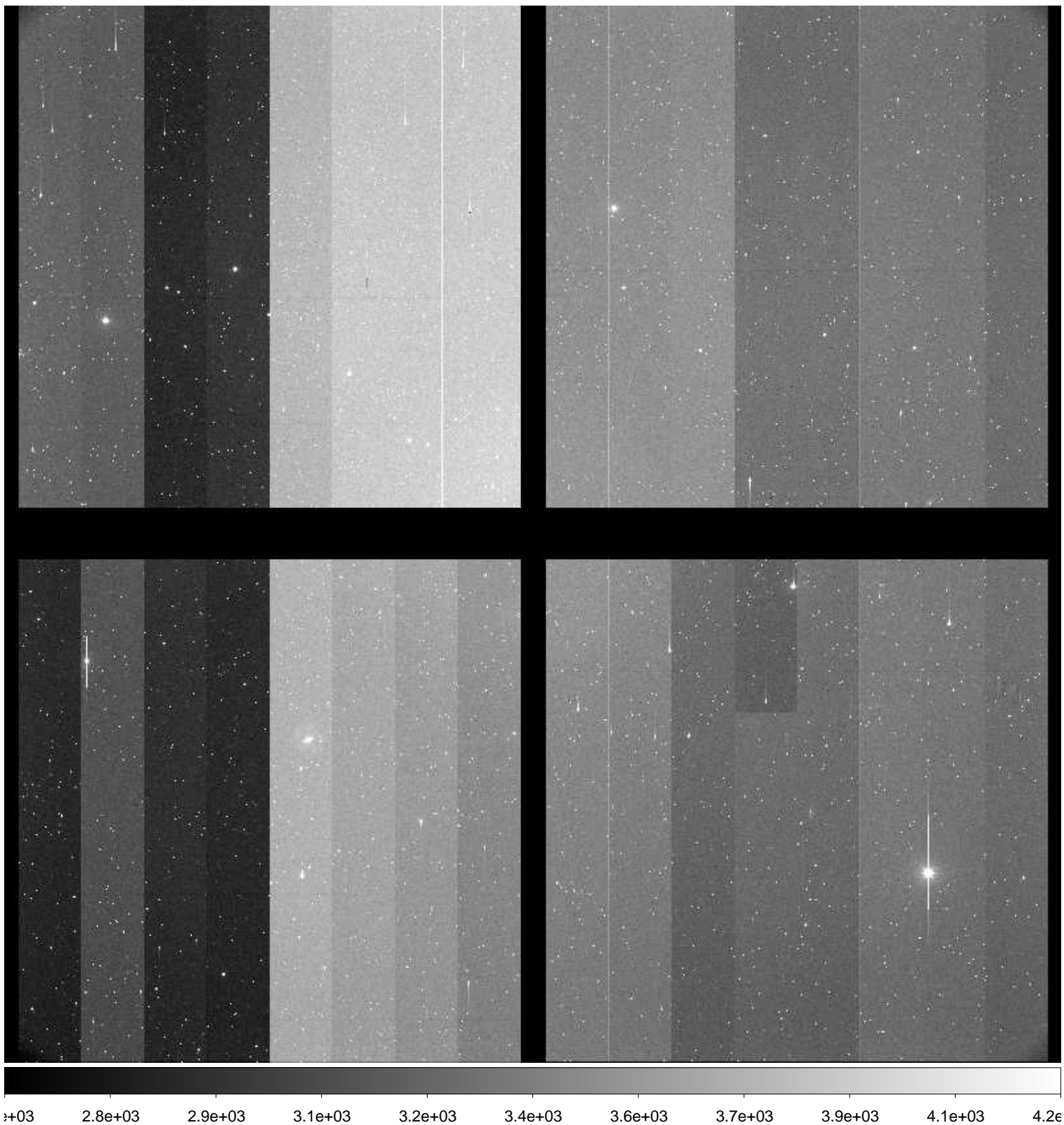



File Name : **xkmta.20160123.045427.fits** # 37 / 204 #  
Project ID : ENG-SN  
Image Type : OBJECT  
Object Name : **N2207-9**  
RA : 06:14:34.020  
DEC : -22:06:59.80  
Exposure Time : 60  
Airmass : 1.05  
Sidereal Time : 05:03:10  
Filter ID : B  
Observation Date : 2016-01-23T10:58:09  
CCD Temperature : —

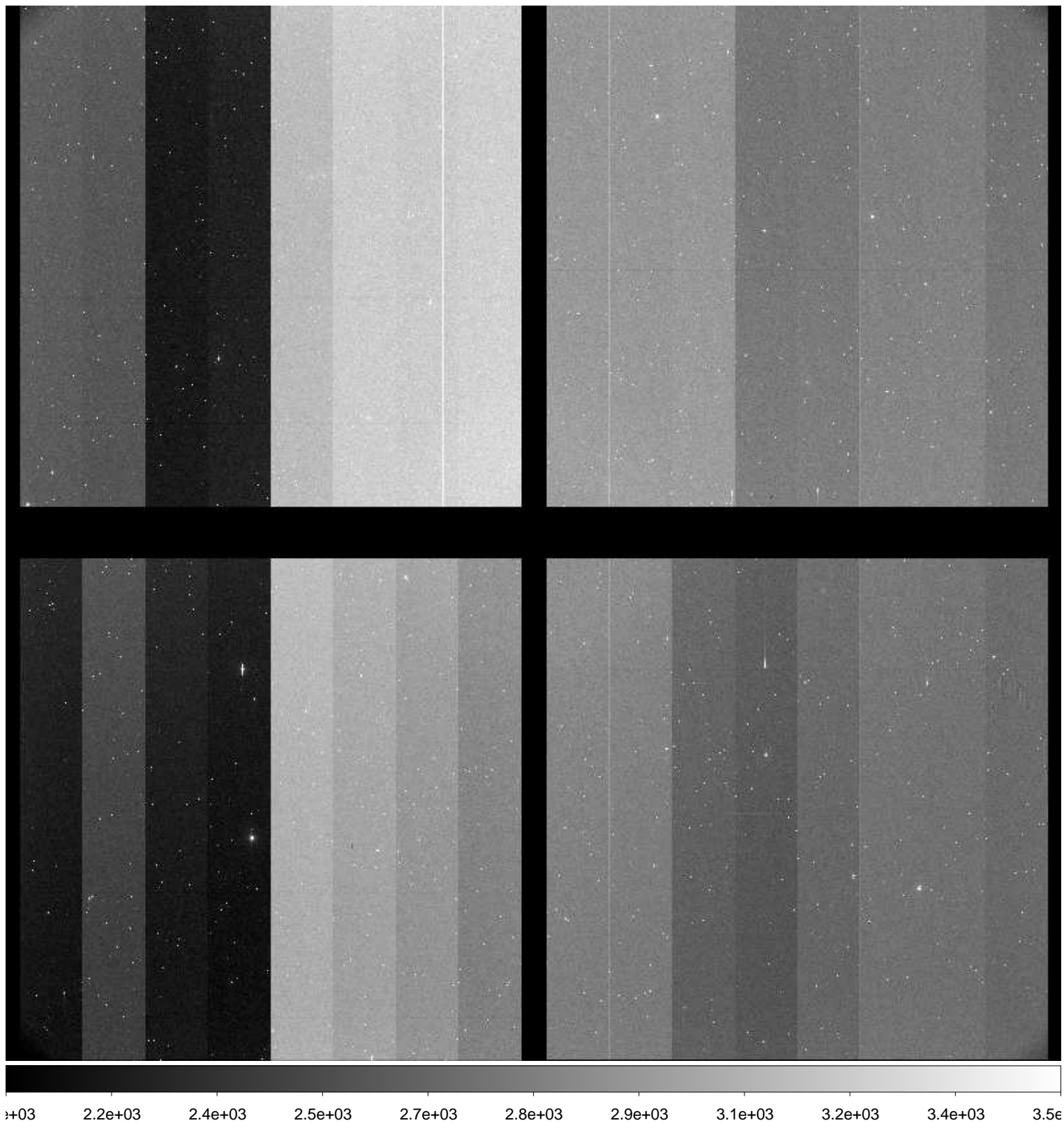

File Name : **xkmta.20160123.045428.fits** # 38 / 204 #  
Project ID : ENG-SN  
Image Type : OBJECT  
Object Name : **N2207-9**  
RA : 06:14:33.970  
DEC : -22:06:59.90  
Exposure Time : 60  
Airmass : 1.05  
Sidereal Time : 05:05:37  
Filter ID : V  
Observation Date : 2016-01-23T11:00:37  
CCD Temperature : —

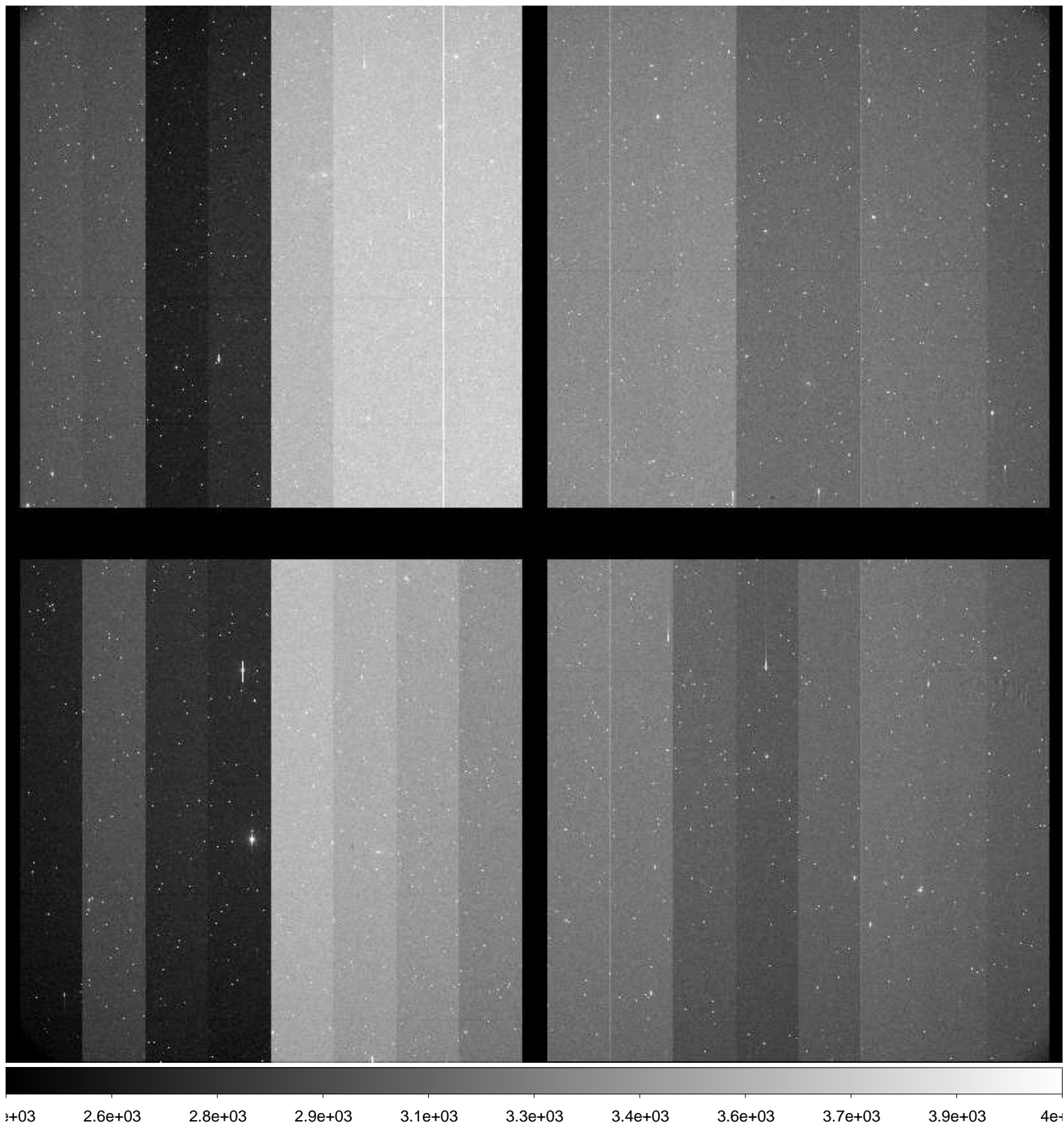



File Name : **xkmta.20160123.045429.fits** # 39 / 204 #  
Project ID : ENG-SN  
Image Type : OBJECT  
Object Name : **N2207-9**  
RA : 06:14:33.940  
DEC : -22:07:00.00  
Exposure Time : 60  
Airmass : 1.05  
Sidereal Time : 05:08:00  
Filter ID : I  
Observation Date : 2016-01-23T11:02:59  
CCD Temperature : —

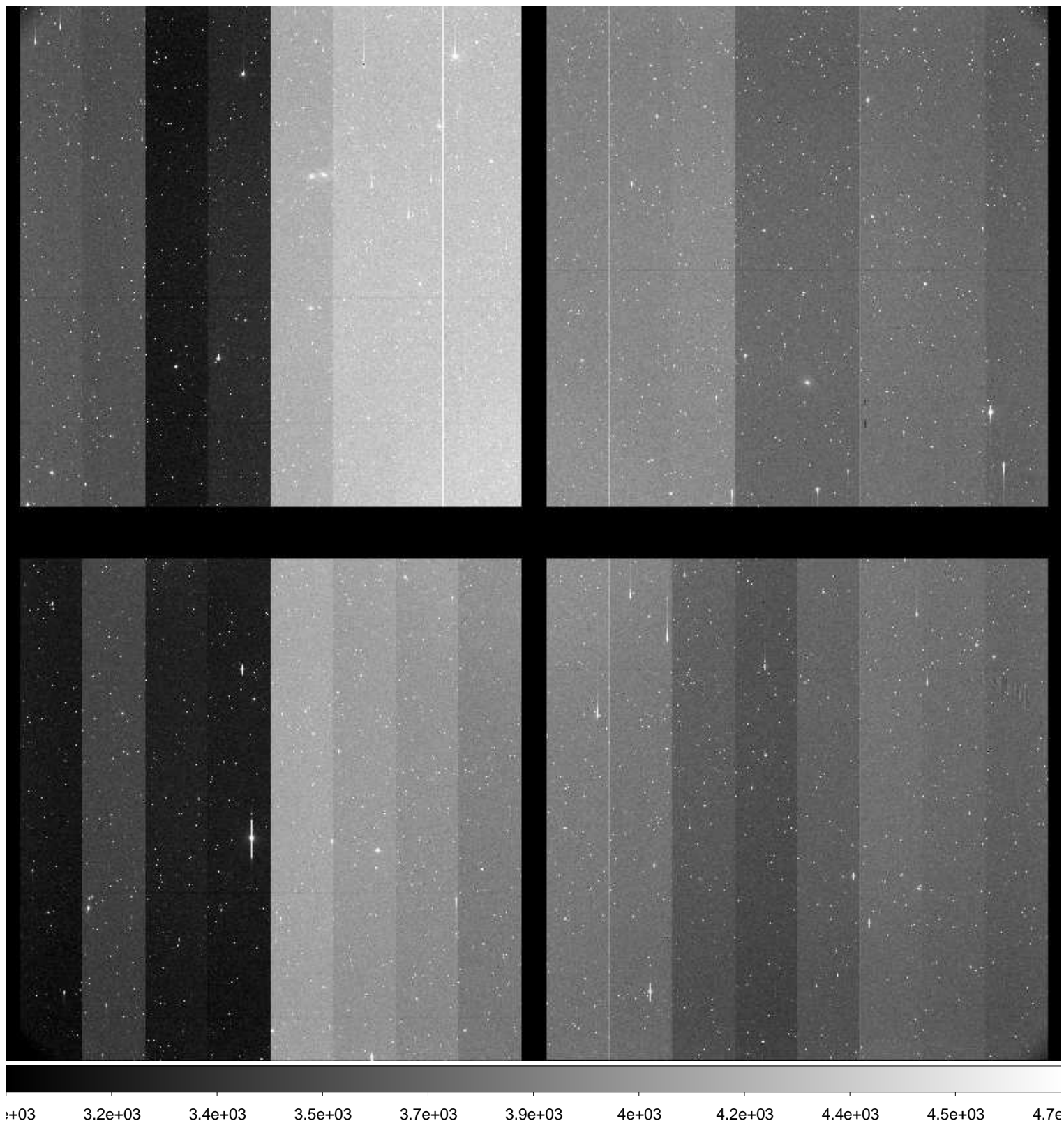

File Name : **xkmta.20160123.045430.fits** # 40 / 204 #  
Project ID : ENG-SN  
Image Type : OBJECT  
Object Name : **E489-1**  
RA : 06:17:00.020  
DEC : -24:09:59.80  
Exposure Time : 60  
Airmass : 1.04  
Sidereal Time : 05:10:49  
Filter ID : B  
Observation Date : 2016-01-23T11:05:47  
CCD Temperature : —

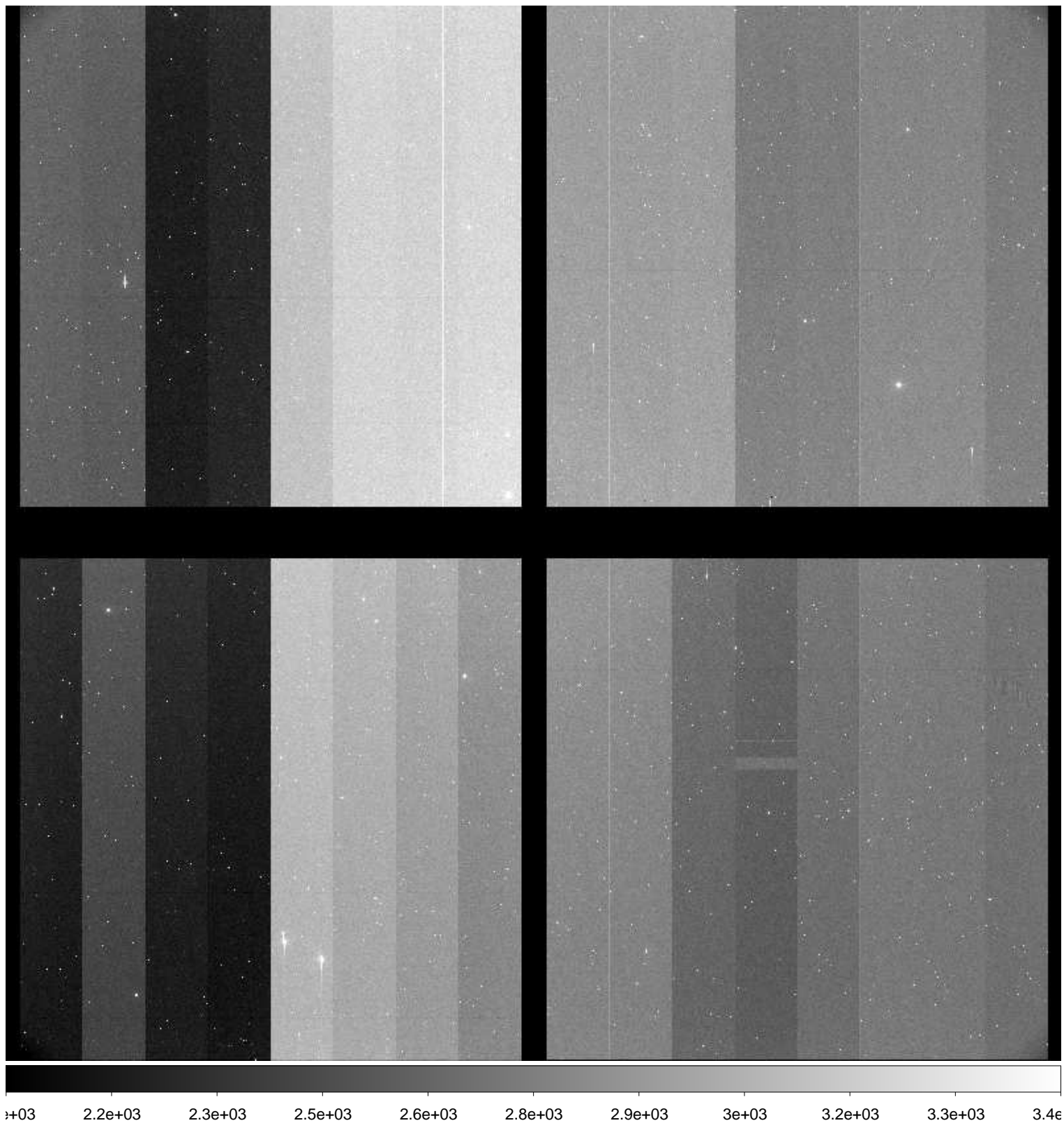



File Name : **xkmta.20160123.045431.fits** # 41 / 204 #  
Project ID : ENG-SN  
Image Type : OBJECT  
Object Name : **E489-1**  
RA : 06:16:59.980  
DEC : -24:09:59.90  
Exposure Time : 60  
Airmass : 1.04  
Sidereal Time : 05:13:19  
Filter ID : V  
Observation Date : 2016-01-23T11:08:17  
CCD Temperature : —

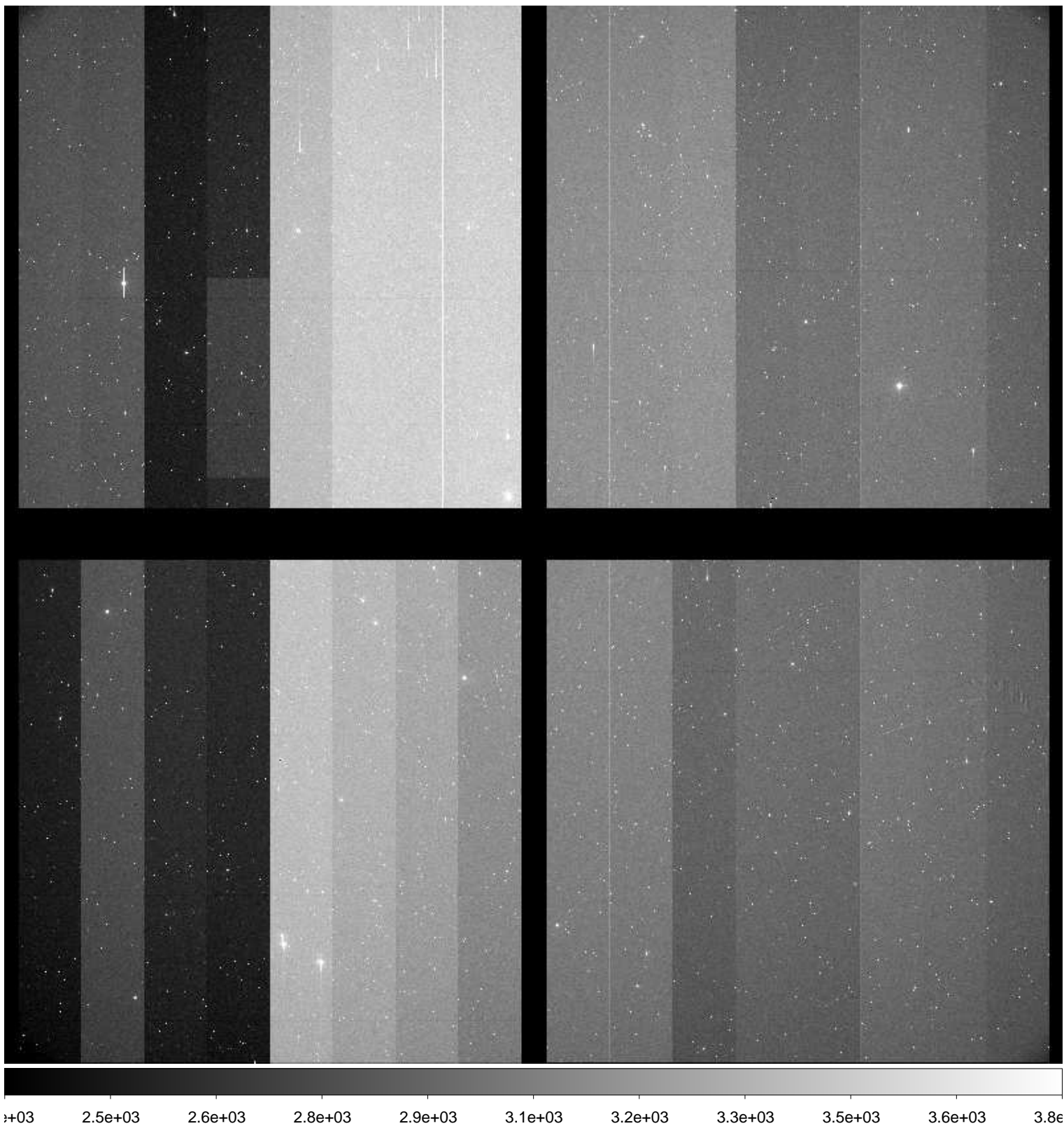

File Name : **xkmta.20160123.045432.fits** # 42 / 204 #  
Project ID : ENG-SN  
Image Type : OBJECT  
Object Name : **E489-1**  
RA : 06:16:59.950  
DEC : -24:10:00.00  
Exposure Time : 60  
Airmass : 1.04  
Sidereal Time : 05:15:45  
Filter ID : I  
Observation Date : 2016-01-23T11:10:42  
CCD Temperature : —

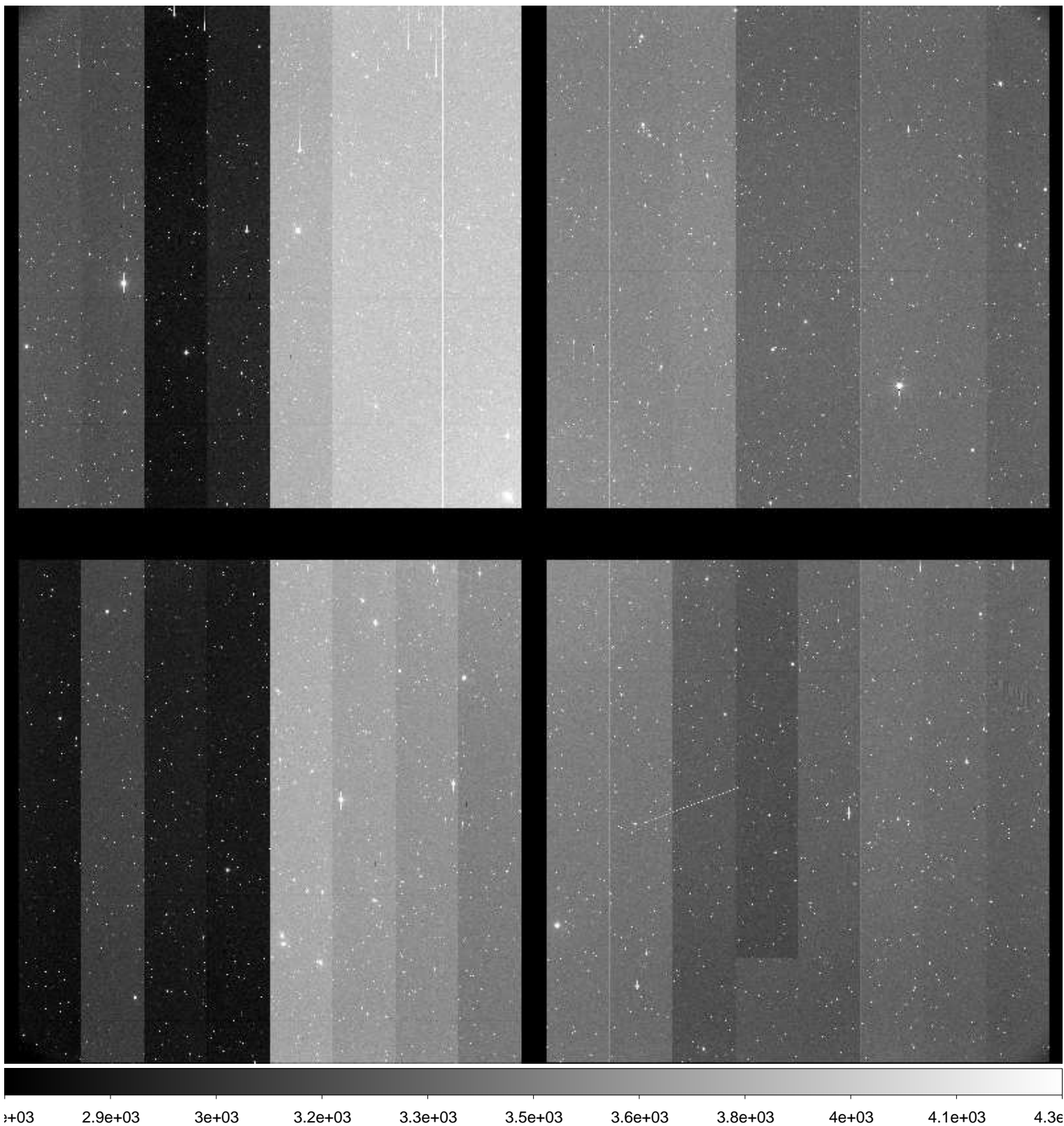



File Name : **xkmta.20160123.045433.fits** # 43 / 204 #  
Project ID : ENG-SN  
Image Type : OBJECT  
Object Name : **N2223-1**  
RA : 06:22:30.010  
DEC : -22:21:04.80  
Exposure Time : 60  
Airmass : 1.05  
Sidereal Time : 05:17:52  
Filter ID : B  
Observation Date : 2016-01-23T11:12:50  
CCD Temperature : —

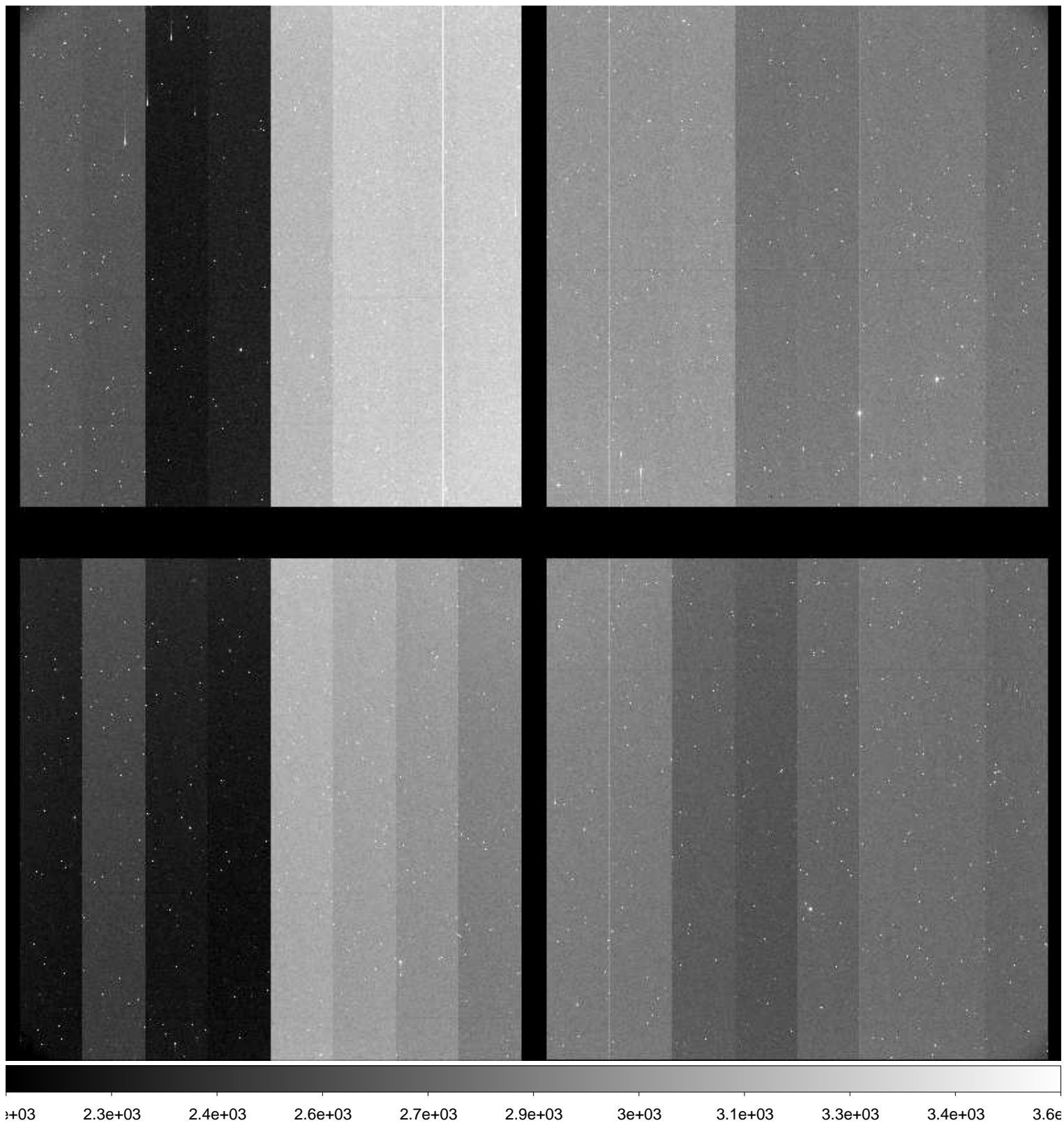

File Name : **xkmta.20160123.045434.fits** # 44 / 204 #  
Project ID : ENG-SN  
Image Type : OBJECT  
Object Name : **N2223-1**  
RA : 06:22:29.970  
DEC : -22:21:04.90  
Exposure Time : 60  
Airmass : 1.04  
Sidereal Time : 05:20:23  
Filter ID : V  
Observation Date : 2016-01-23T11:15:19  
CCD Temperature : —

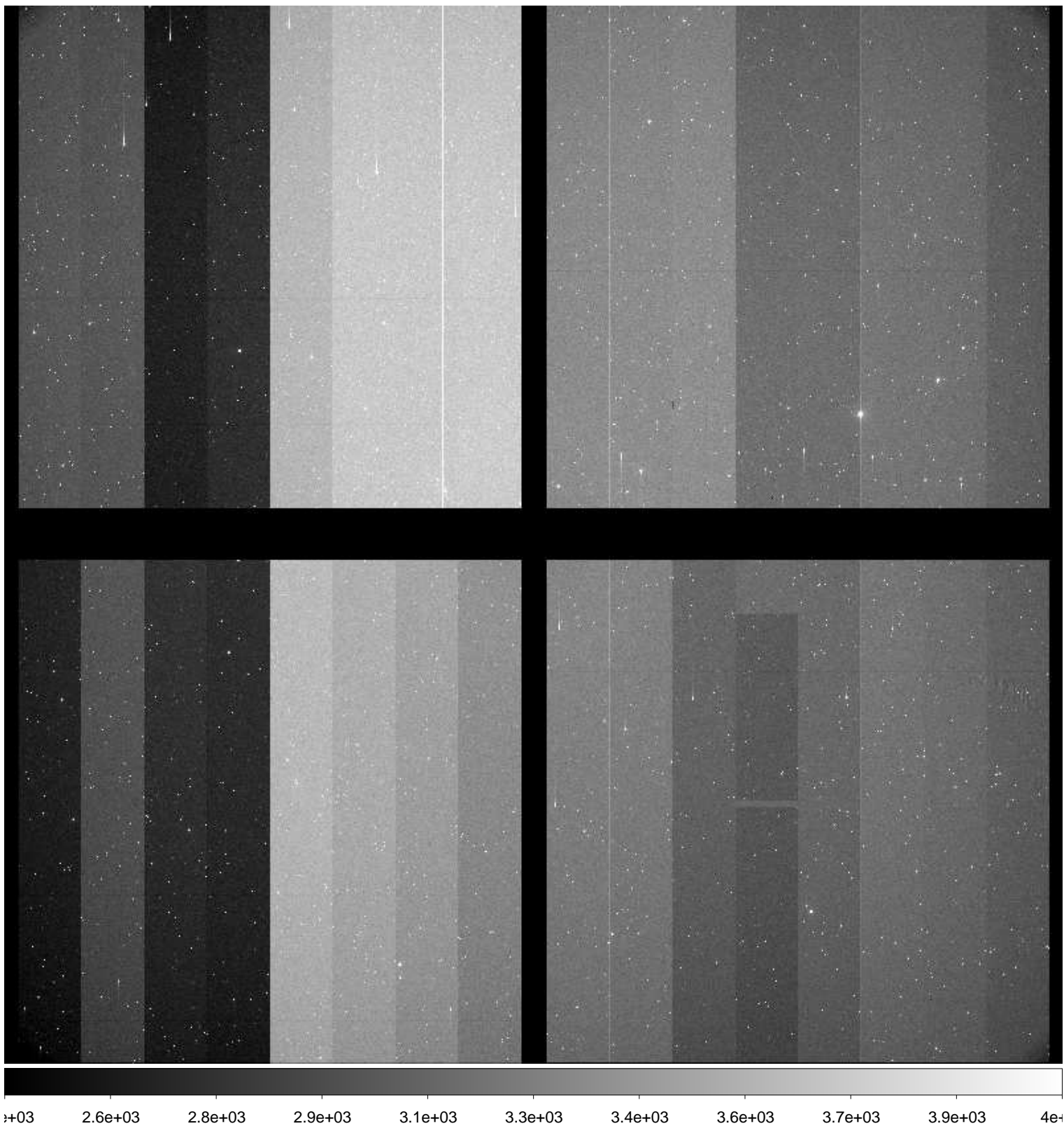



File Name : **xkmta.20160123.045435.fits** # 45 / 204 #  
Project ID : ENG-SN  
Image Type : OBJECT  
Object Name : **N2223-1**  
RA : 06:22:29.940  
DEC : -22:21:04.90  
Exposure Time : 60  
Airmass : 1.04  
Sidereal Time : 05:22:32  
Filter ID : I  
Observation Date : 2016-01-23T11:17:29  
CCD Temperature : —

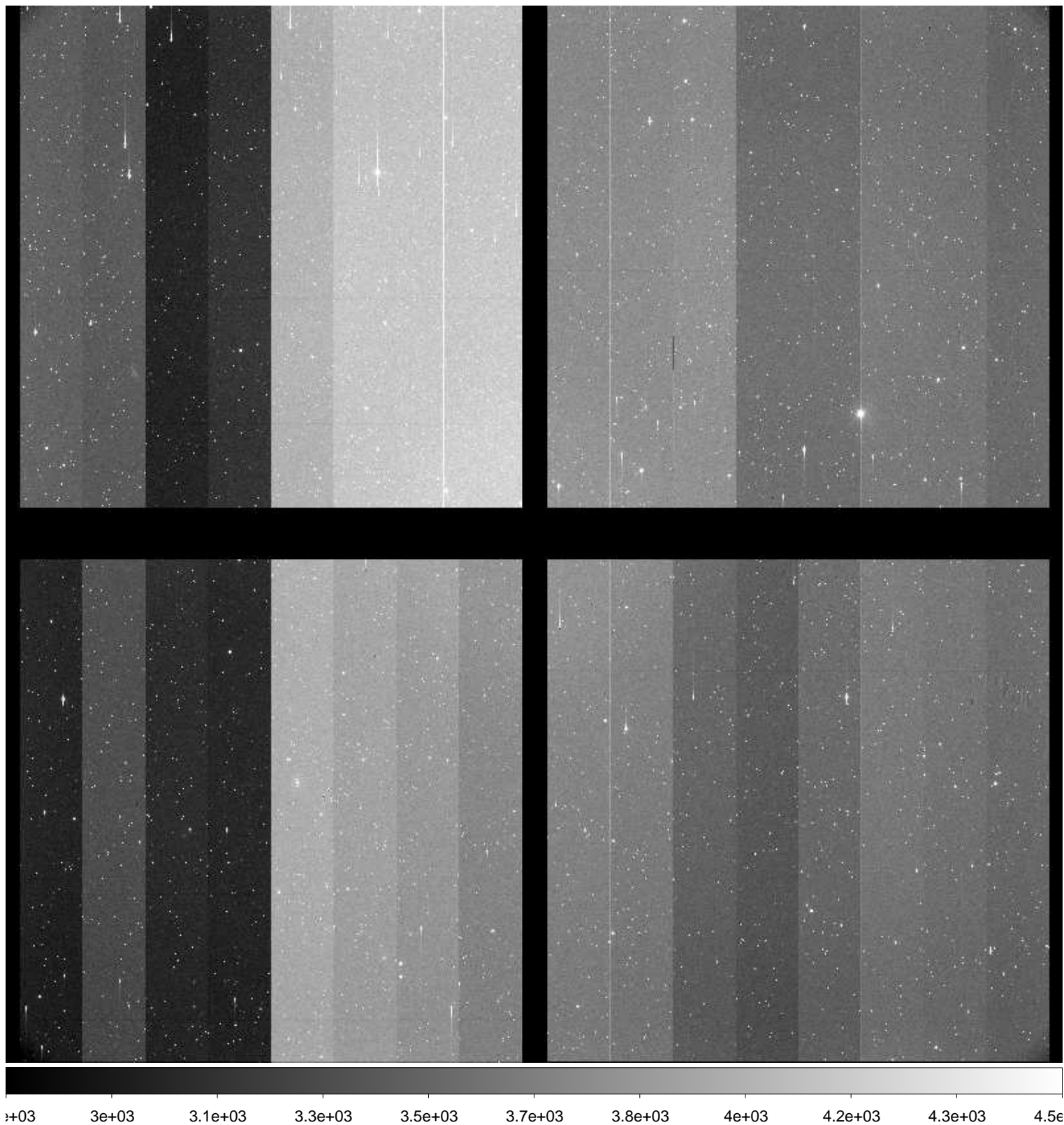

File Name : **xkmta.20160123.045436.fits** # 46 / 204 #  
Project ID : ENG-SN  
Image Type : OBJECT  
Object Name : **N2217-1**  
RA : 06:19:36.010  
DEC : -26:49:59.80  
Exposure Time : 60  
Airmass : 1.03  
Sidereal Time : 05:24:41  
Filter ID : B  
Observation Date : 2016-01-23T11:19:37  
CCD Temperature : —

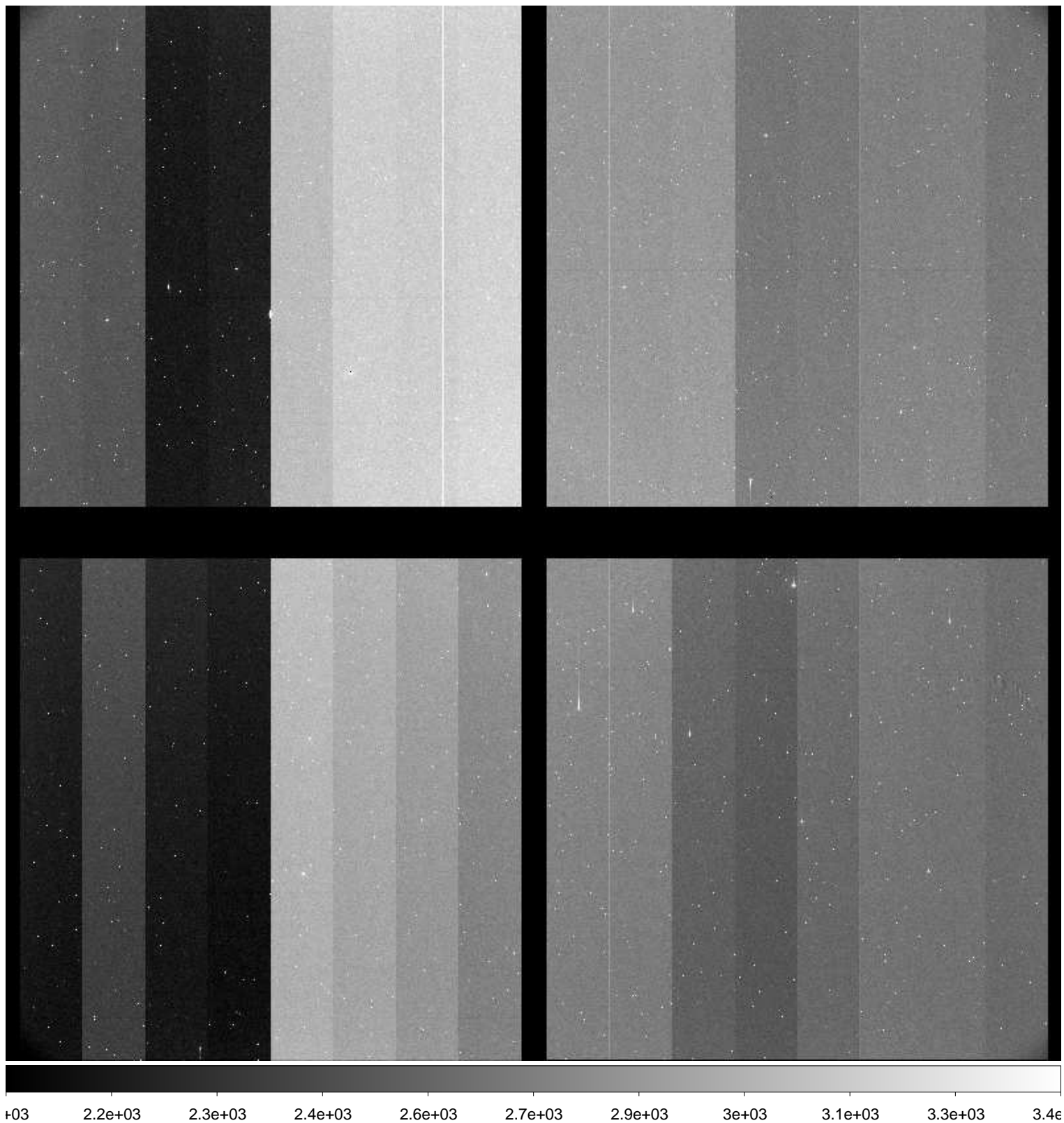



File Name : **xkmta.20160123.045437.fits** # 47 / 204 #  
Project ID : ENG-SN  
Image Type : OBJECT  
Object Name : **N2217-1**  
RA : 06:19:35.990  
DEC : -26:49:59.80  
Exposure Time : 60  
Airmass : 1.02  
Sidereal Time : 05:27:21  
Filter ID : V  
Observation Date : 2016-01-23T11:22:17  
CCD Temperature : —

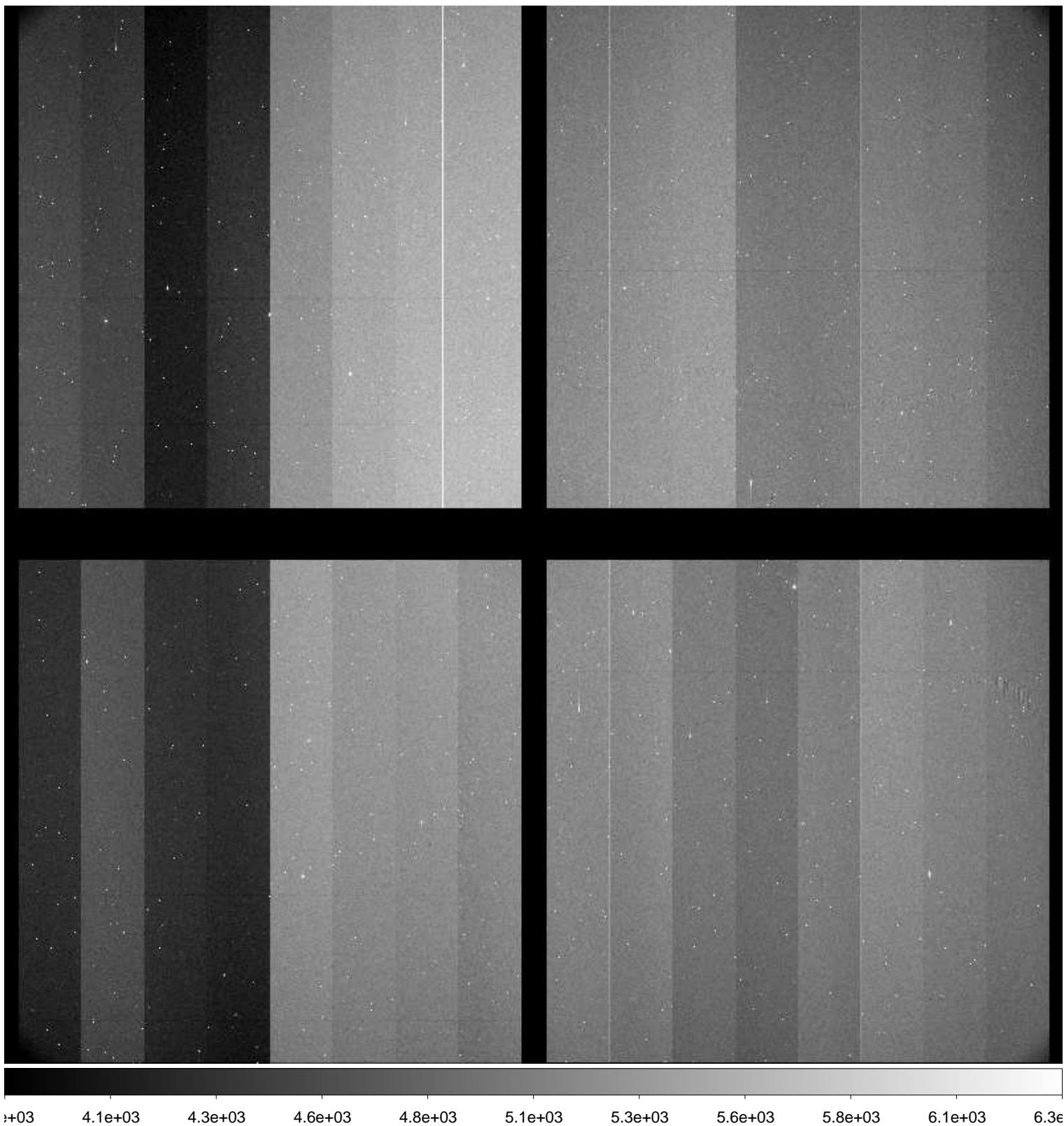

File Name : **xkmta.20160123.045438.fits** # 48 / 204 #  
Project ID : ENG-SN  
Image Type : OBJECT  
Object Name : **N2217-1**  
RA : 06:19:35.950  
DEC : -26:49:59.90  
Exposure Time : 60  
Airmass : 1.02  
Sidereal Time : 05:30:00  
Filter ID : I  
Observation Date : 2016-01-23T11:24:55  
CCD Temperature : —

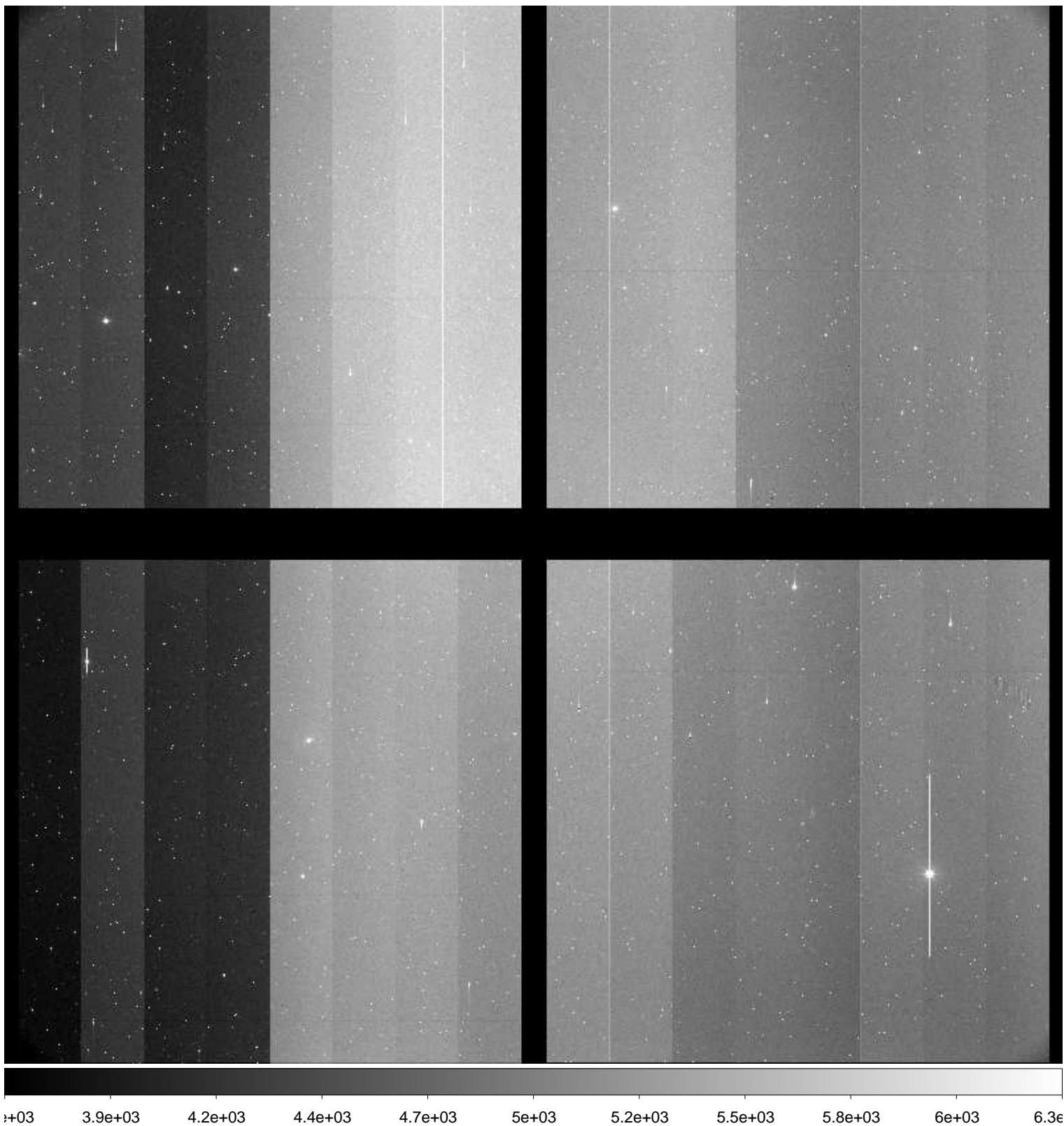



File Name : **xkmta.20160123.045439.fits** # 49 / 204 #  
Project ID : ENG-SN  
Image Type : OBJECT  
Object Name : **N2207-9**  
RA : 06:14:34.020  
DEC : -22:06:59.80  
Exposure Time : 60  
Airmass : 1.03  
Sidereal Time : 05:32:20  
Filter ID : B  
Observation Date : 2016-01-23T11:27:15  
CCD Temperature : —

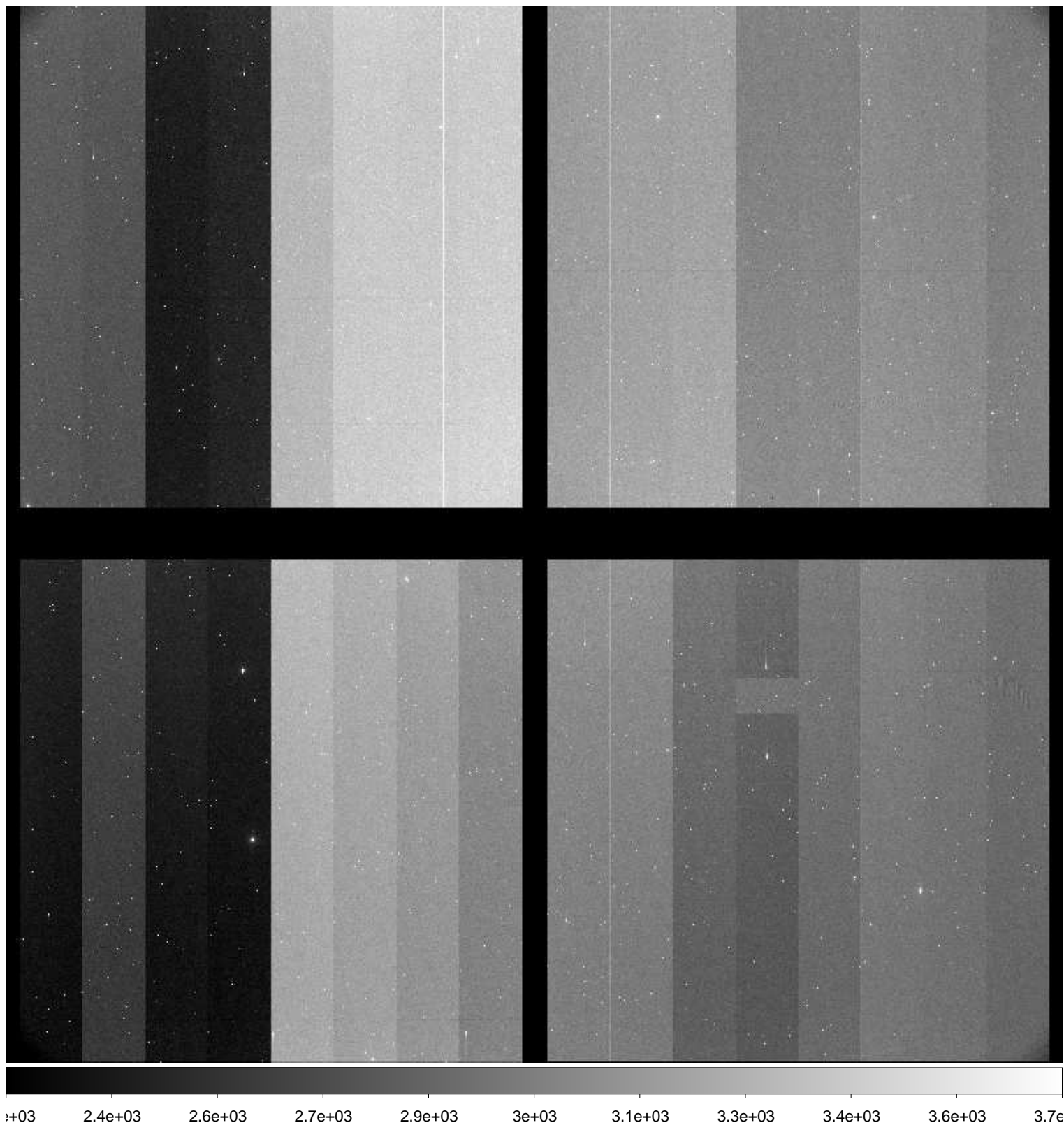

File Name : **xkmta.20160123.045440.fits** # 50 / 204 #  
Project ID : ENG-SN  
Image Type : OBJECT  
Object Name : **N2207-9**  
RA : 06:14:33.980  
DEC : -22:06:59.90  
Exposure Time : 60  
Airmass : 1.03  
Sidereal Time : 05:34:29  
Filter ID : V  
Observation Date : 2016-01-23T11:29:23  
CCD Temperature : —

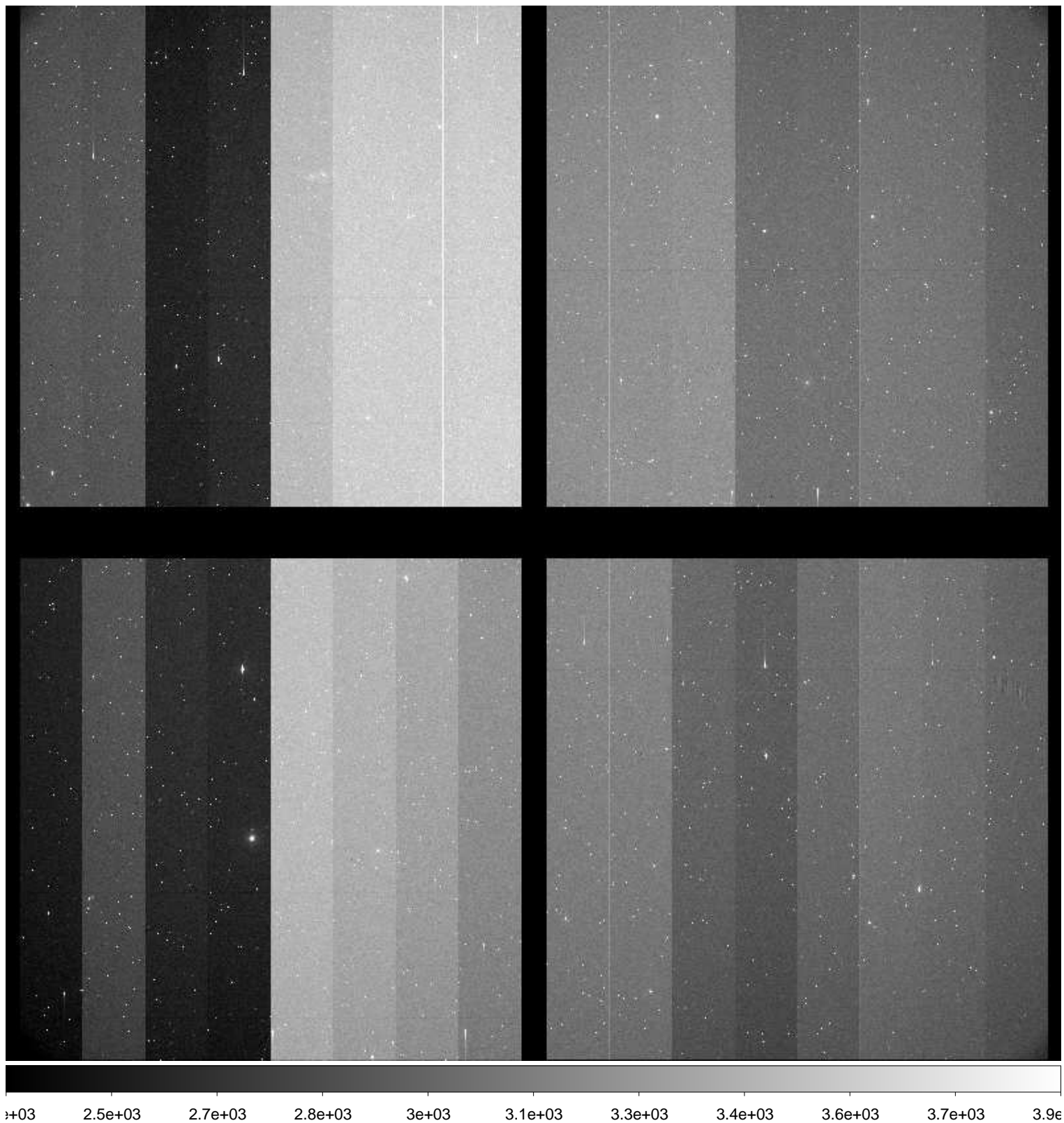



File Name : **xkmta.20160123.045441.fits** # 51 / 204 #  
Project ID : ENG-SN  
Image Type : OBJECT  
Object Name : **N2207-9**  
RA : 06:14:33.970  
DEC : -22:06:59.90  
Exposure Time : 60  
Airmass : 1.02  
Sidereal Time : 05:36:38  
Filter ID : I  
Observation Date : 2016-01-23T11:31:32  
CCD Temperature : —

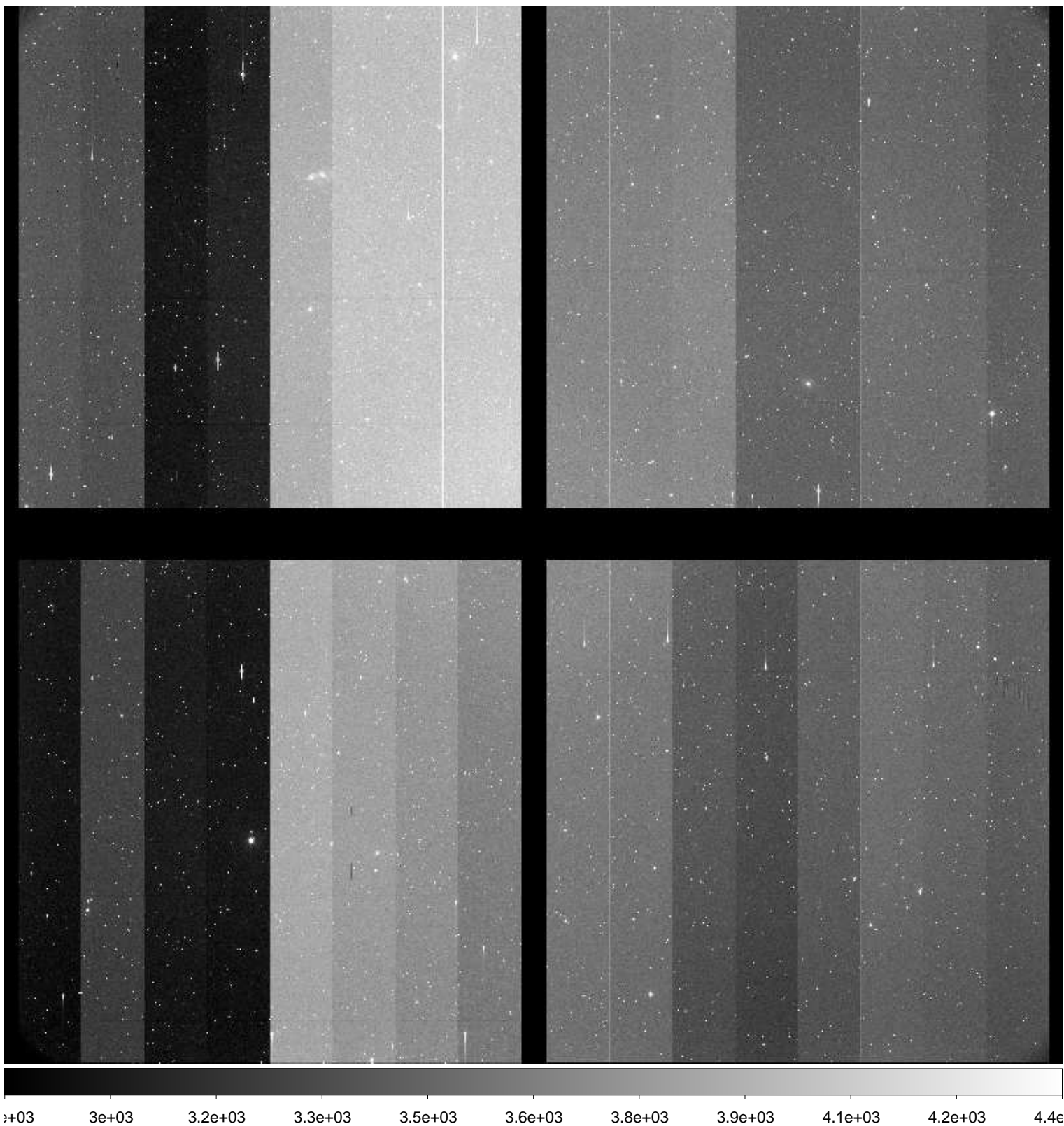

File Name : **xkmta.20160123.045442.fits** # 52 / 204 #  
Project ID : ENG-SN  
Image Type : OBJECT  
Object Name : **E489-1**  
RA : 06:17:00.020  
DEC : -24:09:59.80  
Exposure Time : 60  
Airmass : 1.02  
Sidereal Time : 05:39:27  
Filter ID : B  
Observation Date : 2016-01-23T11:34:20  
CCD Temperature : —

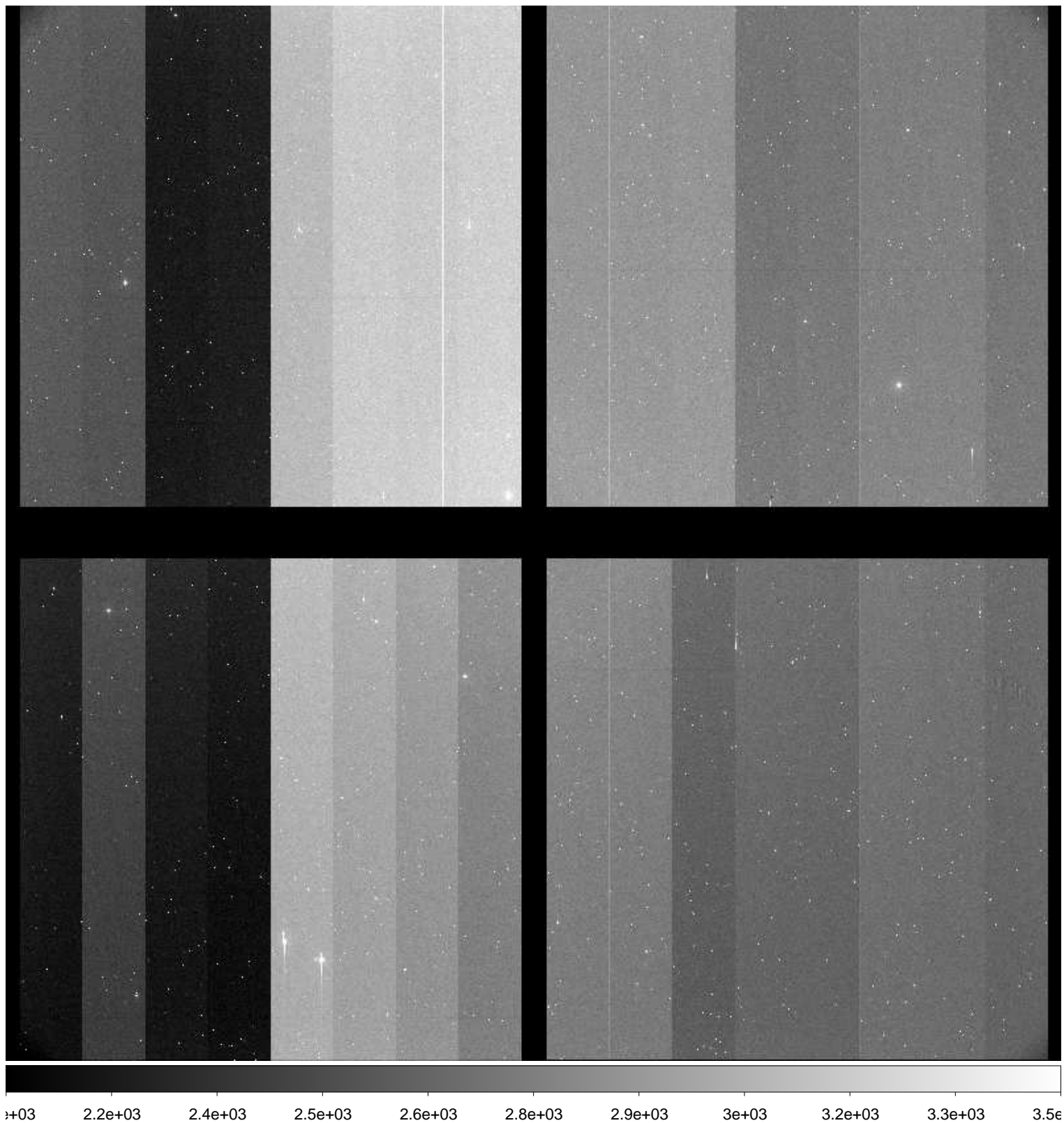



File Name : **xkmta.20160123.045443.fits** # 53 / 204 #  
Project ID : ENG-SN  
Image Type : OBJECT  
Object Name : **E489-1**  
RA : 06:16:59.990  
DEC : -24:09:59.90  
Exposure Time : 60  
Airmass : 1.02  
Sidereal Time : 05:41:47  
Filter ID : V  
Observation Date : 2016-01-23T11:36:40  
CCD Temperature : —

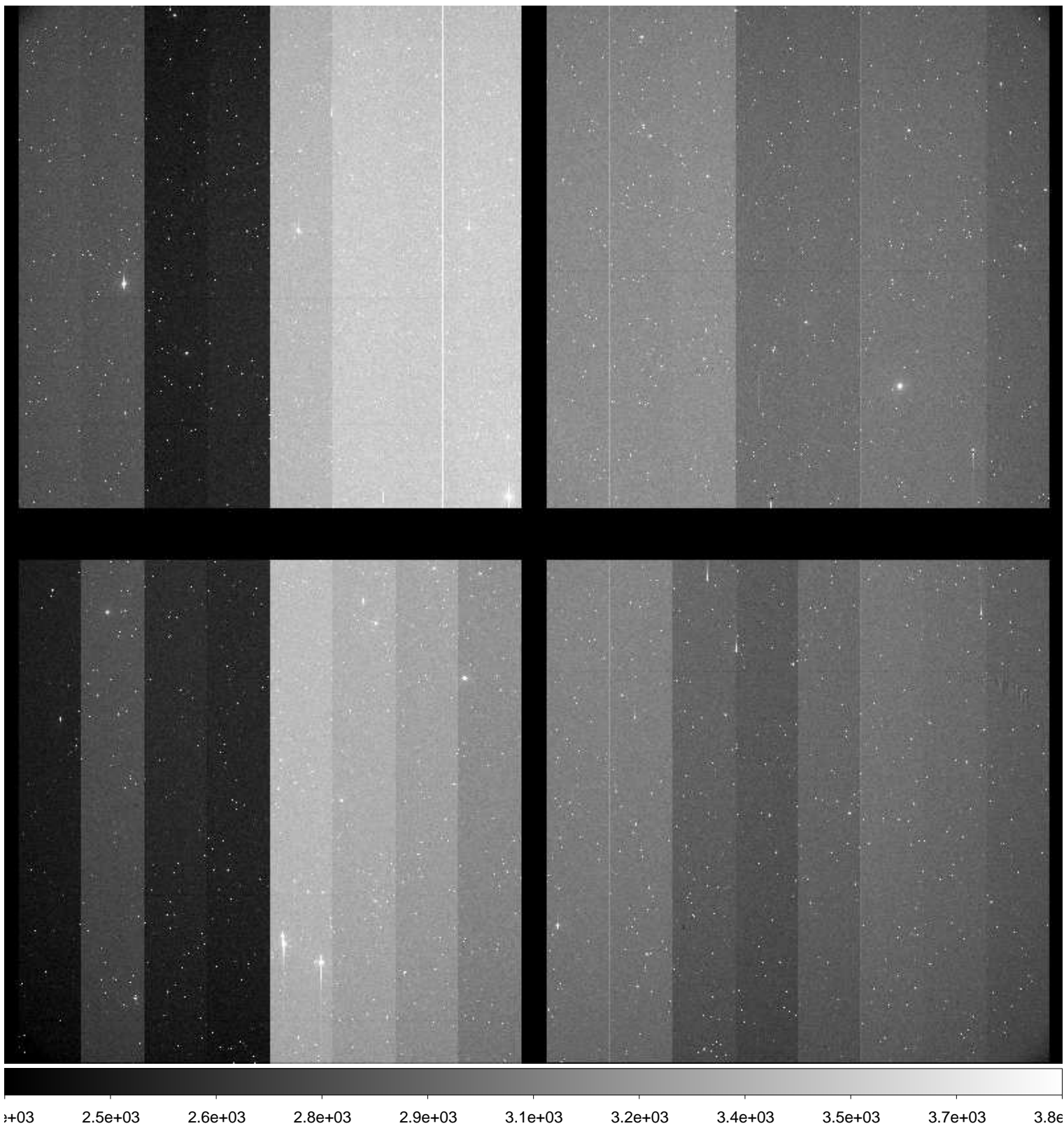

File Name : **xkmta.20160123.045444.fits** # 54 / 204 #  
Project ID : ENG-SN  
Image Type : OBJECT  
Object Name : **E489-1**  
RA : 06:16:59.960  
DEC : -24:09:59.90  
Exposure Time : 60  
Airmass : 1.02  
Sidereal Time : 05:43:58  
Filter ID : I  
Observation Date : 2016-01-23T11:38:51  
CCD Temperature : —

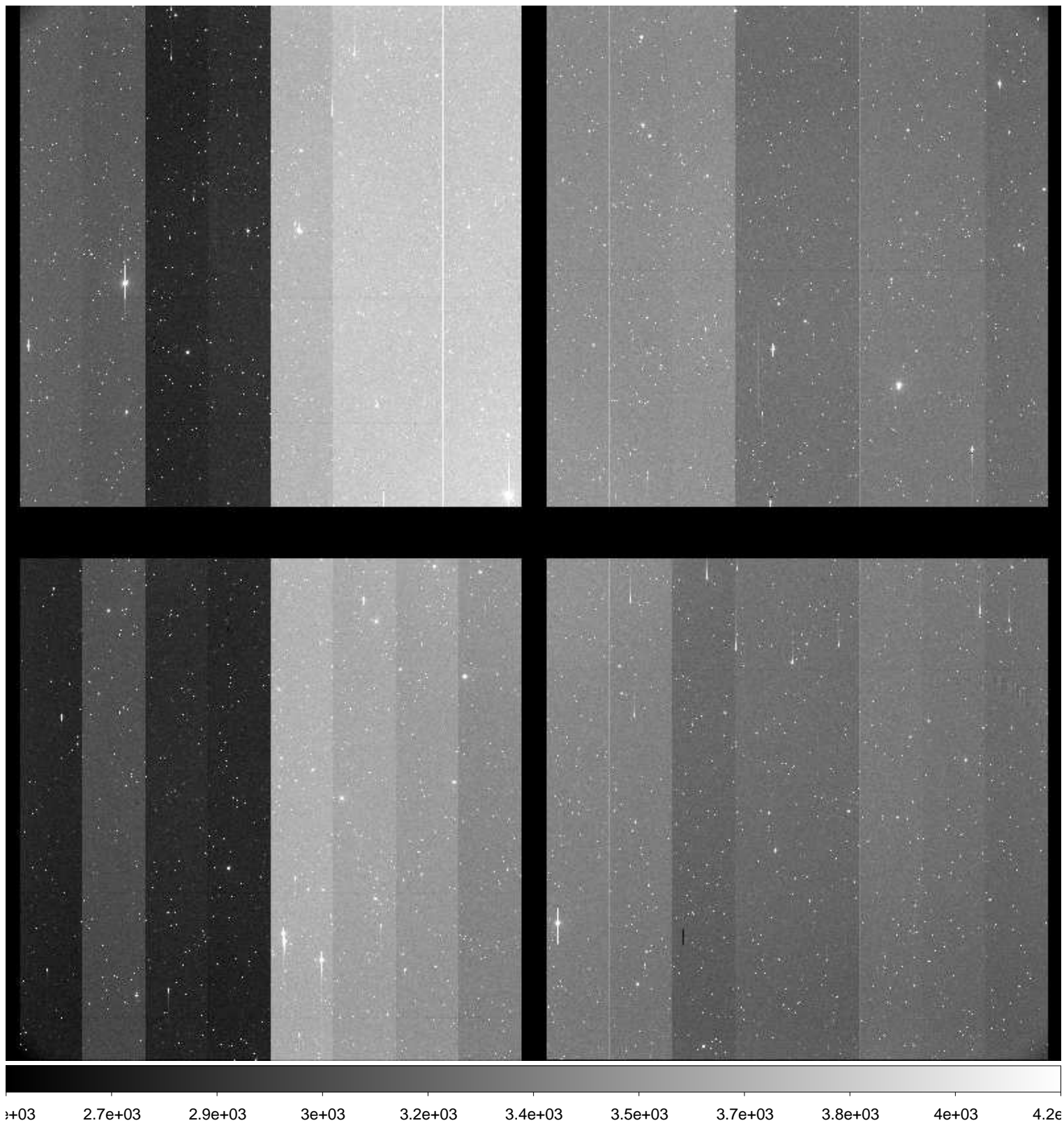



File Name : **xkmta.20160123.045445.fits** # 55 / 204 #  
Project ID : ENG-SN  
Image Type : OBJECT  
Object Name : **N2223-1**  
RA : 06:22:30.030  
DEC : -22:21:04.80  
Exposure Time : 60  
Airmass : 1.02  
Sidereal Time : 05:46:32  
Filter ID : B  
Observation Date : 2016-01-23T11:41:25  
CCD Temperature : —

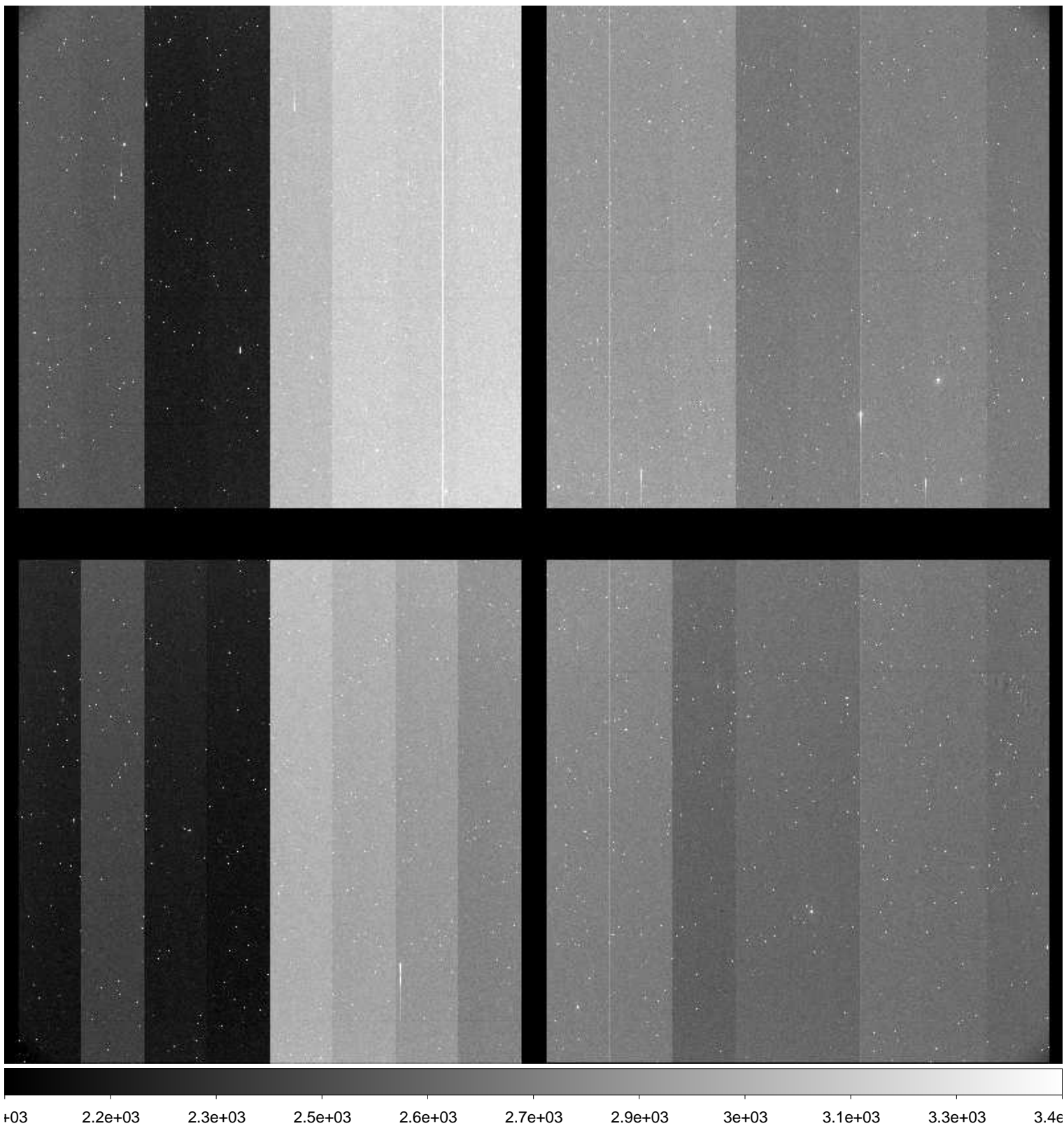

File Name : **xkmta.20160123.045446.fits** # 56 / 204 #  
Project ID : ENG-SN  
Image Type : OBJECT  
Object Name : **N2223-1**  
RA : 06:22:29.000  
DEC : -22:21:04.80  
Exposure Time : 60  
Airmass : 1.02  
Sidereal Time : 05:48:43  
Filter ID : V  
Observation Date : 2016-01-23T11:43:35  
CCD Temperature : —

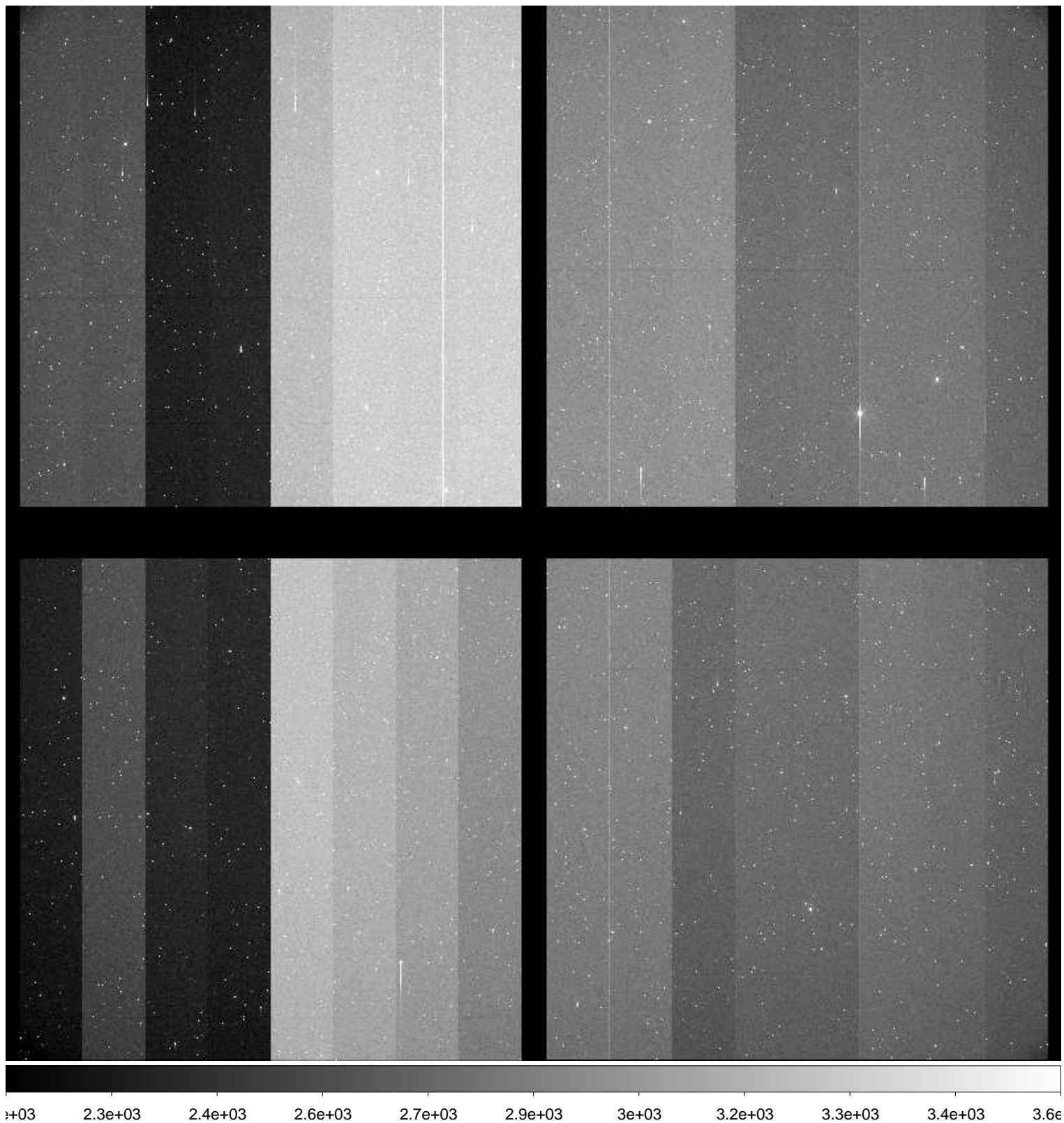



File Name : **xkmta.20160123.045447.fits** # 57 / 204 #  
Project ID : ENG-SN  
Image Type : OBJECT  
Object Name : **N2223-1**  
RA : 06:22:29.960  
DEC : -22:21:04.90  
Exposure Time : 60  
Airmass : 1.02  
Sidereal Time : 05:50:51  
Filter ID : V  
Observation Date : 2016-01-23T11:45:43  
CCD Temperature : —

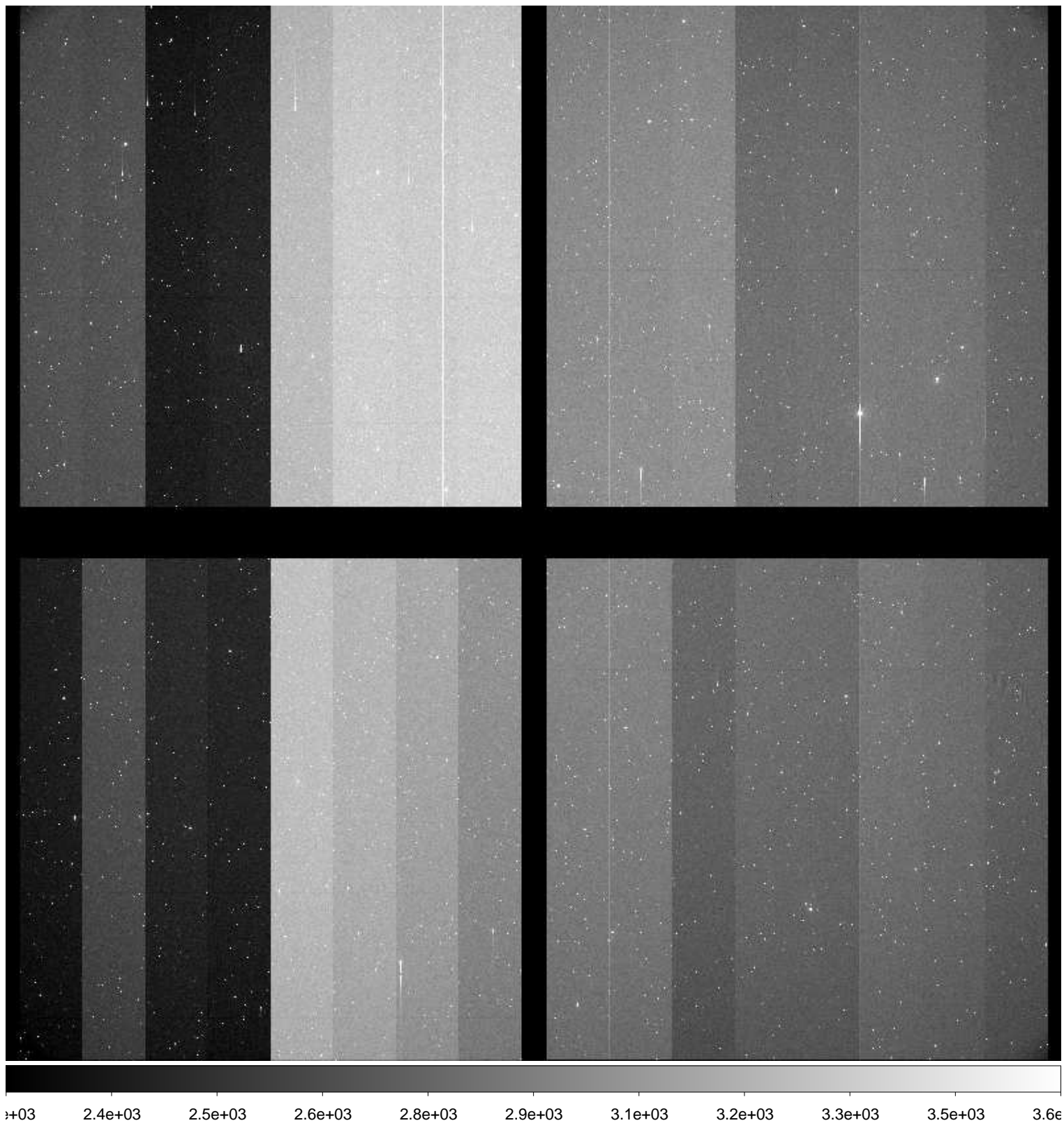

File Name : **xkmta.20160123.045448.fits** # 58 / 204 #  
Project ID : ENG-SN  
Image Type : OBJECT  
Object Name : **N2223-1**  
RA : 06:22:29.940  
DEC : -22:21:04.90  
Exposure Time : 60  
Airmass : 1.02  
Sidereal Time : 05:53:00  
Filter ID : I  
Observation Date : 2016-01-23T11:47:52  
CCD Temperature : —

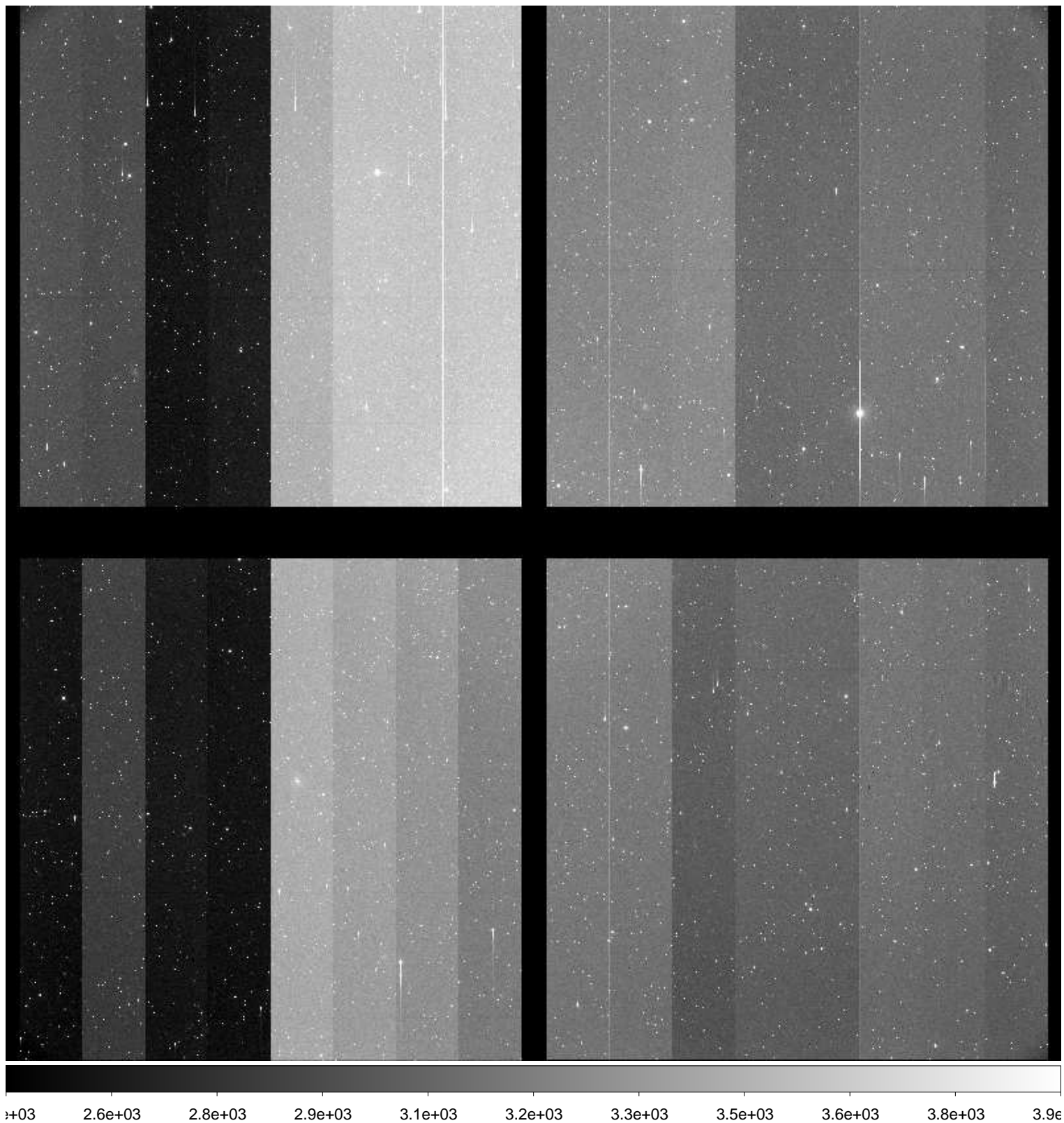



File Name : **xkmta.20160123.045449.fits** # 59 / 204 #  
Project ID : ENG-SN  
Image Type : OBJECT  
Object Name : **N2217-1**  
RA : 06:19:36.040  
DEC : -26:49:59.80  
Exposure Time : 60  
Airmass : 1.01  
Sidereal Time : 05:55:13  
Filter ID : B  
Observation Date : 2016-01-23T11:50:04  
CCD Temperature : —

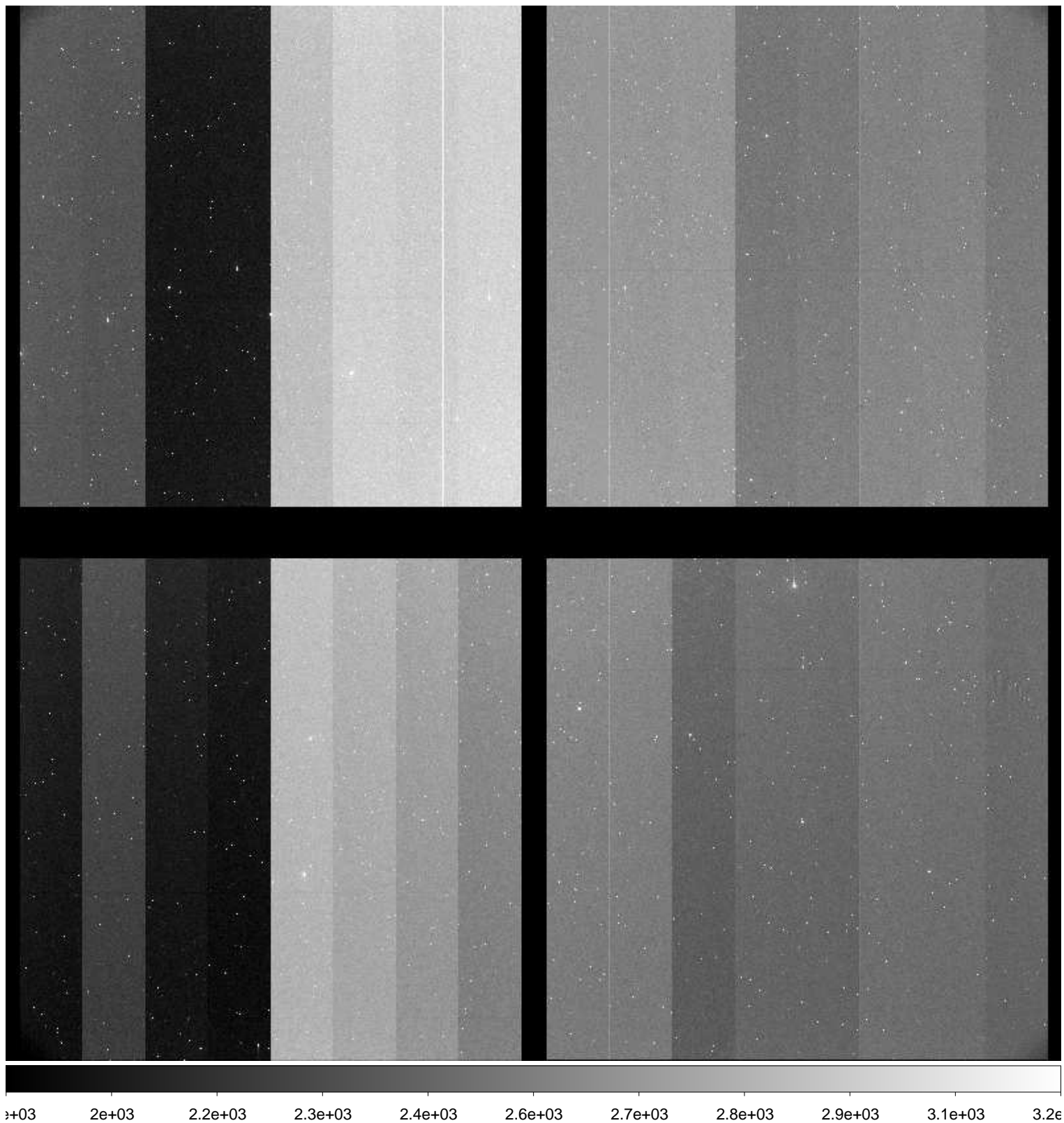



File Name : **xkmta.20160123.045450.fits** # 60 / 204 #  
Project ID : ENG-SN  
Image Type : OBJECT  
Object Name : **N2217-1**  
RA : 06:19:35.970  
DEC : -26:49:59.80  
Exposure Time : 60  
Airmass : 1.01  
Sidereal Time : 05:57:48  
Filter ID : V  
Observation Date : 2016-01-23T11:52:38  
CCD Temperature : —

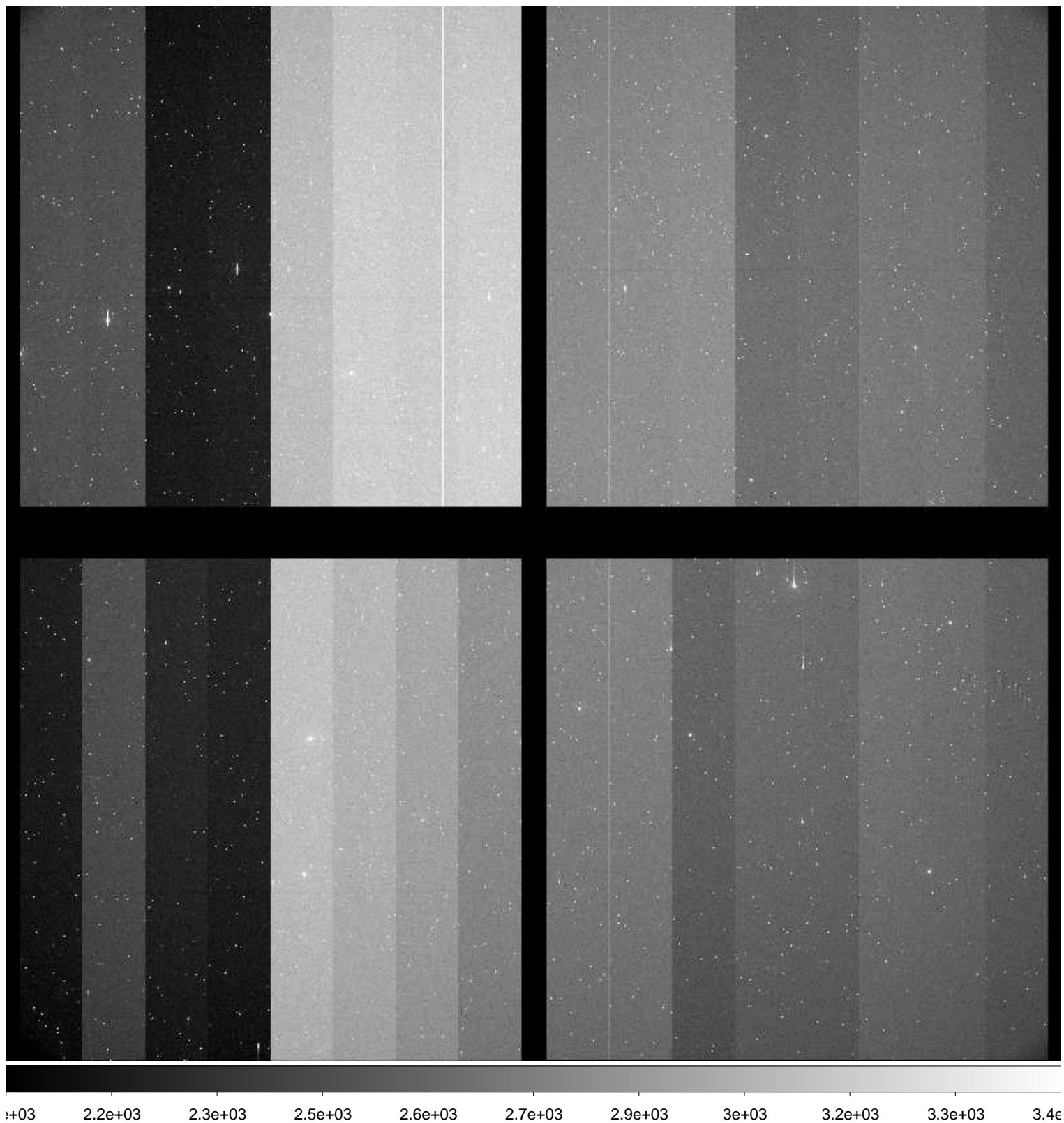

File Name : **xkmta.20160123.045451.fits** # 61 / 204 #  
Project ID : ENG-SN  
Image Type : OBJECT  
Object Name : **N2217-1**  
RA : 06:19:35.940  
DEC : -26:49:59.90  
Exposure Time : 60  
Airmass : 1.01  
Sidereal Time : 06:00:07  
Filter ID : I  
Observation Date : 2016-01-23T11:54:57  
CCD Temperature : —

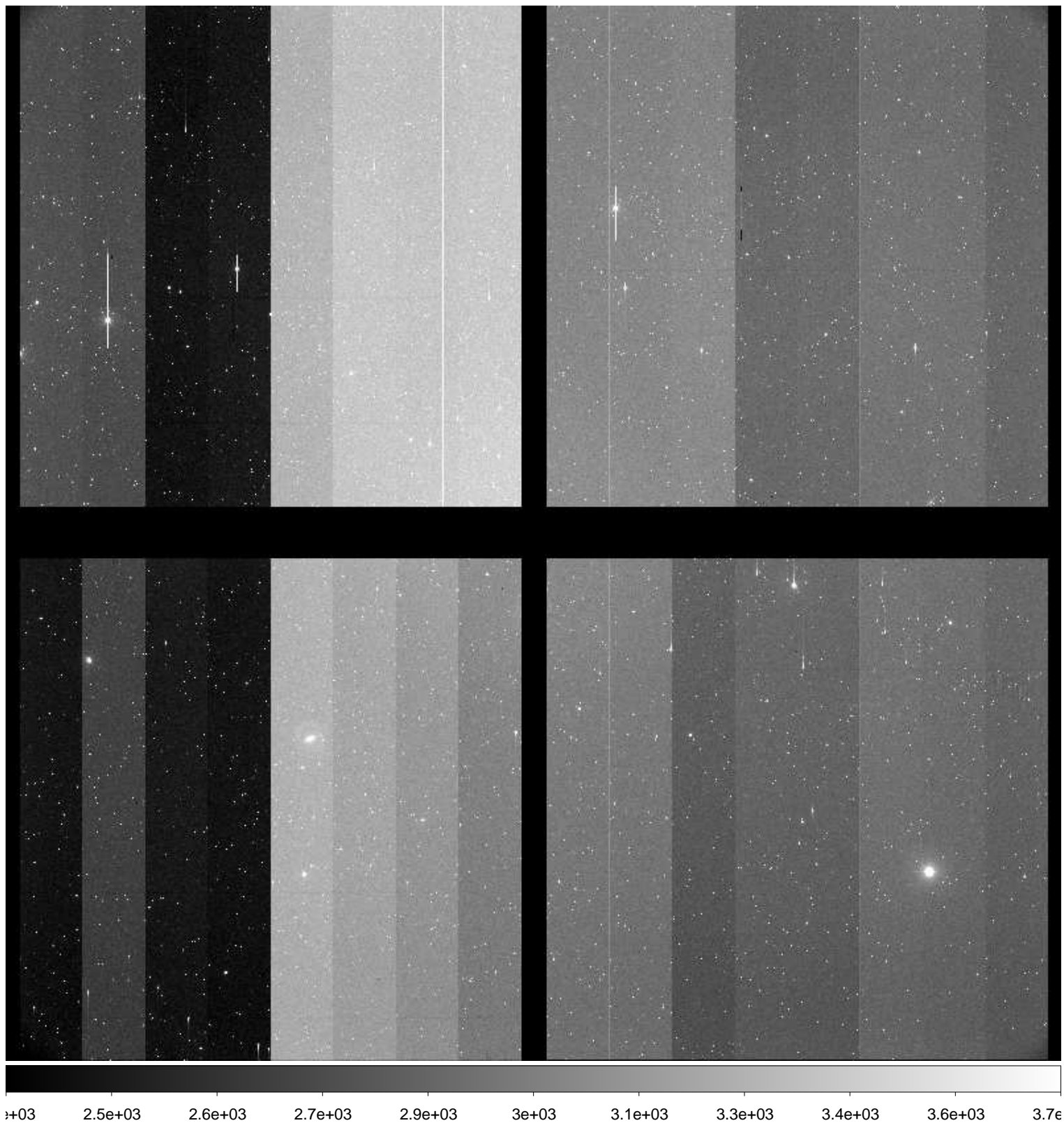



File Name : **xkmta.20160123.045452.fits** # 62 / 204 #  
Project ID : ENG-SN  
Image Type : OBJECT  
Object Name : **N2207-9**  
RA : 06:14:34.010  
DEC : -22:06:59.80  
Exposure Time : 60  
Airmass : 1.01  
Sidereal Time : 06:02:42  
Filter ID : B  
Observation Date : 2016-01-23T11:57:32  
CCD Temperature : —

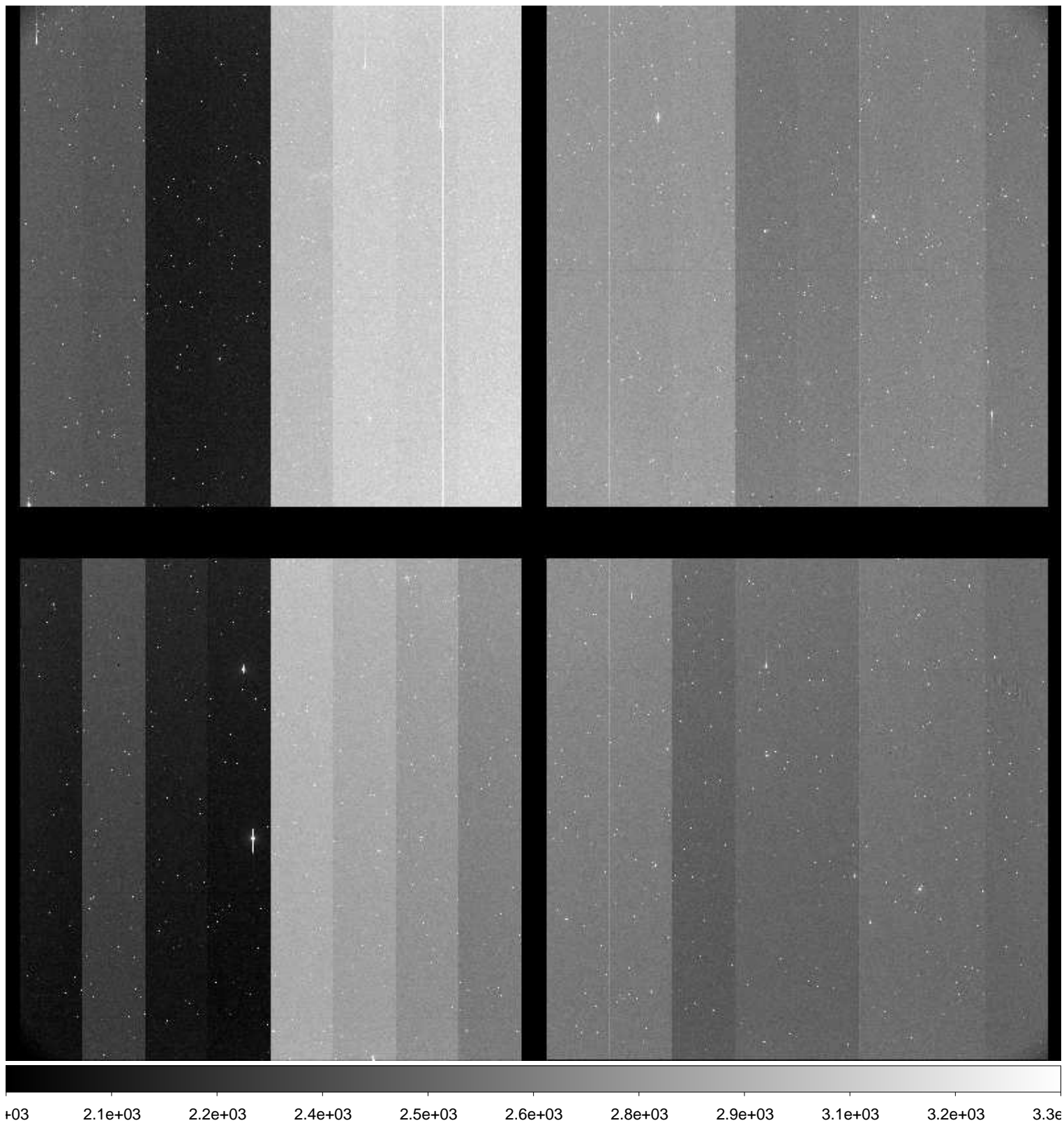



File Name : **xkmta.20160123.045453.fits** # 63 / 204 #  
Project ID : ENG-SN  
Image Type : OBJECT  
Object Name : **N2207-9**  
RA : 06:14:33.970  
DEC : -22:06:59.80  
Exposure Time : 60  
Airmass : 1.01  
Sidereal Time : 06:05:12  
Filter ID : V  
Observation Date : 2016-01-23T12:00:01  
CCD Temperature : —

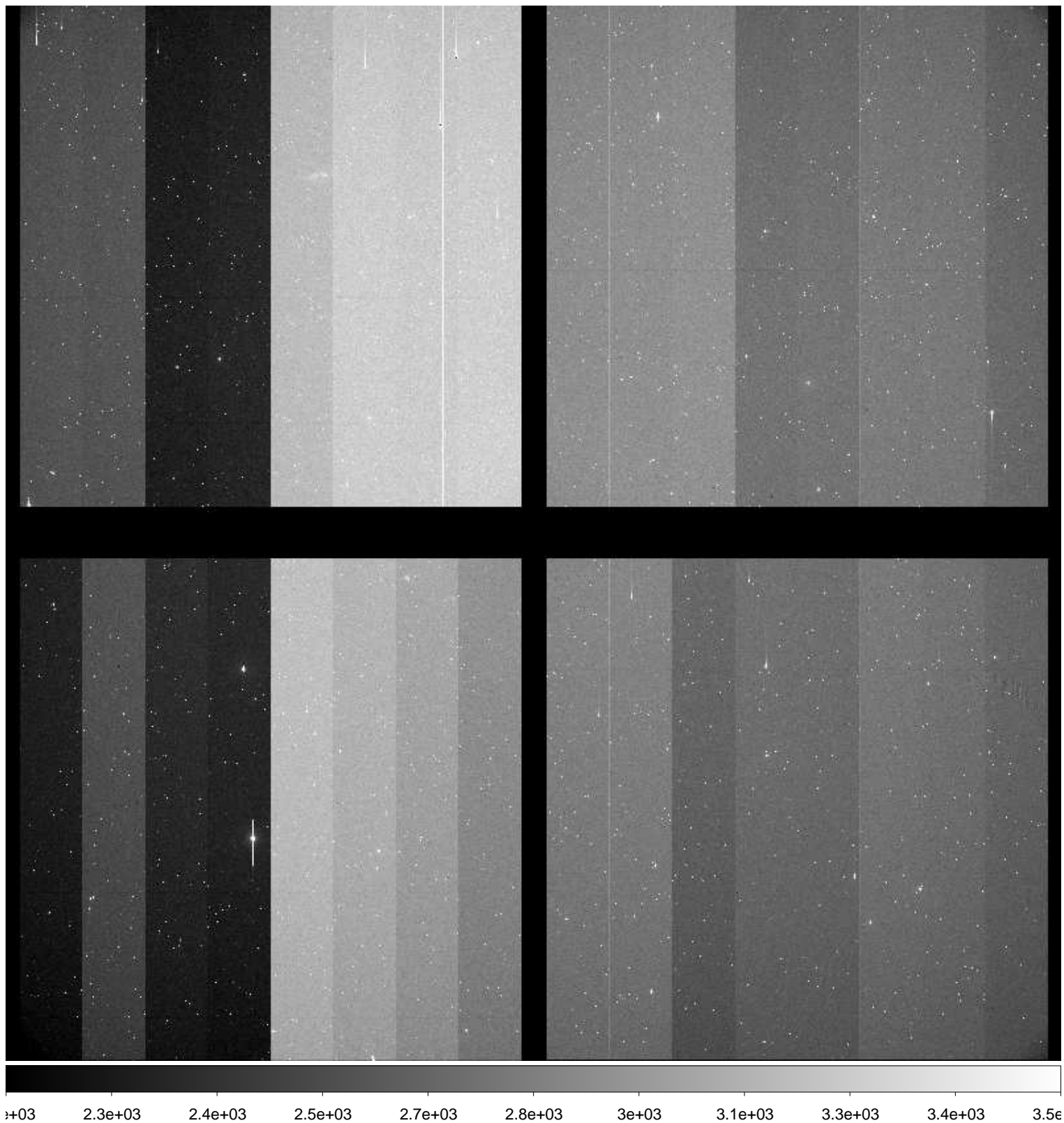

File Name : **xkmta.20160123.045454.fits** # 64 / 204 #  
Project ID : ENG-SN  
Image Type : OBJECT  
Object Name : **N2207-9**  
RA : 06:14:33.960  
DEC : -22:06:59.90  
Exposure Time : 60  
Airmass : 1.01  
Sidereal Time : 06:07:34  
Filter ID : I  
Observation Date : 2016-01-23T12:02:23  
CCD Temperature : —

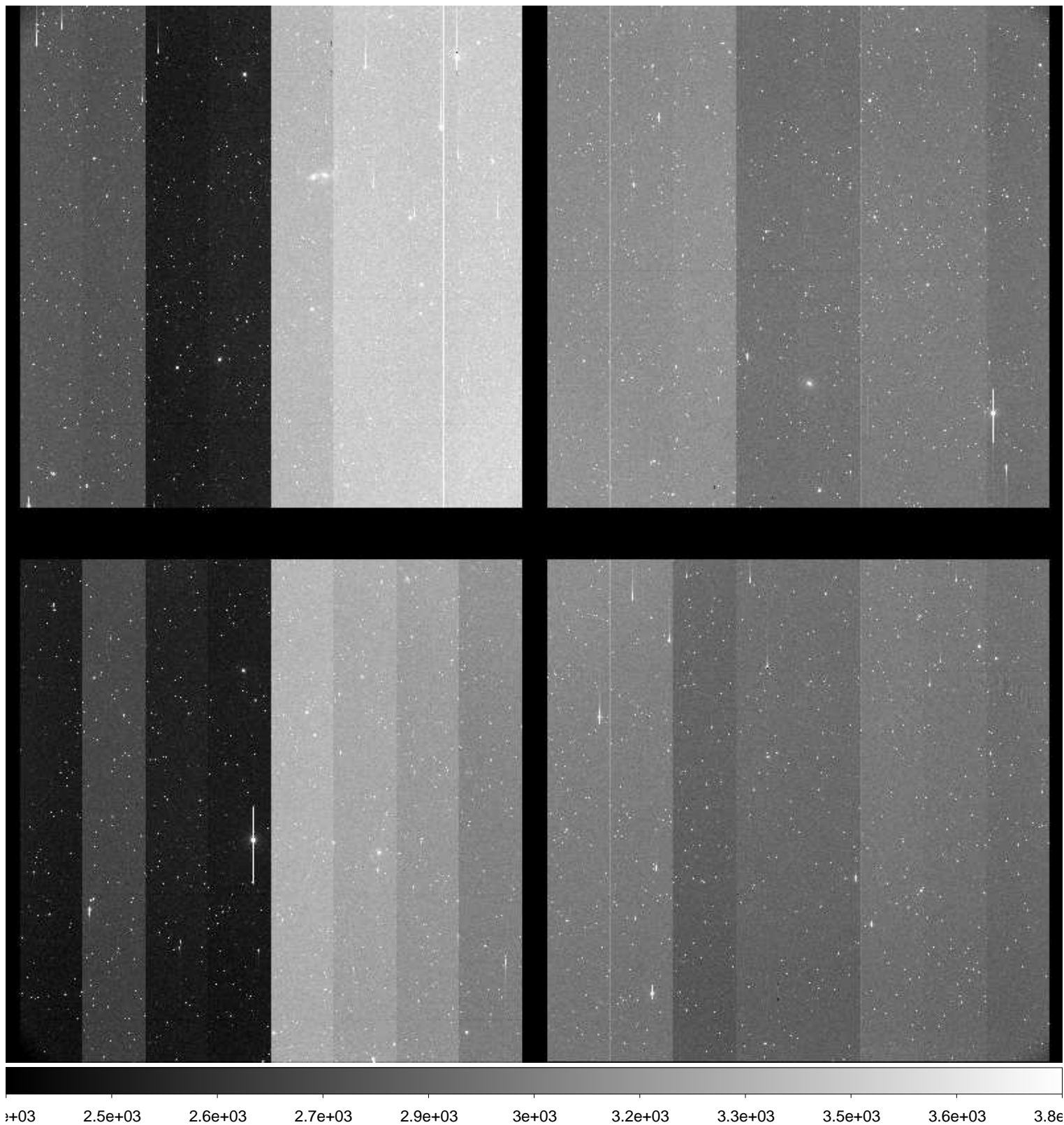

File Name : **xkmta.20160123.045455.fits** # 65 / 204 #  
Project ID : ENG-SN  
Image Type : OBJECT  
Object Name : **E489-1**  
RA : 06:17:00.020  
DEC : -24:09:59.80  
Exposure Time : 60  
Airmass : 1.01  
Sidereal Time : 06:10:17  
Filter ID : B  
Observation Date : 2016-01-23T12:05:06  
CCD Temperature : —

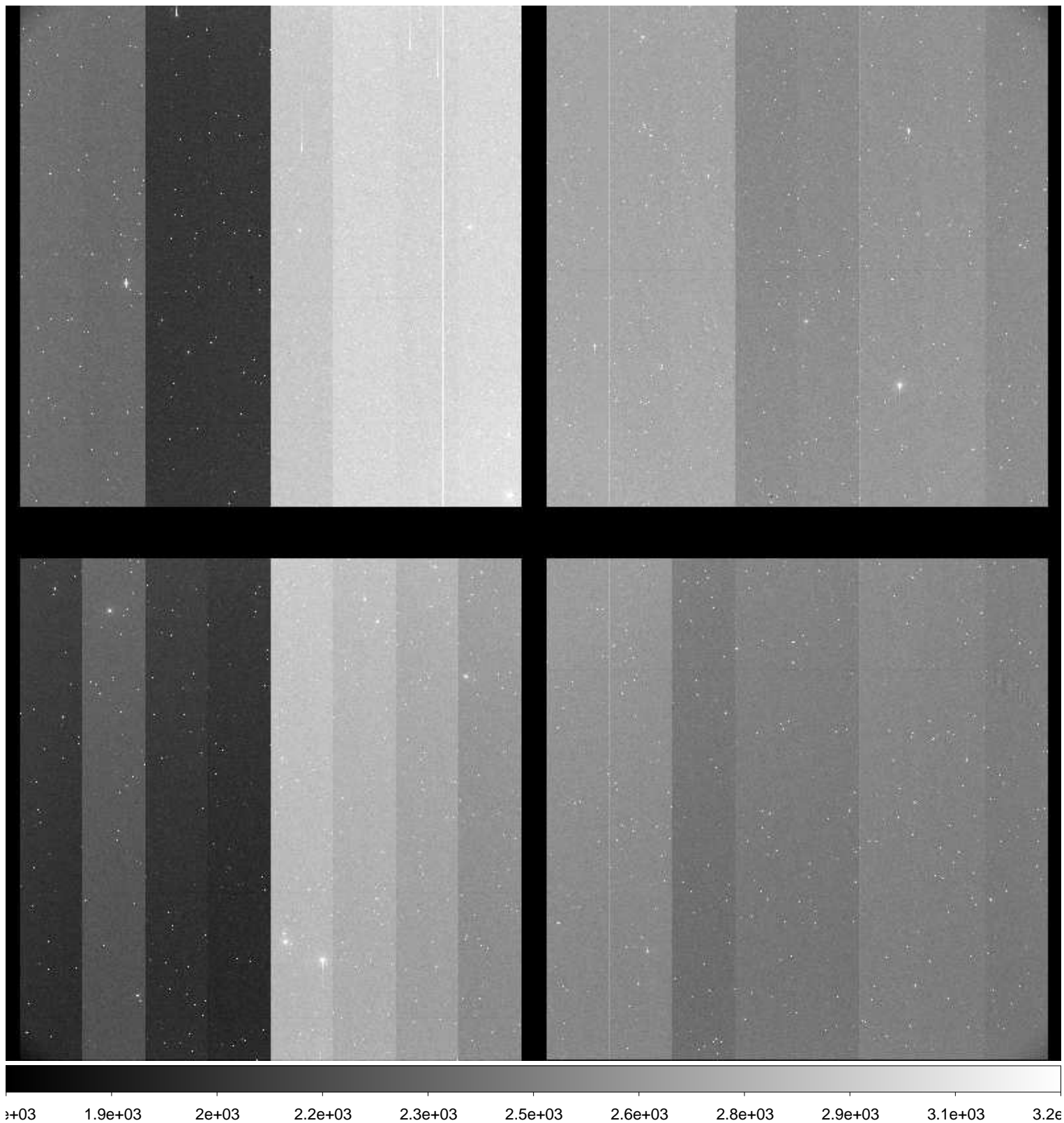



File Name : **xkmta.20160123.045456.fits** # 66 / 204 #  
Project ID : ENG-SN  
Image Type : OBJECT  
Object Name : **E489-1**  
RA : 06:16:59.970  
DEC : -24:09:59.80  
Exposure Time : 60  
Airmass : 1.01  
Sidereal Time : 06:12:26  
Filter ID : V  
Observation Date : 2016-01-23T12:07:14  
CCD Temperature : —

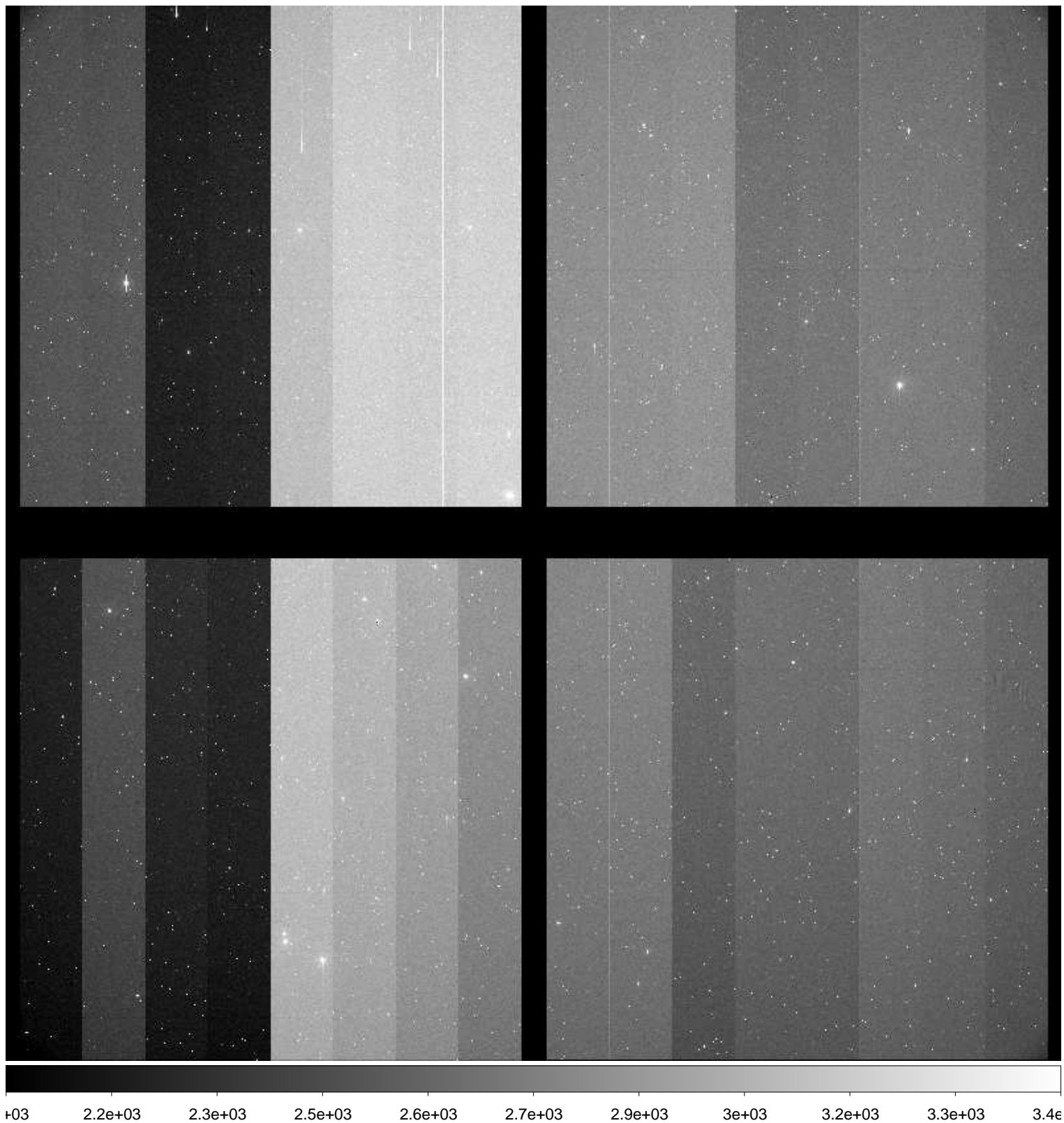

File Name : **xkmta.20160123.045457.fits** # 67 / 204 #  
Project ID : ENG-SN  
Image Type : OBJECT  
Object Name : **E489-1**  
RA : 06:16:59.940  
DEC : -24:09:59.80  
Exposure Time : 60  
Airmass : 1.01  
Sidereal Time : 06:14:41  
Filter ID : I  
Observation Date : 2016-01-23T12:09:28  
CCD Temperature : —

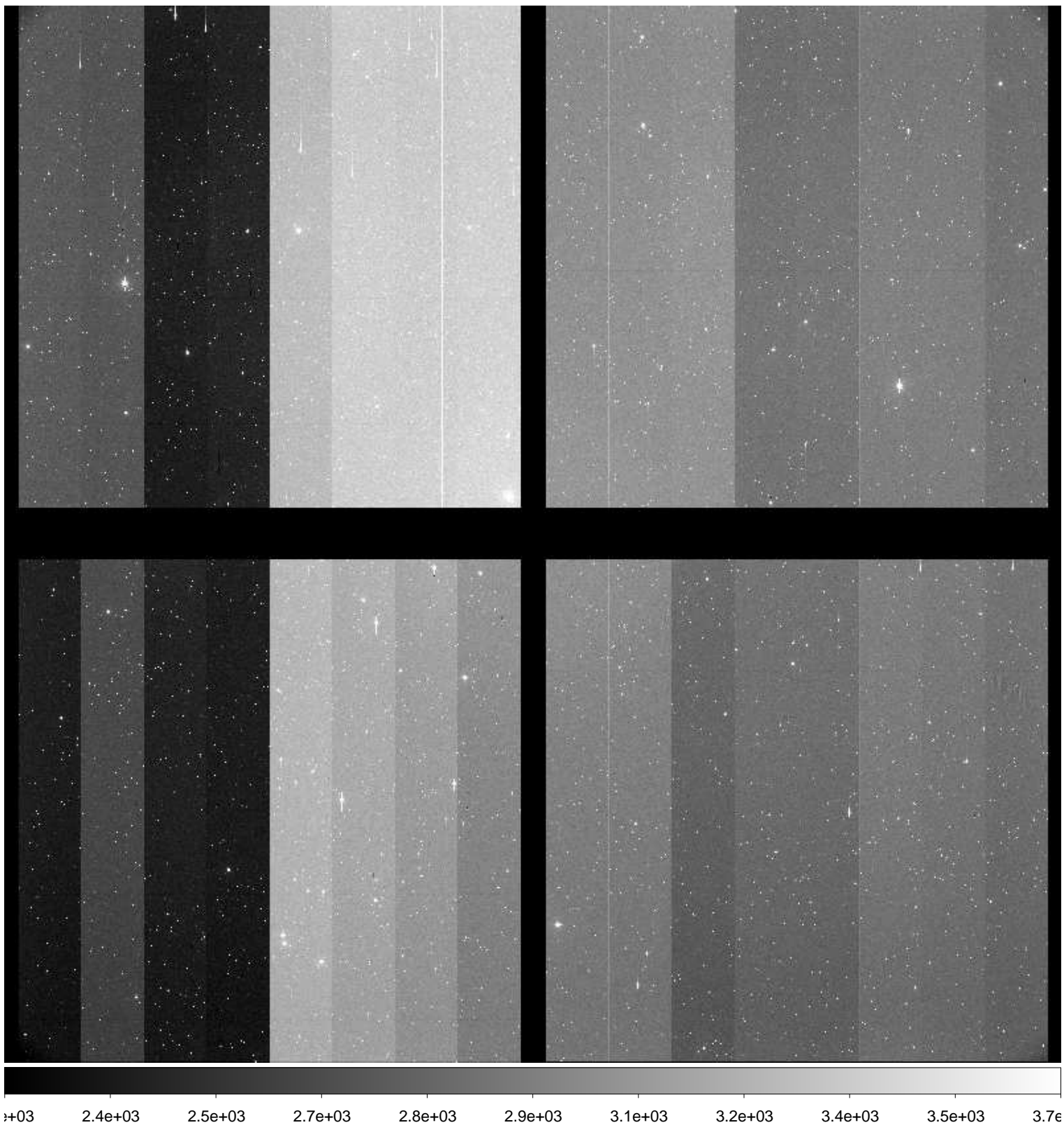



File Name : **xkmta.20160123.045458.fits** # 68 / 204 #  
Project ID : ENG-SN  
Image Type : OBJECT  
Object Name : **N2223-1**  
RA : 06:22:30.000  
DEC : -22:21:04.80  
Exposure Time : 60  
Airmass : 1.01  
Sidereal Time : 06:17:31  
Filter ID : B  
Observation Date : 2016-01-23T12:12:19  
CCD Temperature : —

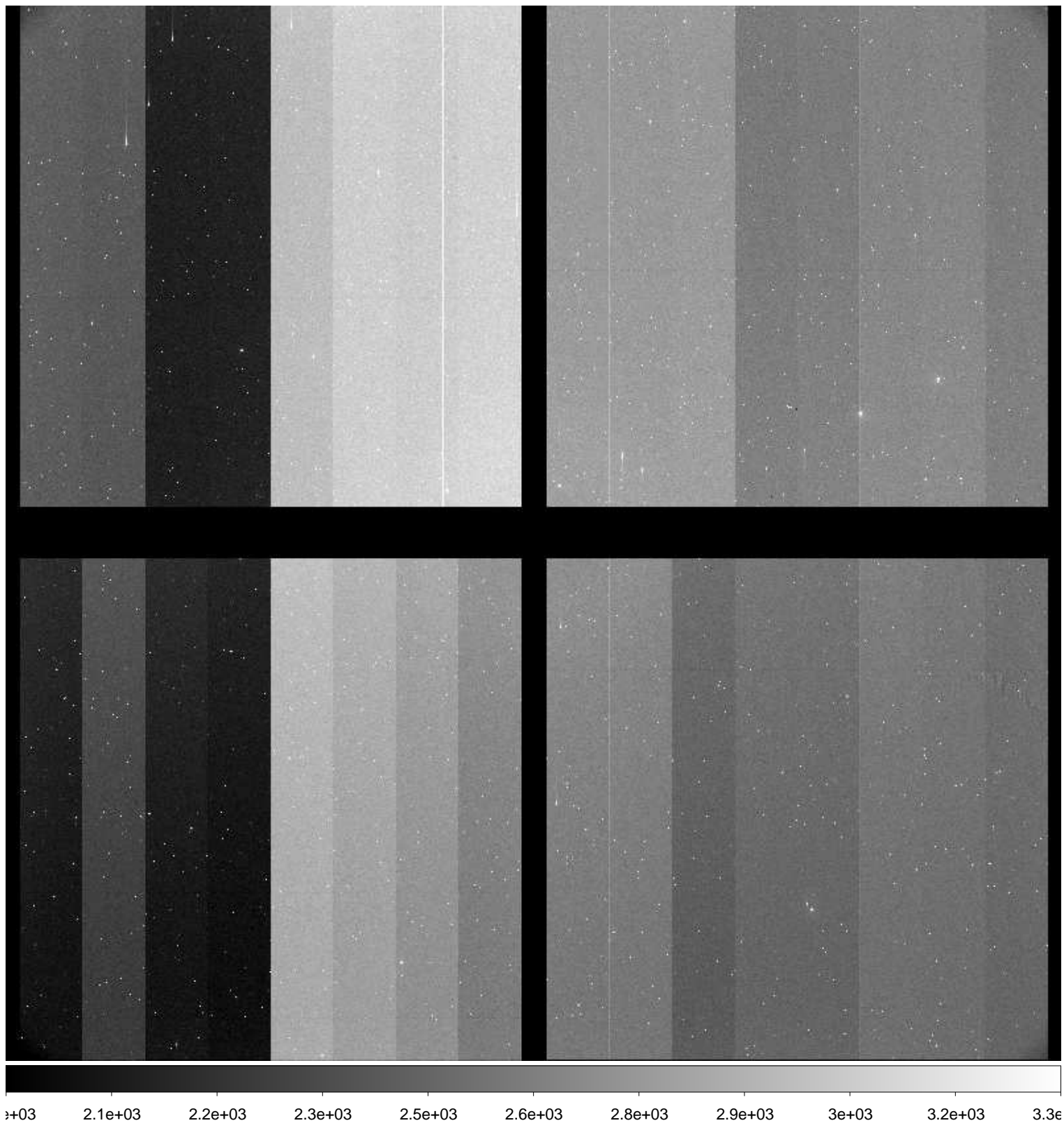



File Name : **xkmta.20160123.045459.fits** # 69 / 204 #  
Project ID : ENG-SN  
Image Type : OBJECT  
Object Name : **N2223-1**  
RA : 06:22:29.960  
DEC : -22:21:04.80  
Exposure Time : 60  
Airmass : 1.01  
Sidereal Time : 06:19:50  
Filter ID : V  
Observation Date : 2016-01-23T12:14:37  
CCD Temperature : —

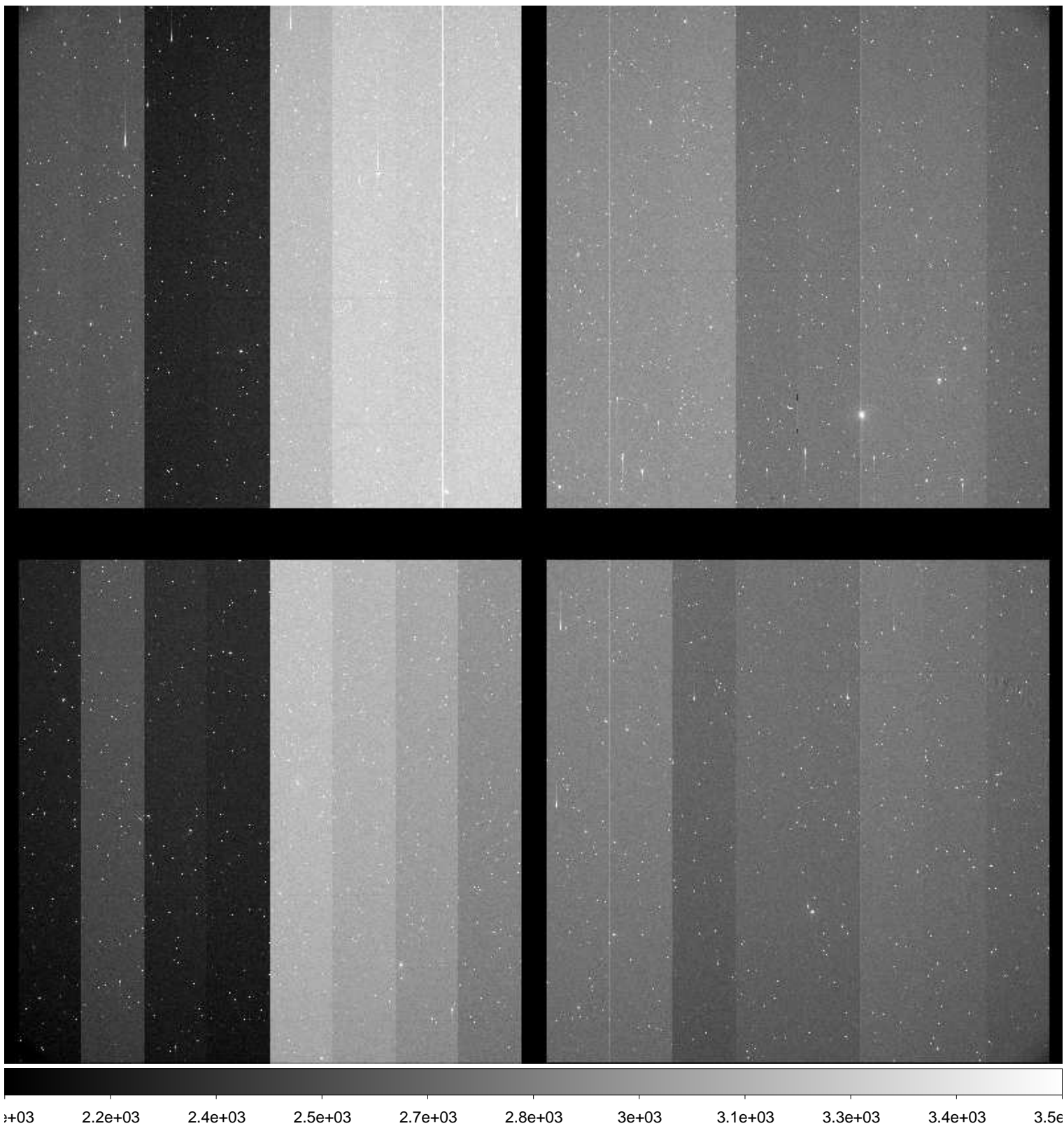

File Name : **xkmta.20160123.045460.fits** # 70 / 204 #  
Project ID : ENG-SN  
Image Type : OBJECT  
Object Name : **N2223-1**  
RA : 06:22:29.940  
DEC : -22:21:04.80  
Exposure Time : 60  
Airmass : 1.01  
Sidereal Time : 06:22:20  
Filter ID : I  
Observation Date : 2016-01-23T12:17:07  
CCD Temperature : —

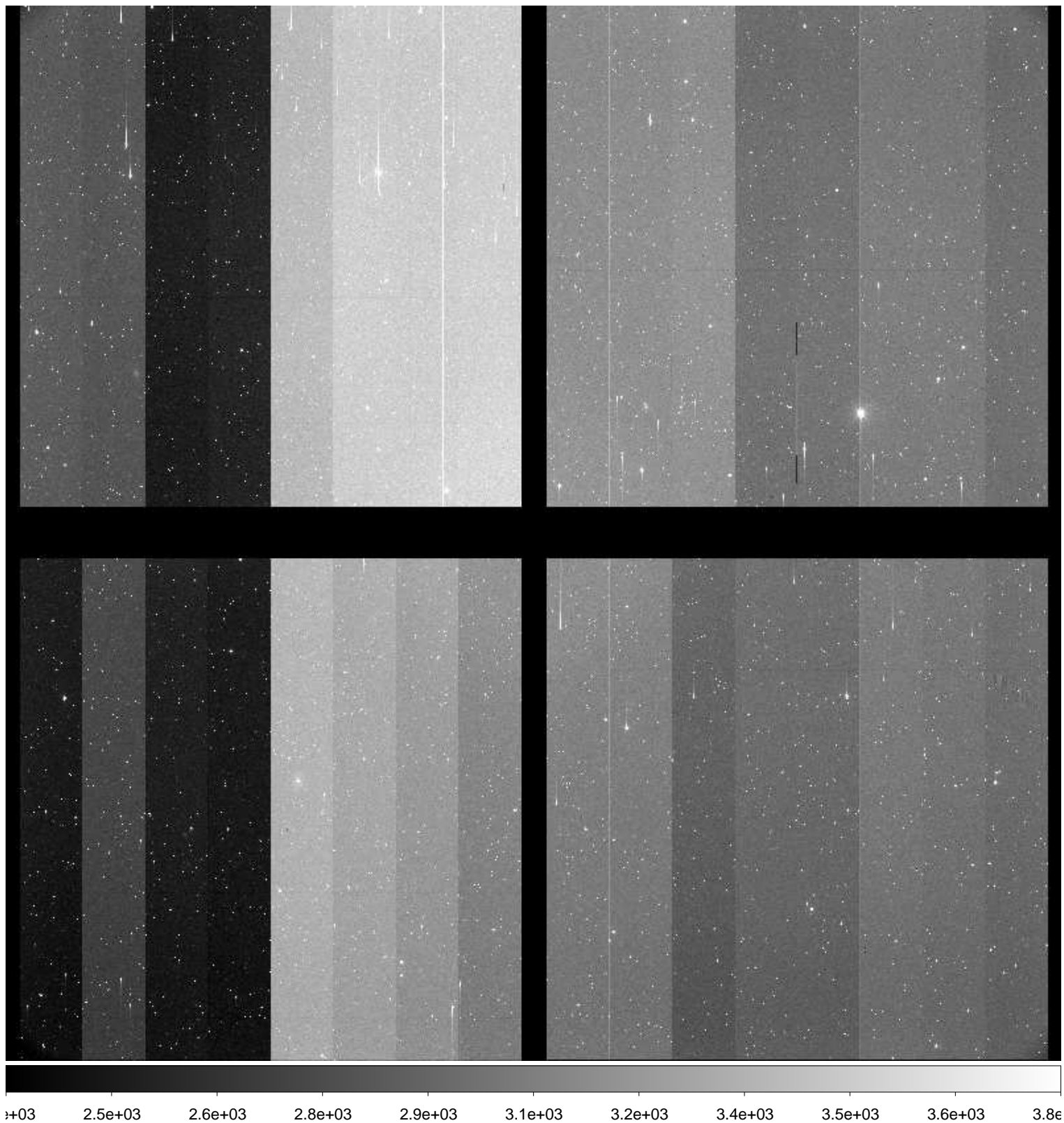



File Name : **xkmta.20160123.045461.fits** # 71 / 204 #  
Project ID : ENG-SN  
Image Type : OBJECT  
Object Name : **N2217-1**  
RA : 06:19:36.020  
DEC : -26:49:59.80  
Exposure Time : 60  
Airmass : 1.00  
Sidereal Time : 06:24:50  
Filter ID : B  
Observation Date : 2016-01-23T12:19:36  
CCD Temperature : —

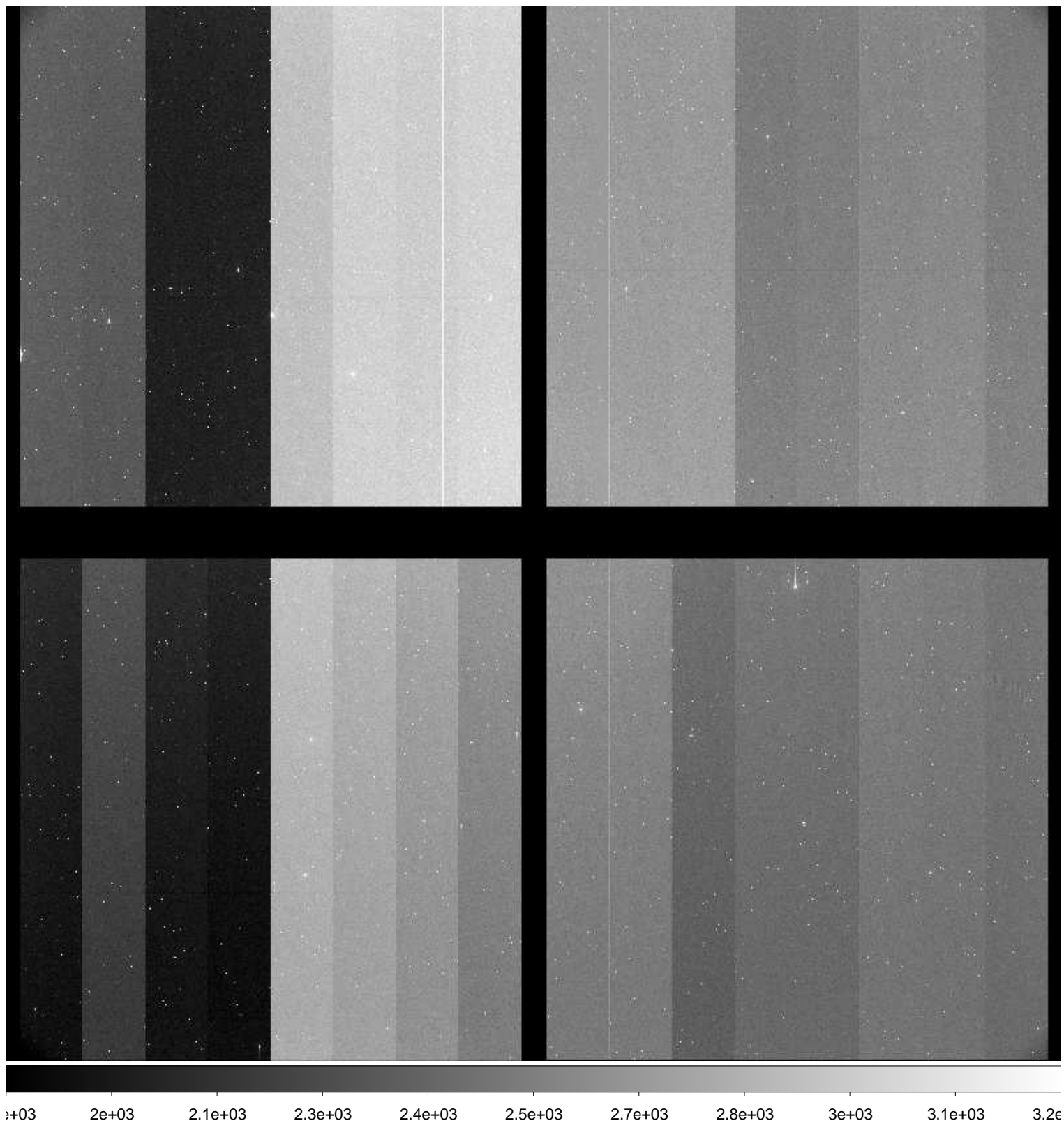



File Name : **xkmta.20160123.045462.fits** # 72 / 204 #  
Project ID : ENG-SN  
Image Type : OBJECT  
Object Name : **N2217-1**  
RA : 06:19:36.000  
DEC : -26:49:59.80  
Exposure Time : 60  
Airmass : 1.00  
Sidereal Time : 06:27:00  
Filter ID : V  
Observation Date : 2016-01-23T12:21:46  
CCD Temperature : —

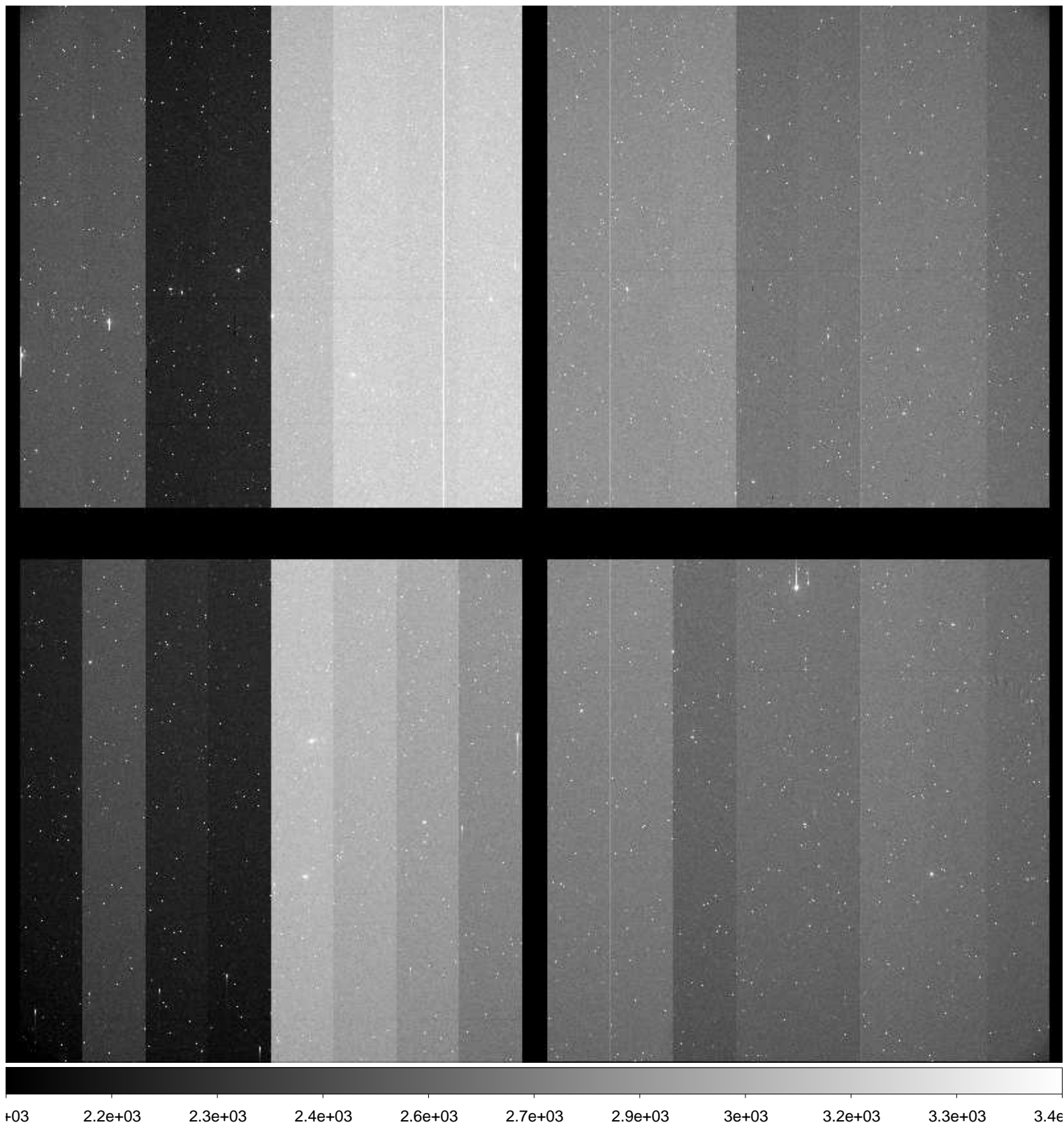

File Name : **xkmta.20160123.045463.fits** # 73 / 204 #  
Project ID : ENG-SN  
Image Type : OBJECT  
Object Name : **N2217-1**  
RA : 06:19:35.950  
DEC : -26:49:59.70  
Exposure Time : 60  
Airmass : 1.00  
Sidereal Time : 06:29:30  
Filter ID : I  
Observation Date : 2016-01-23T12:24:15  
CCD Temperature : —

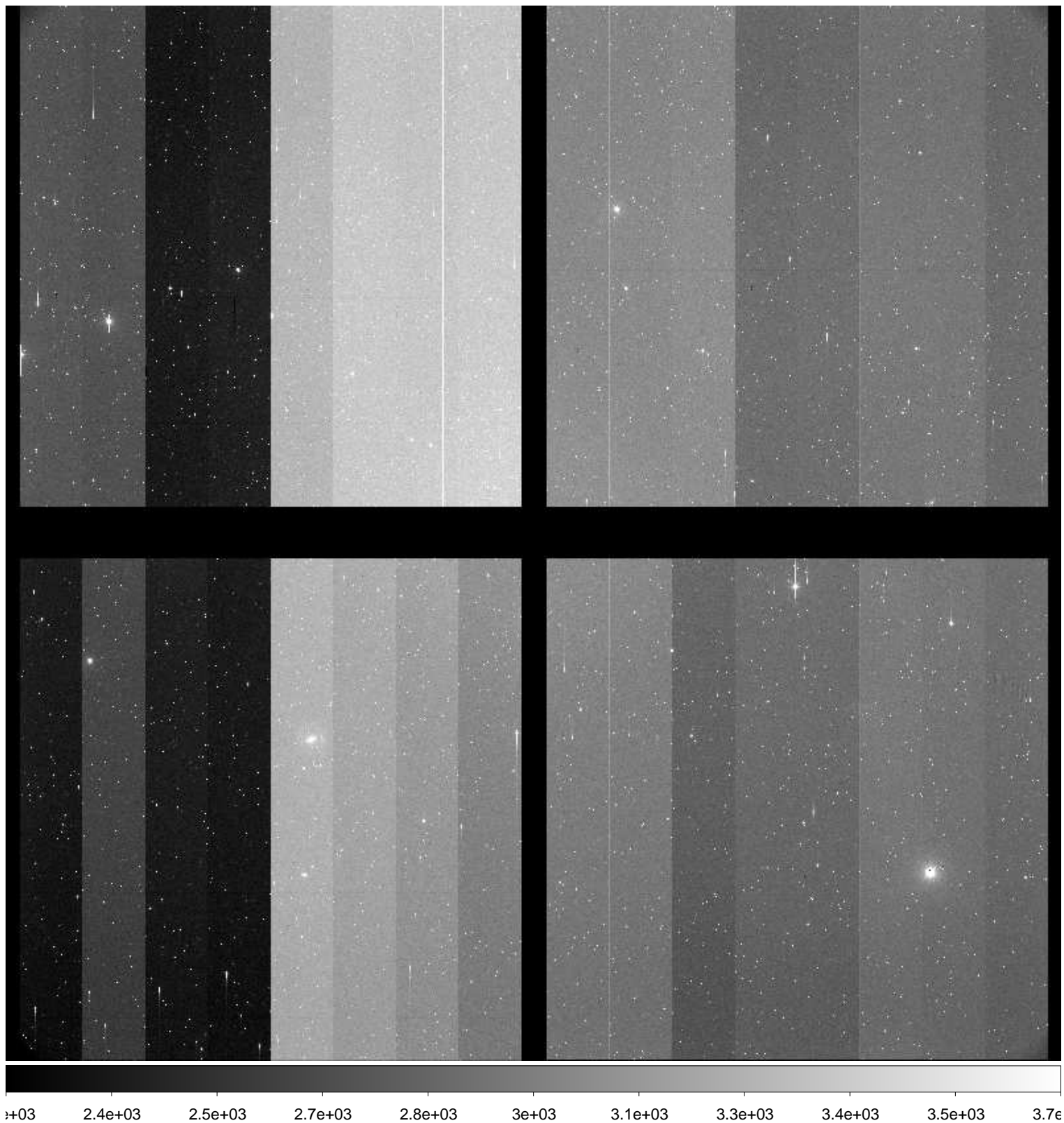

File Name : **xkmta.20160123.045464.fits** # 74 / 204 #  
Project ID : ENG-SN  
Image Type : OBJECT  
Object Name : **N2207-9**  
RA : 06:14:34.000  
DEC : -22:06:59.80  
Exposure Time : 60  
Airmass : 1.02  
Sidereal Time : 06:32:19  
Filter ID : B  
Observation Date : 2016-01-23T12:27:04  
CCD Temperature : —

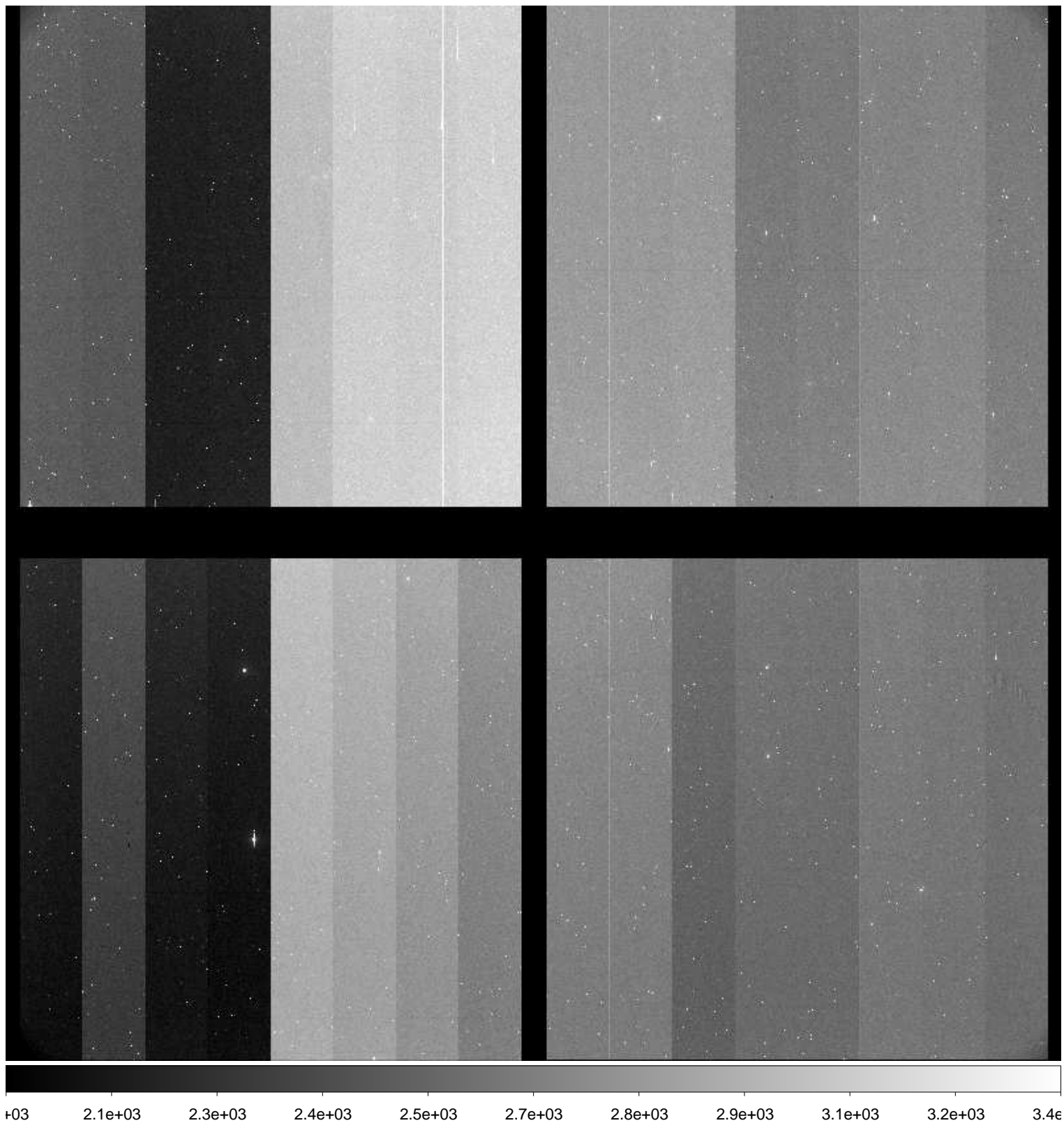



File Name : **xkmta.20160123.045465.fits** # 75 / 204 #  
Project ID : ENG-SN  
Image Type : OBJECT  
Object Name : **N2207-9**  
RA : 06:14:33.970  
DEC : -22:06:59.70  
Exposure Time : 60  
Airmass : 1.02  
Sidereal Time : 06:34:49  
Filter ID : V  
Observation Date : 2016-01-23T12:29:33  
CCD Temperature : —

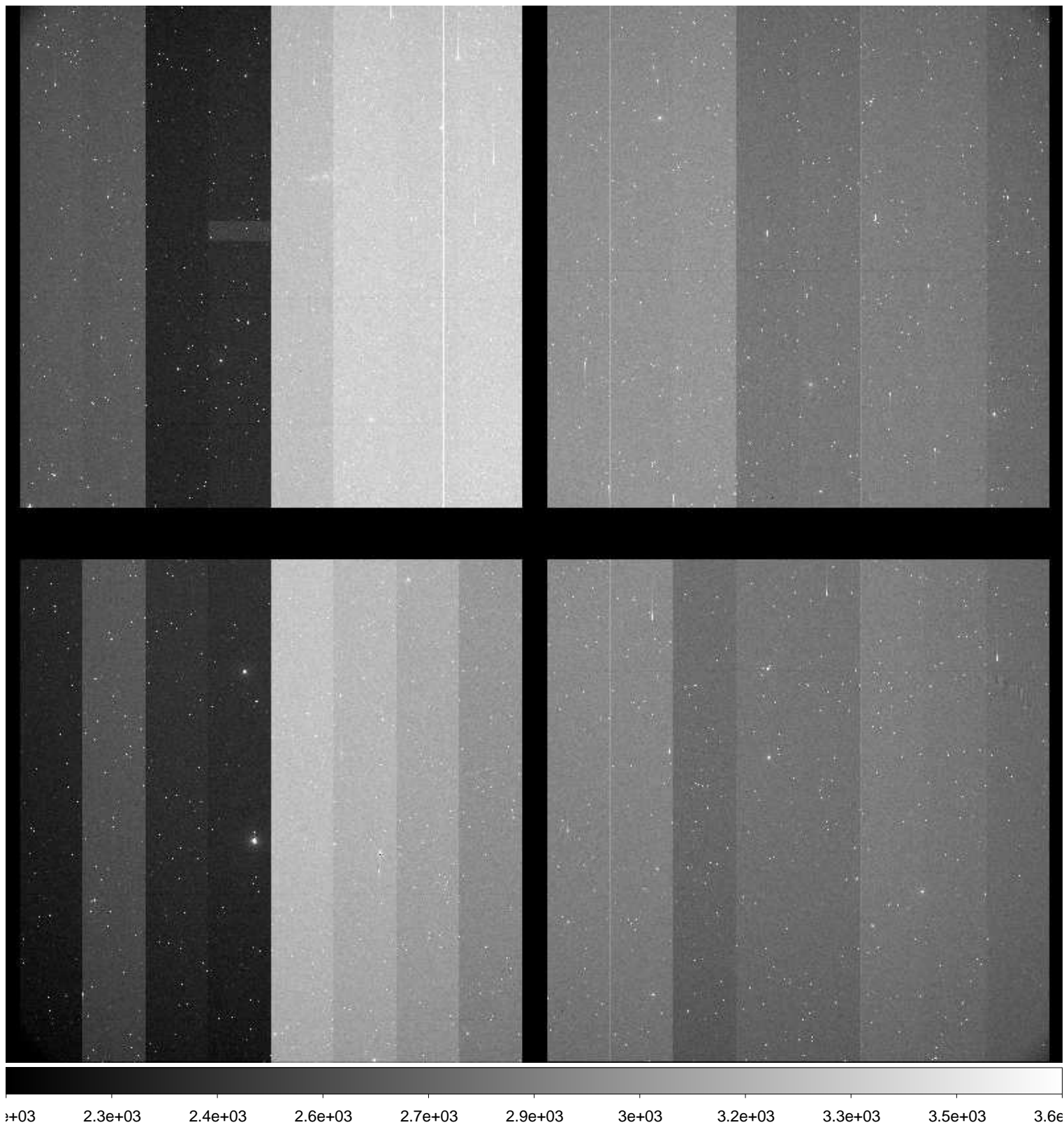

File Name : **xkmta.20160123.045466.fits** # 76 / 204 #  
Project ID : ENG-SN  
Image Type : OBJECT  
Object Name : **N2207-9**  
RA : 06:14:33.940  
DEC : -22:06:59.70  
Exposure Time : 60  
Airmass : 1.02  
Sidereal Time : 06:37:04  
Filter ID : I  
Observation Date : 2016-01-23T12:31:48  
CCD Temperature : —

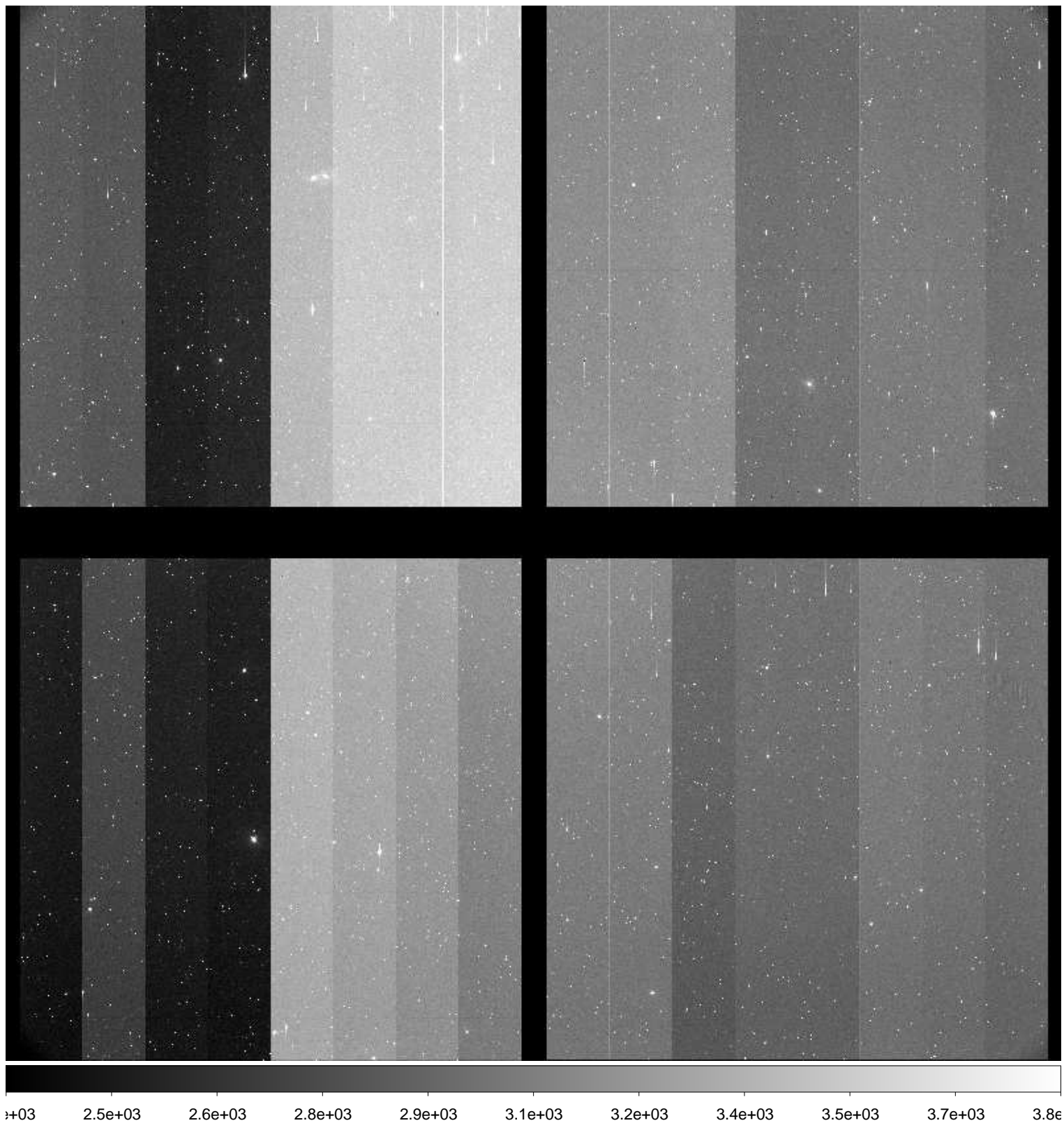

File Name : **xkmta.20160123.045467.fits** # 77 / 204 #  
Project ID : ENG-SN  
Image Type : OBJECT  
Object Name : **E489-1**  
RA : 06:17:00.020  
DEC : -24:09:59.50  
Exposure Time : 60  
Airmass : 1.01  
Sidereal Time : 06:40:04  
Filter ID : B  
Observation Date : 2016-01-23T12:34:47  
CCD Temperature : —

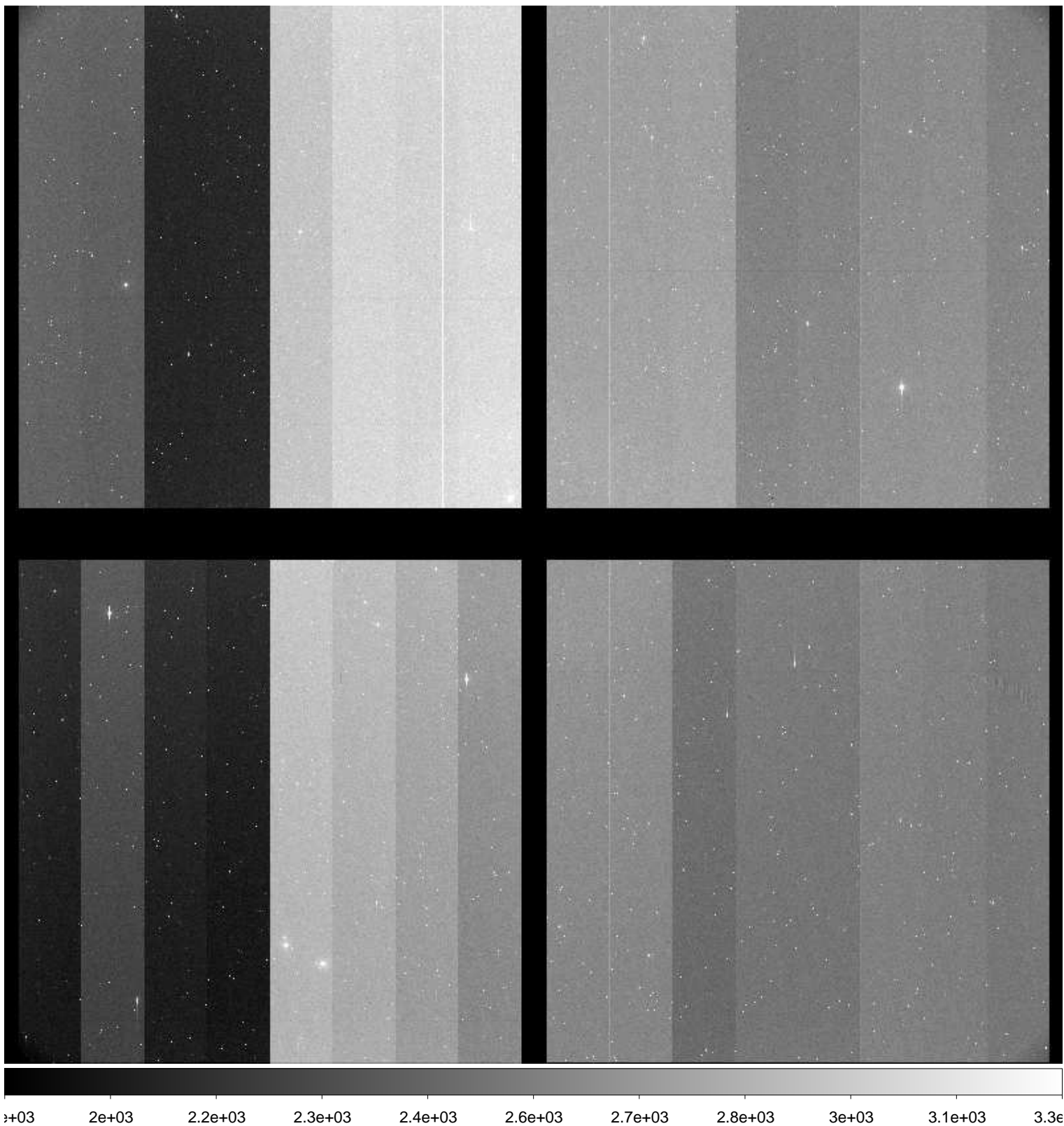



File Name : **xkmta.20160123.045468.fits** # 78 / 204 #  
Project ID : ENG-SN  
Image Type : OBJECT  
Object Name : **E489-1**  
RA : 06:16:59.990  
DEC : -24:10:01.80  
Exposure Time : 60  
Airmass : 1.01  
Sidereal Time : 06:42:44  
Filter ID : V  
Observation Date : 2016-01-23T12:37:27  
CCD Temperature : —

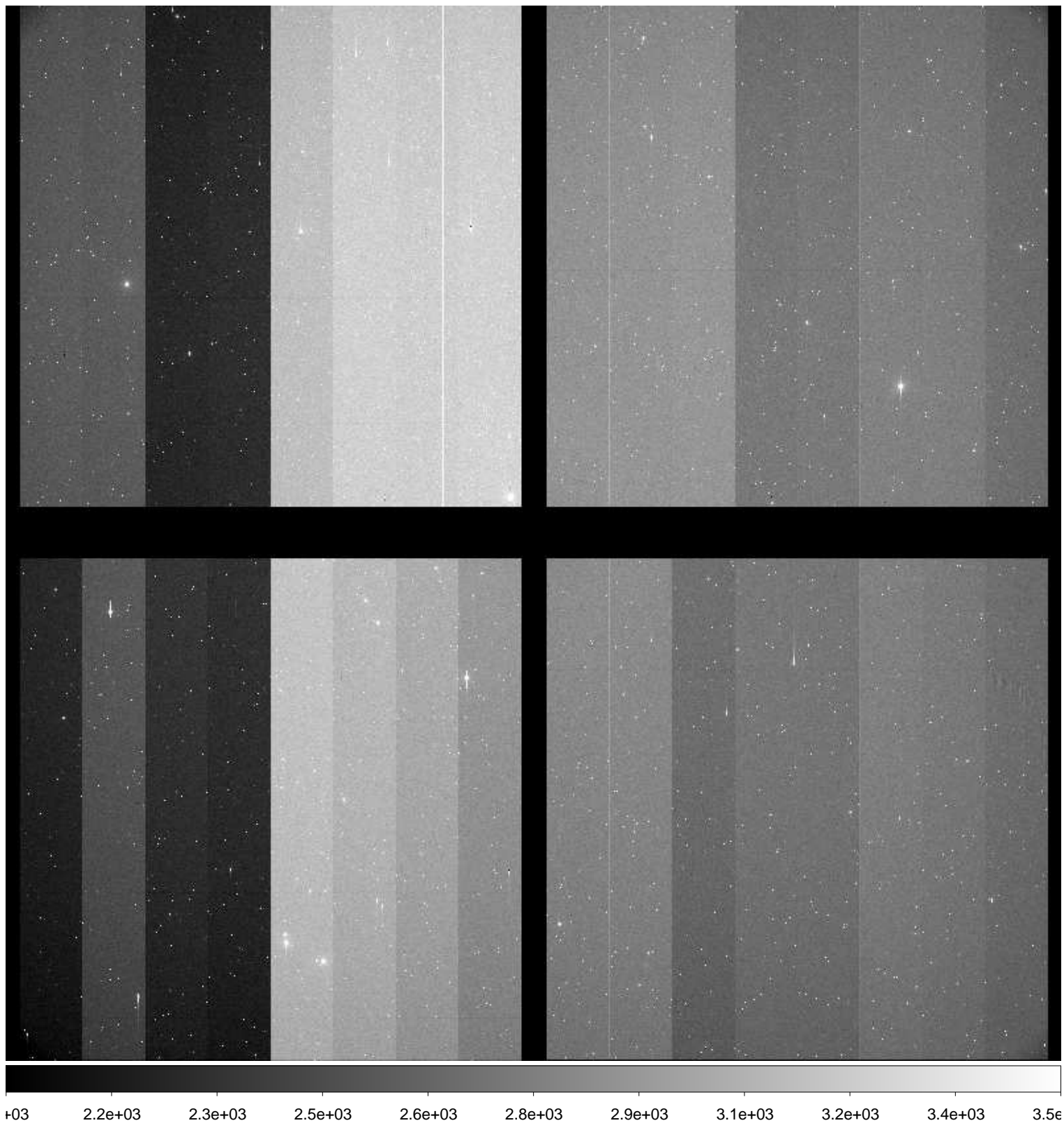

File Name : **xkmta.20160123.045469.fits** # 79 / 204 #  
Project ID : ENG-SN  
Image Type : OBJECT  
Object Name : **E489-1**  
RA : 06:16:59.960  
DEC : -24:09:58.00  
Exposure Time : 60  
Airmass : 1.01  
Sidereal Time : 06:45:04  
Filter ID : I  
Observation Date : 2016-01-23T12:39:47  
CCD Temperature : —

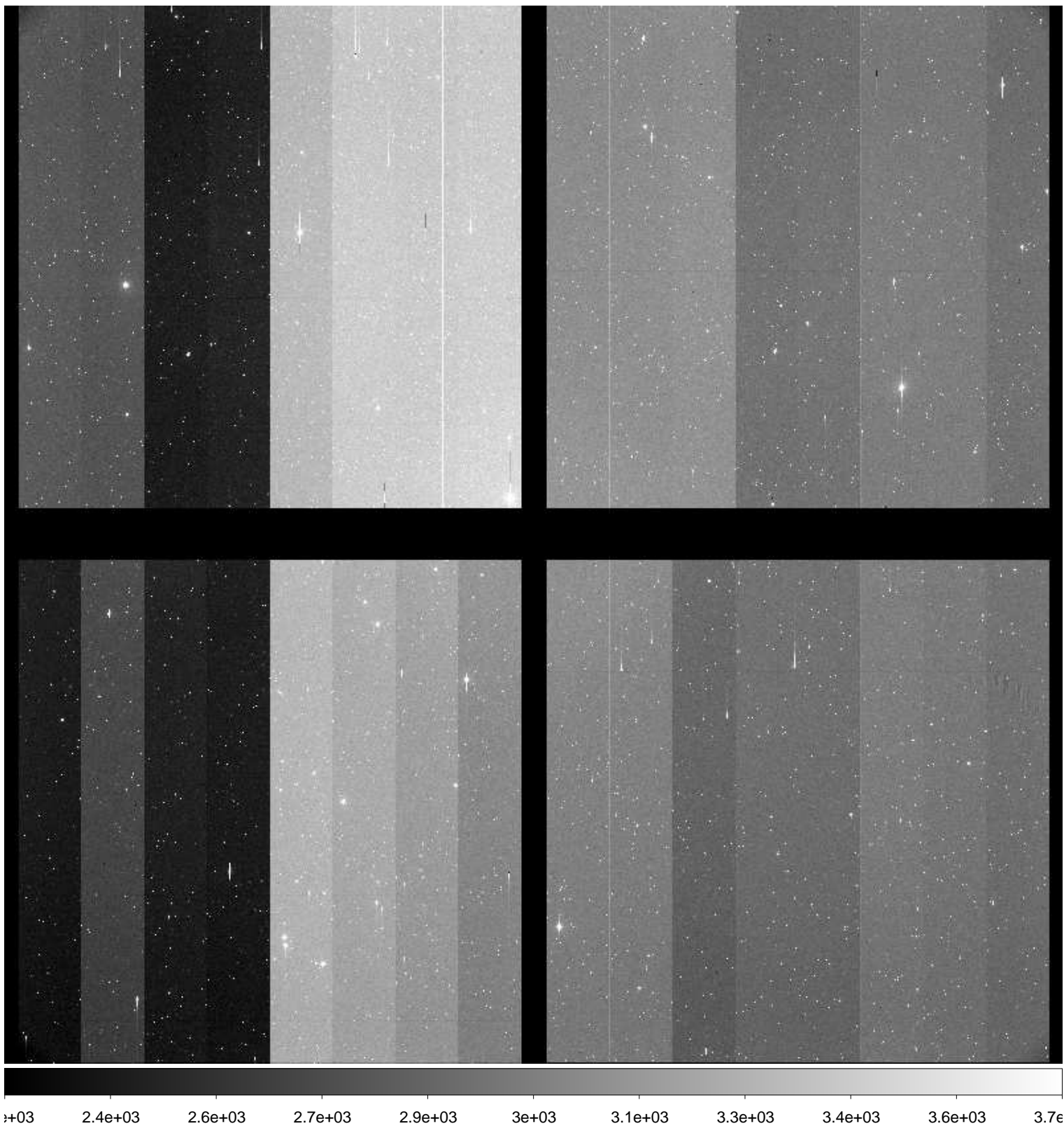



File Name : **xkmta.20160123.045470.fits** # 80 / 204 #  
Project ID : ENG-NEO  
Image Type : OBJECT  
Object Name : **S52186-OC**  
RA : 10:30:44.510  
DEC : -49:00:00.00  
Exposure Time : 18  
Airmass : 1.41  
Sidereal Time : 06:50:13  
Filter ID : R  
Observation Date : 2016-01-23T12:44:55  
CCD Temperature : —

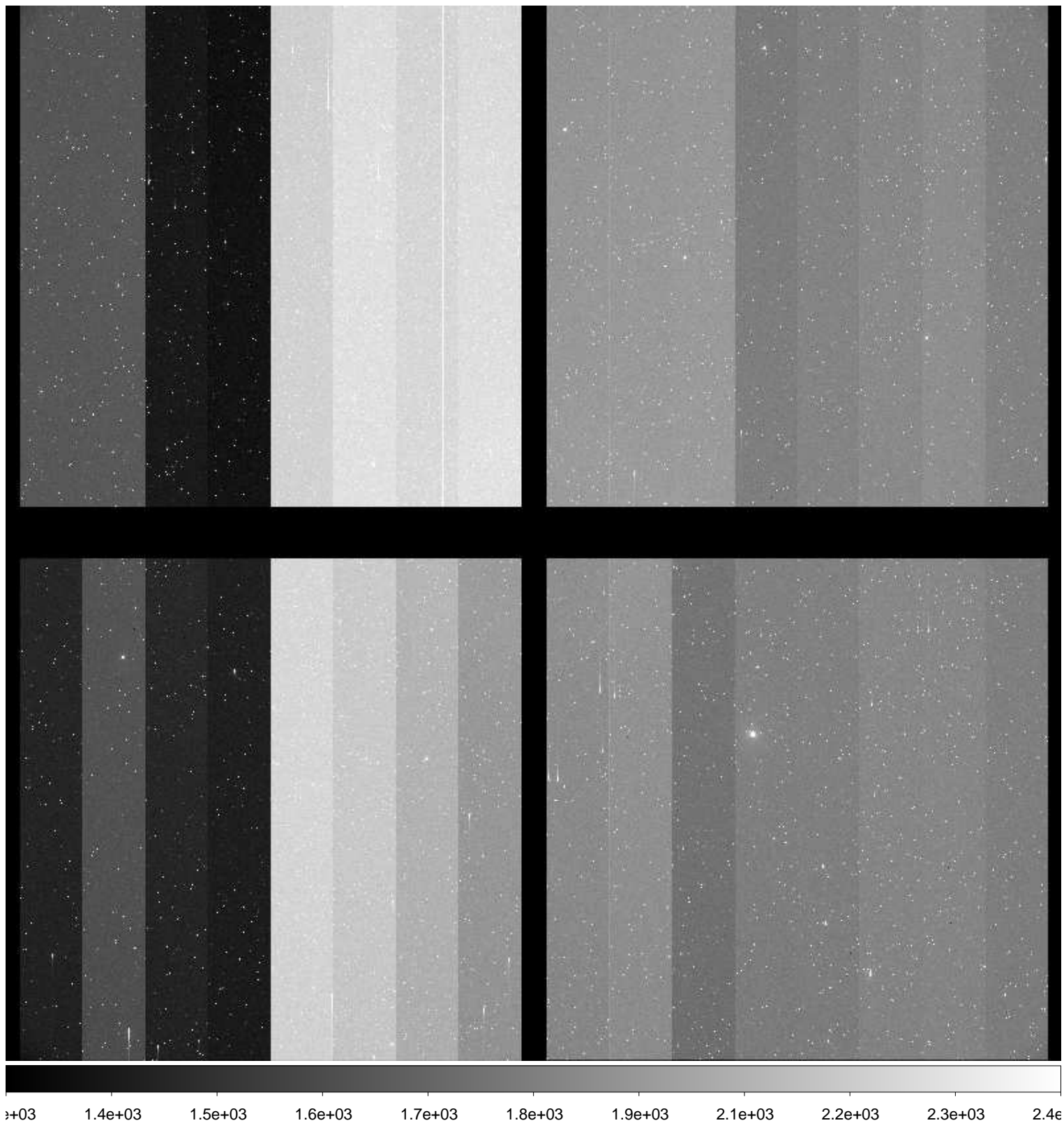



File Name : **xkmta.20160123.045471.fits** # 81 / 204 #  
Project ID : ENG-NEO  
Image Type : OBJECT  
Object Name : **S52186-OC**  
RA : 10:30:44.450  
DEC : -49:00:00.30  
Exposure Time : 18  
Airmass : 1.40  
Sidereal Time : 06:52:15  
Filter ID : R  
Observation Date : 2016-01-23T12:46:57  
CCD Temperature : —

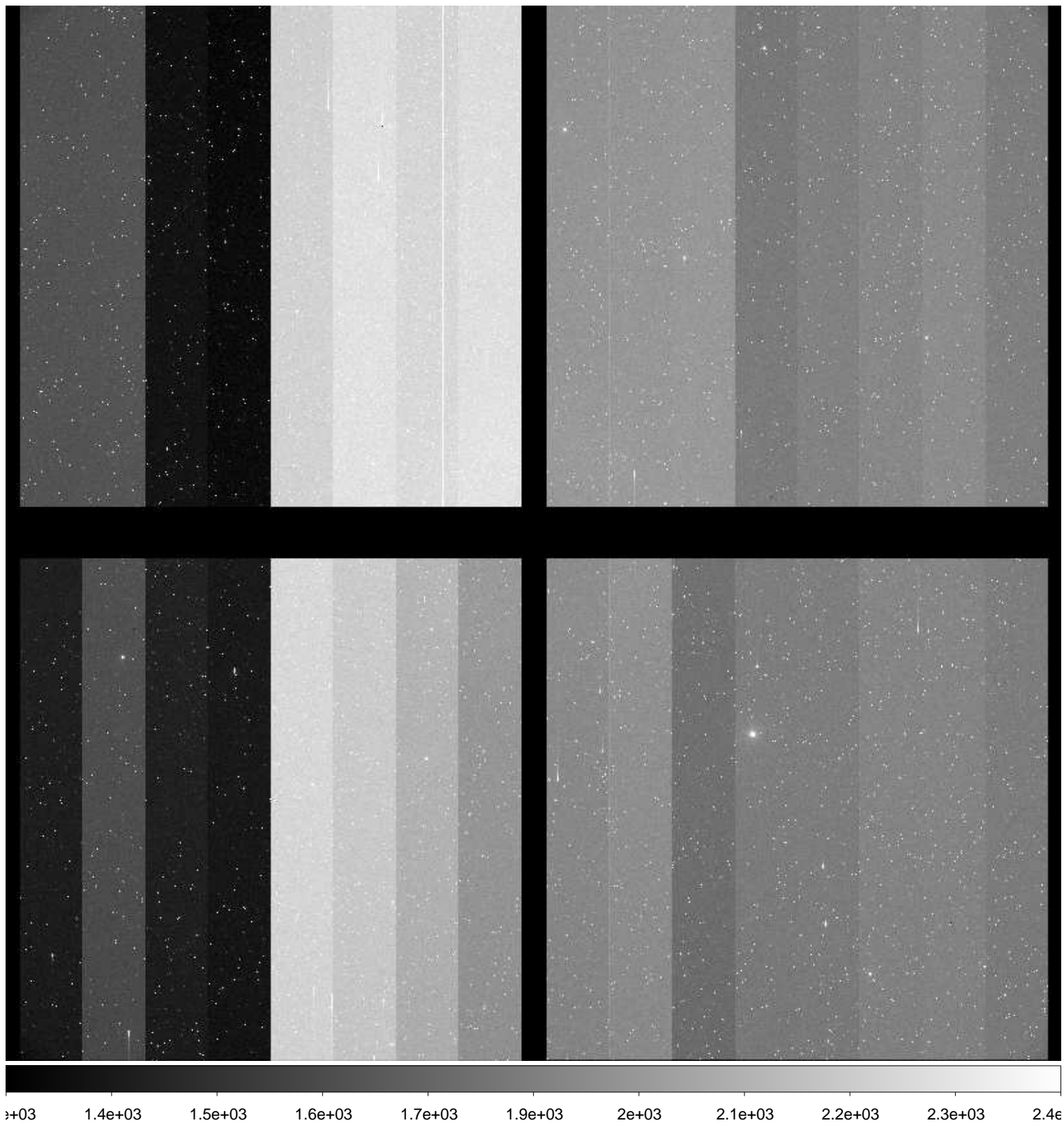

File Name : **xkmta.20160123.045472.fits** # 82 / 204 #  
Project ID : ENG-NEO  
Image Type : OBJECT  
Object Name : **S52186-OC**  
RA : 10:30:44.390  
DEC : -49:00:00.50  
Exposure Time : 18  
Airmass : 1.39  
Sidereal Time : 06:53:46  
Filter ID : R  
Observation Date : 2016-01-23T12:48:27  
CCD Temperature : —

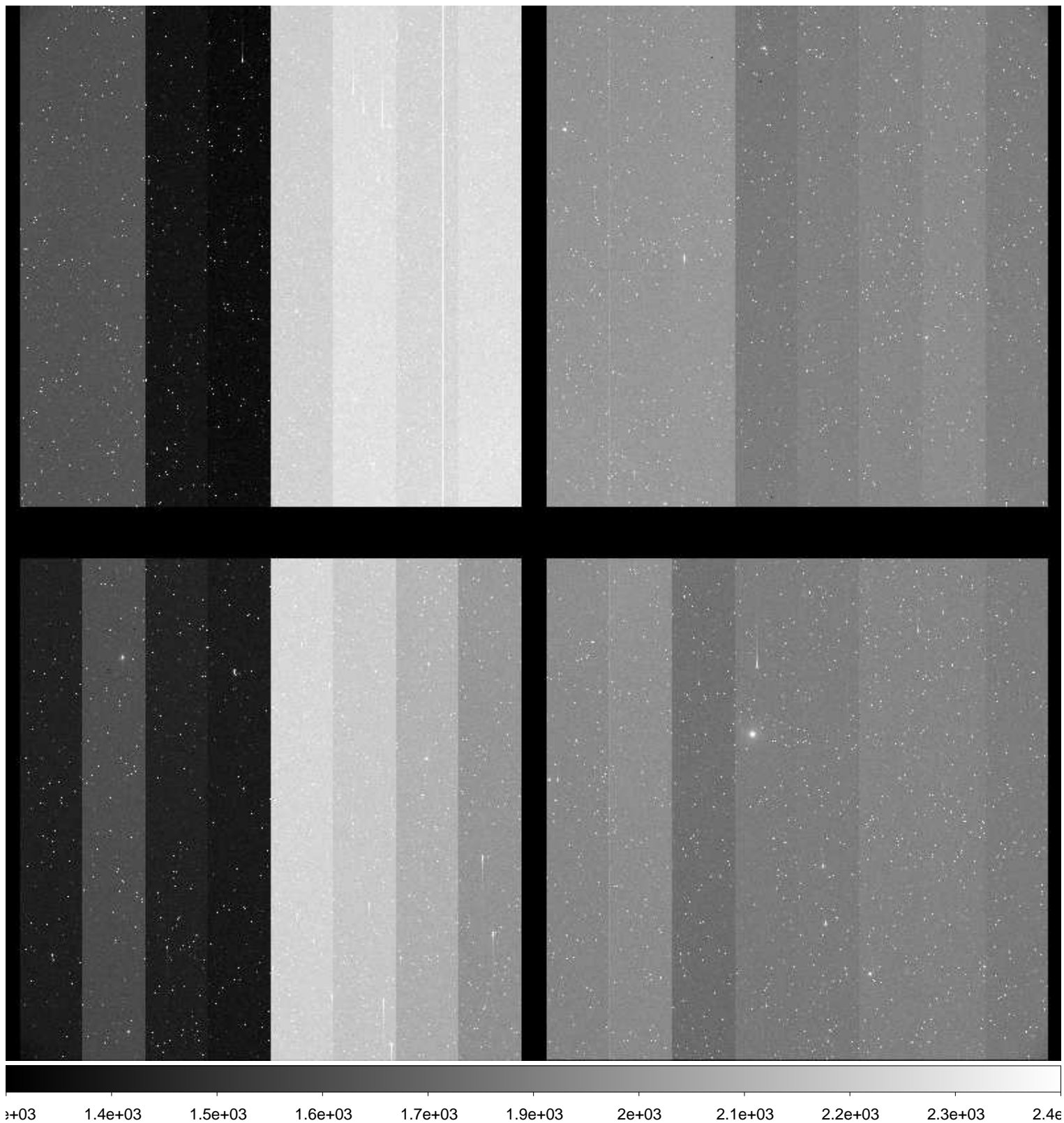

File Name : **xkmta.20160123.045473.fits** # 83 / 204 #  
Project ID : ENG-NEO  
Image Type : OBJECT  
Object Name : **S44094-OC**  
RA : 06:12:42.400  
DEC : -21:00:00.00  
Exposure Time : 37  
Airmass : 1.03  
Sidereal Time : 06:57:02  
Filter ID : R  
Observation Date : 2016-01-23T12:51:43  
CCD Temperature : —

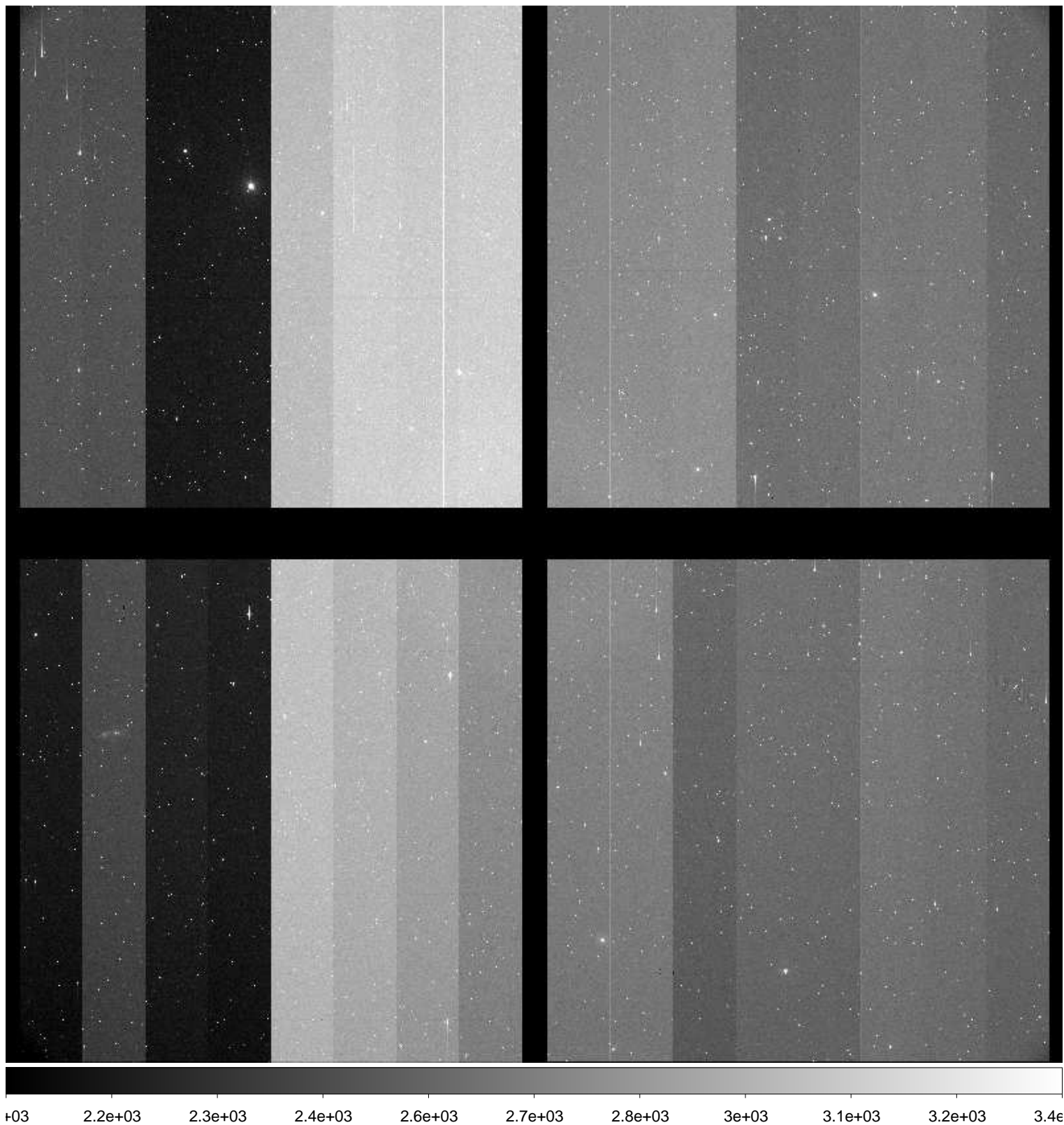



File Name : **xkmta.20160123.045474.fits** # 84 / 204 #  
Project ID : ENG-NEO  
Image Type : OBJECT  
Object Name : **S44094-OC**  
RA : 06:12:42.380  
DEC : -21:00:00.00  
Exposure Time : 37  
Airmass : 1.03  
Sidereal Time : 06:58:48  
Filter ID : R  
Observation Date : 2016-01-23T12:53:29  
CCD Temperature : —

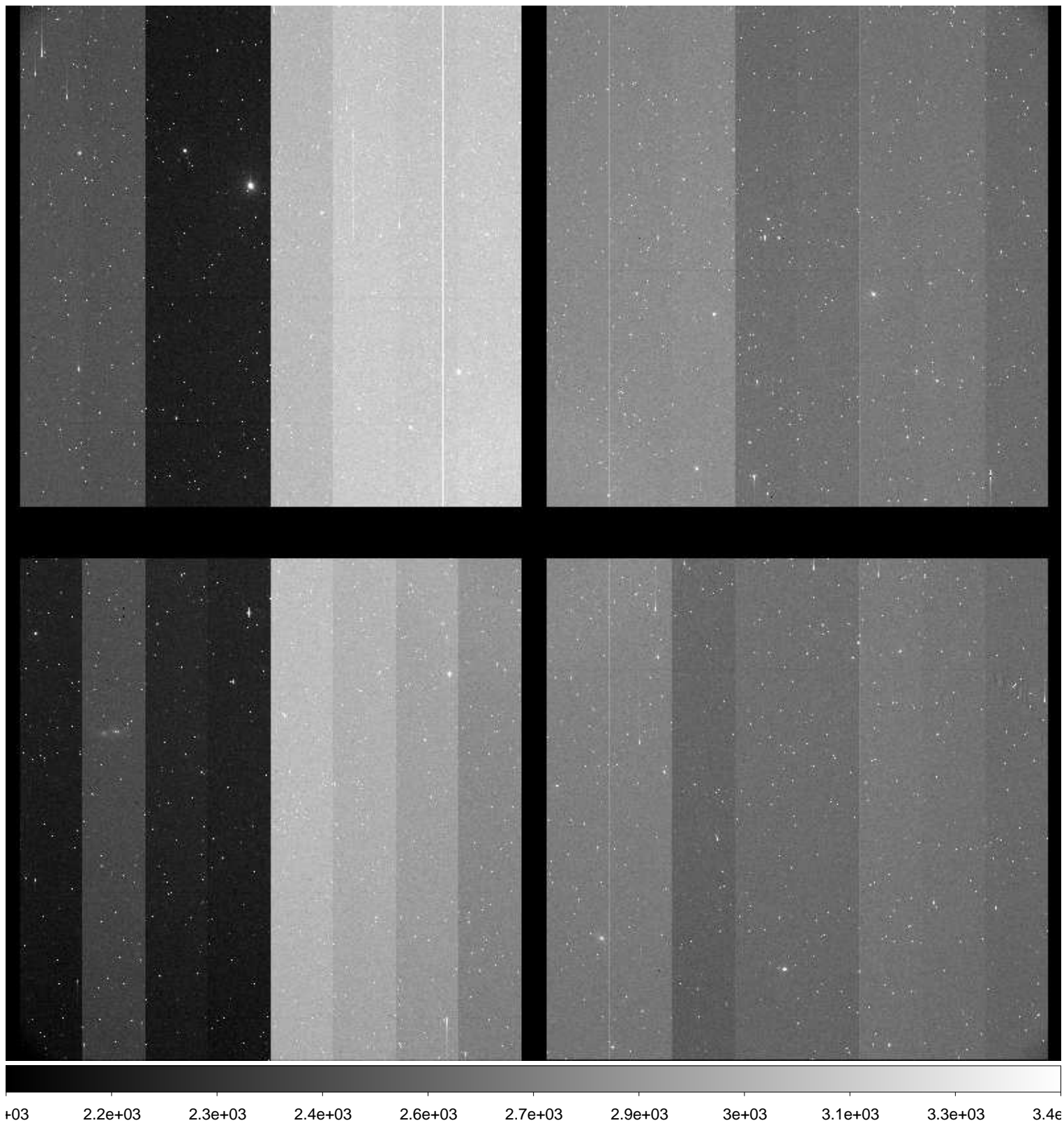

File Name : **xkmta.20160123.045475.fits** # 85 / 204 #  
Project ID : ENG-NEO  
Image Type : OBJECT  
Object Name : **S44094-OC**  
RA : 06:12:42.340  
DEC : -20:59:59.90  
Exposure Time : 37  
Airmass : 1.03  
Sidereal Time : 07:00:33  
Filter ID : R  
Observation Date : 2016-01-23T12:55:14  
CCD Temperature : —

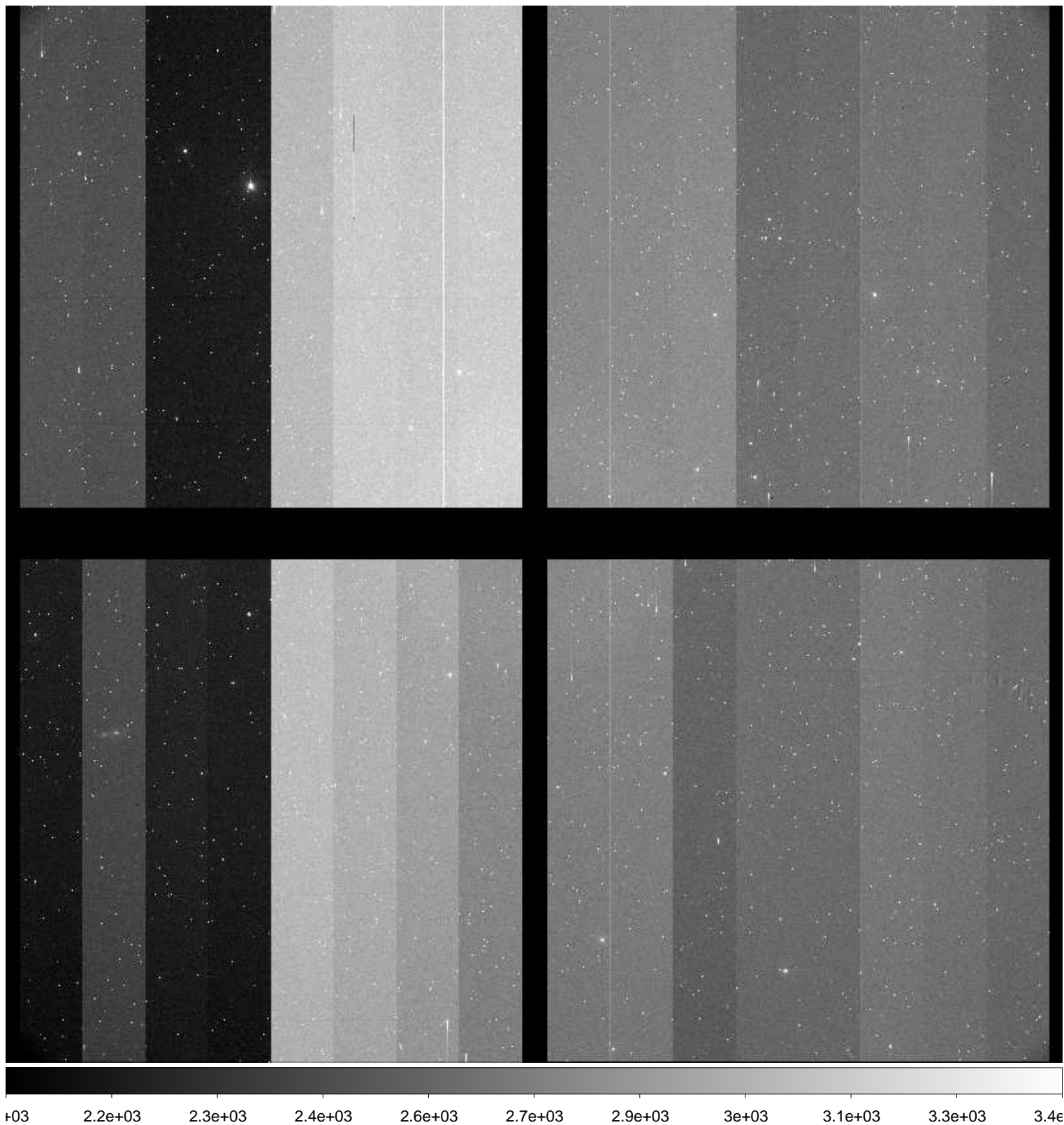





File Name : **xkmta.20160123.045477.fits** # 87 / 204 #  
Project ID : ENG-NEO  
Image Type : OBJECT  
Object Name : **S52186-OC**  
RA : 10:30:44.490  
DEC : -49:00:00.10  
Exposure Time : 18  
Airmass : 1.35  
Sidereal Time : 07:06:18  
Filter ID : R  
Observation Date : 2016-01-23T13:00:58  
CCD Temperature : —

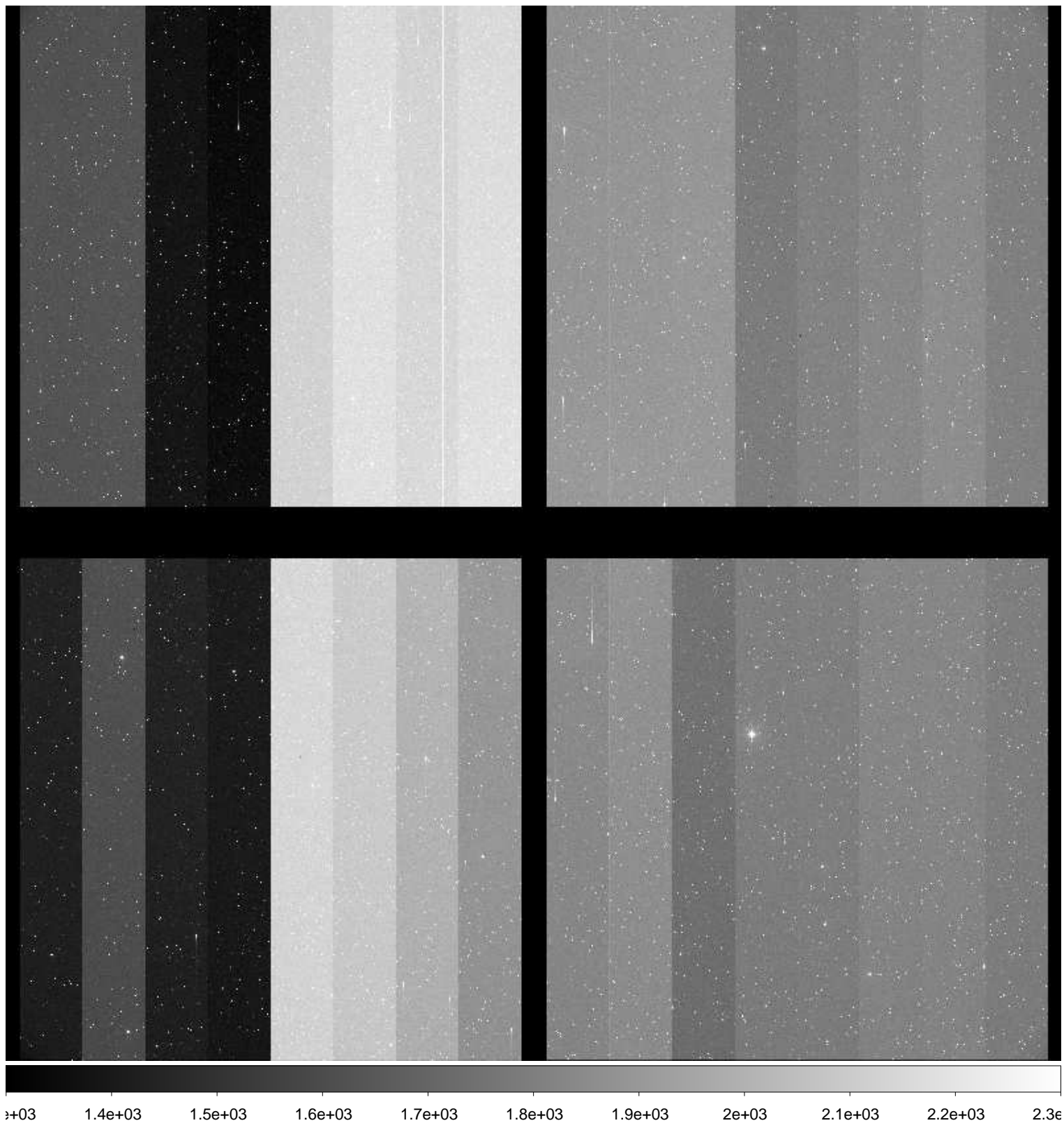

File Name : **xkmta.20160123.045478.fits** # 88 / 204 #  
Project ID : ENG-NEO  
Image Type : OBJECT  
Object Name : **S52186-OC**  
RA : 10:30:44.440  
DEC : -49:00:00.20  
Exposure Time : 18  
Airmass : 1.34  
Sidereal Time : 07:07:54  
Filter ID : R  
Observation Date : 2016-01-23T13:02:33  
CCD Temperature : —

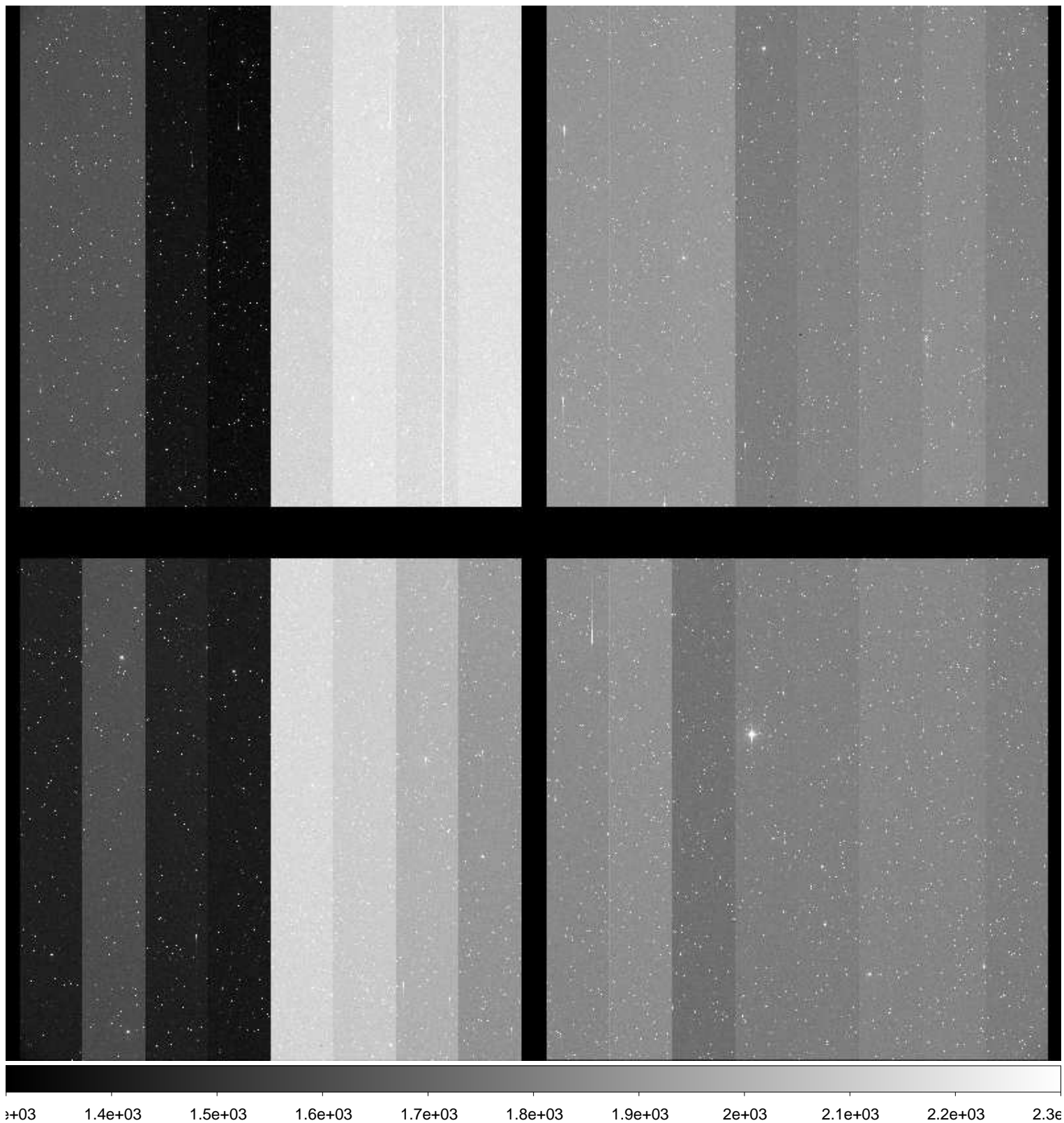

File Name : **xkmta.20160123.045479.fits** # 89 / 204 #  
Project ID : ENG-NEO  
Image Type : OBJECT  
Object Name : **S44094-OC**  
RA : 06:12:42.300  
DEC : -21:00:00.00  
Exposure Time : 37  
Airmass : 1.04  
Sidereal Time : 07:11:14  
Filter ID : R  
Observation Date : 2016-01-23T13:05:53  
CCD Temperature : —

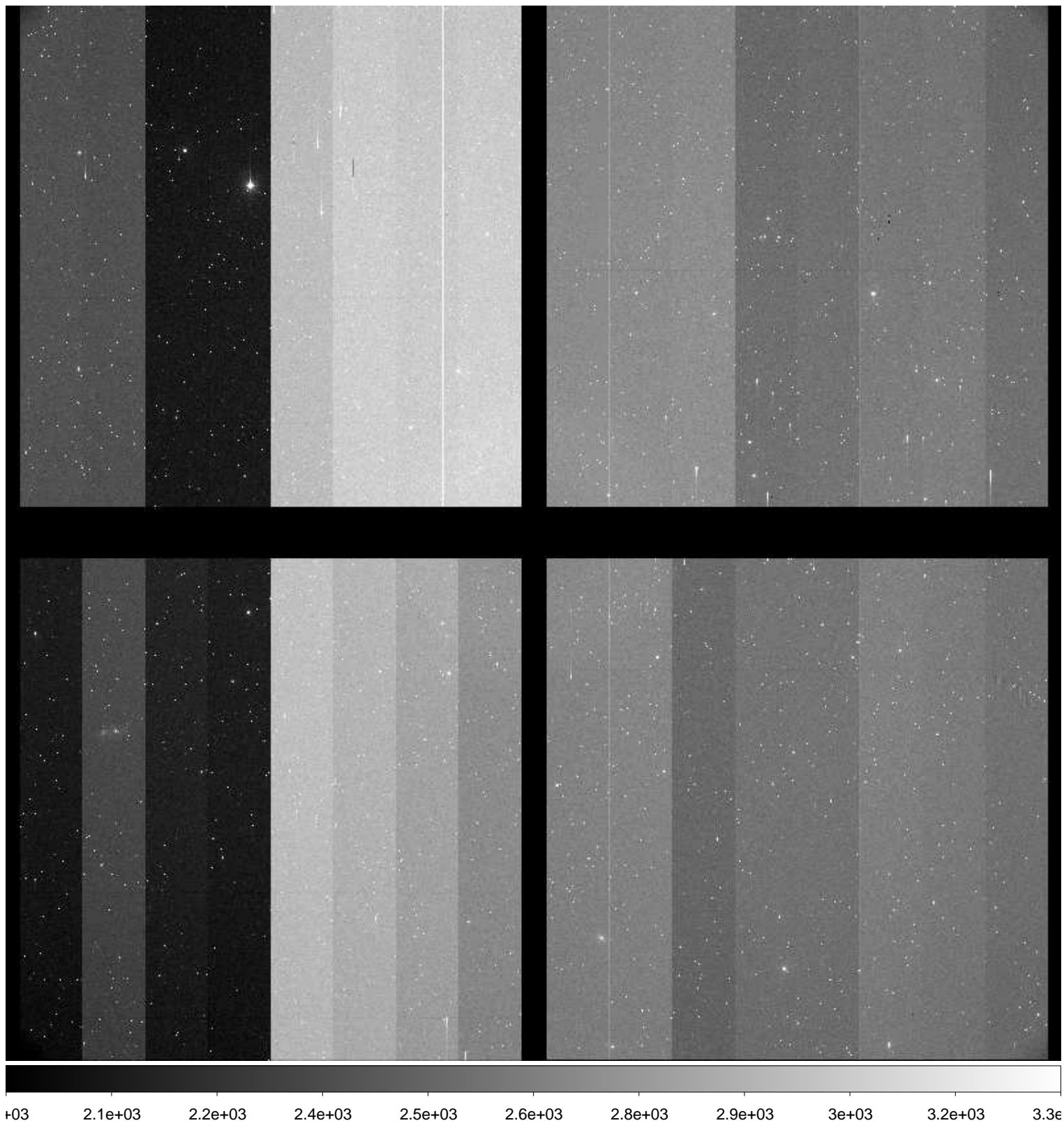



File Name : **xkmta.20160123.045480.fits** # 90 / 204 #  
Project ID : ENG-NEO  
Image Type : OBJECT  
Object Name : **S44094-OC**  
RA : 06:12:42.370  
DEC : -21:00:00.00  
Exposure Time : 37  
Airmass : 1.04  
Sidereal Time : 07:13:09  
Filter ID : R  
Observation Date : 2016-01-23T13:07:47  
CCD Temperature : —

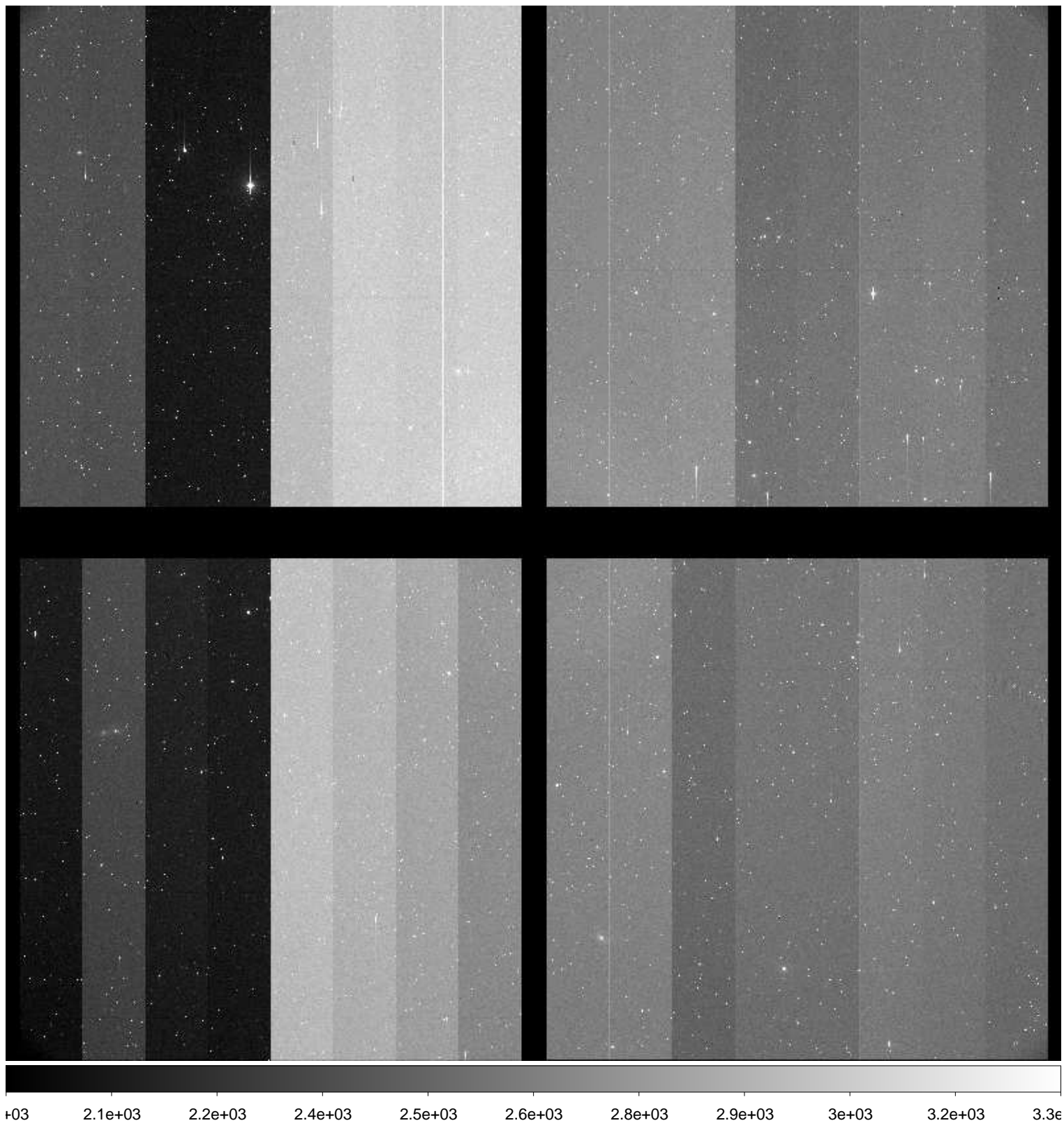

File Name : **xkmta.20160123.045481.fits** # 91 / 204 #  
Project ID : ENG-NEO  
Image Type : OBJECT  
Object Name : **S44094-OC**  
RA : 06:12:42.330  
DEC : -20:59:59.90  
Exposure Time : 37  
Airmass : 1.05  
Sidereal Time : 07:15:00  
Filter ID : R  
Observation Date : 2016-01-23T13:09:39  
CCD Temperature : —

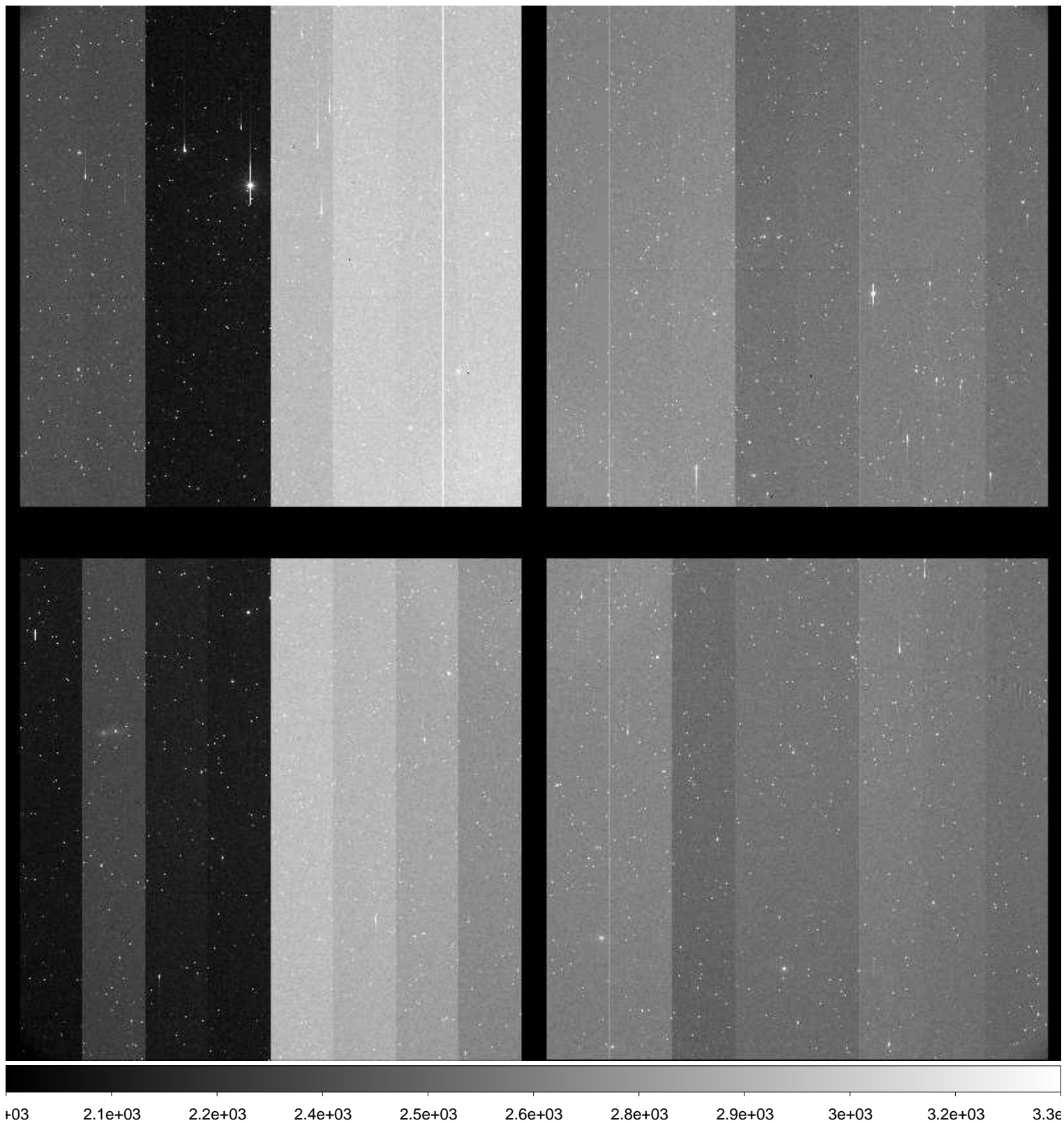



File Name : **xkmta.20160123.045482.fits** # 92 / 204 #  
Project ID : ENG-NEO  
Image Type : OBJECT  
Object Name : **S52186-OC**  
RA : 10:30:44.540  
DEC : -48:59:59.70  
Exposure Time : 18  
Airmass : 1.31  
Sidereal Time : 07:18:48  
Filter ID : R  
Observation Date : 2016-01-23T13:13:25  
CCD Temperature : —

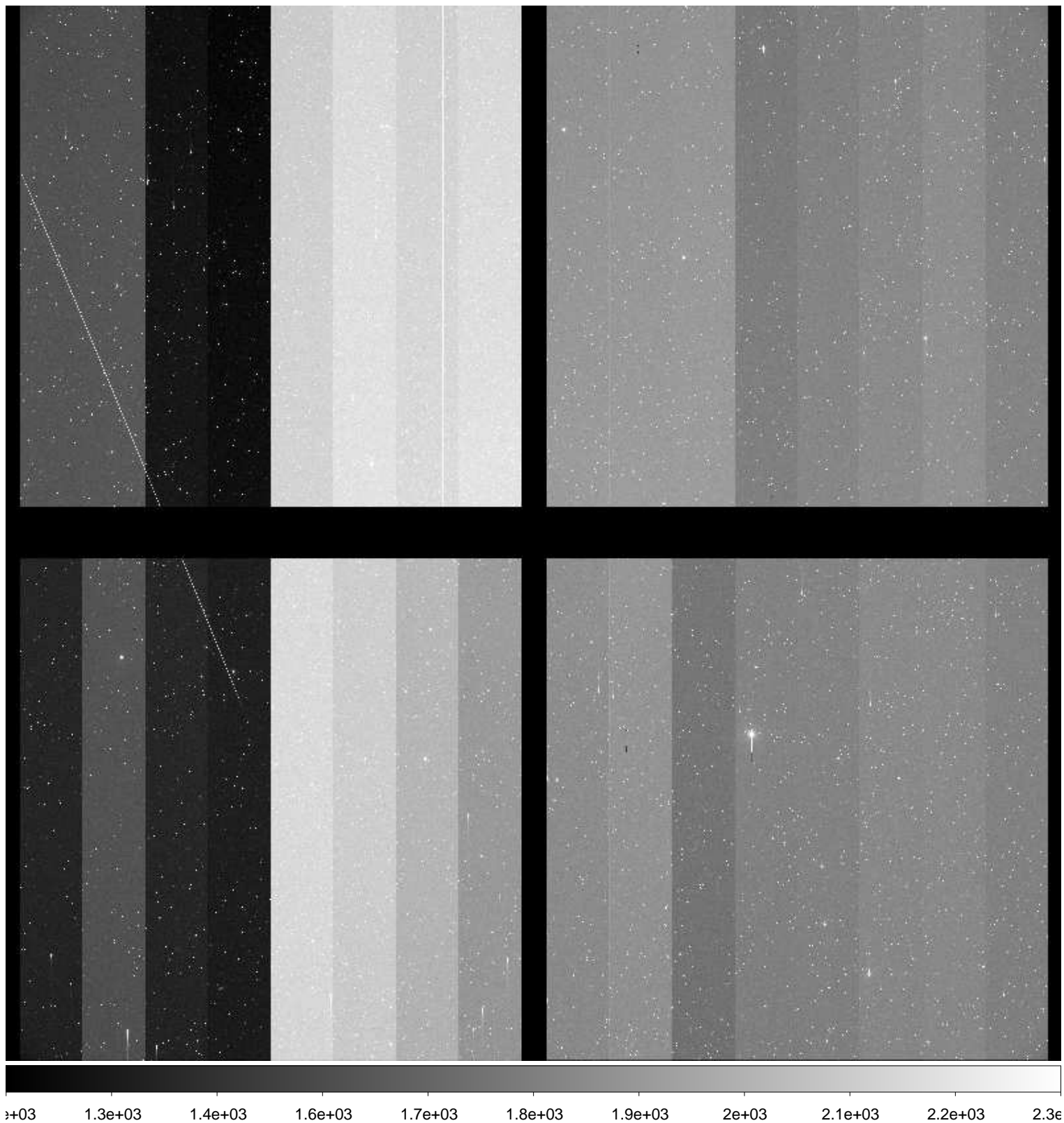



File Name : **xkmta.20160123.045483.fits** # 93 / 204 #  
Project ID : ENG-NEO  
Image Type : OBJECT  
Object Name : **S52186-OC**  
RA : 10:30:44.590  
DEC : -48:59:59.90  
Exposure Time : 18  
Airmass : 1.30  
Sidereal Time : 07:20:21  
Filter ID : R  
Observation Date : 2016-01-23T13:14:59  
CCD Temperature : —

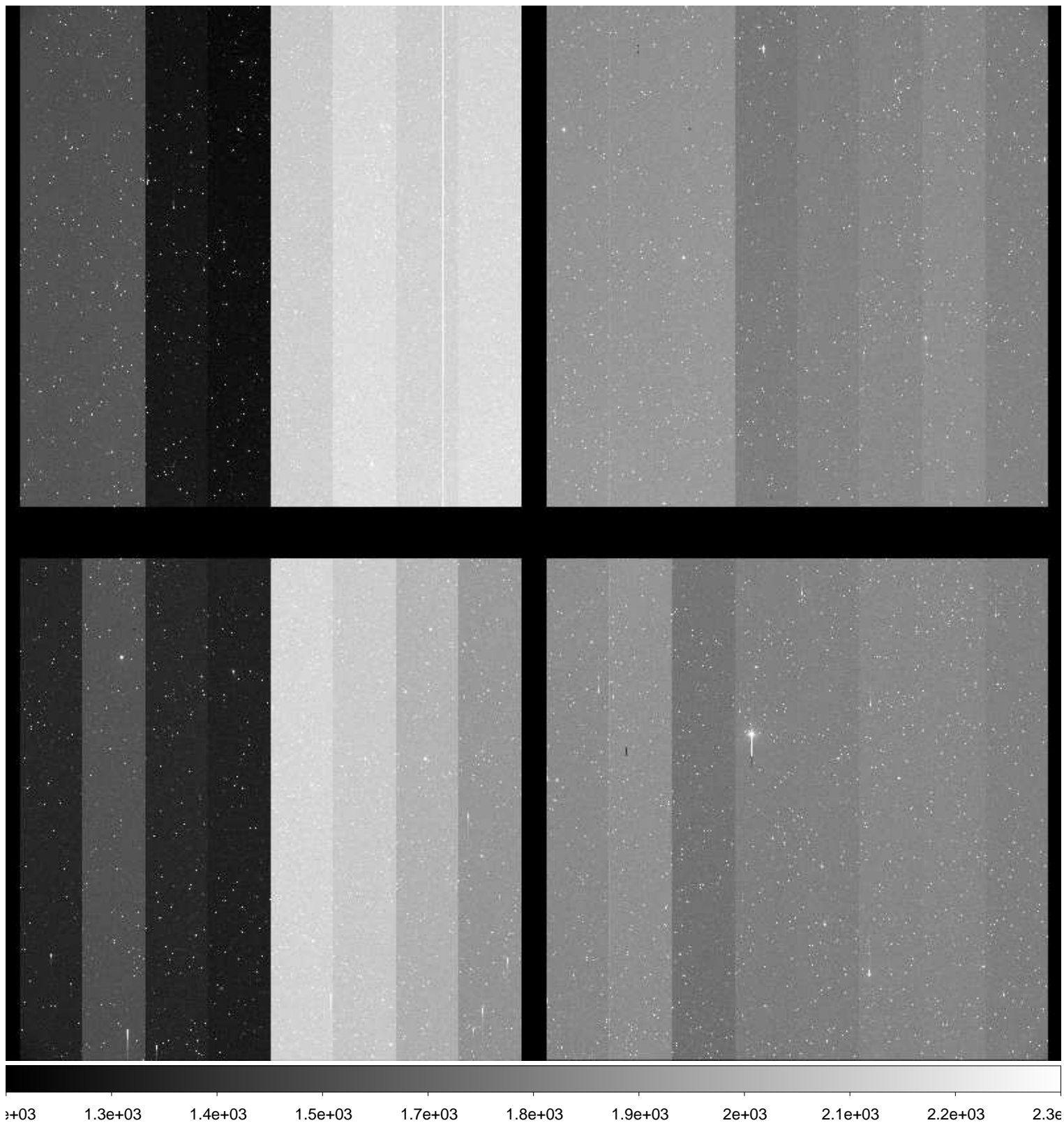

File Name : **xkmta.20160123.045484.fits** # 94 / 204 #  
Project ID : ENG-NEO  
Image Type : OBJECT  
Object Name : **S52186-OC**  
RA : 10:30:44.450  
DEC : -49:00:00.10  
Exposure Time : 18  
Airmass : 1.30  
Sidereal Time : 07:22:13  
Filter ID : R  
Observation Date : 2016-01-23T13:16:50  
CCD Temperature : —

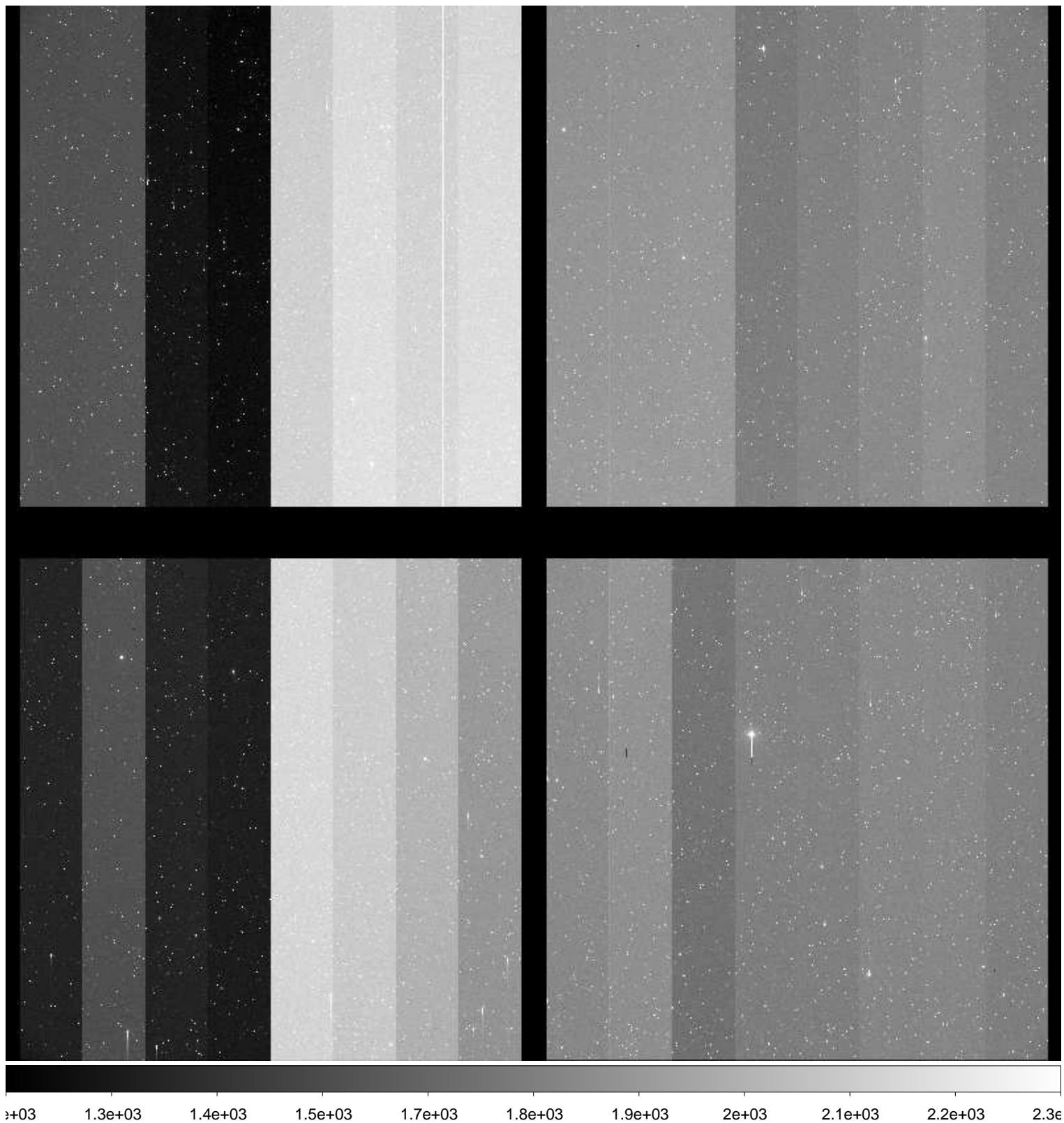

File Name : **xkmta.20160123.045485.fits** # 95 / 204 #  
Project ID : ENG-NEO  
Image Type : OBJECT  
Object Name : **S44094-OC**  
RA : 06:12:42.400  
DEC : -21:00:00.00  
Exposure Time : 37  
Airmass : 1.06  
Sidereal Time : 07:25:41  
Filter ID : R  
Observation Date : 2016-01-23T13:20:17  
CCD Temperature : —

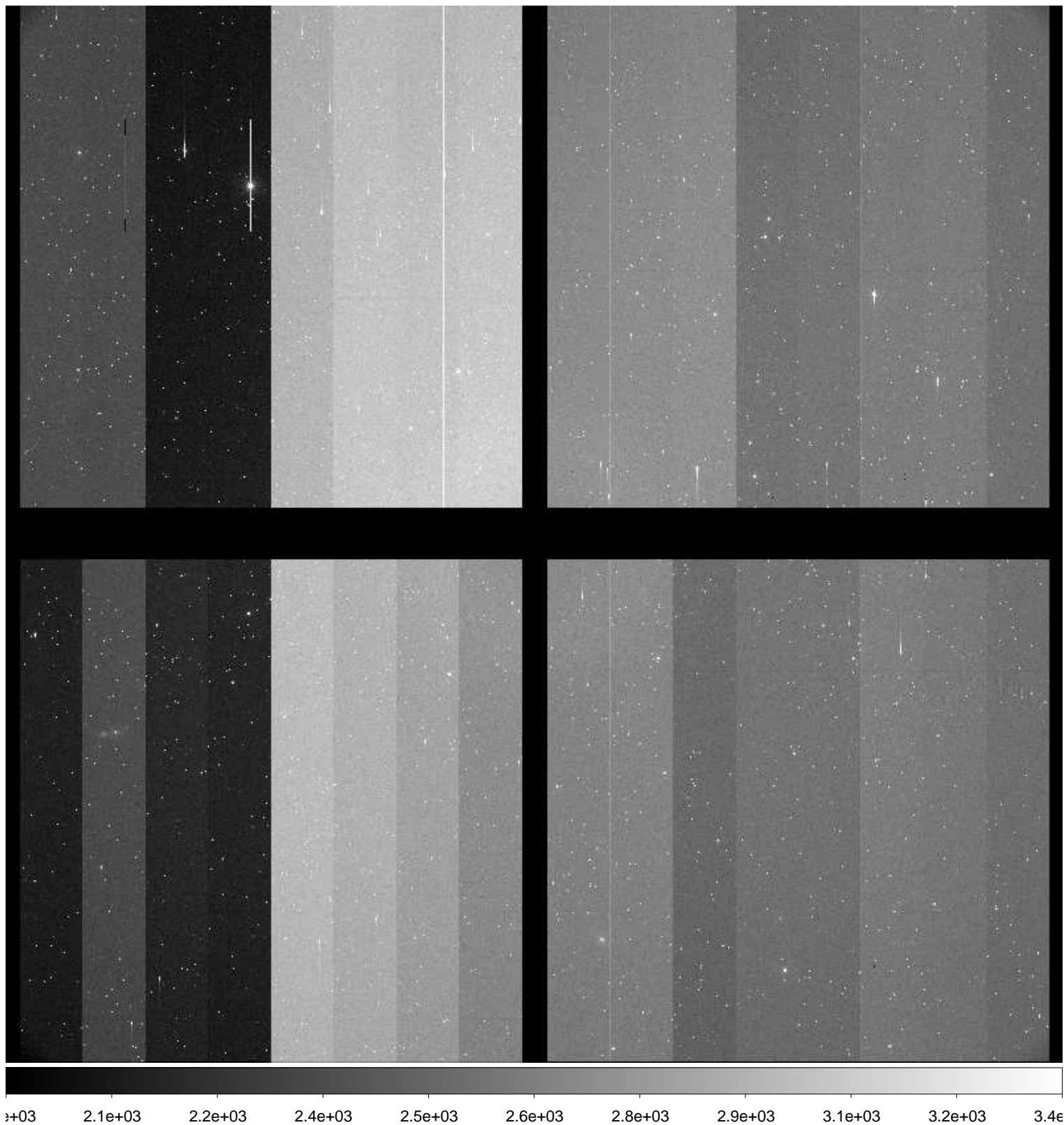



File Name : **xkmta.20160123.045486.fits** # 96 / 204 #  
Project ID : ENG-NEO  
Image Type : OBJECT  
Object Name : **S44094-OC**  
RA : 06:12:42.360  
DEC : -21:00:00.00  
Exposure Time : 37  
Airmass : 1.06  
Sidereal Time : 07:27:26  
Filter ID : R  
Observation Date : 2016-01-23T13:22:03  
CCD Temperature : —

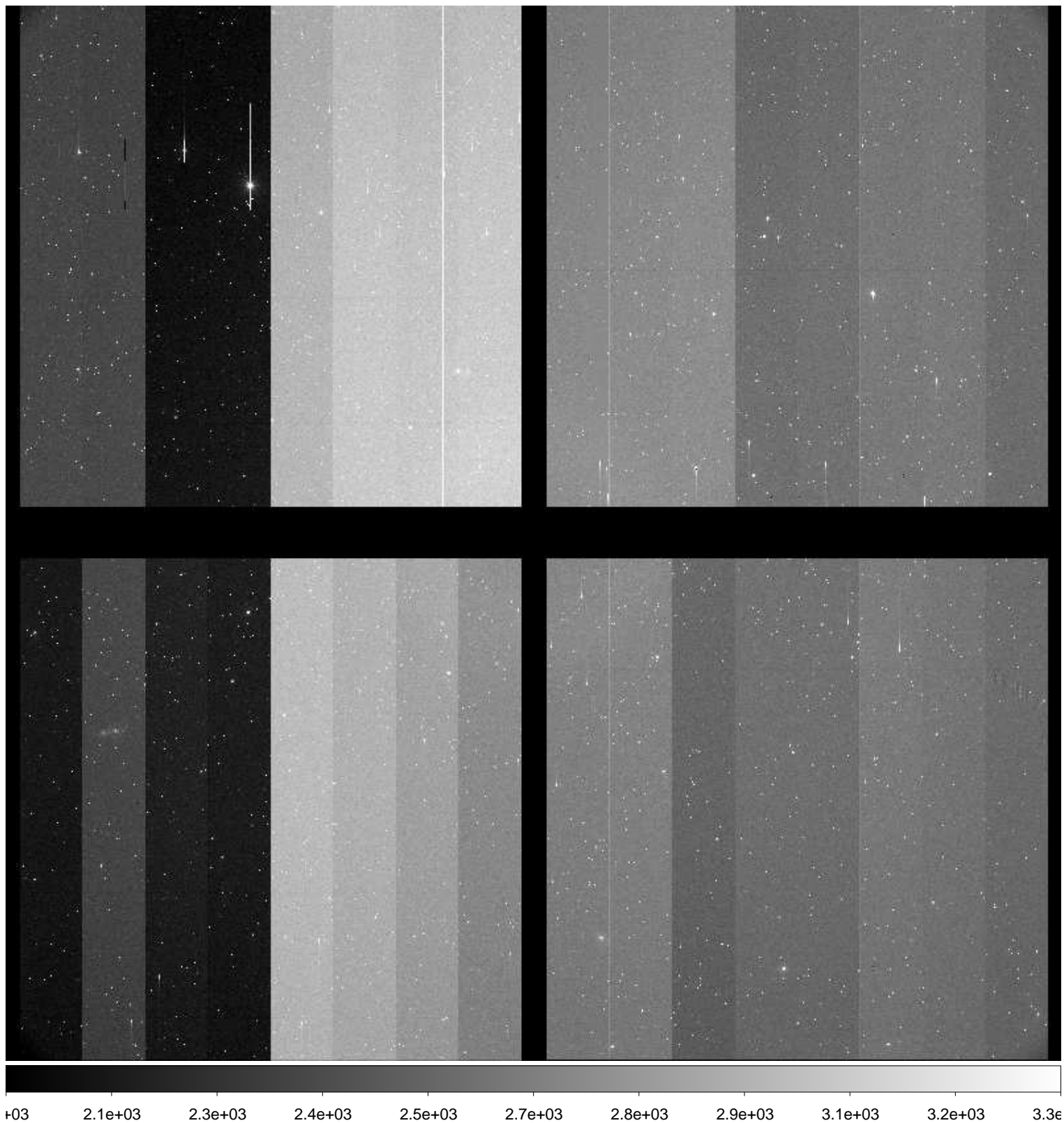

File Name : **xkmta.20160123.045487.fits** # 97 / 204 #  
Project ID : ENG-NEO  
Image Type : OBJECT  
Object Name : **S44094-OC**  
RA : 06:12:42.330  
DEC : -20:59:59.90  
Exposure Time : 37  
Airmass : 1.06  
Sidereal Time : 07:29:27  
Filter ID : R  
Observation Date : 2016-01-23T13:24:02  
CCD Temperature : —

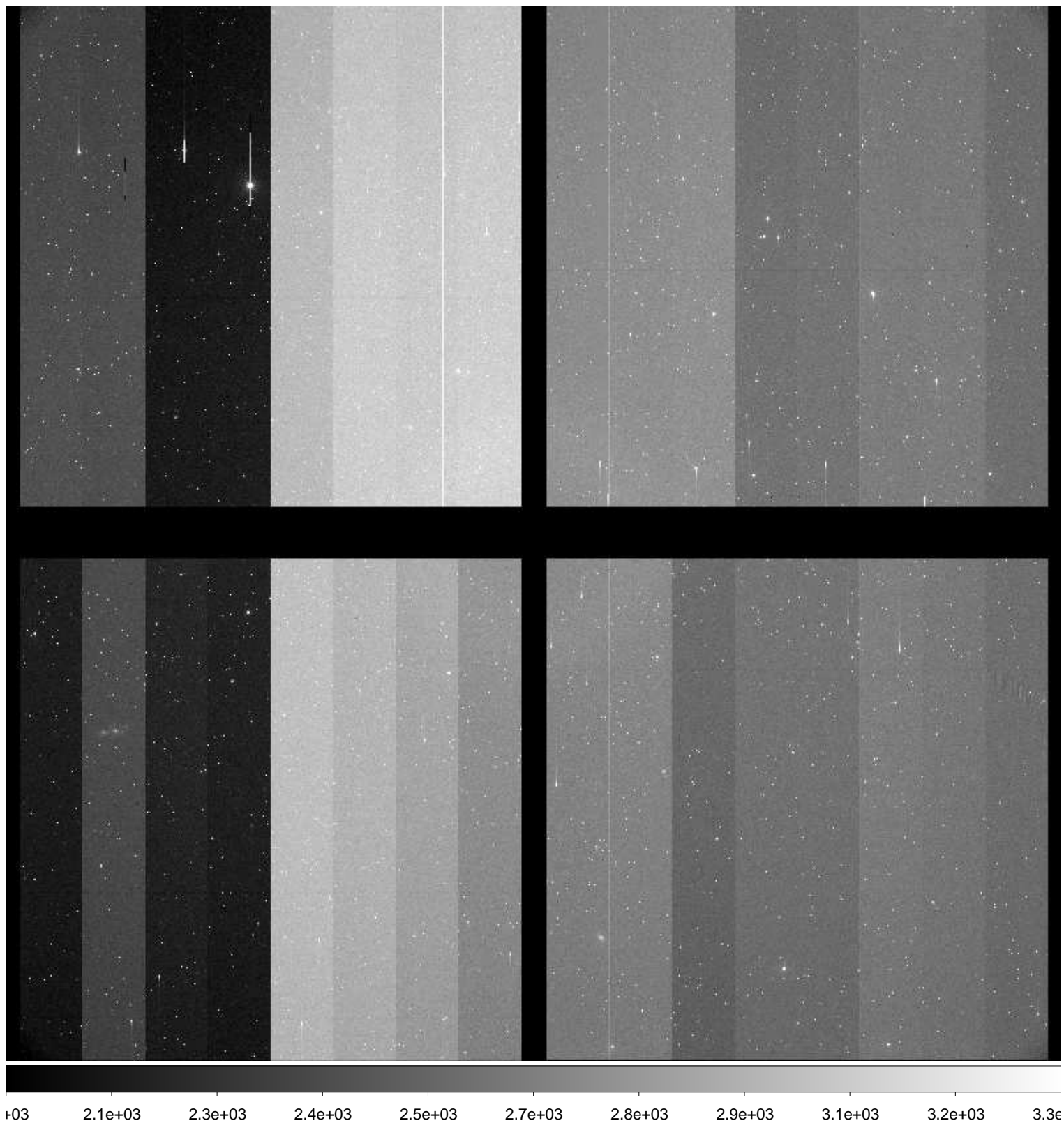

File Name : **xkmta.20160123.045488.fits** # 98 / 204 #  
Project ID : ENG-NEO  
Image Type : OBJECT  
Object Name : **S52186-OC**  
RA : 10:30:44.530  
DEC : -48:59:59.60  
Exposure Time : 18  
Airmass : 1.27  
Sidereal Time : 07:32:59  
Filter ID : R  
Observation Date : 2016-01-23T13:27:34  
CCD Temperature : —

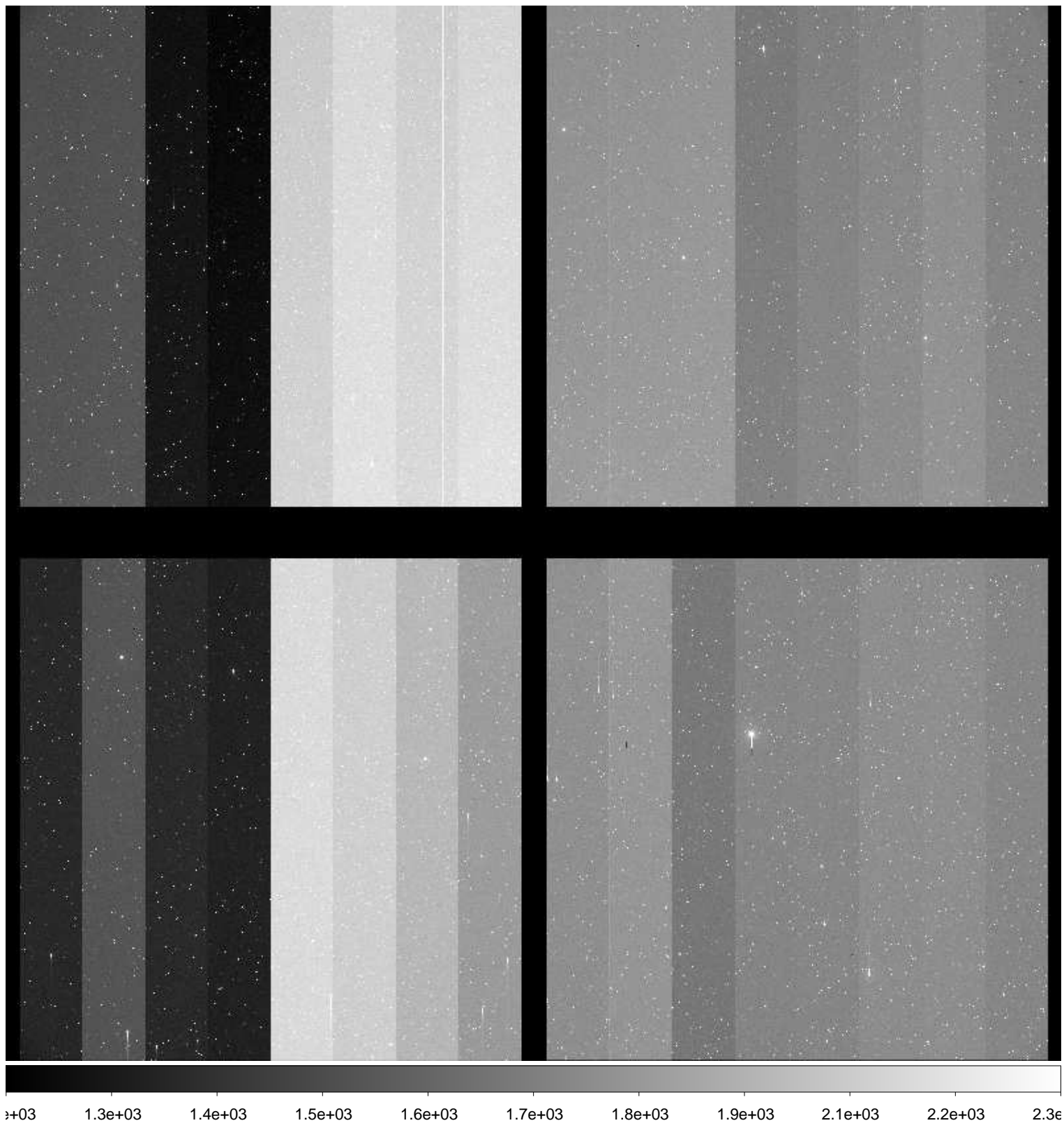



File Name : **xkmta.20160123.045489.fits** # 99 / 204 #  
Project ID : ENG-NEO  
Image Type : OBJECT  
Object Name : **S52186-OC**  
RA : 10:30:44.490  
DEC : -48:59:59.80  
Exposure Time : 18  
Airmass : 1.26  
Sidereal Time : 07:34:29  
Filter ID : R  
Observation Date : 2016-01-23T13:29:04  
CCD Temperature : —

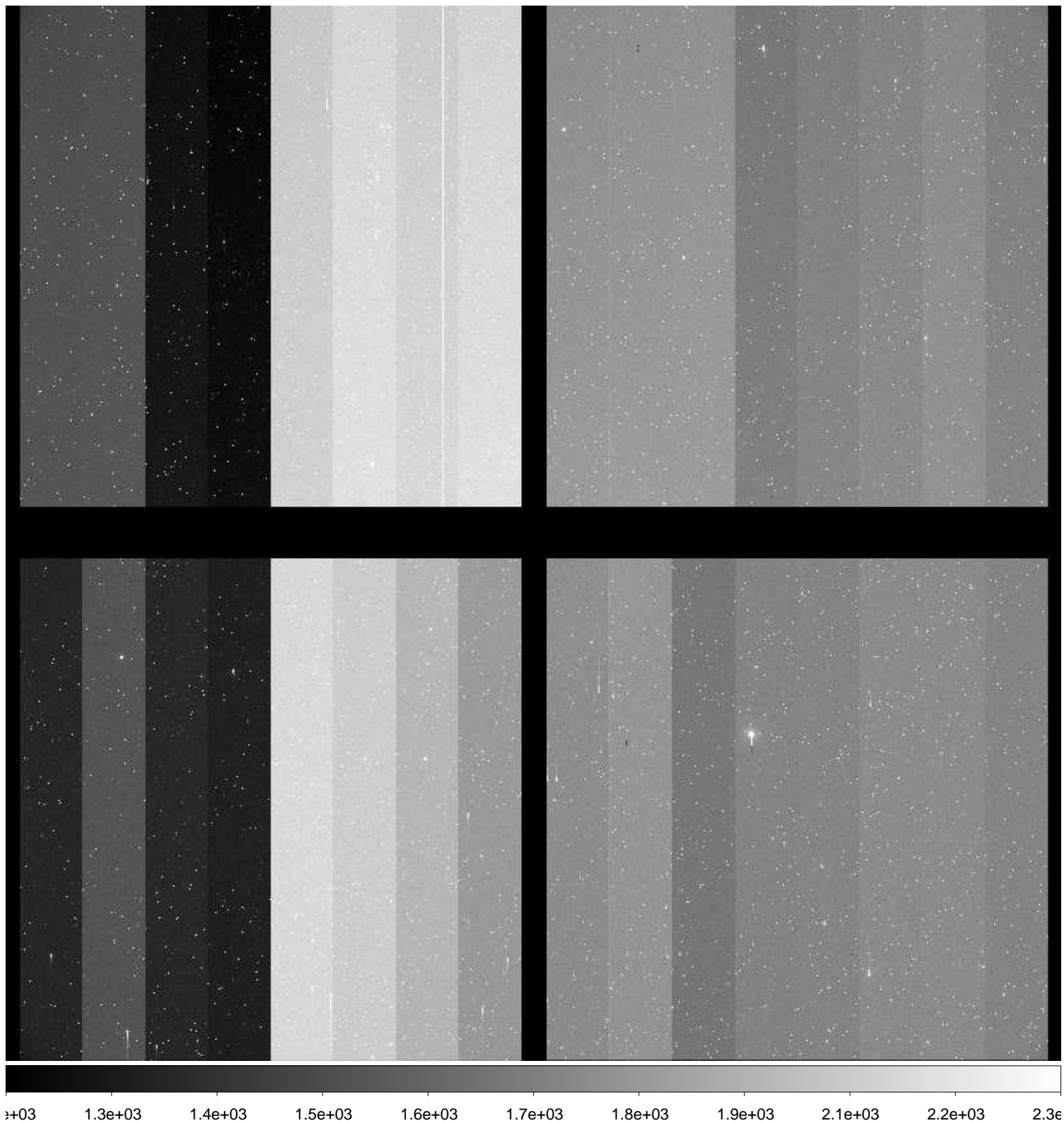

File Name : **xkmta.20160123.045490.fits** # 100 / 204 #  
Project ID : ENG-NEO  
Image Type : OBJECT  
Object Name : **S52186-OC**  
RA : 10:30:44.440  
DEC : -49:00:00.00  
Exposure Time : 18  
Airmass : 1.26  
Sidereal Time : 07:36:13  
Filter ID : R  
Observation Date : 2016-01-23T13:30:48  
CCD Temperature : —

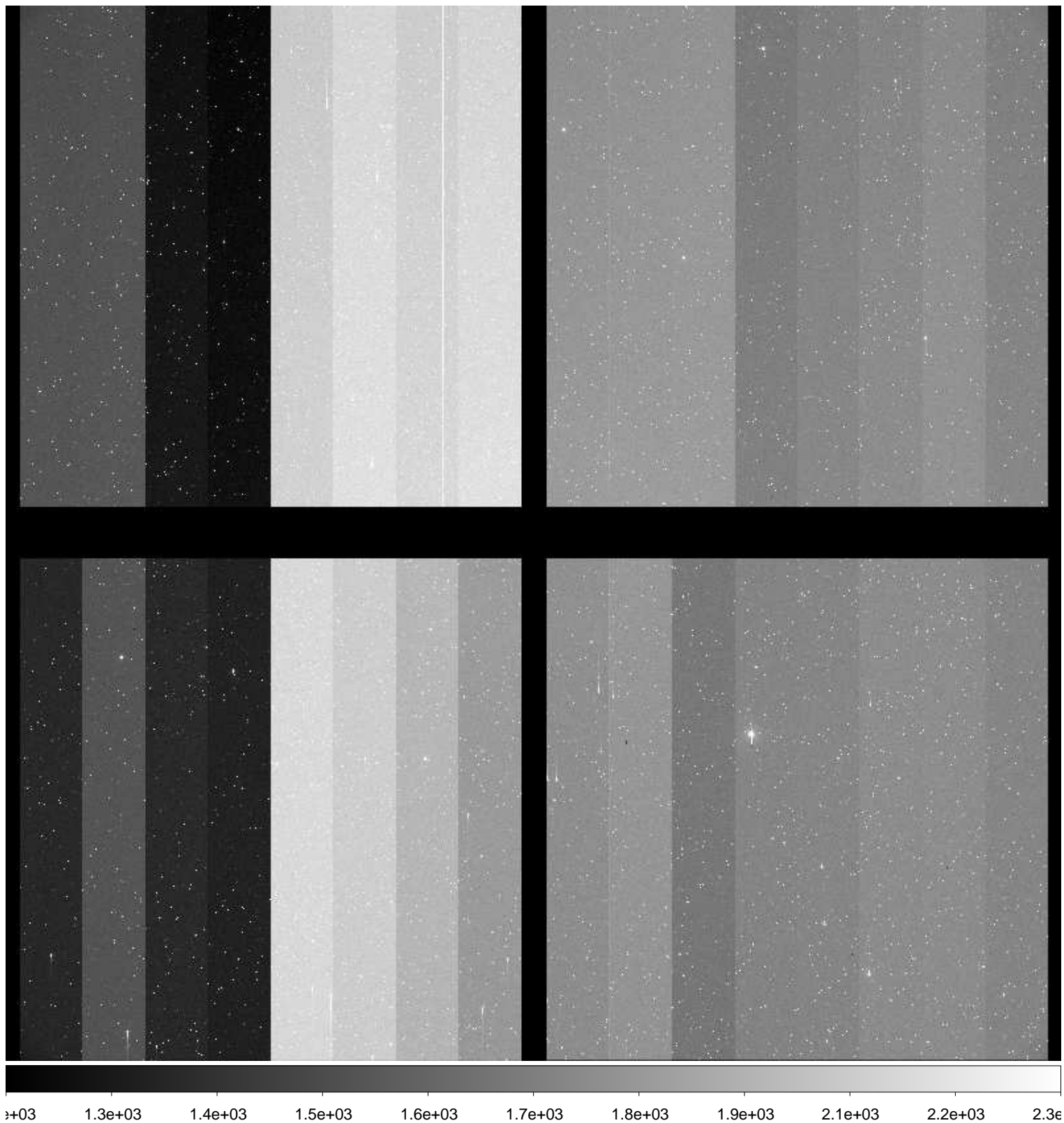

File Name : **xkmta.20160123.045491.fits** # 101 / 204 #  
Project ID : ENG-NEO  
Image Type : OBJECT  
Object Name : **S44094-OC**  
RA : 06:12:42.360  
DEC : -21:00:00.00  
Exposure Time : 37  
Airmass : 1.08  
Sidereal Time : 07:40:17  
Filter ID : R  
Observation Date : 2016-01-23T13:34:51  
CCD Temperature : —

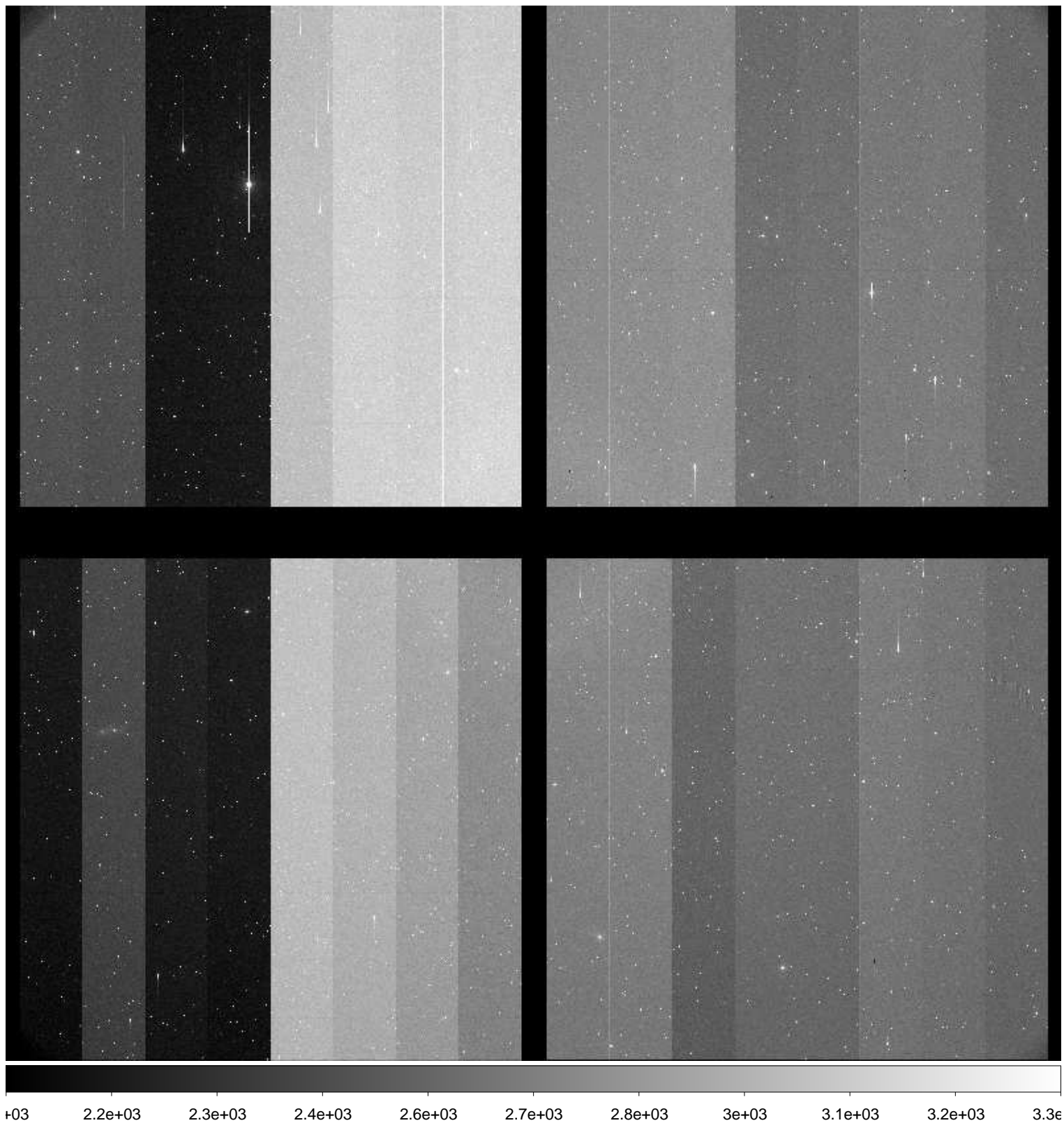



File Name : **xkmta.20160123.045492.fits** # 102 / 204 #  
Project ID : ENG-NEO  
Image Type : OBJECT  
Object Name : **S44094-OC**  
RA : 06:12:42.340  
DEC : -21:00:00.00  
Exposure Time : 37  
Airmass : 1.08  
Sidereal Time : 07:42:01  
Filter ID : R  
Observation Date : 2016-01-23T13:36:35  
CCD Temperature : —

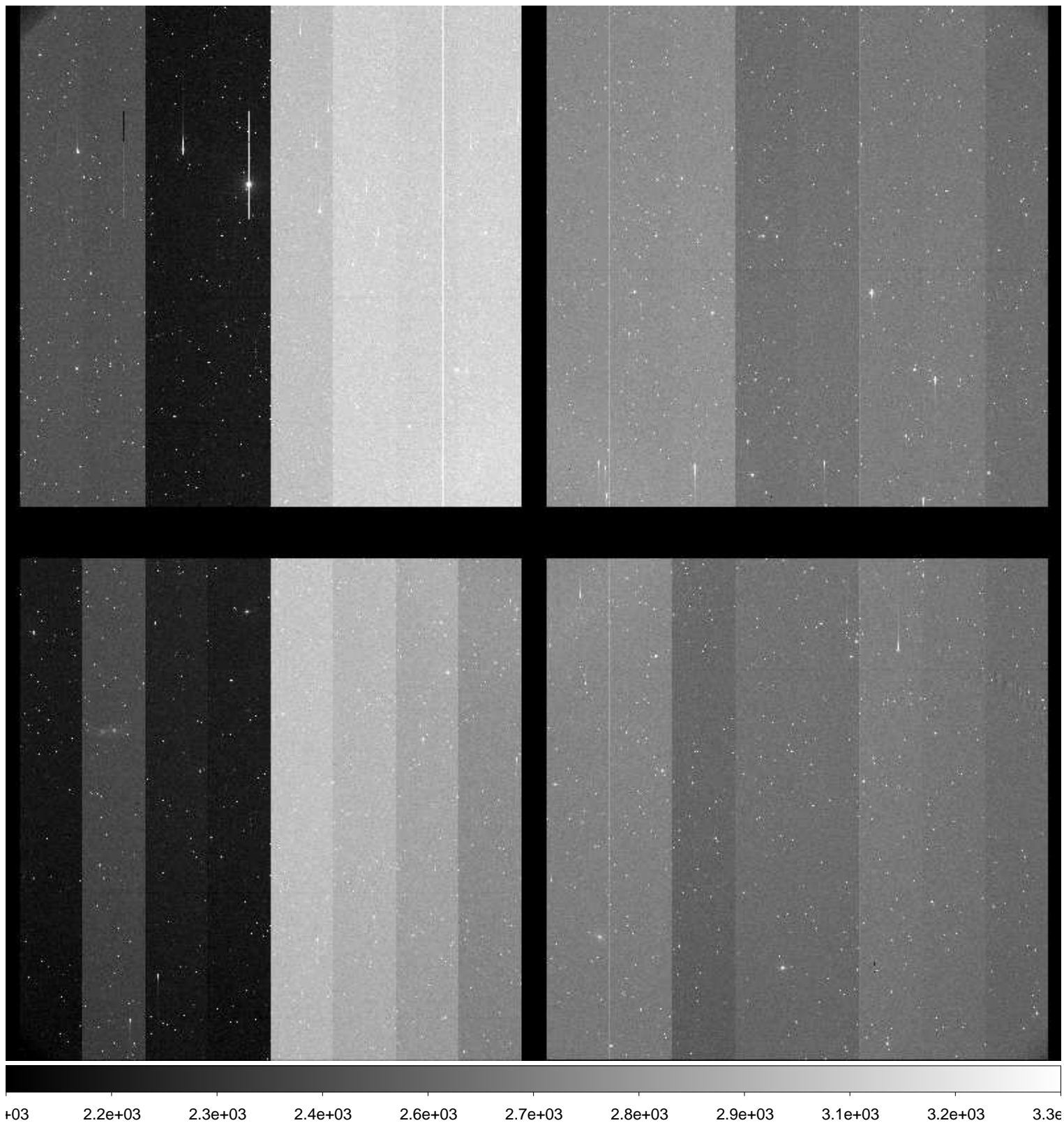

File Name : **xkmta.20160123.045493.fits** # 103 / 204 #  
Project ID : ENG-NEO  
Image Type : OBJECT  
Object Name : **S44094-OC**  
RA : 06:12:42.310  
DEC : -20:59:59.90  
Exposure Time : 37  
Airmass : 1.08  
Sidereal Time : 07:43:45  
Filter ID : R  
Observation Date : 2016-01-23T13:38:19  
CCD Temperature : —

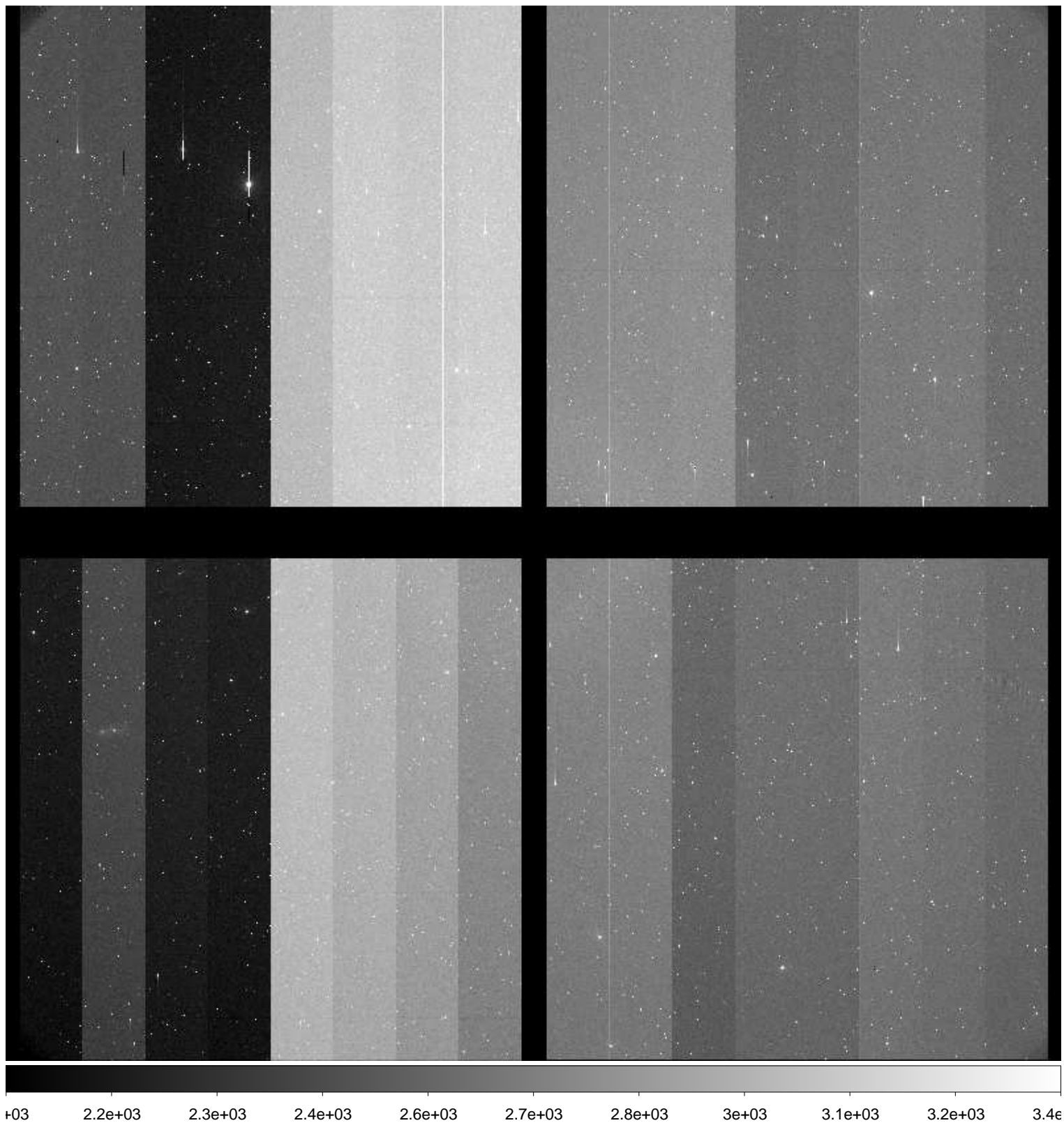

File Name : **xkmta.20160123.045494.fits** # 104 / 204 #  
Project ID : ENG-NEO  
Image Type : OBJECT  
Object Name : **S52186-OC**  
RA : 10:30:44.550  
DEC : -48:59:59.60  
Exposure Time : 18  
Airmass : 1.23  
Sidereal Time : 07:47:52  
Filter ID : R  
Observation Date : 2016-01-23T13:42:25  
CCD Temperature : —

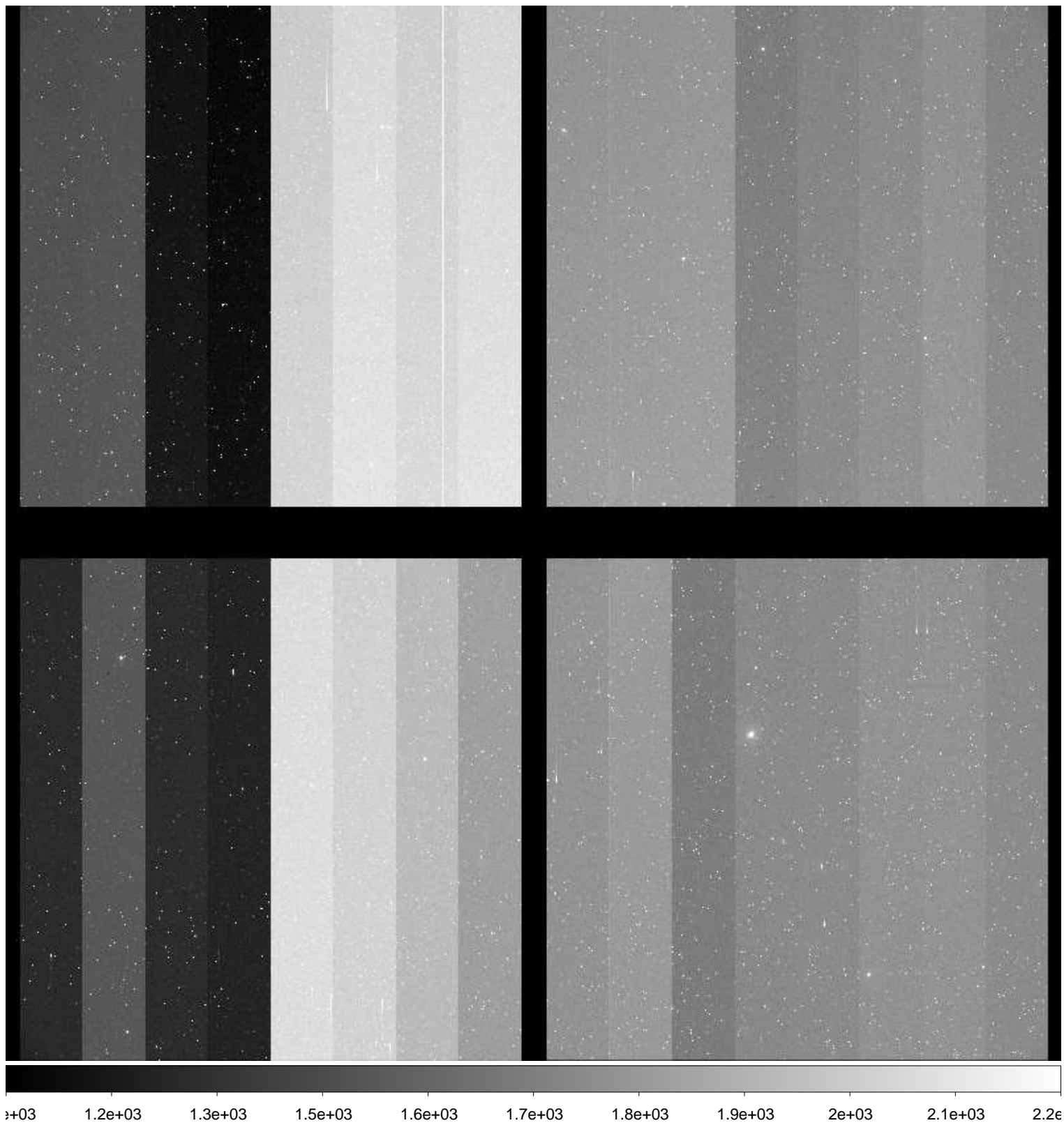



File Name : **xkmta.20160123.045495.fits** # 105 / 204 #  
Project ID : ENG-NEO  
Image Type : OBJECT  
Object Name : **S52186-OC**  
RA : 10:30:44.490  
DEC : -48:59:59.80  
Exposure Time : 18  
Airmass : 1.22  
Sidereal Time : 07:49:34  
Filter ID : R  
Observation Date : 2016-01-23T13:44:06  
CCD Temperature : —

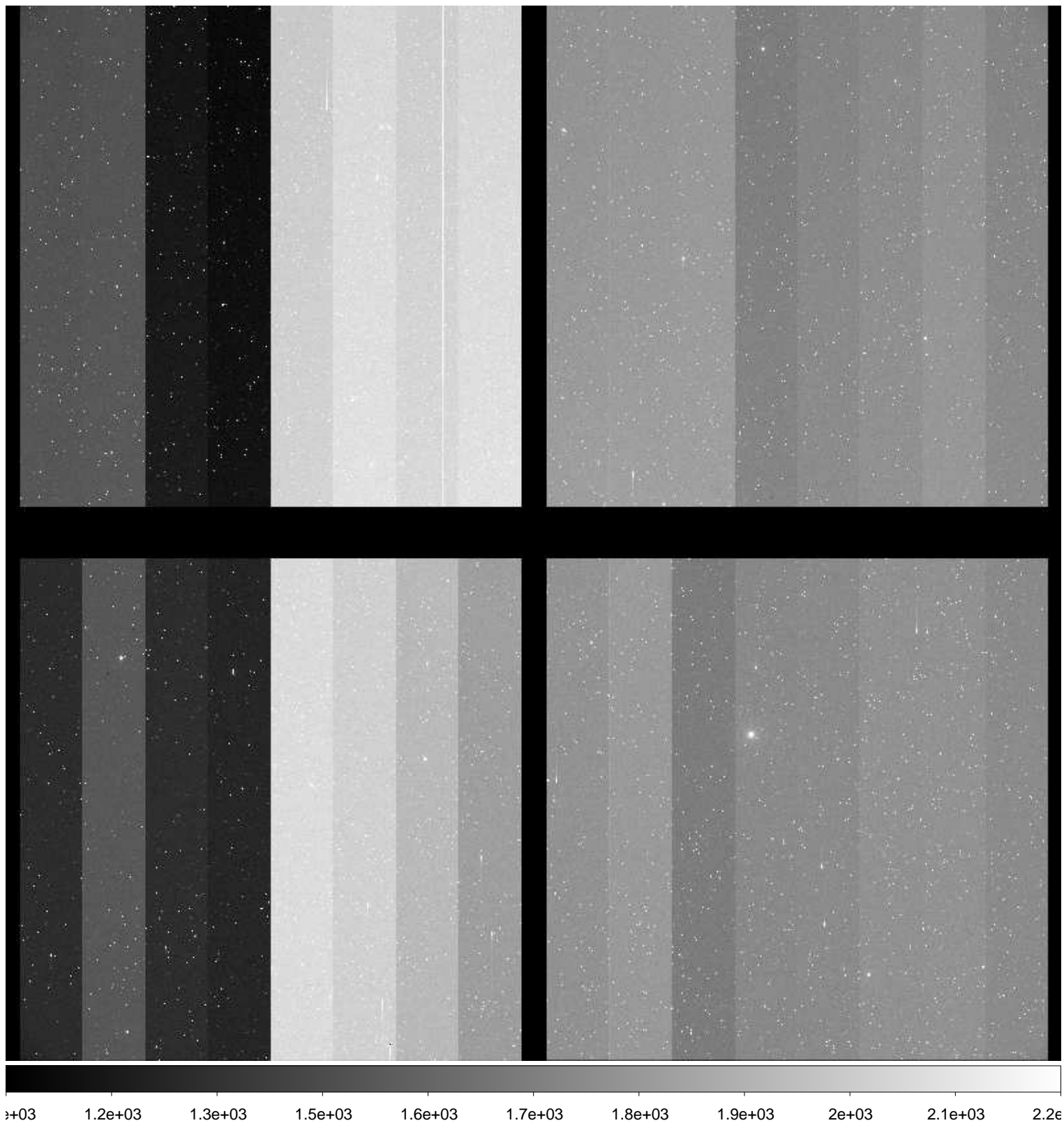

File Name : **xkmta.20160123.045496.fits** # 106 / 204 #  
Project ID : ENG-NEO  
Image Type : OBJECT  
Object Name : **S52186-OC**  
RA : 10:30:44.450  
DEC : -48:59:59.90  
Exposure Time : 18  
Airmass : 1.22  
Sidereal Time : 07:51:02  
Filter ID : R  
Observation Date : 2016-01-23T13:45:33  
CCD Temperature : —

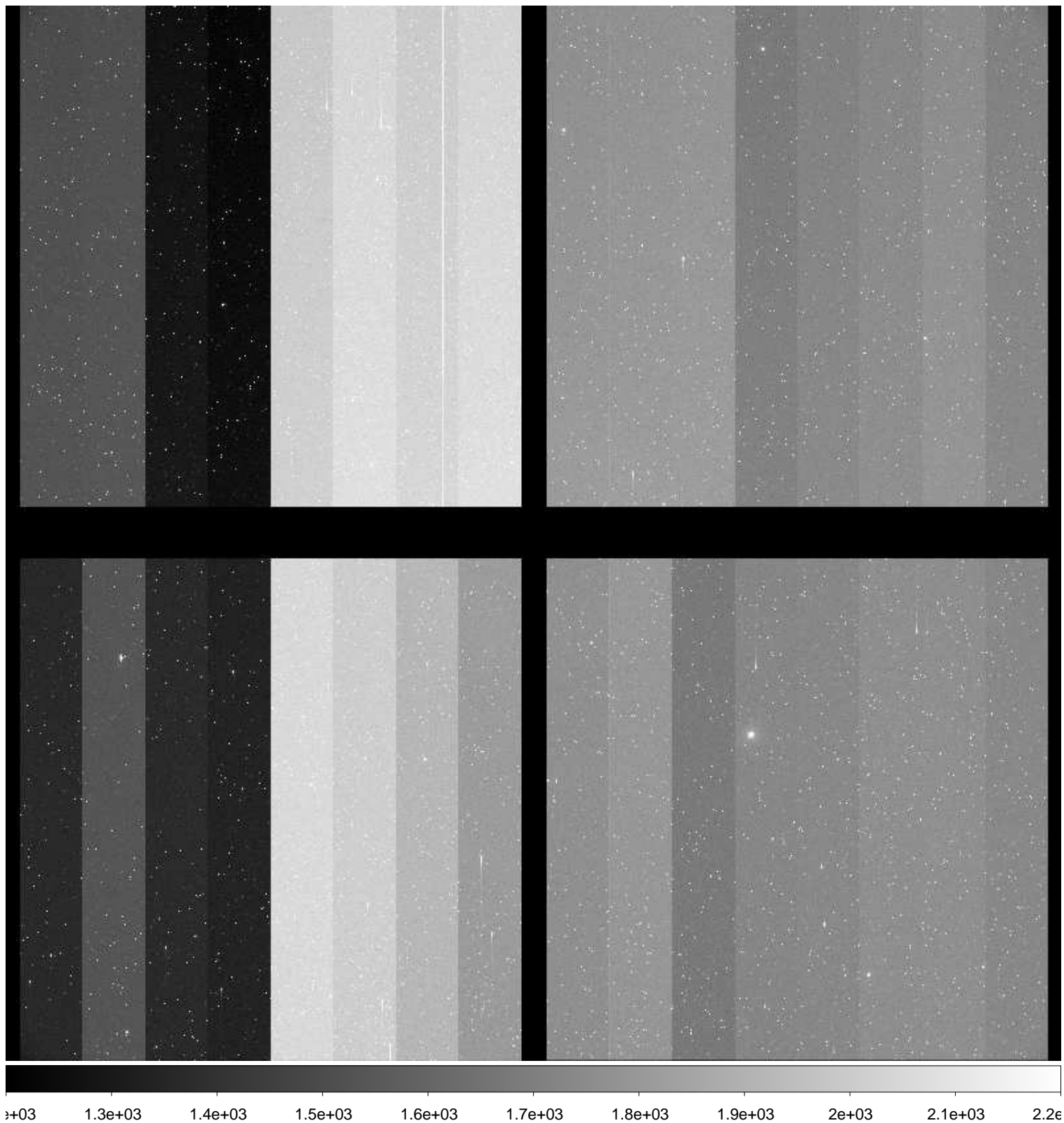

File Name : **xkmta.20160123.045497.fits** # 107 / 204 #  
Project ID : ENG-NEO  
Image Type : OBJECT  
Object Name : **S44094-OC**  
RA : 06:12:42.370  
DEC : -21:00:00.10  
Exposure Time : 37  
Airmass : 1.10  
Sidereal Time : 07:55:53  
Filter ID : R  
Observation Date : 2016-01-23T13:50:24  
CCD Temperature : —

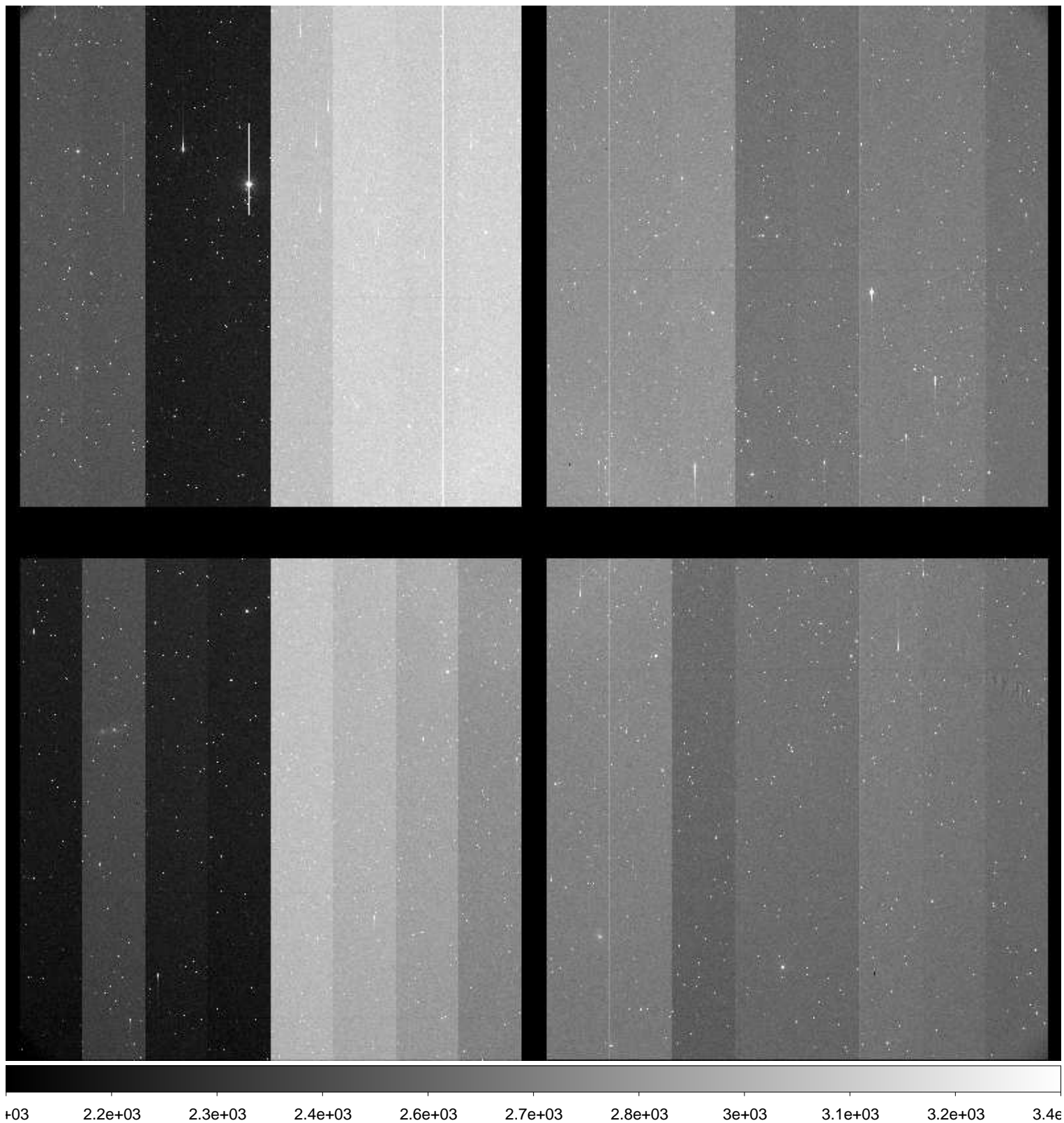



File Name : **xkmta.20160123.045498.fits** # 108 / 204 #  
Project ID : ENG-NEO  
Image Type : OBJECT  
Object Name : **S44094-OC**  
RA : 06:12:42.340  
DEC : -21:00:00.00  
Exposure Time : 37  
Airmass : 1.11  
Sidereal Time : 07:57:42  
Filter ID : R  
Observation Date : 2016-01-23T13:52:13  
CCD Temperature : —

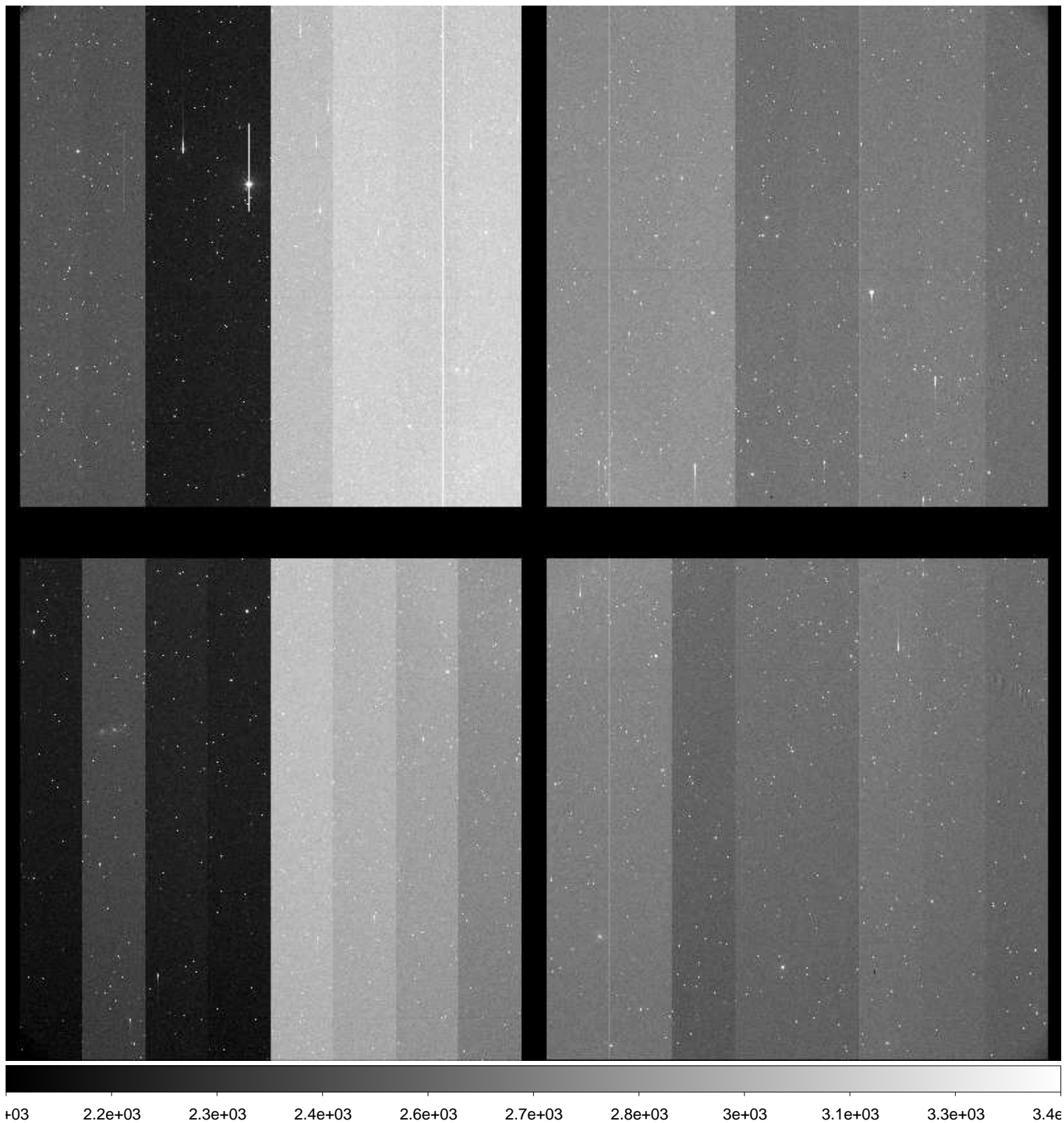

File Name : **xkmta.20160123.045499.fits** # 109 / 204 #  
Project ID : ENG-NEO  
Image Type : OBJECT  
Object Name : **S44094-OC**  
RA : 06:12:42.290  
DEC : -20:59:59.90  
Exposure Time : 37  
Airmass : 1.11  
Sidereal Time : 07:59:34  
Filter ID : R  
Observation Date : 2016-01-23T13:54:04  
CCD Temperature : —

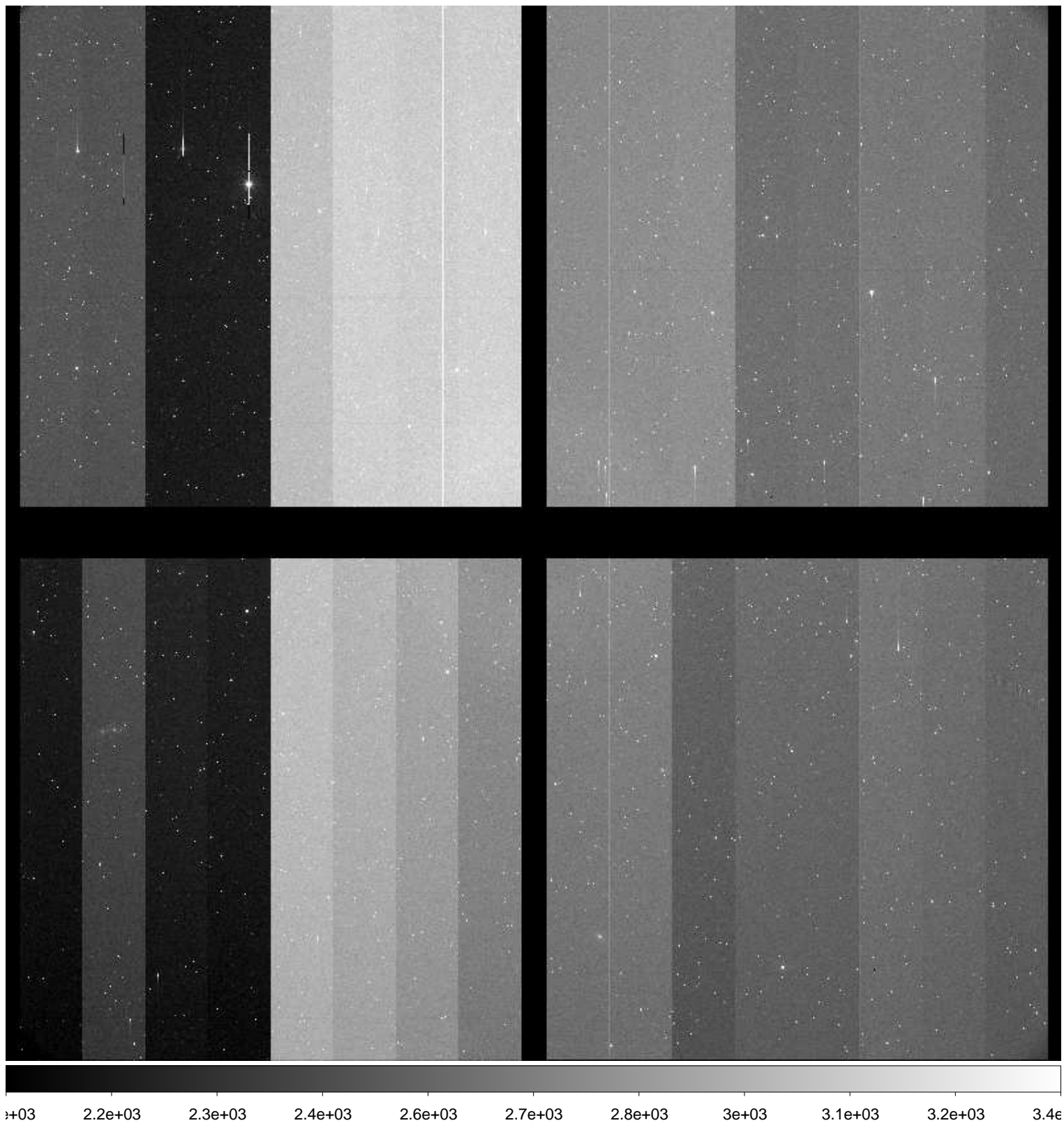

File Name : **xkmta.20160123.045500.fits** # 110 / 204 #  
Project ID : ENG-NEO  
Image Type : OBJECT  
Object Name : **S52186-OC**  
RA : 10:30:44.560  
DEC : -48:59:59.60  
Exposure Time : 18  
Airmass : 1.19  
Sidereal Time : 08:03:06  
Filter ID : R  
Observation Date : 2016-01-23T13:57:36  
CCD Temperature : —

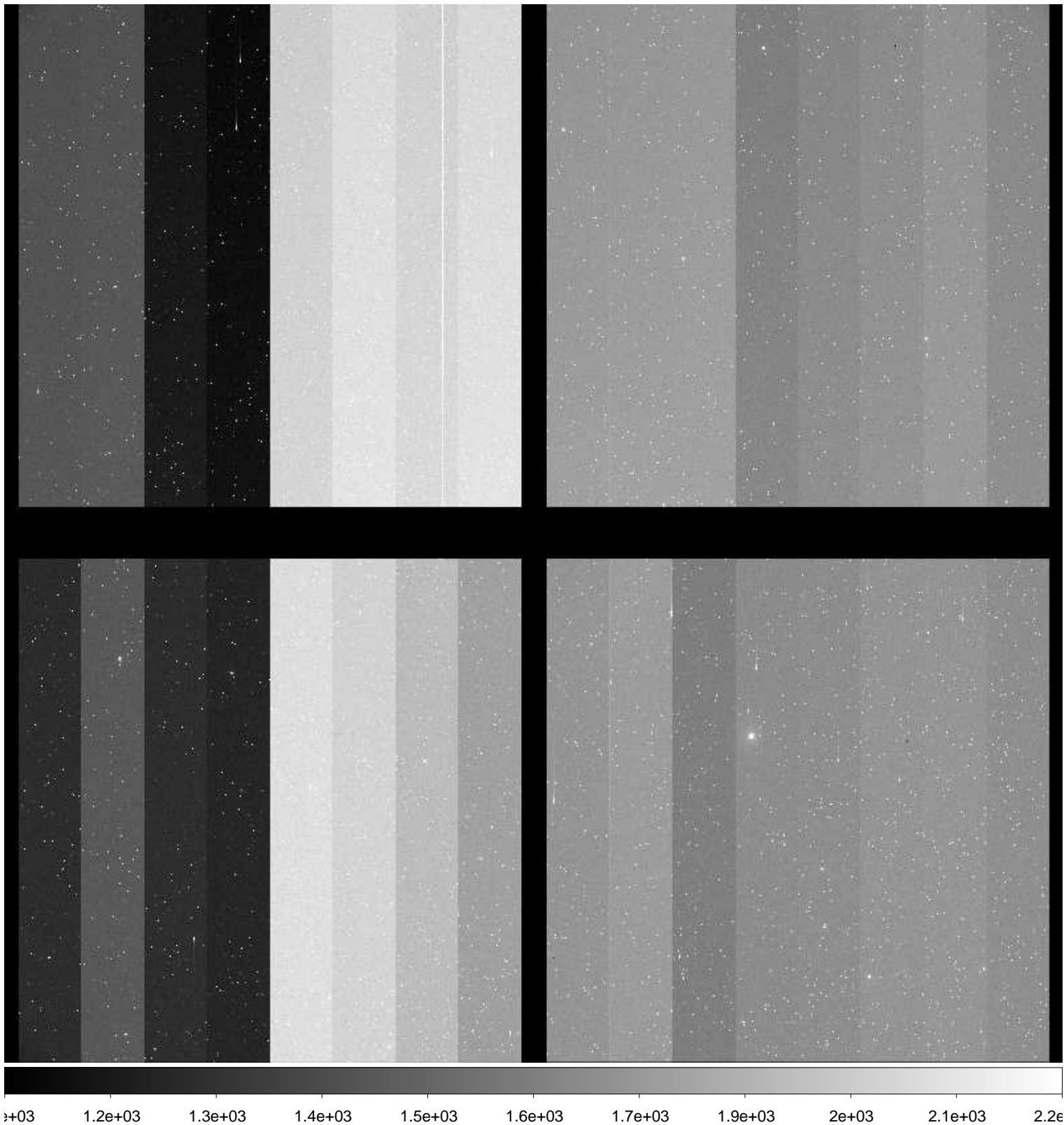



File Name : **xkmta.20160123.045501.fits** # 111 / 204 #  
Project ID : ENG-NEO  
Image Type : OBJECT  
Object Name : **S52186-OC**  
RA : 10:30:44.520  
DEC : -48:59:59.60  
Exposure Time : 18  
Airmass : 1.19  
Sidereal Time : 08:04:37  
Filter ID : R  
Observation Date : 2016-01-23T13:59:08  
CCD Temperature : —

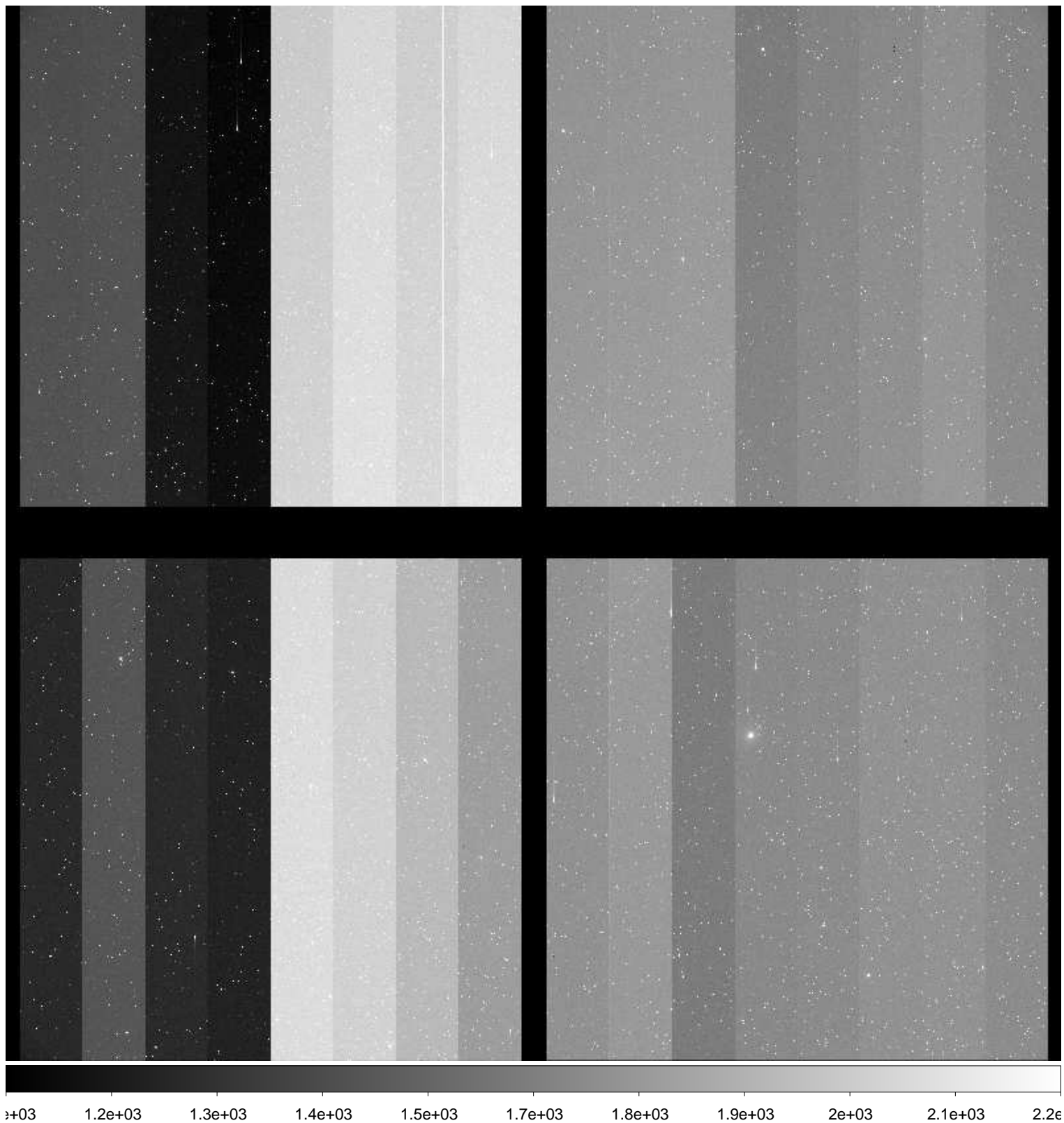

File Name : **xkmta.20160123.045502.fits** # 112 / 204 #  
Project ID : ENG-NEO  
Image Type : OBJECT  
Object Name : **S52186-OC**  
RA : 10:30:44.480  
DEC : -48:59:59.80  
Exposure Time : 18  
Airmass : 1.19  
Sidereal Time : 08:06:06  
Filter ID : R  
Observation Date : 2016-01-23T14:00:36  
CCD Temperature : —

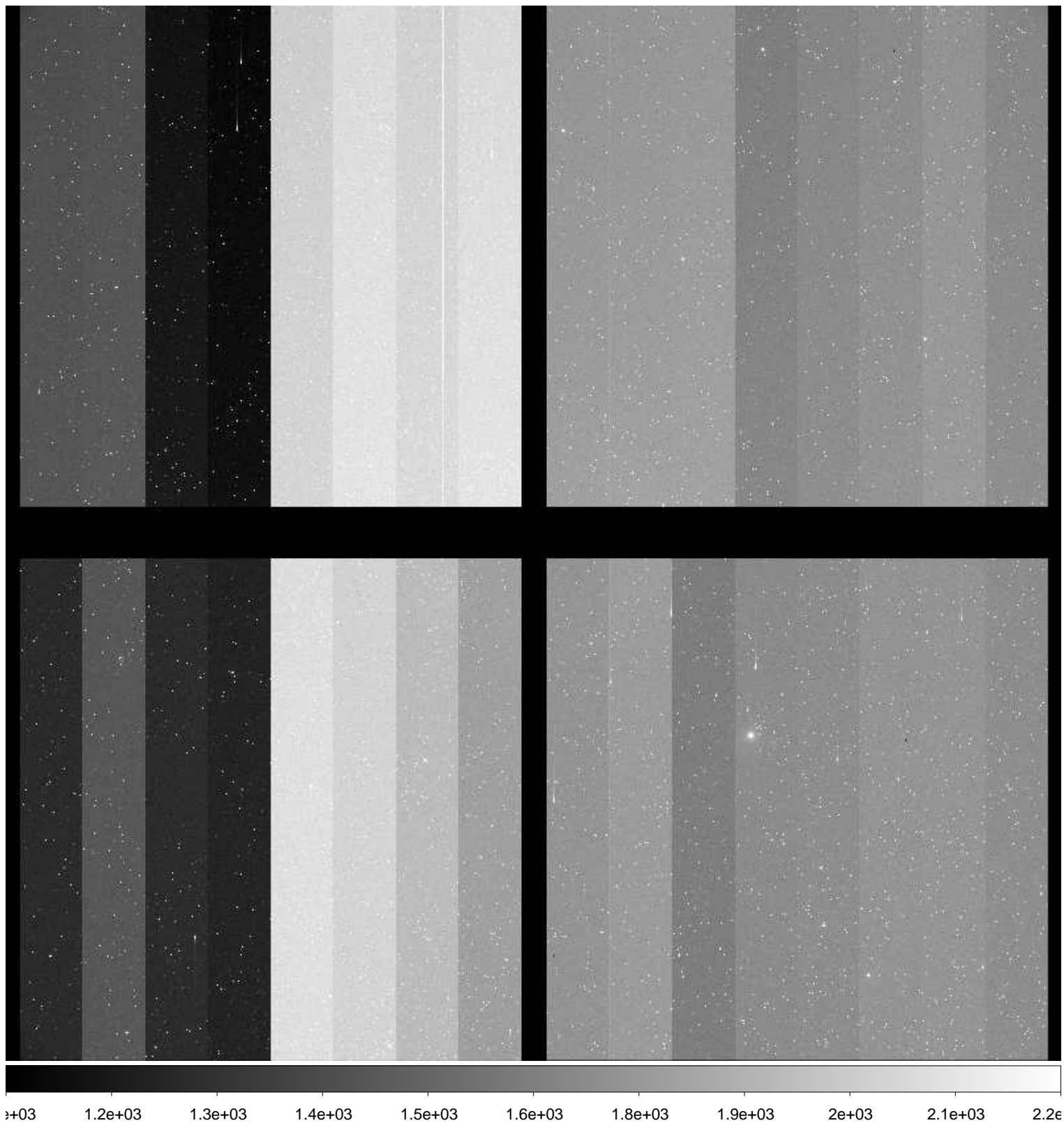

File Name : **xkmta.20160123.045503.fits** # 113 / 204 #  
Project ID : ENG-NEO  
Image Type : OBJECT  
Object Name : **S52186-OC**  
RA : 10:30:44.440  
DEC : -48:59:59.90  
Exposure Time : 18  
Airmass : 1.18  
Sidereal Time : 08:07:35  
Filter ID : R  
Observation Date : 2016-01-23T14:02:04  
CCD Temperature : —

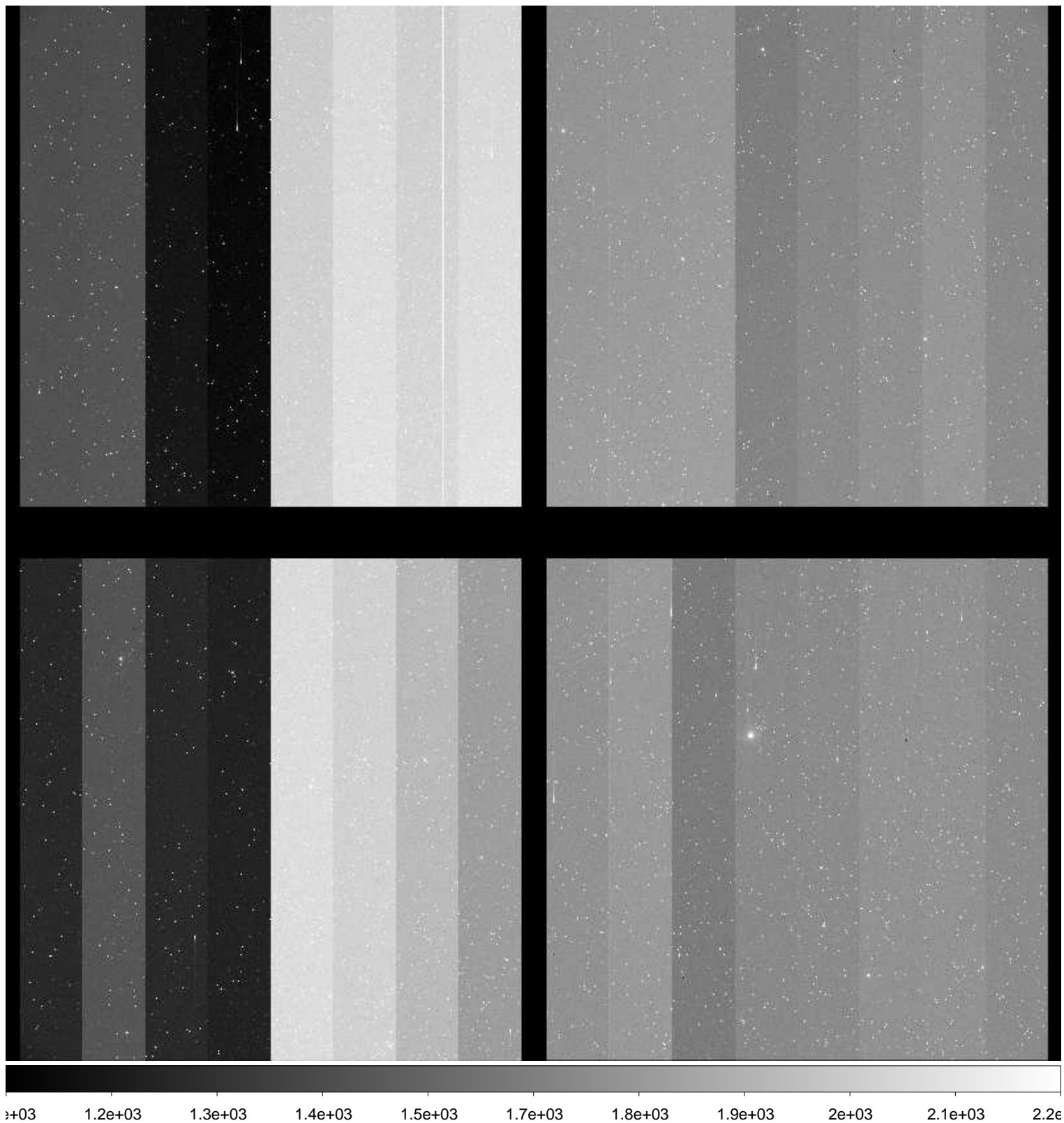



File Name : **xkmta.20160123.045504.fits** # 114 / 204 #  
Project ID : ENG-NEO  
Image Type : OBJECT  
Object Name : **S44094-OC**  
RA : 06:12:42.360  
DEC : -21:00:00.00  
Exposure Time : 37  
Airmass : 1.14  
Sidereal Time : 08:12:27  
Filter ID : R  
Observation Date : 2016-01-23T14:06:55  
CCD Temperature : —

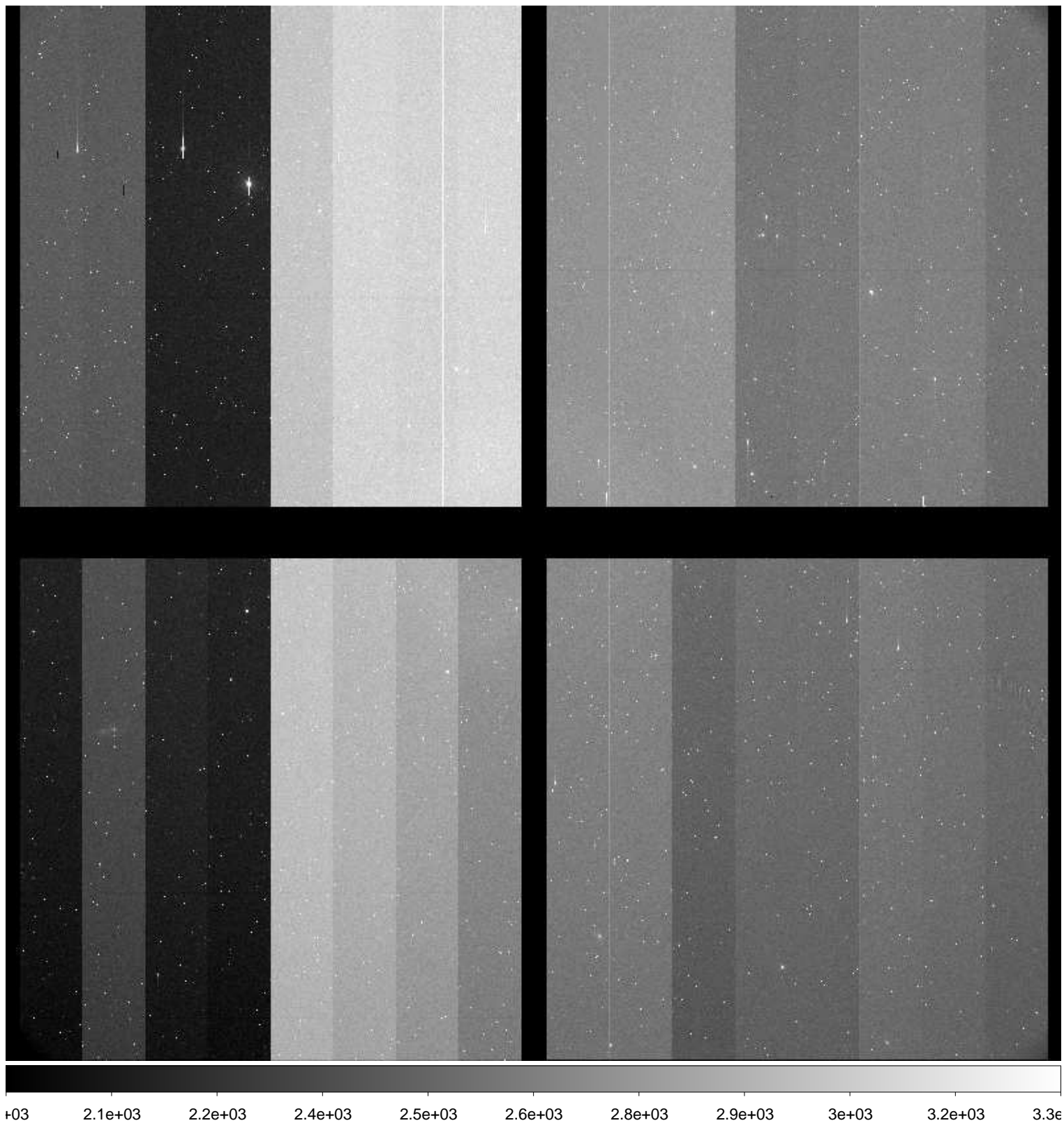

File Name : **xkmta.20160123.045505.fits** # 115 / 204 #  
Project ID : ENG-NEO  
Image Type : OBJECT  
Object Name : **S44094-OC**  
RA : 06:12:42.330  
DEC : -20:59:59.90  
Exposure Time : 37  
Airmass : 1.14  
Sidereal Time : 08:14:15  
Filter ID : R  
Observation Date : 2016-01-23T14:08:44  
CCD Temperature : —

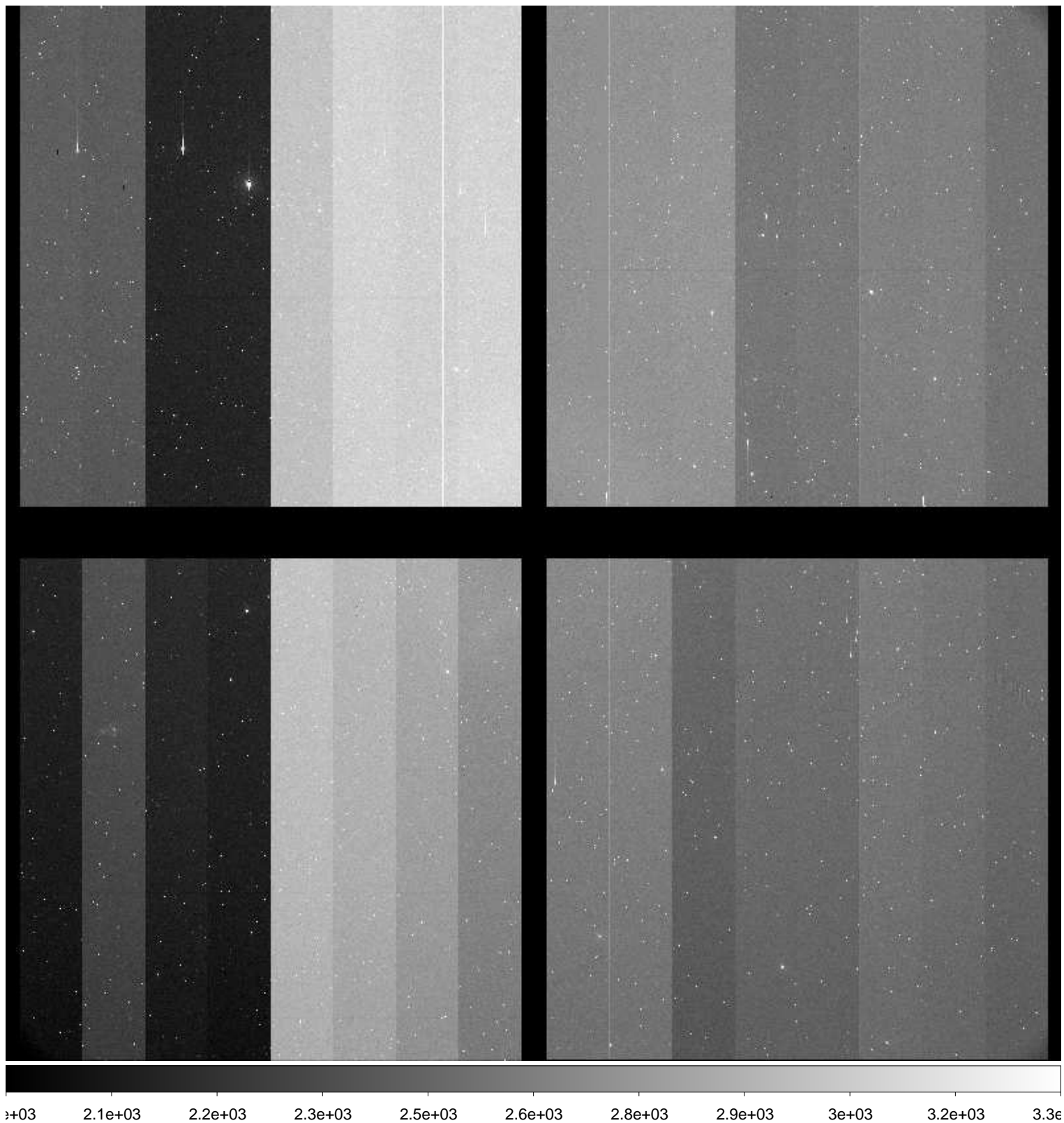

File Name : **xkmta.20160123.045506.fits** # 116 / 204 #  
Project ID : ENG-NEO  
Image Type : OBJECT  
Object Name : **S44094-OC**  
RA : 06:12:42.300  
DEC : -20:59:59.80  
Exposure Time : 37  
Airmass : 1.15  
Sidereal Time : 08:16:17  
Filter ID : R  
Observation Date : 2016-01-23T14:10:45  
CCD Temperature : —

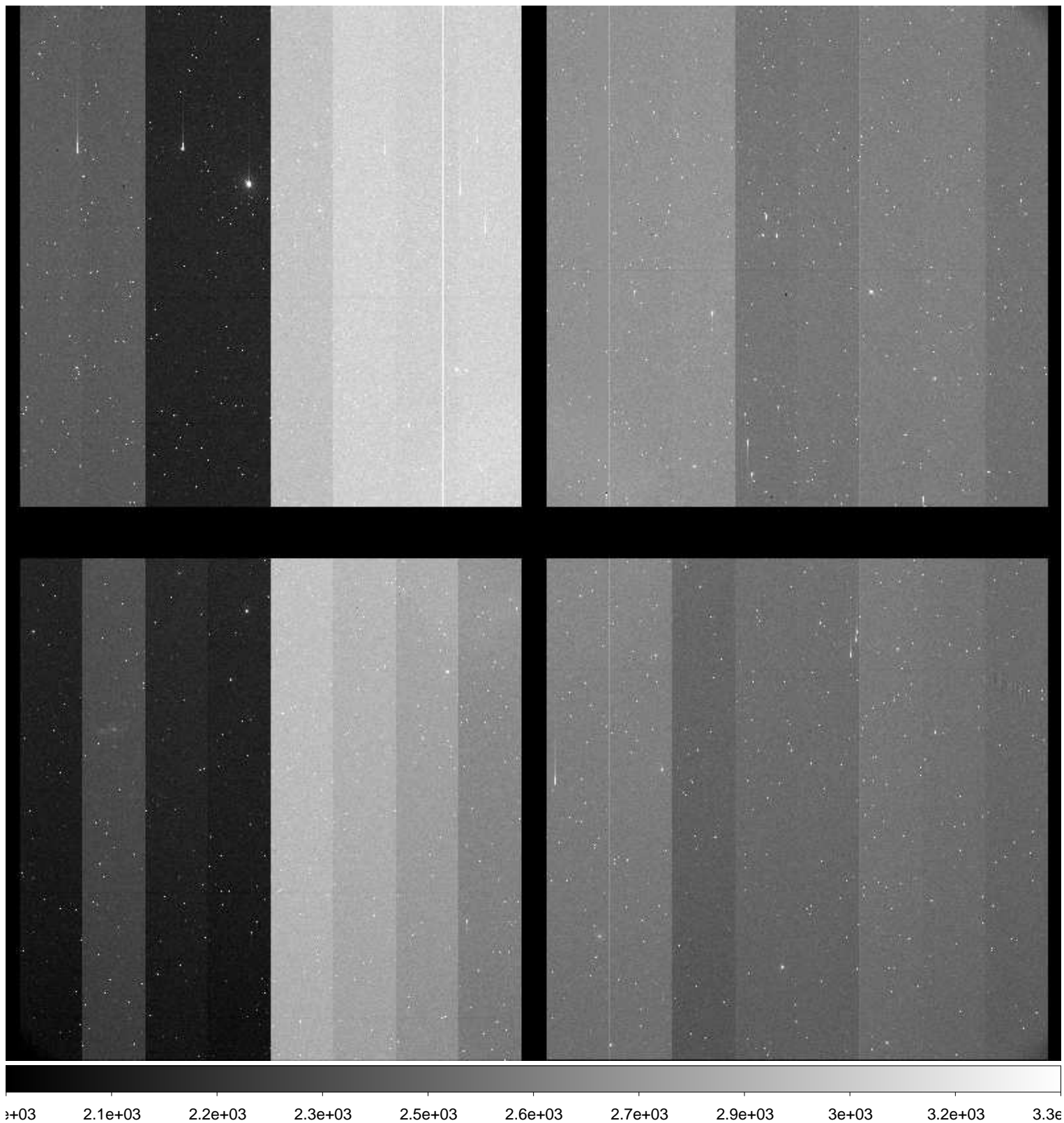



File Name : **xkmta.20160123.045507.fits** # 117 / 204 #  
Project ID : ENG-NEO  
Image Type : OBJECT  
Object Name : **S52186-OC**  
RA : 10:30:44.560  
DEC : -48:59:59.50  
Exposure Time : 37  
Airmass : 1.16  
Sidereal Time : 08:20:18  
Filter ID : R  
Observation Date : 2016-01-23T14:14:45  
CCD Temperature : —

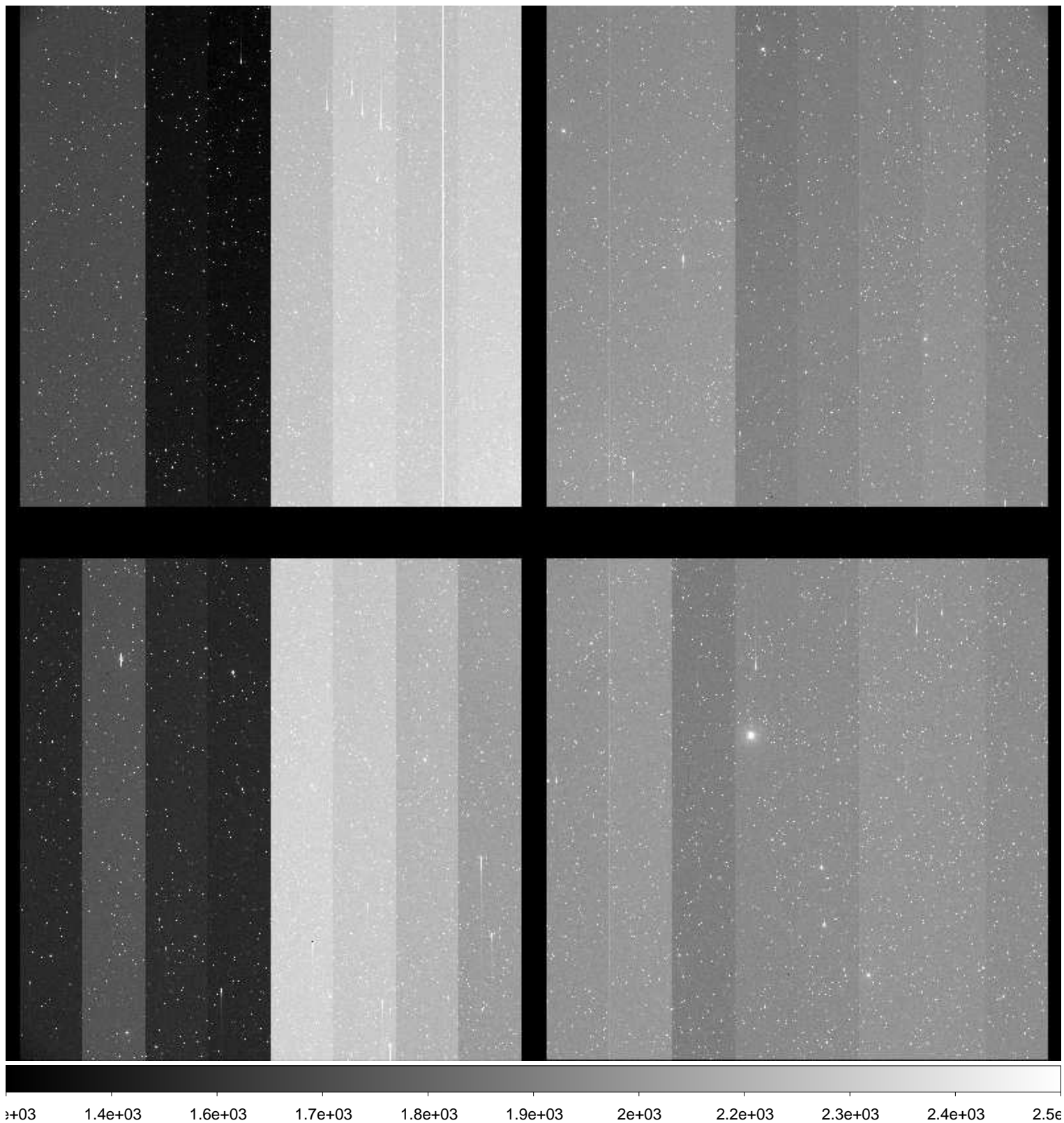

File Name : **xkmta.20160123.045508.fits** # 118 / 204 #  
Project ID : ENG-NEO  
Image Type : OBJECT  
Object Name : **S52186-OC**  
RA : 10:30:44.510  
DEC : -48:59:59.60  
Exposure Time : 37  
Airmass : 1.16  
Sidereal Time : 08:22:06  
Filter ID : R  
Observation Date : 2016-01-23T14:16:33  
CCD Temperature : —

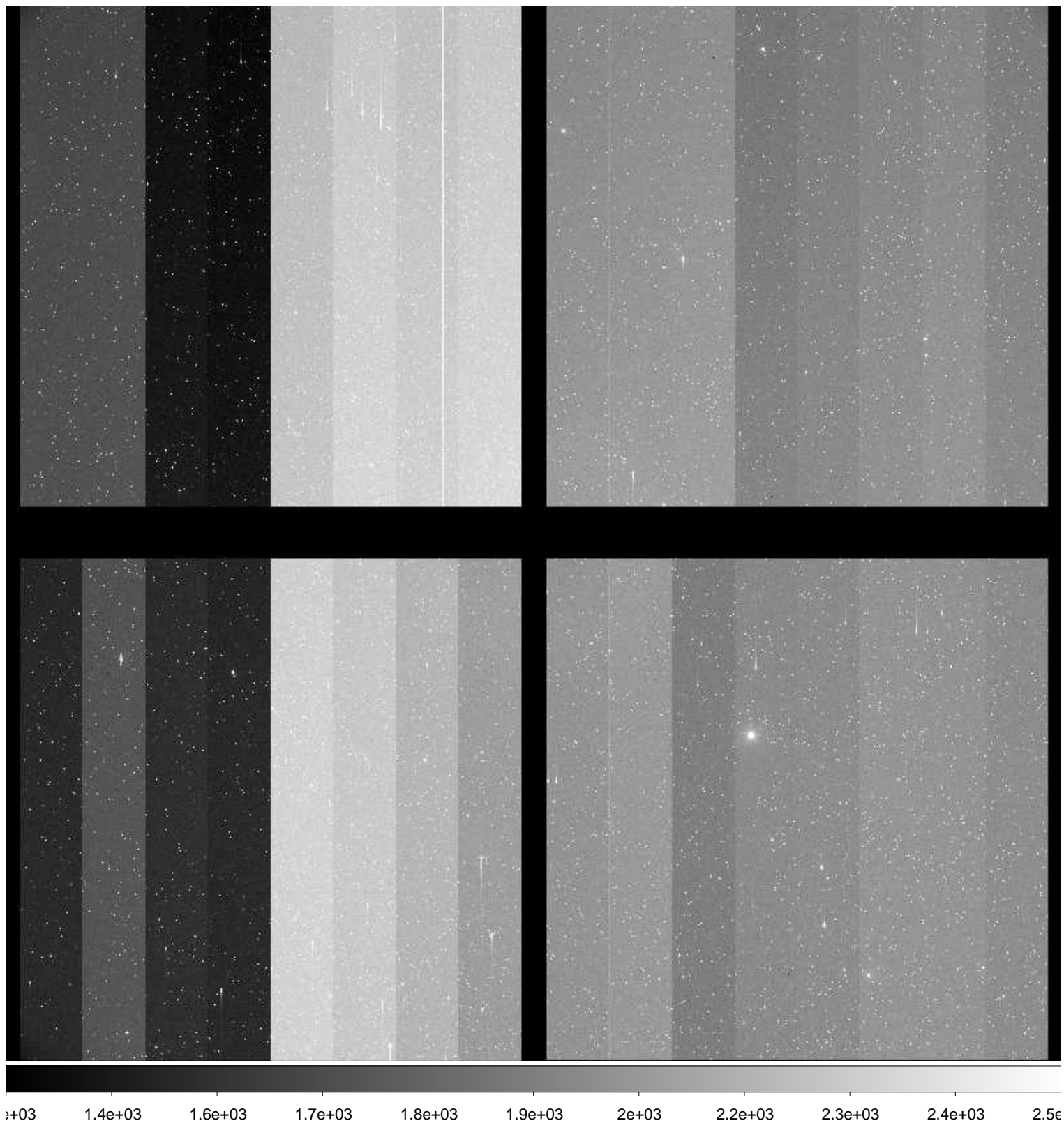



File Name : **xkmta.20160123.045509.fits** # 119 / 204 #  
Project ID : ENG-NEO  
Image Type : OBJECT  
Object Name : **S52186-OC**  
RA : 10:30:44.470  
DEC : -48:59:59.70  
Exposure Time : 37  
Airmass : 1.15  
Sidereal Time : 08:24:03  
Filter ID : R  
Observation Date : 2016-01-23T14:18:29  
CCD Temperature : —

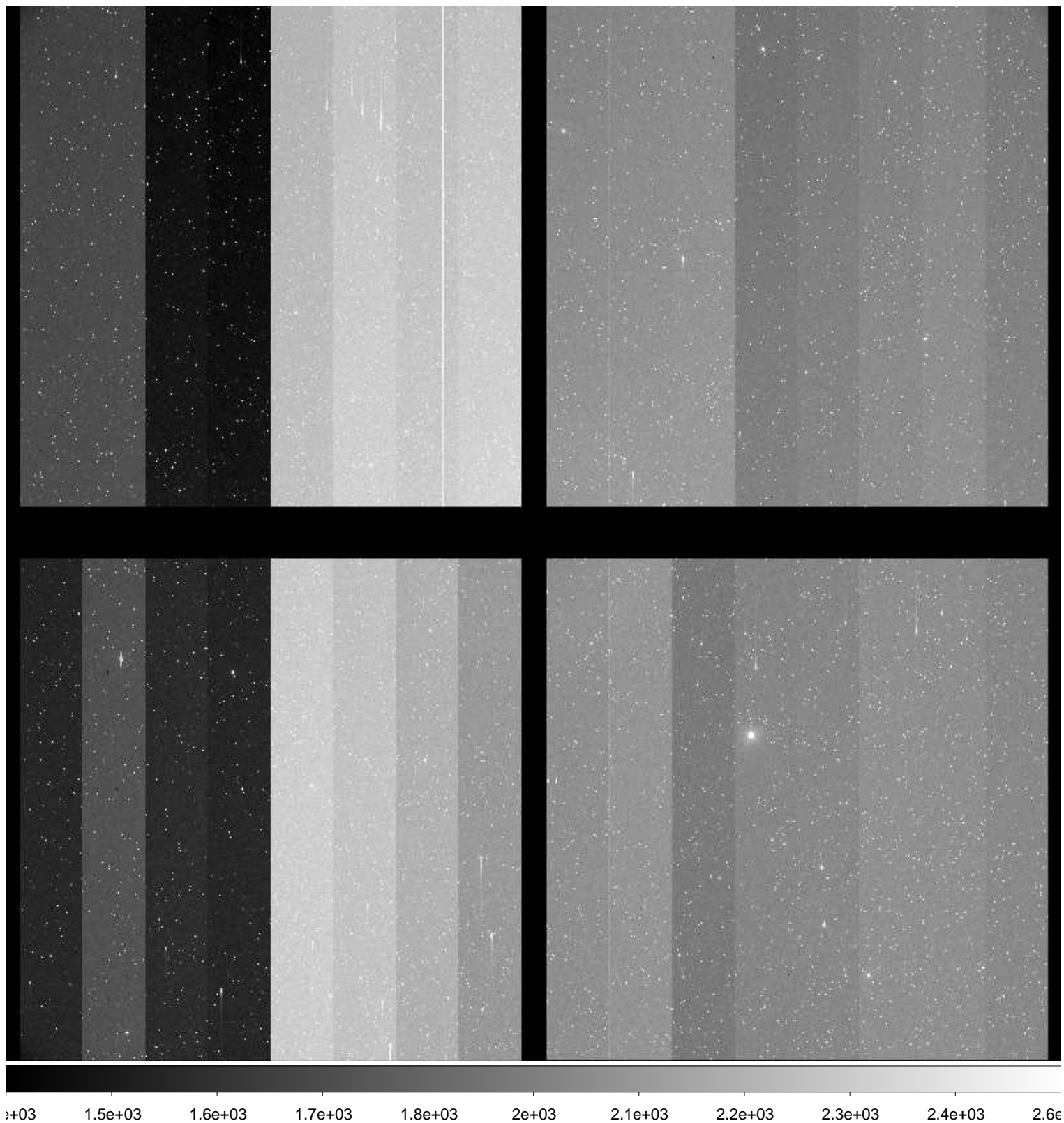



File Name : **xkmta.20160123.045510.fits** # 120 / 204 #  
Project ID : ENG-NEO  
Image Type : OBJECT  
Object Name : **S44094-OC**  
RA : 06:12:42.350  
DEC : -21:00:00.00  
Exposure Time : 37  
Airmass : 1.18  
Sidereal Time : 08:29:22  
Filter ID : R  
Observation Date : 2016-01-23T14:23:48  
CCD Temperature : —

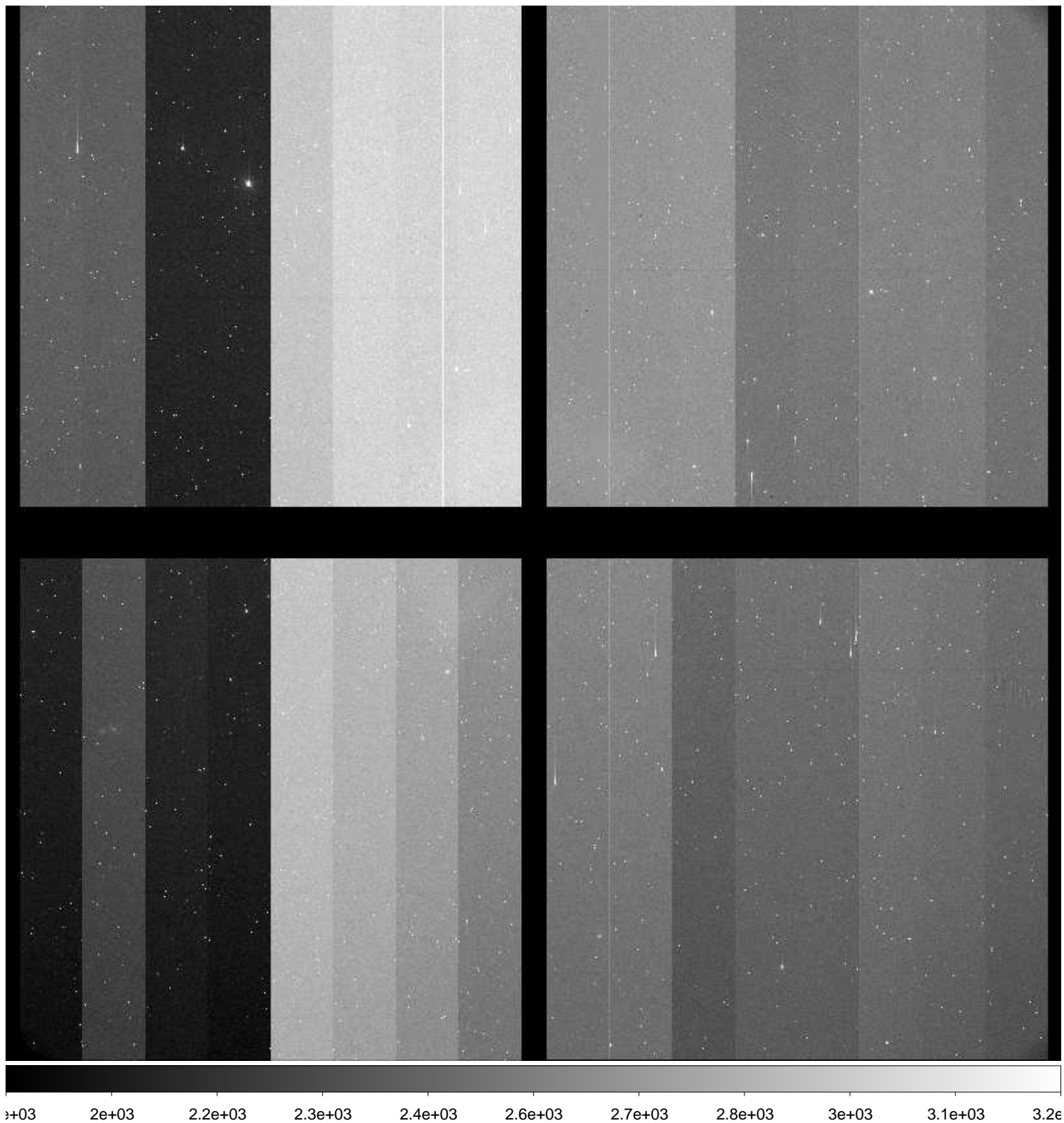

File Name : **xkmta.20160123.045511.fits** # 121 / 204 #  
Project ID : ENG-NEO  
Image Type : OBJECT  
Object Name : **S44094-OC**  
RA : 06:12:42.310  
DEC : -20:59:59.80  
Exposure Time : 37  
Airmass : 1.19  
Sidereal Time : 08:31:14  
Filter ID : R  
Observation Date : 2016-01-23T14:25:40  
CCD Temperature : —

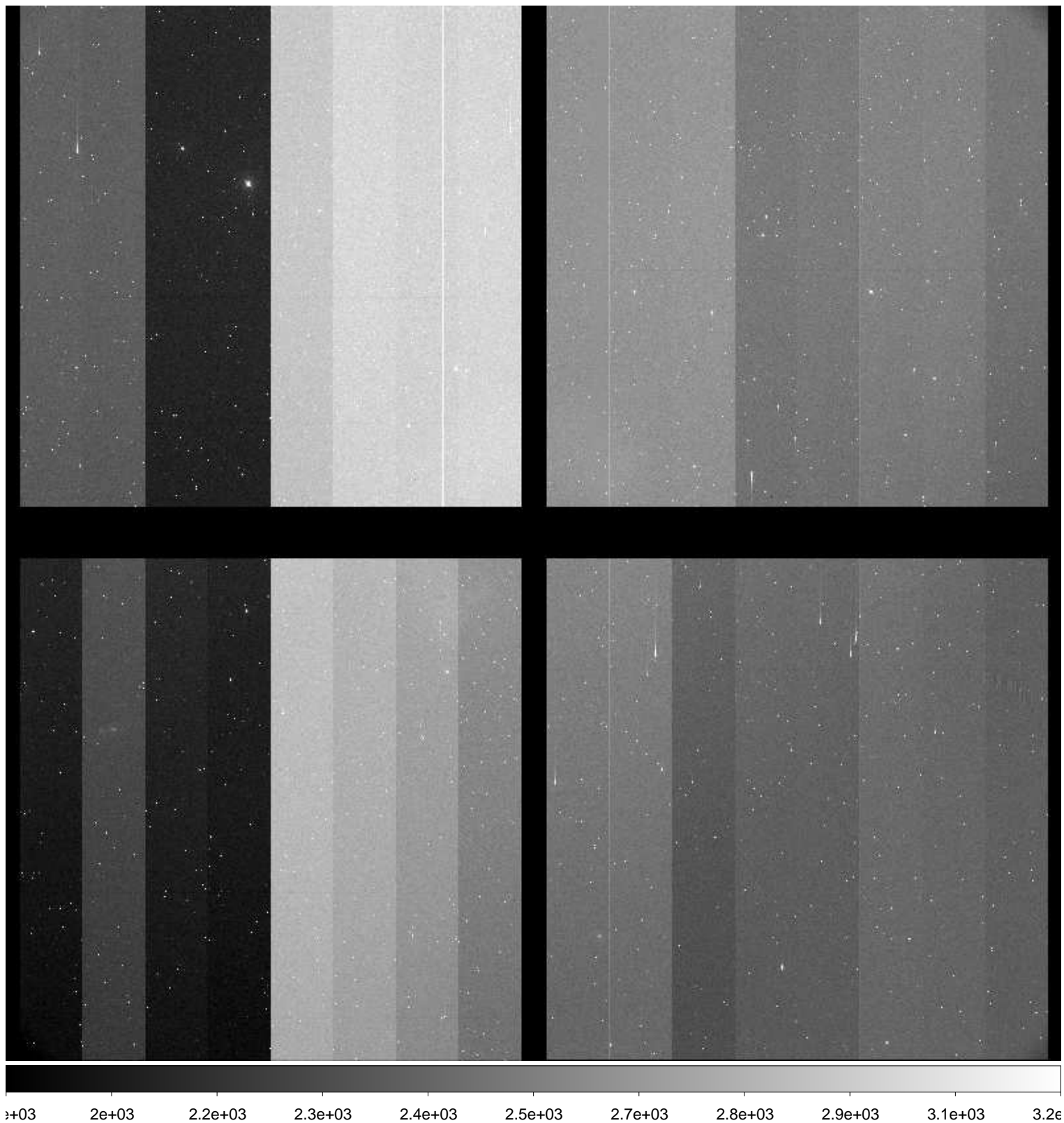

File Name : **xkmta.20160123.045512.fits** # 122 / 204 #  
Project ID : ENG-NEO  
Image Type : OBJECT  
Object Name : **S44094-OC**  
RA : 06:12:42.270  
DEC : -20:59:59.70  
Exposure Time : 37  
Airmass : 1.19  
Sidereal Time : 08:33:02  
Filter ID : R  
Observation Date : 2016-01-23T14:27:28  
CCD Temperature : —

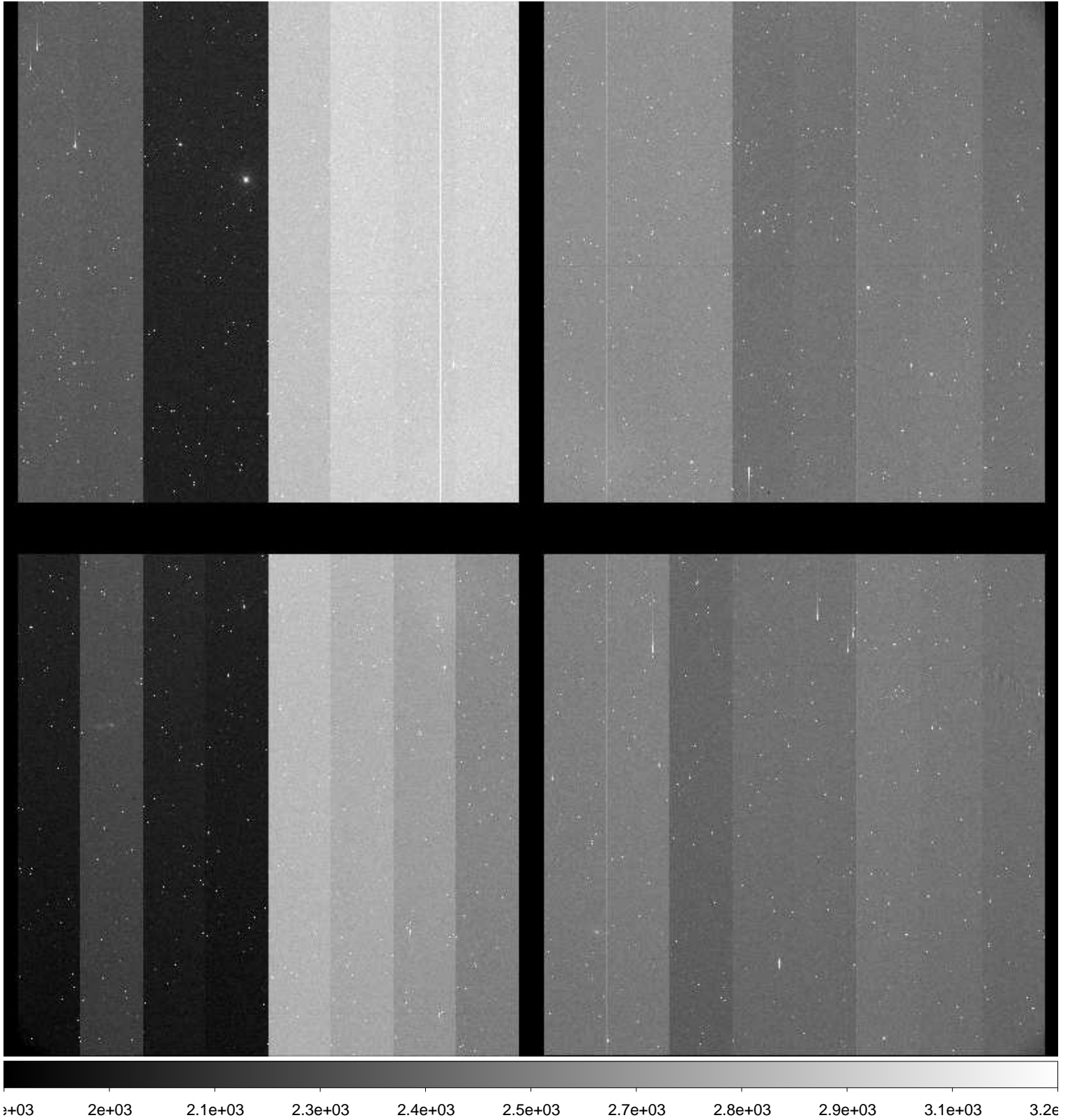



File Name : **xkmta.20160123.045513.fits** # 123 / 204 #  
Project ID : ENG-NEO  
Image Type : OBJECT  
Object Name : **S52186-OC**  
RA : 10:30:44.570  
DEC : -48:59:59.40  
Exposure Time : 18  
Airmass : 1.13  
Sidereal Time : 08:36:23  
Filter ID : R  
Observation Date : 2016-01-23T14:30:48  
CCD Temperature : —

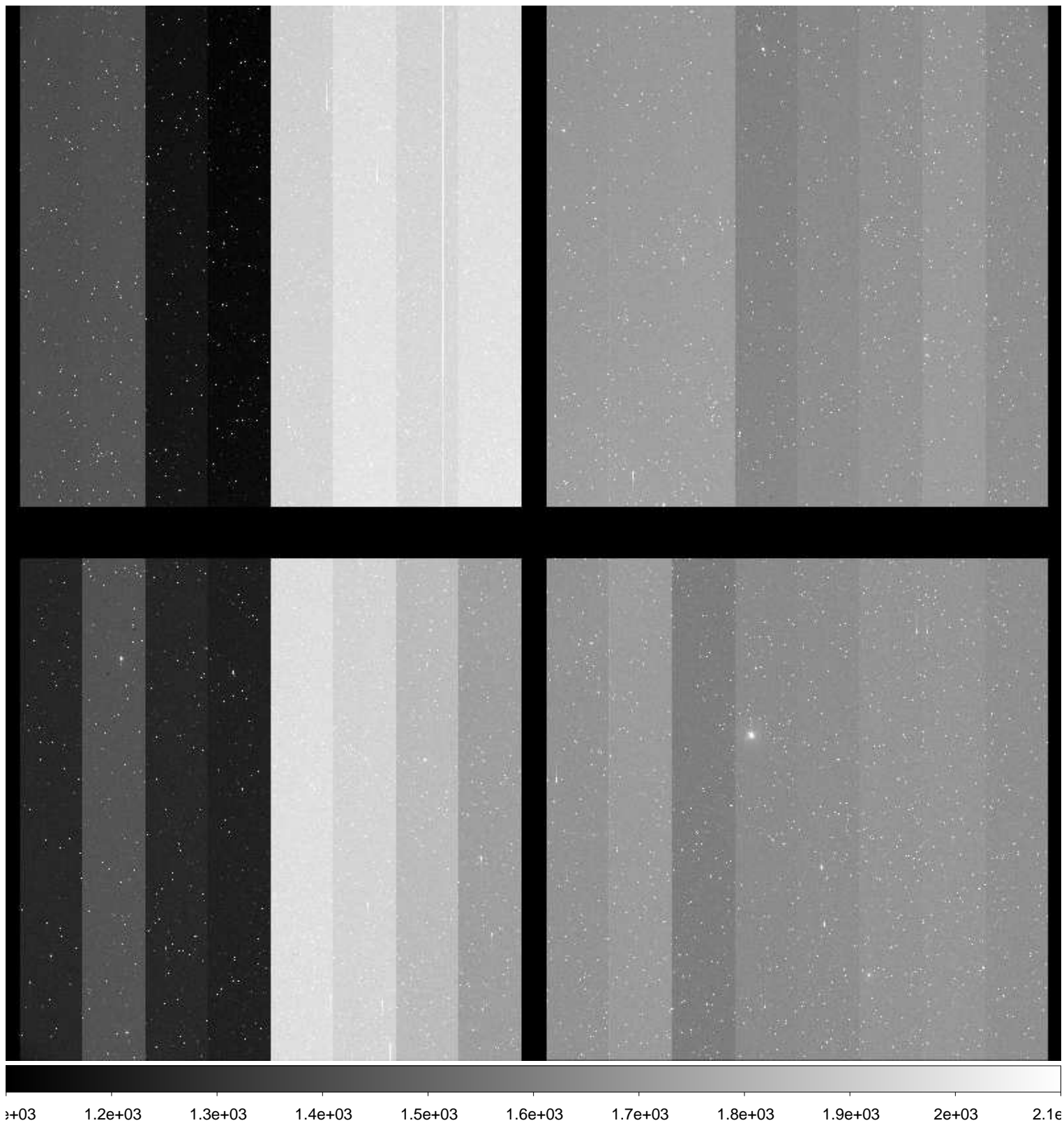

File Name : **xkmta.20160123.045514.fits** # 124 / 204 #  
Project ID : ENG-NEO  
Image Type : OBJECT  
Object Name : **S52186-OC**  
RA : 10:30:44.530  
DEC : -48:59:59.50  
Exposure Time : 18  
Airmass : 1.13  
Sidereal Time : 08:37:59  
Filter ID : I  
Observation Date : 2016-01-23T14:32:24  
CCD Temperature : —

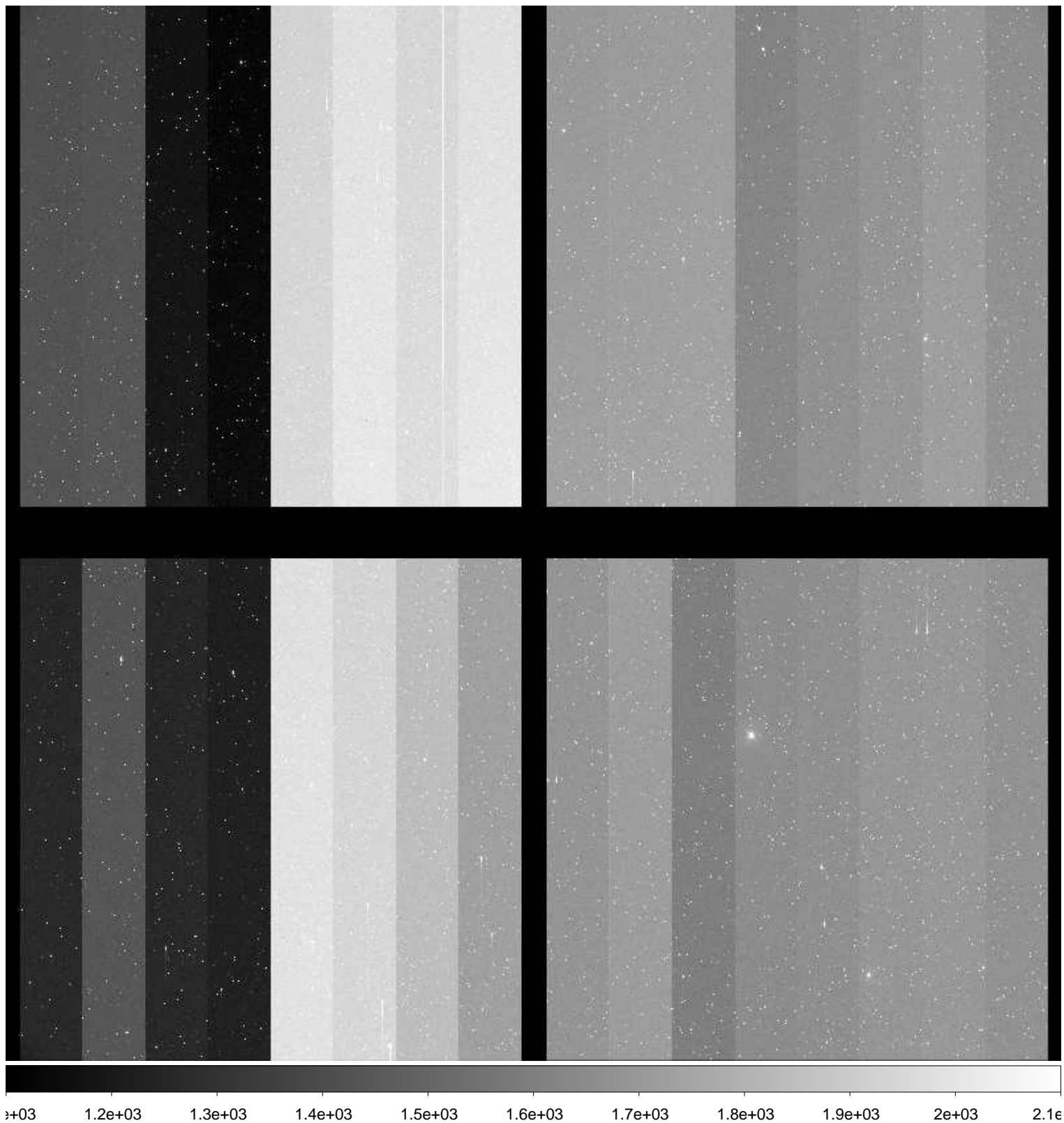

File Name : **xkmta.20160123.045515.fits** # 125 / 204 #  
Project ID : ENG-NEO  
Image Type : OBJECT  
Object Name : **S52186-OC**  
RA : 10:30:44.500  
DEC : -48:59:59.60  
Exposure Time : 18  
Airmass : 1.13  
Sidereal Time : 08:39:41  
Filter ID : V  
Observation Date : 2016-01-23T14:34:05  
CCD Temperature : —

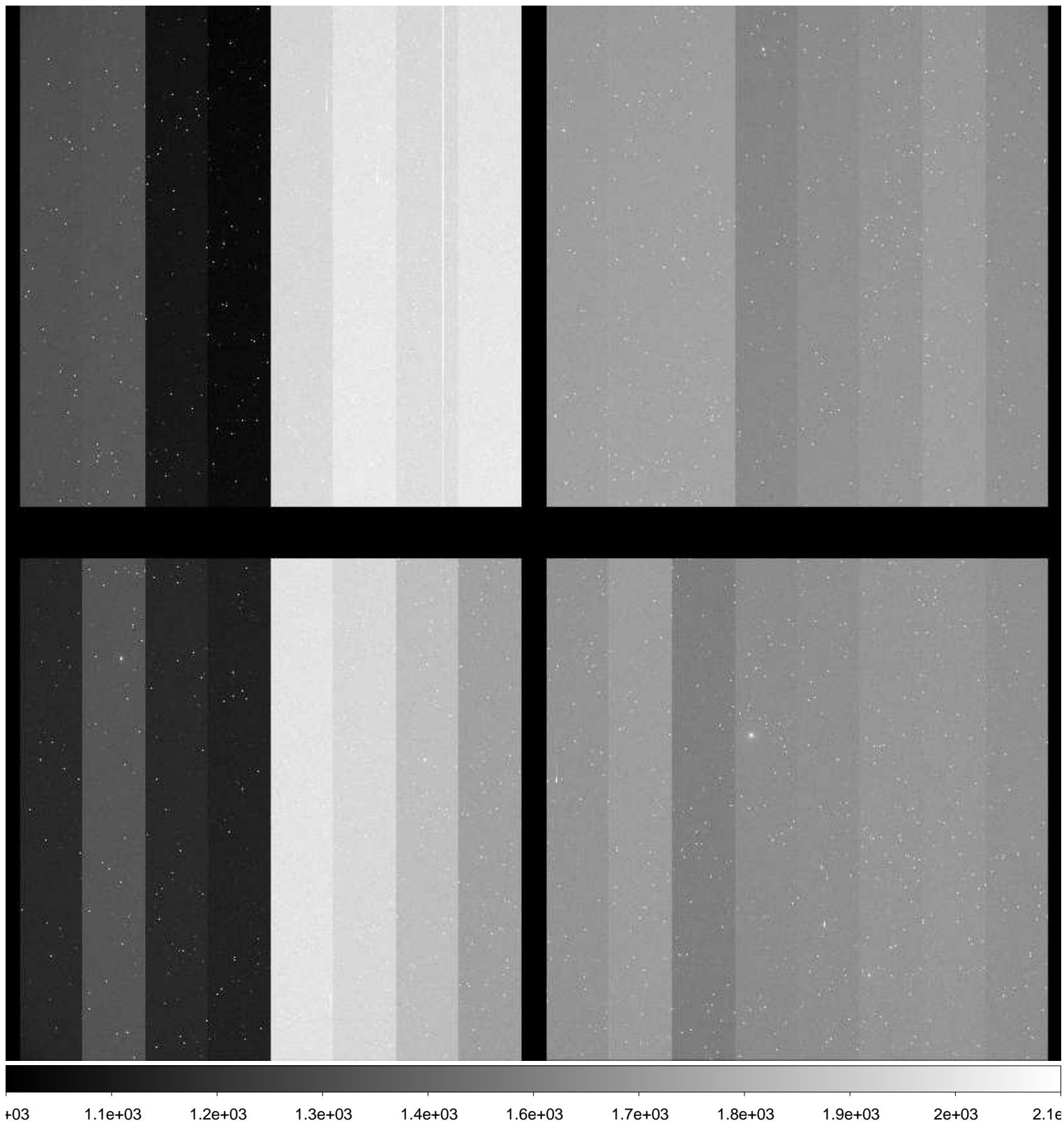



File Name : **xkmta.20160123.045516.fits** # 126 / 204 #  
Project ID : ENG-NEO  
Image Type : OBJECT  
Object Name : **S52186-OC**  
RA : 10:30:44.470  
DEC : -48:59:59.70  
Exposure Time : 18  
Airmass : 1.13  
Sidereal Time : 08:41:24  
Filter ID : R  
Observation Date : 2016-01-23T14:35:48  
CCD Temperature : —

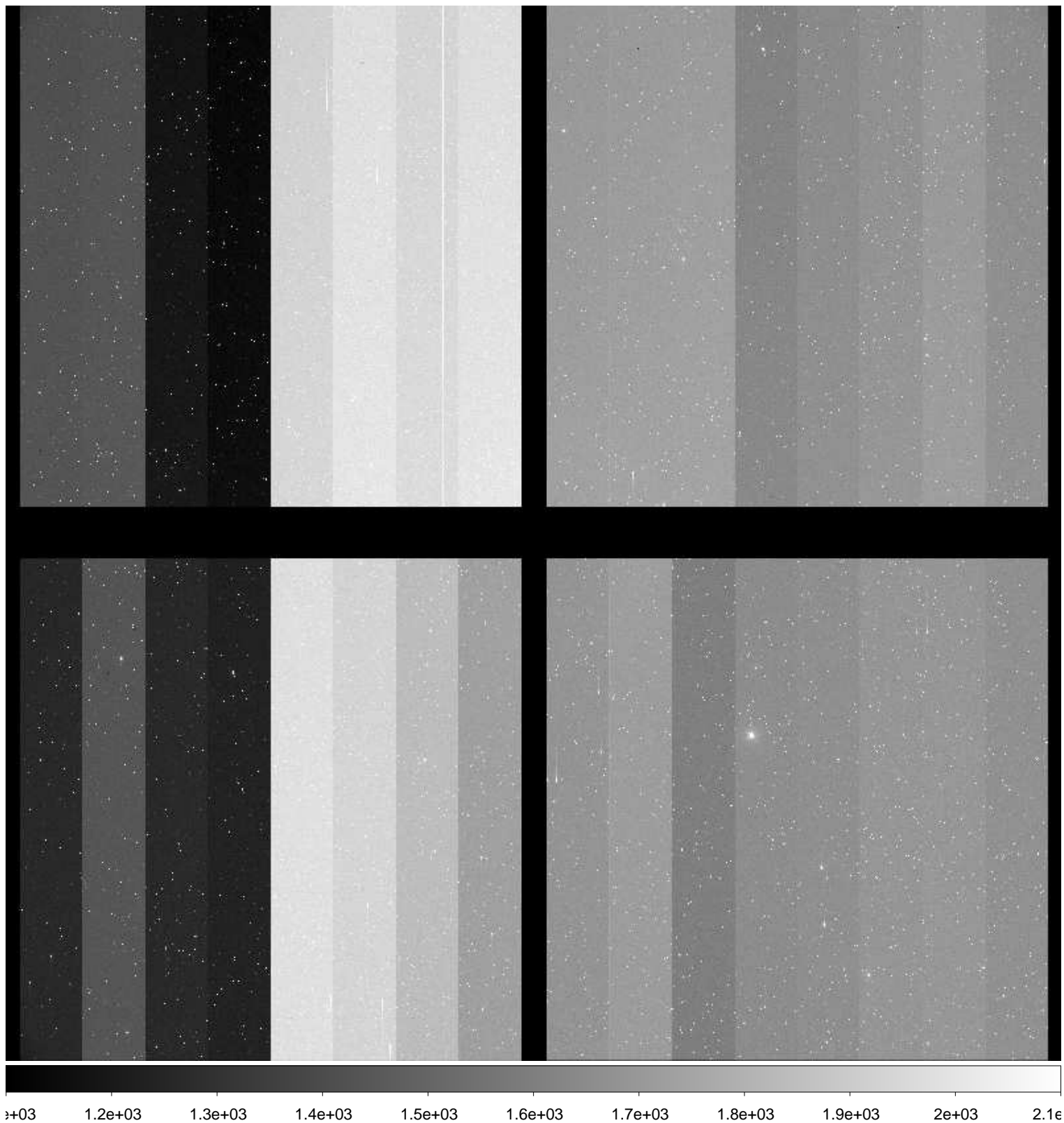

File Name : **xkmta.20160123.045517.fits** # 127 / 204 #  
Project ID : ENG-NEO  
Image Type : OBJECT  
Object Name : **S52186-OC**  
RA : 10:30:44.410  
DEC : -48:59:59.80  
Exposure Time : 18  
Airmass : 1.12  
Sidereal Time : 08:43:14  
Filter ID : B  
Observation Date : 2016-01-23T14:37:38  
CCD Temperature : —

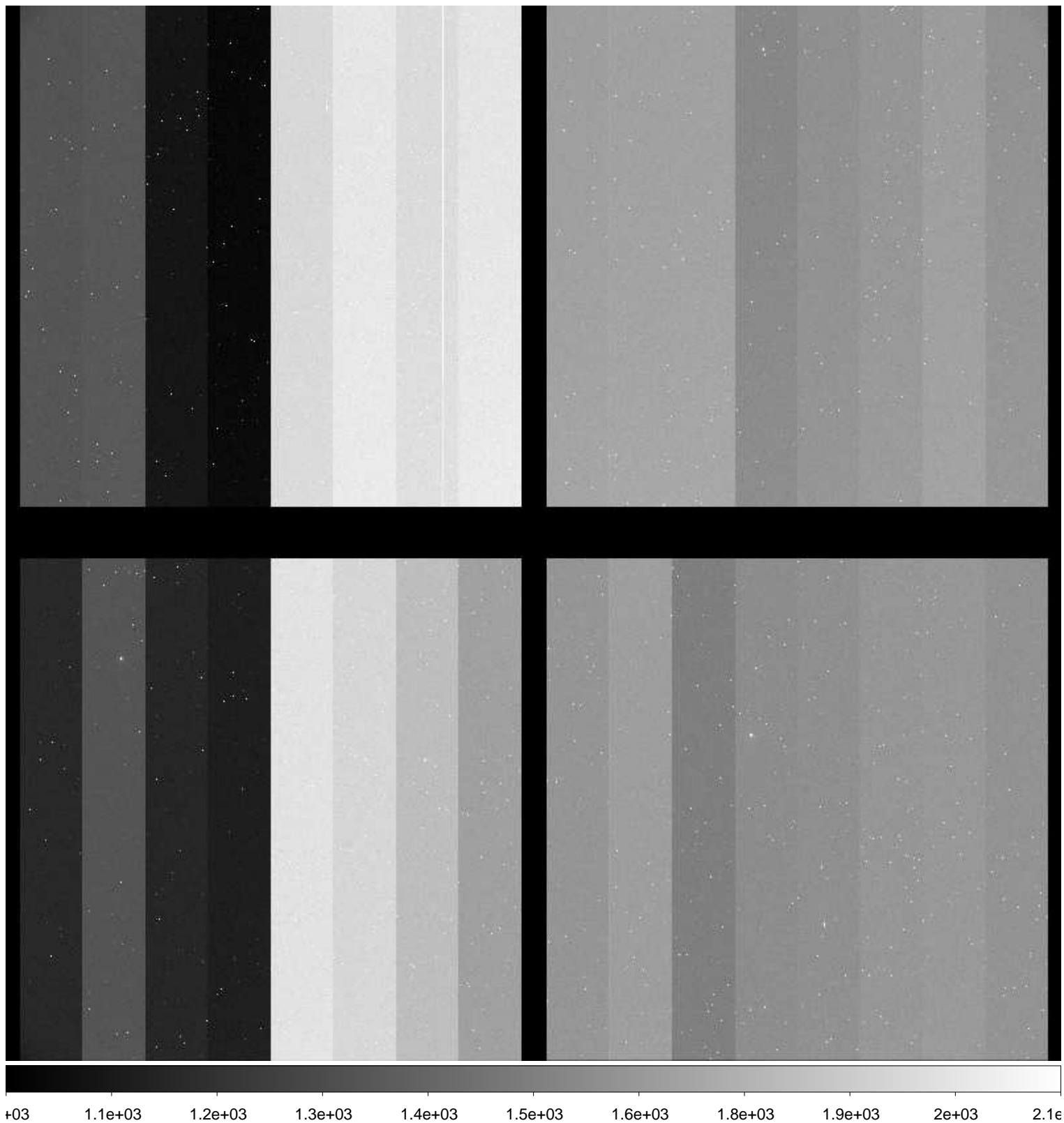

File Name : **xkmta.20160123.045518.fits** # 128 / 204 #  
Project ID : ENG-NEO  
Image Type : OBJECT  
Object Name : **S44094-OC**  
RA : 06:12:42.340  
DEC : -21:00:00.00  
Exposure Time : 37  
Airmass : 1.23  
Sidereal Time : 08:47:33  
Filter ID : R  
Observation Date : 2016-01-23T14:41:56  
CCD Temperature : —

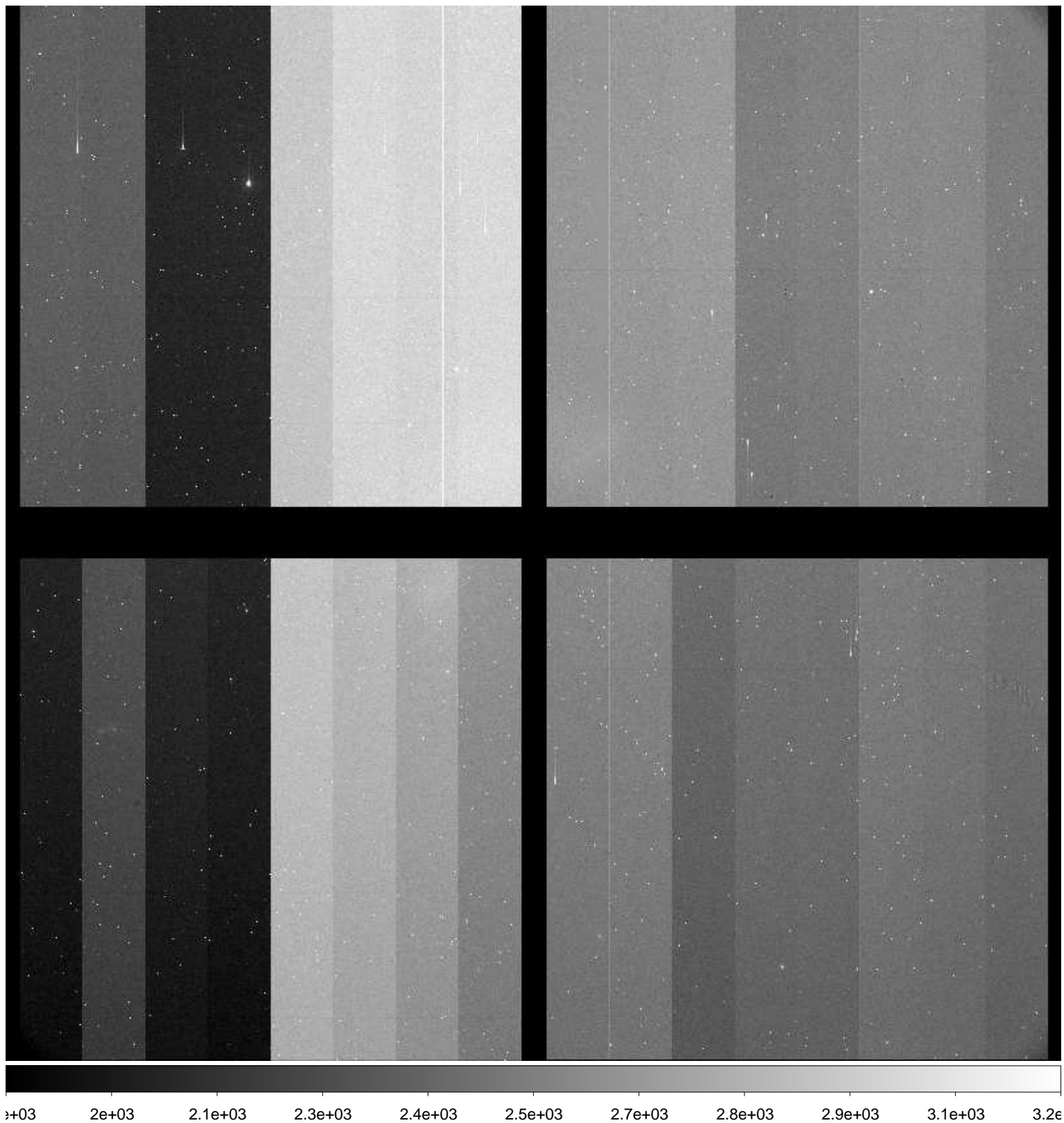



File Name : **xkmta.20160123.045519.fits** # 129 / 204 #  
Project ID : ENG-NEO  
Image Type : OBJECT  
Object Name : **S44094-OC**  
RA : 06:12:42.290  
DEC : -20:59:59.70  
Exposure Time : 37  
Airmass : 1.24  
Sidereal Time : 08:50:06  
Filter ID : I  
Observation Date : 2016-01-23T14:44:29  
CCD Temperature : —

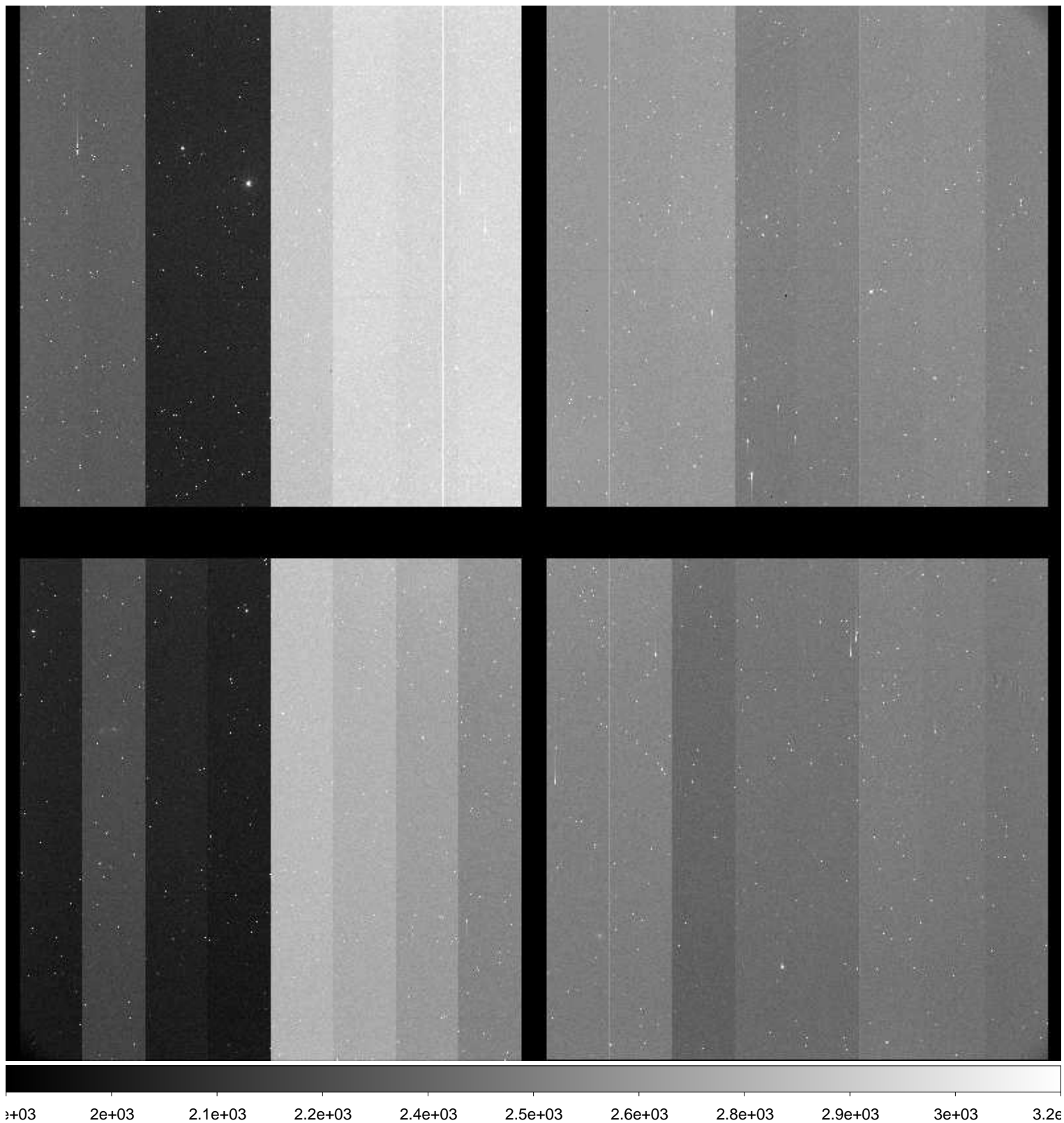

File Name : **xkmta.20160123.045520.fits** # 130 / 204 #  
Project ID : ENG-NEO  
Image Type : OBJECT  
Object Name : **S44094-OC**  
RA : 06:12:42.260  
DEC : -20:59:59.50  
Exposure Time : 37  
Airmass : 1.25  
Sidereal Time : 08:51:51  
Filter ID : V  
Observation Date : 2016-01-23T14:46:13  
CCD Temperature : —

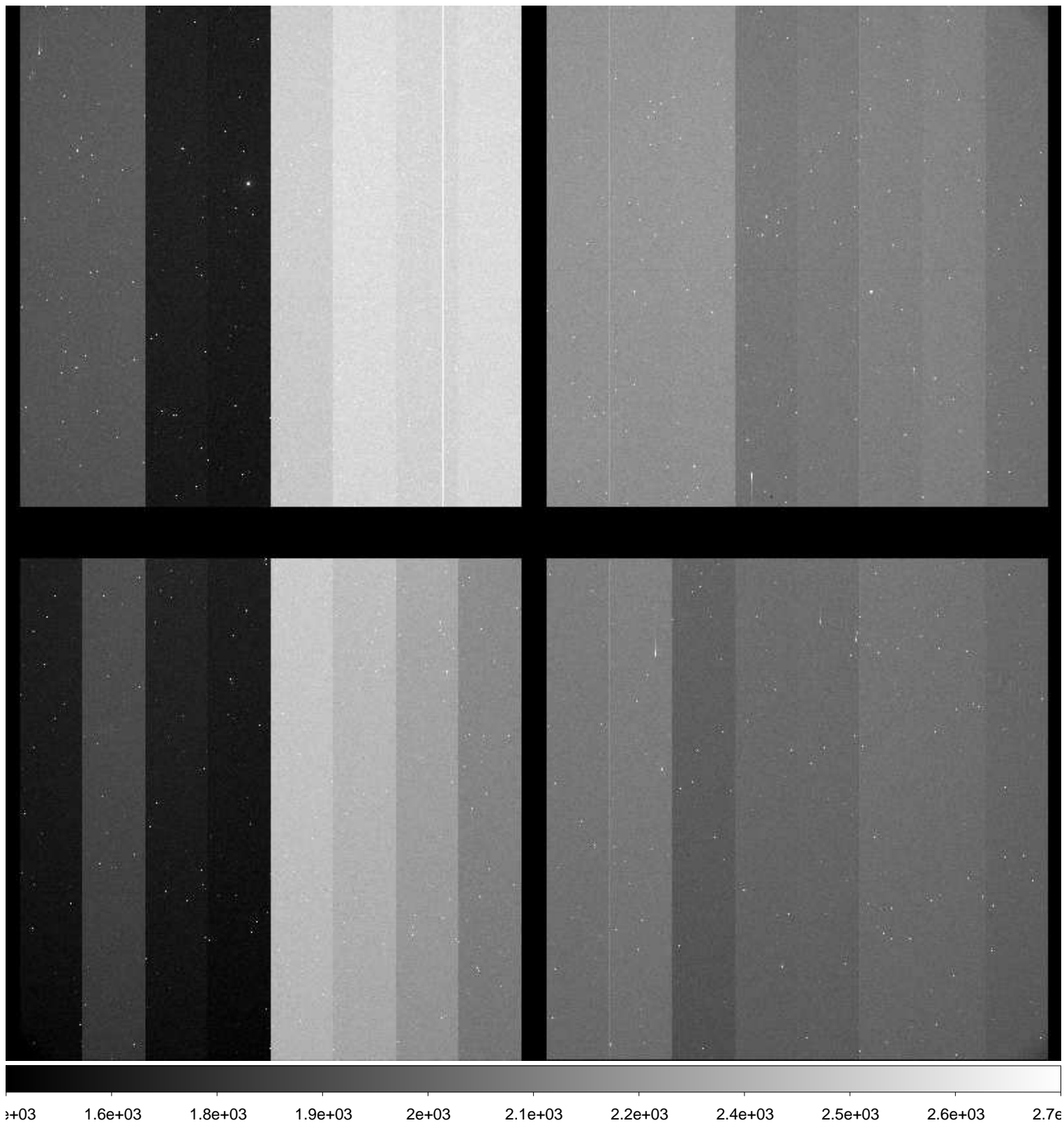

File Name : **xkmta.20160123.045521.fits** # 131 / 204 #  
Project ID : ENG-NEO  
Image Type : OBJECT  
Object Name : **S44094-OC**  
RA : 06:12:42.200  
DEC : -20:59:59.30  
Exposure Time : 37  
Airmass : 1.26  
Sidereal Time : 08:53:38  
Filter ID : R  
Observation Date : 2016-01-23T14:48:00  
CCD Temperature : —

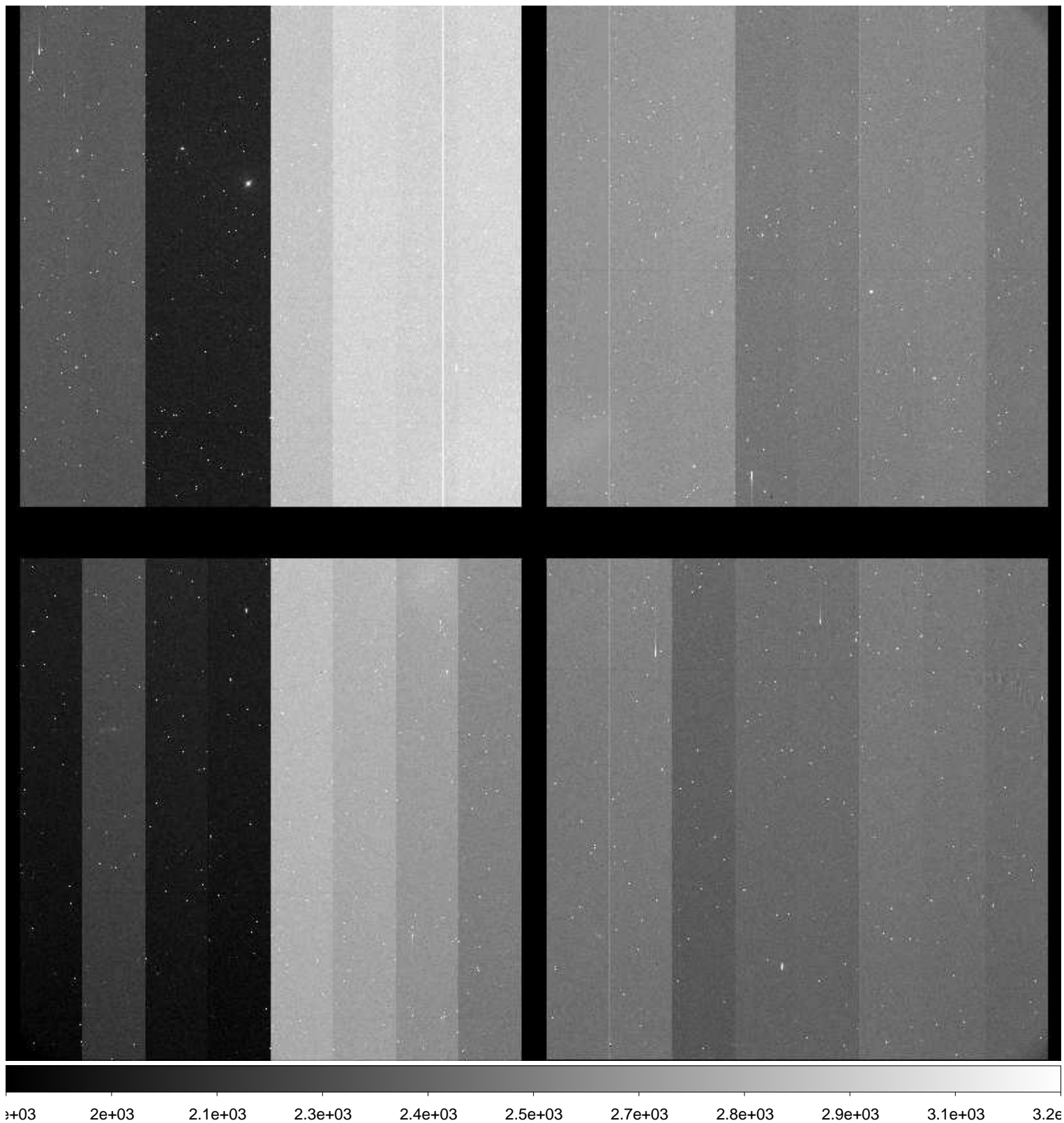



File Name : **xkmta.20160123.045522.fits** # 132 / 204 #  
Project ID : ENG-NEO  
Image Type : OBJECT  
Object Name : **S44094-OC**  
RA : 06:12:42.180  
DEC : -20:59:59.20  
Exposure Time : 37  
Airmass : 1.26  
Sidereal Time : 08:55:37  
Filter ID : B  
Observation Date : 2016-01-23T14:49:58  
CCD Temperature : —

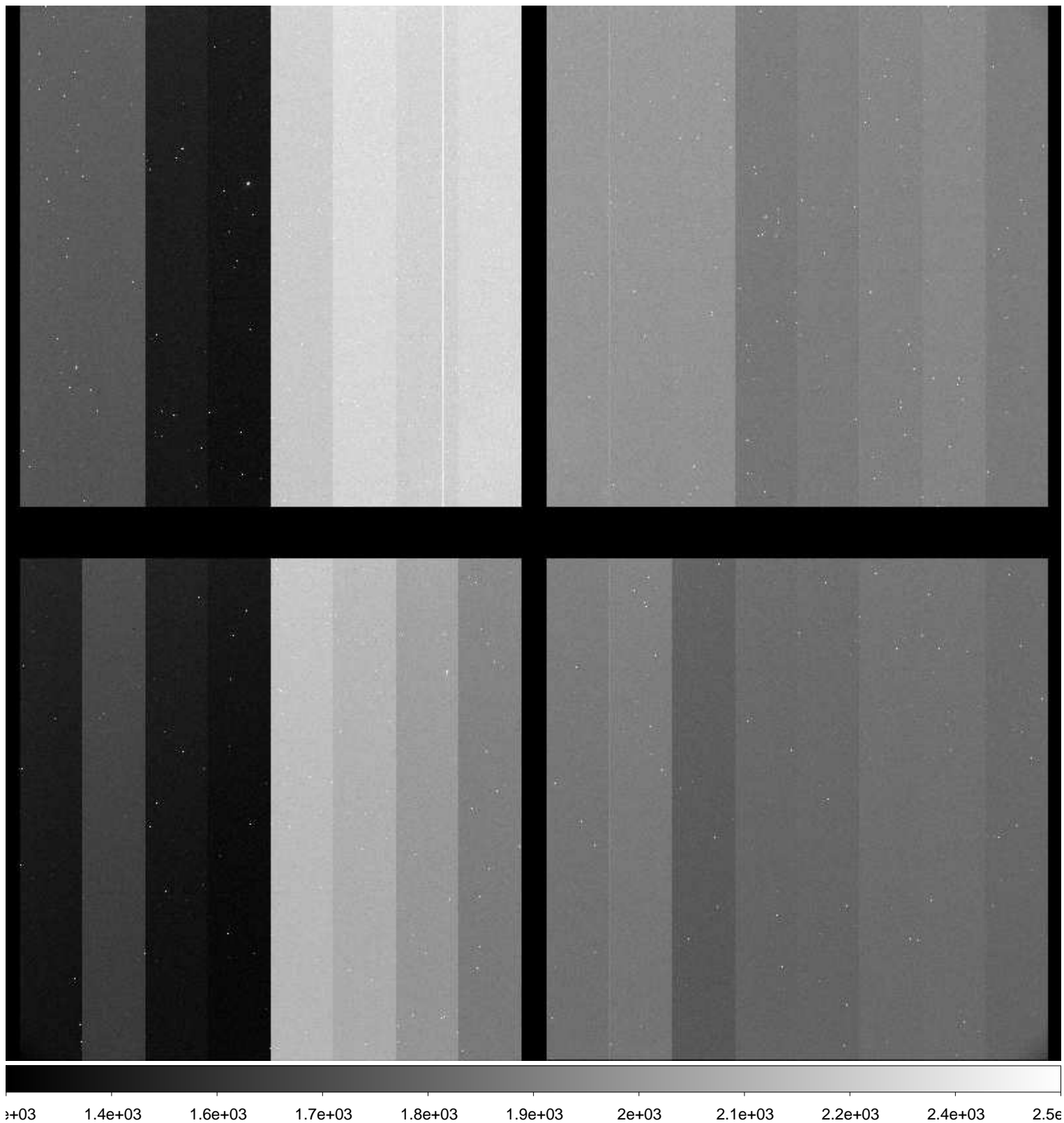

File Name : **xkmta.20160123.045523.fits** # 133 / 204 #  
Project ID : ENG-NEO  
Image Type : OBJECT  
Object Name : **S52186-OC**  
RA : 10:30:44.500  
DEC : -48:59:59.40  
Exposure Time : 18  
Airmass : 1.10  
Sidereal Time : 08:59:22  
Filter ID : R  
Observation Date : 2016-01-23T14:53:43  
CCD Temperature : —

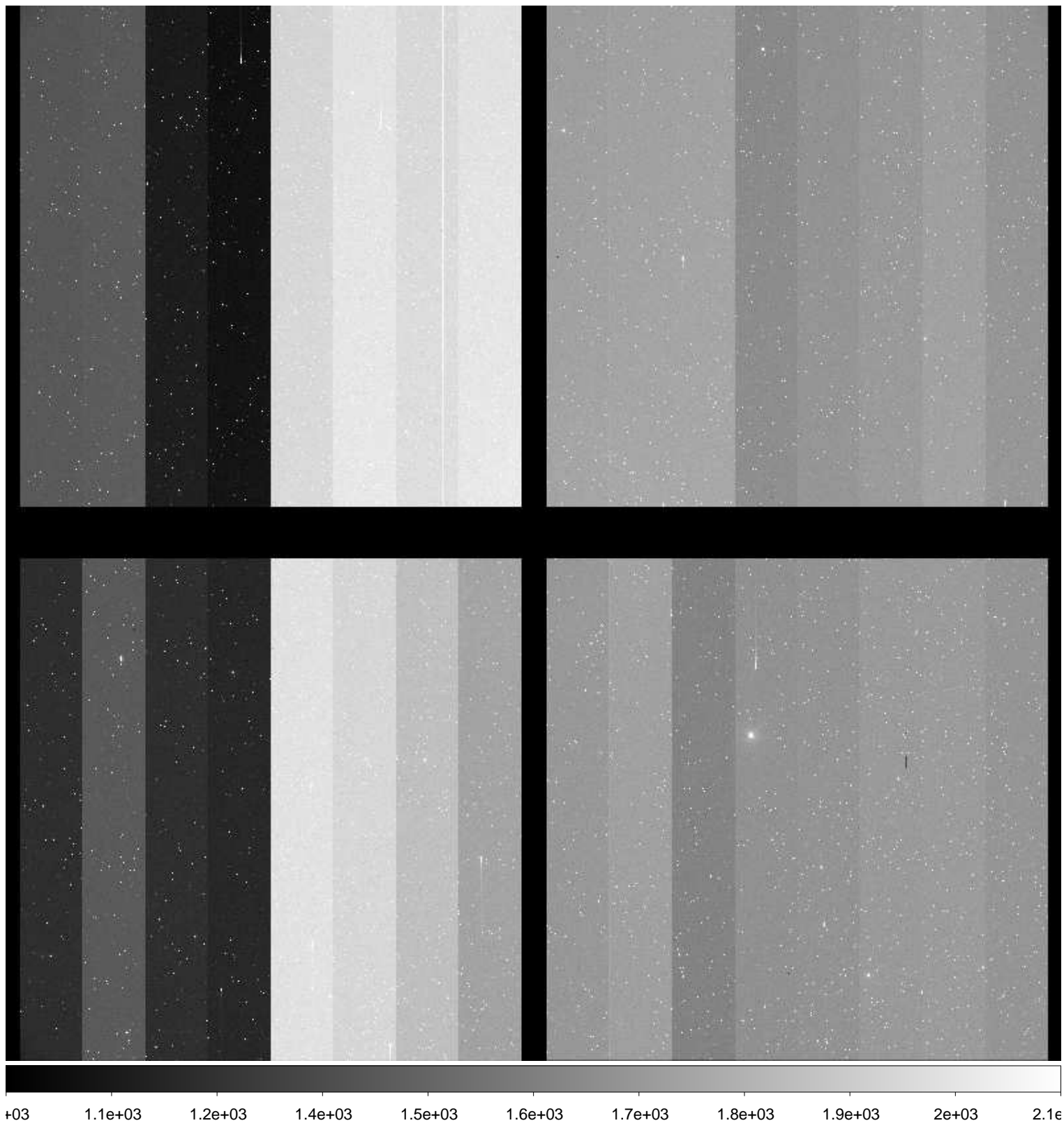

File Name : **xkmta.20160123.045524.fits** # 134 / 204 #  
Project ID : ENG-NEO  
Image Type : OBJECT  
Object Name : **S52186-OC**  
RA : 10:30:44.540  
DEC : -48:59:59.50  
Exposure Time : 18  
Airmass : 1.10  
Sidereal Time : 09:00:59  
Filter ID : R  
Observation Date : 2016-01-23T14:55:19  
CCD Temperature : —

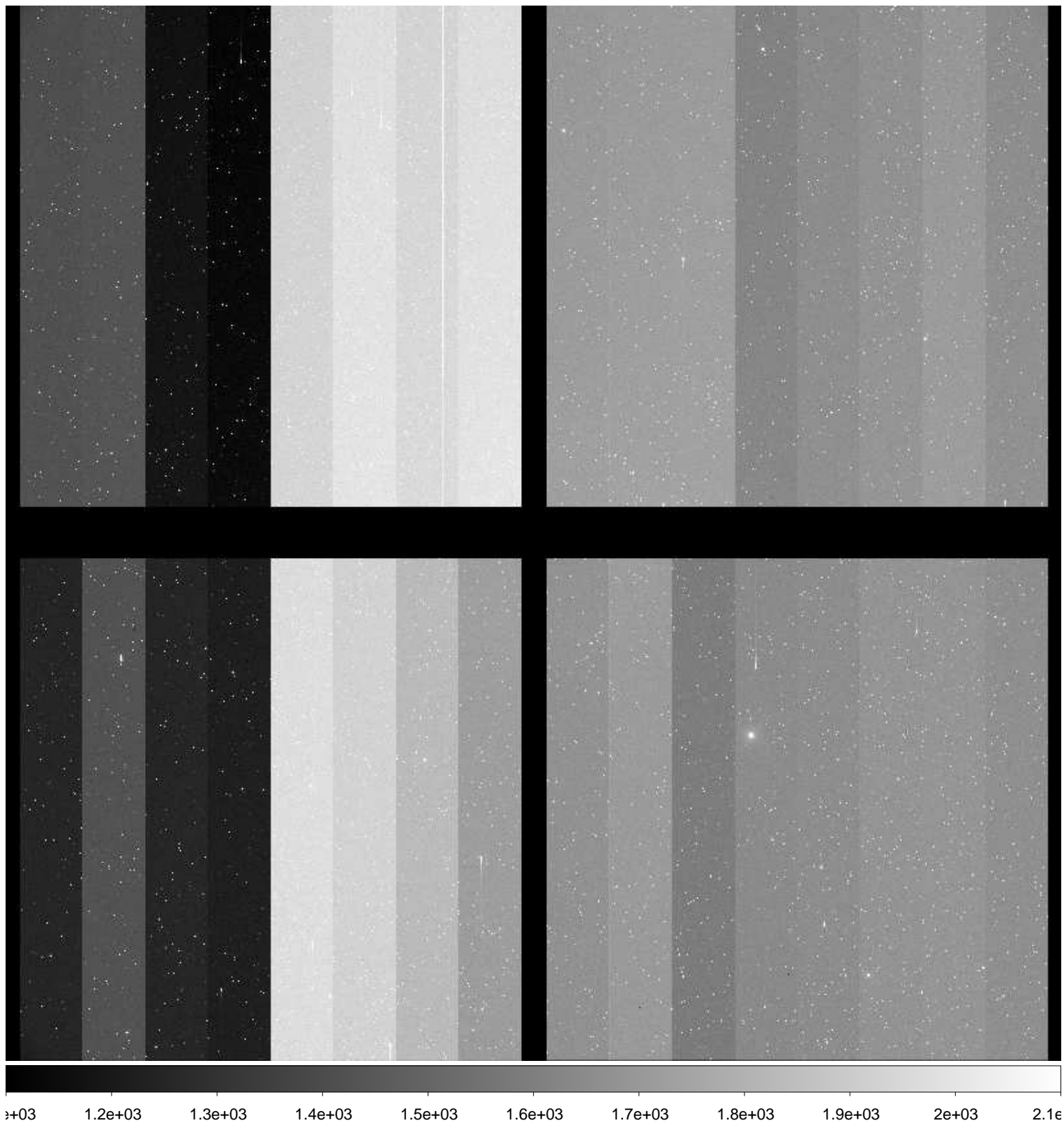



File Name : **xkmta.20160123.045525.fits** # 135 / 204 #  
Project ID : ENG-NEO  
Image Type : OBJECT  
Object Name : **S52186-OC**  
RA : 10:30:44.510  
DEC : -48:59:59.50  
Exposure Time : 18  
Airmass : 1.10  
Sidereal Time : 09:02:38  
Filter ID : R  
Observation Date : 2016-01-23T14:56:58  
CCD Temperature : —

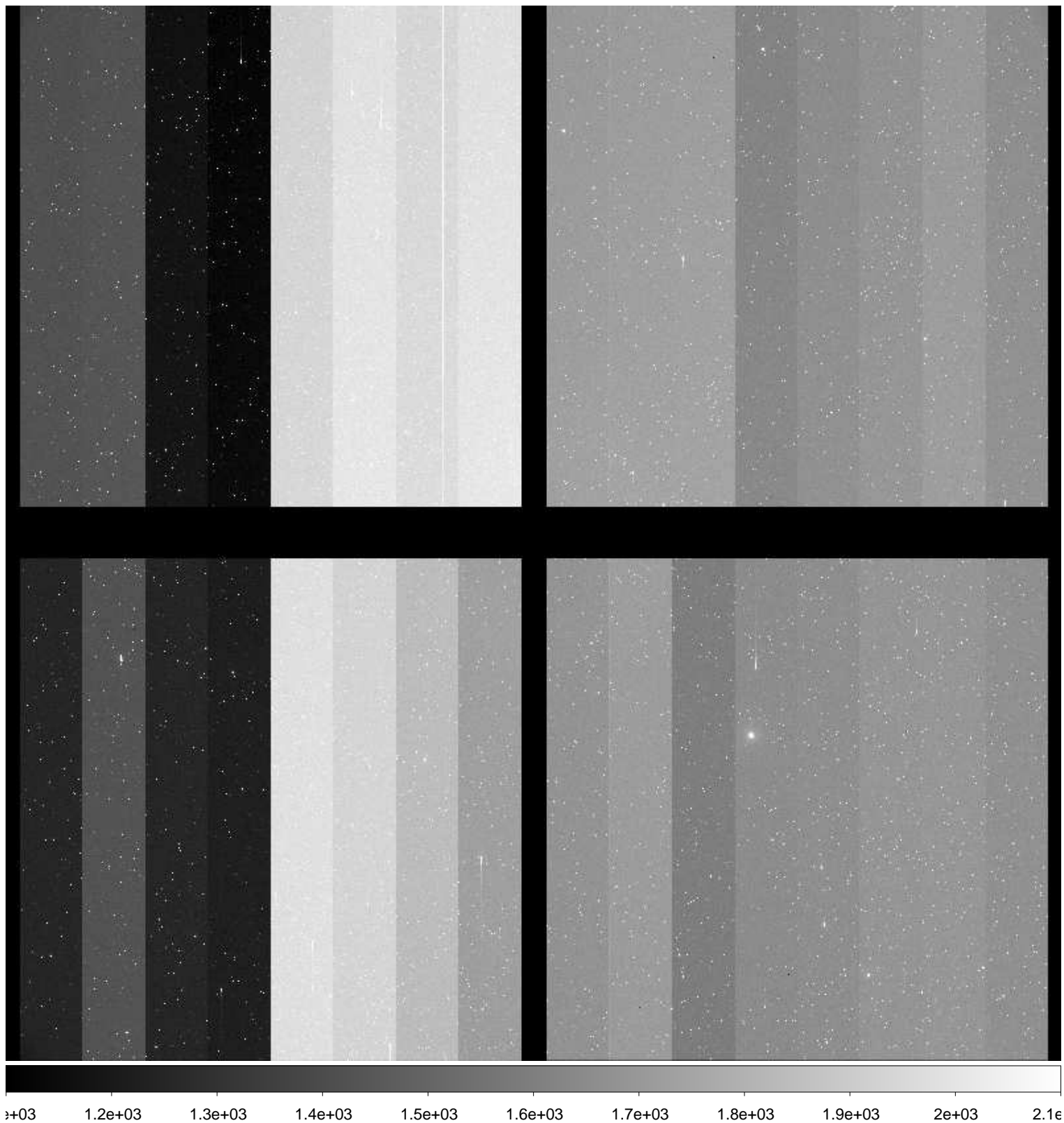

File Name : **xkmta.20160123.045526.fits** # 136 / 204 #  
Project ID : ENG-NEO  
Image Type : OBJECT  
Object Name : **S44094-OC**  
RA : 06:12:42.330  
DEC : -20:59:59.90  
Exposure Time : 37  
Airmass : 1.31  
Sidereal Time : 09:07:10  
Filter ID : R  
Observation Date : 2016-01-23T15:01:31  
CCD Temperature : —

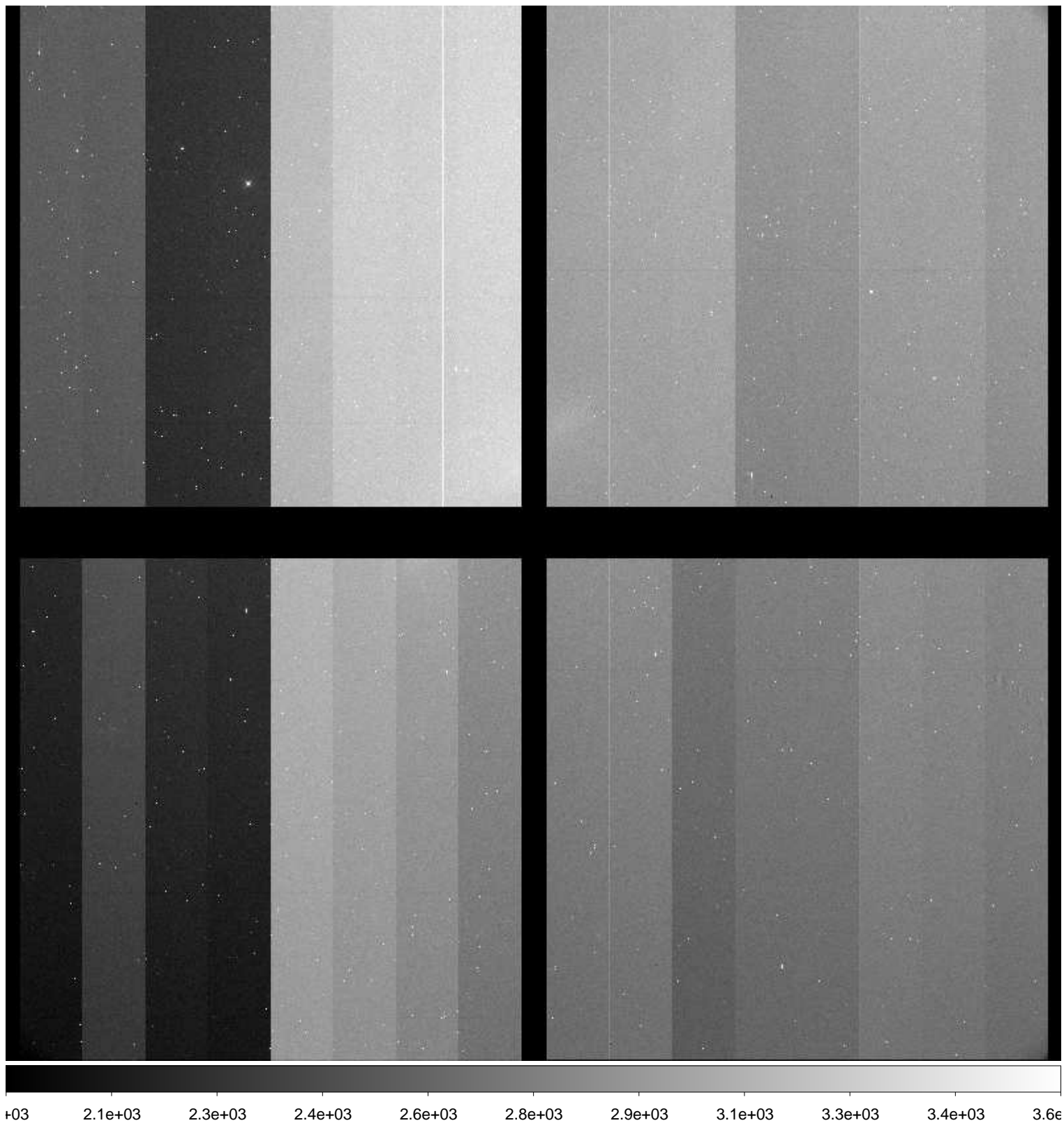

File Name : **xkmta.20160123.045527.fits** # 137 / 204 #  
Project ID : ENG-NEO  
Image Type : OBJECT  
Object Name : **S44094-OC**  
RA : 06:12:42.290  
DEC : -20:59:59.70  
Exposure Time : 37  
Airmass : 1.32  
Sidereal Time : 09:09:03  
Filter ID : R  
Observation Date : 2016-01-23T15:03:23  
CCD Temperature : —

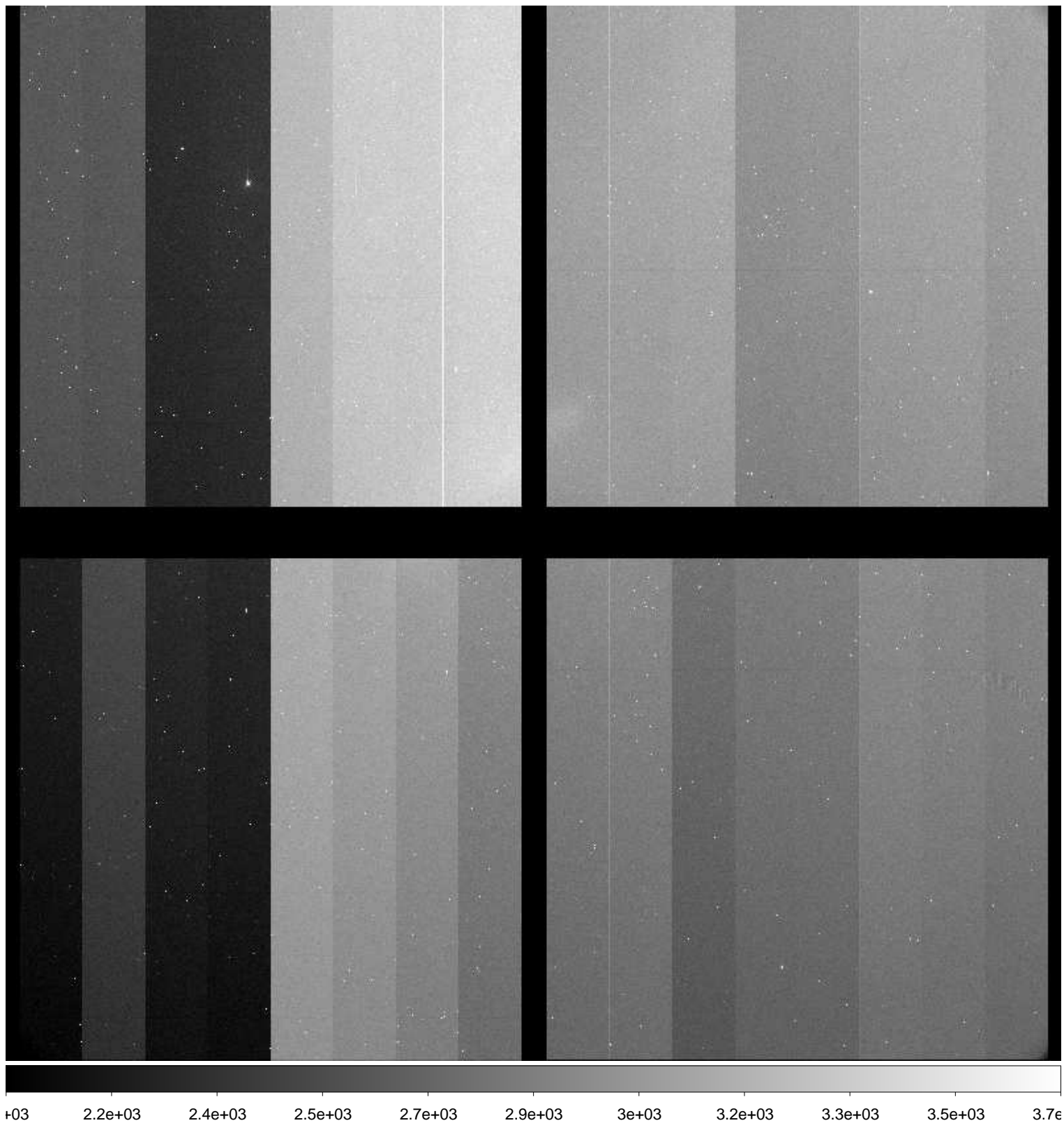



File Name : **xkmta.20160123.045528.fits** # 138 / 204 #  
Project ID : ENG-NEO  
Image Type : OBJECT  
Object Name : **S44094-OC**  
RA : 06:12:42.250  
DEC : -20:59:59.40  
Exposure Time : 37  
Airmass : 1.32  
Sidereal Time : 09:10:52  
Filter ID : R  
Observation Date : 2016-01-23T15:05:11  
CCD Temperature : —

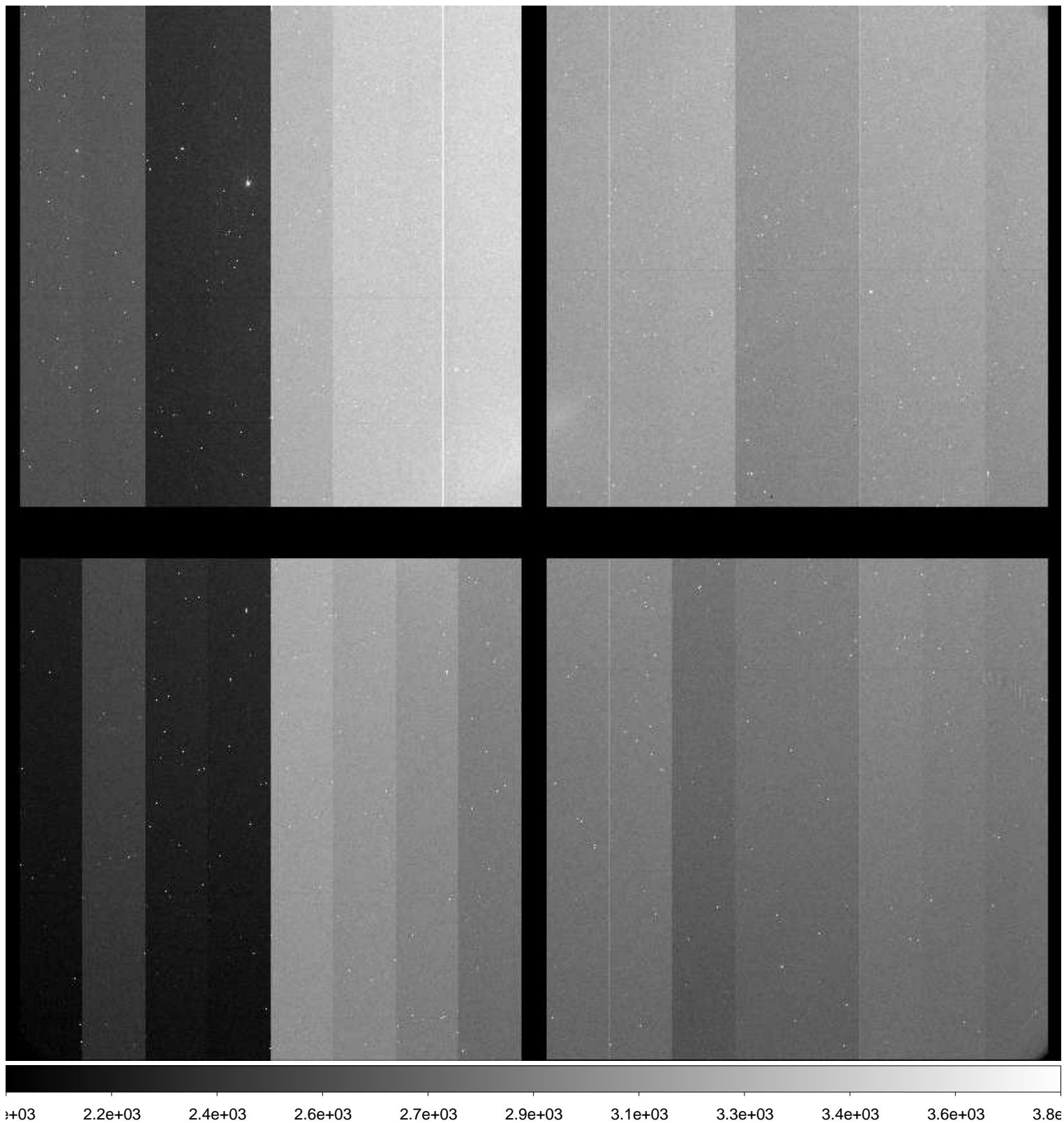

File Name : **xkmta.20160123.045529.fits** # 139 / 204 #  
Project ID : ENG-NEO  
Image Type : OBJECT  
Object Name : **S52186-OC**  
RA : 10:30:44.580  
DEC : -48:59:59.30  
Exposure Time : 18  
Airmass : 1.09  
Sidereal Time : 09:14:16  
Filter ID : R  
Observation Date : 2016-01-23T15:08:35  
CCD Temperature : —

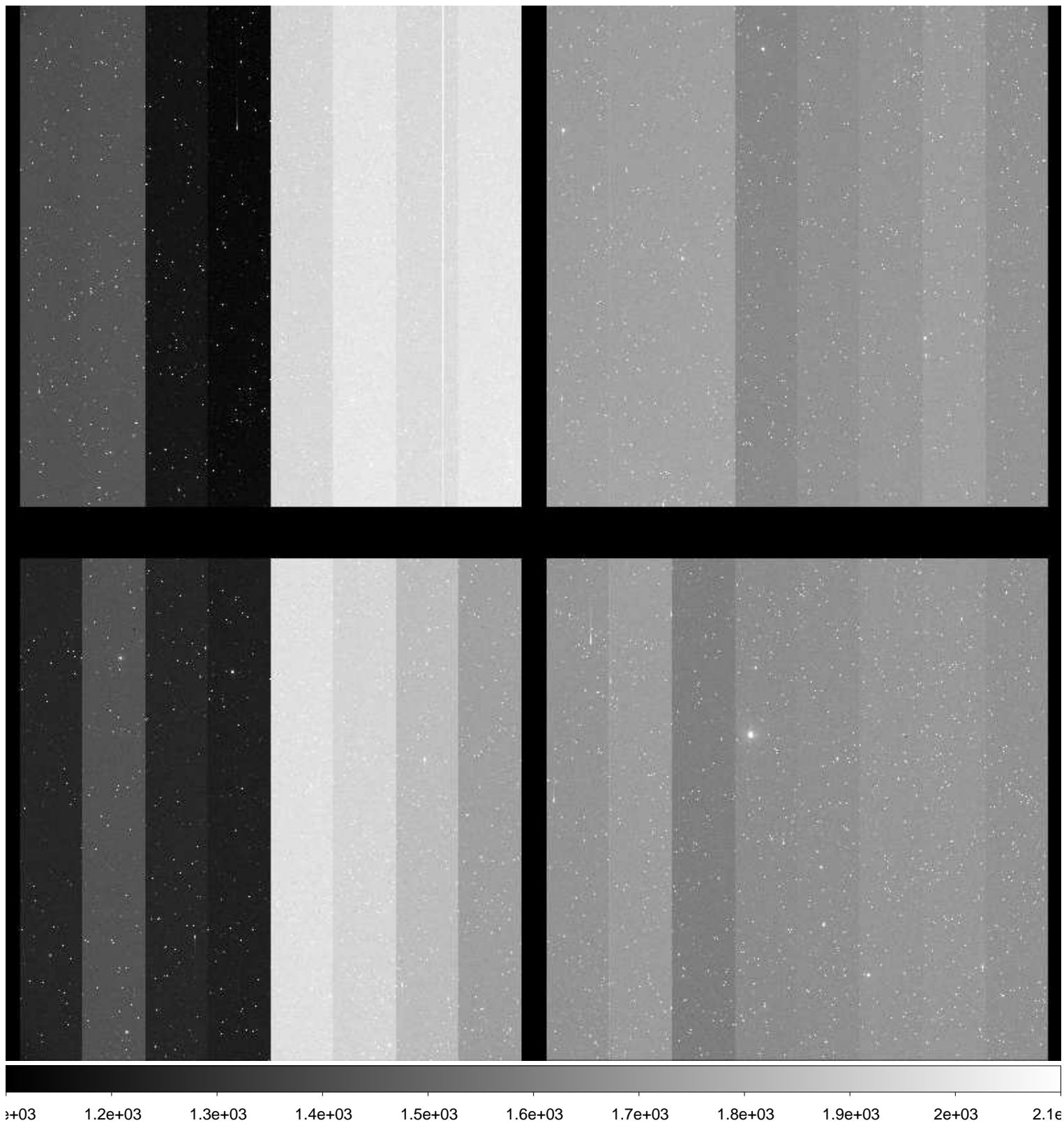

File Name : **xkmta.20160123.045530.fits** # 140 / 204 #  
Project ID : ENG-NEO  
Image Type : OBJECT  
Object Name : **S52186-OC**  
RA : 10:30:44.540  
DEC : -48:59:59.40  
Exposure Time : 18  
Airmass : 1.09  
Sidereal Time : 09:15:43  
Filter ID : R  
Observation Date : 2016-01-23T15:10:01  
CCD Temperature : —

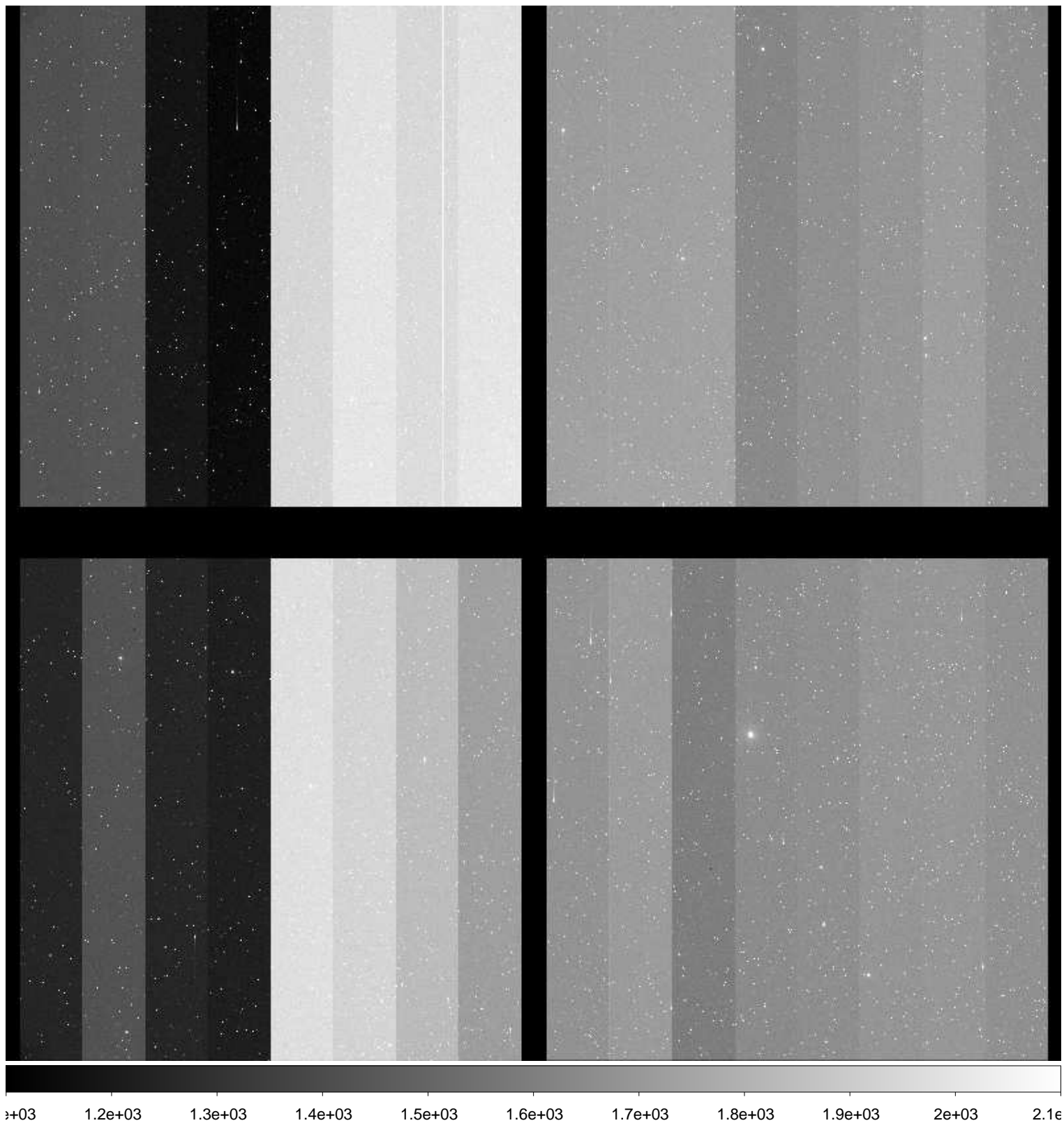



File Name : **xkmta.20160123.045531.fits** # 141 / 204 #  
Project ID : ENG-NEO  
Image Type : OBJECT  
Object Name : **S52186-OC**  
RA : 10:30:44.520  
DEC : -48:59:59.50  
Exposure Time : 18  
Airmass : 1.08  
Sidereal Time : 09:17:09  
Filter ID : R  
Observation Date : 2016-01-23T15:11:27  
CCD Temperature : —

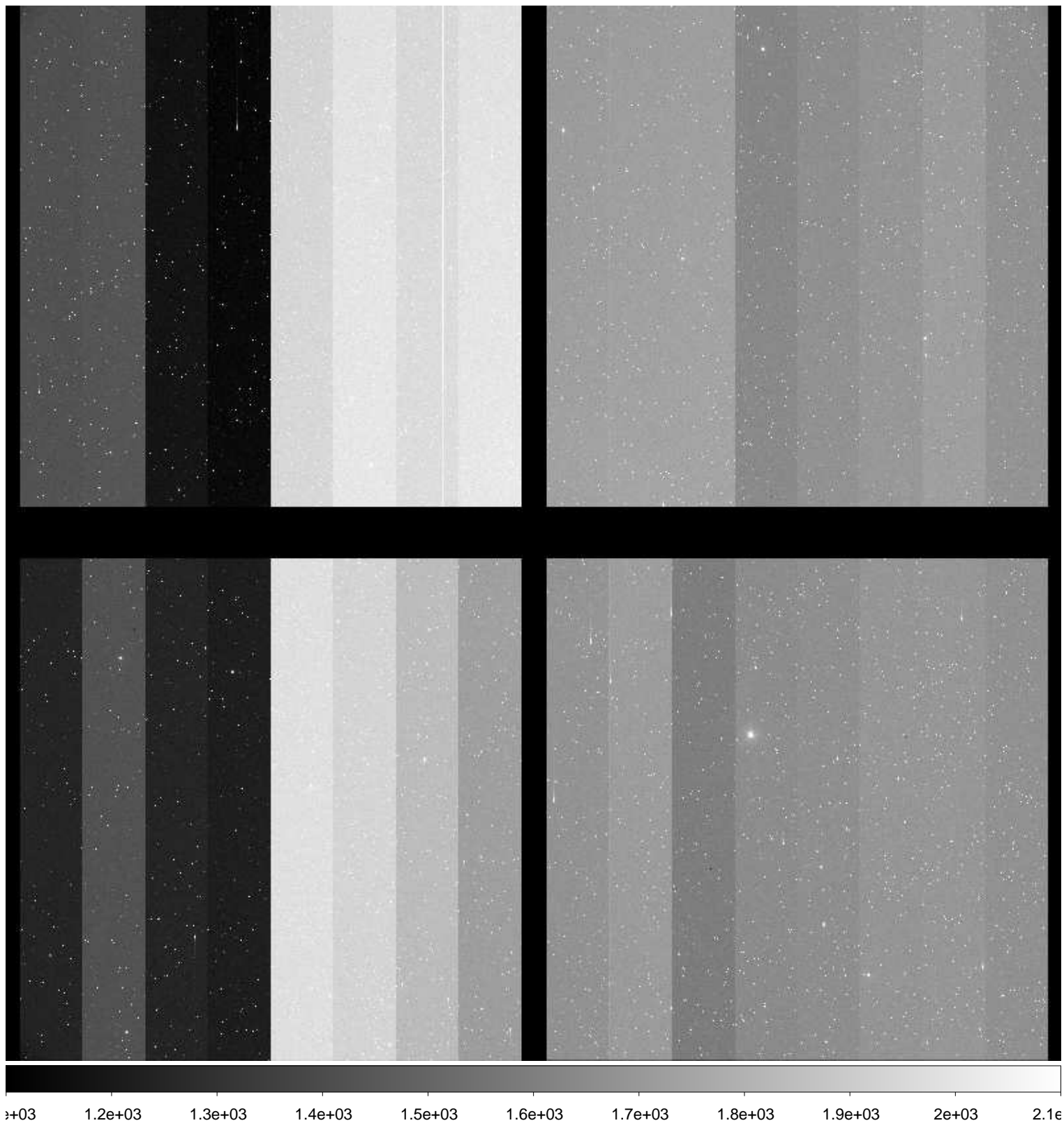

File Name : **xkmta.20160123.045532.fits** # 142 / 204 #  
Project ID : ENG-NEO  
Image Type : OBJECT  
Object Name : **S52186-OC**  
RA : 10:30:44.480  
DEC : -48:59:59.40  
Exposure Time : 18  
Airmass : 1.08  
Sidereal Time : 09:18:46  
Filter ID : R  
Observation Date : 2016-01-23T15:13:04  
CCD Temperature : —

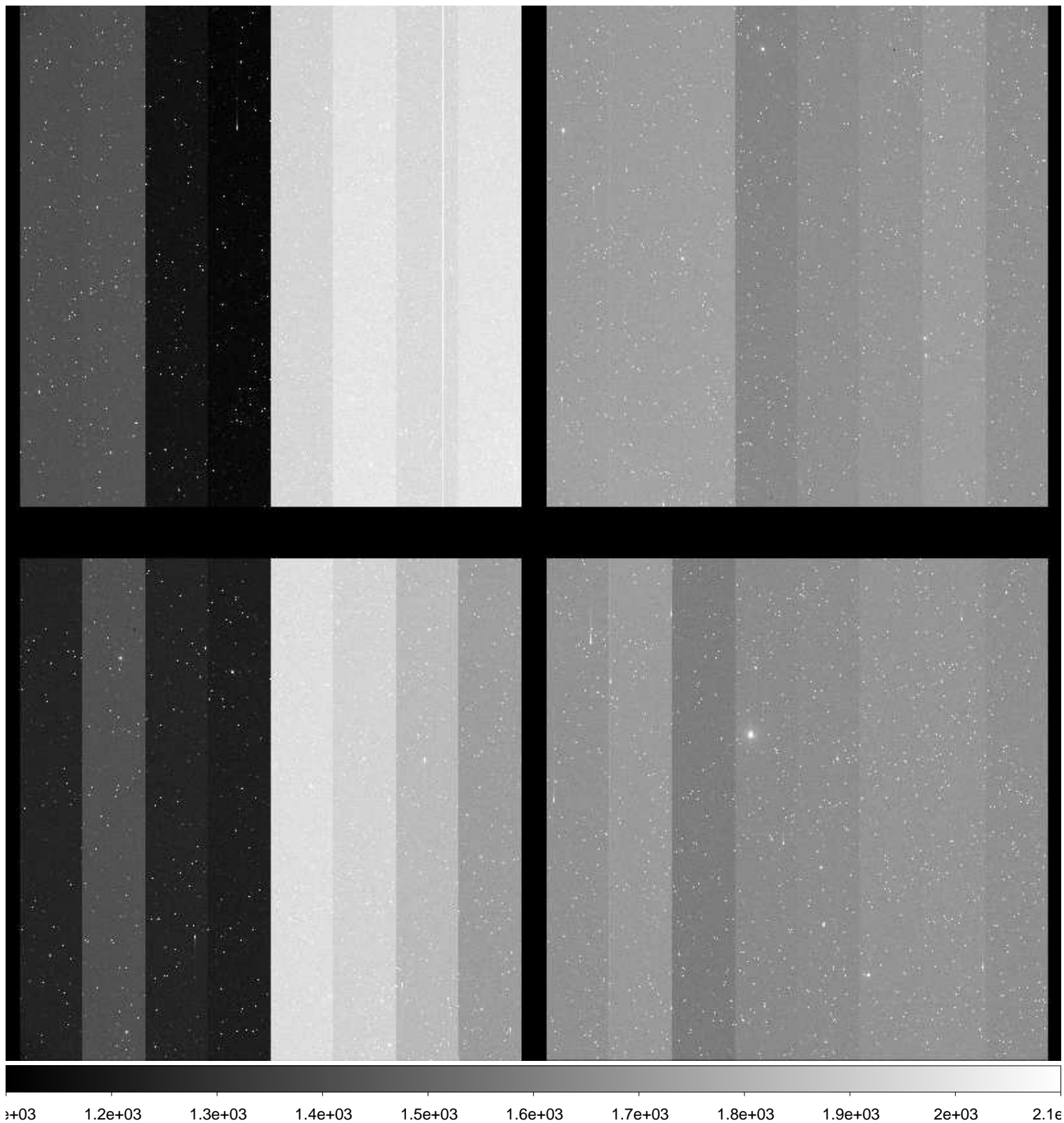

File Name : **xkmta.20160123.045533.fits** # 143 / 204 #  
Project ID : ENG-NEO  
Image Type : OBJECT  
Object Name : **S52186-OC**  
RA : 10:30:44.440  
DEC : -48:59:59.50  
Exposure Time : 18  
Airmass : 1.08  
Sidereal Time : 09:20:31  
Filter ID : R  
Observation Date : 2016-01-23T15:14:49  
CCD Temperature : —

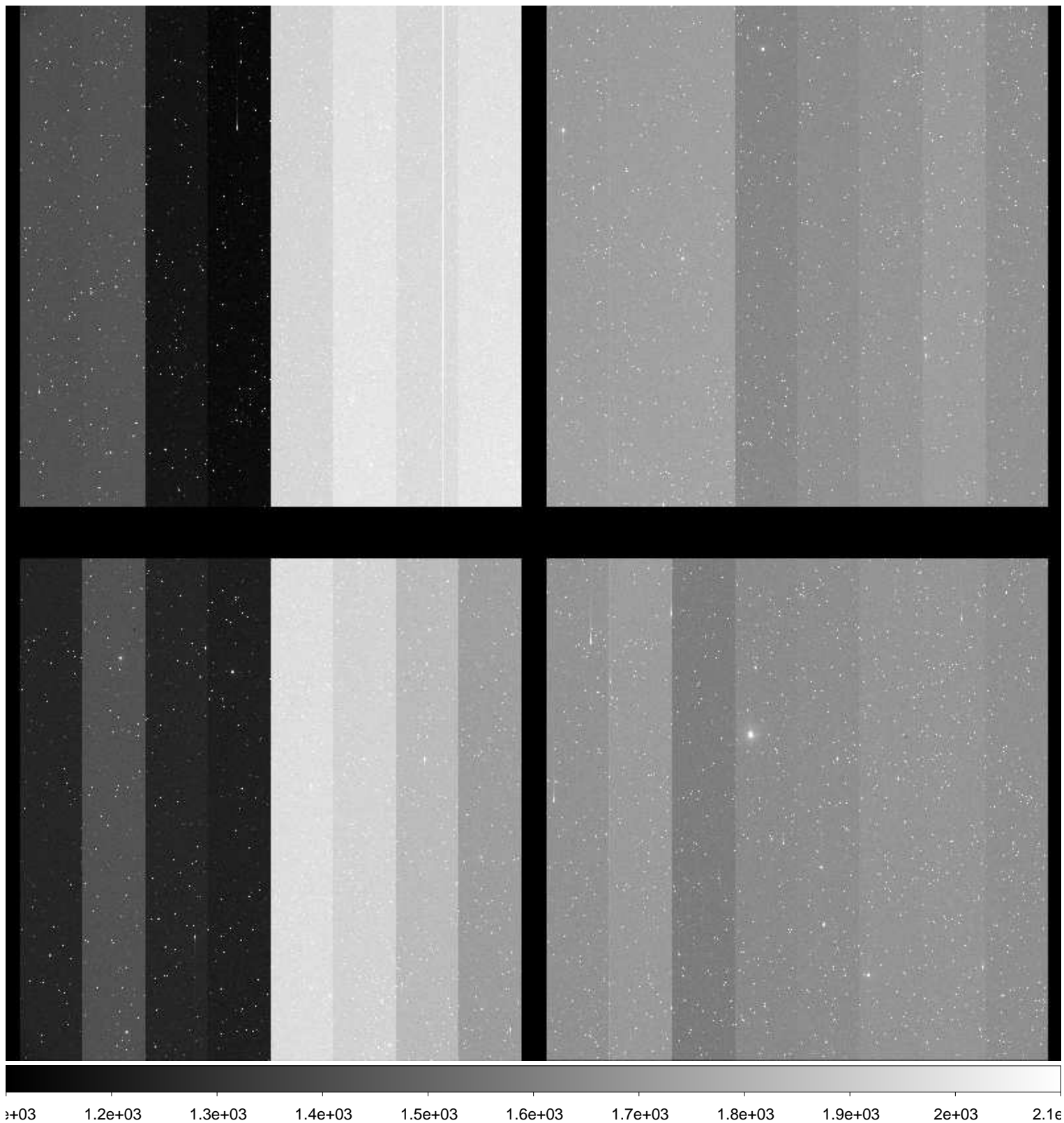



File Name : **xkmta.20160123.045534.fits** # 144 / 204 #  
Project ID : ENG-NEO  
Image Type : OBJECT  
Object Name : **S52186-OC**  
RA : 10:30:44.420  
DEC : -48:59:59.60  
Exposure Time : 18  
Airmass : 1.08  
Sidereal Time : 09:21:57  
Filter ID : R  
Observation Date : 2016-01-23T15:16:14  
CCD Temperature : —

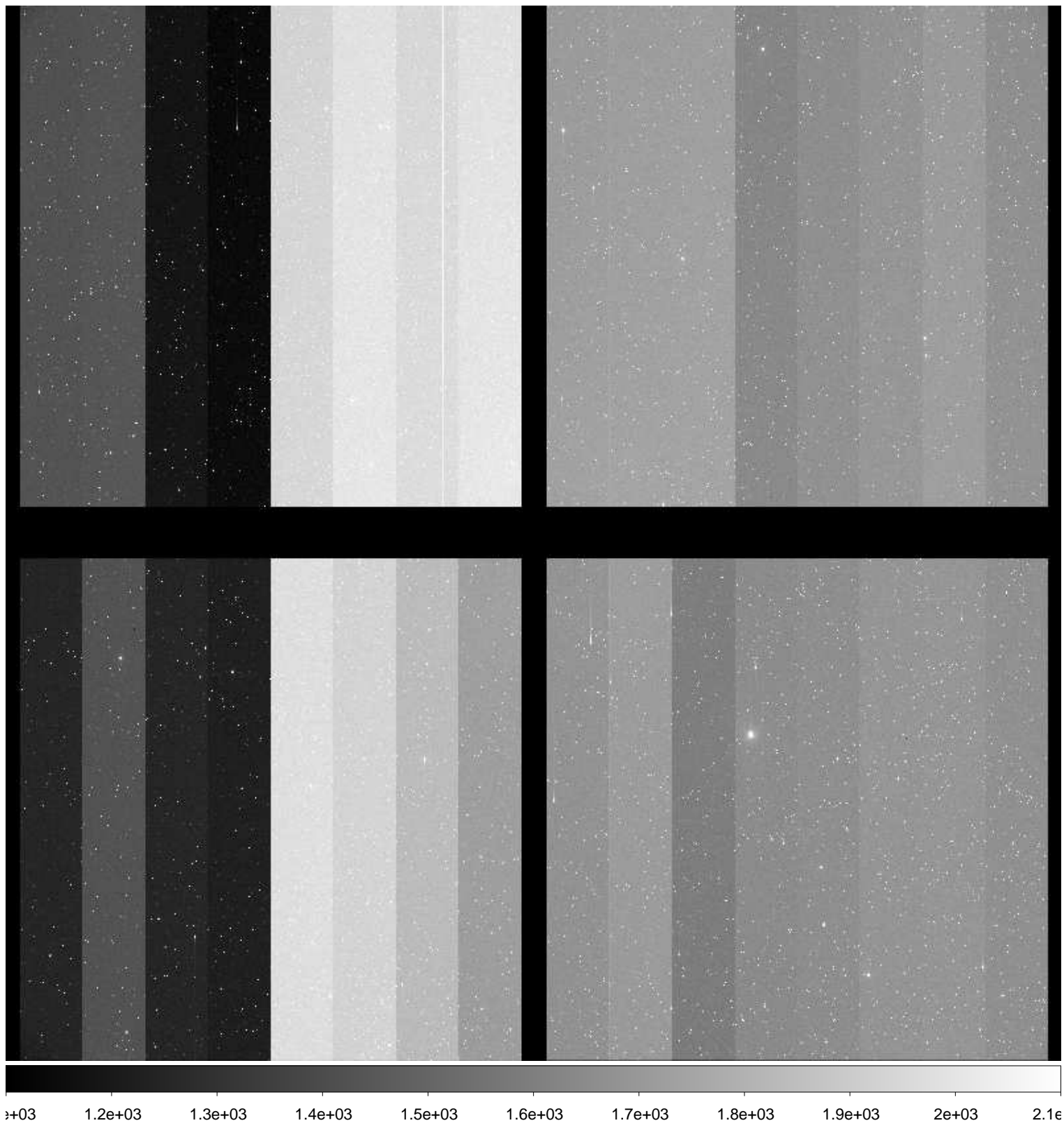

File Name : **xkmta.20160123.045535.fits** # 145 / 204 #  
Project ID : ENG-NEO  
Image Type : OBJECT  
Object Name : **S52186-OC**  
RA : 10:30:44.620  
DEC : -48:59:59.70  
Exposure Time : 18  
Airmass : 1.06  
Sidereal Time : 09:59:28  
Filter ID : R  
Observation Date : 2016-01-23T15:53:39  
CCD Temperature : —

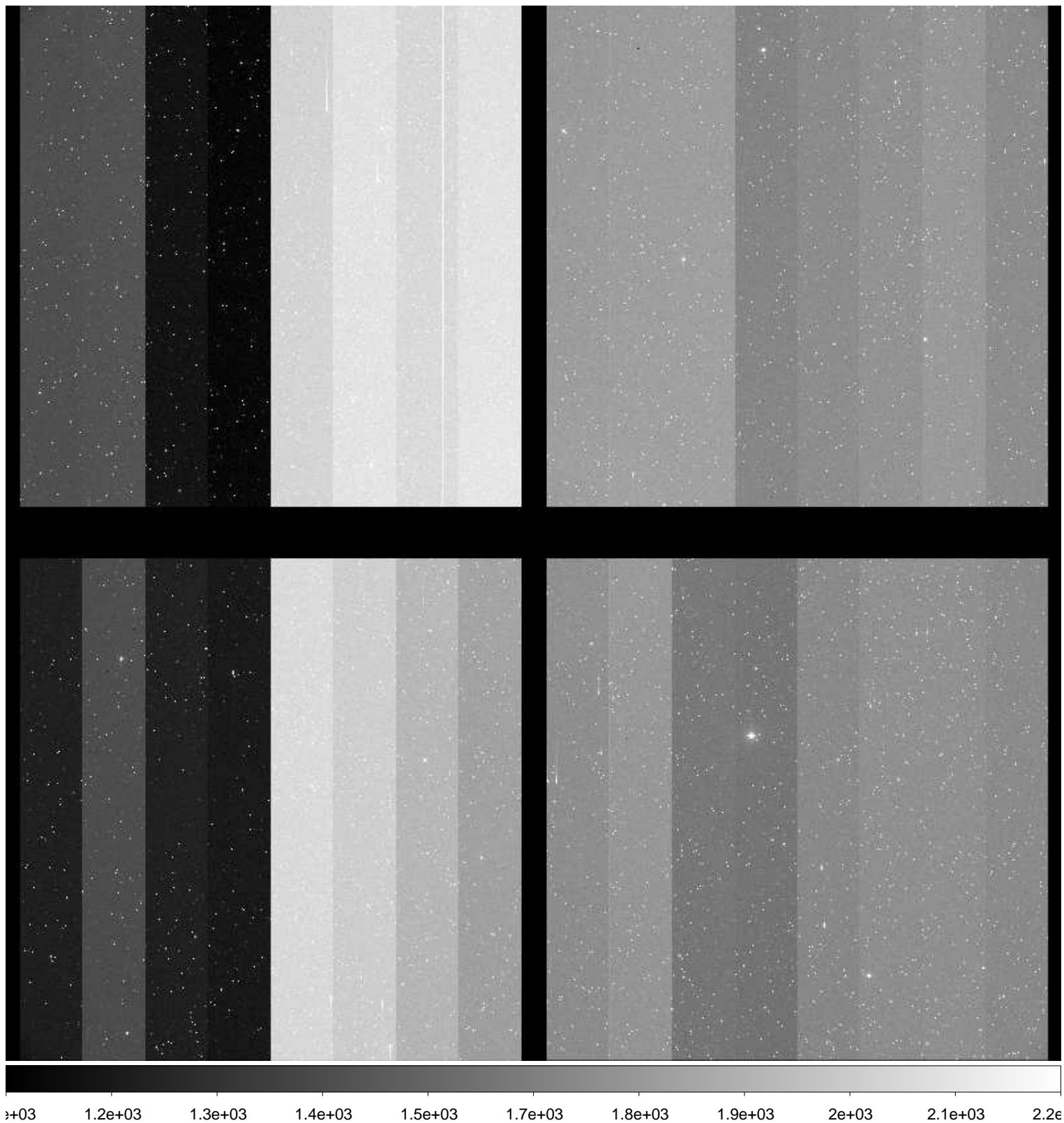

File Name : **xkmta.20160123.045536.fits** # 146 / 204 #  
Project ID : ENG-NEO  
Image Type : OBJECT  
Object Name : **S52186-OC**  
RA : 10:30:44.570  
DEC : -48:59:59.80  
Exposure Time : 18  
Airmass : 1.06  
Sidereal Time : 10:01:16  
Filter ID : R  
Observation Date : 2016-01-23T15:55:27  
CCD Temperature : —

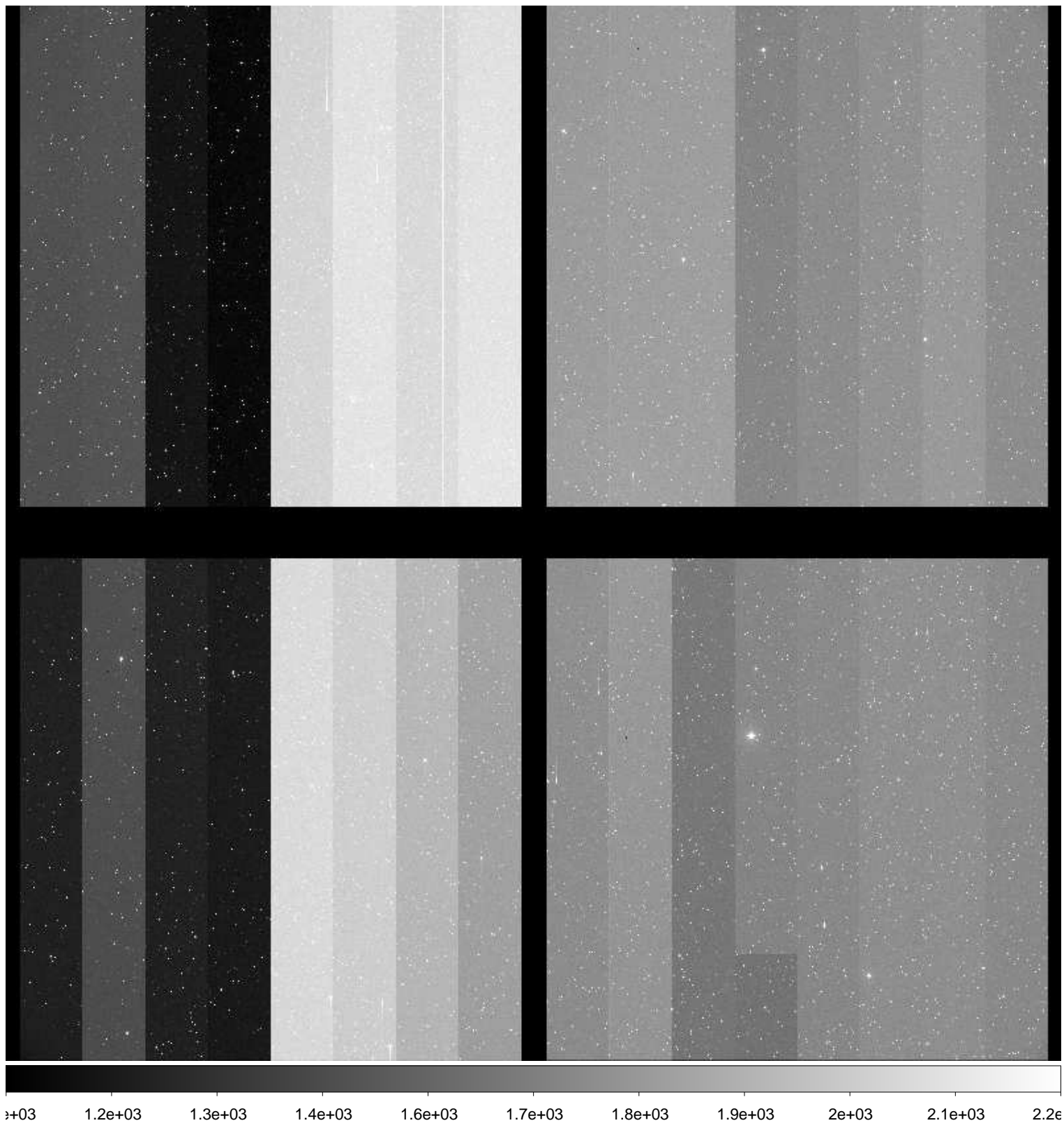



File Name : **xkmta.20160123.045537.fits** # 147 / 204 #  
Project ID : ENG-NEO  
Image Type : OBJECT  
Object Name : **S52186-OC**  
RA : 10:30:44.550  
DEC : -48:59:59.80  
Exposure Time : 18  
Airmass : 1.06  
Sidereal Time : 10:02:45  
Filter ID : R  
Observation Date : 2016-01-23T15:56:56  
CCD Temperature : —

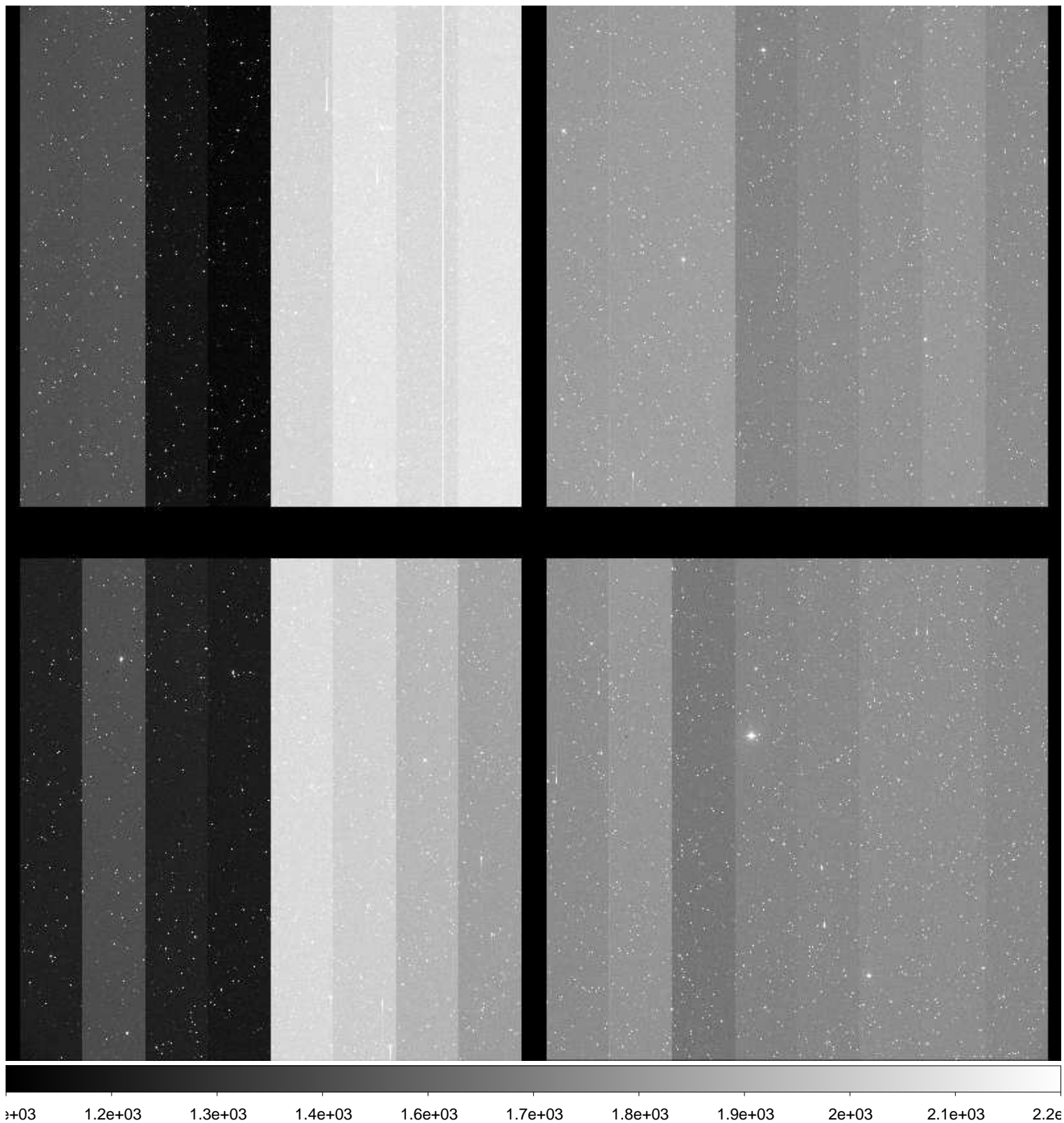

File Name : **xkmta.20160123.045538.fits** # 148 / 204 #  
Project ID : ENG-NEO  
Image Type : OBJECT  
Object Name : **S52186-OC**  
RA : 10:30:44.520  
DEC : -48:59:59.90  
Exposure Time : 18  
Airmass : 1.05  
Sidereal Time : 10:04:24  
Filter ID : R  
Observation Date : 2016-01-23T15:58:34  
CCD Temperature : —

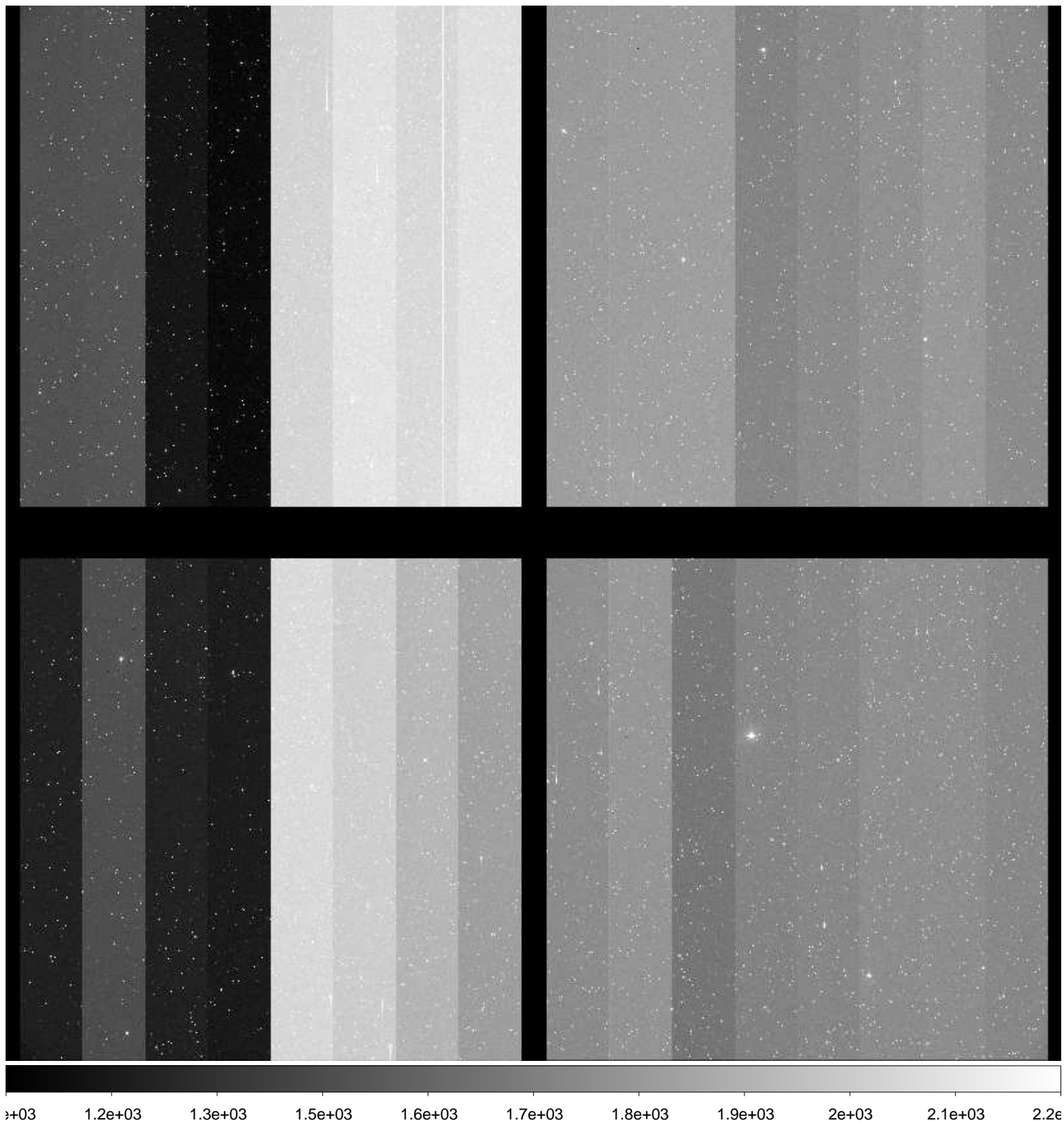

File Name : **xkmta.20160123.045539.fits** # 149 / 204 #  
Project ID : ENG-NEO  
Image Type : OBJECT  
Object Name : **N05164-OC**  
RA : 11:11:27.580  
DEC : +11:00:00.10  
Exposure Time : 31  
Airmass : 1.41  
Sidereal Time : 10:07:50  
Filter ID : R  
Observation Date : 2016-01-23T16:02:00  
CCD Temperature : —

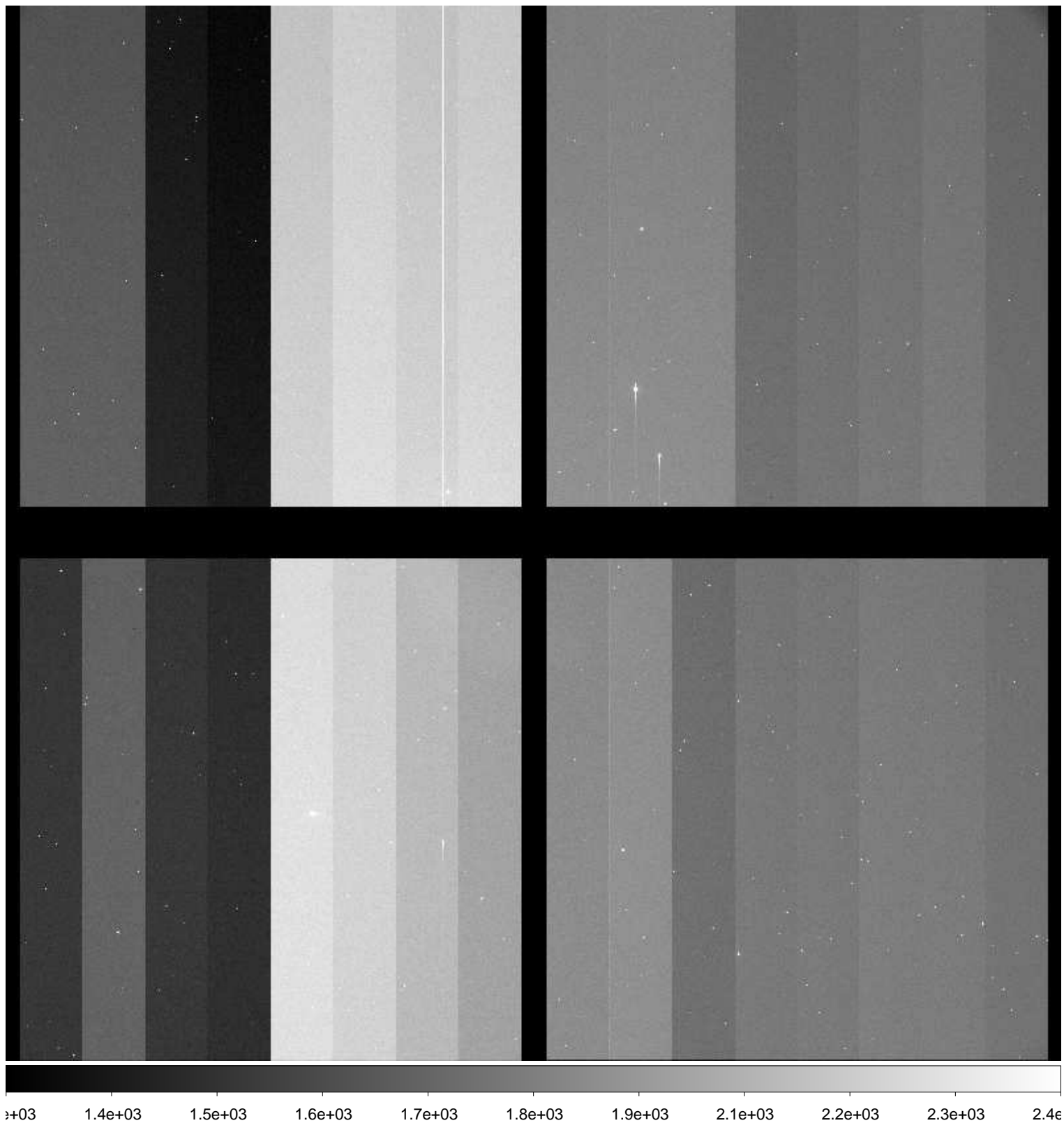



File Name : **xkmta.20160123.045540.fits** # 150 / 204 #  
Project ID : ENG-NEO  
Image Type : OBJECT  
Object Name : **N05164-OC**  
RA : 11:11:27.530  
DEC : +10:59:59.90  
Exposure Time : 31  
Airmass : 1.41  
Sidereal Time : 10:09:49  
Filter ID : R  
Observation Date : 2016-01-23T16:03:59  
CCD Temperature : —

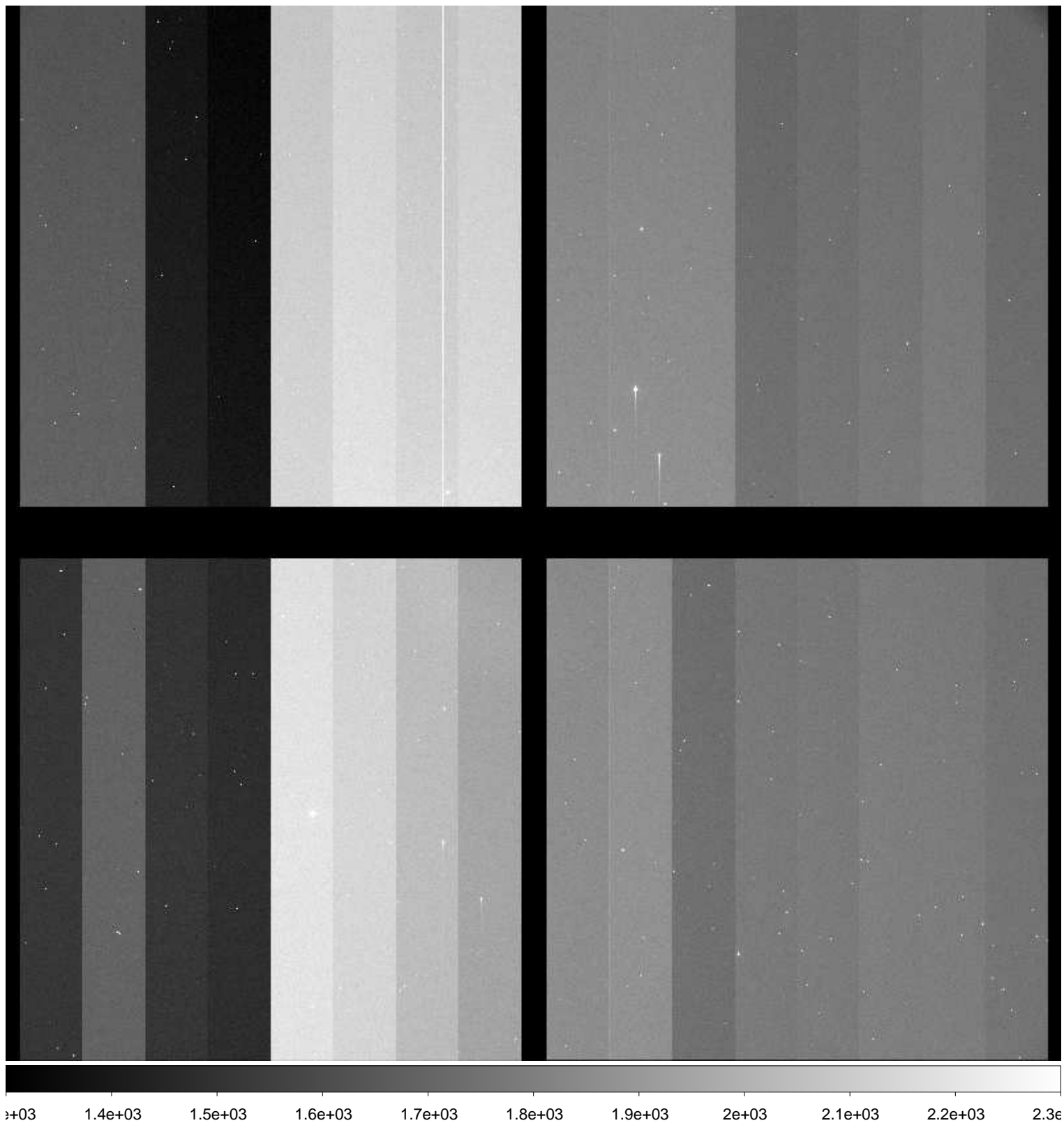

File Name : **xkmta.20160123.045541.fits** # 151 / 204 #  
Project ID : ENG-NEO  
Image Type : OBJECT  
Object Name : **N05164-OC**  
RA : 11:11:27.500  
DEC : +10:59:59.80  
Exposure Time : 31  
Airmass : 1.40  
Sidereal Time : 10:11:42  
Filter ID : R  
Observation Date : 2016-01-23T16:05:51  
CCD Temperature : —

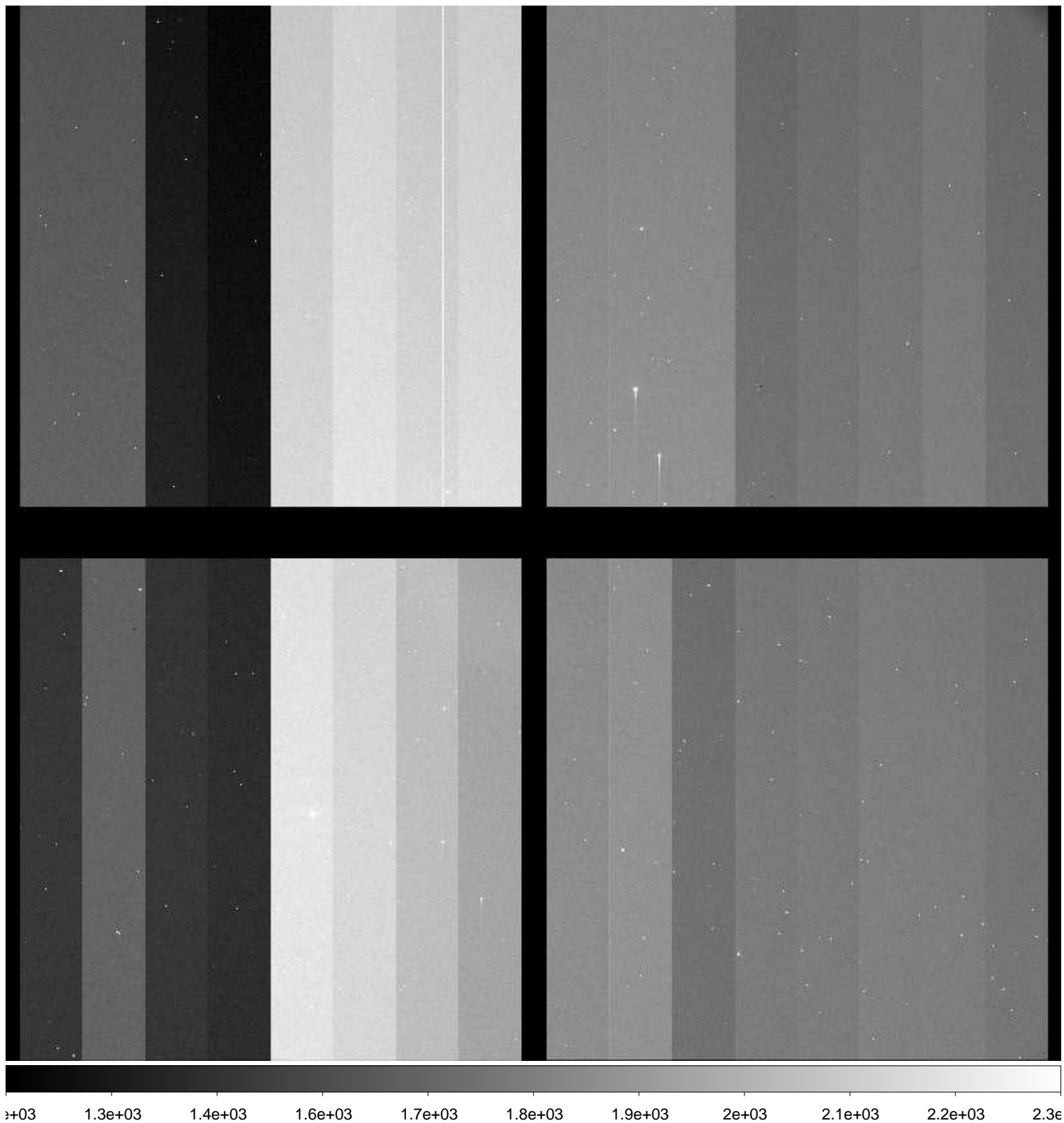

File Name : **xkmta.20160123.045542.fits** # 152 / 204 #  
Project ID : ENG-NEO  
Image Type : OBJECT  
Object Name : **S52186-OC**  
RA : 10:30:44.580  
DEC : -48:59:59.80  
Exposure Time : 18  
Airmass : 1.05  
Sidereal Time : 10:15:51  
Filter ID : R  
Observation Date : 2016-01-23T16:09:59  
CCD Temperature : —

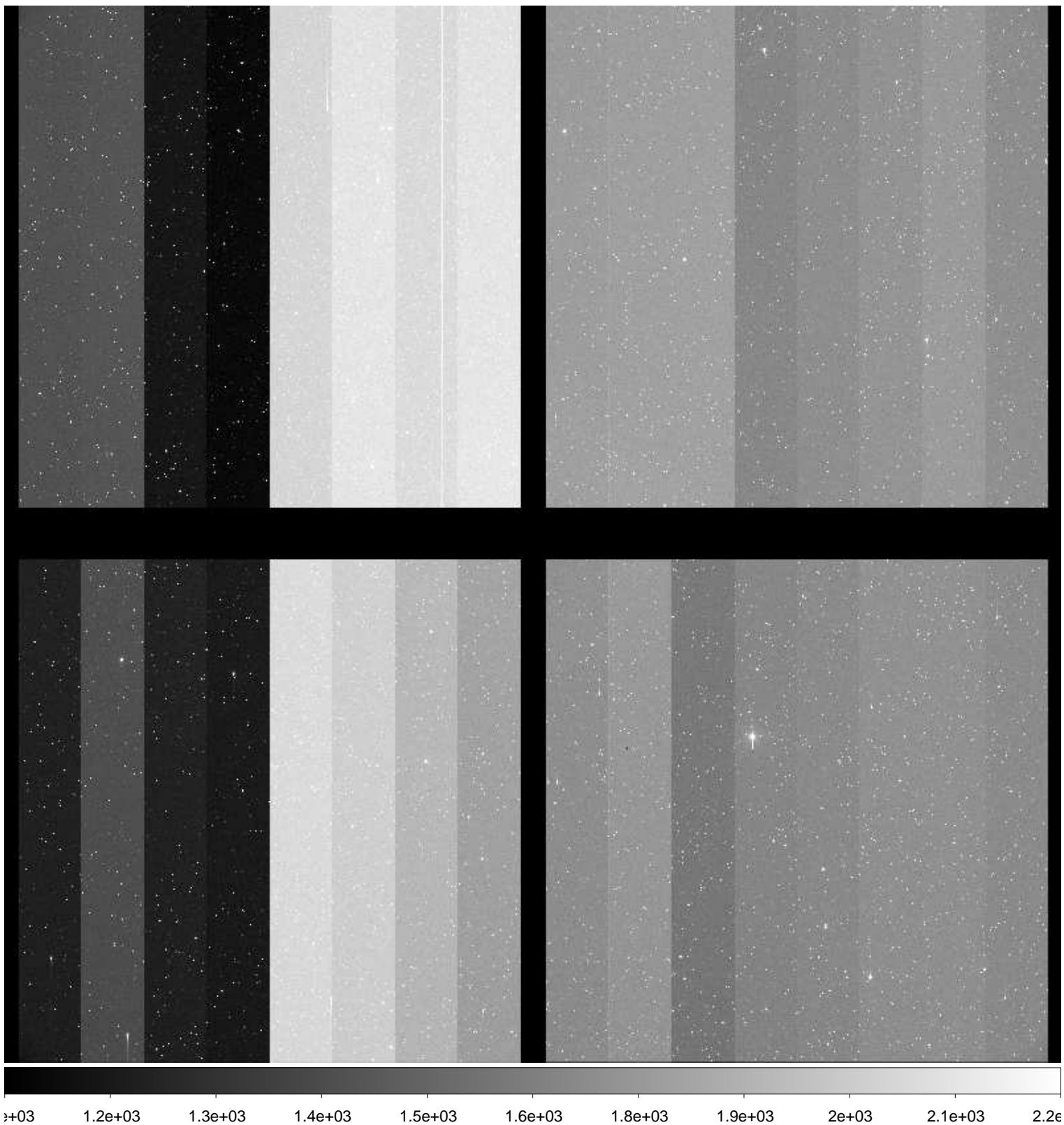



File Name : **xkmta.20160123.045543.fits** # 153 / 204 #  
Project ID : ENG-NEO  
Image Type : OBJECT  
Object Name : **S52186-OC**  
RA : 10:30:44.550  
DEC : -48:59:59.80  
Exposure Time : 18  
Airmass : 1.05  
Sidereal Time : 10:17:21  
Filter ID : R  
Observation Date : 2016-01-23T16:11:29  
CCD Temperature : —

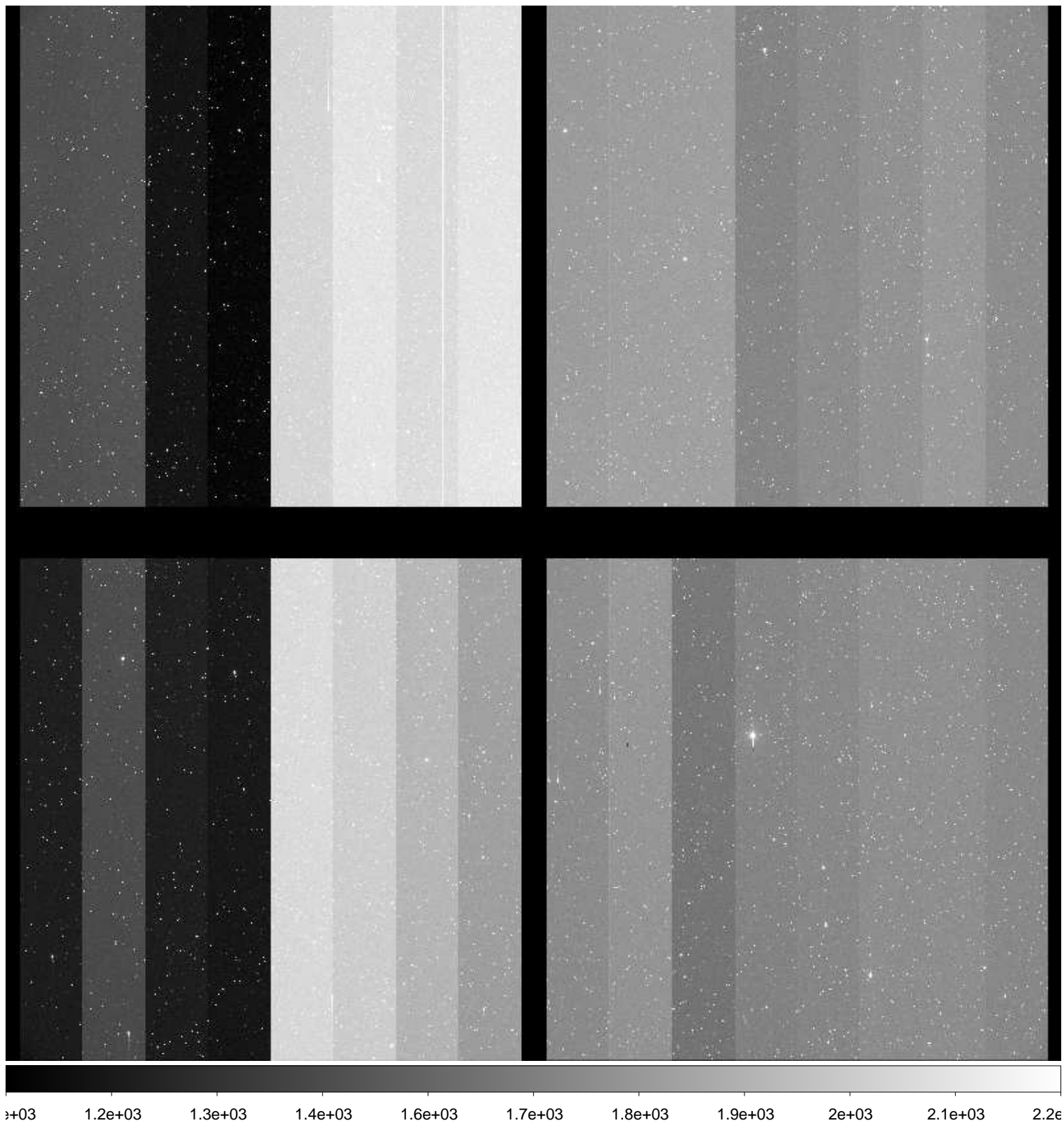

File Name : **xkmta.20160123.045544.fits** # 154 / 204 #  
Project ID : ENG-NEO  
Image Type : OBJECT  
Object Name : **S52186-OC**  
RA : 10:30:44.480  
DEC : -48:59:59.90  
Exposure Time : 18  
Airmass : 1.05  
Sidereal Time : 10:20:11  
Filter ID : R  
Observation Date : 2016-01-23T16:14:18  
CCD Temperature : —

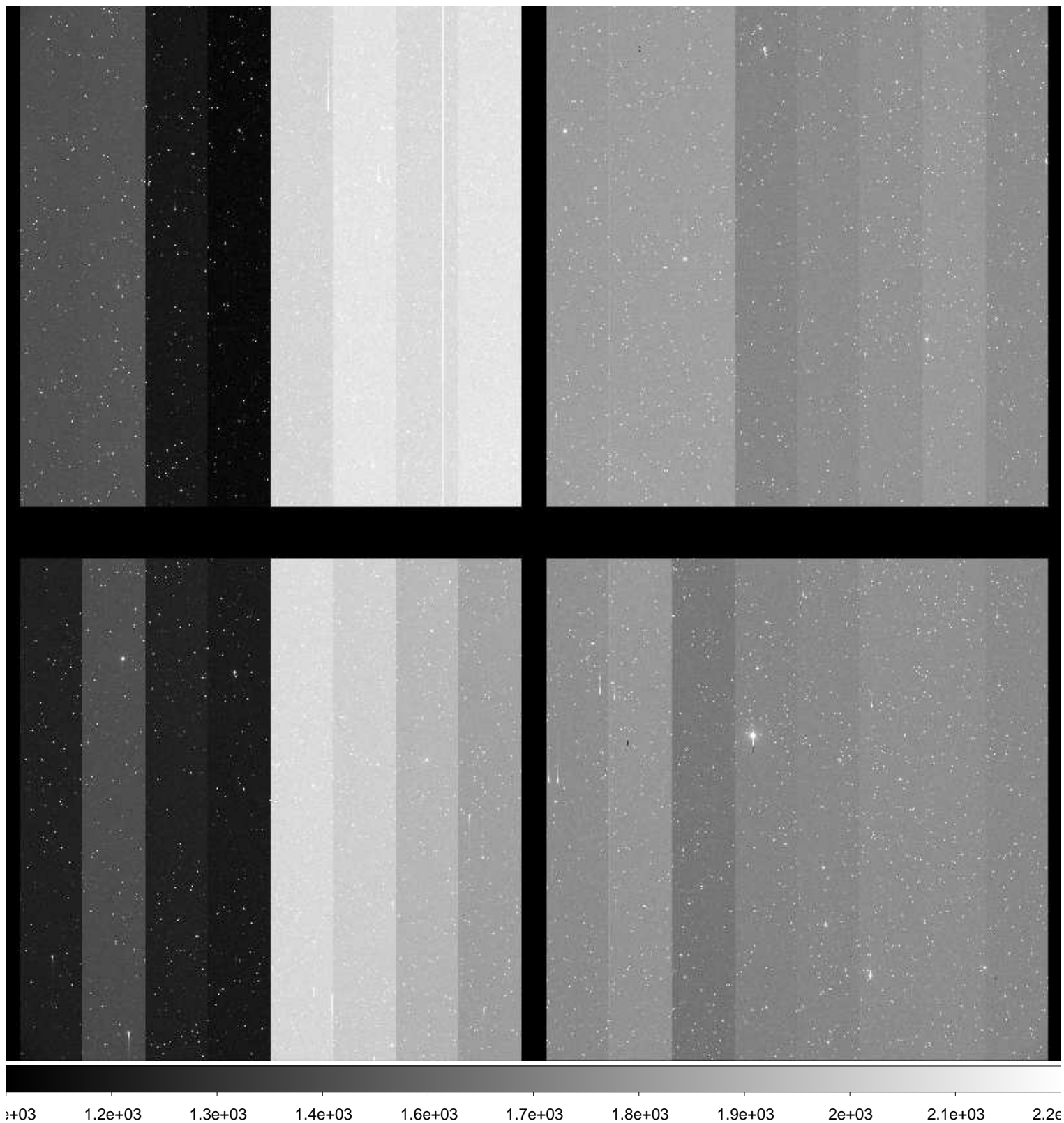

File Name : **xkmta.20160123.045545.fits** # 155 / 204 #  
Project ID : ENG-NEO  
Image Type : OBJECT  
Object Name : **N05164-OC**  
RA : 11:11:27.590  
DEC : +11:00:00.00  
Exposure Time : 31  
Airmass : 1.38  
Sidereal Time : 10:24:22  
Filter ID : R  
Observation Date : 2016-01-23T16:18:29  
CCD Temperature : —

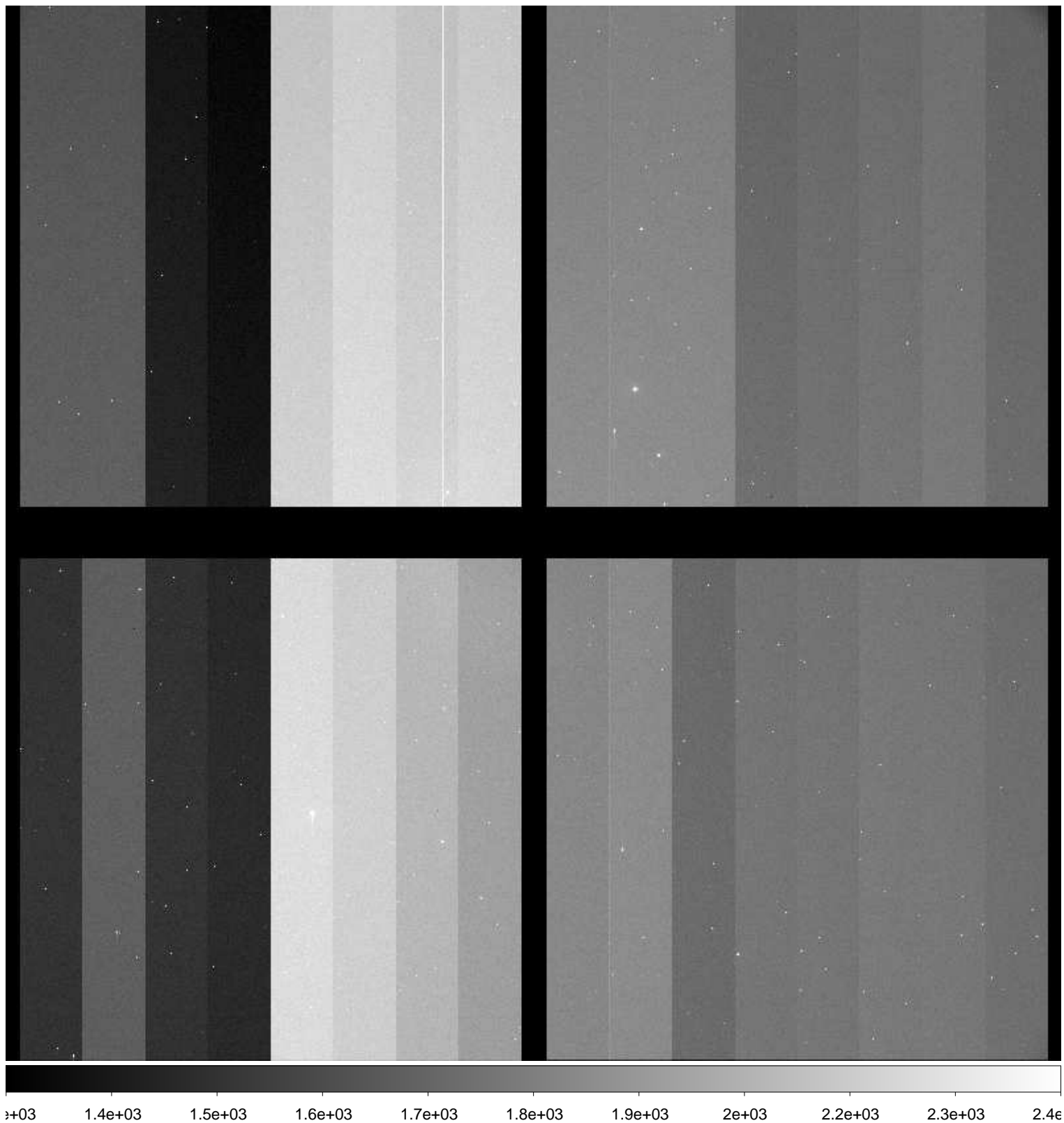



File Name : **xkmta.20160123.045546.fits** # 156 / 204 #  
Project ID : ENG-NEO  
Image Type : OBJECT  
Object Name : **N05164-OC**  
RA : 11:11:27.550  
DEC : +11:00:00.10  
Exposure Time : 31  
Airmass : 1.38  
Sidereal Time : 10:26:02  
Filter ID : R  
Observation Date : 2016-01-23T16:20:09  
CCD Temperature : —

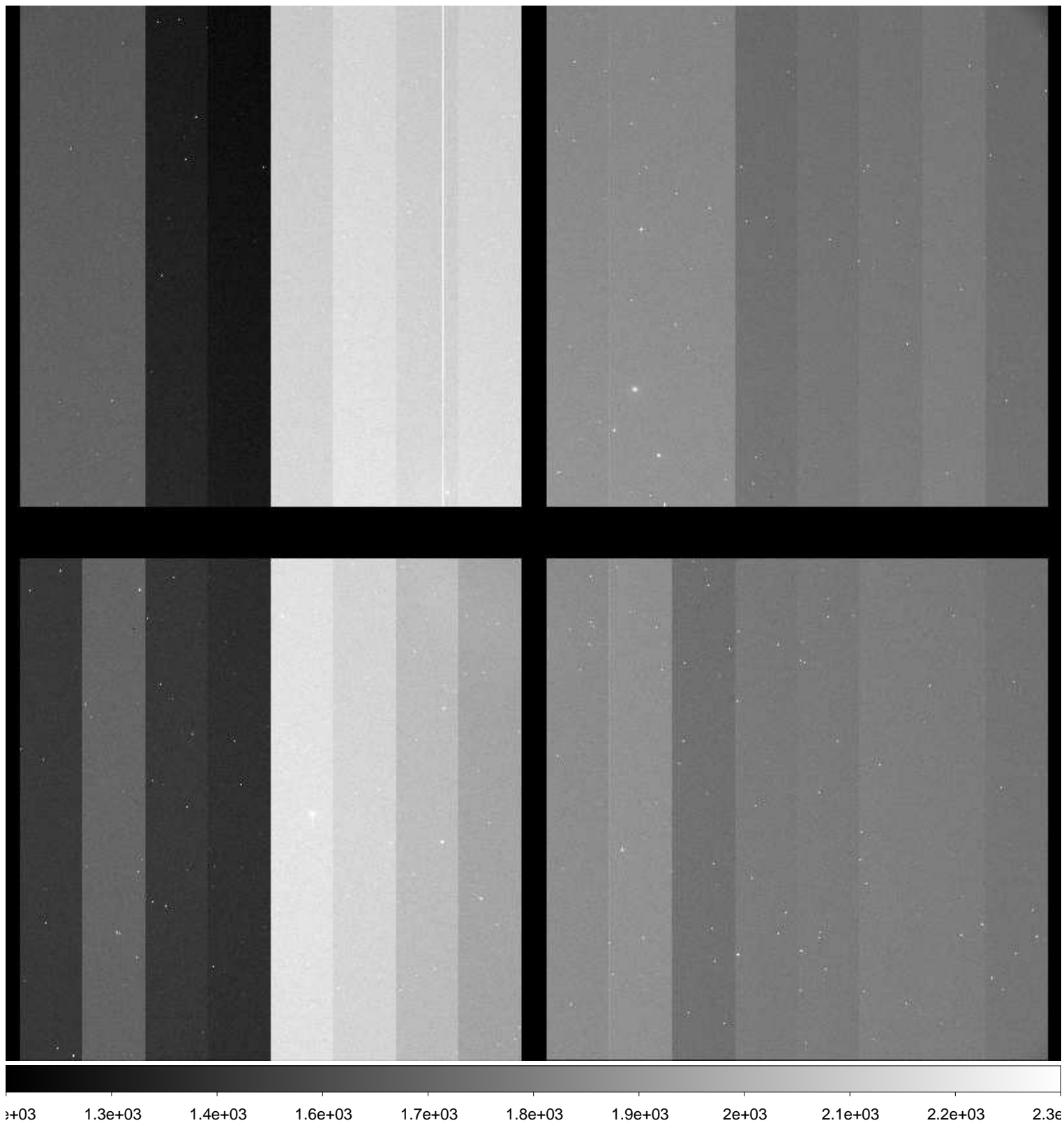

File Name : **xkmta.20160123.045547.fits** # 157 / 204 #  
Project ID : ENG-NEO  
Image Type : OBJECT  
Object Name : **N05164-OC**  
RA : 11:11:27.490  
DEC : +10:59:59.90  
Exposure Time : 31  
Airmass : 1.38  
Sidereal Time : 10:28:22  
Filter ID : R  
Observation Date : 2016-01-23T16:22:29  
CCD Temperature : —

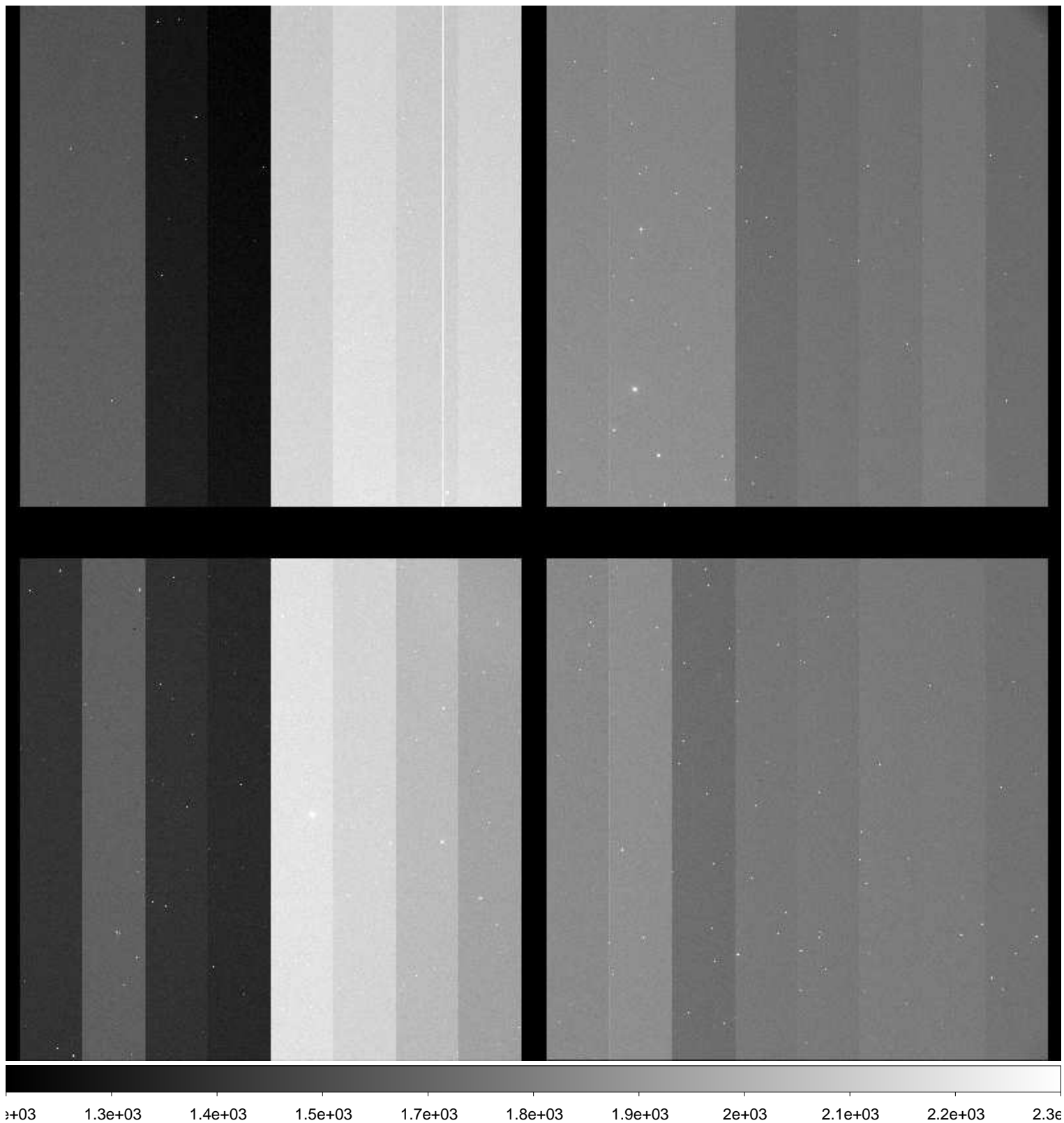

File Name : **xkmta.20160123.045548.fits** # 158 / 204 #  
Project ID : ENG-NEO  
Image Type : OBJECT  
Object Name : **S52186-OC**  
RA : 10:30:44.560  
DEC : -48:59:59.80  
Exposure Time : 18  
Airmass : 1.05  
Sidereal Time : 10:32:47  
Filter ID : R  
Observation Date : 2016-01-23T16:26:52  
CCD Temperature : —

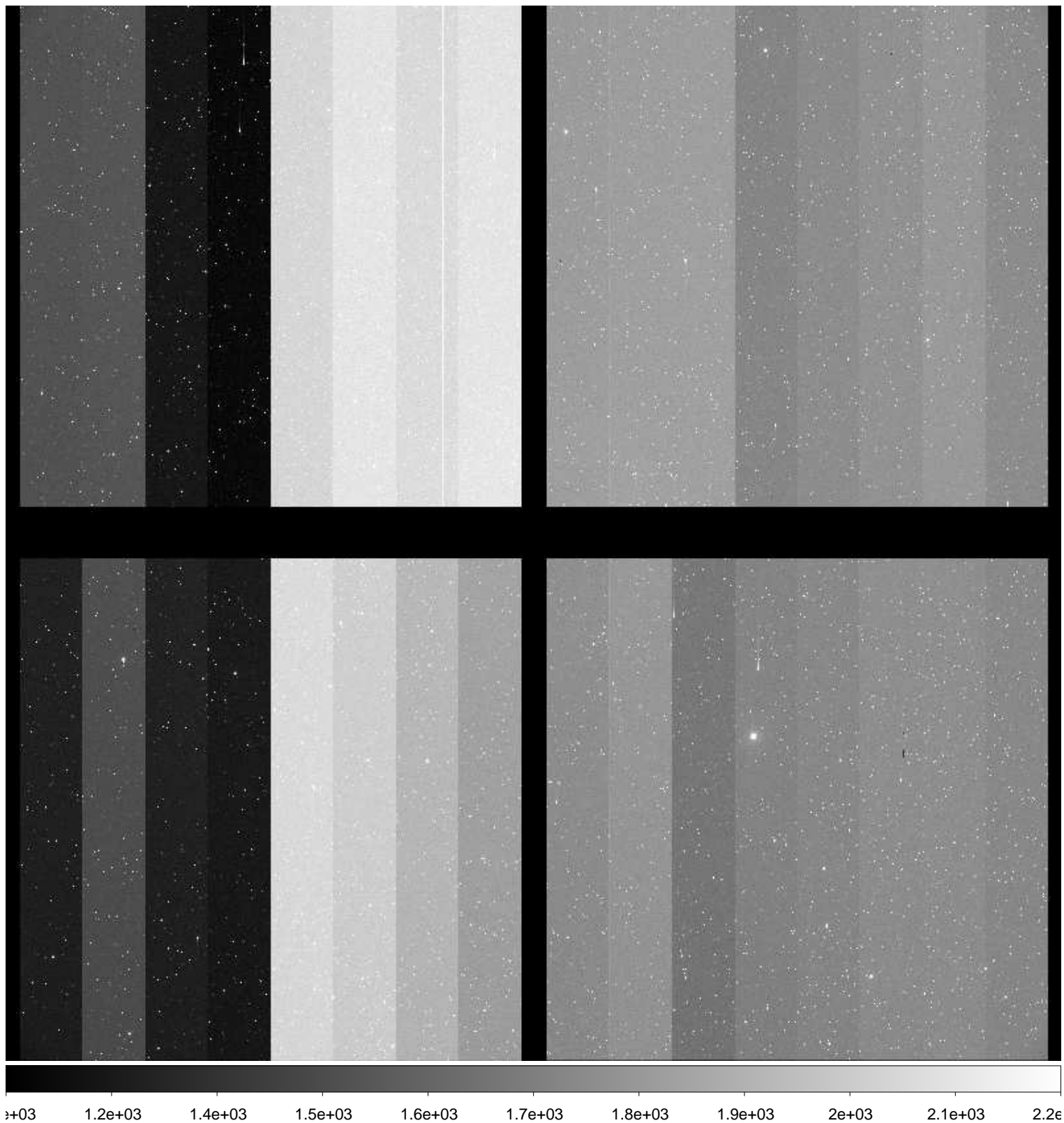



File Name : **xkmta.20160123.045549.fits** # 159 / 204 #  
Project ID : ENG-NEO  
Image Type : OBJECT  
Object Name : **S52186-OC**  
RA : 10:30:44.540  
DEC : -48:59:59.90  
Exposure Time : 18  
Airmass : 1.05  
Sidereal Time : 10:34:21  
Filter ID : R  
Observation Date : 2016-01-23T16:28:27  
CCD Temperature : —

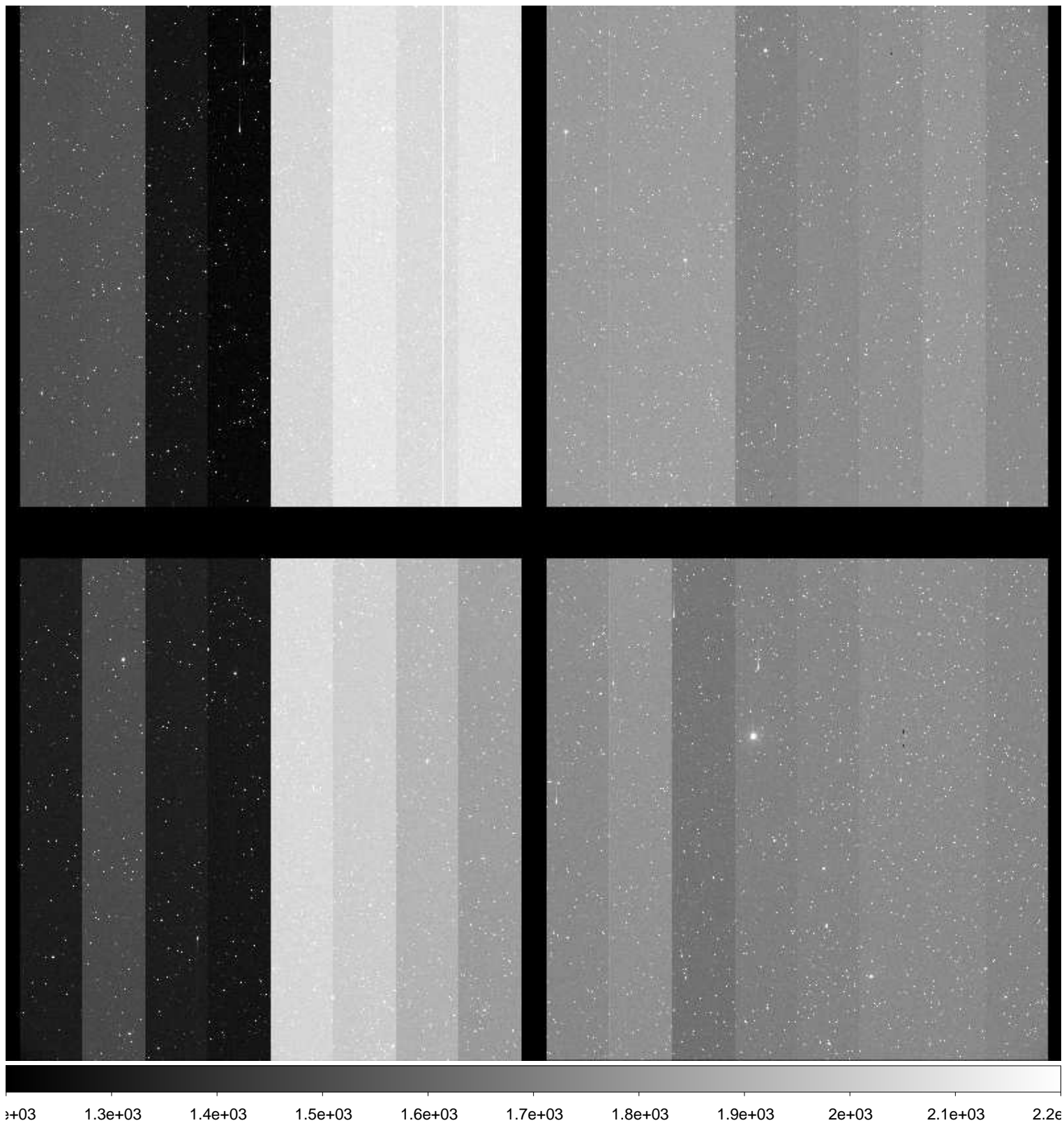

File Name : **xkmta.20160123.045550.fits** # 160 / 204 #  
Project ID : ENG-NEO  
Image Type : OBJECT  
Object Name : **S52186-OC**  
RA : 10:30:44.520  
DEC : -48:59:59.80  
Exposure Time : 18  
Airmass : 1.05  
Sidereal Time : 10:35:49  
Filter ID : R  
Observation Date : 2016-01-23T16:29:54  
CCD Temperature : —

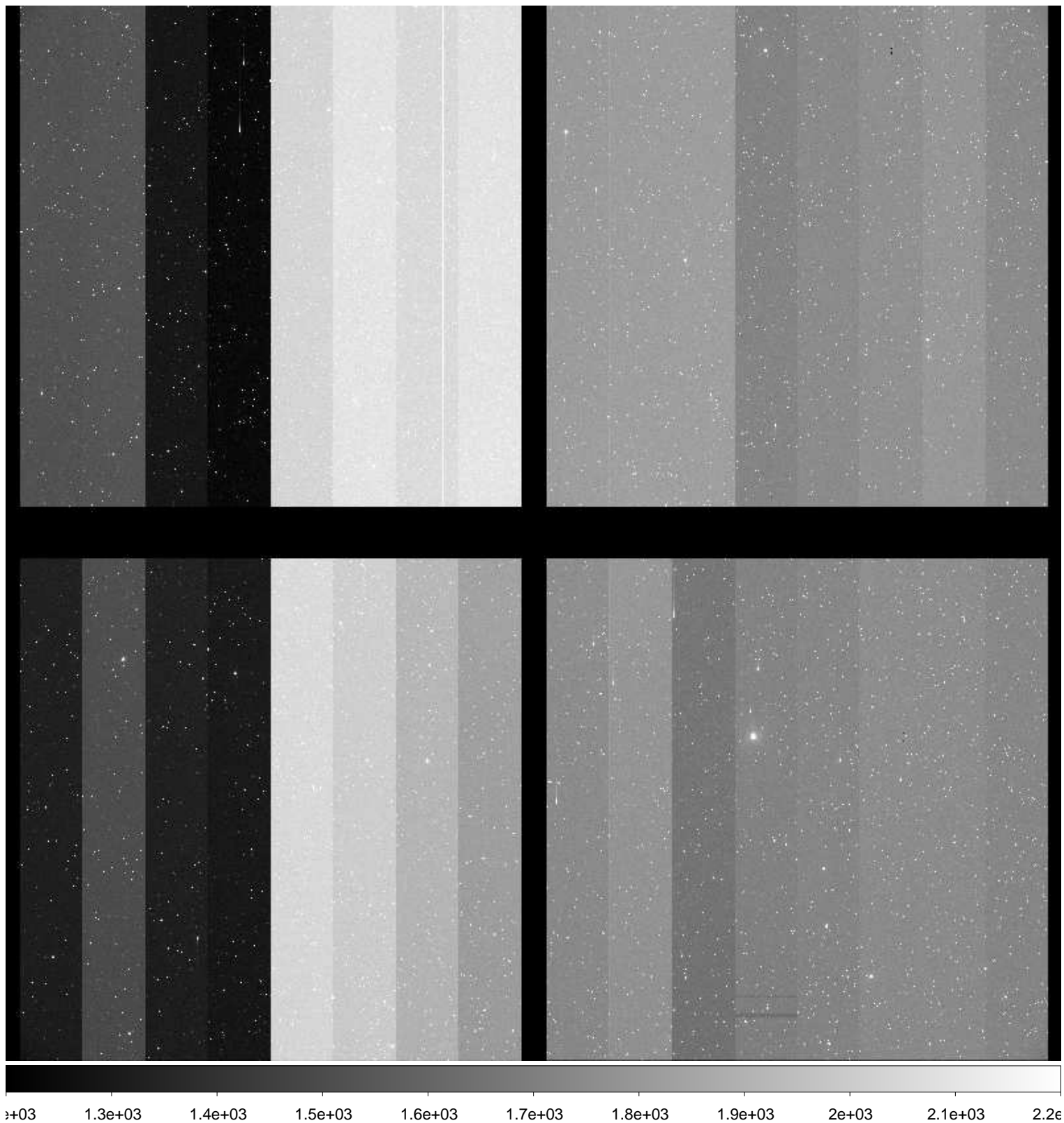

File Name : **xkmta.20160123.045551.fits** # 161 / 204 #  
Project ID : ENG-NEO  
Image Type : OBJECT  
Object Name : **N05164-OC**  
RA : 11:11:27.560  
DEC : +11:00:00.10  
Exposure Time : 31  
Airmass : 1.36  
Sidereal Time : 10:40:50  
Filter ID : R  
Observation Date : 2016-01-23T16:34:55  
CCD Temperature : —

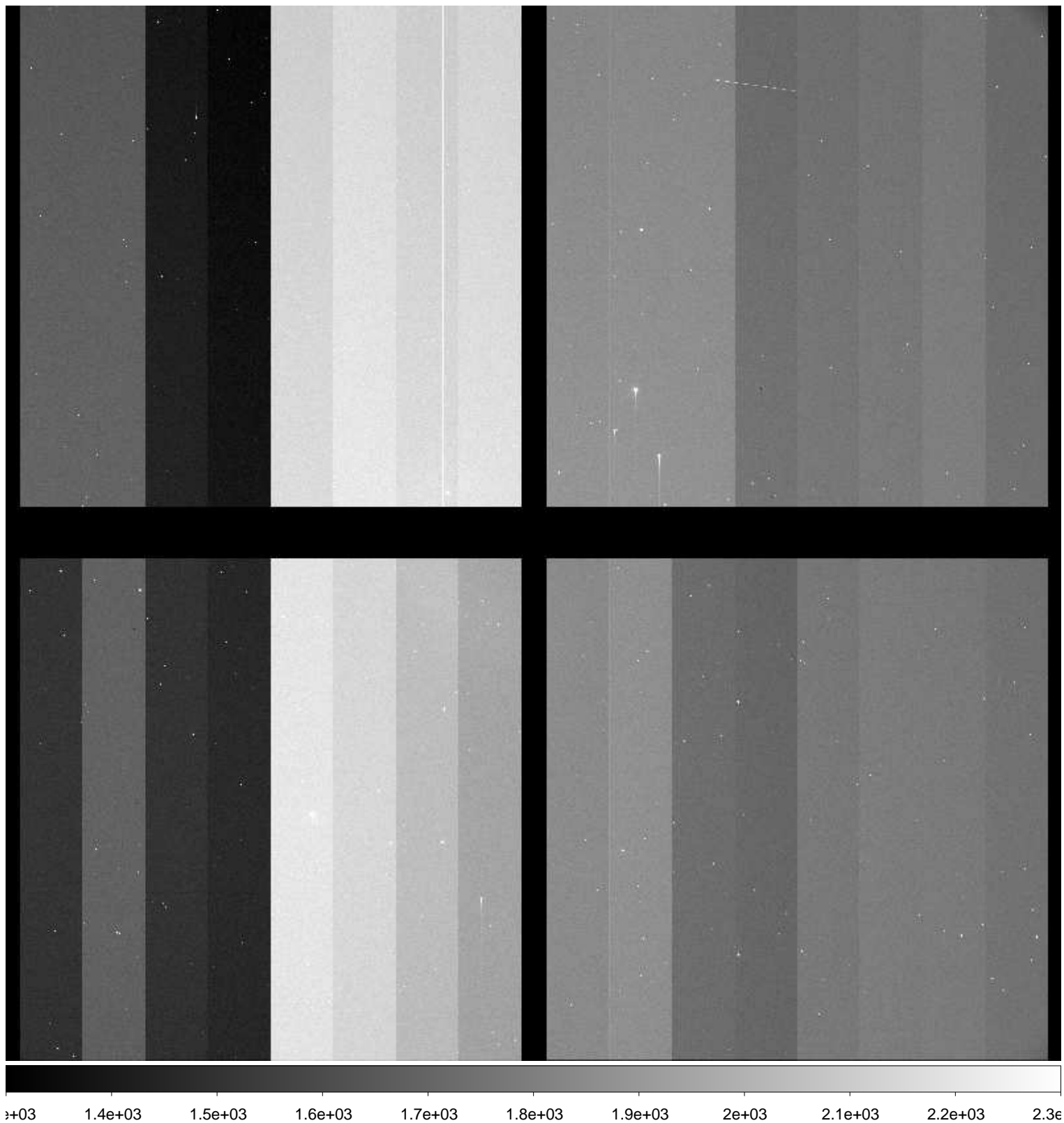



File Name : **xkmta.20160123.045552.fits** # 162 / 204 #  
Project ID : ENG-NEO  
Image Type : OBJECT  
Object Name : **N05164-OC**  
RA : 11:11:27.520  
DEC : +11:00:00.00  
Exposure Time : 31  
Airmass : 1.36  
Sidereal Time : 10:43:18  
Filter ID : R  
Observation Date : 2016-01-23T16:37:22  
CCD Temperature : —

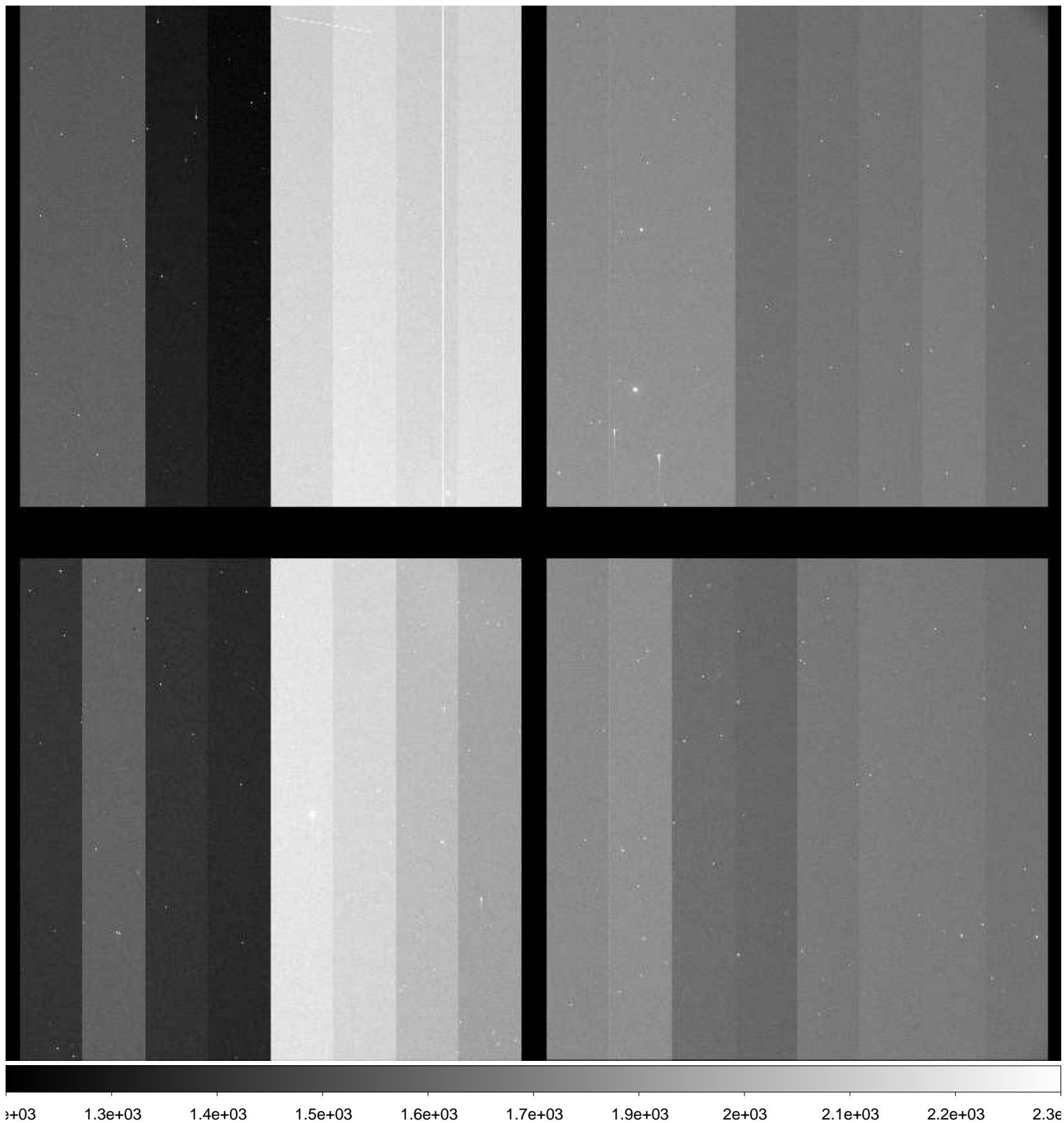

File Name : **xkmta.20160123.045553.fits** # 163 / 204 #  
Project ID : ENG-NEO  
Image Type : OBJECT  
Object Name : **N05164-OC**  
RA : 11:11:27.460  
DEC : +10:59:50.00  
Exposure Time : 31  
Airmass : 1.36  
Sidereal Time : 10:46:00  
Filter ID : R  
Observation Date : 2016-01-23T16:40:04  
CCD Temperature : —

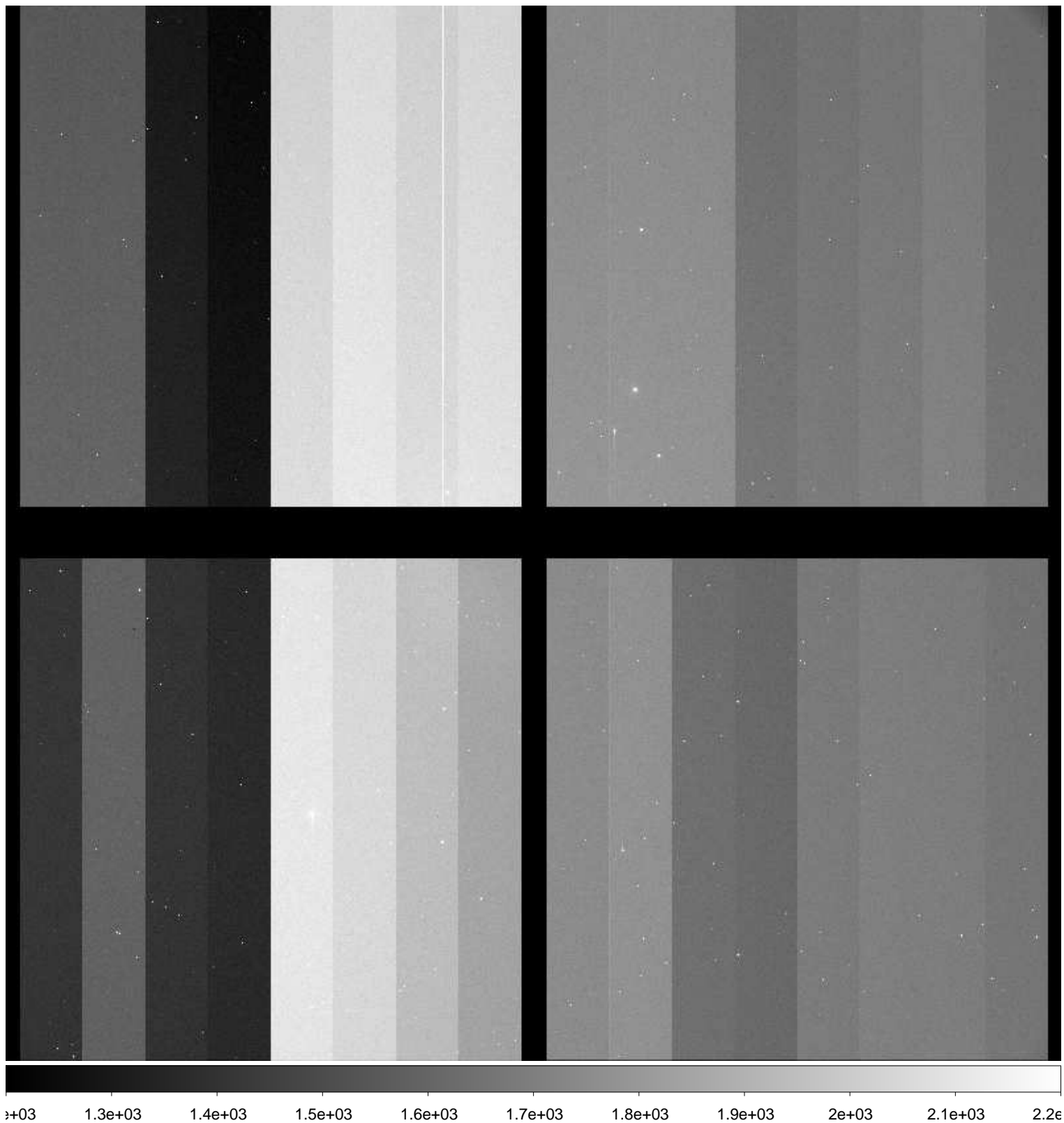

File Name : **xkmta.20160123.045554.fits** # 164 / 204 #  
Project ID : ENG-NEO  
Image Type : OBJECT  
Object Name : **S52186-OC**  
RA : 10:30:44.580  
DEC : -48:59:59.80  
Exposure Time : 18  
Airmass : 1.05  
Sidereal Time : 10:50:59  
Filter ID : R  
Observation Date : 2016-01-23T16:45:02  
CCD Temperature : —

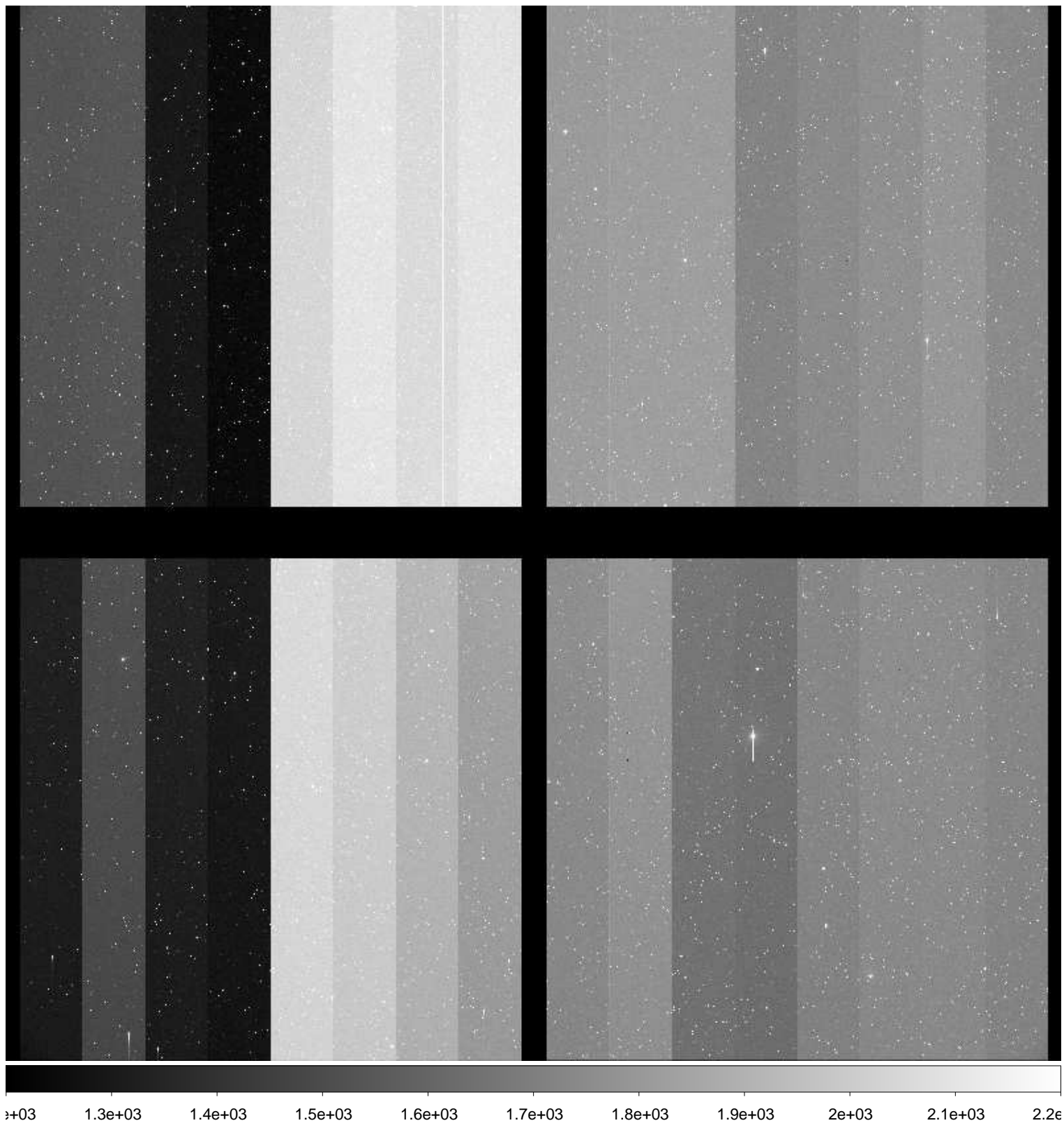



File Name : **xkmta.20160123.045555.fits** # 165 / 204 #  
Project ID : ENG-NEO  
Image Type : OBJECT  
Object Name : **S52186-OC**  
RA : 10:30:44.540  
DEC : -48:59:59.70  
Exposure Time : 18  
Airmass : 1.05  
Sidereal Time : 10:52:27  
Filter ID : R  
Observation Date : 2016-01-23T16:46:30  
CCD Temperature : —

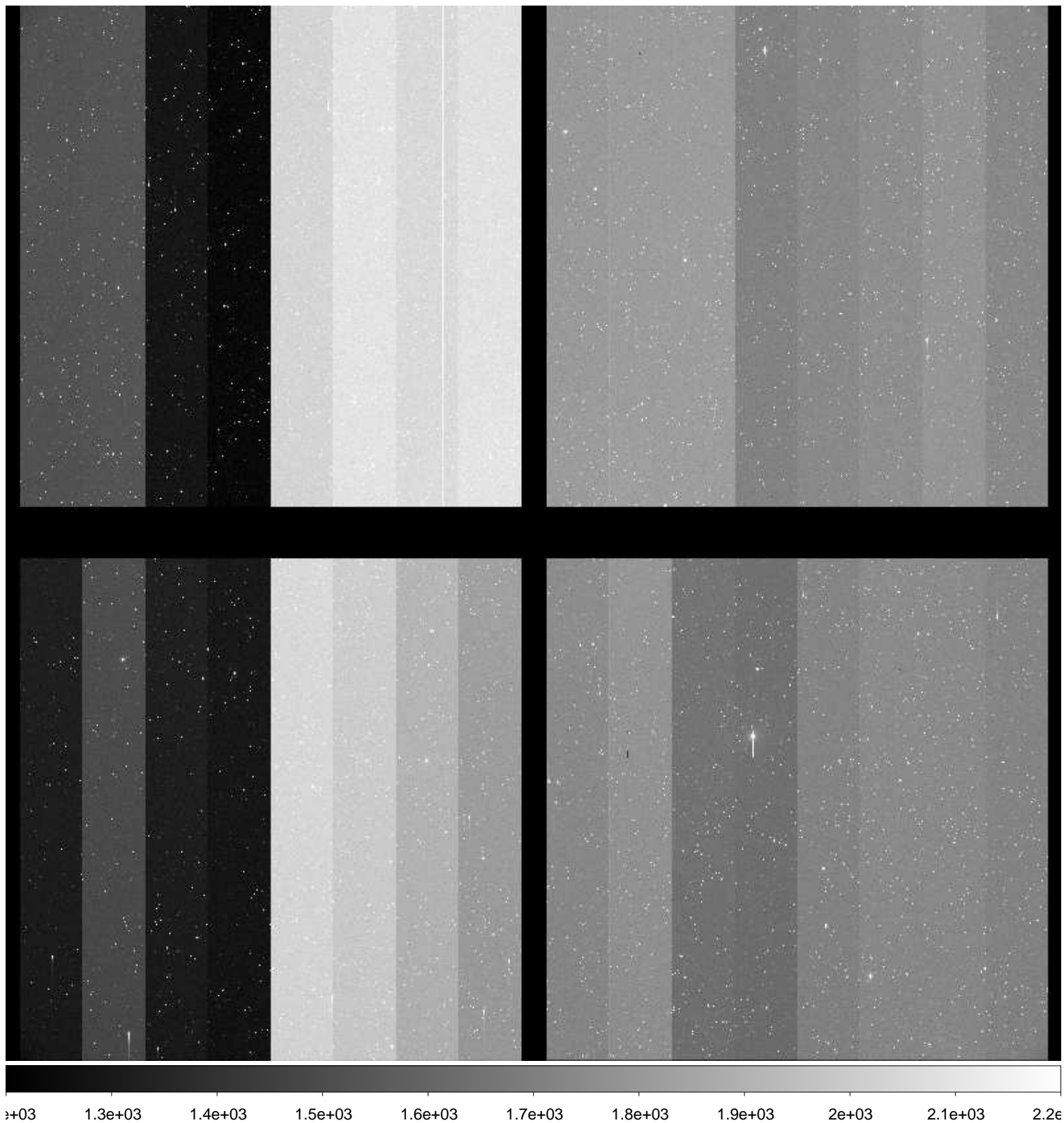

File Name : **xkmta.20160123.045556.fits** # 166 / 204 #  
Project ID : ENG-NEO  
Image Type : OBJECT  
Object Name : **S52186-OC**  
RA : 10:30:44.520  
DEC : -48:59:59.80  
Exposure Time : 18  
Airmass : 1.05  
Sidereal Time : 10:53:53  
Filter ID : R  
Observation Date : 2016-01-23T16:47:55  
CCD Temperature : —

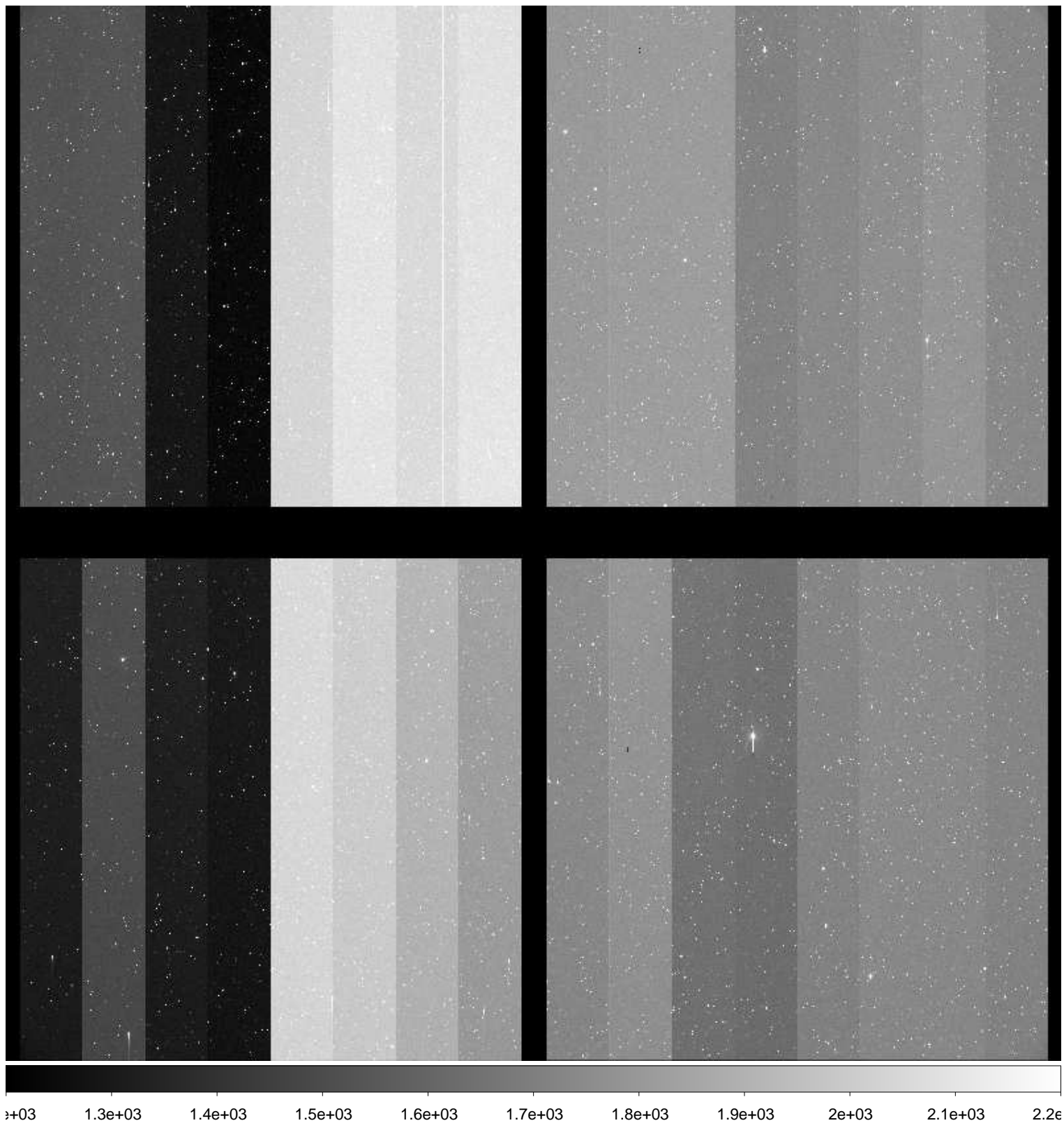

File Name : **xkmta.20160123.045557.fits** # 167 / 204 #  
Project ID : ENG-NEO  
Image Type : OBJECT  
Object Name : **N05164-OC**  
RA : 11:11:27.550  
DEC : +10:59:56.30  
Exposure Time : 31  
Airmass : 1.35  
Sidereal Time : 10:58:25  
Filter ID : R  
Observation Date : 2016-01-23T16:52:27  
CCD Temperature : —

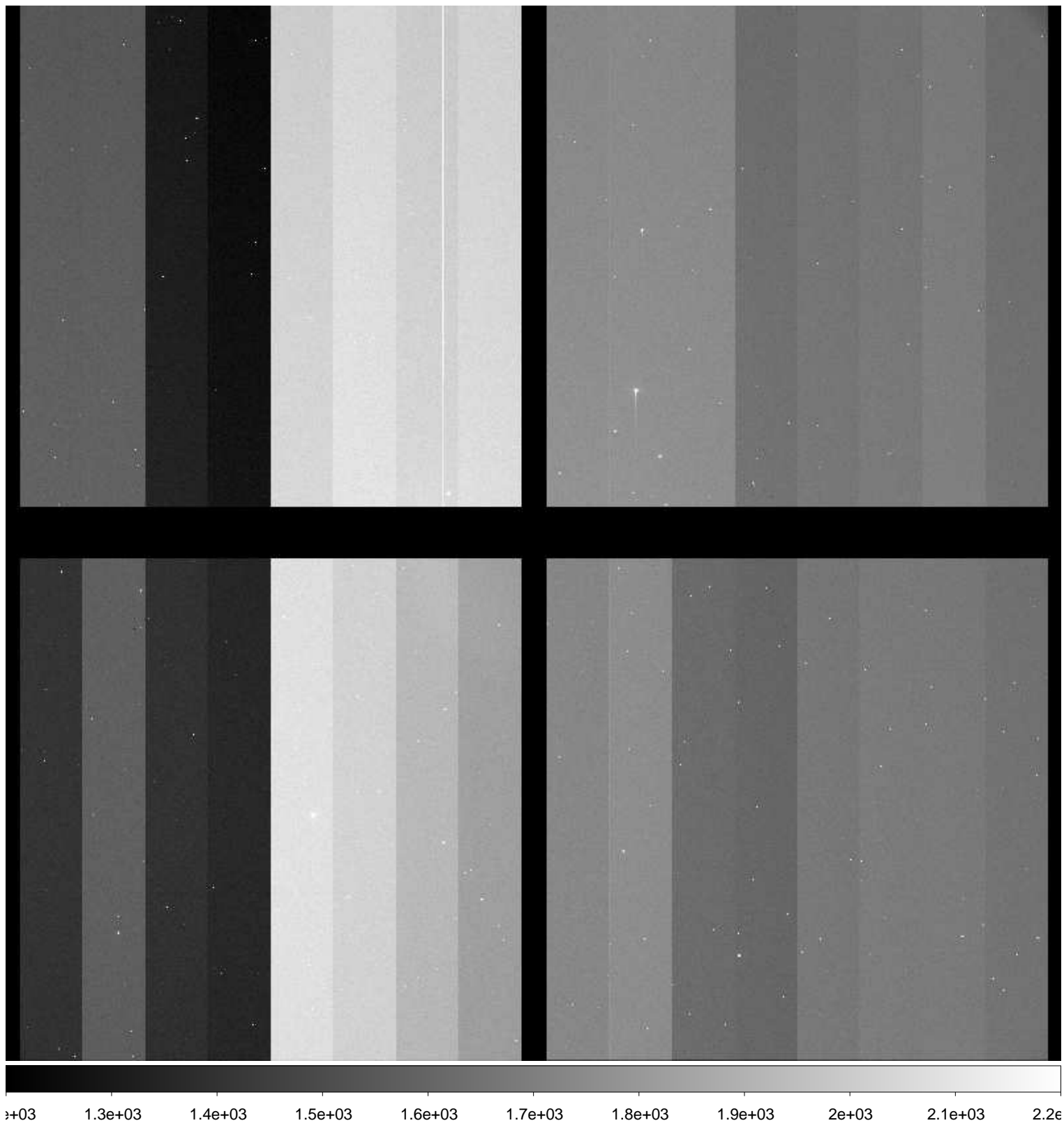



File Name : **xkmta.20160123.045558.fits** # 168 / 204 #  
Project ID : ENG-NEO  
Image Type : OBJECT  
Object Name : **N05164-OC**  
RA : 11:11:27.500  
DEC : +11:00:00.10  
Exposure Time : 31  
Airmass : 1.35  
Sidereal Time : 11:01:28  
Filter ID : R  
Observation Date : 2016-01-23T16:55:29  
CCD Temperature : —

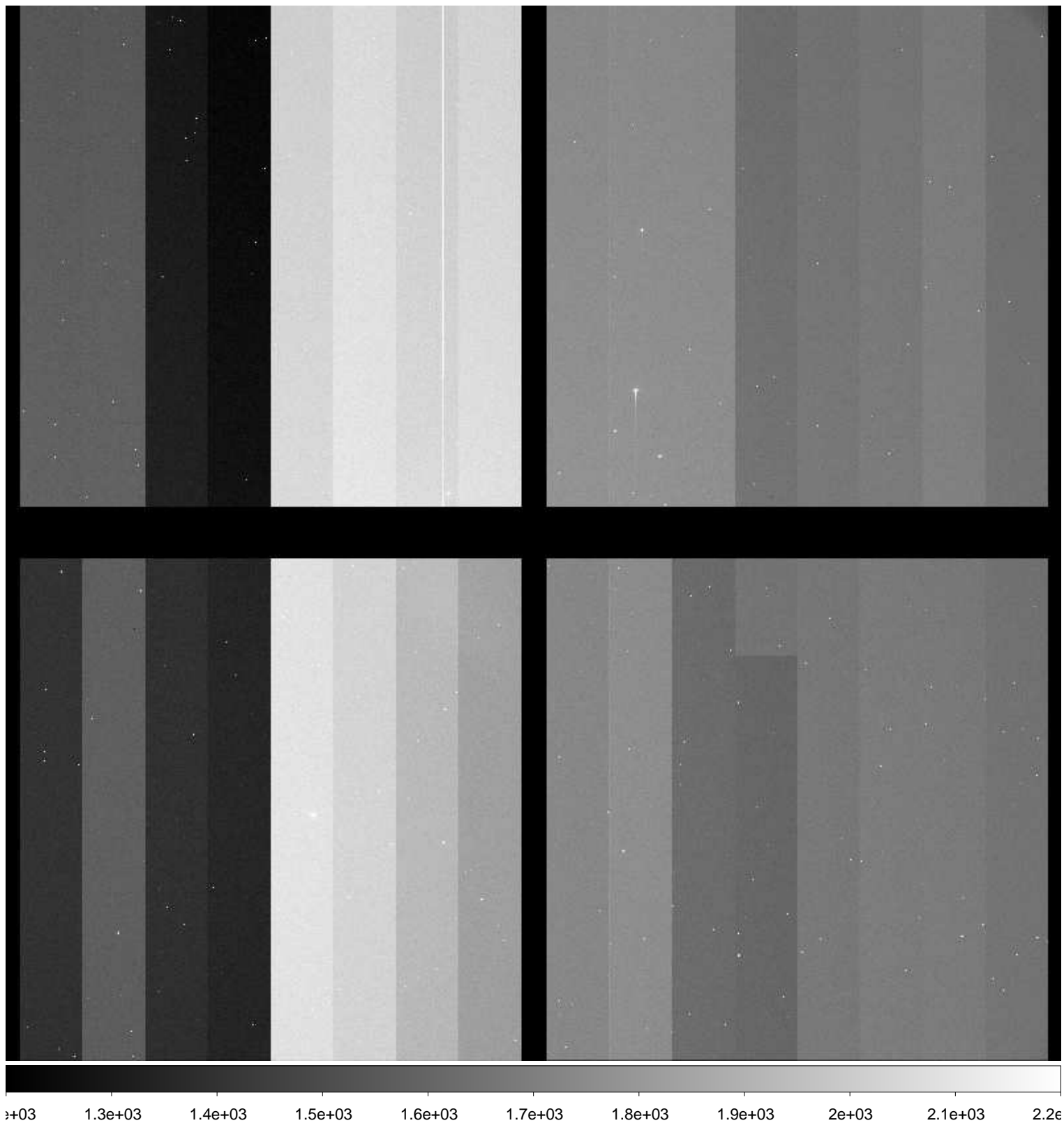

File Name : **xkmta.20160123.045559.fits** # 169 / 204 #  
Project ID : ENG-NEO  
Image Type : OBJECT  
Object Name : **N05164-OC**  
RA : 11:11:27.470  
DEC : +11:00:00.10  
Exposure Time : 31  
Airmass : 1.35  
Sidereal Time : 11:03:19  
Filter ID : R  
Observation Date : 2016-01-23T16:57:19  
CCD Temperature : —

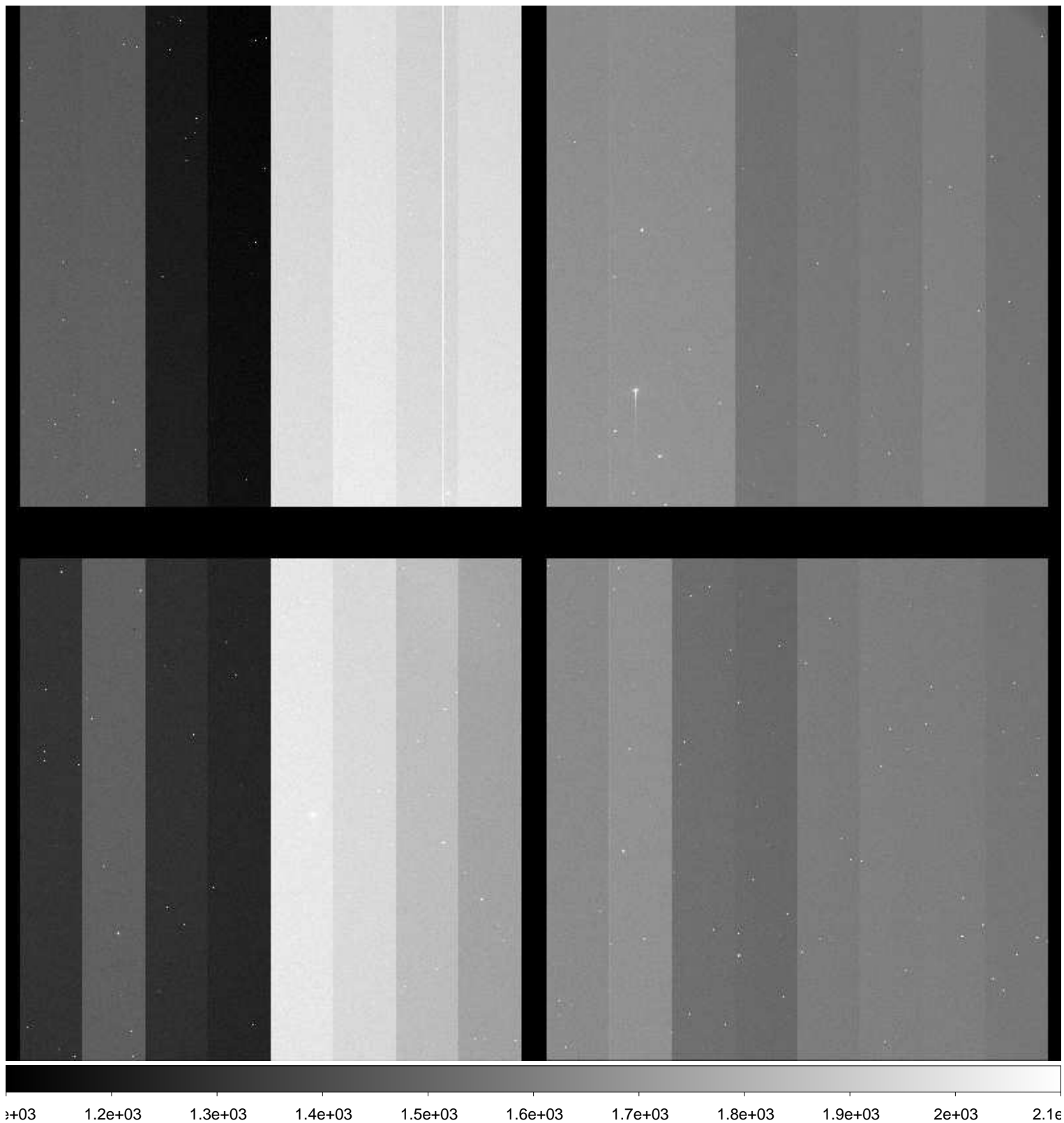

File Name : **xkmta.20160123.045560.fits** # 170 / 204 #  
Project ID : ENG-NEO  
Image Type : OBJECT  
Object Name : **S52186-OC**  
RA : 10:30:44.580  
DEC : -48:59:59.80  
Exposure Time : 18  
Airmass : 1.06  
Sidereal Time : 11:06:43  
Filter ID : R  
Observation Date : 2016-01-23T17:00:43  
CCD Temperature : —

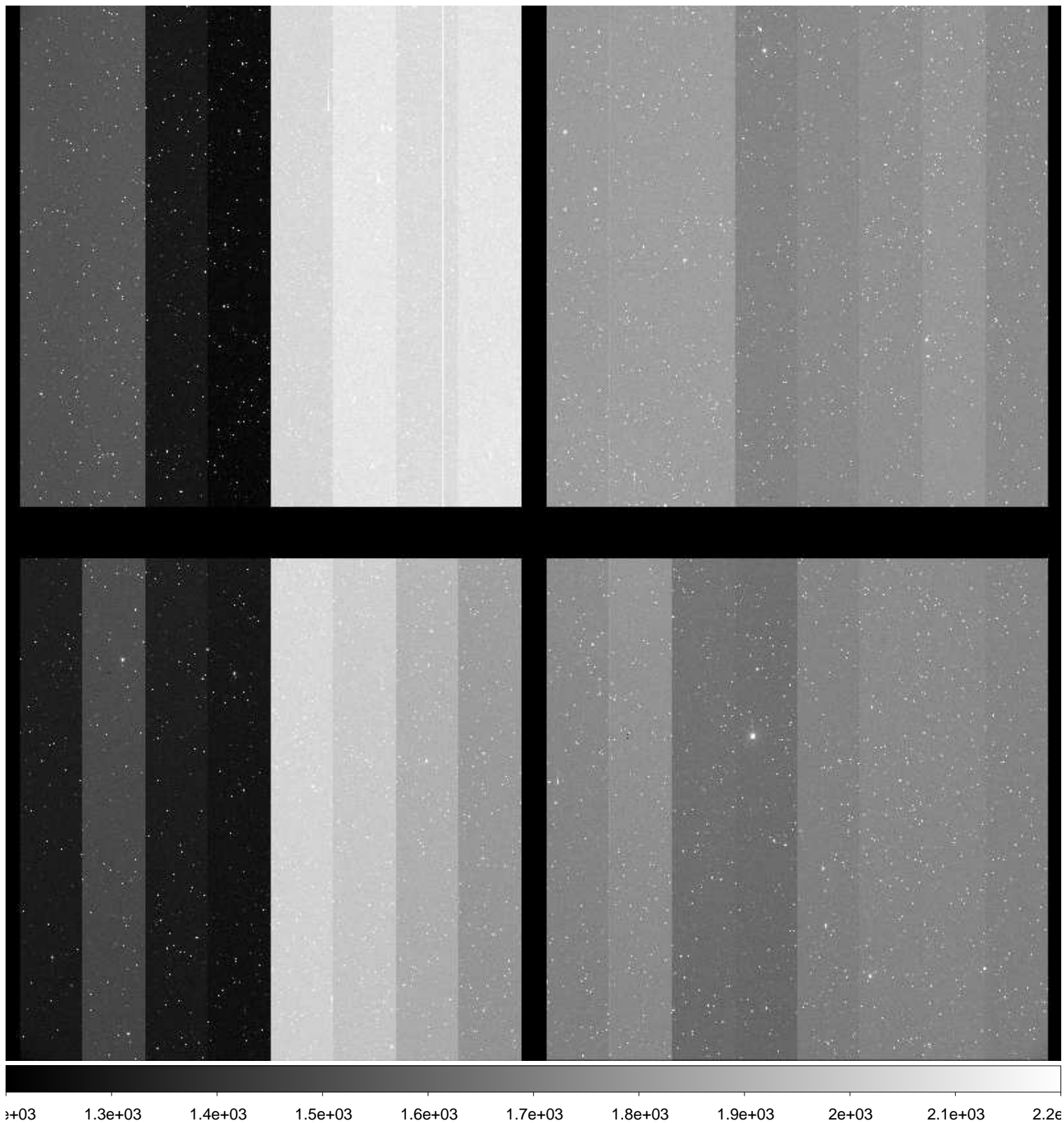



File Name : **xkmta.20160123.045561.fits** # 171 / 204 #  
Project ID : ENG-NEO  
Image Type : OBJECT  
Object Name : **S52186-OC**  
RA : 10:30:44.550  
DEC : -48:59:59.80  
Exposure Time : 18  
Airmass : 1.06  
Sidereal Time : 11:08:40  
Filter ID : I  
Observation Date : 2016-01-23T17:02:40  
CCD Temperature : —

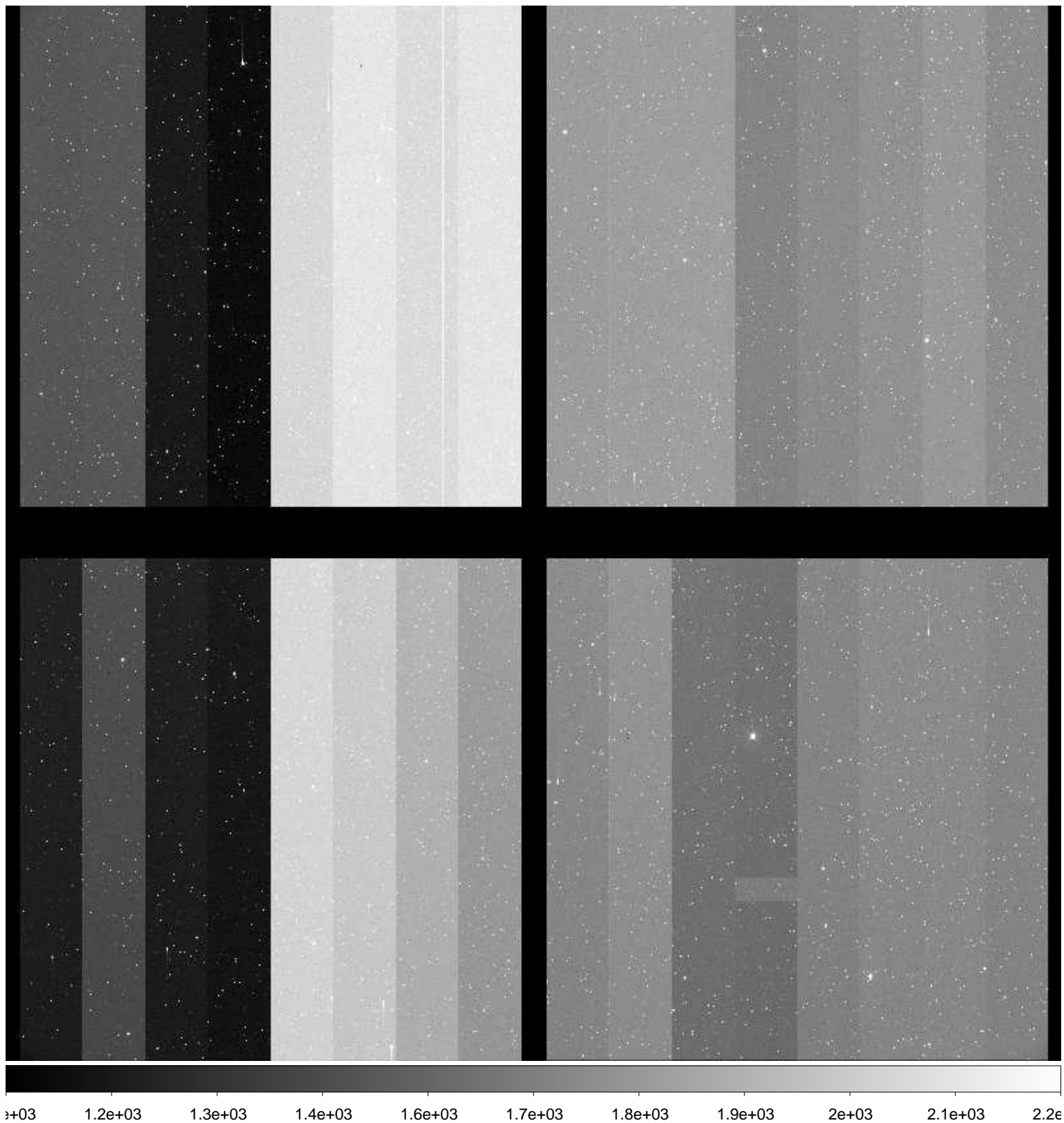

File Name : **xkmta.20160123.045562.fits** # 172 / 204 #  
Project ID : ENG-NEO  
Image Type : OBJECT  
Object Name : **S52186-OC**  
RA : 10:30:44.480  
DEC : -48:59:59.70  
Exposure Time : 18  
Airmass : 1.06  
Sidereal Time : 11:10:29  
Filter ID : V  
Observation Date : 2016-01-23T17:04:29  
CCD Temperature : —

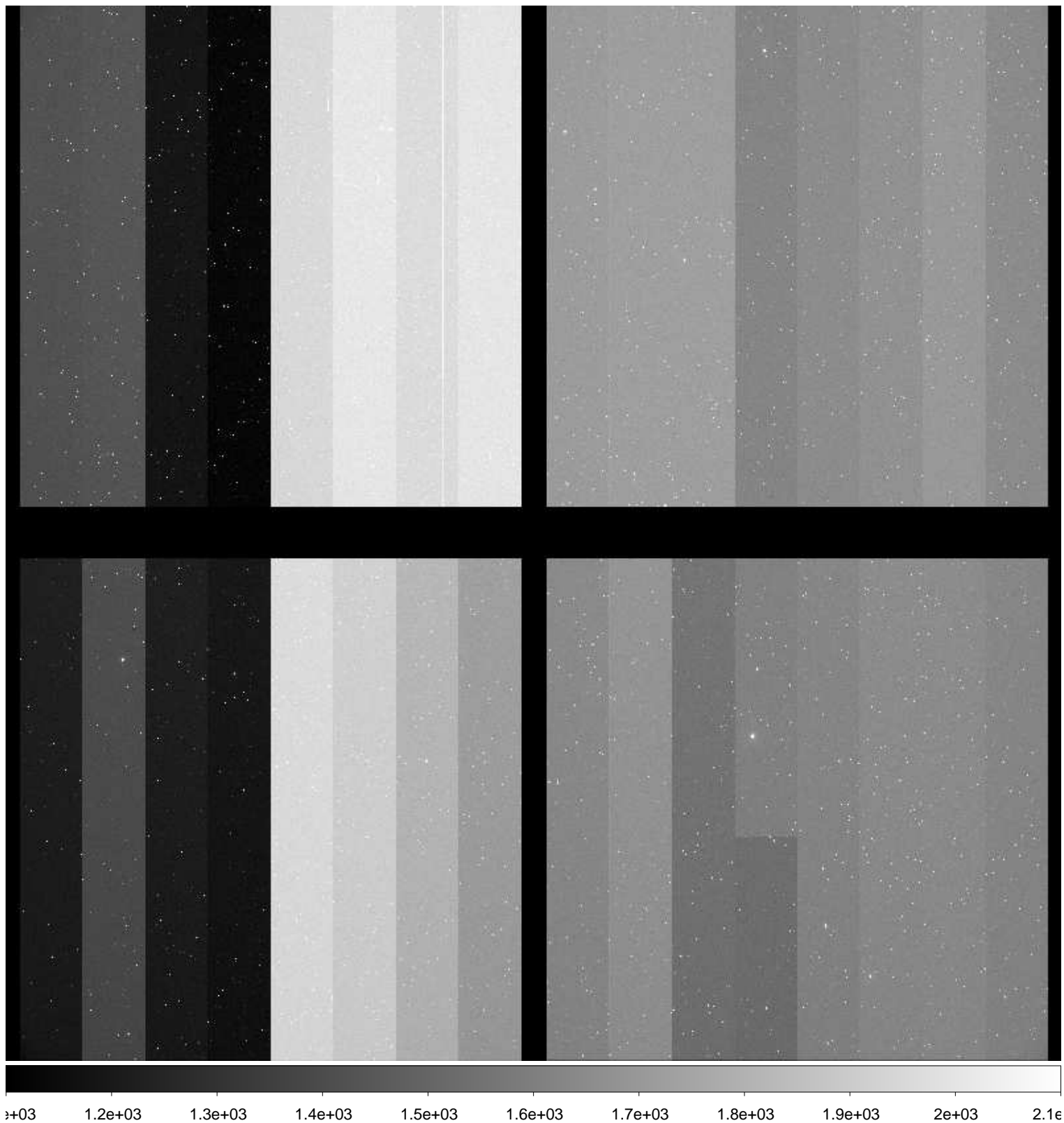

File Name : **xkmta.20160123.045563.fits** # 173 / 204 #  
Project ID : ENG-NEO  
Image Type : OBJECT  
Object Name : **S52186-OC**  
RA : 10:30:44.470  
DEC : -48:59:59.70  
Exposure Time : 18  
Airmass : 1.06  
Sidereal Time : 11:12:00  
Filter ID : R  
Observation Date : 2016-01-23T17:05:59  
CCD Temperature : —

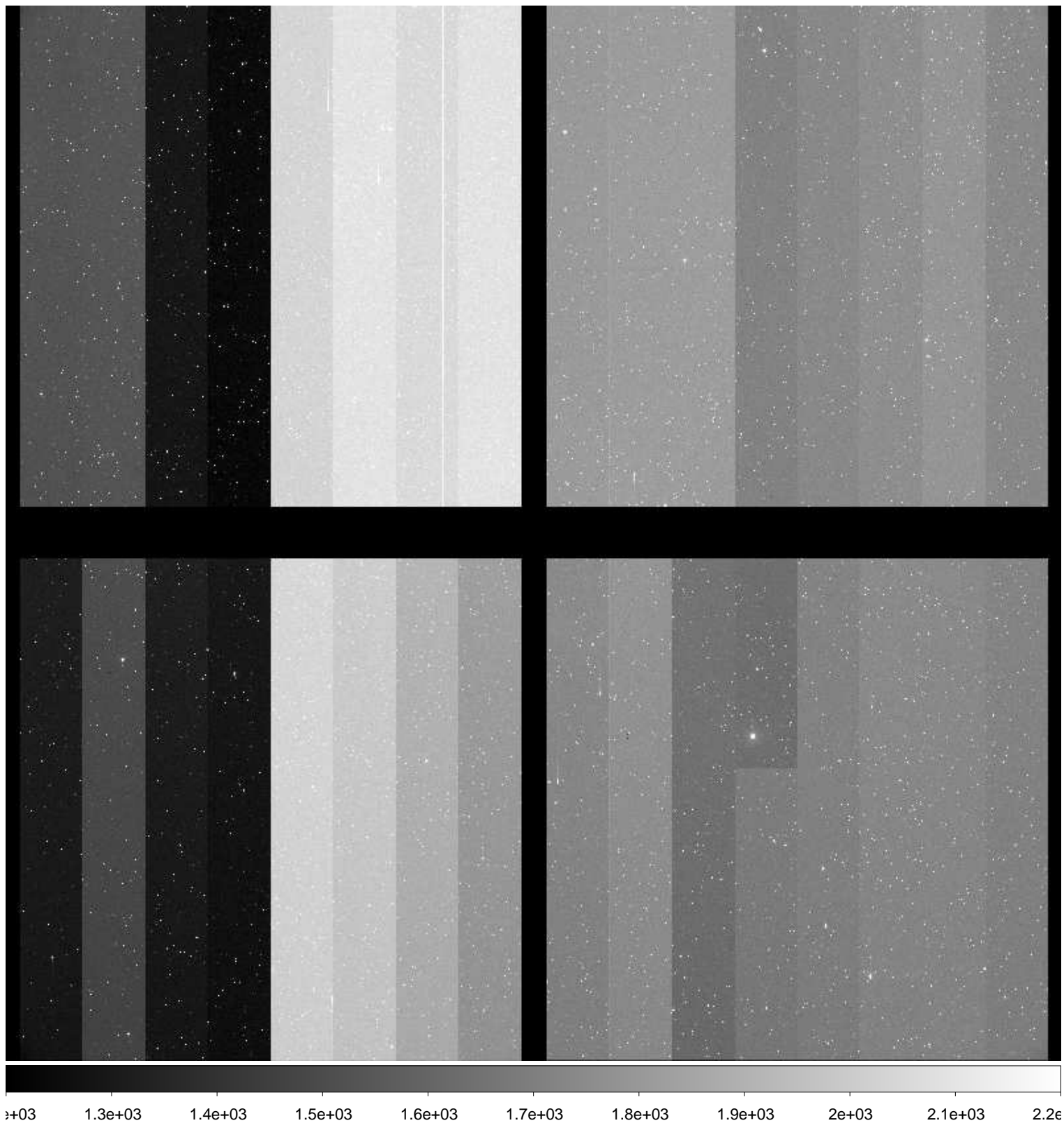



File Name : **xkmta.20160123.045564.fits** # 174 / 204 #  
Project ID : ENG-NEO  
Image Type : OBJECT  
Object Name : **S52186-OC**  
RA : 10:30:44.420  
DEC : -48:59:59.60  
Exposure Time : 18  
Airmass : 1.06  
Sidereal Time : 11:14:19  
Filter ID : B  
Observation Date : 2016-01-23T17:08:18  
CCD Temperature : —

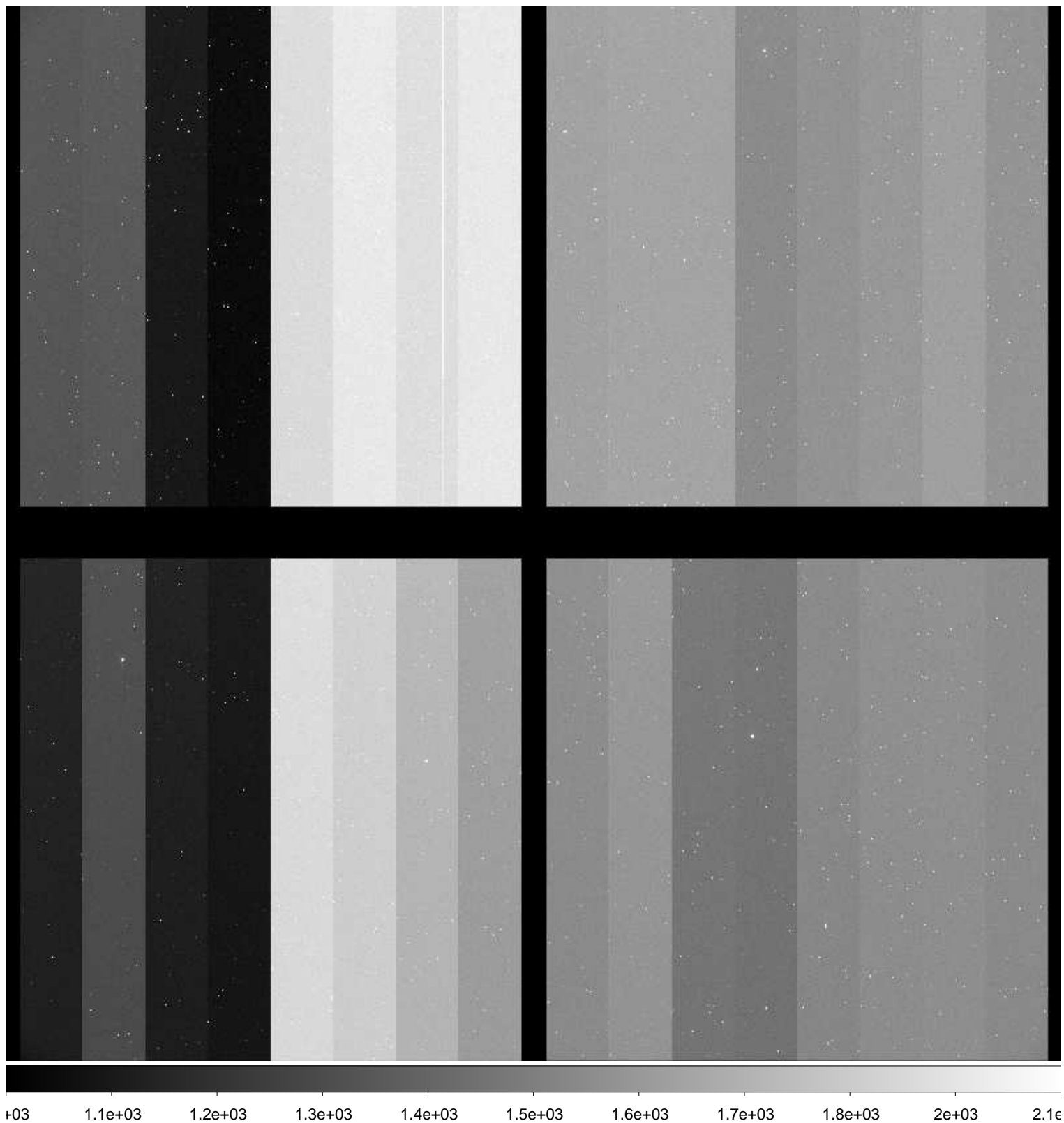

File Name : **xkmta.20160123.045565.fits** # 175 / 204 #  
Project ID : ENG-NEO  
Image Type : OBJECT  
Object Name : **N05164-OC**  
RA : 11:11:27.570  
DEC : +11:00:03.60  
Exposure Time : 31  
Airmass : 1.35  
Sidereal Time : 11:18:31  
Filter ID : R  
Observation Date : 2016-01-23T17:12:30  
CCD Temperature : —

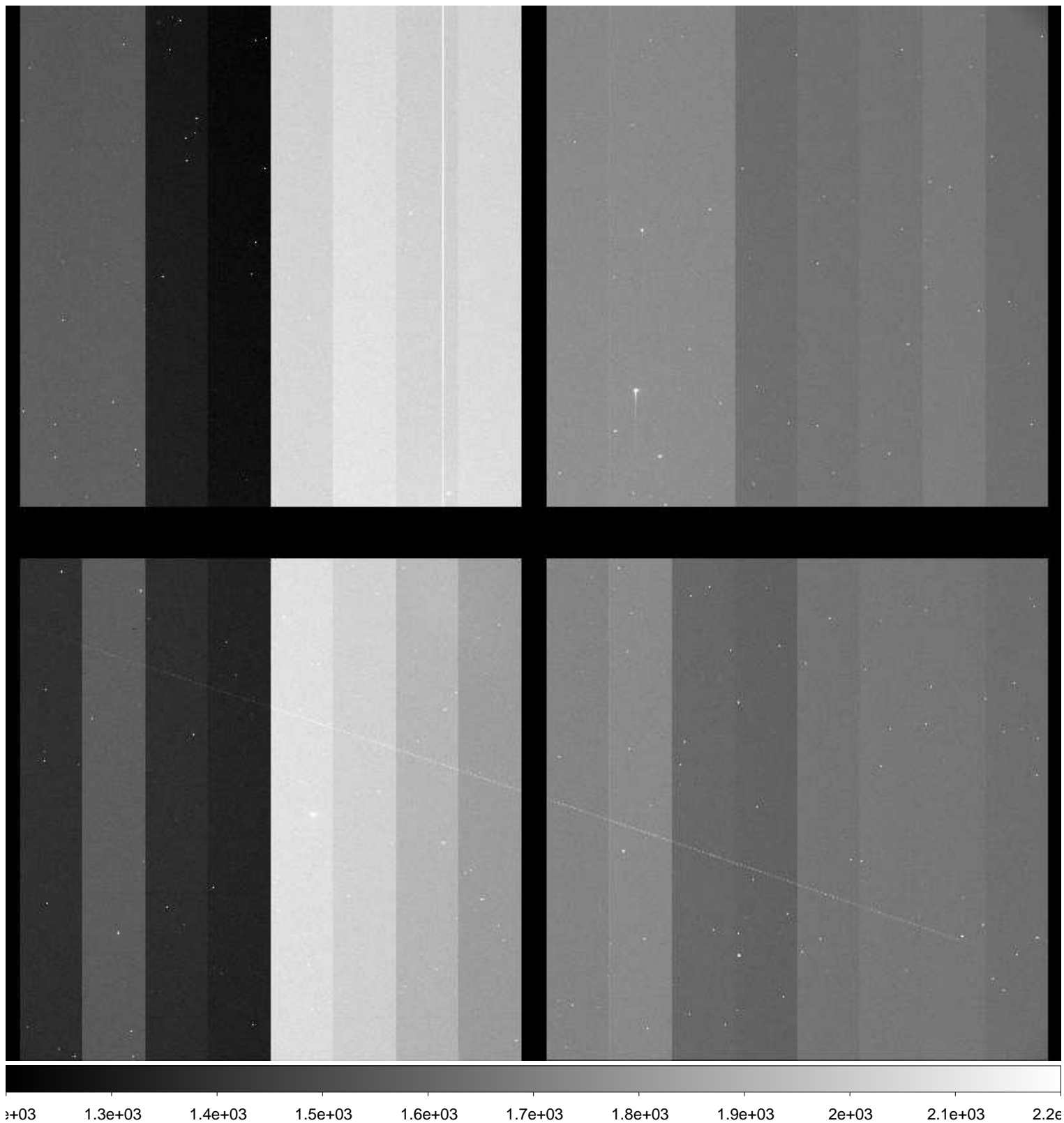

File Name : **xkmta.20160123.045566.fits** # 176 / 204 #  
Project ID : ENG-NEO  
Image Type : OBJECT  
Object Name : **N05164-OC**  
RA : 11:11:27.540  
DEC : +11:09:51.70  
Exposure Time : 31  
Airmass : 1.35  
Sidereal Time : 11:20:11  
Filter ID : R  
Observation Date : 2016-01-23T17:14:09  
CCD Temperature : —

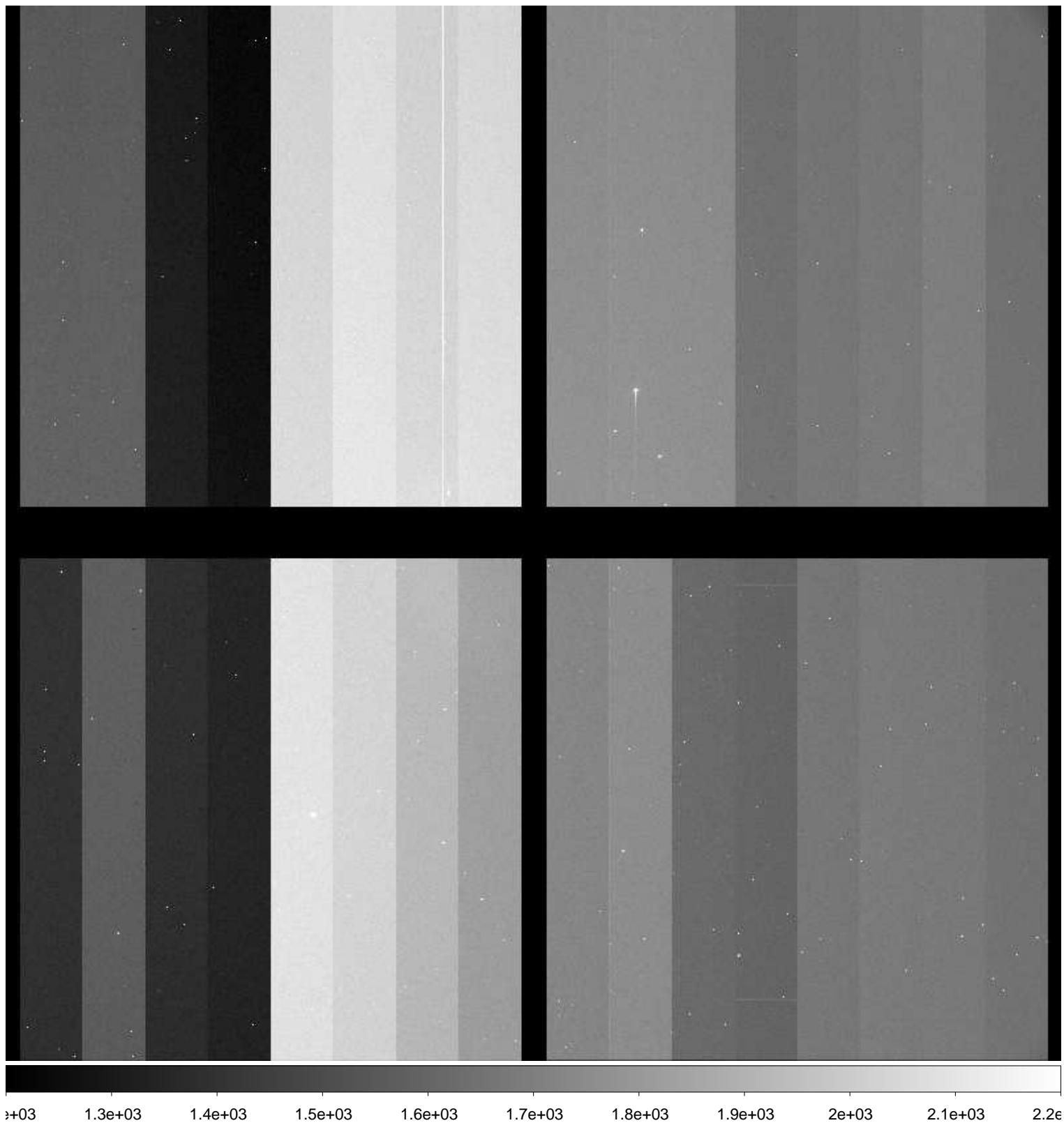



File Name : **xkmta.20160123.045567.fits** # 177 / 204 #  
Project ID : ENG-NEO  
Image Type : OBJECT  
Object Name : **N05164-OC**  
RA : 11:11:27.510  
DEC : +11:00:00.20  
Exposure Time : 31  
Airmass : 1.35  
Sidereal Time : 11:21:50  
Filter ID : R  
Observation Date : 2016-01-23T17:15:48  
CCD Temperature : —

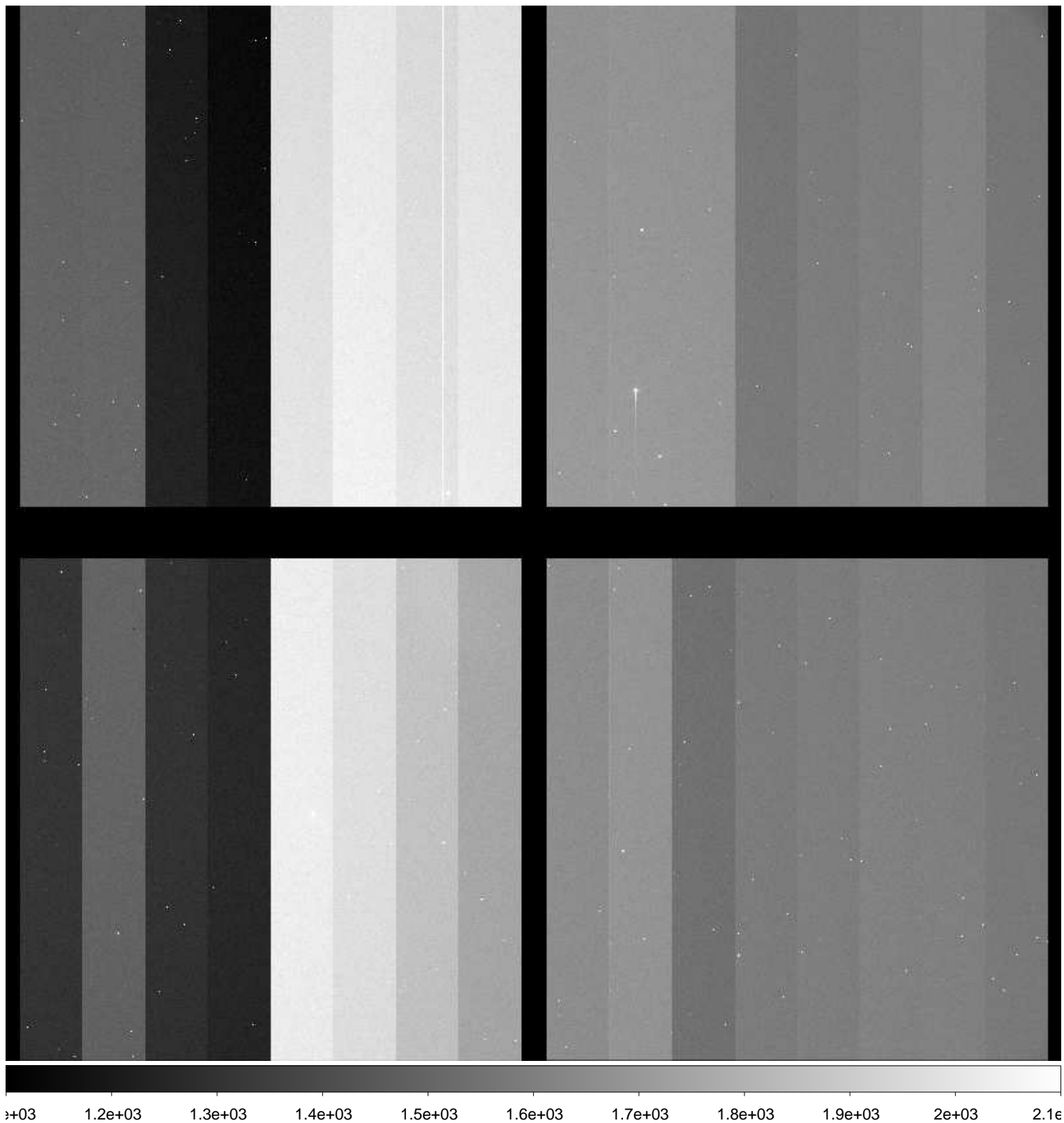

File Name : **xkmta.20160123.045568.fits** # 178 / 204 #  
Project ID : ENG-NEO  
Image Type : OBJECT  
Object Name : **S52186-OC**  
RA : 10:30:44.580  
DEC : -48:59:59.80  
Exposure Time : 18  
Airmass : 1.07  
Sidereal Time : 11:25:39  
Filter ID : R  
Observation Date : 2016-01-23T17:19:36  
CCD Temperature : —

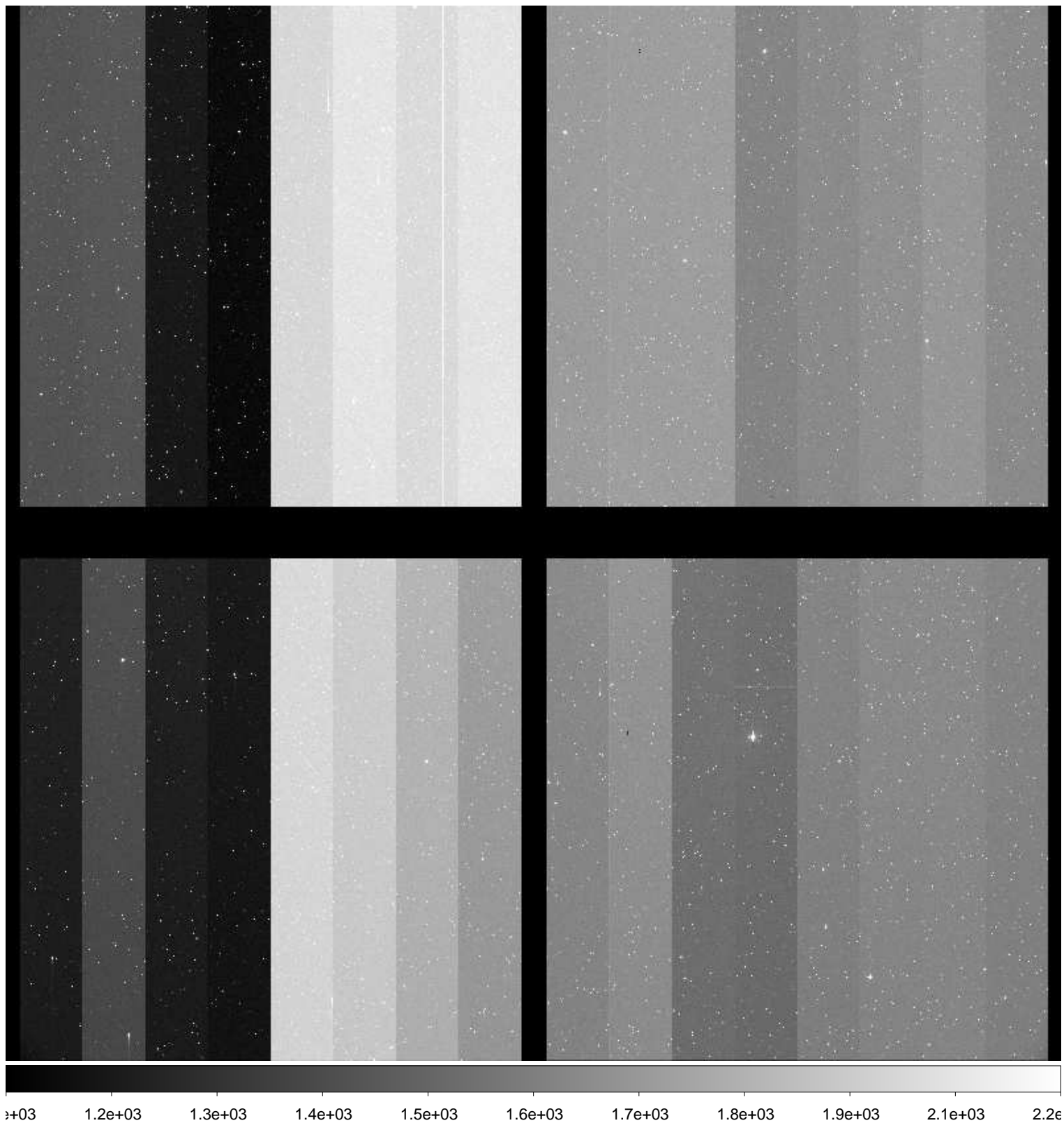

File Name : **xkmta.20160123.045569.fits** # 179 / 204 #  
Project ID : ENG-NEO  
Image Type : OBJECT  
Object Name : **S52186-OC**  
RA : 10:30:44.560  
DEC : -48:59:59.70  
Exposure Time : 18  
Airmass : 1.07  
Sidereal Time : 11:27:09  
Filter ID : R  
Observation Date : 2016-01-23T17:21:05  
CCD Temperature : —

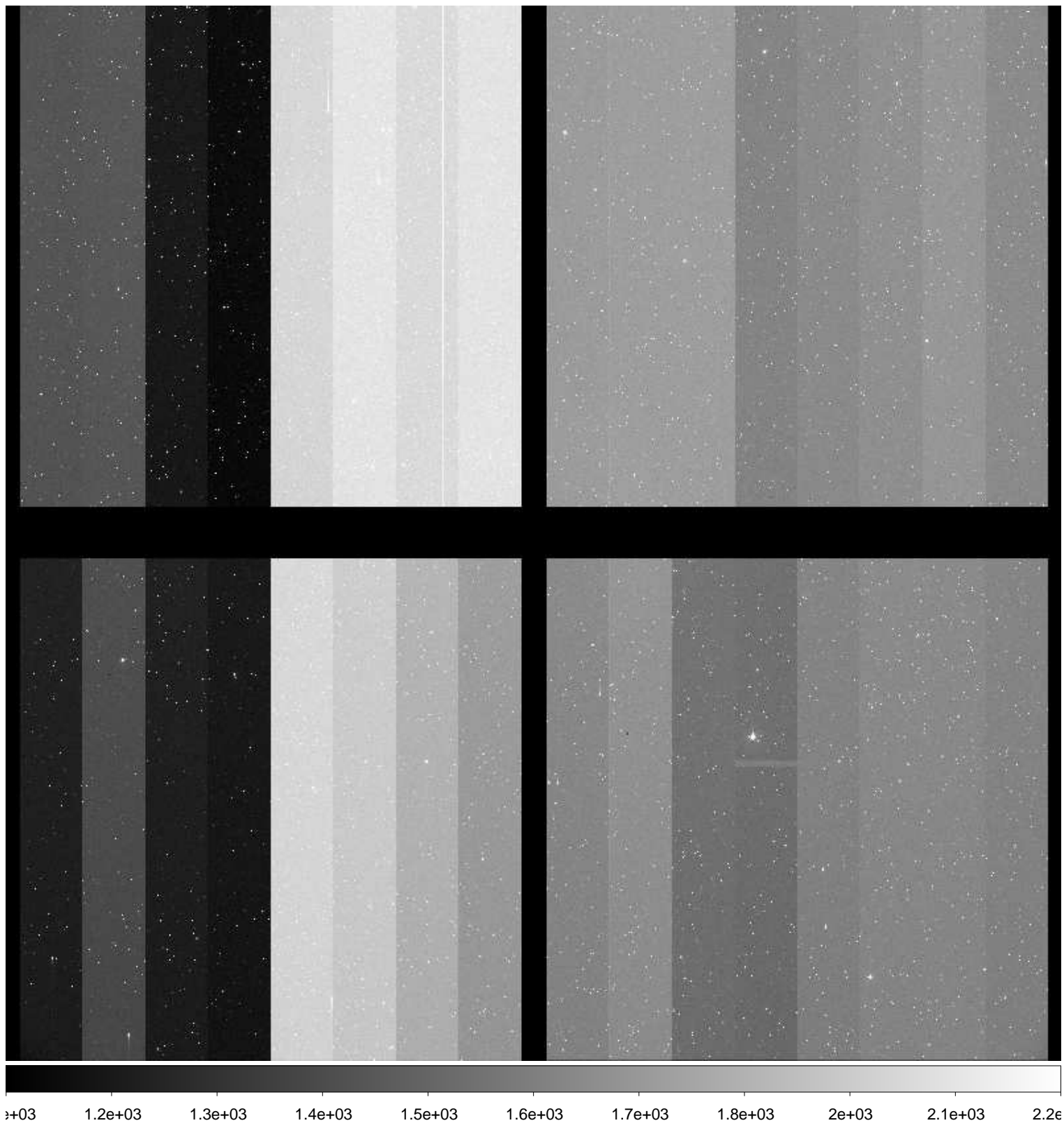



File Name : **xkmta.20160123.045570.fits** # 180 / 204 #  
Project ID : ENG-NEO  
Image Type : OBJECT  
Object Name : **S52186-OC**  
RA : 10:30:44.520  
DEC : -48:59:59.70  
Exposure Time : 18  
Airmass : 1.07  
Sidereal Time : 11:28:46  
Filter ID : R  
Observation Date : 2016-01-23T17:22:42  
CCD Temperature : —

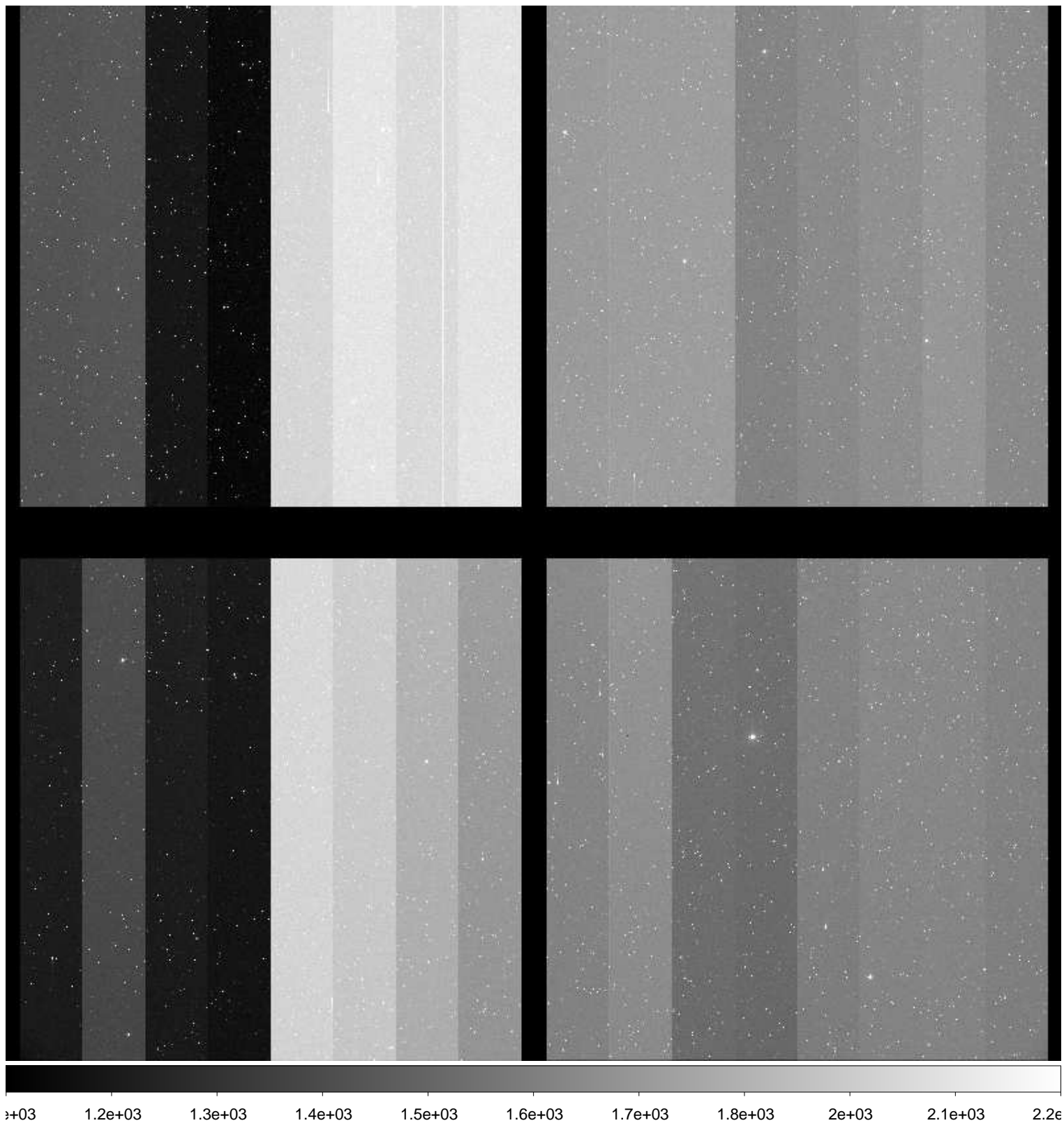

File Name : **xkmta.20160123.045571.fits** # 181 / 204 #  
Project ID : ENG-NEO  
Image Type : OBJECT  
Object Name : **N05164-OC**  
RA : 11:11:27.590  
DEC : +10:59:55.70  
Exposure Time : 31  
Airmass : 1.35  
Sidereal Time : 11:32:34  
Filter ID : R  
Observation Date : 2016-01-23T17:26:30  
CCD Temperature : —

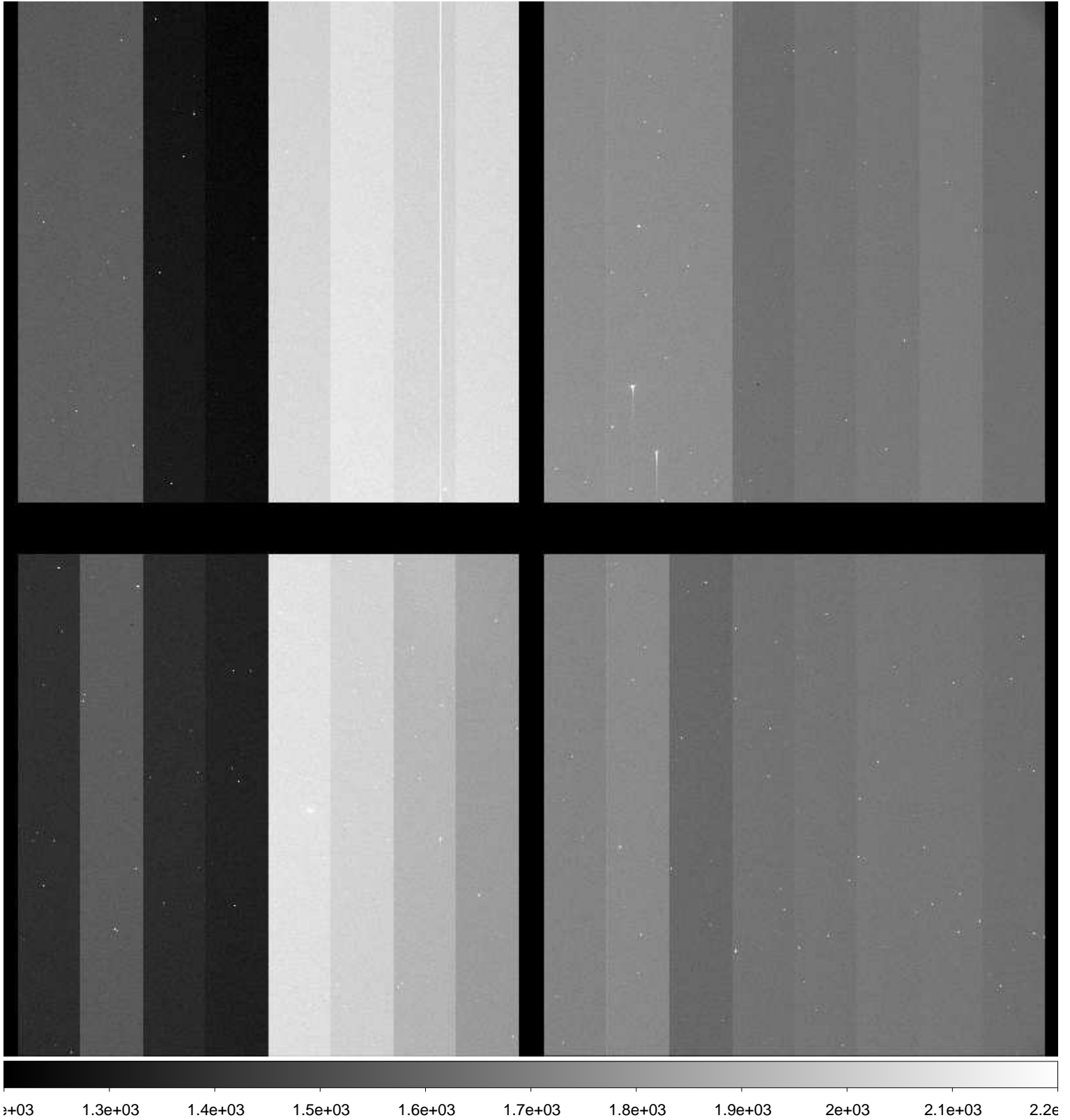

File Name : **xkmta.20160123.045572.fits** # 182 / 204 #  
Project ID : ENG-NEO  
Image Type : OBJECT  
Object Name : **N05164-OC**  
RA : 11:11:27.550  
DEC : +10:59:58.20  
Exposure Time : 31  
Airmass : 1.36  
Sidereal Time : 11:34:25  
Filter ID : R  
Observation Date : 2016-01-23T17:28:21  
CCD Temperature : —

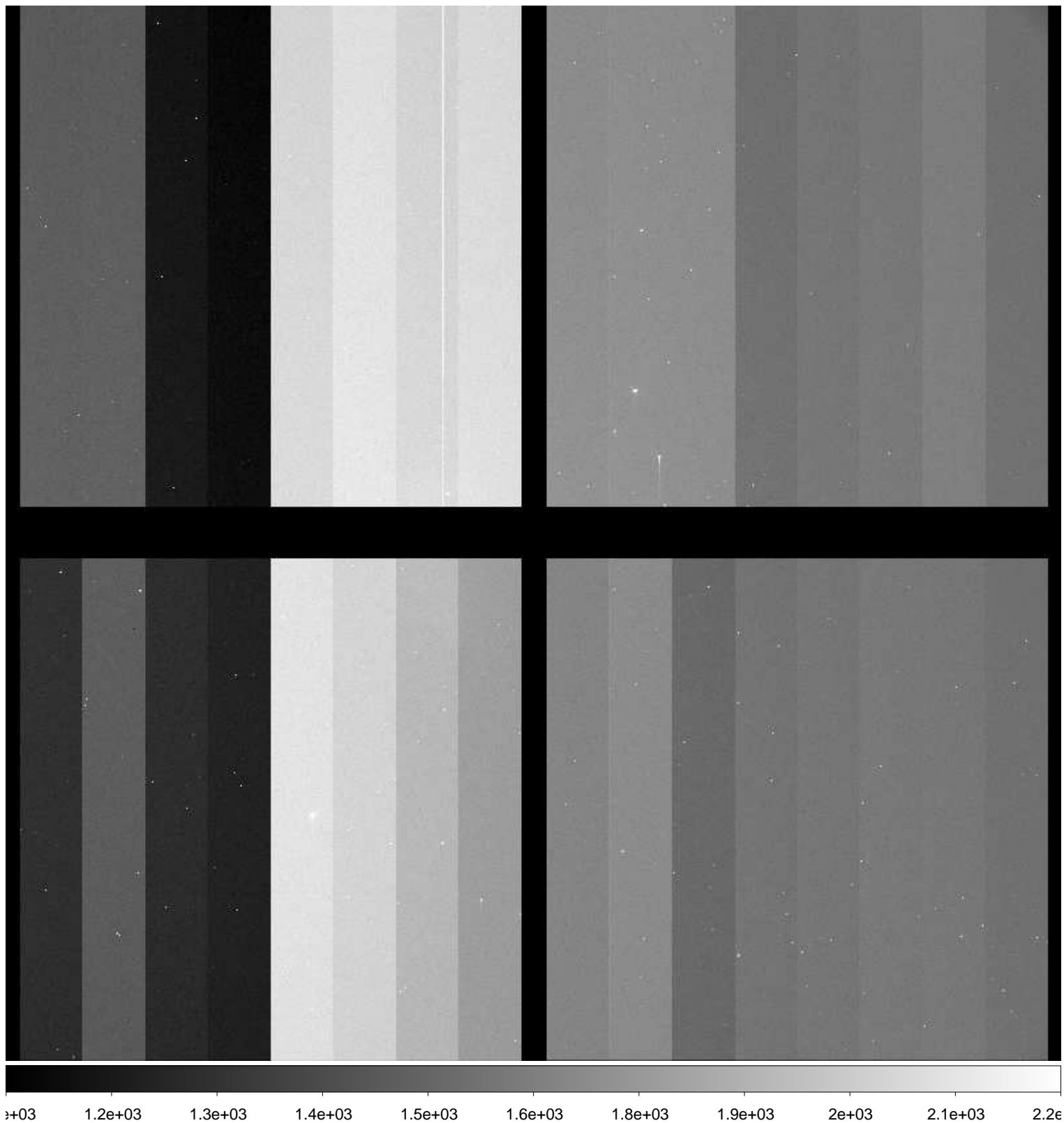



File Name : **xkmta.20160123.045573.fits** # 183 / 204 #  
Project ID : ENG-NEO  
Image Type : OBJECT  
Object Name : **N05164-OC**  
RA : 11:11:27.480  
DEC : +10:59:59.20  
Exposure Time : 31  
Airmass : 1.36  
Sidereal Time : 11:36:23  
Filter ID : R  
Observation Date : 2016-01-23T17:30:18  
CCD Temperature : —

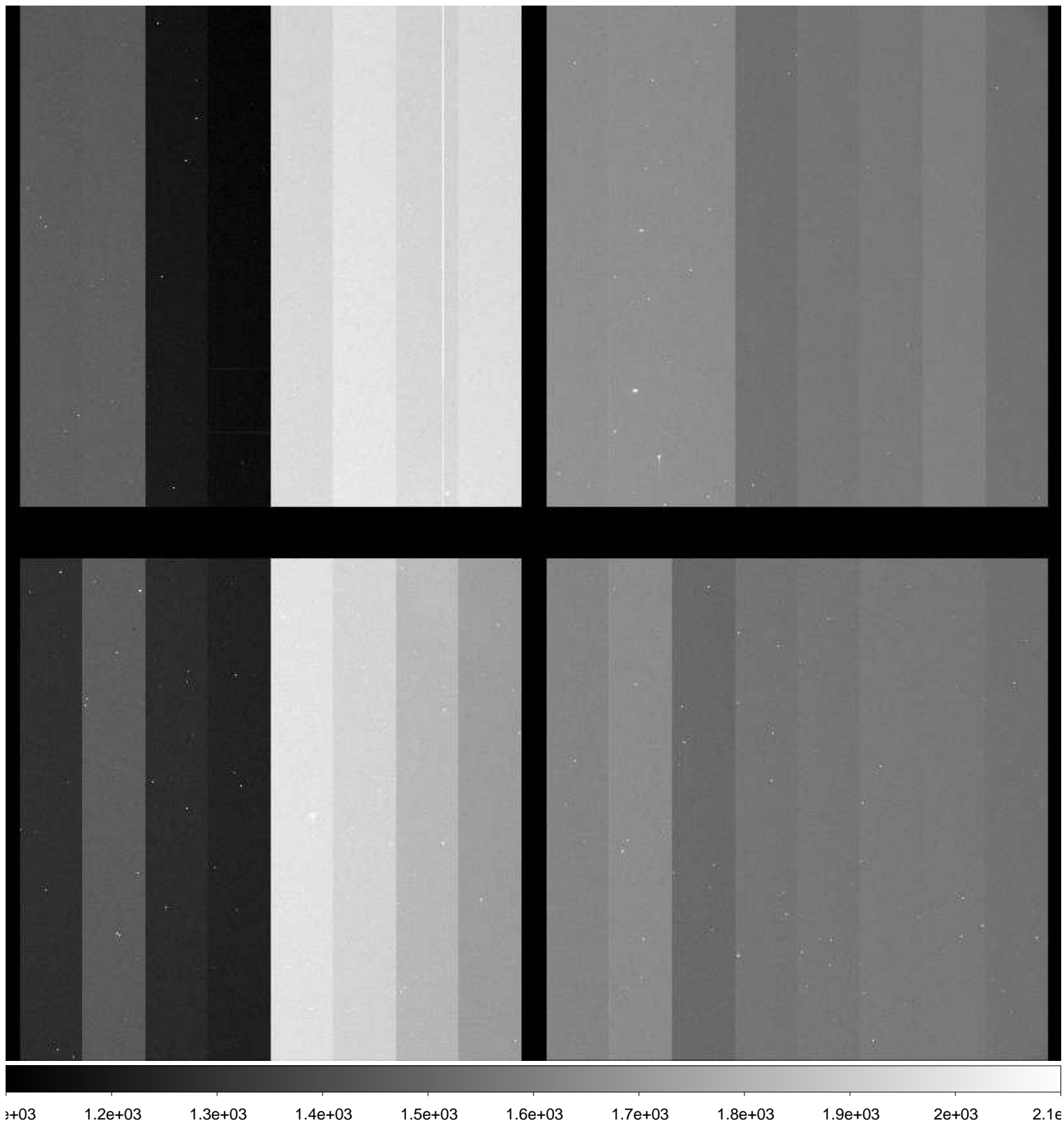

File Name : **xkmta.20160123.045574.fits** # 184 / 204 #  
Project ID : ENG-NEO  
Image Type : OBJECT  
Object Name : **S52186-OC**  
RA : 10:30:44.580  
DEC : -48:59:59.80  
Exposure Time : 18  
Airmass : 1.08  
Sidereal Time : 11:40:25  
Filter ID : R  
Observation Date : 2016-01-23T17:34:20  
CCD Temperature : —

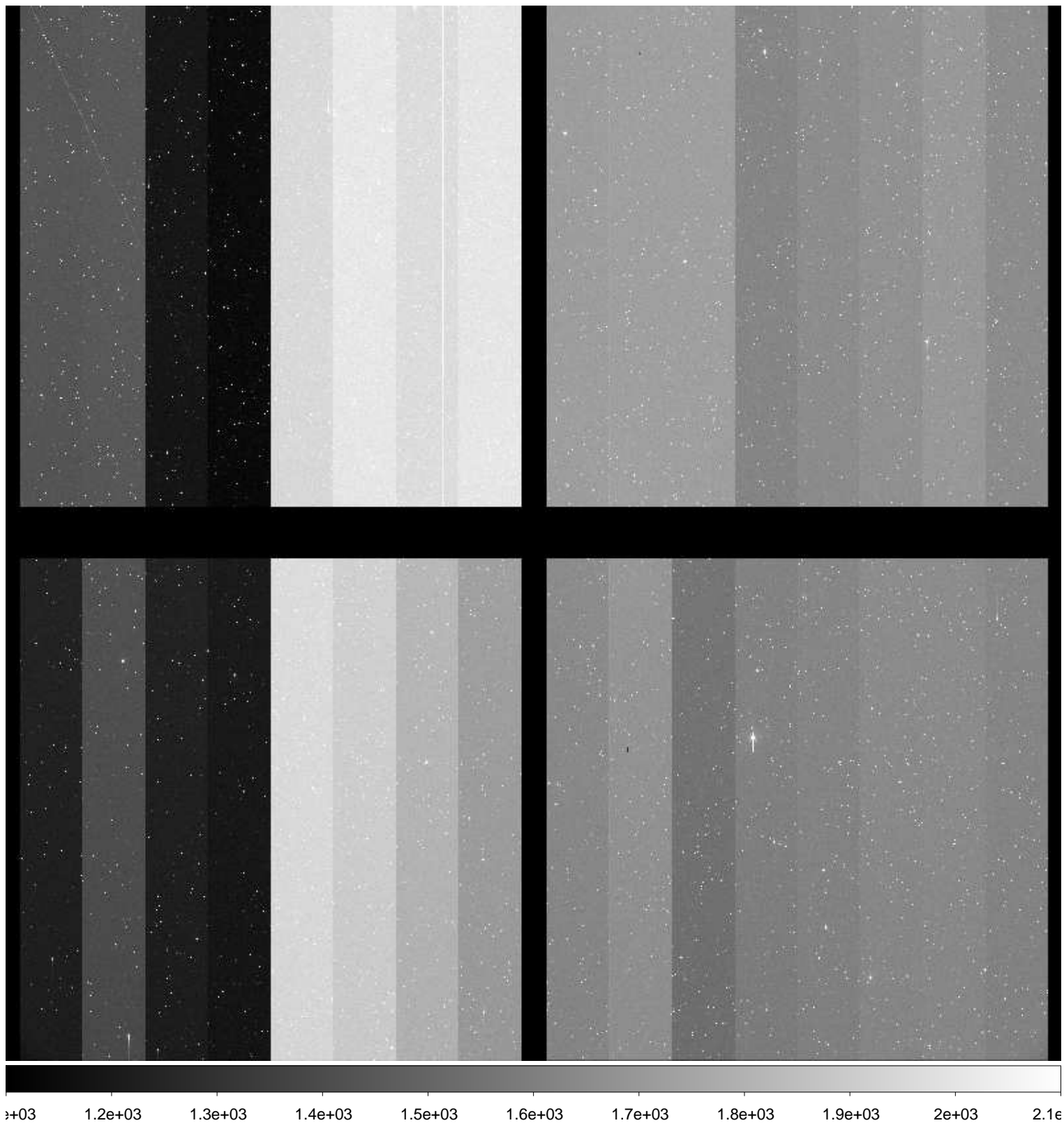

File Name : **xkmta.20160123.045575.fits** # 185 / 204 #  
Project ID : ENG-NEO  
Image Type : OBJECT  
Object Name : **S52186-OC**  
RA : 10:30:44.540  
DEC : -48:59:59.70  
Exposure Time : 18  
Airmass : 1.08  
Sidereal Time : 11:42:46  
Filter ID : R  
Observation Date : 2016-01-23T17:36:41  
CCD Temperature : —

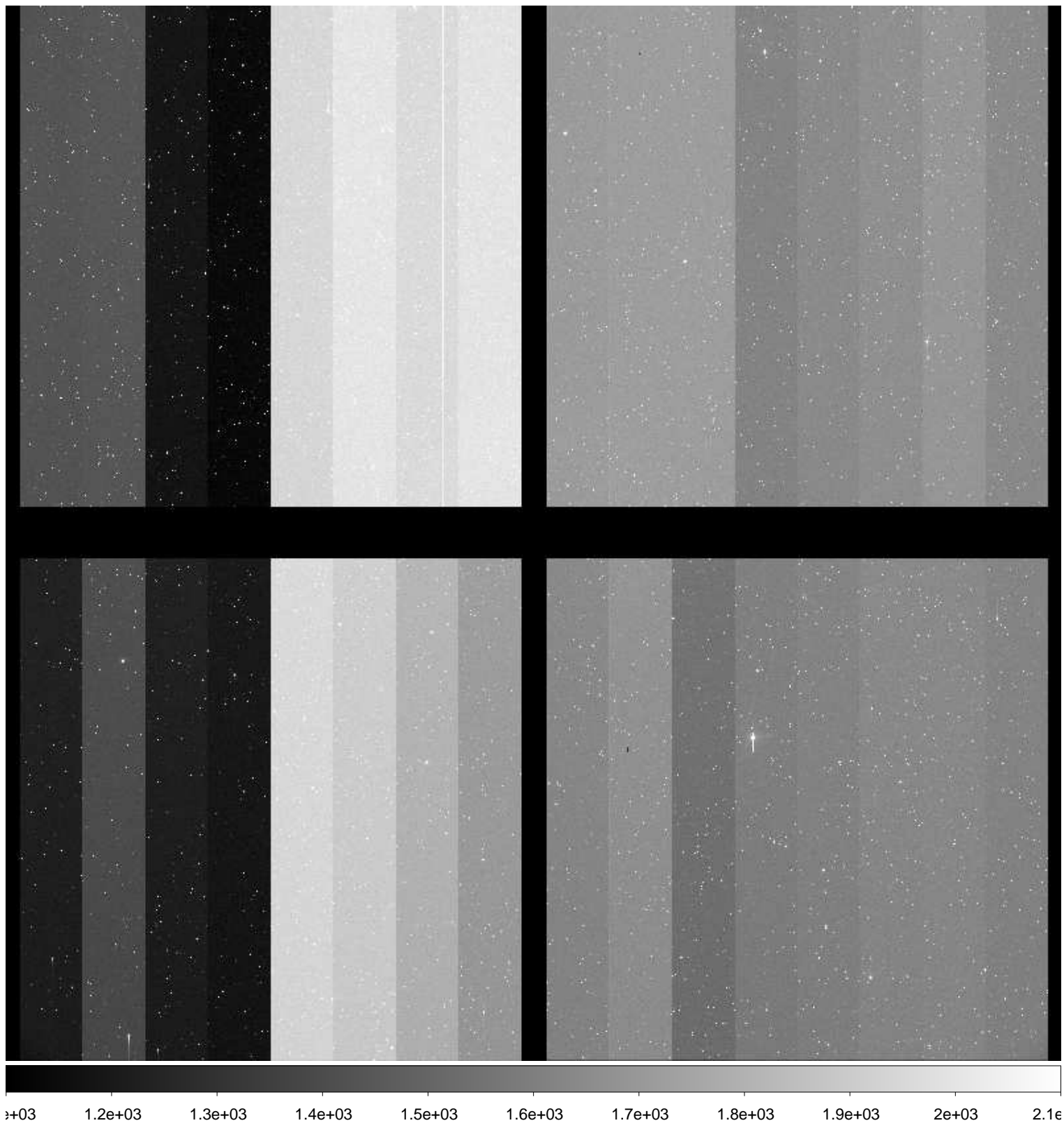



File Name : **xkmta.20160123.045576.fits** # 186 / 204 #  
Project ID : ENG-NEO  
Image Type : OBJECT  
Object Name : **S52186-OC**  
RA : 10:30:44.490  
DEC : -48:59:59.70  
Exposure Time : 18  
Airmass : 1.08  
Sidereal Time : 11:44:35  
Filter ID : R  
Observation Date : 2016-01-23T17:38:28  
CCD Temperature : —

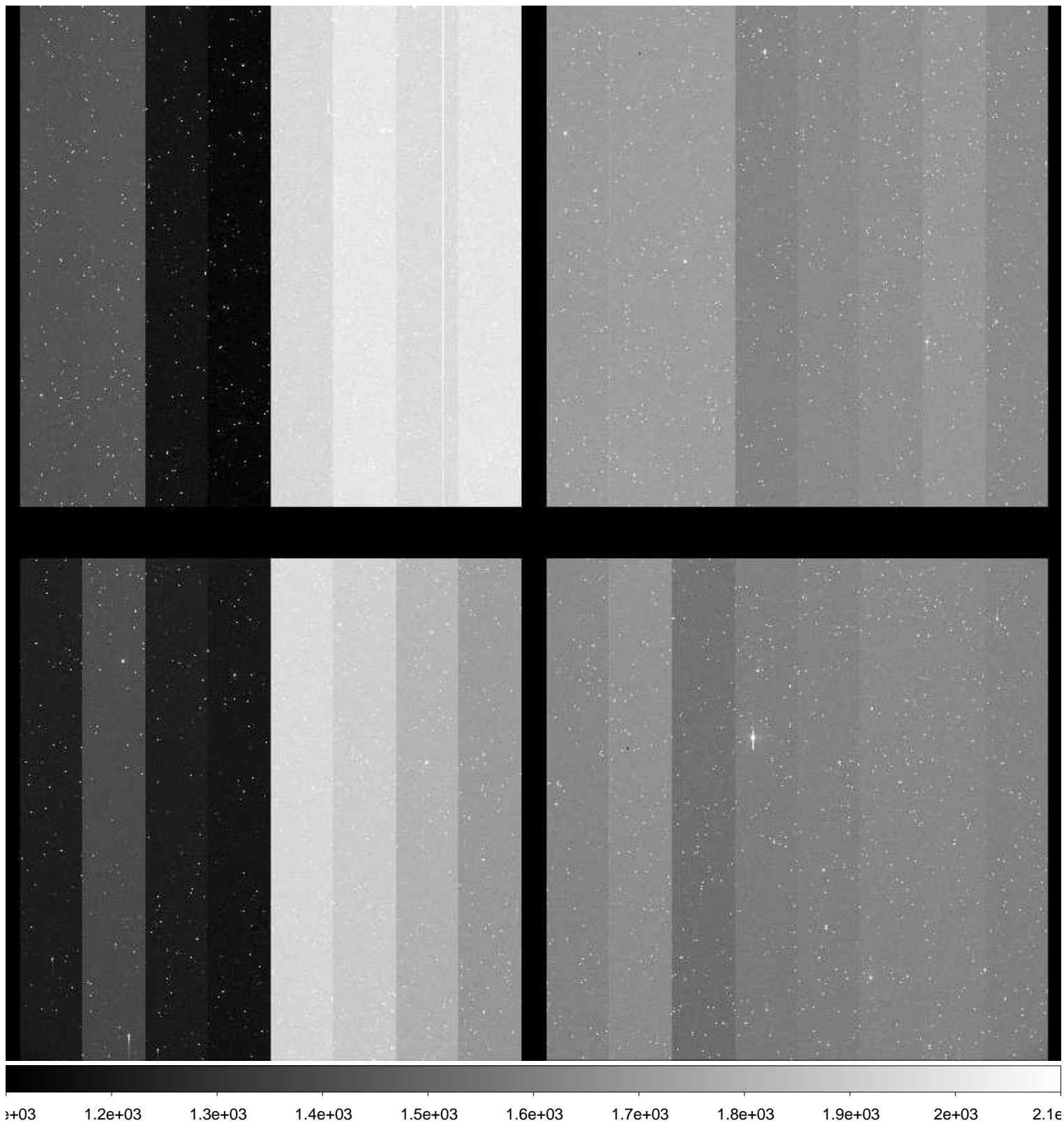

File Name : **xkmta.20160123.045577.fits** # 187 / 204 #  
Project ID : ENG-NEO  
Image Type : OBJECT  
Object Name : **N05164-OC**  
RA : 11:11:27.570  
DEC : +11:00:00.20  
Exposure Time : 31  
Airmass : 1.37  
Sidereal Time : 11:48:44  
Filter ID : R  
Observation Date : 2016-01-23T17:42:37  
CCD Temperature : —

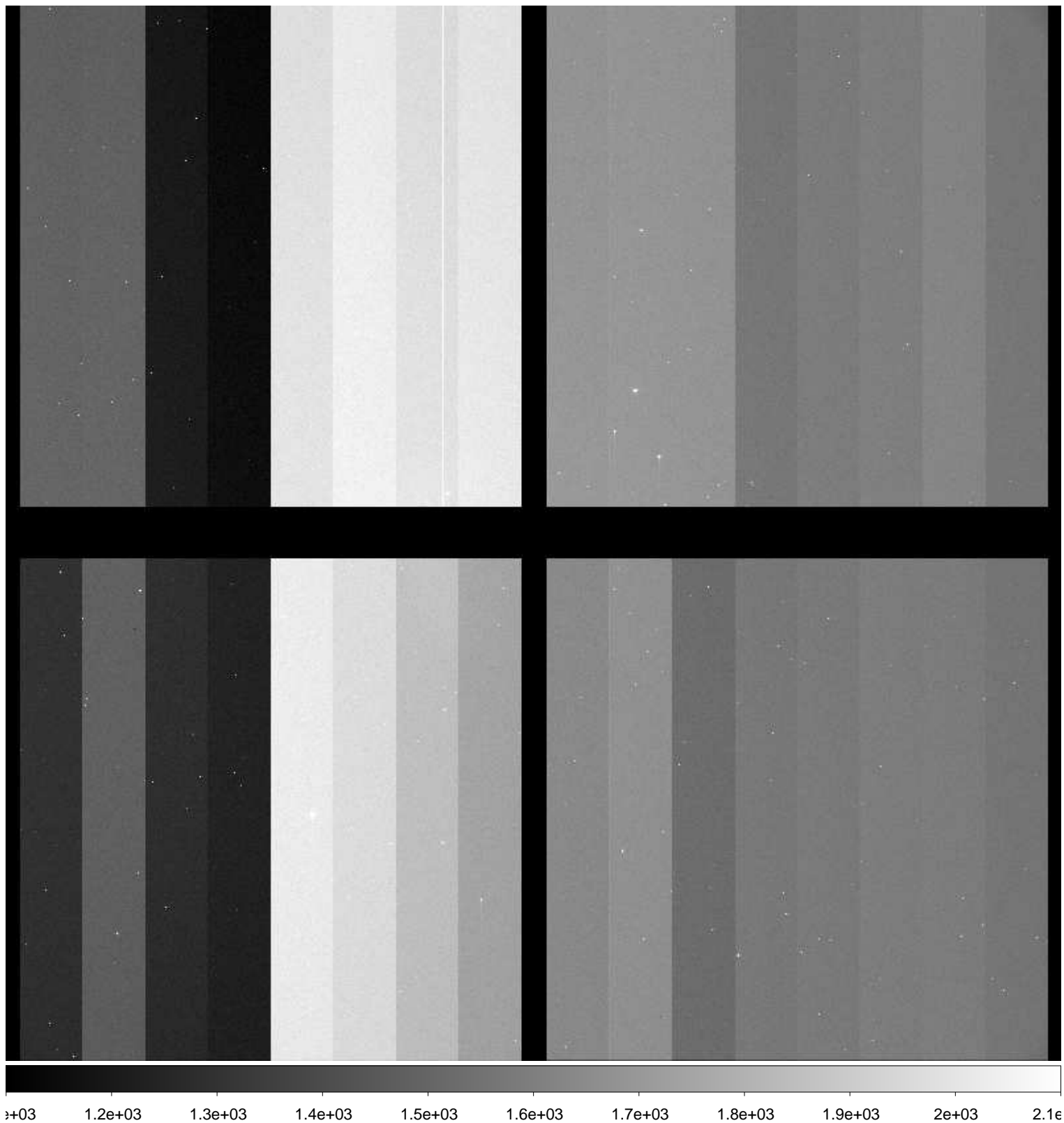

File Name : **xkmta.20160123.045578.fits** # 188 / 204 #  
Project ID : ENG-NEO  
Image Type : OBJECT  
Object Name : **N05164-OC**  
RA : 11:11:27.490  
DEC : +11:00:00.30  
Exposure Time : 31  
Airmass : 1.37  
Sidereal Time : 11:51:53  
Filter ID : I  
Observation Date : 2016-01-23T17:45:46  
CCD Temperature : —

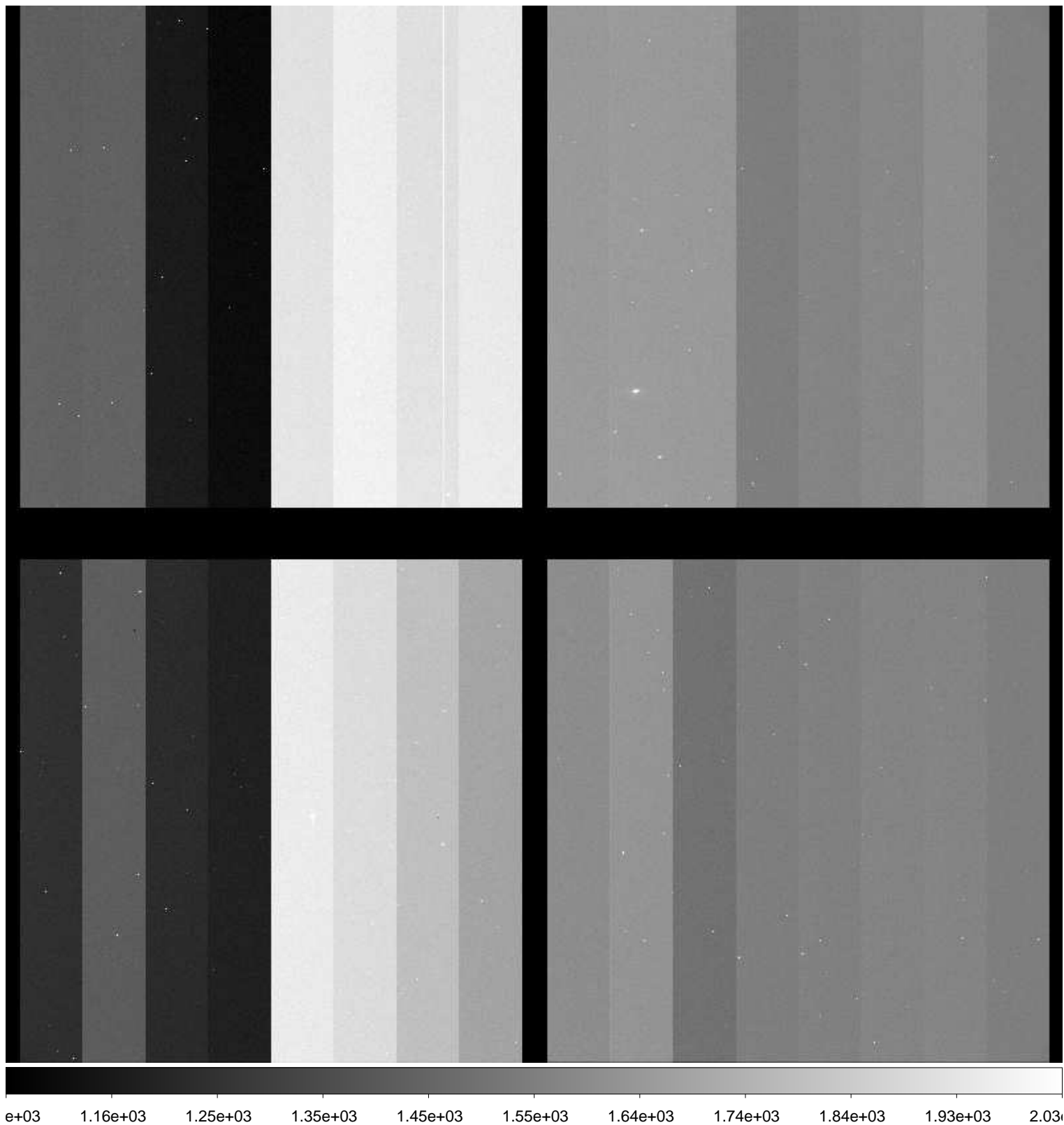



File Name : **xkmta.20160123.045579.fits** # 189 / 204 #  
Project ID : ENG-NEO  
Image Type : OBJECT  
Object Name : **N05164-OC**  
RA : 11:11:27.440  
DEC : +11:00:00.50  
Exposure Time : 31  
Airmass : 1.37  
Sidereal Time : 11:54:39  
Filter ID : V  
Observation Date : 2016-01-23T17:48:31  
CCD Temperature : —

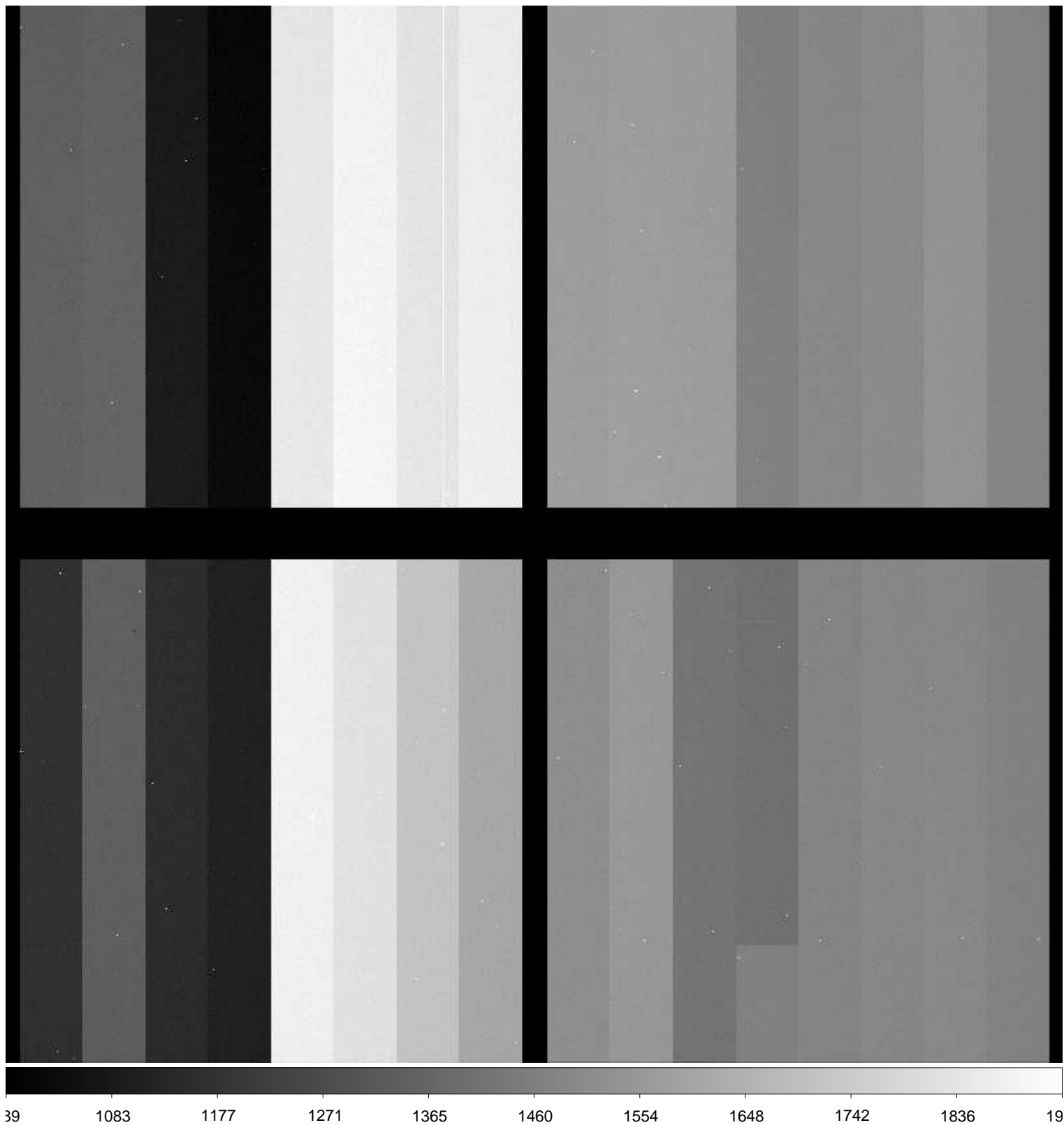

File Name : **xkmta.20160123.045580.fits** # 190 / 204 #  
Project ID : ENG-NEO  
Image Type : OBJECT  
Object Name : **N05164-OC**  
RA : 11:11:27.410  
DEC : +11:00:00.50  
Exposure Time : 31  
Airmass : 1.38  
Sidereal Time : 11:56:32  
Filter ID : R  
Observation Date : 2016-01-23T17:50:24  
CCD Temperature : —

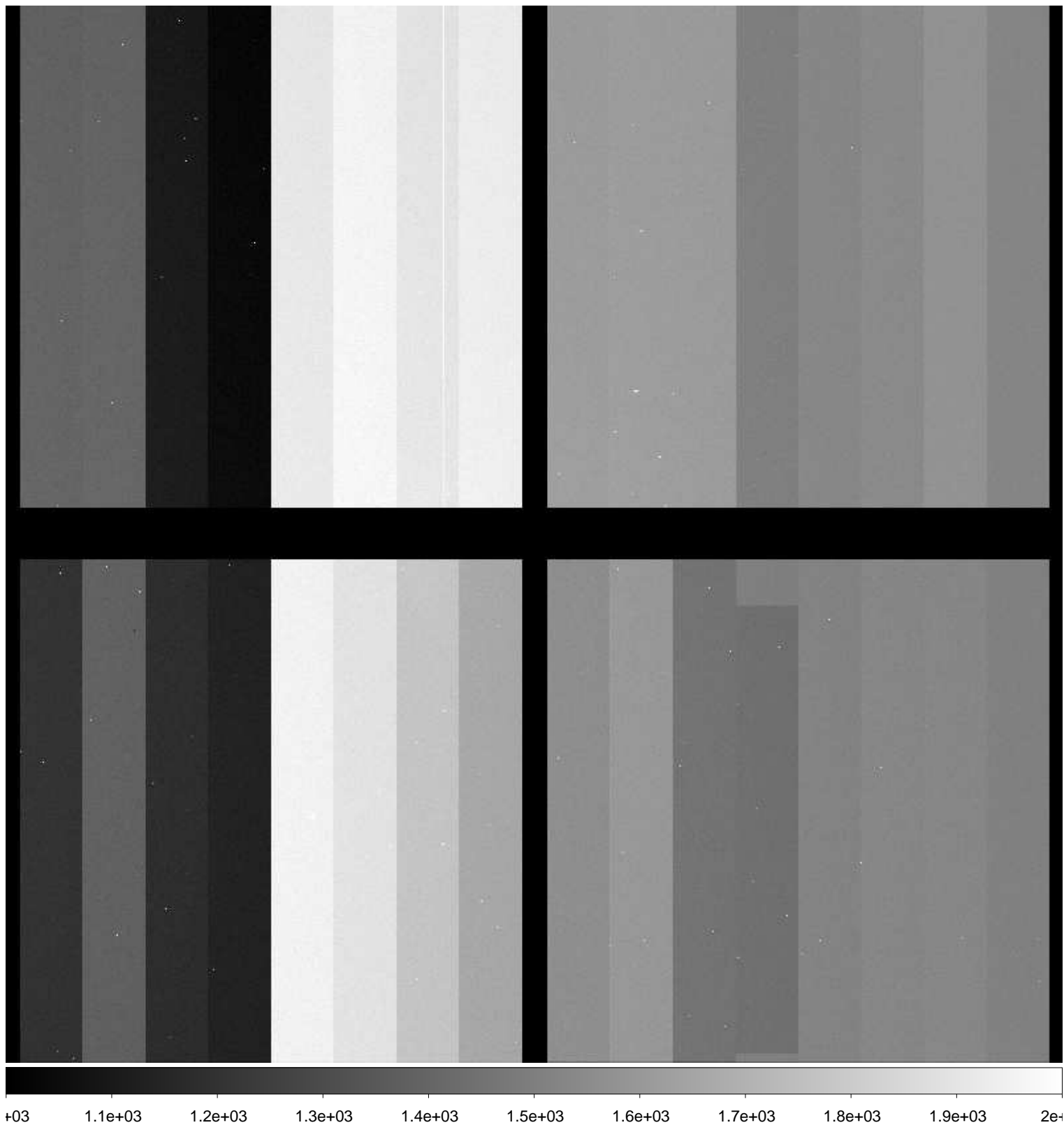

File Name : **xkmta.20160123.045581.fits** # 191 / 204 #  
Project ID : ENG-NEO  
Image Type : OBJECT  
Object Name : **N05164-OC**  
RA : 11:11:27.370  
DEC : +11:00:00.60  
Exposure Time : 31  
Airmass : 1.38  
Sidereal Time : 11:58:59  
Filter ID : B  
Observation Date : 2016-01-23T17:52:51  
CCD Temperature : —

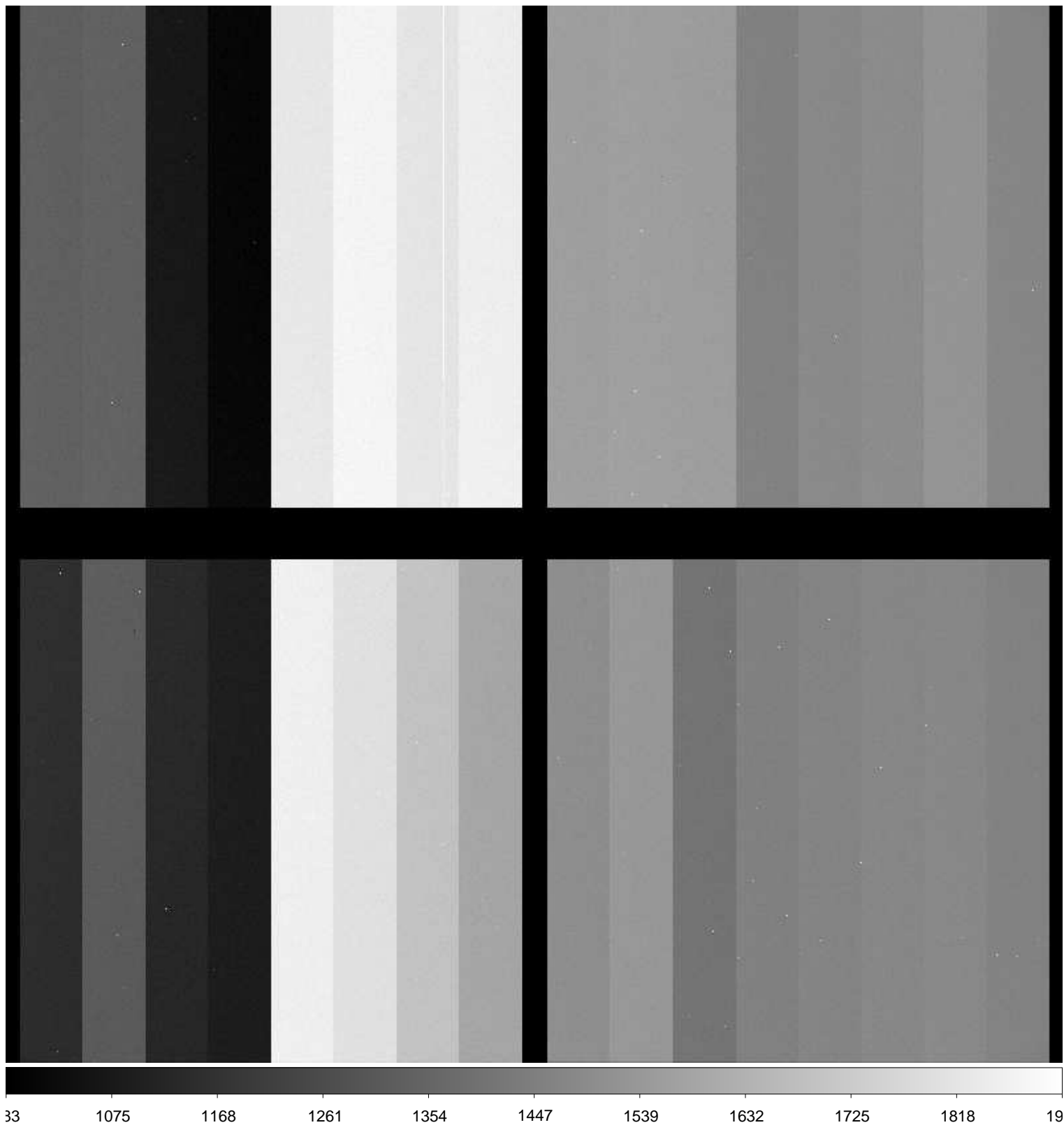



File Name : **xkmta.20160123.045582.fits** # 192 / 204 #  
Project ID : ALL  
Image Type : BIAS  
Object Name : **bias**  
RA : 10:42:46.920  
DEC : -18:48:06.60  
Exposure Time : 0  
Airmass : 1.08  
Sidereal Time : 12:03:48  
Filter ID : B  
Observation Date : 2016-01-23T17:57:40  
CCD Temperature : —

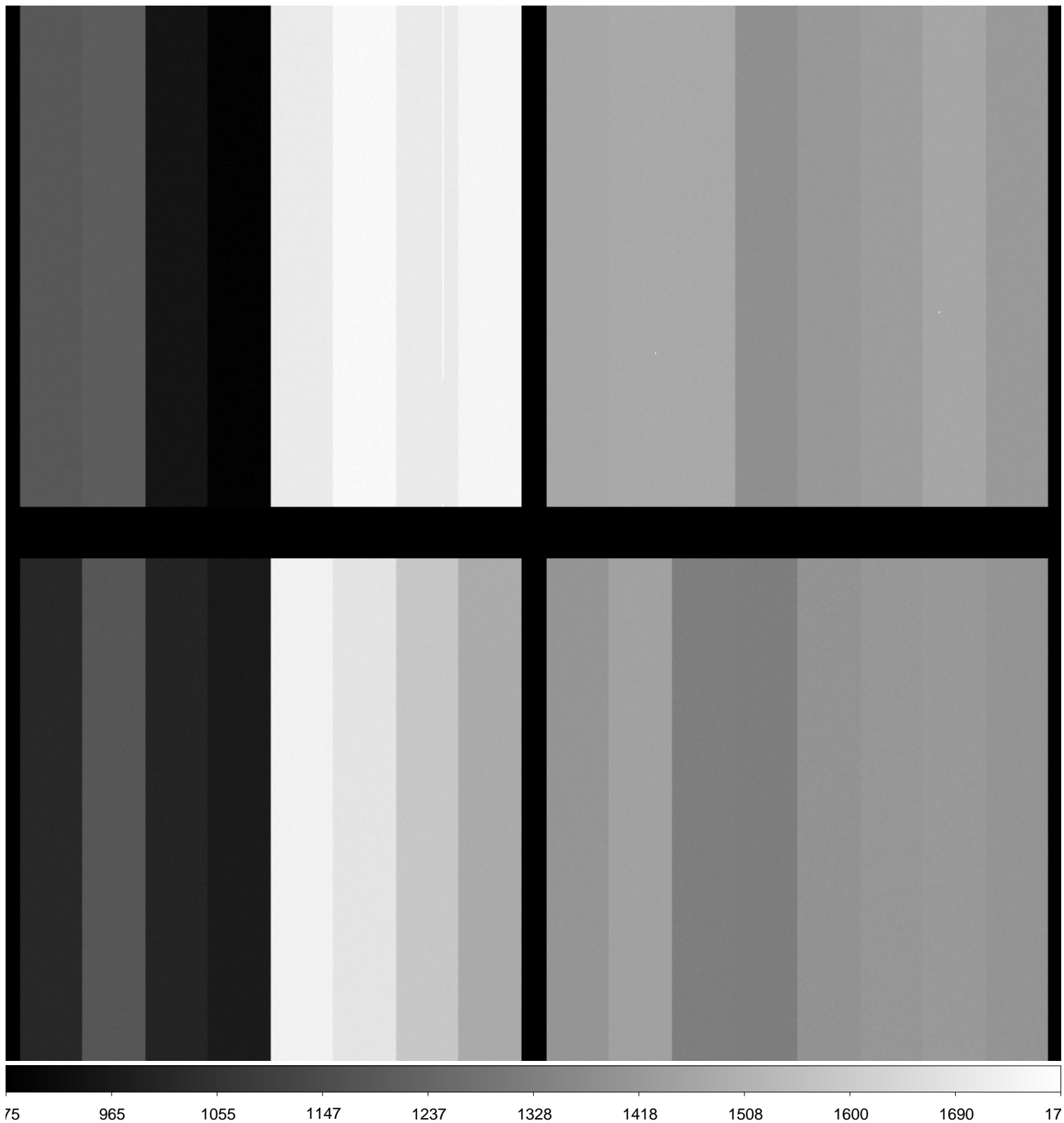









File Name : **xkmta.20160123.045586.fits** # 196 / 204 #  
Project ID : ALL  
Image Type : BIAS  
Object Name : **bias**  
RA : 10:42:46.820  
DEC : -18:48:06.20  
Exposure Time : 0  
Airmass : 1.09  
Sidereal Time : 12:10:28  
Filter ID : R  
Observation Date : 2016-01-23T18:04:17  
CCD Temperature : —

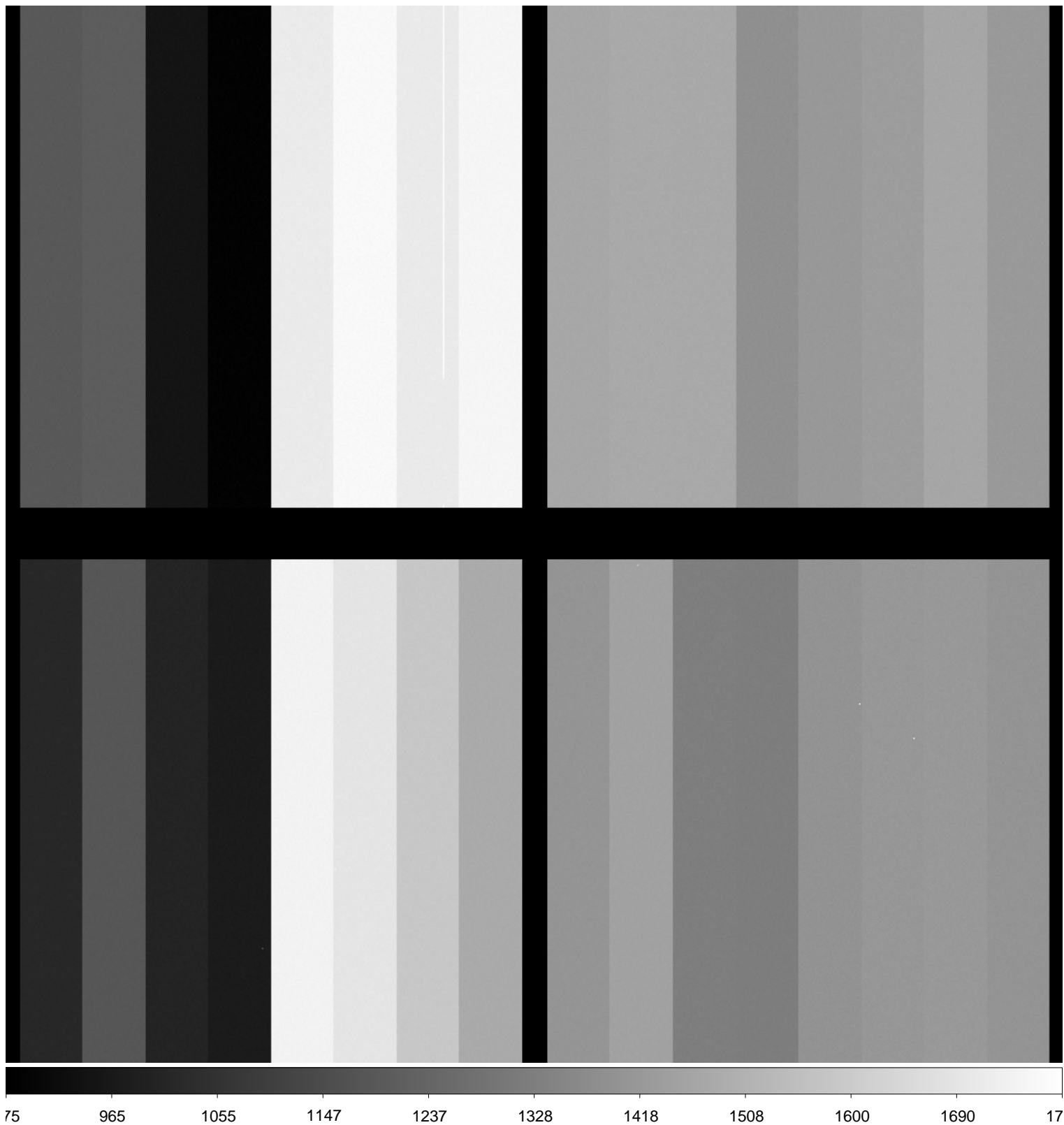





File Name : **xkmta.20160123.045588.fits** # 198 / 204 #  
Project ID : ALL  
Image Type : DARK  
Object Name : **dark**  
RA : 10:42:46.750  
DEC : -18:48:06.10  
Exposure Time : 60  
Airmass : 1.09  
Sidereal Time : 12:13:44  
Filter ID : R  
Observation Date : 2016-01-23T18:07:34  
CCD Temperature : —

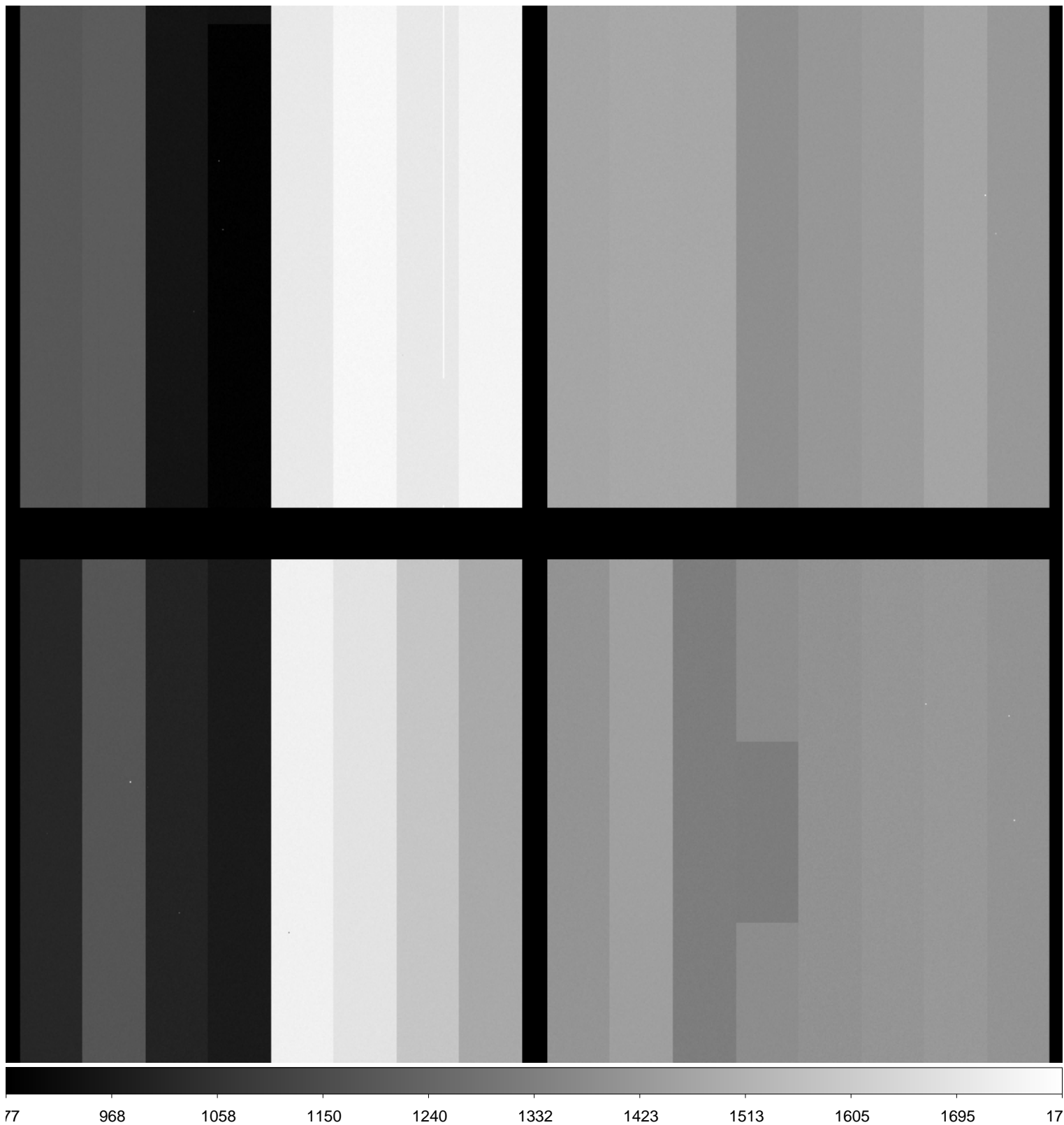

File Name : **xkmta.20160123.045589.fits** # 199 / 204 #  
Project ID : ALL  
Image Type : DARK  
Object Name : **dark**  
RA : 10:42:46.730  
DEC : -18:48:06.00  
Exposure Time : 60  
Airmass : 1.10  
Sidereal Time : 12:15:55  
Filter ID : R  
Observation Date : 2016-01-23T18:09:44  
CCD Temperature : —

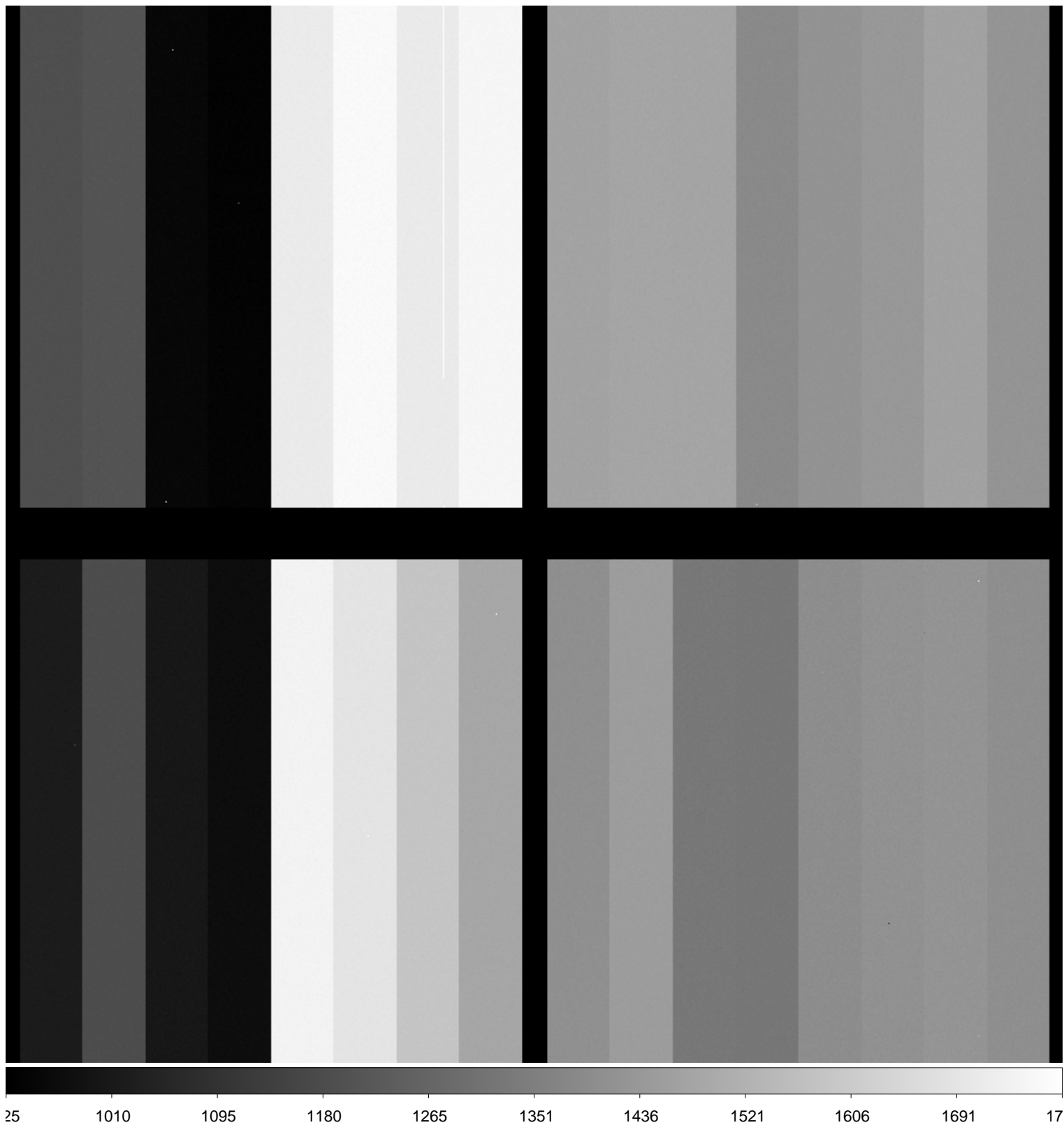

File Name : **xkmta.20160123.045590.fits** # 200 / 204 #  
Project ID : ALL  
Image Type : DARK  
Object Name : **dark**  
RA : 10:42:46.680  
DEC : -18:48:05.90  
Exposure Time : 60  
Airmass : 1.10  
Sidereal Time : 12:18:31  
Filter ID : R  
Observation Date : 2016-01-23T18:12:19  
CCD Temperature : —

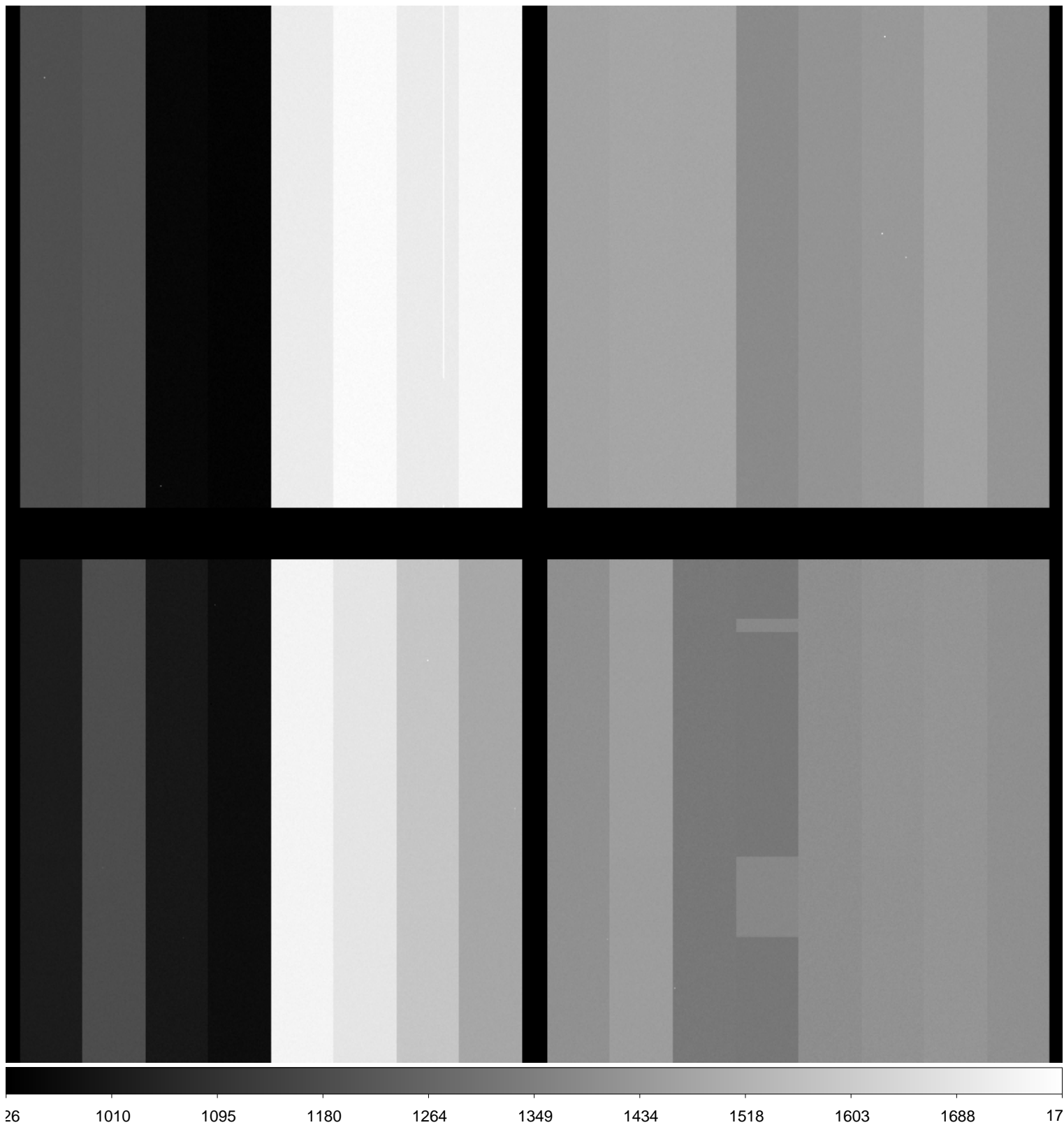



File Name : **xkmta.20160123.045591.fits** # 201 / 204 #  
Project ID : ALL  
Image Type : DARK  
Object Name : **dark**  
RA : 10:42:46.640  
DEC : -18:48:05.80  
Exposure Time : 60  
Airmass : 1.10  
Sidereal Time : 12:20:37  
Filter ID : R  
Observation Date : 2016-01-23T18:14:25  
CCD Temperature : —

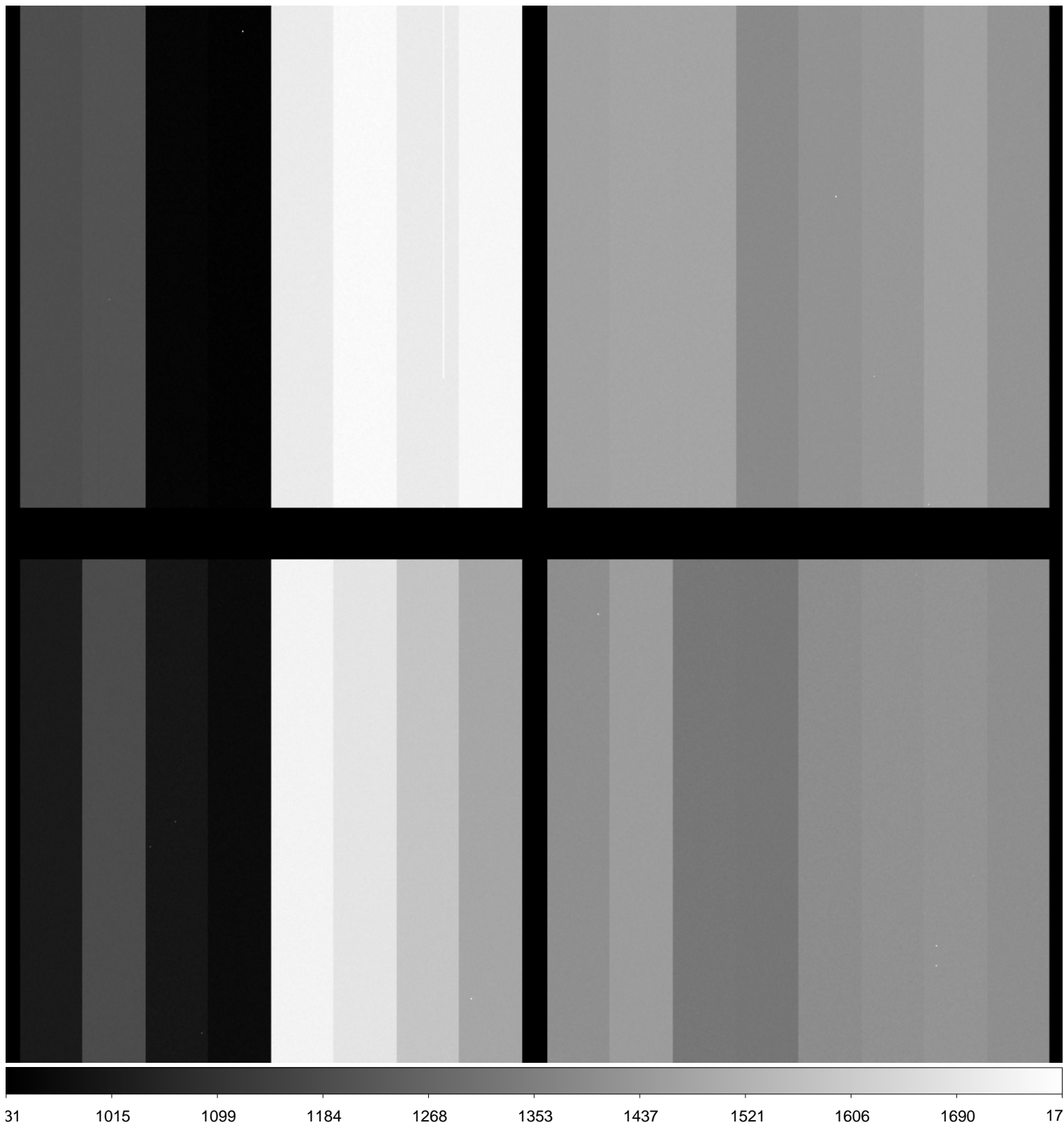

File Name : **xkmta.20160123.045592.fits** # 202 / 204 #  
Project ID : ALL  
Image Type : DARK  
Object Name : **dark**  
RA : 10:42:46.610  
DEC : -18:48:05.60  
Exposure Time : 60  
Airmass : 1.11  
Sidereal Time : 12:22:42  
Filter ID : R  
Observation Date : 2016-01-23T18:16:29  
CCD Temperature : —

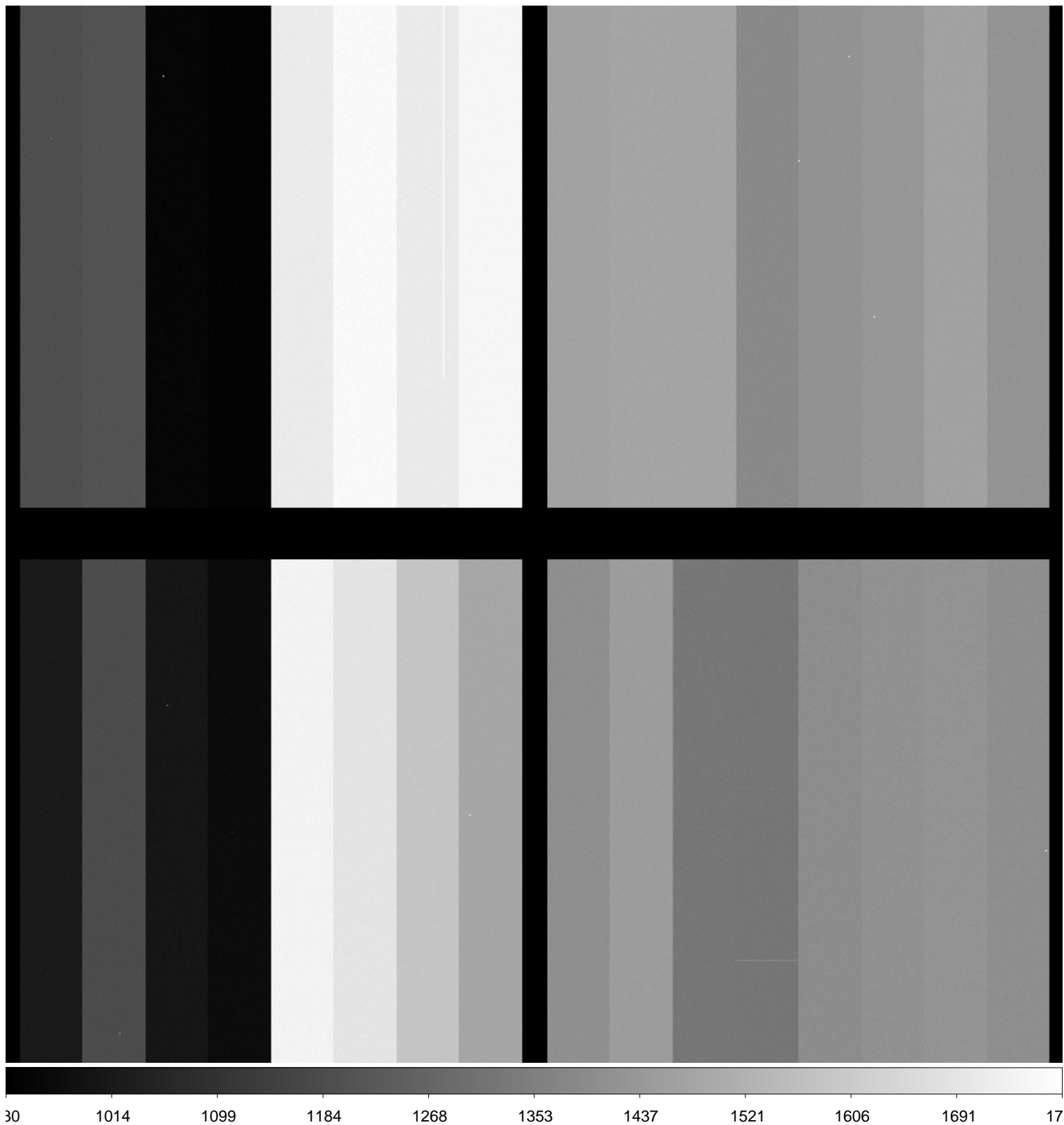

File Name : **xkmta.20160123.045593.fits** # 203 / 204 #  
Project ID : ALL  
Image Type : DARK  
Object Name : **dark**  
RA : 10:42:46.570  
DEC : -18:48:05.50  
Exposure Time : 60  
Airmass : 1.11  
Sidereal Time : 12:24:59  
Filter ID : R  
Observation Date : 2016-01-23T18:18:46  
CCD Temperature : —

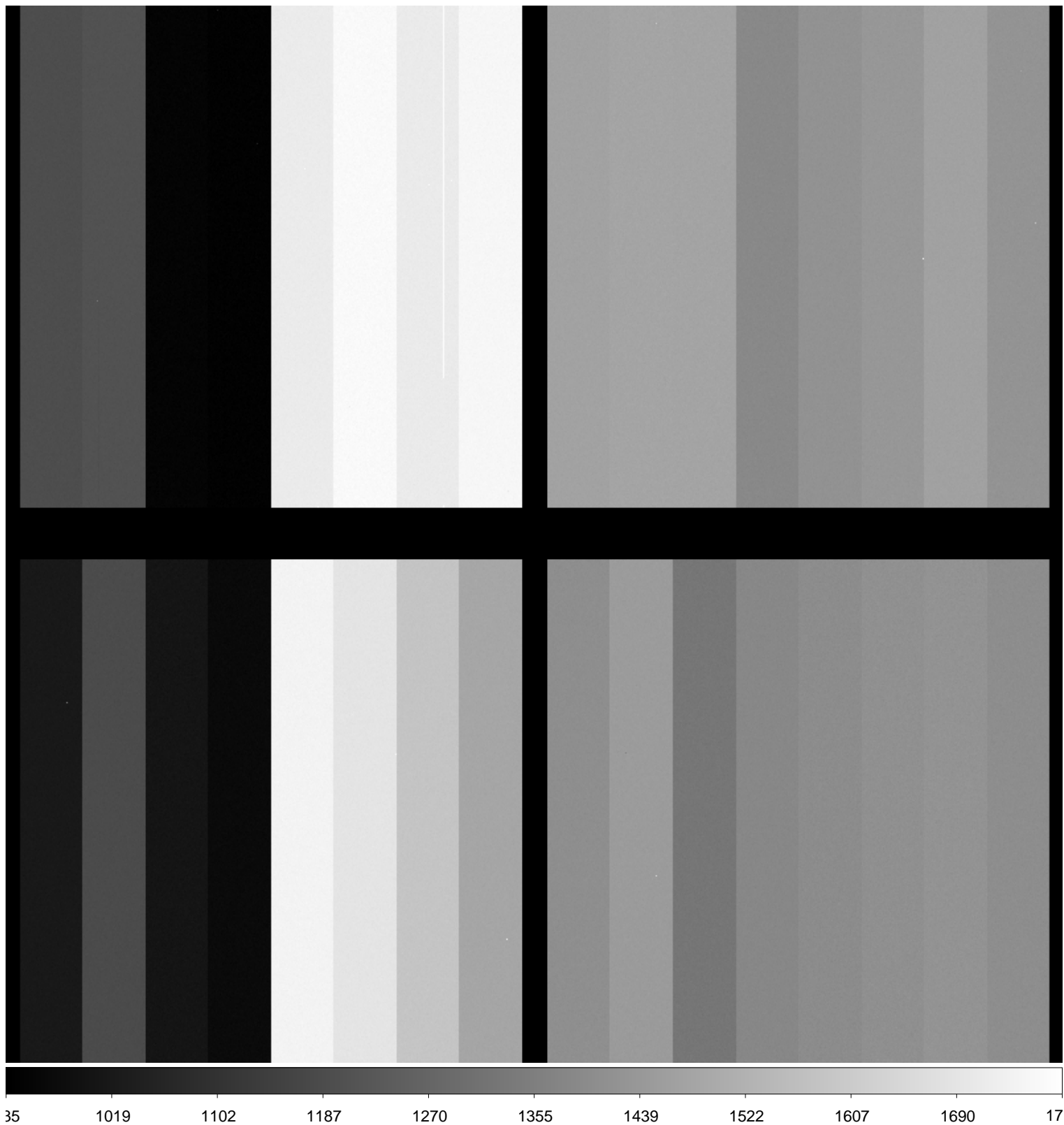



File Name : **xkmta.20160123.045594.fits** # 204 / 204 #  
Project ID : OBS  
Image Type : DARK  
Object Name : **end**  
RA : 12:45:55.270  
DEC : -31:08:17.50  
Exposure Time : 30  
Airmass : 1.00  
Sidereal Time : 12:46:40  
Filter ID : R  
Observation Date : 2016-01-23T18:40:23  
CCD Temperature : —

